

Precision Solutions

Edition **5**



RICE LAKE[®]
WEIGHING SYSTEMS

Sections

- 1** Calibration Services
- 16** ASTM Mass Reference Standards
- 58** OIML Mass Reference Standards
- 80** ASTM Balance Calibration Weights
- 90** ASTM Stainless Steel Field Weights
- 108** ASTM Cast Iron Field Weights
- 116** ASTM Specialty Calibration Weights
- 126** Accessories and Cases
- 134** Balances
- 232** Reference





1

Calibration Services

- 2** Complete Calibration Services
State and International Reciprocity
- 3** Rice Lake Weighing Systems' Metrology Labs
Customer Relations
Metrology Lab Teams
Order and Customer Service
- 4** What is Traceability?
- 6** Packaging Weights
- 7** Weight Handling Procedure
Contact Us
- 8** Documentation
What Type of Documentation Do I Need for My Weights?
Legal for Trade
Weight Applications
New Weights
- 9** Certificate Quick Look
- 10** Certificate of Weight Calibration (Accredited)
- 12** Certificate of Weight Calibration (Non-accredited)
- 14** Statement of Accuracy
- 15** Rice Lake Certificate Selection Guide



Complete Calibration Services

Rice Lake Weighing Systems offers comprehensive calibration services through its two ISO/IEC 17025 accredited metrology labs in Rice Lake, WI, and Concord, CA. Together, these laboratories provide state-of-the-art services that promise advanced metrology expertise and a commitment to customer service through continuous improvement. Our two accredited labs offer a full selection of calibration weights, accessories and services. Our metrologists can certify weights to ASTM E617 accuracy classes 00-7; OIML R111-1 accuracy classes E1-M3. To satisfy calibration needs, Rice Lake offers certificates that fulfill various tiers of industry requirements.

Rice Lake's 100+ years of combined metrology expertise is continually expanded by staff who participate in NIST/OWM training seminars, regional metrology groups and round-robin measurement forums for related upgrades in technology and calibration tools. Additionally, Rice Lake's Concord lab, formerly known as Heusser Neweigh, is active in the NIST Western Regional Measurement Assurance Program (WRAP), the National Conference of Standards Laboratories International (NCSL International) and the American Society for Quality (ASQ). Today, Rice Lake is accredited by NVLAP to conduct calibrations equal to services provided by state labs.

State and International Reciprocity

With state-granted reciprocity, Rice Lake can calibrate and ship NVLAP-accredited calibration weights to any state lab with a reciprocity agreement. NVLAP is the nation's premier calibration accreditation program; however, individual states have the ability to adopt or reject NVLAP based on state regulatory culture. When state reciprocity is a possible obstacle to your calibration needs, Rice Lake will work directly with those states' labs to get your Legal for Trade test weights and mass standards back into service.

For international customers, NVLAP-accredited calibration validates the traceable link to the international standard (SI) that is frequently required by ISO 9001 registered companies. NVLAP standards comply with and are tailored to the international documentary standards of ISO/IEC 17025 and ILAC requirements. This degree of equivalency between metrology labs in the United States and Europe simplifies calibration efforts for organizations that need the strictest scope of conformity for an international geographical region.



AZLA Cert. No. 4363.01
AZLA Cert. No. 1823.01



NVLAP Lab Code 105001-0
NVLAP Lab Code 600169-0

Rice Lake Weighing Systems' Metrology Labs



Rice Lake, WI Concord, CA

Our metrology labs in Rice Lake, WI, and Concord, CA, calibrate any brand of precision or industrial weight with a four-day turnaround.

Both labs are ISO/IEC 17025 accredited for their measurement capabilities. Accreditation brings an unbiased, third-party evaluation of our measurement and technical capabilities, ensuring you receive the most accurate and reliable calibration results.



Milan, Italy

CIBE S.R.L. Weights and Measures Laboratory

For over 30 years, the CIBE metrology laboratory has specialized in offering testing, calibration and certification services for mass reference standards, weights and weighing instruments. The CIBE lab is accredited by ACCREDIA in Italy and Europe for calibration and periodic verification.

Rice Lake, WI
Concord, CA

CIBE - Milan, Italy

Customer Relations



Mike Solie
Product Manager



Deanna Stanley
Inside Sales Manager



Mark Ruefenacht
Technical Director



Dylan Callahan
Operations Manager

Order and Customer Service



Sonya Hegle



Melissa Hatlan



Owen Korpela



Jason Mathews



Beck Morgan



Shannon Paul



Matt Piazza



Jamie Springer



Casey Sutherland



Lynnette Thompson



Jon Thurs



Kally Wagner

Metrology Lab Teams



Cherie Kelley
Lab Supervisor



Dan Demers
Metrologist



David Wingo
Metrologist



Heather Fenske
Lab Assistant

What is Traceability?

Traceability is documentation proving a direct link to the official U.S. one kilogram weight standard housed at the National Institute of Standards and Technology (NIST). NIST standards are calibrated to the international one kilogram weight standard maintained at the International Bureau of Weights and Measures (BIPM).

Traceability not only means that a weight or mass standard has links to the one kilogram standard, but also that the measurements are appropriate for the accuracy class required for the application. Traceability also requires proof that all environmental factors affecting accuracy were considered at the lab performing the measurement.



MEASURAND

CHAIN OF TRACEABILITY



Realization of BIPM

Unbroken Chain of Comparisons

Measurement Uncertainty

Measurement Assurance

Competence

Documentation

Periodic Recalibration



**WEIGHING
INSTRUMENT**



**CUSTOMER
WEIGHTS**

Rice Lake Calibration
Laboratory - Rice Lake, WI

Rice Lake Calibration
Laboratory - Concord, CA

National Metrology Institute (NIST)
Gaithersburg, MD

Bureau International des Poids
et Mesures - Paris, France

Rice Lake Calibration
Laboratory CIBE - Milan, Italy



**RICE LAKE'S
CALIBRATION
LABORATORIES**

**NATIONAL
METROLOGY
INSTITUTE (NIST)**

**INTERNATIONAL
SYSTEM
OF UNITS (SI)**

Packaging Weights

Virtually all Rice Lake calibration weight services in our Concord, CA, and Rice Lake, WI, metrology labs offer an industry-leading four-day turnaround. It is important that your calibration weights arrive at our labs undamaged. To pack your weights safely, please follow the steps below:

1. Secure Your Weights

Single weights should be individually wrapped. Weight sets need to be secure within their case. Even accessories such as milligram covers need to be protected so they cannot move. All weights need to be secure in a container designed to withstand the shipping process. Please remember, clean room cases do not provide suitable protection for shipping and should not be used.

2. Use Proper Packing Material

Single weights should be packaged individually in a vial or pouch, or wrapped in acid-free, no-lint paper, then bubble wrap or foam. Weight set cases should also be wrapped in bubble wrap or foam. Do not use packing peanuts—they create static electricity.

3. Pack Your P.O.

Don't forget to pack a hard copy of your purchase order or quote. Alternatively, you can include a completed copy of the recalibration form (available at ricelake.com/calibration) with your preferred metrology lab, either California or Wisconsin, clearly indicated. This information will help us service your weights with the quickest turnaround time.

4. Separate Heavy Weights

Large weights, 20 pounds or 10 kilograms and heavier, should be packaged in individual boxes.

5. Don't Mix Your Weights

Please do not package stainless steel weights with cast iron weights.

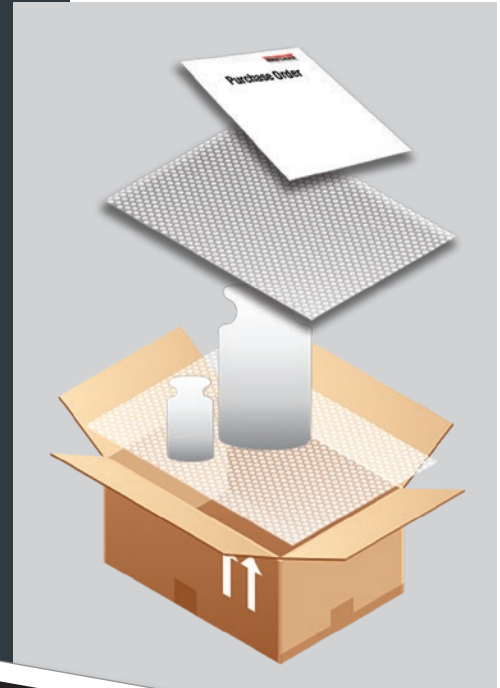

Weight Request

To receive a quote for recalibration, return this form via mail, fax, or e-mail to order@ricelake.com. For questions, please contact our weights specialists at 800-472-6702 ext. 6968.

**To help us serve you better, please complete the required fields denoted with an asterisk.*

RLWS Account #: _____ **Shipping Method:** _____

Bill to: _____ **Shipping Account #:** _____

Address: _____ **Ship to:** _____

City: _____ **State:** _____ **Zip:** _____

Contact: _____ **City:** _____ **State:** _____ **Zip:** _____

Phone: _____ **Fax:** _____ **Country:** _____

Email: _____

Payment Information: _____

Purchase Order #: _____

Contractor: _____ **Contact Number:** _____

Client: _____

Recalibration Date: No Yes, number of years: _____

Select type of documentation (only one per quote request):

Certificate of Weight Calibration—NIST/IEC 17025 accredited. Suitable for NIST Classes ASTM 100-1, OIML E1

Certificate of Weight Calibration—Non-accredited. Suitable for NIST Classes ASTM 1.3, OIML F1, F2

Range	Denom.	Unit	Number of Weights	Material of Weights	Class	Qty
				<input type="checkbox"/> Individual report each weight		
				<input type="checkbox"/> All weights on one report		
				<input type="checkbox"/> Individual report each weight		
				<input type="checkbox"/> All weights on one report		
				<input type="checkbox"/> Individual report each weight		
				<input type="checkbox"/> All weights on one report		
				<input type="checkbox"/> Individual report each weight		
				<input type="checkbox"/> All weights on one report		

For shipment originating outside the USA, weights are being returned for maintenance under:

Made in USA (ITS 9801 (0,1012)) Not made in the USA (ITS 9801 (0,2600))

Have these weights been exposed to hazardous materials? Yes No

Signature: _____ **Title:** _____ **Date:** _____

*We will provide complete Statement of Decontamination Form and include a copy of this form and your order along with your order to hazardous materials. We will not be customer without a completed Decontamination Form.

The uncertainty of measurement is included in the decision rule in determining pass/fail criteria of the Master.

Metrology Lab Locations:

RICE LAKE: 230 W. Coleman St. • Rice Lake, WI 54688 • USA
TEL: 800-472-6702 • FAX: 715-234-6967

CONCORD: 1400 Wilson Pass Court • Concord, CA 94520 • USA
TEL: 800-672-1440 • FAX: 925-798-6906

Statement of Decontamination

All weights exposed to hazardous materials that are returned to Rice Lake Weighing Systems are required to have a completed decontamination form. By accepting authorization to return this product, the customer assumes all responsibility and liability for biological, chemical and radioactive decontamination and cleaning. Rice Lake Weighing Systems will not accept any delivery which does not include a completed decontamination form.

Customer Information

Company: _____ Address: _____

Cust No: _____ City: _____

Name: _____ State/Zip: _____

Phone: _____ Country: _____

Email: _____

Product

Manufacturer: _____ Type: _____ Serial #: _____ Qty: _____

Manufacturer: _____ Type: _____ Serial #: _____ Qty: _____

Manufacturer: _____ Type: _____ Serial #: _____ Qty: _____

Manufacturer: _____ Type: _____ Serial #: _____ Qty: _____

List any exposure to hazardous fluids, gases or substances and attach copies of appropriate MSDS sheets

Please describe decontamination procedure or process used:

ETO Soap/Clean Manual Disassembly and Cleaning

None Required Other: _____

Irradiation

I certify that the aforementioned items are free of any radioactive, biohazardous, or otherwise dangerous substances (gases and are safe for human handling). By signing this form, I indicate that I have read and understand Rice Lake Weighing Systems' decontamination policy above and have taken any and all necessary steps to assure my product will not pose a chemical, biological or radioactive threat.

Signature: _____ **Title:** _____

Print Name: _____ **Date:** _____

To minimize delays, please include a copy of this form and your order along with your weight(s) to be calibrated. Service will not be performed without a completed Decontamination Form.

Metrology Lab Locations:

RICE LAKE: 230 W. Coleman St. • Rice Lake, WI 54688 • USA
TEL: 800-472-6702 • FAX: 715-234-6967

CONCORD: 1400 Wilson Pass Court • Concord, CA 94520 • USA
TEL: 800-672-1440 • FAX: 925-798-6906

RICE LAKE
WEIGHING SYSTEMS
www.ricelake.com/pdfs/MSDS
An ISO 9001 Registered Company © 2016 Rice Lake Weighing Systems
Manufacturing subject to change without notice. 4/06 Rev 3 10/16

The "Weight Recalibration Request Form" on page 279 and the "Statement of Decontamination Form" on page 281 can also be found online at ricelake.com/recalibration

Weight Handling Procedure

- All weights and cases are inspected for damage and scheduled for calibration upon arrival to the lab.
- All stickers and markers are removed from the weights.
- Precision weights receiving accredited calibration are checked for magnetism.
- A maximum permissible error evaluation is conducted.
- Any follow up with the client is completed.

Mass Standards Expectations

- Weights should be clean and in good repair.
- Weights shall be identified with a permanent serial number or mark into the surface of the weight.
- Stickers and markers are not allowed and will be removed. The added mass of the sticker may change the mass of the weight, possibly causing the weight to be out of tolerance which will invalidate the reported value on the certificate.
- Individual weight kits shall also be identified with unique serial numbers.
- Cast iron weights should have no evidence of rust, loose paint or adhering debris.
- Analytical weights should be handled carefully. Tolerances are small, so dirt or abuse can cause the weights to exceed tolerance limits.
- Any cleaning, repair or painting of weights in the metrology lab will incur an extra charge.

Case Conditions

- Interior of cases for weight kits should also be wiped out or vacuumed.
- Cases should be sound with secure latches.

Contact Us

Your existing calibration weights and weight sets should be recertified on a managed periodic basis determined by a number of factors, including but not limited to the environment, frequency of use, demands of the process, quality of the weighing device in question, age of the weights in question and handling during use.

Coast to coast, Rice Lake Weighing Systems will calibrate any of your current calibration weights or weight sets. To accurately estimate the cost of our calibration services, we offer the following four-hour response options:

Online

Complete and email the "Weight Recalibration Request Form" found at www.ricelake.com/recalibration to orderdesk@ricelake.com

Mail

Return the "Weight Recalibration Request Form" on page 279 found in the reference section of the catalog or download the form online at www.ricelake.com/metrologyservices. Once we receive your request, we will email or call you with a quote.

Phone

Call 800-472-6703 to discuss your needs and receive a quote.

Metrology staff can be contacted between the hours of 6:30 a.m. and 6:30 p.m., Monday through Friday and 8:00 a.m. to noon (Central Time) on Saturday.

Replacement documentation is provided free of charge if reported lost within 60 days of the date of the original document. After 60 days, a fee of \$50.00 plus shipping will be charged.



Documentation

Rice Lake's labs in California and Wisconsin offer two types of weight documentation: accredited and non-accredited. An accredited document is ISO/IEC 17025 accredited through NVLAP and A2LA. Measurements are traceable to the SI through NIST.

Rice Lake offers one accredited document:

- **Certificate of Weight Calibration**

Rice Lake offers two non-accredited documents:

- **Certificate of Weight Calibration**
(non-accredited but measurements are traceable to the SI through NIST)
- **Statement of Accuracy**
(non-accredited and not traceable to NIST)

What Type of Documentation Do I Need for My Weights?

Depending on the class of weight being evaluated, different documentation may be needed. Refer to any programs or guidelines within your company or the Accuracy Classes for Mass Standards and Test Weights chart below can be used as a guide to define whether an accredited or non-accredited Certificate of Weight Calibration is required.

A Statement of Accuracy is adequate if the actual values and stated uncertainties of the weights are not necessary, and only the tolerances of the specific class are needed. These documents are normally adequate for weights used to calibrate industrial balances and scales more than 6 kilograms in capacity. The mass standards used by both labs are used to verify that those weights are within the necessary tolerances. Weights with this document do not meet the requirements needed in Legal for Trade applications.

Legal for Trade Weight Applications

ASTM and OIML weights are required for Legal for Trade applications which include any product that is sold by weight.

New Weights

To order documentation with your purchase of a new weight or weight set, please note on your purchase order to add documentation and then call or fax the order to have the additional price quoted immediately.

Accuracy Classes

Current Standard and Test Weight Accuracy Classes			Historical Classes	
Typical Use	OIML ¹	ASTM E617 ²	NIST 105-1 ³	NBS CIR. 547 ³
Certificate of Weight Calibration (Accredited) Is Recommended for...				
Primary Laboratory Reference Standard High precision standards for calibration of weights and special precision analytical balances accuracy Classes I and II (class number depending on precision).	E1	00		
	E2			
		0 and 1		M and S
Certificate of Weight Calibration (Non-accredited) Is Recommended for...				
High Accuracy Balances Working standard for precision analytical work, built-in weights and external weights used to calibrate moderate precision balances.	F1	2		
		3		S1
	F2			
Statement of Accuracy Is Acceptable for...				
Industrial Scales and Balances Accuracy Class III industrial scales, dial scales, trip balances and platform scales. Also used for accuracy Class III L and III L, and weights used to calibrate scales in Legal for Trade applications.		4		P
	M1	5		Q
	M2	6	F	T
	M3	7		

¹For more information on OIML Weight Classifications, see page 236

²For more information on ASTM Weight Classification, see page 234 (ASTM E617)

³Listed for reference only. NBS Cir. 547 has been superseded by ASTM E 617 classifications

NOTE: ALL NIST Class F weights placed into service prior to January 1, 2020 are acceptable as NIST Class F providing they meet the criteria defined in NIST Handbook 105-1-2019

Certificate Quick Look



Certificate of Weight Calibration (Accredited)

- Meets requirements for ISO/IEC 17025 and ANSI/NCSL Z540-1
- Measurements are traceable to the SI through NIST
- Contains the assumed density of the weight being tested so that atmospheric buoyancy corrections can be applied
- Lists the uncertainty of the measurement process as it relates to the item being calibrated
- Lists the actual mass values or the corrections to the nominal mass of the weight being calibrated vs. 8 g/cm³
- Lists the environmental conditions present at time of calibration
- Cites that the test was done by Rice Lake's accredited laboratories
- States that Rice Lake is ISO 9001 registered

Certificate of Weight Calibration (Non-accredited)

- Measurements are traceable to the SI through NIST
- Not an accredited certificate
- Contains the assumed density of the weight being tested so that atmospheric buoyancy corrections can be applied
- Lists the uncertainty of the measurement process as it relates to the item being calibrated
- Lists the actual mass values or the corrections to the nominal mass of the weight being calibrated vs. 8 g/cm³
- Lists the environmental conditions present at time of calibration
- Cites that the test was done by Rice Lake's laboratories

Statement of Accuracy

- Does not provide traceability to NIST
- All weight classes except E1, E2, 0, 00
- This is not a Legal for Trade or traceable document
- Tolerance statement of the weight
- Nominal value of the weight is listed
- Tolerance for the specific weight class is noted
- Before, after or uncertainty values are not listed



Certificate of Weight Calibration (Accredited)

A customer requesting an accredited Certificate of Weight Calibration needing traceability to NIST is looking for a nominal mass value plus or minus corrections and uncertainty values. To produce this document, a calibration laboratory must maintain a statistical measurement process acceptable by the accrediting body. Also, depending on the weight class and the accuracy required, different standards and procedures need to be incorporated to make sure the level of uncertainty is appropriate for the item being calibrated. The accredited Certificate of Weight Calibration is in compliance with ISO International Standard 17025 and ANSI/NCSL Z540-1 requirements.

RICE LAKE		Certificate of Weight Calibration		ISO/IEC 17025:2017 & ANSI/NCSL-Z540-1-1994 ACCREDITED	
Traceable Certificate Number:	1234567	1			
Contractor:	RICE LAKE WEIGHING SYSTEMS 230 W. COLEMAN STREET RICE LAKE, WI 54868	2			
Purchase Order Number:	PURCHASE ORDER	3			
Client:	RICE LAKE WEIGHING SYSTEMS 230 W. COLEMAN STREET RICE LAKE, WI 54868				
4 Date Received:	25 Sep 2022				
5 Date Calibrated:	26 Sep 2022 to 27 Sep 2022				
6 Recalibration Date:	26 Sep 2023				
7 NIST Certificate Number:	684/292805-19				
If there are two NIST numbers, one may apply					
8 Calibrated By:	20, 28				
Procedure:	WI05-0095 Rev. D				
Condition of Weights:	Acceptable for Calibration				
Description of Weights:	2 mg to 100 g Polished Weights, ASTM Class 1, S/N 1234, ID# ABCD				
Comments:					
Key Notes		Cleaning Levels			
Finish	* Indicates the weight does not meet the finish requirements	A	Dusted with brush or cloth		
Material	⊕ Indicates the weight does not meet the material requirements	B	Spot cleaned with ethyl alcohol		
New Wt	◇ Indicates new weight	C	Full surface cleaned with ethyl alcohol		
Missing Wt	△ Indicates replaced missing weight with new weight	D	Spot cleaned with non-alcohol solvent followed by ethyl alcohol		
Damaged Wt	⊗ Indicates replaced damaged weight	E	Full surface cleaned with non-alcohol solvent followed by ethyl alcohol		
Replaced OOT	★ Indicates replaced out of tolerance weight	F	No cleaning performed		
OOT	⊗ Indicates correction plus or minus Uncertainty greater than or equal to MPE	Material Abbreviations			
Magnetic Wt	★★ Indicates replaced magnetic weight	AL	Aluminum	TA	Tantalum
Design	⊗ Indicates the weight does not meet the design or shape requirements	SS	Stainless Steel	BR	Brass
Repainted	■ Indicates the weight was repainted after As Found obtained	CI	Cast Iron	PL	Platinum
Other	⊕ See comments above	IR	Iron	NS	Nickel Silver
		MS	Mild Steel	OR	Other/Unknown

Check with your local state agency for certification of compliance on Legal-for-Trade items. The weight accuracy class is referenced in the Description of Weights. Unless otherwise noted, the weights calibrated meet the requirements of the accuracy class. Results relate only to weights calibrated. The Surface Finishes of weights are evaluated visually. Weights are screened for magnetism using work instruction WI05-0035 when they are new, when requested by the customer or when weights are suspected of not meeting specifications. Density if measured is measured using OIML R111-1 (2004) method A2. Conventional Mass is reported based on a reference density of 8.0 g/cm³. The Uncertainty of Measurement is included in the determination of Maximum Permissible Error (MPE) Pass/Fail Criteria. The specifications for Maximum Permissible Error (MPE) can be found in NIST Handbook 105-1 (2019), NIST Handbook 105-1 (1990), ASTM E817-23 or OIML R111-1 (2004), manufacturer specifications or customer specifications.

The Uncertainty assigned to the Conventional Mass values are the result of the root-sum-square of the type A and type B components, calculated in accordance with NIST SOP 29 and the Guide to the expression of uncertainty in measurement, with coverage factor (k=2), to express the expanded uncertainty with an approximate 95.45% confidence level. This report is not to be used to claim product certification, approval, or endorsement by NVLAP, NIST, A2LA, or any government agency. This document and all data within, shall not be reproduced, except in full, without the written approval of Rice Lake Weighing Systems.

Dan Demers, Metrologist

9  CALIBRATION
NVLAP LAB CODE 105901-0

30 Sep 2022
Issued Date:

10 Prepared By:
Rice Lake Weighing Systems® • PN 64784 • 12/21
230 West Coleman Street • Rice Lake, WI 54868 • USA
TEL: 715-234-9171 • FAX: 715-234-6967
Definitions: <http://certs.ricelake.com/certs/DefinitionsV2.docx>
Page 1 of 2

  9

Procedure used:
Internationally published procedures defined by NIST, ASTM and OIML

The Certificate of Weight Calibration (accredited) includes the following information:

- 1** Traceable certificate number
- 2** Contractor (sold to) name and address
- 3** End user name and address
- 4** Date calibrated
- 5** Recalibration date (if requested)
- 6** NIST Certificate of Calibration Number
- 7** Procedure used (Intercomparison Method)
- 8** Identification of the calibrated item(s) and serial number, if applicable
- 9** The NVLAP and A2LA official logo's are displayed (meeting the scope of accreditation) or (parameters provided under the scope of accreditation)
- 10** Name and address of the Calibration Laboratory
- 11** Nominal mass
- 12** True Mass (Mass in Vacuum)
- 13** True Mass Correction⁰
- 14** Conventional Mass: mass of a weight of a density of 8000 kg/m³ which it balances in air of density of 1.2 kg/m³
- 15** Conventional Mass Correction¹
- 16** A stated quantity of the estimated value of uncertainty²
- 17** Maximum Permissible Error for the specified accuracy class
- 18** Assumed material density of the weight being calibrated
- 19** Environmental conditions to time of calibration
- 20** Record of the weighing instrument(s)
- 21** Reference standard set used to calibrate item(s) listed on certificate

⁰ The True Mass Correction is the deviation from the Nominal Value, reported in milligrams. A minus sign indicates that the True Mass of the weight is less than the nominal value.

¹ The Conventional Mass Correction is the deviation from the Nominal Value, reported in milligrams. A minus sign indicates that the Conventional Mass of the weight is less than the nominal value.

² All measurements have a degree of uncertainty regardless of precision and accuracy. This is caused by two factors, the limitation of the measuring instrument (systematic error) and the skill of the experimenter making the measurements (random error).

RICE LAKE Certificate of Weight Calibration

ISO/IEC 17025 & ANSI/NCSL-Z540-1-1994 ACCREDITED

Traceable Certificate Number: 1234567	Temperature Range: 19 20.82 °C to 20.81 °C	
Client: Rice Lake Weighing Systems	Pressure Range: 736.58 mmHg to 740.90 mmHg	
Date Calibrated: 26 Sep 2022 to 27 Sep 2022	Relative Humidity Range: 42 % to 51 %	

As Left Data (As Found Data is undifferentiated from As Left Data unless listed in As Found Data table)

Nominal Value	Unique ID	12 True Mass (Same UOM as Nom.)	13 True Mass Corr. (mg)	14 Conv. Mass (Same UOM as Nom.)	15 Conv. Mass Corr. (mg)	16 (k=2) Unc. (± mg)	17 MPE (± mg)	18 MPE Pass (Y=Pass N=Fail)	Assumed Density (g/cm ³)	Assumed Material	Const. Type	20 Balance Used	21 Reference Standard Set Used	Air Density (mg/cm ³)	Clean Level
2 mg		2.00162	0.00162	2.00161	0.00161	0.00062	0.010	Y	7.95	SS	I	1605Q	K594Q	1.1659	A
3 mg		2.99858	-0.00142	2.99858	-0.00142	0.00062	0.010	Y	7.95	SS	I	1605Q	K594Q	1.1659	A
5 mg		5.00303	0.00303	5.00302	0.00302	0.00071	0.010	Y	7.95	SS	I	1605Q	K594Q	1.1660	A
10 mg		10.00376	0.00376	10.00375	0.00375	0.00097	0.010	Y	7.95	SS	I	1605Q	K594Q	1.1661	A
20 mg		20.00359	0.00359	20.00357	0.00357	0.00081	0.010	Y	7.95	SS	I	1605Q	K594Q	1.1661	A
30 mg		30.00011	0.00011	30.00008	0.00008	0.00081	0.010	Y	7.95	SS	I	1605Q	K594Q	1.1661	A
50 mg		49.99991	-0.00009	49.99990	-0.00010	0.00116	0.010	Y	7.95	SS	I	1605Q	K594Q	1.1662	A
100 mg		100.00033	0.00033	100.00032	0.00032	0.00119	0.010	Y	7.95	SS	I	1605Q	K594Q	1.1662	A
200 mg		200.00016	0.00016	200.00014	0.00014	0.00119	0.010	Y	7.95	SS	I	1605Q	K594Q	1.1663	A
300 mg		300.00032	0.00032	300.00029	0.00029	0.00116	0.010	Y	7.95	SS	I	1605Q	K594Q	1.1664	A
500 mg		500.00026	0.00026	500.00021	0.00021	0.00121	0.010	Y	7.95	SS	I	1605Q	K594Q	1.1664	A
1 g		1.0000130	0.0130	1.0000121	0.0121	0.00227	0.034	Y	7.95	SS	I	1605Q	K594Q	1.1663	A
2 g		1.9999822	-0.0178	1.9999803	-0.0197	0.0031	0.034	Y	7.95	SS	I	1605Q	K594Q	1.1662	A
3 g		3.0000197	0.0197	3.0000168	0.0168	0.0033	0.034	Y	7.95	SS	I	1605Q	K594Q	1.1663	A
5 g		5.0000101	0.0101	5.0000054	0.0054	0.0055	0.034	Y	7.95	SS	I	1605Q	K594Q	1.1664	A
10 g		10.000031	0.0031	10.000021	0.0021	0.011	0.050	Y	7.95	SS	II	676Q	K594Q	1.1664	A
20 g		20.000042	0.0042	20.000023	0.0023	0.012	0.074	Y	7.95	SS	II	676Q	K594Q	1.1663	A
30 g		30.000008	0.0008	29.999980	-0.020	0.019	0.074	Y	7.95	SS	II	1631Q	K594Q	1.1659	A
50 g		49.999981	-0.019	49.999934	-0.066	0.027	0.12	Y	7.95	SS	II	1631Q	K594Q	1.1657	A
★ 100 g		100.000281	0.281	100.000187	0.187	0.052	0.25	Y	7.95	SS	II	1631Q	K594Q	1.1658	A

As Found Data															
Nominal Value	Unique ID	True Mass (Same UOM as Nom.)	True Mass Corr. (mg)	Conv. Mass (Same UOM as Nom.)	Conv. Mass Corr. (mg)	(k=2) Unc. (± mg)	MPE (± mg)	MPE Pass (Y=Pass N=Fail)	Assumed Density (g/cm ³)	Assumed Material	Const. Type	Balance Used	Reference Standard Set Used	Air Density (mg/cm ³)	Clean Level
★ 100 g		99.999884	-0.116	99.999789	-0.211	0.052	0.25	N	7.95	SS	II	1631Q	K594Q	1.1658	A

Page 2 of 2

Certificate of Weight Calibration (Non-accredited)

A customer requesting a non-accredited Certificate of Weight Calibration, needs proof of traceability to NIST and actual values and uncertainties. Comparisons must be made between the item being calibrated and the standard being used. The mass reference standard used for the tolerance test is essential to the traceable document.

Prior to comparison between the known standard and the item submitted for calibrating, the known standard must be sufficiently calibrated over time to produce predictable measurements.

This certificate should contain all of the data related to the calibration. After calibrating, a non-accredited Certificate of Weight Calibration is issued. Although the Certificate of Weight Calibration (non-accredited) provides traceability to NIST, it is not a NVLAP accredited document. If an accredited document is required, please refer to the Certificate of Weight Calibration (accredited) on the previous page.

RICE LAKE		Certificate of Weight Calibration	
Traceable Certificate Number:	1234567	1	
Contractor:	RICE LAKE WEIGHING SYSTEMS 230 W. COLEMAN STREET RICE LAKE, WI 54868	2	
Purchase Order Number:	PURCHASE ORDER	3	
Client:	RICE LAKE WEIGHING SYSTEMS 230 W. COLEMAN STREET RICE LAKE, WI 54868		
4	Date Received:	25 Sep 2022	
	Date Calibrated:	26 Sep 2022 to 27 Sep 2022	
	Recalibration Date:	26 Sep 2023	5 6
	NIST Certificate Number:	684/292805-19	
	If there are two NIST numbers, one may apply		
	Calibrated By:	7 20, 28	
	Procedure:	WI05-0095 Rev. D	
	Condition of Weights:	8 Acceptable for Calibration	
	Description of Weights:	2 mg to 100 g Polished Weights, ASTM Class 1, S/N 1234, ID# ABCD	
	Comments:		
	Key Notes		
Finish	* Indicates the weight does not meet the finish requirements		
Material	⊕ Indicates the weight does not meet the material requirements		
New Wt	◇ Indicates new weight		
Missing Wt	△ Indicates replaced missing weight with new weight		
Damaged Wt	✕ Indicates replaced damaged weight		
Replaced OOT	★ Indicates replaced out of tolerance weight		
OOT	⊗ Indicates correction plus or minus Uncertainty greater than or equal to MPE		
Magnetic Wt	★ Indicates replaced magnetic weight		
Design	⊗ Indicates the weight does not meet the design or shape requirements		
Repainted	■ Indicates the weight was repainted after As Found obtained		
Other	† See comments above		
	Cleaning Levels		
	A Dusted with brush or cloth		
	B Spot cleaned with ethyl alcohol		
	C Full surface cleaned with ethyl alcohol		
	D Spot cleaned with non-alcohol solvent followed by ethyl alcohol		
	E Full surface cleaned with non-alcohol solvent followed by ethyl alcohol		
	F No cleaning performed		
	Material Abbreviations		
	AL Aluminum	TA Tantalum	
	SS Stainless Steel	BR Brass	
	CI Cast Iron	PL Platinum	
	IR Iron	NS Nickel Silver	
	MS Mild Steel	OR Other/Unknown	
<p>Check with your local state agency for certification of compliance on Legal-for-Trade items. The weight accuracy class is referenced in the Description of Weights. Unless otherwise noted, the weights calibrated meet the requirements of the accuracy class. Results relate only to weights calibrated. The Surface Finishes of weights are evaluated visually. Weights are screened for magnetism using work instruction WI05-0035 when they are new, when requested by the customer or when weights are suspected of not meeting specifications. Density if measured is measured using OIML R111-1 (2004) method A2. Conventional Mass is reported based on a reference density of 8.0 g/cm³. The Uncertainty of Measurement is included in the determination of Maximum Permissible Error (MPE) Pass/Fail Criteria. The specifications for Maximum Permissible Error (MPE) can be found in NIST Handbook 105-1 (2019), NIST Handbook 105-1 (1990), ASTM E817-18 or OIML R111-1 (2004), manufacturer specifications or customer specifications.</p> <p>The Uncertainty assigned to the Conventional Mass values are the result of the root-sum-square of the type A and type B components, calculated in accordance with NIST SOP 29 and the Guide to the expression of uncertainty in measurement, with coverage factor (k=2), to express the expanded uncertainty with an approximate 95.45% confidence level. This report is not to be used to claim product certification, approval, or endorsement by NVLAP, NIST, A2LA, or any government agency. This document and all data within, shall not be reproduced, except in full, without the written approval of Rice Lake Weighing Systems.</p>			
			
	Dan Demers, Metrologist		
		9	
	Prepared By:		
	Rice Lake Weighing Systems® • PN 64784 • 12/21		
	230 West Coleman Street • Rice Lake, WI 54868 • USA		
	TEL: 715-234-8171 • FAX: 715-234-8967		
	Definitions: http://certs.ricelake.com/certs/DefinitionsV2.docx		
	Page 1 of 2		
		30 Sep 2022	
		Issued Date:	

Procedure used:
Internationally published procedures defined by NIST, ASTM and OIML

The Certificate of Weight Calibration (non-accredited) includes the following information:

- 1** Traceable certificate number
- 2** Contractor (sold to) name and address
- 3** End user name and address
- 4** Date calibrated
- 5** Recalibration date (if requested)
- 6** NIST Certificate of Calibration Number
- 7** Procedure used (Intercomparison Method)
- 8** Identification of the calibrated item(s) and serial number, if applicable
- 9** Name and address of the calibration laboratory
- 10** Nominal mass
- 11** True Mass (Mass in Vacuum)
- 12** True Mass Correction⁰
- 13** Conventional Mass: mass of a weight of a density of 8000 kg/m³ which it balances in air of density of 1.2 kg/m³
- 14** Conventional Mass Correction¹
- 15** A stated quantity of the estimated value of uncertainty²
- 16** Maximum Permissible Error for the specified accuracy class
- 17** Assumed material density of the weight being calibrated
- 18** Environmental conditions to time of calibration
- 19** Record of the weighing instrument(s)
- 20** Reference standard set used to calibrate item(s) listed on certificate

⁰ The True Mass Correction is the deviation from the Nominal Value, reported in milligrams. A minus sign indicates that the True Mass of the weight is less than the nominal value.

¹ The Conventional Mass Correction is the deviation from the Nominal Value, reported in milligrams. A minus sign indicates that the Conventional Mass of the weight is less than the nominal value.

² All measurements have a degree of uncertainty regardless of precision and accuracy. This is caused by two factors, the limitation of the measuring instrument (systematic error) and the skill of the experimenter making the measurements (random error).

RICE LAKE Certificate of Weight Calibration

Traceable Certificate Number: 1234567 Temperature Range: **18** 20.62 °C to 20.81 °C
 Client: Rice Lake Weighing Systems Pressure Range: 736.58 mmHg to 740.90 mmHg
 Date Calibrated: 26 Sep 2022 to 27 Sep 2022 Relative Humidity Range: 42 % to 51 %

As Left Data (As Found Data is undifferentiated from As Left Data unless listed in As Found Data table)

Nominal Value	Unique ID	True Mass (Same UOM as Nom.)	True Mass Corr. (mg)	Conv. Mass (Same UOM as Nom.)	Conv. Mass Corr. (mg)	(k=2) Unc. (± mg)	MPE (± mg)	MPE Pass (Y=Pass N=Fail)	Assumed Density (g/cm ³)	Assumed Material	Const. Type	Balance Used	Reference Standard Set Used	Air Density (mg/cm ³)	Clean Level
2 mg		2.00162	0.00162	2.00161	0.00161	0.00062	0.010	Y	7.95	SS	I	1605Q	K594Q	1.1659	A
3 mg		2.99858	-0.00142	2.99858	-0.00142	0.00062	0.010	Y	7.95	SS	I	1605Q	K594Q	1.1659	A
5 mg		5.00303	0.00303	5.00302	0.00302	0.00071	0.010	Y	7.95	SS	I	1605Q	K594Q	1.1660	A
10 mg		10.00376	0.00376	10.00375	0.00375	0.00097	0.010	Y	7.95	SS	I	1605Q	K594Q	1.1661	A
20 mg		20.00359	0.00359	20.00357	0.00357	0.00081	0.010	Y	7.95	SS	I	1605Q	K594Q	1.1661	A
30 mg		30.00011	0.00011	30.00008	0.00008	0.00081	0.010	Y	7.95	SS	I	1605Q	K594Q	1.1661	A
50 mg		49.9991	-0.0009	49.9990	-0.0009	0.0016	0.010	Y	7.95	SS	I	1605Q	K594Q	1.1662	A
100 mg		100.0033	0.0033	100.0032	0.0032	0.0019	0.010	Y	7.95	SS	I	1605Q	K594Q	1.1662	A
200 mg		200.0016	0.0016	200.0014	0.0014	0.0019	0.010	Y	7.95	SS	I	1605Q	K594Q	1.1663	A
300 mg		300.0032	0.0032	300.0029	0.0029	0.0016	0.010	Y	7.95	SS	I	1605Q	K594Q	1.1664	A
500 mg		500.0026	0.0026	500.0021	0.0021	0.0021	0.010	Y	7.95	SS	I	1605Q	K594Q	1.1664	A
1 g		1.0000130	0.0130	1.0000121	0.0121	0.0027	0.034	Y	7.95	SS	I	1605Q	K594Q	1.1663	A
2 g		1.9999822	-0.0178	1.9999803	-0.0197	0.0031	0.034	Y	7.95	SS	I	1605Q	K594Q	1.1662	A
3 g		3.0000197	0.0197	3.0000168	0.0168	0.0033	0.034	Y	7.95	SS	I	1605Q	K594Q	1.1663	A
5 g		5.0000101	0.0101	5.0000054	0.0054	0.0055	0.034	Y	7.95	SS	I	1605Q	K594Q	1.1664	A
10 g		10.000031	0.031	10.000021	0.021	0.011	0.050	Y	7.95	SS	II	678Q	K594Q	1.1664	A
20 g		20.000042	0.042	20.000023	0.023	0.012	0.074	Y	7.95	SS	II	678Q	K594Q	1.1663	A
30 g		30.000008	0.008	29.999980	-0.020	0.019	0.074	Y	7.95	SS	II	1631Q	K594Q	1.1659	A
50 g		49.999981	-0.019	49.999934	-0.066	0.027	0.12	Y	7.95	SS	II	1631Q	K594Q	1.1657	A
★ 100 g		100.000281	0.281	100.000187	0.187	0.052	0.25	Y	7.95	SS	II	1631Q	K594Q	1.1595	A

As Found Data															
Nominal Value	Unique ID	True Mass (Same UOM as Nom.)	True Mass Corr. (mg)	Conv. Mass (Same UOM as Nom.)	Conv. Mass Corr. (mg)	(k=2) Unc. (± mg)	MPE (± mg)	MPE Pass (Y=Pass N=Fail)	Assumed Density (g/cm ³)	Assumed Material	Const. Type	Balance Used	Reference Standard Set Used	Air Density (mg/cm ³)	Clean Level
★ 100 g		99.999884	-0.116	99.999789	-0.211	0.052	0.25	N ☒	7.95	SS	II	1631Q	K594Q	1.1658	A

Page 2 of 2

Statement of Accuracy

A customer requesting a Statement of Accuracy needs proof that the nominal values represented by the mass in question have been designed and manufactured within exact specifications.

The Statement of Accuracy provides just such a document when and where traceability to NIST or an ISO/IEC 17025 accredited certificate of calibration is not a concern. The Statement of Accuracy is the least comprehensive documentation offered by Rice Lake Weighing Systems. Check your internal policies and procedures to determine what type of documentation you require and thoroughly review the Certificate of Weight Calibration, accredited and non-accredited, options prior to selecting laboratory documentation.

The Statement of Accuracy includes the following information:

- 1 Name and address of company that items are shipped to
- 2 Name and address of company that items were sold to
- 3 Part number
- 4 Description/Serial number
- 5 Maximum permissible error for the specific accuracy class
- 6 Name and address of the company that adjusted the weights

**Only applicable to new weights. Not a Legal for Trade or traceable document.*

Qty	Part Nbr	Description	Tolerance
1.0	12844 01	Weight, Heavy Cap 500lb NIST Class F Cast Iron Painted, Density 7.2	23 g

1 Ship To RICE LAKE WEIGHING SYSTEMS
 230 W COLEMAN ST
 RICE LAKE, WI 54868
 UNITED STATES OF AMERICA

2 Sold To RICE LAKE WEIGHING SYSTEMS
 230 W COLEMAN ST
 RICE LAKE, WI 54868
 UNITED STATES OF AMERICA

Dated 10-05-16
 Purchase Order Number RLWS
 Accuracy Report Number 2487012

THIS IS NOT A LEGAL-FOR-TRADE OR TRACEABLE DOCUMENT

Page 1 of 1

Weights listed above were compared to mass standards that are calibrated and traceable to the National Institute of Standards and Technology.
 Prepared By:
Rice Lake Weighing Systems
6 230 W. Coleman St. • Rice Lake, WI 54868 • USA
 TEL: 715-234-9171 • FAX: 715-234-6967 • www.ricelake.com
 An ISO 9001 registered company

This document shall not be reproduced, except in full, without the written approval of Rice Lake Weighing Systems' Metrology Laboratory.

PN 71065 6/15

Rice Lake Certificate Selection Guide

	Item on Certificate	Accredited Certificate of Weight Calibration	Non-Accredited Certificate of Weight Calibration	Statement of Accuracy
	ISO/IEC 17025 & ANSI/NCSL Z-540-1 Accredited Certificate	Yes	-	-
1	Name & Address of Calibration Laboratory	Yes	Yes	Yes
2	Contractor (Sold To) Name & Address*	Yes	Yes	Yes
3	Client (Ship To) Name & Address*	Yes	Yes	Yes
4	The Traceable Report Number of the Certificate for the Item under Calibration	Yes	Yes	-
5	Environmental Conditions at Time of Calibration	Yes	Yes	-
6	NIST Certificate of Calibration	Yes	Yes	-
7	Procedure Used	Yes	Yes	-
8	Identification of the Item(s) & Serial Number (If Applicable)	Yes	Yes	Yes
9	Nominal Conventional Mass	Yes	Yes	-
10	As Found Mass Value of Item under Calibration	Yes	Yes	-
11	As Left Mass Value of Item under Calibration	Yes	Yes	-
12	Estimated Uncertainty of the Measurement ¹	Yes	Yes	-
13	The Maximum Permissible Error for the Specified Accuracy Class	Yes	Yes	Yes
14	Equipment Number for the Mass Comparator/Balance Used to Perform the Calibration	Yes	Yes	-
15	The Reference Standards Used to Calibrate the Item under Test	Yes	Yes	-
16	Assumed Density of the Item(s)	Yes	Yes	Yes
17	Legal For Trade Document	Yes	-	-
18	True Mass Values	Available upon request	-	-
20	Disclaimers	May be required for weights that do not meet surface finish requirements	May be required for weights that do not meet surface finish requirements	-

* Can be specified by customer or client

¹ An expanded calibration uncertainty is required to establish metrological traceability.

Weight Class	Accredited to ISO/IEC 17025 & ANSI/NCSL Z540-1 Certificate of Weight Calibration	Non-Accredited Certificate of Weight Calibration	Non-Accredited & Not Traceable to NIST Statement of Accuracy
ASTM 00	Yes	-	-
ASTM 0	Yes	-	-
ASTM 1	Yes	Yes	Yes ²
ASTM 2	Yes	Yes	Yes ²
ASTM 3	Yes	Yes	Yes ²
ASTM 4	Yes	-	Yes ²
ASTM 5	Yes	-	Yes ²
ASTM 6	Yes	-	Yes ²
ASTM 7	Yes	-	Yes ²
OIML E1	Yes	-	-
OIML E2	Yes	-	-
OIML F1	Yes	Yes	Yes ²
OIML F2	Yes	Yes	Yes ²
OIML M1	Yes	-	Yes ²

Weight Class	Accredited to ISO/IEC 17025 & ANSI/NCSL Z540-1 Certificate of Weight Calibration	Non-Accredited Certificate of Weight Calibration	Non-Accredited & Not Traceable to NIST Statement of Accuracy
OIML M2	Yes	-	Yes ²
OIML M3	Yes	-	Yes ²
NIST F	Yes	-	Yes ²
NIST M	-	Yes	-
NIST S	Yes	Yes	-
NIST S-1	Yes	Yes	-
NIST P	Yes	Yes	-
NIST T	Yes	-	-
NIST C	Yes	-	-

² Only applicable to new weights

ASTM Mass Reference Standards

Applications:

Calibrating Class I and II balances
 Calibrating ASTM Class 4, 5 and 6 weights
 Student laboratory use
 Rough weighing operations
 Force measuring operations
 Tolerance testing
 Verification checks

Designs Available:

Type I design (one piece) for Class 0
 Type I design (two-piece screw-knob) for Classes 1 through 4 with sealing cavity for adjusting material

Product Configuration:

Single weight
 Single weight kit: includes weight, case or vial and glove
 Weight set: includes weights, case and handling equipment
 Weight set configurations: 5-2-2-1 and 5-3-2-1
 Example: (1) 50 g, (2) 20 g and (1) 10 g or
 (1) 50 g, (1) 30 g, (1) 20 g and (1) 10 g

Custom Configuration:

Custom sets are available as built-to-order configurations to meet your specific requirements
 ASTM weight sets larger than 500 g or 1 lb include a hardwood case with velvet-lined pockets with insert
 Weight sets with the largest weight of 500 g include a precision-machined, polyvinyl, crush-resistant case

Features:

Stainless steel polished finish, Classes 0 through 4
 Stainless steel satin finish, Classes 5 through 7
 Designed to meet ASTM E617 specifications:

- Classes 00 and 0 weights shall not bear any indication of nominal value or serialized
- Classes 1 through 7 have the nominal value marked on the weight
- Density for Classes 1 through 4 is 7.95 g/cm³
- Density for Classes 00 and 0 is 7.95 g/cm³
 (1 mg, 2 mg and 5 mg are aluminum with a density of 2.7 g/cm³)

Optional:

Serial numbers may be applied to case; weights may be laser marked 1 g and larger (additional charges apply)



Metric Single Weight with Case (Kits)

18 Range: 20 kg – 1 mg

Metric Single Weights

19 Range: 20 kg – 1 mg

Metric Single Weight with Case (Kits)

20 Range: 25 kg – 1 g

Metric Single Weights

22 Range: 25 kg – 1 g

Metric Single Weight with Case (Kits)

24 Range: 500 mg – 0.5 mg

Metric Single Weights

25 Range: 500 mg – 1 mg

Avoirdupois Single Weight with Case (Kits)

26 Range: 30 lb – 1/16 oz

28 Range: 0.001 lb – 1/32 oz

Avoirdupois Single Weights

30 Range: 50 lb – 1/16 oz

32 Range: 0.001 lb – 1/32 oz

Sets

33 Essential Weight™ Sets

Metric Sets

34 Range: 500 mg

36 Range: 20 g

38 Range: 50 g

40 Range: 100 g

42 Range: 200 g

44 Range: 300 g and 500 g

46 Range: 1 kg

48 Range: 2 kg

50 Range: 3 kg and 5 kg

52 Range: 10 kg

54 Range: 20 kg and 25 kg

Avoirdupois Sets

56 Range: 2 lb through 50 lb



MASS REFERENCE STANDARDS / METRIC SINGLE WEIGHT WITH CASE (KITS)

RANGE: 20 kg – 1 mg

Class 0

Cylindrical

Statement of Accuracy is not available.

Class 0 enclosed in case per requirements.

Nominal Value	Kit Part #	Price
20 kg	45856	\$4,675.00
10 kg	45857	\$3,075.00
5 kg	45858	\$2,210.00
3 kg	45859	\$1,940.00
2 kg	45860	\$1,600.00
1 kg	45861	\$1,180.00
500 g	45862	\$720.00
300 g	45863	\$680.00
200 g	45864	\$630.00
100 g	45865	\$525.00
50 g	45866	\$495.00
30 g	45867	\$480.00
20 g	45868	\$480.00
10 g	45869	\$480.00
5 g	45870	\$415.00
3 g	45871	\$415.00
2 g	45872	\$415.00
1 g	45873	\$415.00

Certificate

Accredited
Included
Included
Included
Included
Included
Included
Included
Included
Included
Included
Included
Included
Included
Included
Included
Included
Included
Included
Included



Kits Include a Single Weight with Case and Glove

Class 0

Leaf (Milligram)

Statement of Accuracy is not available.

Class 0 enclosed in vial per requirements.

Nominal Value	Kit Part #	Price
500 mg	45874	\$325.00
300 mg	45875	\$325.00
200 mg	45876	\$325.00
100 mg	45877	\$325.00
50 mg	45878	\$325.00
30 mg	45879	\$325.00
20 mg	45880	\$325.00
10 mg	45881	\$325.00
5 mg	45882	\$325.00
3 mg	45883	\$325.00
2 mg	45884	\$325.00
1 mg	45885	\$325.00

Certificate

Accredited
Included
Included
Included
Included
Included
Included
Included
Included
Included
Included
Included
Included
Included
Included
Included
Included
Included
Included

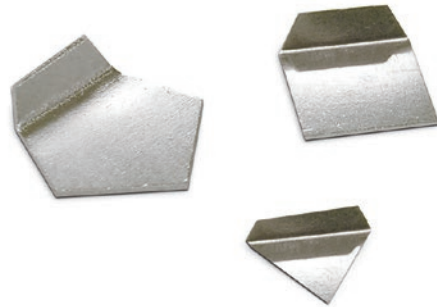
**Replacement Cases**

Main Cases		
Class 0		
Nominal Value	Part #	Price
25 kg - 1 mg	Consult	Consult

Accessories

Description	Part #	Price
Tweezer	11711	\$5.25
Premium tweezer	152414	\$45.50
Weight glove, white cotton	11714	\$7.25
Leaf weight cover	11755	\$45.50
Lifter bar	11747	\$22.25
Lifter bar with larger handle	11712	\$77.00
Weight forceps	50035	\$45.50
Tong assembly	50000	\$78.00

MASS REFERENCE STANDARDS / METRIC SINGLE WEIGHTS

RANGE: 20 kg – 1 mg

Class 0

Cylindrical

Statement of Accuracy is not available.
Class 0 enclosed in case per requirements.

Nominal Value	Part #	Price
20 kg	46097	\$4,600.00
10 kg	46096	\$3,000.00
5 kg	46095	\$2,140.00
3 kg	46094	\$1,920.00
2 kg	46093	\$1,570.00
1 kg	46092	\$1,160.00
500 g	46091	\$695.00
300 g	46090	\$660.00
200 g	46089	\$610.00
100 g	46088	\$510.00
50 g	46087	\$460.00
30 g	46086	\$460.00
20 g	46085	\$460.00
10 g	46084	\$460.00
5 g	46083	\$395.00
3 g	46082	\$395.00
2 g	46081	\$395.00
1g	46080	\$395.00

Certificate

Accredited
Included
Included
Included
Included
Included
Included
Included
Included
Included
Included
Included
Included
Included
Included
Included
Included
Included
Included
Included



Cylindrical Weight

Class 0

Leaf (Milligram)

Statement of Accuracy is not available, and weight requires a case for shipping.
For special kits, single weights must ship in a case.
Single leaf weights must ship in a vial.

Nominal Value	Part #	Price
500 mg	46079	\$315.00
300 mg	46078	\$315.00
200 mg	46077	\$315.00
100 mg	46076	\$315.00
50 mg	46075	\$315.00
30 mg	46074	\$315.00
20 mg	46073	\$315.00
10 mg	46072	\$315.00
5 mg	46071	\$315.00
3 mg	46070	\$315.00
2 mg	46069	\$315.00
1mg	46068	\$315.00

Certificate

Accredited
Included
Included
Included
Included
Included
Included
Included
Included
Included
Included
Included
Included
Included
Included
Included
Included
Included
Included
Included

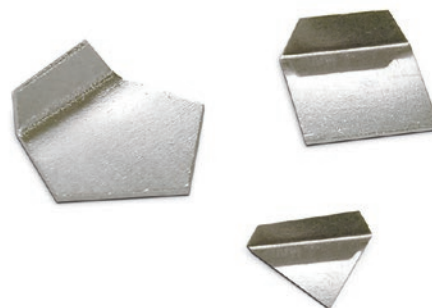

ASTM
PRECISION

OIML
PRECISION

BALANCE
CALIBRATION

STAINLESS
FIELD WEIGHTS

CAST IRON
FIELD WEIGHTS

SPECIALTY

ACCESSORIES

Replacement Cases

Main Cases		
Class 0		
Nominal Value	Part #	Price
25 kg - 1 mg	Consult	Consult

Accessories

Description	Part #	Price
Tweezer	11711	\$5.25
Premium tweezer	152414	\$45.50
Weight glove, white cotton	11714	\$7.25
Leaf weight cover	11755	\$45.50
Lifter bar	11747	\$22.25
Lifter bar with larger handle	11712	\$77.00
Weight forceps	50035	\$45.50
Tong assembly	50000	\$78.00

MASS REFERENCE STANDARDS / METRIC SINGLE WEIGHT WITH CASE (KITS)

RANGE: 25 kg – 1g

Class 1

Class 1 enclosed in vial/case per requirements.

Nominal Value	Kit Part #	Price
25 kg	Consult	Consult
20 kg	82590	\$4,175.00
10 kg	82591	\$2,370.00
5 kg	82592	\$1,360.00
3 kg	82593	\$1,090.00
2 kg	82594	\$880.00
1 kg	82595	\$615.00
500 g	82596	\$265.00
300 g	82597	\$205.00
200 g	82598	\$195.00
100 g	82599	\$140.00
50 g	82600	\$135.00
30 g	82601	\$130.00
20 g	82602	\$125.00
10 g	82603	\$125.00
5 g	82604	\$125.00
3 g	82605	\$105.00
2 g	82606	\$105.00
1 g	82607	\$90.00

Optional Certificate

Accredited	Non-Accredited
Consult	Consult
\$152.25	\$84.00
\$152.25	\$84.00
\$152.25	\$84.00
\$152.25	\$84.00
\$152.25	\$84.00
\$131.25	\$63.00
\$131.25	\$63.00
\$131.25	\$63.00
\$57.75	\$47.25
\$57.75	\$47.25
\$57.75	\$47.25
\$57.75	\$47.25
\$57.75	\$47.25
\$57.75	\$47.25
\$57.75	\$47.25
\$57.75	\$47.25
\$57.75	\$47.25

Class 3

Class 3 enclosed in vial/case per requirements.

Nominal Value	Kit Part #	Price
25 kg	Consult	Consult
20 kg	82674	\$2,800.00
10 kg	82675	\$2,080.00
5 kg	82676	\$1,320.00
3 kg	82677	\$1,010.00
2 kg	82678	\$795.00
1 kg	82679	\$520.00
500 g	82680	\$250.00
300 g	82681	\$185.00
200 g	82682	\$175.00
100 g	82683	\$135.00
50 g	82684	\$125.00
30 g	82685	\$120.00
20 g	82686	\$105.00
10 g	82687	\$105.00
5 g	82688	\$77.00
3 g	82689	\$77.00
2 g	82690	\$77.00
1 g	82691	\$77.00

Optional Certificate

Accredited	Non-Accredited
Consult	Consult
\$152.25	\$84.00
\$152.25	\$84.00
\$152.25	\$84.00
\$152.25	\$84.00
\$152.25	\$84.00
\$131.25	\$63.00
\$131.25	\$63.00
\$131.25	\$63.00
\$57.75	\$47.25
\$57.75	\$47.25
\$57.75	\$47.25
\$57.75	\$47.25
\$57.75	\$47.25
\$57.75	\$47.25
\$57.75	\$47.25
\$57.75	\$47.25
\$57.75	\$47.25

Class 2

Class 1 enclosed in vial/case per requirements.

Nominal Value	Kit Part #	Price
25 kg	Consult	Consult
20 kg	82632	\$2,825.00
10 kg	82633	\$2,270.00
5 kg	82634	\$1,320.00
3 kg	82635	\$1,040.00
2 kg	82636	\$810.00
1 kg	82637	\$535.00
500 g	82638	\$265.00
300 g	82639	\$195.00
200 g	82640	\$185.00
100 g	82641	\$140.00
50 g	82642	\$130.00
30 g	82643	\$120.00
20 g	82644	\$105.00
10 g	82645	\$105.00
5 g	82646	\$90.00
3 g	82647	\$90.00
2 g	82648	\$90.00
1 g	82649	\$90.00

Optional Certificate

Accredited	Non-Accredited
Consult	Consult
\$152.25	\$84.00
\$152.25	\$84.00
\$152.25	\$84.00
\$152.25	\$84.00
\$152.25	\$84.00
\$131.25	\$63.00
\$131.25	\$63.00
\$131.25	\$63.00
\$57.75	\$47.25
\$57.75	\$47.25
\$57.75	\$47.25
\$57.75	\$47.25
\$57.75	\$47.25
\$57.75	\$47.25
\$57.75	\$47.25
\$57.75	\$47.25
\$57.75	\$47.25

Kits Include a Single Weight
with Case and Glove

Replacement Cases

Main Cases		
Class 1, 2 and 3		
Nominal Value	Part #	Price
25 kg	Consult	Consult
20 kg	80703	\$265.00
10 kg	80704	\$265.00
5 kg	80705	\$195.00
3 kg	190274	\$40.50
2 kg	190271	\$40.50
1 kg	190264	\$40.50
500 g	189715	\$40.50
300 g	196467	\$39.50
200 g	189637	\$40.50

Main Cases		
Class 1, 2 and 3		
Nominal Value	Part #	Price
100 g	189570	\$44.50
50 g	189509	\$44.50
30 g	189486	\$44.50
20 g	189484	\$44.50
10 g	189461	\$44.50
5 g	189349	\$44.50
3 g	194033	\$42.00
2 g	189237	\$44.50
1 g	198502	\$42.00

Accessories

Description	Part #	Price
Statement of Accuracy	36092	\$47.50
Serial number	25836	\$17.00
Tweezer	11711	\$5.25
Premium tweezer	152414	\$45.50
Weight glove, white cotton	11714	\$7.25
Leaf weight cover	11755	\$45.50
Lifter bar	11747	\$22.25
Lifter bar with larger handle	11712	\$77.00

MASS REFERENCE STANDARDS / METRIC SINGLE WEIGHT WITH CASE (KITS)

RANGE: 25 kg – 1g

ASTM
PRECISION

OIML
PRECISION

BALANCE
CALIBRATION

STAINLESS
FIELD WEIGHTS

CAST IRON
FIELD WEIGHTS

SPECIALTY

ACCESSORIES

Class 4

Nominal Value	Kit Part #	Price	Optional Certificate	Accredited
25 kg	Consult	Consult		Consult
20 kg	82716	\$2,575.00		\$78.75
10 kg	82717	\$1,870.00		\$78.75
5 kg	82718	\$1,300.00		\$78.75
3 kg	82719	\$935.00		\$78.75
2 kg	82720	\$765.00		\$78.75
1 kg	82721	\$505.00		\$57.75
500 g	82722	\$245.00		\$57.75
300 g	82723	\$175.00		\$57.75
200 g	82724	\$150.00		\$57.75
100 g	82725	\$105.00		\$42.00
50 g	82726	\$105.00		\$42.00
30 g	82727	\$90.00		\$42.00
20 g	82728	\$90.00		\$42.00
10 g	82729	\$83.00		\$42.00
5 g	82730	\$66.00		\$42.00
3 g	82731	\$66.00		\$42.00
2 g	82732	\$66.00		\$42.00
1g	82733	\$66.00		\$42.00



Kits include a Single Weight with Case and Glove

Replacement Cases

Main Cases		
Class 4		
Nominal Value	Part #	Price
25 kg	Consult	Consult
20 kg	80703	\$265.00
10 kg	80704	\$265.00
5 kg	80705	\$195.00
3 kg	190274	\$40.50
2 kg	190271	\$40.50
1 kg	190264	\$40.50
500 g	189715	\$40.50
300 g	196467	\$39.50
200 g	189637	\$40.50
100 g	189570	\$44.50

Main Cases		
Class 4		
Nominal Value	Part #	Price
50 g	189509	\$44.50
30 g	189486	\$44.50
20 g	189484	\$44.50
10 g	189461	\$44.50
5 g	189349	\$44.50
3 g	194033	\$42.00
2 g	189237	\$44.50
1g	198502	\$42.00

Accessories

Description	Part #	Price
Statement of Accuracy	36092	\$47.50
Serial number	25836	\$17.00
Tweezer	11711	\$5.25
Premium tweezer	152414	\$45.50
Weight glove, white cotton	11714	\$7.25
Leaf weight cover	11755	\$45.50
Lifter bar	11747	\$22.25
Lifter bar with larger handle	11712	\$77.00

MASS REFERENCE STANDARDS / METRIC SINGLE WEIGHTS

RANGE: 25 kg – 1g

Class 4

For special kits, single weights must ship in a case.

Optional Certificate

Nominal Value	Part #	Price	Accredited
25 kg	12375	\$4,450.00	\$78.75
20 kg	12374	\$2,450.00	\$78.75
10 kg	12373	\$1,730.00	\$78.75
5 kg	12372	\$1,160.00	\$78.75
3 kg	12371	\$905.00	\$78.75
2 kg	12370	\$735.00	\$78.75
1 kg	12369	\$480.00	\$57.75
500 g	12368	\$230.00	\$57.75
300 g	12367	\$160.00	\$57.75
200 g	12366	\$140.00	\$57.75
100 g	12365	\$98.00	\$42.00
50 g	12364	\$79.00	\$42.00
30 g	12363	\$72.00	\$42.00
20 g	12362	\$72.00	\$42.00
10 g	12361	\$72.00	\$42.00
5 g	12360	\$51.00	\$42.00
3 g	12359	\$51.00	\$42.00
2 g	12358	\$51.00	\$42.00
1g	12357	\$51.00	\$42.00



ASTM
PRECISION

OIML
PRECISION

BALANCE
CALIBRATION

STAINLESS
FIELD WEIGHTS

CAST IRON
FIELD WEIGHTS

SPECIALTY

ACCESSORIES

Replacement Cases

Main Cases		
Class 4		
Nominal Value	Part #	Price
25 kg	Consult	Consult
20 kg	80703	\$265.00
10 kg	80704	\$265.00
5 kg	80705	\$195.00
3 kg	190274	\$40.50
2 kg	190271	\$40.50
1 kg	190264	\$40.50
500 g	189715	\$40.50
300 g	196467	\$39.50
200 g	189637	\$40.50

Main Cases		
Class 4		
Nominal Value	Part #	Price
100 g	189570	\$44.50
50 g	189509	\$44.50
30 g	189486	\$44.50
20 g	189484	\$44.50
10 g	189461	\$44.50
5 g	189349	\$44.50
3 g	194033	\$42.00
2 g	189237	\$44.50
1g	198502	\$42.00

Accessories

Description	Part #	Price
Statement of Accuracy	36092	\$47.50
Serial number	25836	\$17.00
Tweezer	11711	\$5.25
Premium tweezer	152414	\$45.50
Weight glove, white cotton	11714	\$7.25
Leaf weight cover	11755	\$45.50
Lifter bar	11747	\$22.25
Lifter bar with larger handle	11712	\$77.00

MASS REFERENCE STANDARDS / METRIC SINGLE WEIGHTS

RANGE: 500 mg – 1 mg

Class 1

Single leaf weights must ship in a vial.

Nominal Value	Part #	Price
500 mg	11852	\$72.00
300 mg	11851	\$72.00
200 mg	11850	\$72.00
100 mg	11849	\$72.00
50 mg	11847	\$72.00
30 mg	11846	\$72.00
20 mg	11845	\$72.00
10 mg	11844	\$72.00
5 mg	11842	\$72.00
3 mg	11841	\$72.00
2 mg	11840	\$72.00
1 mg	11839	\$72.00

Optional Certificate

Accredited	Non-Accredited
\$57.75	\$47.25
\$57.75	\$47.25
\$57.75	\$47.25
\$57.75	\$47.25
\$57.75	\$47.25
\$57.75	\$47.25
\$57.75	\$47.25
\$57.75	\$47.25
\$57.75	\$47.25
\$57.75	\$47.25
\$57.75	\$47.25
\$57.75	\$47.25

Class 3

Single leaf weights must ship in a vial.

Nominal Value	Part #	Price
500 mg	12253	\$42.00
300 mg	12252	\$42.00
200 mg	12251	\$42.00
100 mg	12250	\$42.00
50 mg	12248	\$42.00
30 mg	12247	\$42.00
20 mg	12246	\$42.00
10 mg	12245	\$42.00
5 mg	12244	\$42.00
3 mg	12243	\$42.00
2 mg	12242	\$42.00
1 mg	12241	\$42.00

Optional Certificate

Accredited	Non-Accredited
\$57.75	\$47.25
\$57.75	\$47.25
\$57.75	\$47.25
\$57.75	\$47.25
\$57.75	\$47.25
\$57.75	\$47.25
\$57.75	\$47.25
\$57.75	\$47.25
\$57.75	\$47.25
\$57.75	\$47.25
\$57.75	\$47.25
\$57.75	\$47.25

Class 2

Single leaf weights must ship in a vial.

Nominal Value	Part #	Price
500 mg	12107	\$45.50
300 mg	12106	\$45.50
200 mg	12105	\$45.50
100 mg	12104	\$45.50
50 mg	12102	\$45.50
30 mg	12101	\$45.50
20 mg	12100	\$45.50
10 mg	12099	\$45.50
5 mg	12097	\$45.50
3 mg	12096	\$45.50
2 mg	12095	\$45.50
1 mg	12094	\$45.50

Optional Certificate

Accredited	Non-Accredited
\$57.75	\$47.25
\$57.75	\$47.25
\$57.75	\$47.25
\$57.75	\$47.25
\$57.75	\$47.25
\$57.75	\$47.25
\$57.75	\$47.25
\$57.75	\$47.25
\$57.75	\$47.25
\$57.75	\$47.25
\$57.75	\$47.25
\$57.75	\$47.25

Class 4

Single leaf weights must ship in a vial.

Nominal Value	Part #	Price
500 mg	12356	\$39.50
300 mg	12355	\$39.50
200 mg	12354	\$39.50
100 mg	12353	\$39.50
50 mg	12352	\$39.50
30 mg	12351	\$39.50
20 mg	12350	\$39.50
10 mg	22198	\$39.50
5 mg	22197	\$39.50
3 mg	22196	\$39.50
2 mg	22195	\$39.50
1 mg	22194	\$39.50

Optional Certificate

Accredited
\$42.00
\$42.00
\$42.00
\$42.00
\$42.00
\$42.00
\$42.00
\$42.00
\$42.00
\$42.00
\$42.00
\$42.00



Leaf (Milligram) Weight

Accessories

Description	Part #	Price
Statement of Accuracy	36092	\$47.50
Serial number	25836	\$17.00
Tweezer	11711	\$5.25
Premium tweezer	152414	\$45.50
Weight glove, white cotton	11714	\$7.25
Leaf weight cover	11755	\$45.50
Lifter bar	11747	\$22.25
Lifter bar with larger handle	11712	\$77.00
Replacement vial 500 mg to 0.5 mg	50038	\$5.25

ASTM
PRECISION

OIML
PRECISION

BALANCE
CALIBRATION

STAINLESS
FIELD WEIGHTS

CAST IRON
FIELD WEIGHTS

SPECIALTY

ACCESSORIES

MASS REFERENCE STANDARDS / AVOIRDUPOIS SINGLE WEIGHT WITH CASE (KITS)

RANGE: 30 lb – 1/16 oz

Class 1			Optional Certificate		Class 2			Optional Certificate	
Nominal Value	Kit Part #	Price	Accredited	Non-Accredited	Nominal Value	Kit Part #	Price	Accredited	Non-Accredited
30 lb	82581	\$4,350.00	\$136.50	\$89.25	30 lb	82625	\$4,250.00	\$136.50	\$89.25
25 lb	82580	\$3,000.00	\$136.50	\$89.25	25 lb	82624	\$3,600.00	\$136.50	\$89.25
20 lb	82579	\$2,975.00	\$136.50	\$89.25	20 lb	82623	\$2,900.00	\$136.50	\$89.25
10 lb	82578	\$1,750.00	\$136.50	\$89.25	10 lb	82622	\$1,710.00	\$136.50	\$89.25
5 lb	82589	\$1,260.00	\$136.50	\$89.25	5 lb	82631	\$1,210.00	\$136.50	\$89.25
4 lb	82588	\$1,070.00	\$136.50	\$89.25	4 lb	82630	\$1,020.00	\$136.50	\$89.25
3 lb	82587	\$805.00	\$136.50	\$89.25	3 lb	82629	\$735.00	\$136.50	\$89.25
2 lb	82586	\$705.00	\$110.25	\$73.50	2 lb	82628	\$665.00	\$110.25	\$73.50
1 lb	82585	\$360.00	\$110.25	\$73.50	1 lb	82627	\$340.00	\$110.25	\$73.50
8 oz	82584	\$295.00	\$57.75	\$47.25	8 oz	82626	\$280.00	\$52.50	\$42.00
0.5 lb	82570	\$300.00	\$57.75	\$47.25	0.5 lb	82614	\$280.00	\$52.50	\$47.25
0.3 lb	118809	\$230.00	\$57.75	\$47.25	0.3 lb	118810	\$220.00	\$52.50	\$47.25
0.2 lb	82569	\$195.00	\$57.75	\$47.25	0.2 lb	82613	\$195.00	\$52.50	\$47.25
0.1 lb	82568	\$145.00	\$57.75	\$47.25	0.1 lb	82612	\$135.00	\$52.50	\$47.25
0.05 lb	82567	\$135.00	\$57.75	\$47.25	0.05 lb	82611	\$130.00	\$52.50	\$47.25
0.03 lb	118805	\$130.00	\$57.75	\$47.25	0.03 lb	118806	\$120.00	\$57.75	\$47.25
0.02 lb	82566	\$130.00	\$57.75	\$47.25	0.02 lb	82610	\$125.00	\$52.50	\$47.25
0.01 lb	82565	\$130.00	\$57.75	\$47.25	0.01 lb	82609	\$120.00	\$52.50	\$47.25
0.005 lb	82564	\$130.00	\$57.75	\$47.25	0.005 lb	82608	\$120.00	\$52.50	\$47.25
0.003 lb	118801	\$130.00	\$57.75	\$47.25	0.003 lb	118802	\$120.00	\$57.75	\$47.25
4 oz	82577	\$165.00	\$57.75	\$47.25	4 oz	82621	\$165.00	\$52.50	\$47.25
2 oz	82576	\$145.00	\$57.75	\$47.25	2 oz	82620	\$135.00	\$52.50	\$47.25
1 oz	82575	\$125.00	\$57.75	\$47.25	1 oz	82619	\$125.00	\$52.50	\$47.25
1/2 oz	82574	\$120.00	\$57.75	\$47.25	1/2 oz	82618	\$115.00	\$52.50	\$47.25
1/4 oz	82573	\$120.00	\$57.75	\$47.25	1/4 oz	82617	\$115.00	\$52.50	\$47.25
1/8 oz	82572	\$120.00	\$57.75	\$47.25	1/8 oz	82616	\$115.00	\$52.50	\$47.25
1/16 oz	82571	\$120.00	\$57.75	\$47.25	1/16 oz	82615	\$115.00	\$52.50	\$47.25

Replacement Cases

Main Cases		
Class 1, 2 and 3 Screw Knob		
Nominal Value	Part #	Price
30 lb	80743	\$265.00
25 lb	80742	\$265.00
20 lb	80741	\$265.00
10 lb	80740	\$265.00
5 lb	190272	\$40.50
4 lb	190268	\$40.50
3 lb	190265	\$40.50
2 lb	190261	\$40.50
1 lb	189713	\$40.50
8 oz	189638	\$40.50
0.5 lb	189638	\$40.50
0.3 lb	189633	\$40.50
0.2 lb	189569	\$44.50
0.1 lb	189508	\$44.50

Main Cases		
Class 1, 2 and 3 Screw Knob		
Nominal Value	Part #	Price
0.05 lb	189485	\$44.50
0.03 lb	189478	\$44.50
0.02 lb	189460	\$44.50
0.01 lb	189349	\$44.50
0.005 lb	189239	\$44.50
0.003 lb	189234	\$44.50
4 oz	189571	\$44.50
2 oz	190126	\$40.50
1 oz	189486	\$44.50
1/2 oz	189478	\$44.50
1/4 oz	189350	\$44.50
1/8 oz	194034	\$42.00
1/16 oz	189237	\$44.50

Main Cases		
Class 4 Screw Knob		
Nominal Value	Part #	Price
30 lb	80743	\$265.00
25 lb	80742	\$265.00
20 lb	80741	\$265.00
10 lb	80740	\$265.00
5 lb	190272	\$40.50
4 lb	190268	\$40.50
3 lb	190265	\$40.50
2 lb	190261	\$40.50
1 lb	189713	\$40.50
8 oz	189638	\$40.50
0.5 lb	189638	\$40.50
0.3 lb	189633	\$40.50
0.2 lb	189569	\$44.50
0.1 lb	189508	\$44.50

MASS REFERENCE STANDARDS / AVOIRDUPOIS SINGLE WEIGHT WITH CASE (KITS)

RANGE: 30 lb – 1/16 oz

Class 3			Optional Certificate		Class 4			Optional Certificate
Nominal Value	Kit Part #	Price	Accredited	Non-Accredited	Nominal Value	Kit Part #	Price	Accredited
30 lb	82667	\$4,075.00	\$136.50	\$89.25	30 lb	82709	\$4,025.00	\$84.00
25 lb	82666	\$3,450.00	\$136.50	\$89.25	25 lb	82708	\$3,425.00	\$84.00
20 lb	82665	\$2,750.00	\$136.50	\$89.25	20 lb	82707	\$2,725.00	\$84.00
10 lb	82664	\$1,590.00	\$136.50	\$89.25	10 lb	82706	\$1,580.00	\$84.00
5 lb	82673	\$1,180.00	\$136.50	\$89.25	5 lb	82715	\$1,170.00	\$84.00
4 lb	82672	\$980.00	\$136.50	\$89.25	4 lb	82714	\$890.00	\$84.00
3 lb	82671	\$710.00	\$136.50	\$89.25	3 lb	82713	\$685.00	\$84.00
2 lb	82670	\$645.00	\$110.25	\$73.50	2 lb	82712	\$620.00	\$68.25
1 lb	82669	\$325.00	\$110.25	\$73.50	1 lb	82711	\$295.00	\$68.25
8 oz	82668	\$280.00	\$57.75	\$47.25	8 oz	82710	\$270.00	\$42.00
0.5 lb	82656	\$280.00	\$57.75	\$47.25	0.5 lb	82698	\$280.00	\$42.00
0.3 lb	118811	\$180.00	\$57.75	\$47.25	0.3 lb	118812	\$195.00	\$42.00
0.2 lb	82655	\$150.00	\$57.75	\$47.25	0.2 lb	82697	\$145.00	\$42.00
0.1 lb	82654	\$135.00	\$57.75	\$47.25	0.1 lb	82696	\$125.00	\$42.00
0.05 lb	82653	\$125.00	\$57.75	\$47.25	0.05 lb	82695	\$120.00	\$42.00
0.03 lb	118807	\$120.00	\$57.75	\$47.25	0.03 lb	118808	\$98.00	\$42.00
0.02 lb	82652	\$120.00	\$57.75	\$47.25	0.02 lb	82694	\$120.00	\$42.00
0.01 lb	82651	\$120.00	\$57.75	\$47.25	0.01 lb	82693	\$120.00	\$42.00
0.005 lb	82650	\$115.00	\$57.75	\$47.25	0.005 lb	82692	\$120.00	\$42.00
0.003 lb	118803	\$115.00	\$57.75	\$47.25	0.003 lb	118804	\$120.00	\$42.00
4 oz	82663	\$160.00	\$57.75	\$47.25	4 oz	82705	\$145.00	\$42.00
2 oz	82662	\$135.00	\$57.75	\$47.25	2 oz	82704	\$135.00	\$42.00
1 oz	82661	\$115.00	\$57.75	\$47.25	1 oz	82703	\$125.00	\$42.00
1/2 oz	82660	\$115.00	\$57.75	\$47.25	1/2 oz	82702	\$120.00	\$42.00
1/4 oz	82659	\$115.00	\$57.75	\$47.25	1/4 oz	82701	\$120.00	\$42.00
1/8 oz	82658	\$115.00	\$57.75	\$47.25	1/8 oz	82700	\$120.00	\$42.00
1/16 oz	82657	\$115.00	\$57.75	\$47.25	1/16 oz	82699	\$120.00	\$42.00

ASTM PRECISION
OIML PRECISION
BALANCE CALIBRATION
STAINLESS FIELD WEIGHTS
CAST IRON FIELD WEIGHTS
SPECIALTY
ACCESSORIES



Accessories

Main Cases		
Class 4 Screw Knob		
Nominal Value	Part #	Price
0.05 lb	189485	\$44.50
0.03 lb	189478	\$44.50
0.02 lb	189460	\$44.50
0.01 lb	189349	\$44.50
0.005 lb	189239	\$44.50
0.003 lb	189234	\$44.50
4 oz	189571	\$44.50
2 oz	190126	\$40.50
1 oz	189486	\$44.50
1/2 oz	189478	\$44.50
1/4 oz	189350	\$44.50
1/8 oz	194034	\$42.00
1/16 oz	189237	\$44.50

Description	Part #	Price
Statement of Accuracy	36092	\$47.50
Weight glove, white cotton	11714	\$7.25
Tweezer	11711	\$5.25
Premium tweezer	152414	\$45.50
Serial number	25836	\$17.00
Lifter bar	11747	\$22.25
Capsule	80420	\$5.25

MASS REFERENCE STANDARDS / AVOIRDUPOIS SINGLE WEIGHT WITH CASE (KITS)

RANGE: 0.001lb – 1/32 oz

Class 1

Enclosed in vial/case per requirements.

Nominal Value	Part #	Price	Optional Certificate	
			Accredited	Non-Accredited
0.001lb	80428	\$120.00	\$57.75	\$47.25
0.002lb	80439	\$120.00	\$57.75	\$47.25
1/32 oz	80442	\$120.00	\$57.75	\$47.25

Class 2

Enclosed in vial/case per requirements.

Nominal Value	Part #	Price	Optional Certificate	
			Accredited	Non-Accredited
0.001lb	80443	\$120.00	\$57.75	\$47.25
0.002lb	80445	\$115.00	\$57.75	\$47.25
1/32 oz	80446	\$115.00	\$57.75	\$47.25

Class 3

Enclosed in vial/case per requirements.

Nominal Value	Part #	Price	Optional Certificate	
			Accredited	Non-Accredited
0.001lb	80448	\$115.00	\$57.75	\$47.25
0.002lb	80449	\$115.00	\$57.75	\$47.25
1/32 oz	80451	\$115.00	\$57.75	\$47.25

**Replacement Cases**

Main Case		
Class 1, 2 and 3 Leaf		
Nominal Value	Part #	Price
0.001lb	Consult	Consult
0.002lb	Consult	Consult
1/32 oz	Consult	Consult

Accessories

Description	Part #	Price
Statement of Accuracy	36092	\$47.50
Weight glove, white cotton	11714	\$7.25
Tweezer	11711	\$5.25
Premium tweezer	152414	\$45.50
Serial number	25836	\$17.00
Vial	50038	\$5.25
Lifter bar	11747	\$22.25

MASS REFERENCE STANDARDS / AVOIRDUPOIS SINGLE WEIGHTS

RANGE: 50 lb – 1/16 oz

Class 1			Optional Certificate		Class 2			Optional Certificate	
Nominal Value	Part #	Price	Accredited	Non-Accredited	Nominal Value	Part #	Price	Accredited	Non-Accredited
50 lb	12056	\$5,675.00	\$299.25	\$89.25	50 lb	12202	\$5,600.00	\$299.25	\$89.25
30 lb	12055	\$4,175.00	\$136.50	\$89.25	30 lb	12201	\$4,075.00	\$136.50	\$89.25
25 lb	12054	\$3,525.00	\$136.50	\$89.25	25 lb	12200	\$3,450.00	\$136.50	\$89.25
20 lb	12053	\$2,850.00	\$136.50	\$89.25	20 lb	12199	\$2,775.00	\$136.50	\$89.25
10 lb	12052	\$1,610.00	\$136.50	\$89.25	10 lb	12198	\$1,560.00	\$136.50	\$89.25
5 lb	12050	\$1,200.00	\$136.50	\$89.25	5 lb	12196	\$1,160.00	\$136.50	\$89.25
4 lb	12049	\$1,010.00	\$136.50	\$89.25	4 lb	12195	\$935.00	\$136.50	\$89.25
3 lb	12048	\$775.00	\$136.50	\$89.25	3 lb	12194	\$695.00	\$136.50	\$89.25
2 lb	12047	\$670.00	\$110.25	\$73.50	2 lb	12193	\$640.00	\$110.25	\$73.50
1 lb	12046	\$325.00	\$110.25	\$73.50	1 lb	12192	\$325.00	\$110.25	\$73.50
8 oz	12044	\$295.00	\$57.75	\$47.25	8 oz	12190	\$275.00	\$57.75	\$47.25
0.5 lb	12034	\$290.00	\$57.75	\$47.25	0.5 lb	12180	\$275.00	\$57.75	\$47.25
0.3 lb	118518	\$230.00	\$57.75	\$47.25	0.3 lb	118519	\$220.00	\$57.75	\$47.25
0.2 lb	12033	\$180.00	\$57.75	\$47.25	0.2 lb	12179	\$180.00	\$57.75	\$47.25
0.1 lb	12032	\$135.00	\$57.75	\$47.25	0.1 lb	12178	\$130.00	\$57.75	\$47.25
0.05 lb	12027	\$125.00	\$57.75	\$47.25	0.05 lb	12173	\$125.00	\$57.75	\$47.25
0.03 lb	118514	\$120.00	\$57.75	\$47.25	0.03 lb	118515	\$120.00	\$57.75	\$47.25
0.02 lb	12022	\$120.00	\$57.75	\$47.25	0.02 lb	12168	\$120.00	\$57.75	\$47.25
0.01 lb	12020	\$120.00	\$57.75	\$47.25	0.01 lb	12166	\$120.00	\$57.75	\$47.25
0.005 lb	12013	\$120.00	\$57.75	\$47.25	0.005 lb	12159	\$120.00	\$57.75	\$47.25
0.003 lb	118510	\$120.00	\$57.75	\$47.25	0.003 lb	118511	\$120.00	\$57.75	\$47.25
4 oz	12043	\$150.00	\$57.75	\$47.25	4 oz	12189	\$150.00	\$57.75	\$47.25
2 oz	12042	\$135.00	\$57.75	\$47.25	2 oz	12188	\$130.00	\$57.75	\$47.25
1 oz	12041	\$105.00	\$57.75	\$47.25	1 oz	12187	\$105.00	\$57.75	\$47.25
1/2 oz	12040	\$120.00	\$57.75	\$47.25	1/2 oz	12186	\$120.00	\$57.75	\$47.25
1/4 oz	12039	\$120.00	\$57.75	\$47.25	1/4 oz	12185	\$120.00	\$57.75	\$47.25
1/8 oz	12038	\$120.00	\$57.75	\$47.25	1/8 oz	12184	\$120.00	\$57.75	\$47.25
1/16 oz	12037	\$120.00	\$57.75	\$47.25	1/16 oz	12183	\$120.00	\$57.75	\$47.25

Replacement Cases

Main Cases		
Class 1 and 2 Screw Knob		
Nominal Value	Part #	Price
50 lb	Consult	Consult
30 lb	80743	\$265.00
25 lb	80742	\$265.00
20 lb	80741	\$265.00
10 lb	80740	\$265.00
5 lb	190272	\$40.50
4 lb	190268	\$40.50
3 lb	190265	\$40.50
2 lb	190261	\$40.50
1 lb	189713	\$40.50

Main Cases		
Class 1 and 2 Screw Knob		
Nominal Value	Part #	Price
8 oz	189638	\$40.50
0.5 lb	189638	\$40.50
0.3 lb	189633	\$40.50
0.2 lb	189569	\$44.50
0.1 lb	189508	\$44.50
0.05 lb	189485	\$44.50
0.03 lb	189478	\$44.50
0.02 lb	189460	\$44.50
0.01 lb	189349	\$44.50
0.005 lb	189239	\$44.50

Main Cases		
Class 1 and 2 Screw Knob		
Nominal Value	Part #	Price
0.003 lb	189234	\$44.50
4 oz	189571	\$44.50
2 oz	190126	\$40.50
1 oz	189486	\$44.50
1/2 oz	189478	\$44.50
1/4 oz	189350	\$44.50
1/8 oz	194034	\$42.00
1/16 oz	189237	\$44.50

MASS REFERENCE STANDARDS / AVOIRDUPOIS SINGLE WEIGHTS

RANGE: 0.001lb – 1/32 oz

Class 1*Single leaf weights must ship in a vial.*

Nominal Value	Part #	Price
0.001lb	12007	\$120.00
0.002lb	12009	\$120.00
1/32 oz	12036	\$120.00

Optional Certificate

Accredited	Non-Accredited
\$57.75	\$47.25
\$57.75	\$47.25
\$57.75	\$47.25

Class 2*Single leaf weights must ship in a vial.*

Nominal Value	Part #	Price
0.001lb	12153	\$120.00
0.002lb	12155	\$120.00
1/32 oz	12182	\$120.00

Optional Certificate

Accredited	Non-Accredited
\$57.75	\$47.25
\$57.75	\$47.25
\$57.75	\$47.25

Class 3*Single leaf weights must ship in a vial.*

Nominal Value	Part #	Price
0.001lb	12291	\$120.00
0.002lb	12293	\$120.00
1/32 oz	12317	\$120.00

Optional Certificate

Accredited	Non-Accredited
\$57.75	\$47.25
\$57.75	\$47.25
\$57.75	\$47.25

Class 4*Single leaf weights must ship in a vial.*

Nominal Value	Part #	Price
0.001lb	12394	\$98.00
0.002lb	12396	\$98.00
1/32 oz	12420	\$98.00

Optional Certificate

Accredited
\$42.00
\$42.00
\$42.00



*Kits Include a
Single Weight with Vial*

Accessories

Description	Part #	Price
Statement of Accuracy	36092	\$47.50
Weight glove, white cotton	11714	\$7.25
Tweezer	11711	\$5.25
Premium tweezer	152414	\$45.50
Serial number	25836	\$17.00
Replacement vial 0.001lb to 1/32 oz	50038	\$5.25
Lifter bar	11747	\$22.25

ESSENTIAL WEIGHT™ SETS

Class 0

Set Range	Part #	Price
2 g, 200 mg, 1 mg	186177	\$390.00
5 g, 500 mg, 1 mg	186178	\$420.00

Class 1

Set Range	Part #	Price
20 g, 2 g, 20 mg	186179	\$360.00
100 g, 10 g, 20 mg	186180	\$440.00
100 g, 10 g, 200 mg	186181	\$440.00
200 g, 20 g, 20 mg	186182	\$460.00
200 g, 20 g, 200 mg	186183	\$460.00
200 g, 20 g, 2 g	186184	\$480.00
500 g, 50 g, 200 mg	186185	\$610.00
500 g, 50 g, 2 g	186186	\$630.00
1 kg, 100 g, 2 g	186187	\$810.00
1 kg, 100 g, 20 g	186188	\$830.00
2 kg, 200 g, 2 g	186189	\$1,180.00
2 kg, 200 g, 20 g	186190	\$1,200.00
5 kg, 500 g, 2 g	186191	\$1,490.00
5 kg, 500 g, 20 g	186192	\$1,520.00
100 g, 10 g, 2 g	191089	\$480.00
500 g, 50 g, 20 mg	191091	\$690.00
50 g, 5 g, 200 mg	191092	\$470.00
50 g, 5 g, 2 g	191093	\$470.00

Standard Features

- Polished stainless steel Type II design
- Sealing cavity
- Density is approximately 7.95 g/cm³
- Special PVC weight case
- Precision tweezers included
- Configurations are ideal for calibration, shift tests and sensitivity tests
- Other configurations available by special order
- Meets USP-41 requirements for intermediate checks
- Includes ISO 17025 Accredited Certificate of Calibration



200 g PVC Set Shown, Other Sets Will Vary

Accessories

Description	Part #	Price
Weight glove, white cotton	11714	\$7.25
Tweezer	11711	\$5.25
Premium tweezer	152414	\$45.50
Lifter bar	11747	\$22.25

ASTM
PRECISION

OIML
PRECISION

BALANCE
CALIBRATION

STAINLESS
FIELD WEIGHTS

CAST IRON
FIELD WEIGHTS

SPECIALTY

ACCESSORIES

MASS REFERENCE STANDARDS / METRIC SETS

RANGE: 500 mg

Class 0

Statement of Accuracy not available.

Certificate

Set Range	Part #	Price	Accredited
500 mg - 1 mg	45933	\$2,250.00	Included
500 mg - 1 mg*	96359	\$2,250.00	Included
500 mg - 10 mg	84141	\$1,660.00	Included
500 mg - 10 mg*	98191	\$1,660.00	Included
500 mg - 100 mg	45934	\$1,160.00	Included
500 mg - 100 mg*	96360	\$1,160.00	Included

Class 1

Optional Certificate

Set Range	Part #	Price	Accredited	Non-accredited
500 mg - 1 mg	12445	\$695.00	\$493.50	\$393.75
500 mg - 1 mg*	11910	\$695.00	\$493.50	\$393.75
500 mg - 10 mg	12447	\$515.00	\$325.50	\$262.50
500 mg - 10 mg*	11909	\$515.00	\$325.50	\$262.50
500 mg - 100 mg	45952	\$480.00	\$162.75	\$131.25
500 mg - 100 mg*	45944	\$495.00	\$162.75	\$131.25

Class 2

Optional Certificate

Set Range	Part #	Price	Accredited	Non-accredited
500 mg - 1 mg	11838	\$600.00	\$493.50	\$393.75
500 mg - 1 mg*	12176	\$600.00	\$493.50	\$393.75
500 mg - 10 mg	11848	\$480.00	\$325.50	\$262.50
500 mg - 10 mg*	12175	\$480.00	\$325.50	\$262.50
500 mg - 100 mg	45953	\$420.00	\$162.75	\$131.25
500 mg - 100 mg*	45945	\$420.00	\$162.75	\$131.25

Class 3

Optional Certificate

Set Range	Part #	Price	Accredited	Non-accredited
500 mg - 1 mg	11946	\$580.00	\$493.50	\$393.75
500 mg - 1 mg*	12313	\$580.00	\$493.50	\$393.75
500 mg - 10 mg	11956	\$420.00	\$325.50	\$262.50
500 mg - 10 mg*	12312	\$420.00	\$325.50	\$262.50
500 mg - 100 mg	45954	\$340.00	\$162.75	\$131.25
500 mg - 100 mg*	45946	\$340.00	\$162.75	\$131.25

Class 4

Optional Certificate

Set Range	Part #	Price	Accredited
500 mg - 1 mg	12093	\$365.00	\$294.00
500 mg - 1 mg*	12416	\$365.00	\$294.00
500 mg - 10 mg	12103	\$275.00	\$199.50
500 mg - 10 mg*	12415	\$275.00	\$199.50
500 mg - 100 mg	45955	\$220.00	\$99.75
500 mg - 100 mg*	45947	\$220.00	\$99.75

* 5-2-2-1 configuration

Replacement Cases

Main Cases		
Class 0 (Includes leaf weight lid and slot for tweezer)		
Set Range	Part #	Price
500 mg - 1 mg	34699	\$135.00
500 mg - 1 mg	34699	\$135.00
500 mg - 10 mg	34699	\$135.00
500 mg - 10 mg	34699	\$135.00
500 mg - 100 mg	34699	\$135.00
500 mg - 100 mg	34699	\$135.00

Main Case		
Class 1, 2, 3 and 4 (Includes leaf weight lid and slot for tweezer)		
Set Range	Part #	Price
500 mg - 1 mg	11763	\$90.00
500 mg - 1 mg	11763	\$90.00
500 mg - 10 mg	11763	\$90.00
500 mg - 10 mg	11763	\$90.00
500 mg - 100 mg	11763	\$90.00
500 mg - 100 mg	11763	\$90.00

RANGE: 500 mg

Weight Set Contents

5-2-2-1		5-2-2-1		5-2-2-1	
500 mg - 1 mg	500 mg - 1 mg	500 mg - 10 mg	500 mg - 10 mg	500 mg - 100 mg	500 mg - 100 mg
45933 Class 0	96359 Class 0	84141 Class 0	98191 Class 0	45934 Class 0	96360 Class 0
12445 Class 1	11910 Class 1	12447 Class 1	11909 Class 1	45952 Class 1	45944 Class 1
11838 Class 2	12176 Class 2	11848 Class 2	12175 Class 2	45953 Class 2	45945 Class 2
11946 Class 3	12313 Class 3	11956 Class 3	12312 Class 3	45954 Class 3	45946 Class 3
12093 Class 4	12416 Class 4	12103 Class 4	12415 Class 4	45955 Class 4	45947 Class 4
(1) 500 mg	(1) 500 mg	(1) 500 mg	(1) 500 mg	(1) 500 mg	(1) 500 mg
(1) 300 mg	–	(1) 300 mg	–	(1) 300 mg	–
(1) 200 mg	(2) 200 mg	(1) 200 mg	(2) 200 mg	(1) 200 mg	(2) 200 mg
(1) 100 mg	(1) 100 mg	(1) 100 mg	(1) 100 mg	(1) 100 mg	(1) 100 mg
(1) 50 mg	(1) 50 mg	(1) 50 mg	(1) 50 mg		
(1) 30 mg	–	(1) 30 mg	–		
(1) 20 mg	(2) 20 mg	(1) 20 mg	(2) 20 mg		
(1) 10 mg	(1) 10 mg	(1) 10 mg	(1) 10 mg		
(1) 5 mg	(1) 5 mg				
(1) 3 mg	–				
(1) 2 mg	(2) 2 mg				
(1) 1 mg	(1) 1 mg				
12 pcs. 1.221g set wt.	12 pcs. 1.11g set wt.	8 pcs. 1.21g set wt.	8 pcs. 1.11g set wt.	4 pcs. 1.1g set wt.	4 pcs. 0.8g set wt.



Set Includes Tweezer and Glove

Accessories

Description	Part #	Price
Statement of Accuracy	36092	\$47.50
Weight glove, white cotton	11714	\$7.25
Tweezer	11711	\$5.25
Premium tweezer	152414	\$45.50
Serial number	25836	\$17.00

ASTM
PRECISION

OIML
PRECISION

BALANCE
CALIBRATION

STAINLESS
FIELD WEIGHTS

CAST IRON
FIELD WEIGHTS

SPECIALTY

ACCESSORIES

MASS REFERENCE STANDARDS / METRIC SETS

RANGE: 20 g

Class 0*(Statement of Accuracy not available)*

Set Range	Part #	Price
20 g - 1 mg	84154	\$3,075.00
20 g - 5 mg	84149	\$3,300.00
20 g - 10 mg	84148	\$3,050.00
20 g - 100 mg	84146	\$2,290.00
20 g - 1 g	84155	\$1,660.00

Certificate

Accredited
Included
Included
Included
Included
Included

Class 1

Set Range	Part #	Price
20 g - 1 mg	12448	\$1,200.00
20 g - 1 mg*	11908	\$1,200.00
20 g - 5 mg	12450	\$1,030.00
20 g - 5 mg*	11907	\$1,030.00
20 g - 10 mg	12451	\$990.00
20 g - 10 mg*	11906	\$990.00
20 g - 100 mg	84145	\$835.00
20 g - 100 mg*	11905	\$835.00
20 g - 1 g	12452	\$695.00
20 g - 1 g*	11904	\$695.00

Optional Certificate

Accredited	Non-accredited
\$740.25	\$588.00
\$740.25	\$588.00
\$624.75	\$493.50
\$624.75	\$493.50
\$572.25	\$462.00
\$572.25	\$462.00
\$409.50	\$325.50
\$409.50	\$325.50
\$246.75	\$199.50
\$246.75	\$199.50

Class 2

Set Range	Part #	Price
20 g - 1 mg	11853	\$1,000.00
20 g - 1 mg*	12174	\$1,000.00
20 g - 5 mg	11858	\$885.00
20 g - 5 mg*	12172	\$885.00
20 g - 10 mg	11863	\$810.00
20 g - 10 mg*	12171	\$810.00
20 g - 100 mg	84144	\$705.00
20 g - 100 mg*	12170	\$705.00
20 g - 1 g	11868	\$600.00
20 g - 1 g*	12169	\$600.00

Optional Certificate

Accredited	Non-accredited
\$740.25	\$588.00
\$740.25	\$588.00
\$624.75	\$493.50
\$624.75	\$493.50
\$572.25	\$462.00
\$572.25	\$462.00
\$409.50	\$325.50
\$409.50	\$325.50
\$246.75	\$199.50
\$246.75	\$199.50

Class 3

Set Range	Part #	Price
20 g - 1 mg	11961	\$905.00
20 g - 1 mg*	12311	\$905.00
20 g - 5 mg	11966	\$815.00
20 g - 5 mg*	12309	\$815.00
20 g - 10 mg	11971	\$735.00
20 g - 10 mg*	22188	\$735.00
20 g - 100 mg	84143	\$660.00
20 g - 100 mg*	22187	\$660.00
20 g - 1 g	11976	\$520.00
20 g - 1 g*	22186	\$520.00

Optional Certificate

Accredited	Non-accredited
\$740.25	\$588.00
\$740.25	\$588.00
\$624.75	\$493.50
\$624.75	\$493.50
\$572.25	\$462.00
\$572.25	\$462.00
\$409.50	\$325.50
\$409.50	\$325.50
\$246.75	\$199.50
\$246.75	\$199.50

Class 4

Set Range	Part #	Price
20 g - 1 mg	12108	\$685.00
20 g - 1 mg*	12414	\$685.00
20 g - 5 mg	12113	\$640.00
20 g - 5 mg*	12412	\$640.00
20 g - 10 mg	12118	\$610.00
20 g - 10 mg*	12411	\$610.00
20 g - 100 mg	84142	\$510.00
20 g - 100 mg*	12410	\$510.00
20 g - 1 g	12123	\$415.00
20 g - 1 g*	12409	\$415.00

Optional Certificate

Accredited
\$451.50
\$451.50
\$372.75
\$372.75
\$341.25
\$341.25
\$246.75
\$246.75
\$147.00
\$147.00

* 5-2-2-1 configuration



Set Includes Lifting Device, Glove and Case

RANGE: 20 g

ASTM
PRECISION

Weight Set Contents

5-2-2-1		5-2-2-1		5-2-2-1		5-2-2-1		5-2-2-1	
20g - 1mg	20g - 1mg	20g - 5mg	20g - 5mg	20g - 10mg	20g - 10mg	20g - 100mg	20g - 100mg	20g - 1g	20g - 1g
84154 Class 0	–	84149 Class 0	–	84148 Class 0	–	84146 Class 0	–	84155 Class 0	–
12448 Class 1	11908 Class 1	12450 Class 1	11907 Class 1	12451 Class 1	11906 Class 1	84145 Class 1	11905 Class 1	12452 Class 1	11904 Class 1
11853 Class 2	12174 Class 2	11858 Class 2	12172 Class 2	11863 Class 2	12171 Class 2	84144 Class 2	12170 Class 2	11868 Class 2	12169 Class 2
11961 Class 3	12311 Class 3	11966 Class 3	12309 Class 3	11971 Class 3	22188 Class 3	84143 Class 3	22187 Class 3	11976 Class 3	22186 Class 3
12108 Class 4	12414 Class 4	12113 Class 4	12412 Class 4	12118 Class 4	12411 Class 4	84142 Class 4	12410 Class 4	12123 Class 4	12409 Class 4
(1) 20 g	(1) 20 g	(1) 20 g	(1) 20 g	(1) 20 g	(1) 20 g	(1) 20 g	(1) 20 g	(1) 20 g	(1) 20 g
(1) 10 g	(1) 10 g	(1) 10 g	(1) 10 g	(1) 10 g	(1) 10 g	(1) 10 g	(1) 10 g	(1) 10 g	(1) 10 g
(1) 5 g	(1) 5 g	(1) 5 g	(1) 5 g	(1) 5 g	(1) 5 g	(1) 5 g	(1) 5 g	(1) 5 g	(1) 5 g
(1) 3 g	–	(1) 3 g	–	(1) 3 g	–	(1) 3 g	–	(1) 3 g	–
(1) 2 g	(2) 2 g	(1) 2 g	(2) 2 g	(1) 2 g	(2) 2 g	(1) 2 g	(2) 2 g	(1) 2 g	(2) 2 g
(1) 1 g	(1) 1 g	(1) 1 g	(1) 1 g	(1) 1 g	(1) 1 g	(1) 1 g	(1) 1 g	(1) 1 g	(1) 1 g
(1) 500 mg	(1) 500 mg	(1) 500 mg	(1) 500 mg	(1) 500 mg	(1) 500 mg	(1) 500 mg	(1) 500 mg	(1) 500 mg	(1) 500 mg
(1) 300 mg	–	(1) 300 mg	–	(1) 300 mg	–	(1) 300 mg	–	(1) 300 mg	–
(1) 200 mg	(2) 200 mg	(1) 200 mg	(2) 200 mg	(1) 200 mg	(2) 200 mg	(1) 200 mg	(2) 200 mg	(1) 200 mg	(2) 200 mg
(1) 100 mg	(1) 100 mg	(1) 100 mg	(1) 100 mg	(1) 100 mg	(1) 100 mg	(1) 100 mg	(1) 100 mg	(1) 100 mg	(1) 100 mg
(1) 50 mg	(1) 50 mg	(1) 50 mg	(1) 50 mg	(1) 50 mg	(1) 50 mg	(1) 50 mg	(1) 50 mg	(1) 50 mg	(1) 50 mg
(1) 30 mg	–	(1) 30 mg	–	(1) 30 mg	–	(1) 30 mg	–	(1) 30 mg	–
(1) 20 mg	(2) 20 mg	(1) 20 mg	(2) 20 mg	(1) 20 mg	(2) 20 mg	(1) 20 mg	(2) 20 mg	(1) 20 mg	(2) 20 mg
(1) 10 mg	(1) 10 mg	(1) 10 mg	(1) 10 mg	(1) 10 mg	(1) 10 mg	(1) 10 mg	(1) 10 mg	(1) 10 mg	(1) 10 mg
(1) 5 mg	(1) 5 mg	(1) 5 mg	(1) 5 mg	(1) 5 mg	(1) 5 mg	(1) 5 mg	(1) 5 mg	(1) 5 mg	(1) 5 mg
(1) 3 mg	–	(1) 3 mg	–	(1) 3 mg	–	(1) 3 mg	–	(1) 3 mg	–
(1) 2 mg	(2) 2 mg	(1) 2 mg	(2) 2 mg	(1) 2 mg	(2) 2 mg	(1) 2 mg	(2) 2 mg	(1) 2 mg	(2) 2 mg
(1) 1 mg	(1) 1 mg	(1) 1 mg	(1) 1 mg	(1) 1 mg	(1) 1 mg	(1) 1 mg	(1) 1 mg	(1) 1 mg	(1) 1 mg
18 pcs. 42.221g set wt.	18 pcs. 42.221g set wt.	15 pcs. 42.215g set wt.	15 pcs. 42.215g set wt.	14 pcs. 42.421g set wt.	14 pcs. 41.1g set wt.	10 pcs. 41g set wt.	10 pcs. 41g set wt.	6 pcs. 41g set wt.	6 pcs. 40g set wt.

OIML
PRECISION

BALANCE
CALIBRATION

STAINLESS
FIELD WEIGHTS

CAST IRON
FIELD WEIGHTS

SPECIALTY

ACCESSORIES

Replacement Cases

Main Cases		
Class 0		
Set Range	Part #	Price
20 g - 1mg	49503	\$265.00
20 g - 5 mg	49503	\$265.00
20 g - 10 mg	49503	\$265.00
20 g - 100 mg	49503	\$265.00
20 g - 1g	49503	\$265.00

Main Case		
Class 1, 2, 3 and 4		
Set Range	Part #	Price
20 g - 1mg	11596	\$190.00
20 g - 1mg	11588	\$190.00
20 g - 5 mg	11596	\$190.00
20 g - 5 mg	11588	\$190.00
20 g - 10 mg	11596	\$190.00
20 g - 10 mg	11588	\$190.00
20 g - 100 mg	11596	\$190.00
20 g - 100 mg	11588	\$190.00
20 g - 1g	11596	\$190.00
20 g - 1g	11588	\$190.00

Accessories

Description	Part #	Price
Statement of Accuracy	36092	\$47.50
Weight glove, white cotton	11714	\$7.25
Tweezer	11711	\$5.25
Premium tweezer	152414	\$45.50
Serial number	25836	\$17.00
Leaf weight cover	11755	\$45.50

MASS REFERENCE STANDARDS / METRIC SETS

RANGE: 50 g

Class 0

Statement of Accuracy not available.

Certificate

Set Range	Part #	Price
50 g - 1 mg	84177	\$3,975.00
50 g - 5 mg	84176	\$3,725.00
50 g - 10 mg	84164	\$3,375.00
50 g - 100 mg	84163	\$2,550.00
50 g - 1 g	84178	\$1,990.00

Accredited
Included
Included
Included
Included
Included

Class 1**Optional Certificate**

Set Range	Part #	Price
50 g - 1 mg	12453	\$1,180.00
50 g - 1 mg*	11903	\$1,180.00
50 g - 5 mg	12454	\$1,100.00
50 g - 5 mg*	11902	\$1,100.00
50 g - 10 mg	12455	\$1,040.00
50 g - 10 mg*	11900	\$1,040.00
50 g - 100 mg	84159	\$900.00
50 g - 100 mg*	11899	\$900.00
50 g - 1 g	12456	\$750.00
50 g - 1 g*	11898	\$765.00

Accredited	Non-accredited
\$829.50	\$661.50
\$829.50	\$661.50
\$703.50	\$556.50
\$703.50	\$556.50
\$661.50	\$525.00
\$661.50	\$525.00
\$493.50	\$393.75
\$493.50	\$393.75
\$325.50	\$262.50
\$325.50	\$262.50

Class 2**Optional Certificate**

Set Range	Part #	Price
50 g - 1 mg	11873	\$1,040.00
50 g - 1 mg*	12167	\$1,040.00
50 g - 5 mg	11879	\$945.00
50 g - 5 mg*	12165	\$945.00
50 g - 10 mg	11880	\$900.00
50 g - 10 mg*	12163	\$900.00
50 g - 100 mg	84160	\$720.00
50 g - 100 mg*	12162	\$720.00
50 g - 1 g	11890	\$650.00
50 g - 1 g*	12161	\$650.00

Accredited	Non-accredited
\$829.50	\$661.50
\$829.50	\$661.50
\$703.50	\$556.50
\$703.50	\$556.50
\$630.00	\$504.00
\$661.50	\$525.00
\$493.50	\$393.75
\$493.50	\$393.75
\$325.50	\$262.50
\$325.50	\$262.50

Class 3**Optional Certificate**

Set Range	Part #	Price
50 g - 1 mg	11982	\$975.00
50 g - 1 mg*	22288	\$975.00
50 g - 5 mg	11988	\$860.00
50 g - 5 mg*	22182	\$860.00
50 g - 10 mg	11989	\$825.00
50 g - 10 mg*	22181	\$825.00
50 g - 100 mg	84161	\$685.00
50 g - 100 mg*	12300	\$685.00
50 g - 1 g	12004	\$595.00
50 g - 1 g*	12299	\$595.00

Accredited	Non-accredited
\$829.50	\$661.50
\$829.50	\$661.50
\$703.50	\$556.50
\$703.50	\$556.50
\$661.50	\$525.00
\$661.50	\$525.00
\$493.50	\$393.75
\$493.50	\$393.75
\$325.50	\$262.50
\$325.50	\$262.50

Class 4**Optional Certificate**

Set Range	Part #	Price
50 g - 1 mg	12128	\$825.00
50 g - 1 mg*	12407	\$825.00
50 g - 5 mg	12134	\$755.00
50 g - 5 mg*	12405	\$755.00
50 g - 10 mg	12135	\$725.00
50 g - 10 mg*	12404	\$725.00
50 g - 100 mg	84162	\$620.00
50 g - 100 mg*	12403	\$620.00
50 g - 1 g	12150	\$520.00
50 g - 1 g*	12402	\$520.00

Accredited
\$498.75
\$498.75
\$420.00
\$420.00
\$399.00
\$399.00
\$294.00
\$294.00
\$199.50
\$199.50

* 5-2-2-1 configuration



Set Includes Lifting Device, Glove and Case

RANGE: 50 g

ASTM
PRECISION

Weight Set Contents

5-2-2-1		5-2-2-1		5-2-2-1		5-2-2-1		5-2-2-1	
50 g - 1mg	50 g - 1mg	50 g - 5mg	50 g - 5mg	50 g - 10mg	50 g - 10mg	50 g - 100mg	50 g - 100mg	50 g - 1g	50 g - 1g
84177 Class 0	–	84176 Class 0	–	84164 Class 0	–	84163 Class 0	–	84178 Class 0	–
12453 Class 1	11903 Class 1	12454 Class 1	11902 Class 1	12455 Class 1	11900 Class 1	84159 Class 1	11899 Class 1	12456 Class 1	11898 Class 1
11873 Class 2	12167 Class 2	11879 Class 2	12165 Class 2	11880 Class 2	12163 Class 2	84160 Class 2	12162 Class 2	11890 Class 2	12161 Class 2
11982 Class 3	22288 Class 3	11988 Class 3	22182 Class 3	11989 Class 3	22181 Class 3	84161 Class 3	12300 Class 3	12004 Class 3	12299 Class 3
12128 Class 4	12407 Class 4	12134 Class 4	12405 Class 4	12135 Class 4	12404 Class 4	84162 Class 4	12403 Class 4	12150 Class 4	12402 Class 4
(1) 50 g	(1) 50 g	(1) 50 g	(1) 50 g	(1) 50 g	(1) 50 g	(1) 50 g	(1) 50 g	(1) 50 g	(1) 50 g
(1) 30 g	–	(1) 30 g	–	(1) 30 g	–	(1) 30 g	–	(1) 30 g	–
(1) 20 g	(2) 20 g	(1) 20 g	(2) 20 g	(1) 20 g	(2) 20 g	(1) 20 g	(2) 20 g	(1) 20 g	(2) 20 g
(1) 10 g	(1) 10 g	(1) 10 g	(1) 10 g	(1) 10 g	(1) 10 g	(1) 10 g	(1) 10 g	(1) 10 g	(1) 10 g
(1) 5 g	(1) 5 g	(1) 5 g	(1) 5 g	(1) 5 g	(1) 5 g	(1) 5 g	(1) 5 g	(1) 5 g	(1) 5 g
(1) 3 g	–	(1) 3 g	–	(1) 3 g	–	(1) 3 g	–	(1) 3 g	–
(1) 2 g	(2) 2 g	(1) 2 g	(2) 2 g	(1) 2 g	(2) 2 g	(1) 2 g	(2) 2 g	(1) 2 g	(2) 2 g
(1) 1 g	(1) 1 g	(1) 1 g	(1) 1 g	(1) 1 g	(1) 1 g	(1) 1 g	(1) 1 g	(1) 1 g	(1) 1 g
(1) 500 mg	(1) 500 mg	(1) 500 mg	(1) 500 mg	(1) 500 mg	(1) 500 mg	(1) 500 mg	(1) 500 mg	(1) 500 mg	
(1) 300 mg	–	(1) 300 mg	–	(1) 300 mg	–	(1) 300 mg	–		
(1) 200 mg	(2) 200 mg	(1) 200 mg	(2) 200 mg	(1) 200 mg	(2) 200 mg	(1) 200 mg	(2) 200 mg		
(1) 100 mg	(1) 100 mg	(1) 100 mg	(1) 100 mg	(1) 100 mg	(1) 100 mg	(1) 100 mg	(1) 100 mg		
(1) 50 mg	(1) 50 mg	(1) 50 mg	(1) 50 mg	(1) 50 mg	(1) 50 mg				
(1) 30 mg	–	(1) 30 mg	–	(1) 30 mg	–				
(1) 20 mg	(2) 20 mg	(1) 20 mg	(2) 20 mg	(1) 20 mg	(2) 20 mg				
(1) 10 mg	(1) 10 mg	(1) 10 mg	(1) 10 mg	(1) 10 mg	(1) 10 mg				
(1) 5 mg	(1) 5 mg	(1) 5 mg	(1) 5 mg						
(1) 3 mg	–								
(1) 2 mg	(2) 2 mg								
(1) 1 mg	(1) 1 mg								
20 pcs. 122.221g set wt.	20 pcs. 111.11g set wt.	17 pcs. 122.215g set wt.	17 pcs. 111.105g set wt.	16 pcs. 122.21g set wt.	16 pcs. 111.1g set wt.	12 pcs. 122.1g set wt.	12 pcs. 111g set wt.	8 pcs. 121g set wt.	8 pcs. 110g set wt.

OIML
PRECISION

BALANCE
CALIBRATION

STAINLESS
FIELD WEIGHTS

CAST IRON
FIELD WEIGHTS

SPECIALTY

ACCESSORIES

Replacement Cases

Main Cases		
Class 0		
Set Range	Part #	Price
50 g - 1mg	49503	\$265.00
50 g - 5mg	49503	\$265.00
50 g - 10mg	49503	\$265.00
50 g - 100mg	49503	\$265.00
50 g - 1g	49503	\$265.00

Main Case		
Class 1, 2, 3 and 4		
Set Range	Part #	Price
50 g - 1mg	11596	\$190.00
50 g - 1mg	11588	\$190.00
50 g - 5mg	11596	\$190.00
50 g - 5mg	11588	\$190.00
50 g - 10mg	11596	\$190.00
50 g - 10mg	11588	\$190.00
50 g - 100mg	11596	\$190.00
50 g - 100mg	11588	\$190.00
50 g - 1g	11596	\$190.00
50 g - 1g	11588	\$190.00

Accessories

Description	Part #	Price
Statement of Accuracy	36092	\$47.50
Weight glove, white cotton	11714	\$7.25
Tweezer	11711	\$5.25
Premium tweezer	152414	\$45.50
Serial number	25836	\$17.00
Leaf weight cover	11755	\$45.50

MASS REFERENCE STANDARDS / METRIC SETS

RANGE: 100 g

Class 0

Statement of Accuracy not available

Set Range	Part #	Price
100 g - 1 mg	45930	\$4,375.00
100 g - 5 mg	84211	\$3,825.00
100 g - 10 mg	84212	\$3,525.00
100 g - 100 mg	45931	\$2,925.00
100 g - 1 g	45932	\$2,120.00

Certificate

Accredited
Included
Included
Included
Included
Included

Class 1

Set Range	Part #	Price
100 g - 1 mg	12457	\$1,280.00
100 g - 1 mg*	11897	\$1,280.00
100 g - 5 mg	11911	\$1,140.00
100 g - 5 mg*	11896	\$1,140.00
100 g - 10 mg	12460	\$1,120.00
100 g - 10 mg*	11895	\$1,120.00
100 g - 100 mg	45956	\$905.00
100 g - 100 mg*	45948	\$905.00
100 g - 1 g	12461	\$815.00
100 g - 1 g*	11894	\$815.00

Optional Certificate

Accredited	Non-accredited
\$871.50	\$651.00
\$871.50	\$651.00
\$740.25	\$567.00
\$740.25	\$567.00
\$703.50	\$556.50
\$703.50	\$556.50
\$535.50	\$425.25
\$535.50	\$425.25
\$372.75	\$294.00
\$372.75	\$294.00

Class 2

Set Range	Part #	Price
100 g - 1 mg	11901	\$1,120.00
100 g - 1 mg*	12160	\$1,120.00
100 g - 5 mg	12158	\$995.00
100 g - 5 mg*	-	Consult
100 g - 10 mg	11912	\$975.00
100 g - 10 mg*	12157	\$975.00
100 g - 100 mg	45957	\$945.00
100 g - 100 mg*	45949	\$945.00
100 g - 1 g	11913	\$815.00
100 g - 1 g*	12156	\$805.00

Optional Certificate

Accredited	Non-accredited
\$871.50	\$651.00
\$871.50	\$651.00
\$740.25	\$567.00
\$740.25	\$567.00
\$703.50	\$556.50
\$703.50	\$556.50
\$535.50	\$425.25
\$535.50	\$425.25
\$372.75	\$294.00
\$372.75	\$294.00

Class 3

Set Range	Part #	Price
100 g - 1 mg	12018	\$1,050.00
100 g - 1 mg*	12298	\$1,050.00
100 g - 5 mg	12031	\$930.00
100 g - 5 mg*	12296	\$930.00
100 g - 10 mg	12035	\$925.00
100 g - 10 mg*	12295	\$925.00
100 g - 100 mg	45958	\$880.00
100 g - 100 mg*	45950	\$880.00
100 g - 1 g	12045	\$785.00
100 g - 1 g*	12294	\$785.00

Optional Certificate

Accredited	Non-accredited
\$871.50	\$651.00
\$871.50	\$651.00
\$740.25	\$551.25
\$740.25	\$567.00
\$703.50	\$556.50
\$703.50	\$556.50
\$535.50	\$425.25
\$535.50	\$425.25
\$372.75	\$294.00
\$372.75	\$294.00

Class 4

Set Range	Part #	Price
100 g - 1 mg	12164	\$960.00
100 g - 1 mg*	12401	\$960.00
100 g - 5 mg	12177	\$930.00
100 g - 5 mg*	12399	\$930.00
100 g - 10 mg	12181	\$925.00
100 g - 10 mg*	12398	\$925.00
100 g - 100 mg	45959	\$780.00
100 g - 100 mg*	45951	\$780.00
100 g - 1 g	12191	\$680.00
100 g - 1 g*	12397	\$680.00

Optional Certificate

Accredited
\$530.25
\$530.25
\$451.50
\$451.50
\$414.75
\$414.75
\$320.25
\$320.25
\$225.75
\$225.75

* 5-2-2-1 configuration



Set Includes Lifting Device, Glove and Case

RANGE: 100 g

Weight Set Contents

5-2-2-1		5-2-2-1		5-2-2-1		5-2-2-1		5-2-2-1	
100 g - 1mg	100 g - 1mg	100 g - 5mg	100 g - 5mg	100 g - 10mg	100 g - 10mg	100 g - 100mg	100 g - 100mg	100 g - 1g	100 g - 1g
45930 Class 0	–	84211 Class 0	–	84212 Class 0	–	45931 Class 0	–	45932 Class 0	–
12457 Class 1	11897 Class 1	11911 Class 1	11896 Class 1	12460 Class 1	11895 Class 1	45956 Class 1	45948 Class 1	12461 Class 1	11894 Class 1
11901 Class 2	12160 Class 2	12158 Class 2	–	11912 Class 2	12157 Class 2	45957 Class 2	45949 Class 2	11913 Class 2	12156 Class 2
12018 Class 3	12298 Class 3	12031 Class 3	12296 Class 3	12035 Class 3	12295 Class 3	45958 Class 3	45950 Class 3	12045 Class 3	12294 Class 3
12164 Class 4	12401 Class 4	12177 Class 4	12399 Class 4	12181 Class 4	12398 Class 4	45959 Class 4	45951 Class 4	12191 Class 4	12397 Class 4
(1) 100 g	(1) 100 g	(1) 100 g	(1) 100 g	(1) 100 g	(1) 100 g	(1) 100 g	(1) 100 g	(1) 100 g	(1) 100 g
(1) 50 g	(1) 50 g	(1) 50 g	(1) 50 g	(1) 50 g	(1) 50 g	(1) 50 g	(1) 50 g	(1) 50 g	(1) 50 g
(1) 30 g	–	(1) 30 g	–	(1) 30 g	–	(1) 30 g	–	(1) 30 g	–
(1) 20 g	(2) 20 g	(1) 20 g	(2) 20 g	(1) 20 g	(2) 20 g	(1) 20 g	(2) 20 g	(1) 20 g	(2) 20 g
(1) 10 g	(1) 10 g	(1) 10 g	(1) 10 g	(1) 10 g	(1) 10 g	(1) 10 g	(1) 10 g	(1) 10 g	(1) 10 g
(1) 5 g	(1) 5 g	(1) 5 g	(1) 5 g	(1) 5 g	(1) 5 g	(1) 5 g	(1) 5 g	(1) 5 g	(1) 5 g
(1) 3 g	–	(1) 3 g	–	(1) 3 g	–	(1) 3 g	–	(1) 3 g	–
(1) 2 g	(2) 2 g	(1) 2 g	(2) 2 g	(1) 2 g	(2) 2 g	(1) 2 g	(2) 2 g	(1) 2 g	(2) 2 g
(1) 1 g	(1) 1 g	(1) 1 g	(1) 1 g	(1) 1 g	(1) 1 g	(1) 1 g	(1) 1 g	(1) 1 g	(1) 1 g
(1) 500 mg	(1) 500 mg	(1) 500 mg	(1) 500 mg	(1) 500 mg	(1) 500 mg	(1) 500 mg	(1) 500 mg	(1) 500 mg	
(1) 300 mg	–	(1) 300 mg	–	(1) 300 mg	–	(1) 300 mg	–	(1) 300 mg	
(1) 200 mg	(2) 200 mg	(1) 200 mg	(2) 200 mg	(1) 200 mg	(2) 200 mg	(1) 200 mg	(2) 200 mg	(1) 200 mg	
(1) 100 mg	(1) 100 mg	(1) 100 mg	(1) 100 mg	(1) 100 mg	(1) 100 mg	(1) 100 mg	(1) 100 mg	(1) 100 mg	
(1) 50 mg	(1) 50 mg	(1) 50 mg	(1) 50 mg	(1) 50 mg	(1) 50 mg	(1) 50 mg			
(1) 30 mg	–	(1) 30 mg	–	(1) 30 mg	–				
(1) 20 mg	(2) 20 mg	(1) 20 mg	(2) 20 mg	(1) 20 mg	(2) 20 mg				
(1) 10 mg	(1) 10 mg	(1) 10 mg	(1) 10 mg	(1) 10 mg	(1) 10 mg				
(1) 5 mg	(1) 5 mg	(1) 5 mg	(1) 5 mg						
(1) 3 mg	–								
(1) 2 mg	(2) 2 mg								
(1) 1 mg	(1) 1 mg								
21 pcs. 222.221g set wt.	21 pcs. 211.11g set wt.	18 pcs. 222.215g set wt.	18 pcs. 211.085g set wt.	17 pcs. 222.21g set wt.	17 pcs. 211.1g set wt.	13 pcs. 222.1g set wt.	13 pcs. 211g set wt.	9 pcs. 221g set wt.	9 pcs. 210g set wt.

ASTM
PRECISION

OIML
PRECISION

BALANCE
CALIBRATION

STAINLESS
FIELD WEIGHTS

CAST IRON
FIELD WEIGHTS

SPECIALTY

ACCESSORIES

Replacement Cases

Main Cases		
Class 0		
Set Range	Part #	Price
100 g - 1mg	49503	\$265.00
100 g - 5mg	49503	\$265.00
100 g - 10mg	49503	\$265.00
100 g - 100mg	49503	\$265.00
100 g - 1g	49503	\$265.00

Main Case		
Class 1, 2, 3 and 4		
Set Range	Part #	Price
100 g - 1mg	11596	\$190.00
100 g - 1mg	11588	\$190.00
100 g - 5mg	11596	\$190.00
100 g - 5mg	11588	\$190.00
100 g - 10mg	11596	\$190.00
100 g - 10mg	11588	\$190.00
100 g - 100mg	11596	\$190.00
100 g - 100mg	11588	\$190.00
100 g - 1g	11596	\$190.00
100 g - 1g	11588	\$190.00

Accessories

Description	Part #	Price
Statement of Accuracy	36092	\$47.50
Weight glove, white cotton	11714	\$7.25
Tweezer	11711	\$5.25
Premium tweezer	152414	\$45.50
Serial number	25836	\$17.00
Leaf weight cover	11755	\$45.50

MASS REFERENCE STANDARDS / METRIC SETS

RANGE: 200 g

Class 0

Statement of Accuracy not available.

Set Range	Part #	Price
200 g - 1mg	45927	\$4,825.00
200 g - 1mg*	156298	\$4,825.00
(2) 200 g - 1mg*	87039	\$5,375.00
200 g - 10 mg	84213	\$4,350.00
(2) 200 g - 10 mg*	87038	\$4,650.00
200 g - 100 mg	45928	\$3,775.00
(2) 200 g - 100 mg*	87037	\$4,025.00
200 g - 1g	45929	\$2,525.00
(2) 200 g - 1g*	87040	\$3,000.00

Class 1

Set Range	Part #	Price
200 g - 1mg	12462	\$1,360.00
200 g - 1mg*	156299	\$1,360.00
(2) 200 g - 1mg*	87053	\$1,440.00
200 g - 10 mg	12467	\$1,240.00
(2) 200 g - 10 mg*	87049	\$1,420.00
200 g - 100 mg	45960	\$1,200.00
(2) 200 g - 100 mg*	87045	\$1,370.00
200 g - 1g	12468	\$1,010.00
200 g - 1g*	11893	\$1,010.00
(2) 200 g - 1g*	87057	\$1,160.00

Class 2

Set Range	Part #	Price
200 g - 1mg	11914	\$1,310.00
200 g - 1mg*	156300	\$1,310.00
(2) 200 g - 1mg*	87054	\$1,360.00
200 g - 10 mg	11916	\$1,070.00
(2) 200 g - 10 mg*	87050	\$1,330.00
200 g - 100 mg	45961	\$1,020.00
(2) 200 g - 100 mg*	87046	\$1,300.00
200 g - 1g	11917	\$945.00
200 g - 1g*	12154	\$945.00
(2) 200 g - 1g*	87058	\$980.00

Class 3

Set Range	Part #	Price
200 g - 1mg	12051	\$1,290.00
200 g - 1mg*	156301	\$1,290.00
(2) 200 g - 1mg*	87055	\$1,360.00
200 g - 10 mg	12064	\$1,040.00
(2) 200 g - 10 mg*	87051	\$1,300.00
200 g - 100 mg	45962	\$945.00
(2) 200 g - 100 mg*	87047	\$1,290.00
200 g - 1g	12065	\$935.00
200 g - 1g*	12292	\$935.00
(2) 200 g - 1g*	87059	\$975.00

Class 4

Set Range	Part #	Price
200 g - 1mg	12197	\$1,010.00
200 g - 1mg*	156302	\$1,010.00
(2) 200 g - 1mg*	87056	\$1,100.00
200 g - 10 mg	12210	\$965.00
(2) 200 g - 10 mg*	87052	\$1,050.00
200 g - 100 mg	45963	\$865.00
(2) 200 g - 100 mg*	87048	\$1,010.00
200 g - 1g	12211	\$735.00
200 g - 1g*	12395	\$735.00
(2) 200 g - 1g*	87060	\$860.00

Certificate

Accredited
Included
Included
Included
Included
Included
Included
Included
Included
Included
Included

Optional Certificate

Accredited	Non-accredited
\$976.50	\$693.00
\$976.50	\$693.00
\$1,081.50	\$708.75
\$808.50	\$561.75
\$913.50	\$656.25
\$640.50	\$472.50
\$735.00	\$519.75
\$472.50	\$341.25
\$472.50	\$341.25
\$567.00	\$388.50

Optional Certificate

Accredited	Non-accredited
\$976.50	\$693.00
\$976.50	\$693.00
\$1,081.50	\$708.75
\$808.50	\$561.75
\$913.50	\$656.25
\$640.50	\$472.50
\$735.00	\$519.75
\$472.50	\$341.25
\$472.50	\$341.25
\$567.00	\$388.50

Optional Certificate

Accredited	Non-accredited
\$976.50	\$693.00
\$976.50	\$693.00
\$1,081.50	\$708.75
\$808.50	\$561.75
\$913.50	\$656.25
\$640.50	\$472.50
\$735.00	\$519.75
\$472.50	\$341.25
\$472.50	\$341.25
\$567.00	\$388.50

Optional Certificate

Accredited
\$556.50
\$556.50
\$588.00
\$462.00
\$493.50
\$357.00
\$393.75
\$257.25
\$257.25
\$294.00

Weight Set Contents

5-2-2-1

200 g - 1 mg		200 g - 1 mg	
45927 Class 0		156298 Class 0	
12462 Class 1		156299 Class 1	
11914 Class 2		156300 Class 2	
12051 Class 3		156301 Class 3	
12197 Class 4		156302 Class 4	
(1) 200 g		(1) 200 g	
(1) 100 g		(1) 100 g	
(1) 50 g		(1) 50 g	
(1) 30 g		-	
(1) 20 g		(2) 20 g	
(1) 10 g		(1) 10 g	
(1) 5 g		(1) 5 g	
(1) 3 g		-	
(1) 2 g		(2) 2 g	
(1) 1g		(1) 1g	
(1) 500 mg		(1) 500 mg	
(1) 300 mg		-	
(1) 200 mg		(2) 200 mg	
(1) 100 mg		(1) 100 mg	
(1) 50 mg		(1) 50 mg	
(1) 30 mg		-	
(1) 20 mg		(2) 20 mg	
(1) 10 mg		(1) 10 mg	
(1) 5 mg		(1) 5 mg	
(1) 3 mg		-	
(1) 2 mg		(2) 2 mg	
(1) 1 mg		(1) 1 mg	
22 pcs. 422.221g set wt.		22 pcs. 422.221g set wt.	



Set Includes Lifting Device, Glove and Case

* 5-2-2-1 configuration

RANGE: 200 g

Weight Set Contents

5-2-2-1		5-2-2-1		5-2-2-1		5-2-2-1		5-2-2-1		5-2-2-1	
(2) 200 g - 1mg		200 g - 10 mg		(2) 200 g - 10 mg		200 g - 100 mg		(2) 200 g - 100 mg		200 g - 1g	
87039 Class 0	84213 Class 0	87038 Class 0	45928 Class 0	87037 Class 0	45929 Class 0	–	87040 Class 0	87053 Class 1	12467 Class 1	87049 Class 1	45960 Class 1
87054 Class 2	11916 Class 2	87050 Class 2	45961 Class 2	87045 Class 1	12468 Class 1	11893 Class 1	87057 Class 1	12154 Class 2	11917 Class 2	87058 Class 2	45962 Class 2
87055 Class 3	12064 Class 3	87051 Class 3	45962 Class 3	87046 Class 2	11917 Class 2	12154 Class 2	87058 Class 2	12292 Class 3	12065 Class 3	87059 Class 3	45963 Class 3
87056 Class 4	12210 Class 4	87052 Class 4	45963 Class 4	87047 Class 3	12065 Class 3	12292 Class 3	87059 Class 3	12395 Class 4	12211 Class 4	87060 Class 4	87060 Class 4
(2) 200 g	(1) 200 g	(2) 200 g	(1) 200 g	(2) 200 g	(1) 200 g	(1) 200 g	(2) 200 g	(1) 200 g	(1) 200 g	(2) 200 g	(2) 200 g
(1) 100 g	(1) 100 g	(1) 100 g	(1) 100 g	(1) 100 g	(1) 100 g	(1) 100 g	(1) 100 g	(1) 100 g	(1) 100 g	(1) 100 g	(1) 100 g
(1) 50 g	(1) 50 g	(1) 50 g	(1) 50 g	(1) 50 g	(1) 50 g	(1) 50 g	(1) 50 g	(1) 50 g	(1) 50 g	(1) 50 g	(1) 50 g
–	(1) 30 g	–	(1) 30 g	–	(1) 30 g	–	–	–	–	–	–
(2) 20 g	(1) 20 g	(2) 20 g	(1) 20 g	(2) 20 g	(1) 20 g	(2) 20 g	(2) 20 g	(2) 20 g	(1) 20 g	(2) 20 g	(2) 20 g
(1) 10 g	(1) 10 g	(1) 10 g	(1) 10 g	(1) 10 g	(1) 10 g	(1) 10 g	(1) 10 g	(1) 10 g	(1) 10 g	(1) 10 g	(1) 10 g
(1) 5 g	(1) 5 g	(1) 5 g	(1) 5 g	(1) 5 g	(1) 5 g	(1) 5 g	(1) 5 g	(1) 5 g	(1) 5 g	(1) 5 g	(1) 5 g
–	(1) 3 g	–	(1) 3 g	–	(1) 3 g	–	–	–	–	–	–
(2) 2 g	(1) 2 g	(2) 2 g	(1) 2 g	(2) 2 g	(1) 2 g	(2) 2 g	(2) 2 g	(2) 2 g	(2) 2 g	(2) 2 g	(2) 2 g
(1) 1g	(1) 1g	(1) 1g	(1) 1g	(1) 1g	(1) 1g	(1) 1g	(1) 1g	(1) 1g	(1) 1g	(1) 1g	(1) 1g
(1) 500 mg	(1) 500 mg	(1) 500 mg	(1) 500 mg	(1) 500 mg	(1) 500 mg	(1) 500 mg	(1) 500 mg	(1) 500 mg	(1) 500 mg	(1) 500 mg	(1) 500 mg
–	(1) 300 mg	–	(1) 300 mg	–	(1) 300 mg	–	–	–	–	–	–
(2) 200 mg	(1) 200 mg	(2) 200 mg	(1) 200 mg	(2) 200 mg	(1) 200 mg	(2) 200 mg	(2) 200 mg	(2) 200 mg	(1) 200 mg	(2) 200 mg	(2) 200 mg
(1) 100 mg	(1) 100 mg	(1) 100 mg	(1) 100 mg	(1) 100 mg	(1) 100 mg	(1) 100 mg	(1) 100 mg	(1) 100 mg	(1) 100 mg	(1) 100 mg	(1) 100 mg
(1) 50 mg	(1) 50 mg	(1) 50 mg	(1) 50 mg	(1) 50 mg	(1) 50 mg	(1) 50 mg	(1) 50 mg	(1) 50 mg	(1) 50 mg	(1) 50 mg	(1) 50 mg
–	(1) 30 mg	–	(1) 30 mg	–	(1) 30 mg	–	–	–	–	–	–
(2) 20 mg	(1) 20 mg	(2) 20 mg	(1) 20 mg	(2) 20 mg	(1) 20 mg	(2) 20 mg	(2) 20 mg	(2) 20 mg	(1) 20 mg	(2) 20 mg	(2) 20 mg
(1) 10 mg	(1) 10 mg	(1) 10 mg	(1) 10 mg	(1) 10 mg	(1) 10 mg	(1) 10 mg	(1) 10 mg	(1) 10 mg	(1) 10 mg	(1) 10 mg	(1) 10 mg
(1) 5 mg				(1) 5 mg							
–				–							
(2) 2 mg				(2) 2 mg							
(1) 1 mg				(1) 1 mg							
23 pcs. 622.221g set wt.	18 pcs. 422.210g set wt.	19 pcs. 611.1g set wt.	14 pcs. 422.19g set wt.	15 pcs. 611g set wt.	10 pcs. 421g set wt.	10 pcs. 410g set wt.	11 pcs. 610g set wt.				

ASTM
PRECISION

OIML
PRECISION

BALANCE
CALIBRATION

STAINLESS
FIELD WEIGHTS

CAST IRON
FIELD WEIGHTS

SPECIALTY

ACCESSORIES

Replacement Cases

Main Cases		
Class 0, 1, 2, 3 and 4		
Set Range	Part #	Price
200 g - 1mg	34645	\$350.00
200 g - 1mg	34645	\$350.00
(2) 200 g - 1mg	34645	\$350.00
200 g - 10 mg	34645	\$350.00
(2) 200 g - 10 mg	34645	\$350.00
200 g - 100 mg	34645	\$350.00
(2) 200 g - 100 mg	34645	\$350.00
200 g - 1g	34645	\$350.00
(2) 200 g - 1g	34645	\$350.00

Inserts		
Class 0		
Set Range	Part #	Price
200 g - 1mg	50431	\$135.00
(2) 200 g - 1mg	84473	\$420.00
(2) 200 g - 10 mg	84473	\$420.00
(2) 200 g - 100 mg	84473	\$420.00
200 g - 1g	50430	\$135.00
(2) 200 - 1g	84472	\$420.00

Inserts		
Class 1, 2, 3 and 4		
Set Range	Part #	Price
200 g - 1mg	11601	\$205.00
(2) 200 g - 1g	84465	\$205.00
(2) 200 g - 1mg	84464	\$205.00
200 g - 1g*	11587	\$205.00

Accessories

Description	Part #	Price
Statement of Accuracy	36092	\$47.50
Weight glove, white cotton	11714	\$7.25
Tweezer	11711	\$5.25
Premium tweezer	152414	\$45.50
Serial number	25836	\$17.00
Leaf weight cover	11755	\$45.50
Weight forceps, plastic	50035	\$45.50
Lifter bar	11747	\$22.25

MASS REFERENCE STANDARDS / METRIC SETS

RANGE: 300 g and 500 g

Class 0

Statement of Accuracy not available.

Set Range	Part #	Price
500 g - 1mg	45923	\$6,050.00
500 g - 100 mg	45924	\$4,775.00
500 g - 1g	45925	\$3,950.00
500 g - 100 g	45926	\$2,470.00

Certificate

Accredited
Included
Included
Included
Included

Class 1

Set Range	Part #	Price
300 g - 1g	11892	\$1,700.00
500 g - 1mg	12469	\$2,825.00
500 g - 100 mg	45964	\$2,775.00
500 g - 1g	12472	\$1,850.00
500 g - 1g*	11891	\$1,850.00
500 g - 100 g	45968	\$1,310.00

Optional Certificate

Accredited	Non-accredited
\$567.00	\$388.50
\$1,176.00	\$750.75
\$840.00	\$561.75
\$672.00	\$430.50
\$672.00	\$430.50
\$341.25	\$173.25

Class 2

Set Range	Part #	Price
300 g - 1g	12152	\$1,560.00
500 g - 1mg	11918	\$2,170.00
500 g - 100 mg	45965	\$2,040.00
500 g - 1g	11921	\$1,700.00
500 g - 1g*	12151	\$1,700.00
500 g - 100 g	45969	\$1,200.00

Optional Certificate

Accredited	Non-accredited
\$567.00	\$388.50
\$1,176.00	\$750.75
\$840.00	\$561.75
\$672.00	\$430.50
\$672.00	\$430.50
\$341.25	\$173.25

Class 3

Set Range	Part #	Price
300 g - 1g	12290	\$1,500.00
500 g - 1mg	12066	\$2,120.00
500 g - 100 mg	45966	\$1,940.00
500 g - 1g	12069	\$1,650.00
500 g - 1g*	12289	\$1,650.00
500 g - 100 g	45970	\$1,180.00

Optional Certificate

Accredited	Non-accredited
\$567.00	\$388.50
\$1,176.00	\$750.75
\$840.00	\$561.75
\$672.00	\$430.50
\$672.00	\$430.50
\$341.25	\$173.25

Class 4

Set Range	Part #	Price
300 g - 1g	12393	\$1,380.00
500 g - 1mg	12212	\$1,940.00
500 g - 100 mg	45967	\$1,730.00
500 g - 1g	12215	\$1,530.00
500 g - 1g*	12392	\$1,530.00
500 g - 100 g	45971	\$1,010.00

Optional Certificate

Accredited
\$294.00
\$635.25
\$393.75
\$325.50
\$325.50
\$131.25

* 5-2-2-1 configuration



Set Includes Lifting Device, Glove and Case (500 g to 1g)

Replacement Cases

Main Cases		
Class 0		
Set Range	Part #	Price
500 g - 1mg	34645	\$350.00
500 g - 100 mg	34645	\$350.00
500 g - 1g	34645	\$350.00
500 g - 100 g	34645	\$350.00

Main Case		
Class 1, 2, 3 and 4		
Set Range	Part #	Price
300 g - 1g	34645	\$350.00
500 g - 1mg	34645	\$350.00
500 g - 100 mg	34645	\$350.00
500 g - 1g	34645	\$350.00
500 g - 1g	34645	\$350.00
500 g - 100 g	34645	\$350.00

Inserts		
Class 0		
Set Range	Part #	Price
500 g - 1mg	49500	\$275.00
500 g - 100 g	49501	\$220.00

Inserts		
Class 1, 2, 3 and 4		
Set Range	Part #	Price
300 g - 1g	11586	\$205.00
500 g - 1mg	11602	\$205.00
500 g - 1g*	11585	\$205.00

* 5-2-2-1 configuration

RANGE: 300 g and 500 g

Weight Set Contents

5-2-2-1

300 g - 1g	500 g - 1mg	500 g - 100 mg	500 g - 1g	500 g - 1g	500 g - 100 g
– 11892 Class 1 12152 Class 2 12290 Class 3 12393 Class 4	45923 Class 0 12469 Class 1 11918 Class 2 12066 Class 3 12212 Class 4	45924 Class 0 45964 Class 1 45965 Class 2 45966 Class 3 45967 Class 4	45925 Class 0 12472 Class 1 11921 Class 2 12069 Class 3 12215 Class 4	– 11891 Class 1 12151 Class 2 12289 Class 3 12392 Class 4	45926 Class 0 45968 Class 1 45969 Class 2 45970 Class 3 45971 Class 4
– (1) 300 g (1) 200 g (1) 100 g (1) 50 g (1) 30 g (1) 20 g (1) 10 g (1) 5 g (1) 3 g (1) 2 g (1) 1 g	(1) 500 g (1) 300 g (1) 200 g (1) 100 g (1) 50 g (1) 30 g (1) 20 g (1) 10 g (1) 5 g (1) 3 g (1) 2 g (1) 1 g (1) 500 mg (1) 300 mg (1) 200 mg (1) 100 mg (1) 50 mg (1) 30 mg (1) 20 mg (1) 10 mg (1) 5 mg (1) 3 mg (1) 2 mg (1) 1 mg	(1) 500 g (1) 300 g (1) 200 g (1) 100 g (1) 50 g (1) 30 g (1) 20 g (1) 10 g (1) 5 g (1) 3 g (1) 2 g (1) 1 g (1) 500 mg (1) 300 mg (1) 200 mg (1) 100 mg	(1) 500 g (1) 300 g (1) 200 g (1) 100 g (1) 50 g (1) 30 g (1) 20 g (1) 10 g (1) 5 g (1) 3 g (1) 2 g (1) 1 g	(1) 500 g – (2) 200 g (1) 100 g (1) 50 g – (2) 20 g (1) 10 g (1) 5 g – (2) 2 g (1) 1 g	(1) 500 g (1) 300 g (1) 200 g (1) 100 g
11 pcs. 721g set wt.	24 pcs. 1.222221 kg set wt.	16 pcs. 1.2221 kg set wt.	12 pcs. 1.221 kg set wt.	12 pcs. 1.10 kg set wt.	4 pcs. 1.1 kg set wt.

ASTM
PRECISION

OIML
PRECISION

BALANCE
CALIBRATION

STAINLESS
FIELD WEIGHTS

CAST IRON
FIELD WEIGHTS

SPECIALTY

ACCESSORIES

Accessories

Description	Part #	Price
Statement of Accuracy	36092	\$47.50
Weight glove, white cotton	11714	\$7.25
Tweezer	11711	\$5.25
Premium tweezer	152414	\$45.50
Serial number	25836	\$17.00
Leaf weight cover	11755	\$45.50
Weight forceps, plastic	50035	\$45.50
Lifter bar	11747	\$22.25

MASS REFERENCE STANDARDS / METRIC SETS

RANGE: 1kg

Class 0

Statement of Accuracy not available.

Certificate

Set Range	Part #	Price
1kg - 1mg	45919	\$6,975.00
1kg - 100 mg	45920	\$5,750.00
1kg - 1g	45921	\$4,850.00
1kg - 100 g	45922	\$3,550.00

Accredited	
	Included
	Included
	Included
	Included

Class 1

Optional Certificate

Set Range	Part #	Price
1kg - 1mg	12473	\$3,350.00
1kg - 100 mg	45972	\$3,275.00
1kg - 1g	12476	\$2,975.00
1kg - 1g*	11889	\$2,975.00
1kg - 100 g	45976	\$2,725.00

Accredited	Non-accredited
\$1,270.50	\$803.25
\$945.00	\$551.25
\$766.50	\$477.75
\$766.50	\$477.75
\$435.75	\$215.25

Class 2

Optional Certificate

Set Range	Part #	Price
1kg - 1mg	11922	\$3,050.00
1kg - 100 mg	45973	\$3,025.00
1kg - 1g	11925	\$2,875.00
1kg - 1g*	12149	\$2,875.00
1kg - 100 g	45977	\$2,625.00

Accredited	Non-accredited
\$1,270.50	\$803.25
\$945.00	\$551.25
\$766.50	\$477.75
\$766.50	\$477.75
\$435.75	\$215.25

Class 3

Optional Certificate

Set Range	Part #	Price
1kg - 1mg	12070	\$3,025.00
1kg - 100 mg	45974	\$2,975.00
1kg - 1g	12073	\$2,750.00
1kg - 1g*	12288	\$2,750.00
1kg - 100 g	45978	\$2,575.00

Accredited	Non-accredited
\$1,270.50	\$803.25
\$945.00	\$551.25
\$766.50	\$477.75
\$766.50	\$477.75
\$435.75	\$215.25

Class 4

Optional Certificate

Set Range	Part #	Price
1kg - 1mg	12216	\$2,800.00
1kg - 100 mg	45975	\$2,750.00
1kg - 1g	12219	\$2,675.00
1kg - 1g*	12391	\$2,575.00
1kg - 100 g	45979	\$2,280.00

Accredited	
	\$661.50
	\$446.25
	\$367.50
	\$367.50
	\$162.75

* 5-2-2-1 configuration



Set Includes Lifting Device, Glove and Case (1 kg to 1 mg)

Replacement Cases

Main Cases		
Class 0		
Set Range	Part #	Price
1kg - 1mg	50437	\$1,920.00
1kg - 100 mg	50437	\$1,920.00
1kg - 1g	50437	\$1,920.00
1kg - 100 g	50437	\$1,920.00

Main Case		
Class 1, 2, 3 and 4		
Set Range	Part #	Price
1kg - 1mg	11603	\$1,920.00
1kg - 100 mg	11603	\$1,920.00
1kg - 1g	11603	\$1,920.00
1kg - 1g	11584	\$1,660.00
1kg - 100 g	11603	\$1,920.00

Secondary Case		
Class 0		
Set Range	Part #	Price
100 g - 1mg	49503	\$265.00
Secondary Case		
Class 1, 2, 3 and 4		
Set Range	Part #	Price
100 g - 1mg	11596	\$190.00
100 g - 1mg*	11588	\$190.00

* 5-2-2-1 configuration

RANGE: 1kg

ASTM
PRECISION

Weight Set Contents

5-2-2-1				
1kg - 1mg	1kg - 100 mg	1kg - 1g	1kg - 1g	1kg - 100 g
45919 Class 0	45920 Class 0	45921 Class 0	–	45922 Class 0
12473 Class 1	45972 Class 1	12476 Class 1	11889 Class 1	45976 Class 1
11922 Class 2	45973 Class 2	11925 Class 2	12149 Class 2	45977 Class 2
12070 Class 3	45974 Class 3	12073 Class 3	12288 Class 3	45978 Class 3
12216 Class 4	45975 Class 4	12219 Class 4	12391 Class 4	45979 Class 4
(1) 1kg	(1) 1kg	(1) 1kg	(1) 1kg	(1) 1kg
(1) 500g	(1) 500g	(1) 500g	(1) 500g	(1) 500g
(1) 300g	(1) 300g	(1) 300g	–	(1) 300g
(1) 200g	(1) 200g	(1) 200g	(2) 200g	(1) 200g
(1) 100g	(1) 100g	(1) 100g	(1) 100g	(1) 100g
(1) 50g	(1) 50g	(1) 50g	(1) 50g	
(1) 30g	(1) 30g	(1) 30g	–	
(1) 20g	(1) 20g	(1) 20g	(2) 20g	
(1) 10g	(1) 10g	(1) 10g	(1) 10g	
(1) 5g	(1) 5g	(1) 5g	(1) 5g	
(1) 3g	(1) 3g	(1) 3g	–	
(1) 2g	(1) 2g	(1) 2g	(2) 2g	
(1) 1g	(1) 1g	(1) 1g	(1) 1g	
(1) 500 mg	(1) 500 mg			
(1) 300 mg	(1) 300 mg			
(1) 200 mg	(1) 200 mg			
(1) 100 mg	(1) 100 mg			
(1) 50 mg				
(1) 30 mg				
(1) 20 mg				
(1) 10 mg				
(1) 5 mg				
(1) 3 mg				
(1) 2 mg				
(1) 1 mg				
25 pcs. 2.222221kg set wt.	17 pcs. 2.2221kg set wt.	13 pcs. 2.221kg set wt.	13 pcs. 2.11kg set wt.	5 pcs. 2.1kg set wt.

OIML
PRECISION

BALANCE
CALIBRATION

STAINLESS
FIELD WEIGHTS

CAST IRON
FIELD WEIGHTS

SPECIALTY

ACCESSORIES

Accessories

Inserts		
Class 1, 2, 3 and 4		
Set Range	Part #	Price
100 g	46380	\$130.00

Description	Part #	Price
Statement of Accuracy	36092	\$47.50
Weight glove, white cotton	11714	\$7.25
Tweezer	11711	\$5.25
Premium tweezer	152414	\$45.50
Serial number	25836	\$17.00
Leaf weight cover	11755	\$45.50
Weight forceps, plastic	50035	\$45.50
Lifter bar	11747	\$22.25
Tong assembly, Class 0	50000	\$78.00

MASS REFERENCE STANDARDS / METRIC SETS

RANGE: 2 kg

Class 0

Statement of Accuracy not available.

Set Range	Part #	Price
2 kg - 1 mg	45915	\$8,900.00
(2) 2 kg - 1 mg*	87043	\$10,675.00
(2) 2 kg - 10 mg*	87042	\$10,125.00
2 kg - 100 mg	45916	\$8,575.00
(2) 2 kg - 100 mg	87041	\$9,450.00
2 kg - 1 g	45917	\$6,425.00
(2) 2 kg - 1 g	87044	\$8,275.00
2 kg - 100 g	45918	\$5,175.00

Certificate

Accredited
Included
Included
Included
Included
Included
Included
Included
Included

Class 1

Set Range	Part #	Price
2 kg - 1 mg	12477	\$4,300.00
(2) 2 kg - 1 mg*	87069	\$4,800.00
(2) 2 kg - 10 mg*	87065	\$4,700.00
2 kg - 100 mg	45980	\$4,550.00
(2) 2 kg - 100 mg*	87061	\$4,650.00
2 kg - 1 g	12480	\$3,625.00
2 kg - 1 g*	11888	\$3,625.00
(2) 2 kg - 1 g*	87073	\$4,450.00
2 kg - 100 g	45984	\$3,500.00

Optional Certificate

Accredited	Non-accredited
\$1,375.50	\$945.00
\$1,501.50	\$1,008.00
\$1,333.50	\$871.50
\$1,050.00	\$672.00
\$1,176.00	\$735.00
\$882.00	\$535.50
\$882.00	\$535.50
\$1,008.00	\$598.50
\$546.00	\$273.00

Class 2

Set Range	Part #	Price
2 kg - 1 mg	11926	\$3,825.00
(2) 2 kg - 1 mg*	87070	\$4,600.00
(2) 2 kg - 10 mg*	87066	\$4,300.00
2 kg - 100 mg	45981	\$4,000.00
(2) 2 kg - 100 mg*	87062	\$4,125.00
2 kg - 1 g	11929	\$3,425.00
2 kg - 1 g*	12148	\$3,425.00
(2) 2 kg - 1 g*	87074	\$4,125.00
2 kg - 100 g	45985	\$3,350.00

Optional Certificate

Accredited	Non-accredited
\$1,375.50	\$945.00
\$1,501.50	\$1,008.00
\$1,333.50	\$871.50
\$1,050.00	\$672.00
\$1,176.00	\$735.00
\$882.00	\$535.50
\$882.00	\$535.50
\$1,008.00	\$598.50
\$546.00	\$273.00

Class 3

Set Range	Part #	Price
2 kg - 1 mg	12074	\$3,775.00
(2) 2 kg - 1 mg*	87071	\$4,450.00
(2) 2 kg - 10 mg*	87067	\$4,100.00
2 kg - 100 mg	45982	\$3,925.00
(2) 2 kg - 100 mg*	87063	\$3,925.00
2 kg - 1 g	12077	\$3,350.00
2 kg - 1 g*	12287	\$3,350.00
(2) 2 kg - 1 g*	87075	\$4,000.00
2 kg - 100 g	45986	\$3,125.00

Optional Certificate

Accredited	Non-accredited
\$1,375.50	\$945.00
\$1,501.50	\$1,008.00
\$1,333.50	\$871.50
\$1,050.00	\$672.00
\$1,176.00	\$735.00
\$882.00	\$535.50
\$882.00	\$535.50
\$1,008.00	\$598.50
\$546.00	\$273.00

Class 4

Set Range	Part #	Price
2 kg - 1 mg	12220	\$3,375.00
(2) 2 kg - 1 mg*	87072	\$4,100.00
(2) 2 kg - 10 mg*	87068	\$3,750.00
2 kg - 100 mg	45983	\$3,900.00
(2) 2 kg - 100 mg*	87064	\$3,725.00
2 kg - 1 g	12223	\$3,225.00
2 kg - 1 g*	12390	\$3,225.00
(2) 2 kg - 1 g*	87076	\$3,475.00
2 kg - 100 g	45987	\$3,000.00

Optional Certificate

Accredited
\$672.00
\$766.50
\$672.00
\$514.50
\$567.00
\$414.75
\$414.75
\$472.50
\$220.50

* 5-2-2-1 configuration



Set Includes Lifting Device, Glove and Case (2 kg to 1 mg)

RANGE: 2 kg

ASTM
PRECISION

Weight Set Contents

5-2-2-1		5-2-2-1		5-2-2-1		5-2-2-1		5-2-2-1	
2 kg - 1mg	(2) 2 kg - 1mg	(2) 2 kg - 10 mg	2 kg - 100 mg	(2) 2 kg - 100 mg	2 kg - 1g	2 kg - 1g	(2) 2 kg - 1g	2 kg - 100 g	
45915 Class 0	87043 Class 0	87042 Class 0	45916 Class 0	87041 Class 0	45917 Class 0	–	87044 Class 0	45918 Class 0	
12477 Class 1	87069 Class 1	87065 Class 1	45980 Class 1	87061 Class 1	12480 Class 1	11888 Class 1	87073 Class 1	45984 Class 1	
11926 Class 2	87070 Class 2	87066 Class 2	45981 Class 2	87062 Class 2	11929 Class 2	12148 Class 2	87074 Class 2	45985 Class 2	
12074 Class 3	87071 Class 3	87067 Class 3	45982 Class 3	87063 Class 3	12077 Class 3	12287 Class 3	87075 Class 3	45986 Class 3	
12220 Class 4	87072 Class 4	87068 Class 4	45983 Class 4	87064 Class 4	12223 Class 4	12390 Class 4	87076 Class 4	45987 Class 4	
(1) 2 kg	(2) 2 kg	(2) 2 kg	(1) 2 kg	(2) 2 kg	(1) 2 kg	(1) 2 kg	(2) 2 kg	(1) 2 kg	
(1) 1kg	(1) 1kg	(1) 1kg	(1) 1kg	(1) 1kg	(1) 1kg	(1) 1kg	(1) 1kg	(1) 1kg	
(1) 500g	(1) 500g	(1) 500g	(1) 500g	(1) 500g	(1) 500g	(1) 500g	(1) 500g	(1) 500g	
(1) 300g	–	–	(1) 300g	–	(1) 300g	–	–	(1) 300g	
(1) 200g	(2) 200g	(2) 200g	(1) 200g	(2) 200g	(1) 200g	(2) 200g	(2) 200g	(1) 200g	
(1) 100g	(1) 100g	(1) 100g	(1) 100g	(1) 100g	(1) 100g	(1) 100g	(1) 100g	(1) 100g	
(1) 50g	(1) 50g	(1) 50g	(1) 50g	(1) 50g	(1) 50g	(1) 50g	(1) 50g	(1) 100g	
(1) 30g	–	–	(1) 30g	–	(1) 30g	–	–	–	
(1) 20g	(2) 20g	(2) 20g	(1) 20g	(2) 20g	(1) 20g	(2) 20g	(2) 20g	–	
(1) 10g	(1) 10g	(1) 10g	(1) 10g	(1) 10g	(1) 10g	(1) 10g	(1) 10g	–	
(1) 5g	(1) 5g	(1) 5g	(1) 5g	(1) 5g	(1) 5g	(1) 5g	(1) 5g	–	
(1) 3g	–	–	(1) 3g	–	(1) 3g	–	–	–	
(1) 2g	(2) 2g	(2) 2g	(1) 2g	(2) 2g	(1) 2g	(2) 2g	(2) 2g	–	
(1) 1g	(1) 1g	(1) 1g	(1) 1g	(1) 1g	(1) 1g	(1) 1g	(1) 1g	–	
(1) 500mg	(1) 500mg	(1) 500mg	(1) 500mg	(1) 500mg	–	–	–	–	
(1) 300mg	–	–	(1) 300mg	–	–	–	–	–	
(1) 200mg	(2) 200mg	(2) 200mg	(1) 200mg	(2) 200mg	(2) 200mg	–	–	–	
(1) 100mg	(1) 100mg	(1) 100mg	(1) 100mg	(1) 100mg	(1) 100mg	–	–	–	
(1) 50mg	(1) 50mg	(1) 50mg	–	–	–	–	–	–	
(1) 30mg	–	–	–	–	–	–	–	–	
(1) 20mg	(2) 20mg	(2) 20mg	–	–	–	–	–	–	
(1) 10mg	(1) 10mg	(1) 10mg	–	–	–	–	–	–	
(1) 5mg	(1) 5mg	(1) 10mg	–	–	–	–	–	–	
(1) 3mg	–	–	–	–	–	–	–	–	
(1) 2mg	(2) 2mg	–	–	–	–	–	–	–	
(1) 1mg	(1) 1mg	–	–	–	–	–	–	–	
26 pcs. 4.222221kg set wt.	27 pcs. 6.222221kg set wt.	23 pcs. 6.22kg set wt.	18 pcs. 4.2221kg set wt.	19 pcs. 6.2221kg set wt.	14 pcs. 4.11kg set wt.	14 pcs. 4.11kg set wt.	15 pcs. 6.221kg set wt.	6 pcs. 4.1kg set wt.	

OIML
PRECISION

BALANCE
CALIBRATION

STAINLESS
FIELD WEIGHTS

CAST IRON
FIELD WEIGHTS

SPECIALTY

Replacement Cases

Main Cases		
Class 0		
Set Range	Part #	Price
2 kg - 1mg	50439	\$1,950.00
(2) 2 kg - 1mg	84474	\$2,070.00
(2) 2 kg - 10 mg	84474	\$2,070.00
2 kg - 100 mg	50439	\$1,950.00
(2) 2 kg - 100 mg	84474	\$2,070.00
2 kg - 1g	50439	\$1,950.00
(2) 2 kg - 1g	84474	\$2,070.00
2 kg - 100 g	50438	\$1,950.00

Main Case		
Class 1, 2, 3 and 4		
Set Range	Part #	Price
2 kg - 1mg	11604	\$1,660.00
(2) 2 kg - 1mg	84463	\$1,670.00
(2) 2 kg - 10 mg	84463	\$1,670.00
2 kg - 100 mg	11604	\$1,660.00
(2) 2 kg - 100 mg	84463	\$1,670.00
2 kg - 1g	11604	\$1,660.00
2 kg - 1g	11583	\$1,920.00
(2) 2 kg - 1g	84463	\$1,670.00
2 kg - 100 g	11604	\$1,660.00

Secondary Case		
Class 0		
Set Range	Part #	Price
100 g - 1mg	34697	\$240.00
100 g - 1mg	49503	\$265.00

Secondary Case		
Class 1, 2, 3 and 4		
Set Range	Part #	Price
100 g - 1mg	11588	\$190.00
100 g - 1mg	11596	\$190.00

Insert		
Wooden		
Set Range	Part #	Price
100 g	46380	\$130.00

Accessories

Description	Part #	Price
Statement of Accuracy	36092	\$47.50
Weight glove, white cotton	11714	\$7.25
Tweezer	11711	\$5.25
Premium tweezer	152414	\$45.50
Serial number	25836	\$17.00
Leaf weight cover	11755	\$45.50
Weight forceps, plastic	50035	\$45.50
Lifter bar	11747	\$22.25
Lifter bar, large handle	11712	\$77.00
Tong assembly, Class 0	50000	\$78.00
Lifter (Class 0 and OIML 2 kg and 5 kg)	50037	\$57.00

ACCESSORIES

MASS REFERENCE STANDARDS / METRIC SETS

RANGE: 3 kg and 5 kg

Class 0

Statement of Accuracy not available.

Set Range	Part #	Price
5 kg - 1 mg	45910	\$12,075.00
5 kg - 100 mg	45911	\$11,375.00
5 kg - 1 g	45912	\$9,900.00
5 kg - 100 g	45913	\$8,325.00

Certificate

Accredited
Included
Included
Included
Included

Class 1

Set Range	Part #	Price
3 kg - 1 g	11887	\$4,725.00
5 kg - 1 mg	12481	\$6,300.00
5 kg - 1 mg*	114050	\$6,300.00
5 kg - 100 mg	45988	\$5,975.00
5 kg - 1 g	12484	\$5,600.00
5 kg - 1 g*	11886	\$5,600.00
5 kg - 100 g	45992	\$5,175.00

Optional Certificate

Accredited	Non-accredited
\$1,008.00	\$540.75
\$1,470.00	\$882.00
\$1,470.00	\$882.00
\$1,286.25	\$803.25
\$1,128.75	\$666.75
\$1,128.75	\$666.75
\$792.75	\$420.00

Class 2

Set Range	Part #	Price
3 kg - 1 g	12147	\$4,050.00
5 kg - 1 mg	11930	\$5,600.00
5 kg - 1 mg*	114051	\$5,600.00
5 kg - 100 mg	45989	\$5,550.00
5 kg - 1 g	11933	\$5,125.00
5 kg - 1 g*	12146	\$5,125.00
5 kg - 100 g	45993	\$4,700.00

Optional Certificate

Accredited	Non-accredited
\$1,008.00	\$598.50
\$1,470.00	\$882.00
\$1,470.00	\$882.00
\$1,286.25	\$803.25
\$1,128.75	\$666.75
\$1,128.75	\$666.75
\$792.75	\$420.00

Class 3

Set Range	Part #	Price
3 kg - 1 g	12286	\$4,025.00
5 kg - 1 mg	12078	\$5,500.00
5 kg - 1 mg*	114052	\$5,500.00
5 kg - 100 mg	45990	\$5,350.00
5 kg - 1 g	12081	\$5,125.00
5 kg - 1 g*	12285	\$5,100.00
5 kg - 100 g	45994	\$4,675.00

Optional Certificate

Accredited	Non-accredited
\$1,008.00	\$598.50
\$1,470.00	\$882.00
\$1,470.00	\$882.00
\$1,286.25	\$803.25
\$1,128.75	\$666.75
\$1,128.75	\$666.75
\$792.75	\$420.00

Class 4

Set Range	Part #	Price
3 kg - 1 g	12389	\$3,600.00
5 kg - 1 mg	12224	\$4,975.00
5 kg - 1 mg*	114053	\$4,975.00
5 kg - 100 mg	45991	\$4,850.00
5 kg - 1 g	12227	\$4,425.00
5 kg - 1 g*	12388	\$4,425.00
5 kg - 100 g	45995	\$4,050.00

Optional Certificate

Accredited
\$467.25
\$819.00
\$546.00
\$619.50
\$514.50
\$829.50
\$315.00

* 5-2-2-1 configuration



Set Includes Lifting Device, Glove and Case (3 kg to 1 g)

Replacement Cases

Main Cases		
Class 0		
Set Range	Part #	Price
5 kg - 1 mg	49495	\$1,950.00
5 kg - 100 mg	49495	\$1,950.00
5 kg - 1 g	49495	\$1,950.00
5 kg - 100 g	50440	\$1,870.00

Main Case		
Class 1, 2, 3 and 4		
Set Range	Part #	Price
3 kg - 1 g	11582	\$1,660.00
5 kg - 1 mg	11605	\$1,660.00
5 kg - 1 mg	11581	\$1,660.00
5 kg - 100 mg	11605	\$1,660.00
5 kg - 1 g	11605	\$1,660.00
5 kg - 1 g	11581	\$1,660.00
5 kg - 100 g	11605	\$1,660.00

Secondary Case		
Class 0		
Set Range	Part #	Price
100 g - 1 mg	49503	\$265.00

Secondary Case		
Class 1, 2, 3 and 4		
Set Range	Part #	Price
100 g - 1 mg	11588	\$190.00
100 g - 1 mg	11596	\$190.00

MASS REFERENCE STANDARDS / METRIC SETS

RANGE: 3 kg and 5 kg

ASTM
PRECISION

Weight Set Contents

5-2-2-1			5-2-2-1			
3 kg - 1g	5 kg - 1mg	5 kg - 1mg	5 kg - 100 mg	5 kg - 1g	5 kg - 1g	5 kg - 100 g
– 11887 Class 1 12147 Class 2 12286 Class 3 12389 Class 4	45910 Class 0 12481 Class 1 11930 Class 2 12078 Class 3 12224 Class 4	– 114050 Class 1 114051 Class 2 114052 Class 3 114053 Class 4	45911 Class 0 45988 Class 1 45989 Class 2 45990 Class 3 45991 Class 4	45912 Class 0 12484 Class 1 11933 Class 2 12081 Class 3 12227 Class 4	– 11886 Class 1 12146 Class 2 12285 Class 3 12388 Class 4	45913 Class 0 45992 Class 1 45993 Class 2 45994 Class 3 45995 Class 4
– (1) 3 kg (1) 2 kg (1) 1 kg (1) 500 g (1) 300 g (1) 200 g (1) 100 g (1) 50 g (1) 30 g (1) 20 g (1) 10 g (1) 5 g (1) 3 g (1) 2 g (1) 1 g	(1) 5 kg (1) 3 kg (1) 2 kg (1) 1 kg (1) 500 g (1) 300 g (1) 200 g (1) 100 g (1) 50 g (1) 30 g (1) 20 g (1) 10 g (1) 5 g (1) 3 g (1) 2 g (1) 1 g (1) 500 mg (1) 300 mg (1) 200 mg (1) 100 mg (1) 50 mg (1) 30 mg (1) 20 mg (1) 10 mg (1) 5 mg (1) 3 mg (1) 2 mg (1) 1 mg	(1) 5 kg – (2) 2 kg (1) 1 kg (1) 500 g – (2) 200 g (1) 100 g (1) 50 g – (2) 20 g (1) 10 g (1) 5 g – (2) 2 g (1) 1 g (1) 500 mg – (2) 200 mg (1) 100 mg (1) 50 mg – (2) 20 mg (1) 10 mg (1) 5 mg – (2) 2 mg (1) 1 mg	(1) 5 kg (1) 3 kg (1) 2 kg (1) 1 kg (1) 500 g (1) 300 g (1) 200 g (1) 100 g (1) 50 g (1) 30 g (1) 20 g (1) 10 g (1) 5 g (1) 3 g (1) 2 g (1) 1 g (1) 500 mg (1) 300 mg (1) 200 mg (1) 100 mg	(1) 5 kg (1) 3 kg (1) 2 kg (1) 1 kg (1) 500 g (1) 300 g (1) 200 g (1) 100 g (1) 50 g (1) 30 g (1) 20 g (1) 10 g (1) 5 g (1) 3 g (1) 2 g (1) 1 g	(1) 5 kg – (2) 2 kg (1) 1 kg (1) 500 g – (2) 200 g (1) 100 g (1) 50 g – (2) 20 g (1) 10 g (1) 5 g – (2) 2 g (1) 1 g	(1) 5 kg (1) 3 kg (1) 2 kg (1) 1 kg (1) 500 g (1) 300 g (1) 200 g (1) 100 g
15 pcs. 7.221 kg set wt.	28 pcs. 12.222221 kg set wt.	28 pcs. 12.23 kg set wt.	20 pcs. 12.22 kg set wt.	16 pcs. 12.221 kg set wt.	16 pcs. 11.110 kg set wt.	8 pcs. 12.1 kg set wt.

OIML
PRECISION

BALANCE
CALIBRATION

STAINLESS
FIELD WEIGHTS

CAST IRON
FIELD WEIGHTS

SPECIALTY

ACCESSORIES

Accessories

Insert		
PVC Insert for Wooden Case		
Set Range	Part #	Price
100 g	46380	\$130.00

Description	Part #	Price
Statement of Accuracy	36092	\$47.50
Weight glove, white cotton	11714	\$7.25
Tweezer	11711	\$5.25
Premium tweezer	152414	\$45.50
Serial number	25836	\$17.00
Leaf weight cover	11755	\$45.50
Weight forceps, plastic	50035	\$45.50
Lifter bar	11747	\$22.25
Lifter bar, large handle	11712	\$77.00
Tong assembly, Class 0	50000	\$78.00
Lifter (Class 0 and OIML 2 kg and 5 kg)	50037	\$57.00

MASS REFERENCE STANDARDS / METRIC SETS

RANGE: 10 kg

Class 0

Statement of Accuracy not available.

Set Range	Part #	Price
10 kg - 1 mg	45905	\$15,725.00
10 kg - 100 mg	45906	\$14,925.00
10 kg - 1 g	45907	\$12,750.00
10 kg - 100 g	45908	\$12,650.00
10 kg - 1 kg	45909	\$9,975.00

Certificate

Accredited
Included
Included
Included
Included
Included

Class 1

Set Range	Part #	Price
10 kg - 1 mg	12485	\$8,925.00
10 kg - 100 mg	45996	\$8,800.00
10 kg - 1 g	12488	\$8,350.00
10 kg - 1 g*	11885	\$8,350.00
10 kg - 100 g	46000	\$8,275.00
10 kg - 1 kg	46004	\$6,800.00

Optional Certificate

Accredited	Non-accredited
\$1,575.00	\$945.00
\$1,391.25	\$861.00
\$1,239.00	\$724.50
\$1,239.00	\$724.50
\$913.50	\$462.00
\$556.50	\$294.00

Class 2

Set Range	Part #	Price
10 kg - 1 mg	11934	\$8,575.00
10 kg - 100 mg	45997	\$8,400.00
10 kg - 1 g	11937	\$8,325.00
10 kg - 1 g*	12144	\$8,275.00
10 kg - 100 g	46001	\$7,775.00
10 kg - 1 kg	46005	\$6,975.00

Optional Certificate

Accredited	Non-accredited
\$1,575.00	\$945.00
\$1,391.25	\$861.00
\$1,239.00	\$724.50
\$1,239.00	\$724.50
\$913.50	\$462.00
\$556.50	\$294.00

Class 3

Set Range	Part #	Price
10 kg - 1 mg	12082	\$8,500.00
10 kg - 100 mg	45998	\$8,300.00
10 kg - 1 g	12085	\$8,175.00
10 kg - 1 g*	12283	\$8,175.00
10 kg - 100 g	46002	\$7,675.00
10 kg - 1 kg	46006	\$6,900.00

Optional Certificate

Accredited	Non-accredited
\$1,575.00	\$945.00
\$1,391.25	\$861.00
\$1,239.00	\$724.50
\$1,239.00	\$724.50
\$913.50	\$462.00
\$556.50	\$294.00

Class 4

Set Range	Part #	Price
10 kg - 1 mg	12228	\$7,625.00
10 kg - 100 mg	45999	\$7,500.00
10 kg - 1 g	12231	\$7,400.00
10 kg - 1 g*	12386	\$7,400.00
10 kg - 100 g	46003	\$6,925.00
10 kg - 1 kg	46007	\$6,175.00

Optional Certificate

Accredited
\$871.50
\$672.00
\$561.75
\$561.75
\$367.50
\$262.50

* 5-2-2-1 configuration



Set Includes Lifting Device, Glove and Case (10 kg to 1 mg)

Replacement Cases

Main Cases		
Class 0		
Set Range	Part #	Price
10 kg - 1 mg	50442	\$2,270.00
10 kg - 100 mg	50442	\$2,270.00
10 kg - 1 g	50442	\$2,270.00
10 kg - 100 g	50442	\$2,270.00
10 kg - 1 kg	50441	\$1,920.00

Main Case		
Class 1, 2, 3 and 4		
Set Range	Part #	Price
10 kg - 1 mg	11606	\$2,240.00
10 kg - 100 mg	11606	\$2,240.00
10 kg - 1 g	11606	\$2,240.00
10 kg - 1 g	11580	\$2,240.00
10 kg - 100 g	11606	\$2,240.00
10 kg - 1 kg	11606	\$2,240.00

Secondary Case		
Class 0		
Set Range	Part #	Price
100 g - 1 mg*	11588	\$190.00
100 g - 1 mg	49503	\$265.00
Insert, 100 g	49489	\$170.00

Secondary Case		
Class 1, 2, 3 and 4		
Set Range	Part #	Price
100 g - 1 mg*	11588	\$190.00
100 g - 1 mg	11596	\$190.00
Insert, 100 g	46380	\$130.00

RANGE: 10 kg

Weight Set Contents

5-2-2-1

10 kg - 1 mg	10 kg - 100 mg	10 kg - 1 g	10 kg - 1 g	10 kg - 100 g	10 kg - 1 kg
45905 Class 0 12485 Class 1 11934 Class 2 12082 Class 3 12228 Class 4	45906 Class 0 45996 Class 1 45997 Class 2 45998 Class 3 45999 Class 4	45907 Class 0 12488 Class 1 11937 Class 2 12085 Class 3 12231 Class 4	11885 Class 1 12144 Class 2 12283 Class 3 12386 Class 4 -	45908 Class 0 46000 Class 1 46001 Class 2 46002 Class 3 46003 Class 4	45909 Class 0 46004 Class 1 46005 Class 2 46006 Class 3 46007 Class 4
(1) 10 kg (1) 5 kg (1) 3 kg (1) 2 kg (1) 1 kg (1) 500 g (1) 300 g (1) 200 g (1) 100 g (1) 50 g (1) 30 g (1) 20 g (1) 10 g (1) 5 g (1) 3 g (1) 2 g (1) 1 g (1) 500 mg (1) 300 mg (1) 200 mg (1) 100 mg (1) 50 mg (1) 30 mg (1) 20 mg (1) 10 mg (1) 5 mg (1) 3 mg (1) 2 mg (1) 1 mg	(1) 10 kg (1) 5 kg (1) 3 kg (1) 2 kg (1) 1 kg (1) 500 g (1) 300 g (1) 200 g (1) 100 g (1) 50 g (1) 30 g (1) 20 g (1) 10 g (1) 5 g (1) 3 g (1) 2 g (1) 1 g (1) 500 mg (1) 300 mg (1) 200 mg (1) 100 mg	(1) 10 kg (1) 5 kg (1) 3 kg (1) 2 kg (1) 1 kg (1) 500 g (1) 300 g (1) 200 g (1) 100 g (1) 50 g (1) 30 g (1) 20 g (1) 10 g (1) 5 g (1) 3 g (1) 2 g (1) 1 g	(1) 10 kg (1) 5 kg - (2) 2 kg (1) 1 kg (1) 500 g - (2) 200 g (1) 100 g (1) 50 g - (2) 20 g (1) 10 g (1) 5 g - (2) 2 g (1) 1 g	(1) 10 kg (1) 5 kg (1) 3 kg (1) 2 kg (1) 1 kg (1) 500 g (1) 300 g (1) 200 g (1) 100 g	(1) 10 kg (1) 5 kg (1) 3 kg (1) 2 kg (1) 1 kg
29 pcs. 22.222221 kg set wt.	21 pcs. 22.2221 kg set wt.	17 pcs. 22.221 kg set wt.	17 pcs. 21.11 kg set wt.	9 pcs. 22.1 kg set wt.	5 pcs. 21 kg set wt.

ASTM
PRECISION

OIML
PRECISION

BALANCE
CALIBRATION

STAINLESS
FIELD WEIGHTS

CAST IRON
FIELD WEIGHTS

SPECIALTY

ACCESSORIES

Accessories

Description	Part #	Price
Statement of Accuracy	36092	\$47.50
Weight glove, white cotton	11714	\$7.25
Tweezer	11711	\$5.25
Premium tweezer	152414	\$45.50
Serial number	25836	\$17.00
Leaf weight cover	11755	\$45.50
Weight forceps, plastic	50035	\$45.50
Lifter bar	11747	\$22.25
Lifter bar, large handle	11712	\$77.00
Tong assembly, Class 0	50000	\$78.00
Lifter (Class 0 and OIML 2 kg and 5 kg)	50037	\$57.00

MASS REFERENCE STANDARDS / METRIC SETS

RANGE: 20 kg and 25 kg

Class 0

Statement of Accuracy not available.

Set Range	Part #	Price
20 kg - 1 mg	45900	\$19,975.00
20 kg - 100 mg	45901	\$19,150.00
20 kg - 1 g	45902	\$17,075.00
20 kg - 100 g	45903	\$16,850.00
20 kg - 1 kg	45904	\$14,625.00

Certificate

Accredited
Included
Included
Included
Included
Included

Class 1

Set Range	Part #	Price
25 kg - 1 g*	11883	\$16,750.00
20 kg - 1 mg	12489	\$12,300.00
20 kg - 100 mg	46008	\$12,200.00
20 kg - 1 g	12492	\$11,400.00
20 kg - 1 g*	11884	\$11,400.00
20 kg - 100 g	46012	\$10,775.00
20 kg - 1 kg	46016	\$10,575.00

Optional Certificate

Accredited	Non-accredited
\$1,464.75	\$855.75
\$1,764.00	\$1,076.25
\$1,517.25	\$929.25
\$1,349.25	\$798.00
\$1,349.25	\$798.00
\$1,023.75	\$525.00
\$677.25	\$357.00

Class 2

Set Range	Part #	Price
25 kg - 1 g*	12140	\$15,100.00
20 kg - 1 mg	11938	\$11,175.00
20 kg - 100 mg	46009	\$10,975.00
20 kg - 1 g	11941	\$10,875.00
20 kg - 1 g*	12142	\$10,875.00
20 kg - 100 g	46013	\$10,350.00
20 kg - 1 kg	46017	\$9,550.00

Optional Certificate

Accredited	Non-accredited
\$1,464.75	\$855.75
\$1,764.00	\$1,076.25
\$1,517.25	\$929.25
\$1,349.25	\$798.00
\$1,349.25	\$798.00
\$1,023.75	\$525.00
\$677.25	\$357.00

Class 3

Set Range	Part #	Price
25 kg - 1 g*	12279	\$14,525.00
20 kg - 1 mg	12086	\$11,075.00
20 kg - 100 mg	46010	\$10,875.00
20 kg - 1 g	12089	\$10,750.00
20 kg - 1 g*	12281	\$10,750.00
20 kg - 100 g	46014	\$10,225.00
20 kg - 1 kg	46018	\$9,225.00

Optional Certificate

Accredited	Non-accredited
\$1,464.75	\$855.75
\$1,764.00	\$1,076.25
\$1,517.25	\$929.25
\$1,349.25	\$798.00
\$1,349.25	\$798.00
\$1,023.75	\$525.00
\$677.25	\$357.00

Class 4

Set Range	Part #	Price
25 kg - 1 g*	12382	\$13,575.00
20 kg - 1 mg	12232	\$9,950.00
20 kg - 100 mg	46011	\$9,775.00
20 kg - 1 g	12235	\$9,700.00
20 kg - 1 g*	12384	\$9,700.00
20 kg - 100 g	46015	\$9,225.00
20 kg - 1 kg	46019	\$8,500.00

Optional Certificate

Accredited
\$619.50
\$945.00
\$714.00
\$640.50
\$640.50
\$414.75
\$283.50

* 5-2-2-1 configuration



Set Includes Lifting Device, Glove and Case (20 kg to 1 mg)

Replacement Cases

Main Cases		
Class 0		
Set Range	Part #	Price
20 kg - 1 mg	50670	\$2,270.00
20 kg - 100 mg	50670	\$2,270.00
20 kg - 1 g	50670	\$2,270.00
20 kg - 100 g	50670	\$2,270.00
20 kg - 1 kg	50670	\$2,270.00

Main Case		
Class 1, 2, 3 and 4		
Set Range	Part #	Price
25 kg - 1 g*	11578	\$2,240.00
20 kg - 1 mg	11608	\$2,240.00
20 kg - 100 mg	11608	\$2,240.00
20 kg - 1 g	11608	\$2,240.00
20 kg - 1 g*	11579	\$2,190.00
20 kg - 100 g	11608	\$2,240.00
20 kg - 1 kg	11608	\$2,240.00

RANGE: 20 kg and 25 kg

ASTM
PRECISION

Weight Set Contents

5-2-2-1			5-2-2-1			
25 kg - 1g	20 kg - 1mg	20 kg - 100 mg	20 kg - 1g	20 kg - 1g	20 kg - 100 g	20 - 1kg
–	45900 Class 0	45901 Class 0	45902 Class 0	–	45903 Class 0	45904 Class 0
11883 Class 1	12489 Class 1	46008 Class 1	12492 Class 1	11884 Class 1	46012 Class 1	46016 Class 1
12140 Class 2	11938 Class 2	46009 Class 2	11941 Class 2	12142 Class 2	46013 Class 2	46017 Class 2
12279 Class 3	12086 Class 3	46010 Class 3	12089 Class 3	12281 Class 3	46014 Class 3	46018 Class 3
12382 Class 4	12232 Class 4	46011 Class 4	12235 Class 4	12384 Class 4	46015 Class 4	46019 Class 4
(1) 25 kg	–	–	–	–	–	–
–	(1) 20 kg	(1) 20 kg	(1) 20 kg	(1) 20 kg	(1) 20 kg	(1) 20 kg
(1) 10 kg	(1) 10 kg	(1) 10 kg	(1) 10 kg	(1) 10 kg	(1) 10 kg	(1) 10 kg
(1) 5 kg	(1) 5 kg	(1) 5 kg	(1) 5 kg	(1) 5 kg	(1) 5 kg	(1) 5 kg
–	(1) 3 kg	(1) 3 kg	(1) 3 kg	–	(1) 3 kg	(1) 3 kg
(2) 2 kg	(1) 2 kg	(1) 2 kg	(1) 2 kg	(2) 2 kg	(1) 2 kg	(1) 2 kg
(1) 1kg	(1) 1kg	(1) 1kg	(1) 1kg	(1) 1kg	(1) 1kg	(1) 1kg
(1) 500 g	(1) 500 g	(1) 500 g	(1) 500 g	(1) 500 g	(1) 500 g	
–	(1) 300 g	(1) 300 g	(1) 300 g	–	(1) 300 g	
(2) 200 g	(1) 200 g	(1) 200 g	(1) 200 g	(2) 200 g	(1) 200 g	
(1) 100 g	(1) 100 g	(1) 100 g	(1) 100 g	(1) 100 g	(1) 100 g	
(1) 50 g	(1) 50 g	(1) 50 g	(1) 50 g	(1) 50 g		
–	(1) 30 g	(1) 30 g	(1) 30 g	–		
(2) 20 g	(1) 20 g	(1) 20 g	(1) 20 g	(2) 20 g		
(1) 10 g	(1) 10 g	(1) 10 g	(1) 10 g	(1) 10 g		
(1) 5 g	(1) 5 g	(1) 5 g	(1) 5 g	(1) 5 g		
–	(1) 3 g	(1) 3 g	(1) 3 g	–		
(2) 2 g	(1) 2 g	(1) 2 g	(1) 2 g	(2) 2 g		
(1) 1g	(1) 1g	(1) 1g	(1) 1g	(1) 1g		
	(1) 500 mg	(1) 500 mg				
	(1) 300 mg	(1) 300 mg				
	(1) 200 mg	(1) 200 mg				
	(1) 100 mg	(1) 100 mg				
	(1) 50 mg					
	(1) 30 mg					
	(1) 20 mg					
	(1) 10 mg					
	(1) 5 mg					
	(1) 3 mg					
	(1) 2 mg					
	(1) 1mg					
18 pcs. 46.11kg set wt.	30 pcs. 42.222221kg set wt.	22 pcs. 42.22kg set wt.	18 pcs. 42.22 kg set wt.	18 pcs. 41.11kg set wt.	10 pcs. 42.1kg set wt.	6 pcs. 41kg set wt.

OIML
PRECISION

BALANCE
CALIBRATION

STAINLESS
FIELD WEIGHTS

CAST IRON
FIELD WEIGHTS

SPECIALTY

ACCESSORIES

Accessories

Secondary Case		
Class 0		
Set Range	Part #	Price
100 g - 1mg*	11588	\$190.00
100 g - 1mg	49503	\$265.00
Insert, 100 g	49489	\$170.00

Secondary Case		
Class 1, 2, 3 and 4		
Set Range	Part #	Price
100 g - 1mg*	11588	\$190.00
100 g - 1mg	11596	\$190.00
Insert, 100 g	46380	\$130.00

Description	Part #	Price
Statement of Accuracy	36092	\$47.50
Weight glove, white cotton	11714	\$7.25
Tweezer	11711	\$5.25
Premium tweezer	152414	\$45.50
Serial number	25836	\$17.00
Leaf weight cover	11755	\$45.50
Weight forceps, plastic	50035	\$45.50
Lifter bar	11747	\$22.25
Lifter bar, large handle	11712	\$77.00
Tong assembly, Class 0	50000	\$78.00
Lifter (Class 0 and OIML 2 kg and 5 kg)	50037	\$57.00

* 5-2-2-1 configuration

MASS REFERENCE STANDARDS / AVOIRDUPOIS SETS

RANGE: 2 lb through 50 lb

Class 1

Set Range	Part #	Price
50 lb - 1/32 oz	11999	\$21,875.00
50 lb - 0.001lb	119043	\$21,875.00
20 lb - 1/32 oz	11997	\$10,475.00
20 lb - 0.001lb	119047	\$10,475.00
10 lb - 1/32 oz	11995	\$7,325.00
10 lb - 0.001lb	119051	\$7,325.00
5 lb - 1/32 oz	11993	\$5,600.00
5 lb - 0.001lb	119055	\$5,600.00
2 lb - 1/32 oz	11991	\$3,750.00
2 lb - 0.001lb	119059	\$3,750.00

Optional Certificate

Accredited	Non-accredited
\$1,323.00	\$840.00
\$1,323.00	\$840.00
\$997.50	\$703.50
\$997.50	\$703.50
\$871.50	\$630.00
\$871.50	\$630.00
\$761.25	\$556.50
\$761.25	\$556.50
\$572.25	\$435.75
\$572.25	\$435.75

Class 2

Set Range	Part #	Price
50 lb - 1/32 oz	12145	\$21,650.00
50 lb - 0.001lb	119044	\$21,650.00
20 lb - 1/32 oz	12143	\$10,475.00
20 lb - 0.001lb	119048	\$10,475.00
10 lb - 1/32 oz	12141	\$7,325.00
10 lb - 0.001lb	119052	\$7,125.00
5 lb - 1/32 oz	12139	\$5,400.00
5 lb - 0.001lb	119056	\$5,400.00
2 lb - 1/32 oz	12137	\$3,575.00
2 lb - 0.001lb	119060	\$3,575.00

Optional Certificate

Accredited	Non-accredited
\$1,323.00	\$840.00
\$1,323.00	\$840.00
\$997.50	\$703.50
\$997.50	\$703.50
\$871.50	\$630.00
\$871.50	\$630.00
\$761.25	\$556.50
\$761.25	\$556.50
\$572.25	\$435.75
\$572.25	\$435.75

Class 3

Set Range	Part #	Price
50 lb - 1/32 oz	12284	\$21,350.00
50 lb - 0.001lb	119045	\$21,350.00
20 lb - 1/32 oz	12282	\$10,250.00
20 lb - 0.001lb	119049	\$10,450.00
10 lb - 1/32 oz	12280	\$7,025.00
10 lb - 0.001lb	119053	\$7,025.00
5 lb - 1/32 oz	12278	\$5,350.00
5 lb - 0.001lb	119057	\$5,350.00
2 lb - 1/32 oz	12276	\$3,400.00
2 lb - 0.001lb	119061	\$3,400.00

Optional Certificate

Accredited	Non-accredited
\$1,323.00	\$840.00
\$1,323.00	\$840.00
\$997.50	\$703.50
\$997.50	\$703.50
\$871.50	\$600.00
\$871.50	\$630.00
\$761.25	\$556.50
\$761.25	\$556.50
\$572.25	\$435.75
\$572.25	\$435.75

Class 4

Set Range	Part #	Price
50 lb - 1/32 oz	12387	\$20,825.00
50 lb - 0.001lb	119046	\$20,825.00
20 lb - 1/32 oz	12385	\$9,625.00
20 lb - 0.001lb	119050	\$9,625.00
10 lb - 1/32 oz	12383	\$6,925.00
10 lb - 0.001lb	119054	\$6,925.00
5 lb - 1/32 oz	12381	\$4,825.00
5 lb - 0.001lb	119058	\$4,825.00
2 lb - 1/32 oz	12379	\$3,125.00
2 lb - 0.001lb	119062	\$3,125.00

Optional Certificate

Accredited
\$635.25
\$635.25
\$525.00
\$525.00
\$488.25
\$488.25
\$430.50
\$430.50
\$341.25
\$341.25



Set Includes Lifting Device, Glove and Case (10 lb to 1/32 oz)

MASS REFERENCE STANDARDS / AVOIRDUPOIS SETS

RANGE: 2 lb through 50 lb

Weight Set Contents

50 lb - 1/32 oz	50 lb - 0.001lb	20 lb - 1/32 oz	20 lb - 0.001lb	10 lb - 1/32 oz	10 lb - 0.001lb	5 lb - 1/32 oz	5 lb - 0.001lb	2 lb - 1/32 oz	2 lb - 0.001lb
11999 Class 1	119043 Class 1	11997 Class 1	119047 Class 1	11995 Class 1	119051 Class 1	11993 Class 1	119055 Class 1	11991 Class 1	119059 Class 1
12145 Class 2	119044 Class 2	12143 Class 2	119048 Class 2	12141 Class 2	119052 Class 2	12139 Class 2	119056 Class 2	12137 Class 2	119060 Class 2
12284 Class 3	119045 Class 3	12282 Class 3	119049 Class 3	12280 Class 3	119053 Class 3	12278 Class 3	119057 Class 3	12276 Class 3	119061 Class 3
12387 Class 4	119046 Class 4	12385 Class 4	119050 Class 4	12383 Class 4	119054 Class 4	12381 Class 4	119058 Class 4	12379 Class 4	119062 Class 4
(1) 50 lb	(1) 50 lb	—	—	—	—	—	—	—	—
(1) 30 lb	(1) 30 lb	—	—	—	—	—	—	—	—
(1) 20 lb	(1) 20 lb	(1) 20 lb	(1) 20 lb	—	—	—	—	—	—
(1) 10 lb	(1) 10 lb	(1) 10 lb	(1) 10 lb	(1) 10 lb	(1) 10 lb	—	—	—	—
(1) 5 lb	(1) 5 lb	(1) 5 lb	(1) 5 lb	(1) 5 lb	(1) 5 lb	(1) 5 lb	(1) 5 lb	—	—
(1) 3 lb	(1) 3 lb	(1) 3 lb	(1) 3 lb	(1) 3 lb	(1) 3 lb	(1) 3 lb	(1) 3 lb	—	—
(1) 2 lb	(1) 2 lb	(1) 2 lb	(1) 2 lb	(1) 2 lb	(1) 2 lb	(1) 2 lb	(1) 2 lb	(1) 2 lb	(1) 2 lb
(1) 1 lb	(1) 1 lb	(1) 1 lb	(1) 1 lb	(1) 1 lb	(1) 1 lb	(1) 1 lb	(1) 1 lb	(1) 1 lb	(1) 1 lb
(1) 8 oz	(1) 0.5 lb	(1) 8 oz	(1) 0.5 lb	(1) 8 oz	(1) 0.5 lb	(1) 8 oz	(1) 0.5 lb	(1) 8 oz	(1) 0.5 lb
(1) 4 oz	(1) 0.3 lb	(1) 4 oz	(1) 0.3 lb	(1) 4 oz	(1) 0.3 lb	(1) 4 oz	(1) 0.3 lb	(1) 4 oz	(1) 0.3 lb
(1) 2 oz	(1) 0.2 lb	(1) 2 oz	(1) 0.2 lb	(1) 2 oz	(1) 0.2 lb	(1) 2 oz	(1) 0.2 lb	(1) 2 oz	(1) 0.2 lb
(1) 1 oz	(1) 0.1 lb	(1) 1 oz	(1) 0.1 lb	(1) 1 oz	(1) 0.1 lb	(1) 1 oz	(1) 0.1 lb	(1) 1 oz	(1) 0.1 lb
(1) 1/2 oz	(1) 0.05 lb	(1) 1/2 oz	(1) 0.05 lb	(1) 1/2 oz	(1) 0.05 lb	(1) 1/2 oz	(1) 0.05 lb	(1) 1/2 oz	(1) 0.05 lb
(1) 1/4 oz	(1) 0.03 lb	(1) 1/4 oz	(1) 0.03 lb	(1) 1/4 oz	(1) 0.03 lb	(1) 1/4 oz	(1) 0.03 lb	(1) 1/4 oz	(1) 0.03 lb
(1) 1/8 oz	(1) 0.02 lb	(1) 1/8 oz	(1) 0.02 lb	(1) 1/8 oz	(1) 0.02 lb	(1) 1/8 oz	(1) 0.02 lb	(1) 1/8 oz	(1) 0.02 lb
(1) 1/16 oz	(1) 0.01 lb	(1) 1/16 oz	(1) 0.01 lb	(1) 1/16 oz	(1) 0.01 lb	(1) 1/16 oz	(1) 0.01 lb	(1) 1/16 oz	(1) 0.01 lb
(2) 1/32 oz	(1) 0.005 lb	(2) 1/32 oz	(1) 0.005 lb	(2) 1/32 oz	(1) 0.005 lb	(2) 1/32 oz	(1) 0.005 lb	(2) 1/32 oz	(1) 0.005 lb
	(1) 0.003 lb		(1) 0.003 lb		(1) 0.003 lb		(1) 0.003 lb		(1) 0.003 lb
	(1) 0.002 lb		(1) 0.002 lb		(1) 0.002 lb		(1) 0.002 lb		(1) 0.002 lb
	(1) 0.001 lb		(1) 0.001 lb		(1) 0.001 lb		(1) 0.001 lb		(1) 0.001 lb
18 pcs. 122 lb set wt.	20 pcs. 122 lb set wt.	16 pcs. 42 lb set wt.	18 pcs. 42 lb set wt.	15 pcs. 22 lb set wt.	17 pcs. 22 lb set wt.	14 pcs. 12 lb set wt.	16 pcs. 12 lb set wt.	12 pcs. 4 lb set wt.	14 pcs. 4 lb set wt.

ASTM
PRECISION

OIML
PRECISION

BALANCE
CALIBRATION

STAINLESS
FIELD WEIGHTS

CAST IRON
FIELD WEIGHTS

SPECIALTY

ACCESSORIES

Replacement Cases

Main Cases		
Class 1, 2, 3 and 4		
Set Range	Part #	Price
50 lb - 1/32 oz	11589	\$2,240.00
50 lb - 0.001lb	11589	\$2,240.00
20 lb - 1/32 oz	11590	\$2,400.00
20 lb - 0.001lb	11590	\$2,400.00
10 lb - 1/32 oz	11591	\$1,920.00
10 lb - 0.001lb	11591	\$1,920.00
5 lb - 1/32 oz	11592	\$1,490.00
5 lb - 0.001lb	11592	\$1,490.00
2 lb - 1/32 oz	11593	\$1,940.00
2 lb - 0.001lb	11593	\$1,940.00

Secondary Case		
Class 1, 2, 3 and 4		
Set Range	Part #	Price
4 oz - 1/32 oz	11610	\$330.00
0.3 lb to 0.001 lb	118813	\$310.00

Accessories

Description	Part #	Price
Statement of Accuracy	36092	\$47.50
Weight glove, white cotton	11714	\$7.25
Tweezer	11711	\$5.25
Premium tweezer	152414	\$45.50
Serial number	25836	\$17.00
Leaf weight cover	11755	\$45.50
Weight forceps, plastic	50035	\$45.50
Lifter bar	11747	\$22.25
Lifter bar, large handle	11712	\$77.00
Tong assembly, Class 0	50000	\$78.00
Lifter (Class 0 and OIML 2 kg and 5 kg)	50037	\$57.00

OIML

Mass Reference Standards

Applications:

Density measurement
Tolerance checking
Mass standards
OIML guidelines for balance
and scale verification

Designs Available:

Type I (one piece) for Class E1, E2
Type I (with sealing cavity) for Class F1, F2, M1, M2

Product Configuration:

Single weight
Single weight kit: weight, case or vial, and glove
Weight set: weights, case (additional small case or vial if required) and handling equipment
Weight set configuration: 5-2-2-1 Example: (1) 50 g, (2) 20 g and (1) 10 g
OIML weight sets larger than 100 g include a hardwood case with velvet-lined pockets
Weight sets with the largest weight of 100 g include a precision-machined, polyvinyl, crush-resistant case

Features:

Weights manufactured to International Recommendation, OIML R111 specifications

- OIML E1, E2, F1 and F2 polish finish
- OIML M1 and M2 satin finish
- Density for E1/E2 is 7.95 g/cm³ (unless otherwise noted, 1 mg, 2 mg and 5 mg are aluminum, and density is 2.7 g/cm³)
- Density for F1/F2/M1/M2 is 7.84 g/cm³ (unless otherwise noted, 1 mg, 2 mg and 5 mg density is 2.7 g/cm³, 10 mg to 500 mg density is 7.95 g/cm³)

E1 and E2 are supplied with Accredited Certificate per OIML R111

E1, E2, F1, F2 and M1 weights include protective case

Optional:

OIML M1/M2 serial numbers may be stamped on weights 100 g and larger (additional charges apply)

OIML F1/F2 weights may be laser marked (additional charges apply)



Metric Single Weight with Case (Kits)

- 60** Range: 20 kg – 1g
- 61** Range: 500 mg – 1mg

Metric Single Weights

- 62** Range: 20 kg – 1mg

Metric Sets

- 63** Range: 500 mg – 50 g
- 64** Range: 100 g
- 66** Range: 200 g
- 68** Range: 500 g
- 70** Range: 1 kg
- 72** Range: 2 kg
- 74** Range: 5 kg
- 76** Range: 10 kg
- 78** Range: 20 kg

MASS REFERENCE STANDARDS / METRIC SINGLE WEIGHT WITH CASE (KITS)

RANGE: 20 kg – 1g

Class E1 Polished Finish

Statement of Accuracy not available.

Weight	Part #	Price	Certificate Accredited
10 kg	36872	\$3,825.00	Included
5 kg	29785	\$2,525.00	Included
2 kg	29784	\$1,810.00	Included
1 kg	29783	\$1,220.00	Included
500 g	29782	\$905.00	Included
200 g	29781	\$780.00	Included
100 g	29780	\$725.00	Included
50 g	29779	\$650.00	Included
20 g	29778	\$645.00	Included
10 g	29777	\$640.00	Included
5 g	29776	\$575.00	Included
2 g	29745	\$575.00	Included
1g	29744	\$550.00	Included

Class E2 Polished Finish

Statement of Accuracy not available.

Weight	Part #	Price	Certificate Accredited
20 kg	53850	\$3,425.00	Included
10 kg	36871	\$2,825.00	Included
5 kg	29775	\$1,580.00	Included
2 kg	29774	\$995.00	Included
1 kg	29773	\$745.00	Included
500 g	29772	\$515.00	Included
200 g	29771	\$450.00	Included
100 g	29770	\$200.00	Included
50 g	29769	\$195.00	Included
20 g	29768	\$195.00	Included
10 g	29767	\$185.00	Included
5 g	29766	\$160.00	Included
2 g	29743	\$160.00	Included
1g	29742	\$160.00	Included

Class F1 Polished Finish

Weight	Part #	Price	Optional Certificate	
			Accredited	Non-accredited
20 kg	53654	\$2,525.00	\$152.25	\$84.00
10 kg	36870	\$2,040.00	\$152.25	\$84.00
5 kg	29765	\$1,230.00	\$152.25	\$84.00
2 kg	29764	\$720.00	\$152.25	\$84.00
1 kg	29763	\$510.00	\$131.25	\$63.00
500 g	29762	\$295.00	\$131.25	\$63.00
200 g	29761	\$235.00	\$131.25	\$63.00
100 g	29760	\$165.00	\$57.75	\$47.25
50 g	29759	\$145.00	\$57.75	\$47.25
20 g	29758	\$145.00	\$57.75	\$47.25
10 g	29757	\$145.00	\$57.75	\$47.25
5 g	29756	\$145.00	\$57.75	\$47.25
2 g	29741	\$145.00	\$57.75	\$47.25
1g	29740	\$145.00	\$57.75	\$47.25

Class F2 Polished Finish

Weight	Part #	Price	Optional Certificate	
			Accredited	Non-accredited
20 kg	53655	\$2,410.00	\$152.25	\$84.00
10 kg	36869	\$1,580.00	\$152.25	\$84.00
5 kg	29755	\$860.00	\$152.25	\$84.00
2 kg	29754	\$680.00	\$152.25	\$84.00
1 kg	29753	\$440.00	\$131.25	\$63.00
500 g	29752	\$295.00	\$131.25	\$63.00
200 g	29751	\$230.00	\$131.25	\$63.00
100 g	29750	\$140.00	\$57.75	\$47.25
50 g	29749	\$140.00	\$57.75	\$47.25
20 g	29748	\$140.00	\$57.75	\$47.25
10 g	29747	\$140.00	\$57.75	\$47.25
5 g	29746	\$140.00	\$57.75	\$47.25
2 g	29739	\$140.00	\$57.75	\$47.25
1g	29738	\$140.00	\$57.75	\$47.25



Kits Include Glove with Cased Weight

Accessories

Description	Part #	Price
Statement of Accuracy	36092	\$47.50
Weight glove, white cotton	11714	\$7.25
Premium tweezers	152414	\$45.50

MASS REFERENCE STANDARDS / METRIC SINGLE WEIGHT WITH CASE (KITS)

RANGE: 500 mg – 1 mg

Class E1 Polished Finish
Statement of Accuracy not available.

Weight	Part #	Price
500 mg	29737	\$310.00
200 mg	29736	\$310.00
100 mg	29735	\$310.00
50 mg	29734	\$310.00
20 mg	29733	\$310.00
10 mg	29732	\$310.00
5 mg	29713	\$310.00
2 mg	29712	\$310.00
1 mg	29711	\$310.00

Certificate

Accredited
Included
Included
Included
Included
Included
Included
Included
Included
Included
Included

Class F2 Polished Finish

Weight	Part #	Price
500 mg	29719	\$51.00
200 mg	29718	\$51.00
100 mg	29717	\$51.00
50 mg	29716	\$51.00
20 mg	29715	\$51.00
10 mg	29714	\$51.00
5 mg	29704	\$51.00
2 mg	29703	\$51.00
1 mg	29702	\$51.00

Optional Certificate

Accredited	Accredited
\$57.75	\$47.25
\$57.75	\$47.25
\$57.75	\$47.25
\$57.75	\$47.25
\$57.75	\$47.25
\$57.75	\$47.25
\$57.75	\$47.25
\$57.75	\$47.25
\$57.75	\$47.25

Class E2 Polished Finish
Statement of Accuracy not available.

Weight	Part #	Price
500 mg	29731	\$160.00
200 mg	29730	\$160.00
100 mg	29729	\$160.00
50 mg	29728	\$160.00
20 mg	29727	\$160.00
10 mg	29726	\$160.00
5 mg	29710	\$160.00
2 mg	29709	\$160.00
1 mg	29708	\$160.00

Certificate

Accredited
Included
Included
Included
Included
Included
Included
Included
Included
Included

Class F1 Polished Finish

Weight	Part #	Price
500 mg	29725	\$57.00
200 mg	29724	\$57.00
100 mg	29723	\$57.00
50 mg	29722	\$57.00
20 mg	29721	\$57.00
10 mg	29720	\$57.00
5 mg	29707	\$57.00
2 mg	29706	\$57.00
1 mg	29705	\$57.00

Optional Certificate

Accredited	Non-Accredited
\$57.75	\$47.25
\$57.75	\$47.25
\$57.75	\$47.25
\$57.75	\$47.25
\$57.75	\$47.25
\$57.75	\$47.25
\$57.75	\$47.25
\$57.75	\$47.25
\$57.75	\$47.25



Accessories

Description	Part #	Price
Statement of Accuracy	36092	\$47.50
Weight glove, white cotton	11714	\$7.25
Premium tweezers	152414	\$45.50
Vial for mg weights	50038	\$5.25

ASTM
PRECISION

OIML
PRECISION

BALANCE
CALIBRATION

STAINLESS
FIELD WEIGHTS

CAST IRON
FIELD WEIGHTS

SPECIALTY

ACCESSORIES

MASS REFERENCE STANDARDS / METRIC SINGLE WEIGHTS

RANGE: 20 kg – 1 mg

Class M1 Satin Finish
(case included)

Weight	Part #	Price	Optional Certificate Accredited
20 kg	156292	\$1,530.00	\$78.75
10 kg	156291	\$1,310.00	\$78.75
5 kg	116207	\$595.00	\$78.75
2 kg	116206	\$340.00	\$78.75
1 kg	116205	\$240.00	\$57.75
500 g	116204	\$140.00	\$57.75
200 g	116203	\$125.00	\$57.75
100 g	111927	\$92.00	\$42.00
50 g	111928	\$87.00	\$42.00
20 g	111929	\$83.00	\$42.00
10 g	111930	\$83.00	\$42.00
5 g	111931	\$77.00	\$42.00
2 g	111932	\$77.00	\$42.00
1 g	111933	\$77.00	\$42.00
500 mg	202833	\$25.50	\$42.00
200 mg	202835	\$25.50	\$42.00
100 mg	202836	\$25.50	\$42.00
50 mg	202837	\$25.50	\$42.00
20 mg	202838	\$25.50	\$42.00
10 mg	202839	\$25.50	\$42.00
5 mg	202840	\$25.50	\$42.00
2 mg	202841	\$25.50	\$42.00
1 mg	202842	\$25.50	\$42.00

Class M2 Satin Finish

M2 is sold as a single weight, accessory cases are available.

Weight	Part #	Price	Optional Certificate Accredited
5 kg	115926	\$255.00	\$78.75
2 kg	115925	\$160.00	\$78.75
1 kg	115924	\$86.00	\$57.75
500 g	115923	\$79.00	\$57.75
200 g	115922	\$62.00	\$57.75
100 g	111934	\$54.00	\$42.00
50 g	111935	\$49.00	\$42.00
20 g	111936	\$43.50	\$42.00
10 g	111937	\$43.50	\$42.00
5 g	111938	\$39.50	\$42.00
2 g	111939	\$39.50	\$42.00
1 g	111940	\$39.50	\$42.00

Replacement Cases

Main Cases		
Class M1		
Nominal Value	Part #	Price
20 kg	156290	\$590.00
10 kg	156289	\$590.00
5 kg	225891	Consult
2 kg	190266	\$40.50
1 kg	190262	\$40.50
500 g	189711	\$40.50
200 g	196466	\$39.50
100 g	189566	\$44.50
50 g	189487	\$44.50
20 g	189477	\$44.50
10 g	189351	\$44.50
5 g	189240	\$44.50
2 g	189236	\$44.50
1 g	188285	\$44.50
500 mg	50038	\$5.25
200 mg	50038	\$5.25
100 mg	50038	\$5.25
50 mg	50038	\$5.25
20 mg	50038	\$5.25
10 mg	50038	\$5.25
5 mg	50038	\$5.25
2 mg	50038	\$5.25
1 mg	50038	\$5.25

Replacement Cases

Main Cases		
Class M2		
Nominal Value	Part #	Price
5 kg	225892	Consult
2 kg	190266	\$40.50
1 kg	190262	\$40.50
500 g	189711	\$40.50
200 g	196466	\$39.50
100 g	189566	\$44.50
50 g	189487	\$44.50
20 g	189477	\$44.50
10 g	189351	\$44.50
5 g	189240	\$44.50
2 g	189236	\$44.50
1 g	188285	\$44.50

Accessories

Description	Part #	Price
Statement of Accuracy	36092	\$47.50
Weight glove, white cotton	11714	\$7.25
Premium tweezer	152414	\$45.50



Premium Tweezer

MASS REFERENCE STANDARDS / METRIC SETS

RANGE: 500 mg – 50 g

Class E1 Polished Finish
Statement of Accuracy not available.

Set Range	Part #	Price
500 mg - 1 mg	30850	\$2,280.00
500 mg - 100 mg	30854	\$1,160.00

Certificate

Accredited
Included
Included

Class E2 Polished Finish
Statement of Accuracy not available.

Set Range	Part #	Price
500 mg - 1 mg	30851	\$1,560.00
500 mg - 100 mg	30855	\$990.00
50 g - 1 mg	96477	\$2,330.00
50 g - 1 g	96478	\$1,280.00

Certificate

Accredited
Included
Included
Included
Included

Class F1 Polished Finish

Set Range	Part #	Price
500 mg - 1 mg	30852	\$650.00
500 mg - 100 mg	30856	\$475.00
50 g - 1 mg	96479	\$1,260.00
50 g - 1 g	96480	\$770.00

Optional Certificate

Accredited	Non-accredited
\$493.50	\$393.75
\$162.75	\$131.25
\$829.50	\$661.50
\$325.50	\$262.50

Class F2 Polished Finish

Set Range	Part #	Price
500 mg - 1 mg	30853	\$645.00
500 mg - 100 mg	30857	\$365.00
50 g - 1 mg	96481	\$1,030.00
50 g - 1 g	96482	\$755.00

Optional Certificate

Accredited	Non-accredited
\$493.50	\$393.75
\$162.75	\$131.25
\$829.50	\$661.50
\$325.50	\$262.50

Class M1 Satin Finish

Set Range	Part #	Price
500 mg - 1 mg	161537	\$475.00

Optional Certificate

Accredited
\$294.00

Weight Set Contents

500 mg - 1 mg	500 mg - 100 mg	50 g - 1 mg	50 g - 1 g
30850 Class E1	30854 Class E1	–	–
30851 Class E2	30855 Class E2	96477 Class E2	96478 Class E2
30852 Class F1	30856 Class F1	96479 Class F1	96480 Class F1
30853 Class F2	30857 Class F2	96481 Class F2	96482 Class F2
161537 Class M1	–	–	–
–	–	(1) 50 g	(1) 50 g
–	–	(2) 20 g	(2) 20 g
–	–	(1) 10 g	(1) 10 g
–	–	(1) 5 g	(1) 5 g
–	–	(2) 2 g	(2) 2 g
–	–	(1) 1 g	(1) 1 g
(1) 500 mg	(1) 500 mg	(1) 500 mg	
(2) 200 mg	(2) 200 mg	(2) 200 mg	
(1) 100 mg	(1) 100 mg	(1) 100 mg	
(1) 50 mg		(1) 50 mg	
(2) 20 mg		(2) 20 mg	
(1) 10 mg		(1) 10 mg	
(1) 5 mg		(1) 5 mg	
(2) 2 mg		(2) 2 mg	
(1) 1 mg		(1) 1 mg	
12 pcs. 1.11g set wt.	4 pcs. 1g set wt.	20 pcs. 111.11g set wt.	8 pcs. 108g set wt.

Replacement Cases

Main Case		
Class E1, E2, F1 and F2		
Set Range	Part #	Price
500 mg - 1 mg	34699	\$135.00
500 mg - 100 mg	34699	\$135.00
50 g - 1 mg	34697	\$240.00
50 g - 1 g	34697	\$240.00

Accessories

Description	Part #	Price
Statement of Accuracy	36092	\$47.50
Weight glove, white cotton	11714	\$7.25
Tweezer	11711	\$5.25
Premium tweezer	152414	\$45.50
Serial number	25836	\$17.00
Leaf weight cover	11755	\$45.50
Weight forceps, plastic	50035	\$45.50
Tong assembly, Class 0	50000	\$78.00
Lifter (Class 0 and OIML 2 kg and 5 kg)	50037	\$57.00



Set Includes Lifting Device, Glove and Case

ASTM
PRECISION

OIML
PRECISION

BALANCE
CALIBRATION

STAINLESS
FIELD WEIGHTS

CAST IRON
FIELD WEIGHTS

SPECIALTY

ACCESSORIES

MASS REFERENCE STANDARDS / METRIC SETS

RANGE: 100 g

Class E1 Polished Finish
*Statement of Accuracy not available.***Certificate**

Set Range	Part #	Price	Accredited
100 g - 1mg	30838	\$5,600.00	Included
100 g - 100 mg	30842	\$4,400.00	Included
100 g - 1g	30846	\$3,625.00	Included

Class E2 Polished Finish
*Statement of Accuracy not available.***Certificate**

Set Range	Part #	Price	Accredited
100 g - 1mg	30839	\$2,575.00	Included
100 g - 100 mg	30843	\$1,840.00	Included
100 g - 1g	30847	\$1,370.00	Included

Class F1 Polished Finish**Optional Certificate**

Set Range	Part #	Price	Accredited	Non-accredited
100 g - 1mg	30840	\$1,340.00	\$871.50	\$619.50
100 g - 100 mg	30844	\$1,130.00	\$535.50	\$425.25
100 g - 1g	30848	\$880.00	\$372.75	\$294.00

Class F2 Polished Finish**Optional Certificate**

Set Range	Part #	Price	Accredited	Non-accredited
100 g - 1mg	30841	\$1,050.00	\$871.50	\$619.50
100 g - 100 mg	30845	\$1,040.00	\$535.50	\$425.25
100 g - 1g	30849	\$840.00	\$372.75	\$294.00

Class M1 Satin Finish**Optional Certificate**

Set Range	Part #	Price	Accredited
100 g - 1mg	119561	\$1,000.00	\$530.25
100 g - 1g	119560	\$695.00	\$225.75

Replacement Cases

Main Cases		
Class E1, E2, F1 and F2		
Set Range	Part #	Price
100 g - 1mg	34697	\$240.00
100 g - 100 mg	34697	\$240.00
100 g - 1g	34697	\$240.00

Main Cases		
Class M1		
Set Range	Part #	Price
100 g - 1mg	34697	\$240.00
100 g - 1g	34697	\$240.00

Accessories

Description	Part #	Price
Statement of Accuracy	36092	\$47.50
Weight glove, white cotton	11714	\$7.25
Tweezer	11711	\$5.25
Premium tweezer	152414	\$45.50
Serial number	25836	\$17.00
Leaf weight cover	11755	\$45.50
Weight forceps, plastic	50035	\$45.50

RANGE: 100 g

Weight Set Contents

100 g - 1 mg		100 g - 100 mg		100 g - 1 g	
30838	Class E1	30842	Class E1	30846	Class E1
30839	Class E2	30843	Class E2	30847	Class E2
30840	Class F1	30844	Class F1	30848	Class F1
30841	Class F2	30845	Class F2	30849	Class F2
119561	Class M1	–		119560	Class M1
(1) 100 g		(1) 100 g		(1) 100 g	
(1) 50 g		(1) 50 g		(1) 50 g	
(2) 20 g		(2) 20 g		(2) 20 g	
(1) 10 g		(1) 10 g		(1) 10 g	
(1) 5 g		(1) 5 g		(1) 5 g	
(2) 2 g		(2) 2 g		(2) 2 g	
(1) 1 g		(1) 1 g		(1) 1 g	
(1) 500 mg		(1) 500 mg			
(2) 200 mg		(2) 200 mg			
(1) 100 mg		(1) 100 mg			
(1) 50 mg					
(2) 20 mg					
(1) 10 mg					
(1) 5 mg					
(2) 2 mg					
(1) 1 mg					
21 pcs.		13 pcs.		9 pcs.	
211.11g set wt.		211g set wt.		210g set wt.	



Set Includes Lifting Device, Glove and Case (100 g to 1 mg)

ASTM
PRECISION

OIML
PRECISION

BALANCE
CALIBRATION

STAINLESS
FIELD WEIGHTS

CAST IRON
FIELD WEIGHTS

SPECIALTY

ACCESSORIES

MASS REFERENCE STANDARDS / METRIC SETS

RANGE: 200 g

ASTM
PRECISION

OIML
PRECISION

BALANCE
CALIBRATION

STAINLESS
FIELD WEIGHTS

CAST IRON
FIELD WEIGHTS

SPECIALTY

ACCESSORIES

Class E1 Polished Finish
Statement of Accuracy not available.

Set Range	Part #	Price
(2) 200 g - 1mg	40546	\$6,000.00
200 g - 100 mg	40547	\$5,100.00
200 g - 1g	40548	\$4,375.00
200 g - 100 g	40549	\$2,575.00

Certificate

Accredited
Included
Included
Included
Included

Class E2 Polished Finish
Statement of Accuracy not available.

Set Range	Part #	Price
200 g - 1mg	40550	\$2,925.00
(2) 200 g - 1mg	96468	\$3,275.00
200 g - 100 mg	40551	\$2,290.00
200 g - 1g	40552	\$1,810.00
(2) 200 g - 1g	96469	\$2,180.00
(2) 200 g - 100 g	40553	\$1,450.00

Certificate

Accredited
Included
Included
Included
Included
Included
Included

Class F1 Polished Finish

Set Range	Part #	Price
200 g - 1mg	40554	\$1,880.00
(2) 200 g - 1mg	96470	\$1,930.00
200 g - 100 mg	40555	\$1,440.00
(2) 200 g - 1g	96471	\$1,300.00
200 g - 1g	40556	\$1,200.00
(2) 200 g - 100 g	40557	\$820.00

Optional Certificate

Accredited	Non-accredited
\$976.50	\$693.00
\$1,071.00	\$708.75
\$640.50	\$472.50
\$546.00	\$388.50
\$546.00	\$388.50
\$315.00	\$162.75

Class F2 Polished Finish

Set Range	Part #	Price
200 g - 1mg	40558	\$1,850.00
(2) 200 g - 1mg	96472	\$1,880.00
200 g - 100 mg	40559	\$1,300.00
(2) 200 g - 1g	96473	\$1,230.00
200 g - 1g	40560	\$1,180.00
(2) 200 g - 100 g	40561	\$815.00

Optional Certificate

Accredited	Non-accredited
\$976.50	\$693.00
\$1,071.00	\$708.75
\$640.50	\$472.50
\$567.00	\$388.50
\$472.50	\$341.25
\$315.00	\$162.75

Class M1 Satin Finish

Set Range	Part #	Price
200 g - 1mg	195668	Consult
200 g - 1g	195669	Consult

Optional Certificate

Accredited	Non-accredited
Consult	Consult
Consult	Consult

Replacement Cases

Main Cases		
Class E1		
Set Range	Part #	Price
(2) 200 g - 1mg	34645	\$350.00
200 g - 100 mg	34645	\$350.00
200 g - 1g	34645	\$350.00
200 g - 100 g	34645	\$350.00

Main Cases		
Class E2, F1 and F2		
Set Range	Part #	Price
200 g - 1mg	34645	\$350.00
(2) 200 g - 1mg	34645	\$350.00
200 g - 100 mg	34645	\$350.00
(2) 200 g - 1g	34645	\$350.00
200 g - 1g	34645	\$350.00
(2) 200 g - 100 g	34645	\$350.00

Main Cases		
Class M1		
Set Range	Part #	Price
200 g - 1mg	Consult	Consult
200 g - 1g	Consult	Consult

Inserts		
Class E1, E2, F1 and F2		
Set Range	Part #	Price
200 g - 1mg	30607	\$220.00
(2) 200 g - 1mg	84473	\$420.00
(2) 200 g - 1g	84472	\$420.00
(2) 200 g - 100 g	30608	\$415.00

RANGE: 200 g

Weight Set Contents

200 g - 1mg	(2) 200 g - 1mg	200 g - 100 mg	200 g - 1g	(2) 200 g - 1g	(2) 200 g - 100 g
40550 Class E2 40554 Class F1 40558 Class F2 195668 Class M1 -	40546 Class E1 96468 Class E2 96470 Class F1 96472 Class F2 -	40547 Class E1 40551 Class E2 40555 Class F1 40559 Class F2 -	40548 Class E1 40552 Class E2 40556 Class F1 40560 Class F2 195669 Class M1	- 96469 Class E2 96471 Class F1 96473 Class F2 -	40549 Class E1 40553 Class E2 40557 Class F1 40561 Class F2 -
(1) 200 g (1) 100 g (1) 50 g (2) 20 g (1) 10 g (1) 5 g (2) 2 g (1) 1 g (1) 500 mg (2) 200 mg (1) 100 mg (1) 50 mg (2) 20 mg (1) 10 mg (1) 5 mg (2) 2 mg (1) 1 mg	(2) 200 g (1) 100 g (1) 50 g (2) 20 g (1) 10 g (1) 5 g (2) 2 g (1) 1 g (1) 500 mg (2) 200 mg (1) 100 mg (1) 50 mg (2) 20 mg (1) 10 mg (1) 5 mg (2) 2 mg (1) 1 mg	(1) 200 g (1) 100 g (1) 50 g (2) 20 g (1) 10 g (1) 5 g (2) 2 g (1) 1 g (1) 500 mg (2) 200 mg (1) 100 mg	(1) 200 g (1) 100 g (1) 50 g (2) 20 g (1) 10 g (1) 5 g (2) 2 g (1) 1 g	(2) 200 g (1) 100 g (1) 50 g (2) 20 g (1) 10 g (1) 5 g (2) 2 g (1) 1 g	(2) 200 g (1) 100 g
22 pcs. 411.11g set wt.	23 pcs. 611.11g set wt.	14 pcs. 611g set wt.	10 pcs. 410g set wt.	11 pcs. 610g set wt.	3 pcs. 500g set wt.



Set Includes Lifting Device, Glove and Case

Accessories

Description	Part #	Price
Statement of Accuracy	36092	\$47.50
Weight glove, white cotton	11714	\$7.25
Tweezer	11711	\$5.25
Premium tweezer	152414	\$45.50
Serial number	25836	\$17.00
Leaf weight cover	11755	\$45.50
Weight forceps, plastic	50035	\$45.50

ASTM
PRECISION

OIML
PRECISION

BALANCE
CALIBRATION

STAINLESS
FIELD WEIGHTS

CAST IRON
FIELD WEIGHTS

SPECIALTY

ACCESSORIES

MASS REFERENCE STANDARDS / METRIC SETS

RANGE: 500 g

Class E1 Polished Finish

Statement of Accuracy not available.

Certificate

Set Range	Part #	Price	Accredited
500 g - 1mg	30822	\$7,200.00	Included
500 g - 100 mg	30826	\$6,375.00	Included
500 g - 1g	30830	\$5,750.00	Included
500 g - 100 g	30834	\$4,850.00	Included

Class E2 Polished Finish

Statement of Accuracy not available.

Certificate

Set Range	Part #	Price	Accredited
500 g - 1mg	30823	\$3,850.00	Included
500 g - 100 mg	30827	\$3,325.00	Included
500 g - 1g	30831	\$2,675.00	Included
500 g - 100 g	30835	\$1,940.00	Included

Class F1 Polished Finish**Optional Certificate**

Set Range	Part #	Price	Accredited	Non-accredited
500 g - 1mg	30824	\$2,280.00	\$1,176.00	\$750.75
500 g - 100 mg	30828	\$2,030.00	\$840.00	\$561.75
500 g - 1g	30832	\$1,700.00	\$672.00	\$430.50
500 g - 100 g	30836	\$1,490.00	\$341.25	\$173.25

Class F2 Polished Finish**Optional Certificate**

Set Range	Part #	Price	Accredited	Non-accredited
500 g - 1mg	30825	\$1,940.00	\$1,176.00	\$750.75
500 g - 100 mg	30829	\$1,800.00	\$840.00	\$561.75
500 g - 1g	30833	\$1,510.00	\$672.00	\$430.50
500 g - 100 g	30837	\$1,100.00	\$341.25	\$173.25

Class M1 Satin Finish**Optional Certificate**

Set Range	Part #	Price	Accredited	Non-accredited
500 g - 1mg	195670	Consult	Consult	Consult
500 g - 1g	195671	Consult	Consult	Consult

Replacement Cases

Main Cases		
Class E1, E2, F1 and F2		
Set Range	Part #	Price
500 g - 1mg	34645	\$350.00
500 g - 100 mg	34645	\$350.00
500 g - 1g	34645	\$350.00
500 g - 100 g	34645	\$350.00

Main Cases		
Class M1		
Set Range	Part #	Price
500 g - 1mg	Consult	Consult
500 g - 1g	Consult	Consult

Inserts		
Class E1, E2, F1, F2 and M1		
Set Range	Part #	Price
500 g - 1mg	30607	\$220.00
500 g - 100 g	30608	\$415.00

Accessories

Description	Part #	Price
Statement of Accuracy	36092	\$47.50
Weight glove, white cotton	11714	\$7.25
Tweezer	11711	\$5.25
Premium tweezer	152414	\$45.50
Serial number	25836	\$17.00
Leaf weight cover	11755	\$45.50
Weight forceps, plastic	50035	\$45.50
Tong assembly 1kg - 200g	50000	\$78.00

Weight Set Contents

500 g to 1 mg		500 g to 100 mg		500 g - 1 g		500 g - 100 g	
30822 Class E1	30826 Class E1	30830 Class E1	30834 Class E1				
30823 Class E2	30827 Class E2	30831 Class E2	30835 Class E2				
30824 Class F1	30828 Class F1	30832 Class F1	30836 Class F1				
30825 Class F2	30829 Class F2	30833 Class F2	30837 Class F2				
195670 Class M1	–	195671 Class M1	–				
(1) 500 g	(1) 500 g	(1) 500 g	(1) 500 g				
(2) 200 g	(2) 200 g	(2) 200 g	(2) 200 g				
(1) 100 g	(1) 100 g	(1) 100 g	(1) 100 g				
(1) 50 g	(1) 50 g	(1) 50 g					
(2) 20 g	(2) 20 g	(2) 20 g					
(1) 10 g	(1) 10 g	(1) 10 g					
(1) 5 g	(1) 5 g	(1) 5 g					
(2) 2 g	(2) 2 g	(2) 2 g					
(1) 1 g	(1) 1 g	(1) 1 g					
(1) 500 mg	(1) 500 mg						
(2) 200 mg	(2) 200 mg						
(1) 100 mg	(1) 100 mg						
(1) 50 mg							
(2) 20 mg							
(1) 10 mg							
(1) 5 mg							
(2) 2 mg							
(1) 1 mg							
24 pcs. 1.11111 kg set wt.	16 pcs. 1.111 kg set wt.	12 pcs. 1.11 kg set wt.	4 pcs. 1 kg set wt.				



Set Includes Lifting Device, Glove and Case

ASTM
PRECISION

OIML
PRECISION

BALANCE
CALIBRATION

STAINLESS
FIELD WEIGHTS

CAST IRON
FIELD WEIGHTS

SPECIALTY

ACCESSORIES

MASS REFERENCE STANDARDS / METRIC SETS

RANGE: 1kg

Class E1 Polished Finish

Statement of Accuracy not available.

Certificate

Set Range	Part #	Price	Accredited
1kg - 1mg	30806	\$8,225.00	Included
1kg - 100 mg	30810	\$6,975.00	Included
1kg - 1g	30814	\$6,275.00	Included
1kg - 100 g	30818	\$4,275.00	Included

Class E2 Polished Finish

Statement of Accuracy not available.

Certificate

Set Range	Part #	Price	Accredited
1kg - 1mg	30807	\$4,500.00	Included
1kg - 100 mg	30811	\$4,500.00	Included
1kg - 1g	30815	\$3,900.00	Included
1kg - 100 g	30819	\$3,100.00	Included

Class F1 Polished Finish**Optional Certificate**

Set Range	Part #	Price	Accredited	Non-accredited
1kg - 1mg	30808	\$3,250.00	\$1,270.50	\$803.25
1kg - 100 mg	30812	\$3,100.00	\$945.00	\$551.25
1kg - 1g	30816	\$3,000.00	\$766.50	\$477.75
1kg - 100 g	30820	\$2,625.00	\$435.75	\$215.25

Class F2 Polished Finish**Optional Certificate**

Set Range	Part #	Price	Accredited	Non-accredited
1kg - 1mg	30809	\$3,125.00	\$1,270.50	\$803.25
1kg - 100 mg	30813	\$3,050.00	\$945.00	\$551.25
1kg - 1g	30817	\$2,975.00	\$766.50	\$477.75
1kg - 100 g	30821	\$2,290.00	\$435.75	\$215.25

Class M1 Satin Finish**Optional Certificate**

Set Range	Part #	Price	Accredited	Non-accredited
1kg - 1mg	159154	\$2,280.00	Consult	Consult
1kg - 1g	159155	\$1,860.00	Consult	Consult

Replacement Cases

Main Cases		
Class E1, E2, F1 and F2		
Set Range	Part #	Price
1kg - 1mg	30605	\$2,060.00
1kg - 100 mg	30605	\$2,060.00
1kg - 1g	30605	\$2,060.00
1kg - 100 g	30606	\$1,860.00

Main Cases		
Class M1		
Set Range	Part #	Price
1kg - 1mg	Consult	Consult
1kg - 1g	Consult	Consult
Secondary Case		
Set Range	Part #	Price
100 g - 1mg	34697	\$240.00

Accessories

Description	Part #	Price
Statement of Accuracy	36092	\$47.50
Weight glove, white cotton	11714	\$7.25
Tweezer	11711	\$5.25
Premium tweezer	152414	\$45.50
Serial number	25836	\$17.00
Leaf weight cover	11755	\$45.50
Weight forceps, plastic	50035	\$45.50
Tong assembly 1kg - 200 g	50000	\$78.00

RANGE: 1kg

Weight Set Contents

1kg - 1mg		1kg - 100 mg		1kg - 1g		1kg - 100 g	
30806	Class E1	30810	Class E1	30814	Class E1	30818	Class E1
30807	Class E2	30811	Class E2	30815	Class E2	30819	Class E2
30808	Class F1	30812	Class F1	30816	Class F1	30820	Class F1
30809	Class F2	30813	Class F2	30817	Class F2	30821	Class F2
159154	Class M1	–		159155	Class M1	–	
(1) 1kg	(1) 1kg	(1) 1kg	(1) 1kg	(1) 1kg	(1) 1kg	(1) 1kg	(1) 1kg
(1) 500 g	(1) 500 g	(1) 500 g	(1) 500 g	(1) 500 g	(1) 500 g	(1) 500 g	(1) 500 g
(2) 200 g	(2) 200 g	(2) 200 g	(2) 200 g	(2) 200 g	(2) 200 g	(2) 200 g	(2) 200 g
(1) 100 g	(1) 100 g	(1) 100 g	(1) 100 g	(1) 100 g	(1) 100 g	(1) 100 g	(1) 100 g
(1) 50 g	(1) 50 g	(1) 50 g	(1) 50 g	(1) 50 g	(1) 50 g		
(2) 20 g	(2) 20 g	(2) 20 g	(2) 20 g	(2) 20 g	(2) 20 g		
(1) 10 g	(1) 10 g	(1) 10 g	(1) 10 g	(1) 10 g	(1) 10 g		
(1) 5 g	(1) 5 g	(1) 5 g	(1) 5 g	(1) 5 g	(1) 5 g		
(2) 2 g	(2) 2 g	(2) 2 g	(2) 2 g	(2) 2 g	(2) 2 g		
(1) 1 g	(1) 1 g	(1) 1 g	(1) 1 g	(1) 1 g	(1) 1 g		
(1) 500 mg	(1) 500 mg						
(2) 200 mg	(2) 200 mg						
(1) 100 mg	(1) 100 mg						
(1) 50 mg							
(2) 20 mg							
(1) 10 mg							
(1) 5 mg							
(2) 2 mg							
(1) 1 mg							
25 pcs. 2.11111kg set wt.	17 pcs. 2.111kg set wt.	13 pcs. 2.11kg set wt.	5 pcs. 2 kg set wt.				



Set Includes Lifting Device, Glove and Case (1 kg to 1 mg)

ASTM
PRECISION

OIML
PRECISION

BALANCE
CALIBRATION

STAINLESS
FIELD WEIGHTS

CAST IRON
FIELD WEIGHTS

SPECIALTY

ACCESSORIES

MASS REFERENCE STANDARDS / METRIC SETS

RANGE: 2 kg

Class E1 Polished Finish
Statement of Accuracy not available.

Set Range	Part #	Price	Certificate Accredited
2 kg - 1 mg	40518	\$10,825.00	Included
2 kg - 100 mg	40519	\$9,425.00	Included
2 kg - 1 g	40520	\$7,925.00	Included
2 kg - 100 g	40521	\$5,775.00	Included

Class E2 Polished Finish
Statement of Accuracy not available.

Set Range	Part #	Price	Certificate Accredited
2 kg - 1 mg	40523	\$5,600.00	Included
(2) 2 kg - 1 mg	96455	\$6,175.00	Included
2 kg - 1 g	40525	\$4,425.00	Included
(2) 2 kg - 1 g	96457	\$5,575.00	Included

Class F1 Polished Finish

Set Range	Part #	Price	Optional Certificate	
			Accredited	Non-accredited
2 kg - 1 mg	40528	\$4,425.00	\$1,375.50	\$945.00
(2) 2 kg - 1 mg	96459	\$4,600.00	\$1,501.50	\$1,008.00
2 kg - 1 g	40530	\$3,425.00	\$882.00	\$535.50
(2) 2 kg - 1 g	96461	\$4,025.00	\$1,218.00	\$598.50

Class F2 Polished Finish

Set Range	Part #	Price	Optional Certificate	
			Accredited	Non-accredited
2 kg - 1 mg	40533	\$3,825.00	\$1,375.50	\$945.00
(2) 2 kg - 1 mg	96463	\$3,825.00	\$1,501.50	\$1,008.00
2 kg - 1 g	40535	\$3,375.00	\$882.00	\$535.50
(2) 2 kg - 1 g	96465	\$3,900.00	\$1,008.00	\$598.50

Class M1 Satin Finish

Set Range	Part #	Price	Optional Certificate	
			Accredited	Non-accredited
2 kg - 1 mg	195672	\$2,925.00	Consult	Consult
2 kg - 1 g	195673	\$2,100.00	Consult	Consult



Set Includes Lifting Device, Glove and Case (1 kg to 1 mg)

Replacement Cases

Main Cases		
Class E1		
Set Range	Part #	Price
2 kg - 1 mg	96308	\$2,070.00
2 kg - 100 mg	96308	\$2,070.00
2 kg - 1 g	96308	\$2,070.00
2 kg - 100 g	96308	\$2,070.00

Main Cases		
Class E2, F1 and F2		
Set Range	Part #	Price
2 kg - 1 mg	96308	\$2,070.00
(2) 2 kg - 1 mg	84474	\$2,070.00
2 kg - 1 g	96308	\$2,070.00
(2) 2 kg - 1 g	84474	\$2,070.00

Main Cases		
Class M1		
Set Range	Part #	Price
2 kg - 1 mg	Consult	Consult
2 kg - 1 g	Consult	Consult

Secondary Case		
Set Range	Part #	Price
100 g - 1 mg	34697	\$240.00

RANGE: 2 kg

Weight Set Contents

2 kg - 1 mg	2 kg - 100 mg	(2) 2 kg - 1 mg	2 kg - 1 g	(2) 2 kg - 1 g	2 kg - 100 g
40518 Class E1	40519 Class E1	–	40520 Class E1	–	40521 Class E1
40523 Class E2	–	96455 Class E2	40525 Class E2	96457 Class E2	–
40528 Class F1	–	96459 Class F1	40530 Class F1	96461 Class F1	–
40533 Class F2	–	96463 Class F2	40535 Class F2	96465 Class F2	–
–	–	–	195672 Class M1	195673 Class M1	–
(1) 2 kg	(1) 2 kg	(2) 2 kg	(1) 2 kg	(2) 2 kg	(1) 2 kg
(1) 1 kg	(1) 1 kg	(1) 1 kg	(1) 1 kg	(1) 1 kg	(1) 1 kg
(1) 500 g	(1) 500 g	(1) 500 g	(1) 500 g	(1) 500 g	(1) 500 g
(2) 200 g	(2) 200 g	(2) 200 g	(2) 200 g	(2) 200 g	(2) 200 g
(1) 100 g	(1) 100 g	(1) 100 g	(1) 100 g	(1) 100 g	(1) 100 g
(1) 50 g	(1) 50 g	(1) 50 g	(1) 50 g	(1) 50 g	
(2) 20 g	(2) 20 g	(2) 20 g	(2) 20 g	(2) 20 g	
(1) 10 g	(1) 10 g	(1) 10 g	(1) 10 g	(1) 10 g	
(1) 5 g	(1) 5 g	(1) 5 g	(1) 5 g	(1) 5 g	
(2) 2 g	(2) 2 g	(2) 2 g	(2) 2 g	(2) 2 g	
(1) 1 g	(1) 1 g	(1) 1 g	(1) 1 g	(1) 1 g	
(1) 500 mg	(1) 500 mg	(1) 500 mg			
(2) 200 mg	(2) 200 mg	(2) 200 mg			
(1) 100 mg	(1) 100 mg	(1) 100 mg			
(1) 50 mg		(1) 50 mg			
(2) 20 mg		(2) 20 mg			
(1) 10 mg		(1) 10 mg			
(1) 5 mg		(1) 5 mg			
(2) 2 mg		(2) 2 mg			
(1) 1 mg		(1) 1 mg			
26 pcs. 4.11111 kg set wt.	18 pcs. 4.111 kg set wt.	27 pcs. 6.11111 kg set wt.	14 pcs. 4.11 kg set wt.	15 pcs. 4.11 kg set wt.	6 pcs. 4.0 kg set wt.

ASTM
PRECISION

OIML
PRECISION

BALANCE
CALIBRATION

STAINLESS
FIELD WEIGHTS

CAST IRON
FIELD WEIGHTS

SPECIALTY

ACCESSORIES

Accessories

Description	Part #	Price
Statement of Accuracy	36092	\$47.50
Weight glove, white cotton	11714	\$7.25
Tweezer	11711	\$5.25
Premium tweezer	152414	\$45.50
Serial number	25836	\$17.00
Leaf weight cover	11755	\$45.50
Weight forceps, plastic	50035	\$45.50
Tong assembly 1 kg - 200 g	50000	\$78.00
Lifter, 5 kg and 2 kg	50037	\$57.00

MASS REFERENCE STANDARDS / METRIC SETS

RANGE: 5 kg

Class E1 Polished Finish
Statement of Accuracy not available.

Set Range	Part #	Price	Certificate Accredited
5 kg - 1 mg	30785	\$12,775.00	Included
5 kg - 100 mg	30789	\$12,300.00	Included
5 kg - 1 g	30793	\$11,800.00	Included
5 kg - 100 g	30797	\$8,325.00	Included
5 kg - 1 kg	30802	\$7,050.00	Included

Class E2 Polished Finish
Statement of Accuracy not available.

Set Range	Part #	Price	Certificate Accredited
5 kg - 1 mg	30786	\$7,275.00	Included
5 kg - 100 mg	30790	\$7,000.00	Included
5 kg - 1 g	30794	\$6,300.00	Included
5 kg - 100 g	30798	\$5,550.00	Included
5 kg - 1 kg	30803	\$4,700.00	Included

Class F1 Polished Finish

Optional Certificate

Set Range	Part #	Price	Certificate Accredited	Certificate Non-accredited
5 kg - 1 mg	30787	\$5,450.00	\$1,470.00	\$882.00
5 kg - 100 mg	30791	\$5,550.00	\$1,286.25	\$803.25
5 kg - 1 g	30795	\$5,125.00	\$1,128.75	\$666.75
5 kg - 100 g	30800	\$4,700.00	\$792.75	\$399.00
5 kg - 1 kg	30804	\$4,450.00	\$404.25	\$231.00

Class F2 Polished Finish

Optional Certificate

Set Range	Part #	Price	Certificate Accredited	Certificate Non-accredited
5 kg - 1 mg	30788	\$5,000.00	\$1,470.00	\$882.00
5 kg - 100 mg	30792	\$4,850.00	\$1,286.25	\$803.25
5 kg - 1 g	30796	\$4,425.00	\$1,128.75	\$666.75
5 kg - 100 g	30801	\$4,050.00	\$792.75	\$399.00
5 kg - 1 kg	30805	\$3,750.00	\$404.25	\$231.00

Class M1 Satin Finish

Optional Certificate

Set Range	Part #	Price	Certificate Accredited
5 kg - 1 mg	126169	\$2,900.00	\$819.00
5 kg - 1 g	126168	\$2,490.00	\$514.50

Replacement Cases

Main Cases		
Class E1, E2, F1 and F2		
Set Range	Part #	Price
5 kg - 1 mg	30602	\$2,020.00
5 kg - 100 mg	30602	\$2,020.00
5 kg - 1 g	30602	\$2,020.00
5 kg - 100 g	30603	\$2,020.00
5 kg - 1 kg	30604	\$1,860.00

Main Cases		
Class M1		
Set Range	Part #	Price
5 kg - 1 mg	126164	\$265.00
5 kg - 1 g	126164	\$265.00

Secondary Case		
Set Range	Part #	Price
100 g - 1 mg	34697	\$240.00

Accessories

Description	Part #	Price
Statement of Accuracy	36092	\$47.50
Weight glove, white cotton	11714	\$7.25
Tweezer	11711	\$5.25
Premium tweezer	152414	\$45.50
Serial number	25836	\$17.00
Leaf weight cover	11755	\$45.50
Weight forceps, plastic	50035	\$45.50
Tong assembly 1 kg - 200 g	50000	\$78.00
Lifter, 5 kg and 2 kg	50037	\$57.00

RANGE: 5 kg

Weight Set Contents

5 kg - 1 mg		5 kg - 100 mg		5 kg - 1 g		5 kg - 100 g		5 kg - 1 kg	
30785	Class E1	30789	Class E1	30793	Class E1	30797	Class E1	30802	Class E1
30786	Class E2	30790	Class E2	30794	Class E2	30798	Class E2	30803	Class E2
30787	Class F1	30791	Class F1	30795	Class F1	30800	Class F1	30804	Class F1
30788	Class F2	30792	Class F2	30796	Class F2	30801	Class F2	30805	Class F2
126169	Class M1	-		126168	Class M1	-		-	
(1) 5 kg		(1) 5 kg		(1) 5 kg		(1) 5 kg		(1) 5 kg	
(2) 2 kg		(2) 2 kg		(2) 2 kg		(2) 2 kg		(2) 2 kg	
(1) 1 kg		(1) 1 kg		(1) 1 kg		(1) 1 kg		(1) 1 kg	
(1) 500 g		(1) 500 g		(1) 500 g		(1) 500 g			
(2) 200 g		(2) 200 g		(2) 200 g		(2) 200 g			
(1) 100 g		(1) 100 g		(1) 100 g		(1) 100 g			
(1) 50 g		(1) 50 g		(1) 50 g					
(2) 20 g		(2) 20 g		(2) 20 g					
(1) 10 g		(1) 10 g		(1) 10 g					
(1) 5 g		(1) 5 g		(1) 5 g					
(2) 2 g		(2) 2 g		(2) 2 g					
(1) 1 g		(1) 1 g		(1) 1 g					
(1) 500 mg		(1) 500 mg							
(2) 200 mg		(2) 200 mg							
(1) 100 mg		(1) 100 mg							
(1) 50 mg									
(2) 20 mg									
(1) 10 mg									
(1) 5 mg									
(2) 2 mg									
(1) 1 mg									
28 pcs.		20 pcs.		16 pcs.		8 pcs.		4 pcs.	
11.11111 kg set wt.		11.111 kg set wt.		11.11 kg set wt.		11 kg set wt.		10 kg set wt.	



Set Includes Lifting Device, Glove and Case (1 kg to 1 mg)

ASTM
PRECISION

OIML
PRECISION

BALANCE
CALIBRATION

STAINLESS
FIELD WEIGHTS

CAST IRON
FIELD WEIGHTS

SPECIALTY

ACCESSORIES

MASS REFERENCE STANDARDS / METRIC SETS

RANGE: 10 kg

Class E2 Polished Finish

Statement of Accuracy not available.

Certificate

Set Range	Part #	Price	Accredited
10 kg - 1mg	65213	\$10,350.00	Included
10 kg - 100 mg	96419	\$10,025.00	Included
10 kg - 1g	96415	\$9,725.00	Included
10 kg - 100 g	96420	\$8,525.00	Included
10 kg - 1kg	96421	\$7,600.00	Included

Class F1 Polished Finish**Optional Certificate**

Set Range	Part #	Price	Accredited	Non-accredited
10 kg - 1mg	65214	\$8,575.00	\$1,575.00	\$945.00
10 kg - 100 mg	96429	\$8,450.00	\$1,391.25	\$861.00
10 kg - 1g	96430	\$8,275.00	\$1,239.00	\$724.50
10 kg - 100 g	96467	\$7,775.00	\$913.50	\$462.00
10 kg - 1kg	96432	\$6,975.00	\$556.50	\$294.00

Class F2 Polished Finish**Optional Certificate**

Set Range	Part #	Price	Accredited	Non-accredited
10 kg - 1mg	65215	\$7,625.00	\$1,575.00	\$945.00
10 kg - 100 mg	96445	\$7,500.00	\$1,391.25	\$861.00
10 kg - 1g	96446	\$7,400.00	\$1,239.00	\$724.50
10 kg - 100 g	96444	\$6,775.00	\$913.50	\$462.00
10 kg - 1kg	96448	\$6,200.00	\$556.50	\$294.00

Class M1 Satin Finish**Optional Certificate**

Set Range	Part #	Price	Accredited	Non-accredited
10 kg - 1mg	195676	\$3,425.00	Consult	Consult
10 kg - 1g	195677	\$3,075.00	Consult	Consult

Replacement Cases

Main Cases		
Class E2, F1 and F2		
Set Range	Part #	Price
10 kg - 1mg	65218	\$2,575.00
10 kg - 100 mg	65218	\$2,575.00
10 kg - 1g	65218	\$2,575.00
10 kg - 100 g	65218	\$2,575.00
10 kg - 1kg	65218	\$2,575.00

Main Cases		
Class M1		
Set Range	Part #	Price
10 kg - 1mg	Consult	Consult
10 kg - 1g	200297	\$615.00

Secondary Case		
Set Range	Part #	Price
100 g - 1 mg	34697	\$240.00

Accessories

Description	Part #	Price
Statement of Accuracy	36092	\$47.50
Weight glove, white cotton	11714	\$7.25
Tweezer	11711	\$5.25
Premium tweezer	152414	\$45.50
Serial number	25836	\$17.00
Leaf weight cover	11755	\$45.50
Weight forceps, plastic	50035	\$45.50
Tong assembly 1kg - 200 g	50000	\$78.00
Lifter, 5 kg and 2 kg	50037	\$57.00

RANGE: 10 kg

Weight Set Contents

10 kg - 1 mg	10 kg - 100 mg	10 kg - 1 g	10 kg - 100 g	10 kg - 1 kg
65213 Class E2 65214 Class F1 65215 Class F2 195676 Class M1	96419 Class E2 96429 Class F1 96445 Class F2 -	96415 Class E2 96430 Class F1 96446 Class F2 195677 Class M1	96420 Class E2 96467 Class F1 96444 Class F2 -	96421 Class E2 96432 Class F1 96448 Class F2 -
(1) 10 kg (1) 5 kg (2) 2 kg (1) 1 kg (1) 500 g (2) 200 g (1) 100 g (1) 50 g (2) 20 g (1) 10 g (1) 5 g (2) 2 g (1) 1 g (1) 500 mg (2) 200 mg (1) 100 mg (1) 50 mg (2) 20 mg (1) 10 mg (1) 5 mg (2) 2 mg (1) 1 mg	(1) 10 kg (1) 5 kg (2) 2 kg (1) 1 kg (1) 500 g (2) 200 g (1) 100 g (1) 50 g (2) 20 g (1) 10 g (1) 5 g (2) 2 g (1) 1 g (1) 500 mg (2) 200 mg (1) 100 mg	(1) 10 kg (1) 5 kg (2) 2 kg (1) 1 kg (1) 500 g (2) 200 g (1) 100 g (1) 50 g (2) 20 g (1) 10 g (1) 5 g (2) 2 g (1) 1 g	(1) 10 kg (1) 5 kg (2) 2 kg (1) 1 kg (1) 500 g (2) 200 g (1) 100 g	(1) 10 kg (1) 5 kg (2) 2 kg (1) 1 kg
29 pcs. 21.1111 kg set wt.	21 pcs. 21.11105 kg	17 pcs. 21.111 kg set wt.	9 pcs. 21 kg set wt.	5 pcs. 20 kg set wt.

ASTM
PRECISION

OIML
PRECISION

BALANCE
CALIBRATION

STAINLESS
FIELD WEIGHTS

CAST IRON
FIELD WEIGHTS

SPECIALTY

ACCESSORIES

MASS REFERENCE STANDARDS / METRIC SETS

RANGE: 20 kg

Class E2 Polished Finish

Statement of Accuracy not available.

Certificate

Set Range	Part #	Price	Accredited
20 kg - 1mg	65210	\$14,425.00	Included
20 kg - 100 mg	96416	\$14,100.00	Included
20 kg - 1g	96414	\$13,525.00	Included
20 kg - 100 g	96417	\$12,400.00	Included
20 kg - 1kg	96418	\$11,025.00	Included

Class F1 Polished Finish**Optional Certificate**

Set Range	Part #	Price	Accredited	Non-accredited
20 kg - 1mg	65211	\$11,200.00	\$1,764.00	\$1,076.25
20 kg - 100 mg	96428	\$7,425.00	\$1,517.25	\$929.25
20 kg - 1g	96425	\$10,875.00	\$1,349.25	\$798.00
20 kg - 100 g	96426	\$10,350.00	\$1,023.75	\$525.00
20 kg - 1kg	96427	\$9,550.00	\$677.25	\$357.00

Class F2 Polished Finish**Optional Certificate**

Set Range	Part #	Price	Accredited	Non-accredited
20 kg - 1mg	65212	\$9,975.00	\$1,764.00	\$1,076.25
20 kg - 100 mg	96447	\$9,800.00	\$1,517.25	\$929.25
20 kg - 1g	96441	\$9,700.00	\$1,349.25	\$798.00
20 kg - 100 g	96442	\$9,225.00	\$1,023.75	\$525.00
20 kg - 1kg	96443	\$8,500.00	\$677.25	\$672.00

Replacement Cases

Main Cases		
Class E2, F1 and F2		
Set Range	Part #	Price
20 kg - 1mg	65219	\$2,450.00
20 kg - 100 mg	65219	\$2,450.00
20 kg - 1g	65219	\$2,450.00
20 kg - 100 g	65219	\$2,450.00
20 kg - 1kg	65219	\$2,450.00

Secondary Case		
Set Range	Part #	Price
100 g - 1mg	34697	\$240.00

Accessories

Description	Part #	Price
Statement of Accuracy	36092	\$47.50
Weight glove, white cotton	11714	\$7.25
Tweezer	11711	\$5.25
Premium tweezer	152414	\$45.50
Serial number	25836	\$17.00
Leaf weight cover	11755	\$45.50
Weight forceps, plastic	50035	\$45.50
Tong assembly 1kg - 200g	50000	\$78.00
Lifter, 5 kg and 2 kg	50037	\$57.00

RANGE: 20 kg

Weight Set Contents

20 kg - 1 mg		20 kg - 100 mg		20 kg - 1 g		20 kg - 100 g		20 kg - 1 kg	
65210	Class E2	96416	Class E2	96414	Class E2	96417	Class E2	96418	Class E2
65211	Class F1	96428	Class F1	96425	Class F1	96426	Class F1	96427	Class F1
65212	Class F2	96447	Class F2	96441	Class F2	96442	Class F2	96443	Class F2
(1) 20 kg		(1) 20 kg		(1) 20 kg		(1) 20 kg		(1) 20 kg	
(1) 10 kg		(1) 10 kg		(1) 10 kg		(1) 10 kg		(1) 10 kg	
(1) 5 kg		(1) 5 kg		(1) 5 kg		(1) 5 kg		(1) 5 kg	
(2) 2 kg		(2) 2 kg		(2) 2 kg		(2) 2 kg		(2) 2 kg	
(1) 1 kg		(1) 1 kg		(1) 1 kg		(1) 1 kg		(1) 1 kg	
(1) 500 g		(1) 500 g		(1) 500 g		(1) 500 g			
(2) 200 g		(2) 200 g		(2) 200 g		(2) 200 g			
(1) 100 g		(1) 100 g		(1) 100 g		(1) 100 g			
(1) 50 g		(1) 50 g		(1) 50 g					
(2) 20 g		(2) 20 g		(2) 20 g					
(1) 10 g		(1) 10 g		(1) 10 g					
(1) 5 g		(1) 5 g		(1) 5 g					
(2) 2 g		(2) 2 g		(2) 2 g					
(1) 1 g		(1) 1 g		(1) 1 g					
(1) 500 mg		(1) 500 mg							
(2) 200 mg		(2) 200 mg							
(1) 100 mg		(1) 100 mg							
(1) 50 mg									
(2) 20 mg									
(1) 10 mg									
(1) 5 mg									
(2) 2 mg									
(1) 1 mg									
30 pcs. 41.1111 kg set wt.		22 pcs. 41.11105 kg set wt.		18 pcs. 41.111 kg set wt.		10 pcs. 41 kg set wt.		6 pcs. 40 kg set wt.	

ASTM
PRECISION

OIML
PRECISION

BALANCE
CALIBRATION

STAINLESS
FIELD WEIGHTS

CAST IRON
FIELD WEIGHTS

SPECIALTY

ACCESSORIES

ASTM

Balance Calibration Weights

Applications:

Calibrating Class I and II balances
ASTM Class 4, 5 and 6 weights
Tolerance checking or verification
of balances

Styles Available:

Cylindrical
Grip-handle

Classes Available:

Class 1 through 2 polished finish
Class 3 through 4 satin finish
Class 1 through 7 manufactured in accordance with
ASTM E617 specification and tolerances

Product Configuration:

Single weight
Single weight kit: includes weight, case
and glove or appropriate lifting device

Features:

Nominal value marked on weights
Sealing cavity for adjusting material
in 100 g or larger weights
Density 7.84 g/cm³

Optional:

Serial numbers may be stamped or laser marked on weights Classes 1
through 4 (additional charges apply)



Metric Single Weight with Case (Kit)

82 Range: 5 kg – 10 g

Metric Single Weights

84 Range: 30 kg – 5 kg

85 Range: 5 kg – 10 g

Avoirdupois Single Weights

86 Range: 50 lb – 10 lb

87 Range: 10 lb – 0.05 lb

Avoirdupois Single Weight with Case (Kit)

88 Range: 10 lb – 0.05 lb

BALANCE CALIBRATION WEIGHTS / METRIC SINGLE WEIGHT WITH CASE (KIT)

RANGE: 5 kg – 10 g

Class 1 Polished Finish

Weight	Kit Part #	Price
5 kg	12958	\$795.00
4 kg	12956	\$695.00
3 kg	12954	\$420.00
2 kg	12952	\$250.00
1,500 g	12985	\$230.00
1,000 g	12971	\$205.00
600 g	12983	\$220.00
500 g	12950	\$170.00
400 g	12968	\$170.00
300 g	12966	\$160.00
200 g	12948	\$145.00
160 g	12981	\$150.00
150 g	12979	\$135.00
100 g	12946	\$125.00
50 g	12964	\$105.00
30 g	12962	\$105.00
20 g	12960	\$105.00
10 g	12944	\$105.00

Optional Certificate

Accredited	Non-Accredited
\$152.25	\$84.00
\$152.25	\$84.00
\$152.25	\$84.00
\$152.25	\$84.00
\$152.25	\$84.00
\$131.25	\$63.00
\$131.25	\$63.00
\$131.25	\$63.00
\$131.25	\$63.00
\$131.25	\$63.00
\$131.25	\$63.00
\$131.25	\$63.00
\$57.75	\$47.25
\$57.75	\$47.25
\$57.75	\$47.25
\$57.75	\$47.25
\$57.75	\$47.25

Class 2 Polished Finish

Weight	Kit Part #	Price
5 kg	13076	\$640.00
4 kg	13074	\$630.00
3 kg	13072	\$340.00
2 kg	13070	\$230.00
1,500 g	13103	\$230.00
1,000 g	13089	\$185.00
600 g	13101	\$210.00
500 g	13068	\$170.00
400 g	13086	\$165.00
300 g	13084	\$160.00
200 g	13066	\$145.00
160 g	13099	\$145.00
150 g	13097	\$130.00
100 g	13064	\$120.00
50 g	13082	\$98.00
30 g	13080	\$98.00
20 g	13078	\$98.00
10 g	13062	\$98.00

Optional Certificate

Accredited	Non-Accredited
\$152.25	\$84.00
\$152.25	\$84.00
\$152.25	\$84.00
\$152.25	\$84.00
\$152.25	\$84.00
\$131.25	\$63.00
\$131.25	\$63.00
\$131.25	\$63.00
\$131.25	\$63.00
\$131.25	\$63.00
\$131.25	\$63.00
\$131.25	\$63.00
\$57.75	\$47.25
\$57.75	\$47.25
\$57.75	\$47.25
\$57.75	\$47.25
\$57.75	\$47.25

Kits Include a Single Weight
with Case and Glove

Replacement Cases

Main Cases		
Class 1 and 2		
Nominal Value	Part #	Price
5 kg	197476	\$240.00
4 kg	197475	\$240.00
3 kg	190273	\$40.50
2 kg	190268	\$40.50
1,500 g	190270	\$40.50
1,000 g	190259	\$40.50
600 g	189714	\$40.50
500 g	189712	\$40.50
400 g	189709	\$40.50

Main Cases		
Class 1 and 2		
Nominal Value	Part #	Price
300 g	189643	\$40.50
200 g	194185	\$38.50
160 g	189634	\$40.50
150 g	189633	\$40.50
100 g	189567	\$44.50
50 g	189506	\$44.50
30 g	189505	\$44.50
20 g	189482	\$44.50
10 g	189475	\$44.50

Accessories

Description	Part #	Price
Statement of Accuracy	36092	\$47.50
Weight glove, white cotton	11714	\$7.25
Nitrile glove	11773	\$3.50
Serial number	25836	\$17.00

BALANCE CALIBRATION WEIGHTS / METRIC SINGLE WEIGHTS

RANGE: 30 kg – 5 kg

Class 1 Polished Finish
Grip-handle**Optional Certificate**

Weight	Part #	Price	Accredited	Non-Accredited
30 kg	12996	\$2,700.00	\$409.50	\$89.25
25 kg	12995	\$2,600.00	\$152.25	\$84.00
24 kg	12994	\$2,500.00	\$152.25	\$84.00
20 kg	12993	\$2,100.00	\$152.25	\$84.00
16 kg	12992	\$2,000.00	\$152.25	\$84.00
10 kg	12991	\$1,400.00	\$152.25	\$84.00
8 kg	12990	\$1,350.00	\$152.25	\$84.00
5 kg	12989	\$1,050.00	\$152.25	\$84.00

Class 2 Polished Finish
Grip-handle**Optional Certificate**

Weight	Part #	Price	Accredited	Non-Accredited
30 kg	13114	\$2,600.00	\$409.50	\$89.25
25 kg	13113	\$2,200.00	\$152.25	\$84.00
24 kg	13112	\$2,100.00	\$152.25	\$84.00
20 kg	13111	\$2,000.00	\$152.25	\$84.00
16 kg	13110	\$1,900.00	\$152.25	\$84.00
10 kg	13109	\$1,100.00	\$152.25	\$84.00
8 kg	13108	\$1,100.00	\$152.25	\$84.00
5 kg	13107	\$900.00	\$152.25	\$84.00

Class 3 Satin Finish
Grip-handle**Optional Certificate**

Weight	Part #	Price	Accredited	Non-Accredited
30 kg	13217	\$2,400.00	\$409.50	\$89.25
25 kg	13216	\$2,200.00	\$152.25	\$84.00
24 kg	13215	\$1,950.00	\$152.25	\$84.00
20 kg	13214	\$1,850.00	\$152.25	\$84.00
16 kg	13213	\$1,500.00	\$152.25	\$84.00
10 kg	13212	\$1,250.00	\$152.25	\$84.00
8 kg	13211	\$1,100.00	\$152.25	\$84.00
5 kg	13210	\$850.00	\$152.25	\$84.00

Class 4 Satin Finish
Grip-handle**Optional Certificate**

Weight	Part #	Price	Accredited
30 kg	13320	\$2,100.00	\$84.00
25 kg	13319	\$1,850.00	\$78.75
24 kg	13318	\$1,750.00	\$78.75
20 kg	13317	\$1,500.00	\$78.75
16 kg	13316	\$1,200.00	\$78.75
10 kg	13315	\$1,000.00	\$78.75
8 kg	13314	\$980.00	\$78.75
5 kg	13313	\$670.00	\$78.75



Replacement Cases

Main Cases		
Class 1, 2, 3 and 4		
Nominal Value	Part #	Price
30 kg to 5 kg	Consult	Consult

BALANCE CALIBRATION WEIGHTS / AVOIRDUPOIS SINGLE WEIGHTS

RANGE: 50 lb – 10 lb

Class 1 Polished Finish
Grip-handle**Optional Certificate**

Weight	Part #	Price	Accredited	Non-Accredited
50 lb	13038	\$2,800.00	\$299.25	\$89.25
30 lb	13037	\$2,400.00	\$136.50	\$89.25
25 lb	13036	\$2,000.00	\$136.50	\$89.25
20 lb	13035	\$1,900.00	\$136.50	\$89.25
10 lb	13034	\$1,500.00	\$136.50	\$89.25

Class 2 Polished Finish
Grip-handle**Optional Certificate**

Weight	Part #	Price	Accredited	Non-Accredited
50 lb	13155	\$2,400.00	\$299.25	\$89.25
30 lb	13154	\$2,200.00	\$136.50	\$89.25
25 lb	13153	\$1,900.00	\$136.50	\$89.25
20 lb	13152	\$1,500.00	\$136.50	\$89.25
10 lb	13151	\$1,300.00	\$136.50	\$89.25

Class 3 Satin Finish
Grip-handle**Optional Certificate**

Weight	Part #	Price	Accredited	Non-Accredited
50 lb	13258	\$2,200.00	\$299.25	\$89.25
30 lb	13257	\$2,000.00	\$136.50	\$89.25
25 lb	13256	\$1,700.00	\$136.50	\$89.25
20 lb	13255	\$1,400.00	\$136.50	\$89.25
10 lb	13254	\$1,200.00	\$136.50	\$89.25

Class 4 Satin Finish
Grip-handle**Optional Certificate**

Weight	Part #	Price	Accredited
50 lb	13361	\$2,100.00	\$84.00
30 lb	13360	\$1,500.00	\$84.00
25 lb	13359	\$1,100.00	\$84.00
20 lb	13358	\$1,000.00	\$84.00
10 lb	13357	\$800.00	\$84.00



Replacement Cases

Main Cases		
Class 1, 2, 3 and 4		
Nominal Value	Part #	Price
50 lb to 10 lb	Consult	Consult

BALANCE CALIBRATION WEIGHTS / AVOIRDUPOIS SINGLE WEIGHTS

RANGE: 10 lb – 0.05 lb

Class 1 Polished Finish
Cylindrical

Weight	Part #	Price
10 lb	13022	\$775.00
5 lb	13020	\$395.00
4 lb	13018	\$230.00
3 lb	13016	\$200.00
2 lb	13014	\$180.00
1 lb	13012	\$145.00
8 oz	13010	\$125.00
4 oz	13008	\$120.00
2 oz	13006	\$105.00
1 oz	13004	\$105.00
1/2 oz	13002	\$98.00
0.5 lb	13033	\$125.00
0.2 lb	13025	\$120.00
0.1 lb	13027	\$105.00
0.05 lb	13029	\$98.00

Optional Certificate

Accredited	Non-Accredited
\$136.50	\$89.25
\$136.50	\$89.25
\$136.50	\$89.25
\$136.50	\$89.25
\$110.25	\$73.50
\$110.25	\$73.50
\$57.75	\$47.25
\$57.75	\$47.25
\$57.75	\$47.25
\$57.75	\$47.25
\$57.75	\$47.25
\$57.75	\$47.25
\$57.75	\$47.25
\$57.75	\$47.25
\$57.75	\$47.25
\$57.75	\$47.25
\$57.75	\$47.25

Class 3 Satin Finish
Cylindrical

Weight	Part #	Price
10 lb	13242	\$550.00
5 lb	13240	\$310.00
4 lb	13238	\$205.00
3 lb	13236	\$195.00
2 lb	13234	\$160.00
1 lb	13232	\$135.00
8 oz	13230	\$105.00
4 oz	13228	\$89.00
2 oz	13226	\$83.00
1 oz	13224	\$77.00
1/2 oz	13222	\$77.00
0.5 lb	13253	\$105.00
0.2 lb	13245	\$72.00
0.1 lb	13247	\$72.00
0.05 lb	13249	\$72.00

Optional Certificate

Accredited	Non-Accredited
\$136.50	\$89.25
\$136.50	\$89.25
\$136.50	\$89.25
\$136.50	\$89.25
\$110.25	\$73.50
\$110.25	\$73.50
\$57.75	\$47.25
\$57.75	\$47.25
\$57.75	\$47.25
\$57.75	\$47.25
\$57.75	\$47.25
\$57.75	\$47.25
\$57.75	\$47.25
\$57.75	\$47.25
\$57.75	\$47.25
\$57.75	\$47.25
\$57.75	\$47.25

Class 2 Polished Finish
Cylindrical

Weight	Part #	Price
10 lb	13139	\$605.00
5 lb	13137	\$330.00
4 lb	13135	\$210.00
3 lb	13133	\$195.00
2 lb	13131	\$165.00
1 lb	13129	\$140.00
8 oz	13127	\$120.00
4 oz	13125	\$89.00
2 oz	13123	\$83.00
1 oz	13121	\$83.00
1/2 oz	13119	\$83.00
0.5 lb	13150	\$105.00
0.2 lb	13142	\$83.00
0.1 lb	13144	\$83.00
0.05 lb	13146	\$83.00

Optional Certificate

Accredited	Non-Accredited
\$136.50	\$89.25
\$136.50	\$89.25
\$136.50	\$89.25
\$136.50	\$89.25
\$110.25	\$73.50
\$110.25	\$73.50
\$57.75	\$47.25
\$57.75	\$47.25
\$57.75	\$47.25
\$57.75	\$47.25
\$57.75	\$47.25
\$57.75	\$47.25
\$57.75	\$47.25
\$57.75	\$47.25
\$57.75	\$47.25
\$57.75	\$47.25

Class 4 Satin Finish
Cylindrical

Weight	Part #	Price
10 lb	13345	\$520.00
5 lb	13343	\$300.00
4 lb	13341	\$200.00
3 lb	13339	\$185.00
2 lb	13337	\$160.00
1 lb	13335	\$130.00
8 oz	13333	\$98.00
4 oz	13331	\$83.00
2 oz	13329	\$77.00
1 oz	13327	\$72.00
1/2 oz	13325	\$72.00
0.5 lb	13356	\$98.00
0.2 lb	13348	\$72.00
0.1 lb	13350	\$72.00
0.05 lb	13352	\$72.00

Optional Certificate

Accredited
\$84.00
\$84.00
\$84.00
\$84.00
\$68.25
\$68.25
\$42.00
\$42.00
\$42.00
\$42.00
\$42.00
\$42.00
\$42.00
\$42.00
\$42.00
\$42.00

Replacement Cases

Main Cases		
Class 1, 2, 3 and 4		
Nominal Value	Part #	Price
10 lb	197473	\$240.00
5 lb	190269	\$40.50
4 lb	190267	\$40.50
3 lb	190263	\$40.50
2 lb	190260	\$40.50
1 lb	189710	\$40.50
8 oz	189635	\$40.50
4 oz	189568	\$44.50

Main Cases		
Class 1, 2, 3 and 4		
Nominal Value	Part #	Price
2 oz	189565	\$44.50
1 oz	189484	\$44.50
1/2 oz	189476	\$44.50
0.5 lb	189635	\$40.50
0.2 lb	189565	\$44.50
0.1 lb	189507	\$44.50
0.05 lb	189483	\$44.50



ASTM
PRECISION

OIML
PRECISION

BALANCE
CALIBRATION

STAINLESS
FIELD WEIGHTS

CAST IRON
FIELD WEIGHTS

SPECIALTY

ACCESSORIES

BALANCE CALIBRATION WEIGHTS / AVOIRDUPOIS SINGLE WEIGHT WITH CASE (KIT)

RANGE: 10 lb – 0.05 lb

Class 3 Satin Finish

Weight	Part #	Price
10 lb	13241	\$575.00
5 lb	13239	\$340.00
4 lb	13237	\$245.00
3 lb	13235	\$230.00
2 lb	13233	\$185.00
1 lb	13231	\$160.00
8 oz	13229	\$140.00
4 oz	13227	\$120.00
2 oz	13225	\$120.00
1 oz	13223	\$120.00
1/2 oz	13221	\$120.00
0.5 lb	13252	\$140.00
0.2 lb	13244	\$105.00
0.1 lb	13246	\$105.00
0.05 lb	13248	\$105.00

Optional Certificate

Accredited	Non-Accredited
\$136.50	\$89.25
\$136.50	\$89.25
\$136.50	\$89.25
\$136.50	\$89.25
\$110.25	\$73.50
\$110.25	\$73.50
\$57.75	\$47.25
\$57.75	\$47.25
\$57.75	\$47.25
\$57.75	\$47.25
\$57.75	\$47.25
\$57.75	\$47.25
\$57.75	\$47.25
\$57.75	\$47.25
\$57.75	\$47.25
\$57.75	\$47.25
\$57.75	\$47.25
\$57.75	\$47.25
\$57.75	\$47.25

Class 4 Satin Finish

Weight	Part #	Price
10 lb	13344	\$555.00
5 lb	13342	\$330.00
4 lb	13340	\$235.00
3 lb	13338	\$210.00
2 lb	13336	\$185.00
1 lb	13334	\$150.00
8 oz	13332	\$130.00
4 oz	13330	\$120.00
2 oz	13328	\$120.00
1 oz	13326	\$105.00
1/2 oz	13324	\$105.00
0.5 lb	13355	\$135.00
0.2 lb	13347	\$98.00
0.1 lb	13349	\$98.00
0.05 lb	13351	\$98.00

Optional Certificate

Accredited
\$84.00
\$84.00
\$84.00
\$84.00
\$68.25
\$68.25
\$42.00
\$42.00
\$42.00
\$42.00
\$42.00
\$42.00
\$42.00
\$42.00
\$42.00
\$42.00
\$42.00
\$42.00
\$42.00



Case for 10 lb only



Kits Include a Single Weight with Case and Glove

Replacement Cases

Main Cases		
Class 3 and 4		
Nominal Value	Part #	Price
10 lb	197473	\$240.00
5 lb	190269	\$40.50
4 lb	190267	\$40.50
3 lb	190263	\$40.50
2 lb	190260	\$40.50
1 lb	189710	\$40.50
8 oz	189635	\$40.50
4 oz	189568	\$44.50
2 oz	189565	\$44.50

Main Cases		
Class 3 and 4		
Nominal Value	Part #	Price
1 oz	189484	\$44.50
1/2 oz	189476	\$44.50
0.5 lb	189635	\$40.50
0.2 lb	190126	\$40.50
0.1 lb	189507	\$44.50
0.05 lb	189483	\$44.50

Accessories

Description	Part #	Price
Statement of Accuracy	36092	\$47.50
Weight glove, white cotton	11714	\$7.25
Nitrile glove	11773	\$3.50
Serial number	25836	\$17.00

ASTM
PRECISION

OIML
PRECISION

BALANCE
CALIBRATION

STAINLESS
FIELD WEIGHTS

CAST IRON
FIELD WEIGHTS

SPECIALTY

ACCESSORIES

5

ASTM Stainless Steel Field Weights

Applications:

Field standards for Class III scales or balances

Testing non-classified scale equipment

Tolerance checking

Designs Available:

Cylindrical

Grip-handle

Product Configuration:

Single weight

Weight set includes weights, case and handling equipment

Weight set configuration: 5-2-2-1 or 5-3-2-1

Example: (1) 50 g, (2) 20 g and (1) 10 g or

(1) 50 g, (1) 30 g, (1) 20 g and (1) 10 g

Appropriate lifting device, such as tweezers and/or gloves

Features:

Stainless steel weights designed to meet NIST Handbook 44 and 105-1

ASTM Class 5 tolerance

Sealing cavity for adjustment on most weights

Serial numbers may be stamped on weights (optional)

Nominal value marked on weights

Optional:

Serial numbers may be stamped on weights (additional charges apply)





Metric Single Weights

92 Range: 30 kg – 1 mg

Avoirdupois Single Weights

93 Range: 50 lb – 10 lb

94 Range: 10 lb – 0.001 lb

Metric Sets

95 Range: 5 g and 50 g

96 Range: 100 g

97 Range: 500 g

98 Range: 1 kg

99 Range: 2 kg

100 Range: 5 kg

Avoirdupois Set

101 Range: 4 oz

102 Range: 1 lb

103 Range: 2 lb

104 Range: 5 lb
(Including Grain Weights)

106 Range: 10 lb

STAINLESS STEEL / AVOIRDUPOIS SINGLE WEIGHTS
RANGE: 50 lb – 10 lb

Class 5
 Grip-handle

Weight	Part #	Height	Diameter	Price
50 lb	12677	6-21/32 in (169 mm)	6 in (152 mm)	\$1,400.00
30 lb	12676	6-11/16 in (170 mm)	5 in (127 mm)	\$1,000.00
25 lb	12675	5-3/4 in (146 mm)	5 in (127 mm)	\$850.00
20 lb	12674	4-27/32 in (123 mm)	5 in (127 mm)	\$780.00
10 lb	12673	3-1/32 in (77 mm)	5 in (127 mm)	\$470.00

Optional Certificate

Accredited
\$84.00
\$84.00
\$84.00
\$84.00
\$84.00



Accessories

Description	Part #	Price
Statement of Accuracy	36092	\$47.50
Serial number	25836	\$17.00

ASTM
PRECISION

OIML
PRECISION

BALANCE
CALIBRATION

STAINLESS
FIELD WEIGHTS

CAST IRON
FIELD WEIGHTS

SPECIALTY

ACCESSORIES

ASTM
PRECISIONOIML
PRECISIONBALANCE
CALIBRATIONSTAINLESS
FIELD WEIGHTSCAST IRON
FIELD WEIGHTS

SPECIALTY

ACCESSORIES

STAINLESS STEEL / AVOIRDUPOIS SINGLE WEIGHTS

RANGE: 10 lb – 0.001 lb

Class 5
Cylindrical

Weight	Part #	Height	Diameter	Price	Optional Certificate Accredited
10 lb	12606	4-1/16 in (103 mm)	3-1/2 in (88 mm)	\$295.00	\$84.00
5 lb	12604	3-11/16 in (93 mm)	2-5/8 in (66 mm)	\$205.00	\$84.00
4 lb	12602	3-1/16 in (77 mm)	2-5/8 in (66 mm)	\$175.00	\$84.00
3 lb	12600	2-15/16 in (74 mm)	2-1/4 in (57 mm)	\$170.00	\$84.00
2 lb	12598	2-15/32 in (63 mm)	2 in (51 mm)	\$90.00	\$68.25
1 lb	12596	2-9/32 in (58 mm)	1-1/2 in (38 mm)	\$75.00	\$68.25
12 oz	12626	2-1/16 in (52 mm)	1-3/8 in (35 mm)	\$75.00	\$42.00
8 oz	12594	1-21/32 in (42 mm)	1-1/4 in (32 mm)	\$75.00	\$42.00
4 oz	12592	1-11/32 in (34 mm)	1 in (25 mm)	\$75.00	\$42.00
2 oz	12590	15/16 in (24 mm)	13/16 in (21 mm)	\$60.00	\$42.00
1 oz	12587	13/16 in (20 mm)	5/8 in (16 mm)	\$60.00	\$42.00
1/2 oz	12584	21/32 in (17 mm)	1/2 in (13 mm)	\$60.00	\$42.00
1/4 oz	12581	5/8 in (16 mm)	3/8 in (10 mm)	\$60.00	\$42.00
1/8 oz	12578	7/16 in (11 mm)	5/16 in (8 mm)	\$60.00	\$42.00
1/16 oz	12575	3/8 in (10 mm)	1/4 in (6 mm)	\$60.00	\$42.00
1/32 oz	12608	11/32 in (9 mm)	3/16 in (5 mm)	\$60.00	\$42.00
0.5 oz	12647	21/32 in (17 mm)	1/2 in (13 mm)	\$60.00	\$42.00
0.3 oz	12645	17/32 in (14 mm)	7/16 in (11 mm)	\$60.00	\$42.00
0.2 oz	12643	1/2 in (13 mm)	3/8 in (9 mm)	\$60.00	\$42.00
0.1 oz	12641	3/8 in (9 mm)	5/16 in (8 mm)	\$60.00	\$42.00
0.05 oz	12639	5/16 in (7 mm)	1/4 in (6 mm)	\$60.00	\$42.00
0.5 lb	12624	1-21/32 in (42 mm)	1 1/4 in (32 mm)	\$70.00	\$42.00
0.3 lb	12622	1-3/16 in (30 mm)	1 1/8 in (28 mm)	\$70.00	\$42.00
0.2 lb	12610	1-7/32 in (31 mm)	15/16 in (24 mm)	\$60.00	\$42.00
0.1 lb	12612	7/8 in (22 mm)	3/4 in (19 mm)	\$60.00	\$42.00
0.05 lb	12614	23/32 in (18 mm)	19/32 in (15 mm)	\$60.00	\$42.00
0.03 lb	12620	5/8 in (16 mm)	1/2 in (12 mm)	\$60.00	\$42.00
0.02 lb	12616	9/16 in (14 mm)	7/16 in (11 mm)	\$60.00	\$42.00
0.01 lb	12618	17/32 in (14 mm)	5/16 in (8 mm)	\$60.00	\$42.00
0.005 lb	198340	7/16 in (11 mm)	15/64 in (6 mm)	\$60.00	\$42.00
0.003 lb	198344	7/64 in (7 mm)	15/64 in (6 mm)	\$60.00	\$42.00
0.002 lb	198341	21/64 in (9 mm)	11/64 in (4 mm)	\$60.00	\$42.00
0.001 lb	198343	3/16 in (5 mm)	11/64 in (4 mm)	\$60.00	\$42.00



Optional Cases

Main Cases		
Class 5		
Nominal Value	Part #	Price
10 lb	197473	\$240.00
5 lb	190269	\$40.50
4 lb	190267	\$40.50
3 lb	190263	\$40.50
2 lb	190260	\$40.50
1 lb	189710	\$40.50
12 oz	189636	\$40.50
8 oz	189635	\$40.50
4 oz	189567	\$44.50
2 oz	189565	\$44.50
1 oz	189484	\$44.50
1/2 oz	189476	\$44.50
1/4 oz	194054	\$42.00
1/8 oz	194032	\$42.00
1/16 oz	189234	\$44.50
1/32 oz	190126	\$40.50
0.5 oz	189476	\$44.50

Main Cases		
Class 5		
Nominal Value	Part #	Price
0.3 oz	189350	\$44.50
0.2 oz	194054	\$42.00
0.1 oz	194032	\$42.00
0.05 oz	189234	\$44.50
0.5 lb	189635	\$40.50
0.3 lb	189644	\$40.50
0.2 lb	190126	\$40.50
0.1 lb	189506	\$44.50
0.05 lb	190126	\$40.50
0.03 lb	189476	\$44.50
0.02 lb	189350	\$44.50
0.01 lb	194031	\$165.00
0.005 lb	Consult	Consult
0.003 lb	Consult	Consult
0.002 lb	Consult	Consult
0.001 lb	Consult	Consult

Accessories

Description	Part #	Price
Statement of Accuracy	36092	\$47.50
Serial number	25836	\$17.00

STAINLESS STEEL / METRIC SETS

RANGE: 5 g and 50 g

Class 5

Set Range	Part #	Price
5 g - 1 mg	12548	\$210.00
50 g - 1 mg	12504	\$265.00
50 g - 10 mg	12502	\$245.00
50 g - 1 g	12500	\$200.00
(2) 50 g - 1 mg	12550	\$385.00

Optional Certificate

Accredited
\$252.00
\$498.75
\$399.00
\$199.50
\$498.75

Weight Set Contents

5 g - 1 mg	50 g - 1 mg	(2) 50 g - 1 mg	50 g - 10 mg	50 g - 1 g
12548	12504	12550	12502	12500
-	(1) 50 g	(2) 50 g	(1) 50 g	(1) 50 g
-	-	(1) 30 g	-	-
-	(2) 20 g	(1) 20 g	(2) 20 g	(2) 20 g
-	(1) 10 g	(1) 10 g	(1) 10 g	(1) 10 g
(1) 5 g	(1) 5 g	(1) 5 g	(1) 5 g	(1) 5 g
(1) 3 g	-	(1) 3 g	-	-
(1) 2 g	(2) 2 g	(1) 2 g	(2) 2 g	(2) 2 g
(1) 1 g	(1) 1 g	(1) 1 g	(1) 1 g	(1) 1 g
(1) 500 mg	(1) 500 mg	(1) 500 mg	(1) 500 mg	
(1) 300 mg	-	(1) 300 mg	-	
(1) 200 mg	(2) 200 mg	(1) 200 mg	(2) 200 mg	
(1) 100 mg	(1) 100 mg	(1) 100 mg	(1) 100 mg	
(1) 50 mg	(1) 50 mg	(1) 50 mg	(1) 50 mg	
(1) 30 mg	-	(1) 30 mg	-	
(1) 20 mg	(2) 20 mg	(1) 20 mg	(2) 20 mg	
(1) 10 mg	(1) 10 mg	(1) 10 mg	(1) 10 mg	
(1) 5 mg	(1) 5 mg	(1) 5 mg		
(1) 3 mg	-	(1) 3 mg		
(1) 2 mg	(2) 2 mg	(1) 2 mg		
(1) 1 mg	(1) 1 mg	(1) 1 mg		
16 pcs. 12.221g set wt.	20 pcs. 111.11g set wt.	21 pcs. 172.221g set wt.	16 pcs. 111.1g set wt.	8 pcs. 110.000 g set wt.



Replacement Cases

Main Cases		
Class 5		
Set Range	Part #	Price
5 g - 1 mg	11510	\$39.50
50 g - 1 mg	11512	\$39.50
50 g - 10 mg	11512	\$39.50
50 g - 1 g	11512	\$39.50
(2) 50 g - 1 mg	11512	\$39.50

Inserts		
Class 5 (leaf weight cover not included)		
Set Range	Part #	Price
50 g - 1 mg	11517	\$39.50
50 g - 10 mg	11517	\$39.50
50 g - 1 g	11516	\$39.50

Accessories

Description	Part #	Price
Statement of Accuracy	36092	\$47.50
Leaf weight cover	11758	\$45.50
Tweezer	65640	\$22.25
Serial number	25836	\$17.00
Premium tweezer	152414	\$45.50

ASTM
PRECISION

OIML
PRECISION

BALANCE
CALIBRATION

STAINLESS
FIELD WEIGHTS

CAST IRON
FIELD WEIGHTS

SPECIALTY

ACCESSORIES

ASTM
PRECISIONOIML
PRECISIONBALANCE
CALIBRATIONSTAINLESS
FIELD WEIGHTSCAST IRON
FIELD WEIGHTS

SPECIALTY

ACCESSORIES

STAINLESS STEEL / METRIC SETS

RANGE: 100 g

Class 5

Set Range	Part #	Price
100 g - 1 mg	12510	\$280.00
100 g - 10 mg	12508	\$270.00
100 g - 1 g	12506	\$245.00

Optional Certificate

Accredited
\$530.25
\$414.75
\$225.75

Weight Set Contents

100 g - 1 mg	100 g - 10 mg	100 g - 1 g
12510	12508	12506
(1) 100 g	(1) 100 g	(1) 100 g
(1) 50 g	(1) 50 g	(1) 50 g
(2) 20 g	(2) 20 g	(2) 20 g
(1) 10 g	(1) 10 g	(1) 10 g
(1) 5 g	(1) 5 g	(1) 5 g
(2) 2 g	(2) 2 g	(2) 2 g
(1) 1 g	(1) 1 g	(1) 1 g
(1) 500 mg	(1) 500 mg	
(2) 200 mg	(2) 200 mg	
(1) 100 mg	(1) 100 mg	
(1) 50 mg	(1) 50 mg	
(2) 20 mg	(2) 20 mg	
(1) 10 mg	(1) 10 mg	
(1) 5 mg		
(2) 2 mg		
(1) 1 mg		
21 pcs. 211.11g set wt.	17 pcs. 211.19g set wt.	9 pcs. 210.000g set wt.



Replacement Cases

Main Cases		
Class 5		
Set Range	Part #	Price
100 g - 1 mg	11512	\$39.50
100 g - 10 mg	11512	\$39.50
100 g - 1 g	11512	\$39.50

Inserts		
Class 5 (leaf weight cover not included)		
Set Range	Part #	Price
100 g - 1 mg	11519	\$39.50
100 g - 10 mg	11519	\$39.50
100 g - 1 g	11518	\$39.50

Accessories

Description	Part #	Price
Statement of Accuracy	36092	\$47.50
Leaf weight cover	11758	\$45.50
Tweezer	65640	\$22.25
Serial number	25836	\$17.00
Premium tweezer	152414	\$45.50

STAINLESS STEEL / METRIC SETS

RANGE: 500 g

Class 5

Set Range	Part #	Price
500 g - 1mg	12516	\$515.00
500 g - 10 mg	12514	\$465.00
500 g - 1g	12512	\$410.00

Optional Certificate

Accredited
\$635.25
\$530.25
\$325.50

Weight Set Contents

500 g - 1 mg	500 g - 10 mg	500 g - 1 g
12516	12514	12512
(1) 500 g	(1) 500 g	(1) 500 g
(2) 200 g	(2) 200 g	(2) 200 g
(1) 100 g	(1) 100 g	(1) 100 g
(1) 50 g	(1) 50 g	(1) 50 g
(2) 20 g	(2) 20 g	(2) 20 g
(1) 10 g	(1) 10 g	(1) 10 g
(1) 5 g	(1) 5 g	(1) 5 g
(2) 2 g	(2) 2 g	(2) 2 g
(1) 1 g	(1) 1 g	(1) 1 g
(1) 500 mg	(1) 500 mg	
(2) 200 mg	(2) 200 mg	
(1) 100 mg	(1) 100 mg	
(1) 50 mg	(1) 50 mg	
(2) 20 mg	(2) 20 mg	
(1) 10 mg	(1) 10 mg	
(1) 5 mg		
(2) 2 mg		
(1) 1 mg		
24 pcs. 1.11111 kg set wt.	20 pcs. 1.1111 kg set wt.	12 pcs. 1.110 kg set wt.



ASTM
PRECISION

OIML
PRECISION

BALANCE
CALIBRATION

STAINLESS
FIELD WEIGHTS

CAST IRON
FIELD WEIGHTS

SPECIALTY

ACCESSORIES

Replacement Cases

Main Cases

Class 5		
Set Range	Part #	Price
500 g - 1 mg	11520	\$77.00
500 g - 10 mg	11520	\$77.00
500 g - 1 g	11520	\$77.00

Secondary Leatherette Case

Class 5		
Set Range	Part #	Price
100 g - 1 mg	11512	\$39.50
100 g - 10 mg	11512	\$39.50
100 g - 1 g	11512	\$39.50

Inserts for Secondary Case

Class 5 (leaf weight cover not included)		
Set Range	Part #	Price
100 g - 1 mg	11519	\$39.50
100 g - 10 mg	11519	\$39.50
100 g - 1 g	11518	\$39.50

Accessories

Description	Part #	Price
Statement of Accuracy	36092	\$47.50
Leaf weight cover	11758	\$45.50
Tweezer	65640	\$22.25
Serial number	25836	\$17.00
Premium tweezer	152414	\$45.50

ASTM
PRECISIONOIML
PRECISIONBALANCE
CALIBRATIONSTAINLESS
FIELD WEIGHTSCAST IRON
FIELD WEIGHTS

SPECIALTY

ACCESSORIES

STAINLESS STEEL / METRIC SETS

RANGE: 1kg

Class 5

Set Range	Part #	Price
1kg - 1mg	12522	\$575.00
1kg - 10mg	12520	\$565.00
1kg - 1g	12518	\$525.00

Optional Certificate

Accredited
\$661.50
\$567.00
\$367.50

Weight Set Contents

1 kg - 1 mg	1 kg - 10 mg	1 kg - 1 g
12522	12520	12518
(1) 1kg	(1) 1kg	(1) 1kg
(1) 500g	(1) 500g	(1) 500g
(2) 200g	(2) 200g	(2) 200g
(1) 100g	(1) 100g	(1) 100g
(1) 50g	(1) 50g	(1) 50g
(2) 20g	(2) 20g	(2) 20g
(1) 10g	(1) 10g	(1) 10g
(1) 5g	(1) 5g	(1) 5g
(2) 2g	(2) 2g	(2) 2g
(1) 1g	(1) 1g	(1) 1g
(1) 500mg	(1) 500mg	
(2) 200mg	(2) 200mg	
(1) 100mg	(1) 100mg	
(1) 50mg	(1) 50mg	
(2) 20mg	(2) 20mg	
(1) 10mg	(1) 10mg	
(1) 5mg		
(2) 2mg		
(1) 1mg		
25 pcs. 2.11111kg set wt.	21 pcs. 2.1111kg set wt.	13 pcs. 2.11kg set wt.



Replacement Cases

Main Cases		
Class 5		
Set Range	Part #	Price
1kg - 1mg	11521	\$77.00
1kg - 10mg	11521	\$77.00
1kg - 1g	11521	\$77.00

Secondary Leatherette Case		
Class 5		
Set Range	Part #	Price
100g - 1mg	11512	\$39.50
100g - 10mg	11512	\$39.50
100g - 1g	11512	\$39.50

Inserts		
Class 5 (leaf weight cover not included)		
Set Range	Part #	Price
100g - 1mg	11519	\$39.50
100g - 10mg	11519	\$39.50
100g - 1g	11518	\$39.50

Accessories

Description	Part #	Price
Statement of Accuracy	36092	\$47.50
Leaf weight cover	11758	\$45.50
Tweezer	65640	\$22.25
Serial number	25836	\$17.00
Premium tweezer	152414	\$45.50

STAINLESS STEEL / METRIC SETS

RANGE: 2 kg

Class 5

Set Range	Part #	Price
2 kg - 1 mg	12528	\$695.00
(5) 2 kg - 1 mg	12534	\$1,100.00
2 kg - 10 mg	12526	\$660.00
(5) 2 kg - 10 mg	12532	\$1,100.00
2 kg - 1 g	12524	\$610.00
(5) 2 kg - 1 g	12530	\$1,020.00

Optional Certificate

Accredited
\$672.00
\$672.00
\$619.50
\$619.50
\$414.75
\$593.25

Weight Set Contents

2 kg - 1 mg	(5) 2 kg - 1 mg	2 kg - 10 mg	(5) 2 kg - 10 mg	2 kg - 1 g	(5) 2 kg - 1 g
12528	12534	12526	12532	12524	12530
(1) 2 kg	(5) 2 kg	(1) 2 kg	(5) 2 kg	(1) 2 kg	(5) 2 kg
(1) 1kg	-	(1) 1kg	-	(1) 1kg	-
(1) 500 g	(5) 500 g	(1) 500 g	(5) 500 g	(1) 500 g	(5) 500 g
(2) 200 g	(2) 200 g	(2) 200 g	(2) 200 g	(2) 200 g	(2) 200 g
(1) 100 g	(1) 100 g	(1) 100 g	(1) 100 g	(1) 100 g	(1) 100 g
(1) 50 g	(1) 50 g	(1) 50 g	(1) 50 g	(1) 50 g	(1) 50 g
(2) 20 g	(2) 20 g	(2) 20 g	(2) 20 g	(2) 20 g	(2) 20 g
(1) 10 g	(1) 10 g	(1) 10 g	(1) 10 g	(1) 10 g	(1) 10 g
(1) 5 g	(1) 5 g	(1) 5 g	(1) 5 g	(1) 5 g	(1) 5 g
(2) 2 g	(2) 2 g	(2) 2 g	(2) 2 g	(2) 2 g	(2) 2 g
(1) 1g	(1) 1g	(1) 1g	(1) 1g	(1) 1g	(1) 1g
(1) 500 mg	(1) 500 mg	(1) 500 mg	(1) 500 mg		
(2) 200 mg	(2) 200 mg	(2) 200 mg	(2) 200 mg		
(1) 100 mg	(1) 100 mg	(1) 100 mg	(1) 100 mg		
(1) 50 mg	(1) 50 mg	(1) 50 mg	(1) 50 mg		
(2) 20 mg	(2) 20 mg	(2) 20 mg	(2) 20 mg		
(1) 10 mg	(1) 10 mg	(1) 10 mg	(1) 10 mg		
(1) 5 mg	(1) 5 mg				
(2) 2 mg	(2) 2 mg				
(1) 1mg	(1) 1mg				
26 pc	33 pc	22 pc	29 pc	14 pc	21 pc
4.11111 kg set wt.	13.11111 kg set wt.	4.1111 kg set wt.	13.1111 kg set wt.	4.110 kg set wt.	13.11 kg set wt.



Replacement Cases

Main Cases		
Class 5		
Set Range	Part #	Price
2 kg - 1 mg	11522	\$190.00
(5) 2 kg - 1 mg	11523	\$265.00
2 kg - 10 mg	11522	\$190.00
(5) 2 kg - 10 mg	11523	\$265.00
2 kg - 1 g	11522	\$190.00
(5) 2 kg - 1 g	11523	\$265.00

Secondary Leatherette Case		
Class 5		
Set Range	Part #	Price
100 g - 1 mg	11512	\$39.50
100 g - 10 mg	11512	\$39.50
100 g - 1 g	11512	\$39.50

Inserts		
Class 5 (leaf weight cover not included)		
Set Range	Part #	Price
100 g - 1 mg	11519	\$39.50
100 g - 10 mg	11519	\$39.50
100 g - 1 g	11518	\$39.50

Accessories

Description	Part #	Price
Statement of Accuracy	36092	\$47.50
Leaf weight cover	11758	\$45.50
Tweezer	65640	\$22.25
Serial number	25836	\$17.00
Premium tweezer	152414	\$45.50

ASTM
PRECISION

OIML
PRECISION

BALANCE
CALIBRATION

STAINLESS
FIELD WEIGHTS

CAST IRON
FIELD WEIGHTS

SPECIALTY

ACCESSORIES

ASTM
PRECISIONOIML
PRECISIONBALANCE
CALIBRATIONSTAINLESS
FIELD WEIGHTSCAST IRON
FIELD WEIGHTS

SPECIALTY

ACCESSORIES

STAINLESS STEEL / METRIC SETS

RANGE: 5 kg

Class 5

Set Range	Part #	Price
5 kg - 1 mg	12537	\$935.00
(2) 5 kg - 1 mg	12542	\$1,390.00
5 kg - 10 mg	12536	\$870.00
(2) 5 kg - 10 mg	12539	\$1,220.00
5 kg - 1 g	12535	\$825.00
(2) 5 kg - 1 g	12538	\$1,190.00
(3) 5 kg	12562	\$1,050.00

Optional Certificate

Accredited
\$819.00
\$840.00
\$714.00
\$745.00
\$514.50
\$546.00
\$231.00

Weight Set Contents

5 kg - 1 mg	(2) 5 kg - 1 mg	5 kg - 10 mg	(2) 5 kg - 10 mg	5 kg - 1 g	(2) 5 kg - 1 g	(3) 5 kg
12537	12542	12536	12539	12535	12538	12562
(1) 5 kg	(2) 5 kg	(1) 5 kg	(2) 5 kg	(1) 5 kg	(2) 5 kg	(3) 5 kg
(2) 2 kg	(2) 2 kg	(2) 2 kg	(2) 2 kg	(2) 2 kg	(2) 2 kg	
(1) 1 kg	(1) 1 kg	(1) 1 kg	(1) 1 kg	(1) 1 kg	(1) 1 kg	
(1) 500 g	(5) 500 g	(1) 500 g	(5) 500 g	(1) 500 g	(5) 500 g	
(2) 200 g	(2) 200 g	(2) 200 g	(2) 200 g	(2) 200 g	(2) 200 g	
(1) 100 g	(1) 100 g	(1) 100 g	(1) 100 g	(1) 100 g	(1) 100 g	
(1) 50 g	(1) 50 g	(1) 50 g	(1) 50 g	(1) 50 g	(1) 50 g	
(2) 20 g	(2) 20 g	(2) 20 g	(2) 20 g	(2) 20 g	(2) 20 g	
(1) 10 g	(1) 10 g	(1) 10 g	(1) 10 g	(1) 10 g	(1) 10 g	
(1) 5 g	(1) 5 g	(1) 5 g	(1) 5 g	(1) 5 g	(1) 5 g	
(2) 2 g	(2) 2 g	(2) 2 g	(2) 2 g	(2) 2 g	(2) 2 g	
(1) 1 g	(1) 1 g	(1) 1 g	(1) 1 g	(1) 1 g	(1) 1 g	
(1) 500 mg	(1) 500 mg	(1) 500 mg	(1) 500 mg			
(2) 200 mg	(2) 200 mg	(2) 200 mg	(2) 200 mg			
(1) 100 mg	(1) 100 mg	(1) 100 mg	(1) 100 mg			
(1) 50 mg	(1) 50 mg	(1) 50 mg	(1) 50 mg			
(2) 20 mg	(2) 20 mg	(2) 20 mg	(2) 20 mg			
(1) 10 mg	(1) 10 mg	(1) 10 mg	(1) 10 mg			
(1) 5 mg	(1) 5 mg					
(2) 2 mg	(2) 2 mg					
(1) 1 mg	(1) 1 mg					
28 pcs. 11.11 kg set wt.	33 pcs. 18.11 kg set wt.	24 pcs. 11.1111 kg set wt.	29 pcs. 18.1111 kg set wt.	16 pcs. 11.11 kg set wt.	21 pcs. 18.110 kg set wt.	3 pcs. 15 kg set wt.



Replacement Cases

Main Cases		
Class 5		
Set Range	Part #	Price
5 kg - 1 mg	11524	\$265.00
(2) 5 kg - 1 mg	11525	\$265.00
5 kg - 10 mg	11524	\$265.00
(2) 5 kg - 10 mg	11525	\$265.00
5 kg - 1 g	11524	\$265.00
(2) 5 kg - 1 g	11525	\$265.00
(3) 5 kg	11558	\$265.00

Secondary Leatherette Case		
Class 5		
Set Range	Part #	Price
100 g - 1 mg	11512	\$39.50
100 g - 10 mg	11512	\$39.50
100 g - 1 g	11512	\$39.50

Inserts		
Class 5 (leaf weight cover not included)		
Set Range	Part #	Price
100 g - 1 mg	11519	\$39.50
100 g - 10 mg	11519	\$39.50
100 g - 1 g	11518	\$39.50

Accessories

Description	Part #	Price
Statement of Accuracy	36092	\$47.50
Leaf weight cover	11758	\$45.50
Tweezer	65640	\$22.25
Serial number	25836	\$17.00
Premium tweezer	152414	\$45.50

100

An ISO 9001 Registered Company ©2026 Rice Lake Weighing Systems 1/26
Prices and specifications subject to change without notice. Visit ricelake.com for current prices.

STAINLESS STEEL / AVOIRDUPOIS SET

RANGE: 4 oz

Class 5

Set Range	Part #	Price
4 oz - 1/32 oz	12623	\$230.00
4 oz - 0.05 oz	12625	\$250.00
0.2 lb - 0.001 lb	12576	\$240.00
0.3 lb - 0.001 lb	12654	\$535.00

Optional Certificate

Accredited
\$225.75
\$204.75
\$273.00
\$273.00

Weight Set Contents

4 oz - 1/32 oz	4 oz - 0.05 oz	0.2 lb - 0.001 lb	0.3 lb - 0.001 lb
12623	12625	12576	12654
(1) 4 oz (1) 2 oz (1) 1oz (1) 1/2 oz (1) 1/4 oz (1) 1/8 oz (1) 1/16 oz (2) 1/32 oz	(1) 4 oz (1) 2 oz (1) 1oz (1) 0.5 oz (1) 0.2 oz (1) 0.1 oz (1) 0.05 oz	- (2) 0.2 lb (1) 0.1lb (1) 0.05 lb - (2) 0.02 lb (1) 0.01lb (1) 0.005 lb - (2) 0.002 lb (1) 0.001lb	(1) 0.3 lb (1) 0.2 lb (1) 0.1lb (1) 0.05 lb (1) 0.03 lb (1) 0.02 lb (1) 0.01 lb (1) 0.005 lb (1) 0.003 lb (1) 0.002 lb (1) 0.001 lb
9 pcs. 1/2 lb set wt.	8 pcs. 1lb 0.05 oz set wt.	11 pcs. 0.61lb set wt.	11 pcs. 0.722 lb set wt.



ASTM
PRECISION

OIML
PRECISION

BALANCE
CALIBRATION

STAINLESS
FIELD WEIGHTS

CAST IRON
FIELD WEIGHTS

SPECIALTY

ACCESSORIES

Replacement Cases

Main Cases		
Class 5		
Set Size	Part #	Price
4 oz - 1/32 oz	11510	\$39.50
4 oz - 0.05 oz	11510	\$39.50
0.2 lb - 0.001 lb	11512	\$39.50
0.3 lb - 0.001 lb	200180	\$42.00

Inserts		
Class 5		
Size	Part #	Price
4 oz - 1/32 oz	11552	\$28.00
4 oz - 0.05 oz	11553	\$28.00
0.2 oz - 0.001 lb	200160	\$42.00

Accessories

Description	Part #	Price
Statement of Accuracy	36092	\$47.50
Serial number	25836	\$17.00

ASTM
PRECISIONOIML
PRECISIONBALANCE
CALIBRATIONSTAINLESS
FIELD WEIGHTSCAST IRON
FIELD WEIGHTS

SPECIALTY

ACCESSORIES

STAINLESS STEEL / AVOIRDUPOIS SET

RANGE: 1lb

Class 5

Set Range	Part #	Price
1 lb - 1/32 oz (fractional)	12591	\$365.00
1 lb - 0.001 lb (decimal)	12593	\$430.00
1 lb - 0.05 oz (combination)	12595	\$390.00

Optional Certificate

Accredited
\$294.00
\$346.50
\$267.75

Weight Set Contents

1 lb - 1/32 oz	1 lb - 0.001 lb	1 lb - 0.05 oz
12591	12593	12595
(1) 1 lb	(1) 1 lb	(1) 1 lb
(1) 8 oz	(1) 0.5 lb	(1) 8 oz
(1) 4 oz	(2) 0.2 lb	(1) 4 oz
(1) 2 oz	(1) 0.1 lb	(1) 2 oz
(1) 1 oz	(1) 0.05 lb	(1) 1 oz
(1) 1/2 oz	(2) 0.02 lb	(1) 0.5 oz
(1) 1/4 oz	(1) 0.01 lb	(2) 0.2 oz
(1) 1/8 oz	(1) 0.005 lb	(1) 0.1 oz
(1) 1/16 oz	(2) 0.002 lb	(1) 0.05 oz
(2) 1/32 oz	(1) 0.001 lb	
11 pcs. 2 lb set wt.	13 pcs. 2.1110 lb set wt.	10 pcs. 1.990625 lb set wt.



Replacement Cases

Main Cases		
Class 5		
Set Range	Part #	Price
1 lb - 1/32 oz (fractional)	11544	\$83.00
1 lb - 0.001 lb (decimal)	11544	\$83.00
1 lb - 0.05 oz (combination)	11544	\$83.00

Secondary Leatherette Cases		
Class 5		
Set Range	Part #	Price
1 lb - 1/32 oz	11510	\$39.50
1 lb - 0.001 lb	11512	\$39.50

Secondary Leatherette Cases		
Class 5		
Set Range	Part #	Price
1 lb - 0.05 oz	11510	\$39.50

Inserts		
Class 5		
Set Range	Part #	Price
1 lb - 1/32 oz	11552	\$28.00
1 lb - 0.001 lb	11553	\$28.00
1 lb - 0.05 oz	200160	\$42.00

Accessories

Description	Part #	Price
Statement of Accuracy	36092	\$47.50
Serial number	25836	\$17.00

RANGE: 2 lb

Class 5

Set Size	Part #	Price
2 lb - 1/32 oz (fractional)	12597	\$480.00
(2) 2 lb - 1/32 oz (fractional)	12603	\$620.00
2 lb - 0.001 lb (decimal)	12599	\$495.00
(2) 2 lb - 0.001 lb (decimal)	12605	\$620.00
2 lb - 0.05 oz (decimal)	12601	\$525.00
(2) 2 lb - 0.05 oz (decimal)	12607	\$620.00

Optional Certificate

Accredited
\$341.25
\$383.25
\$383.25
\$493.50
\$283.50
\$325.50

Weight Set Contents

2 lb - 1/32 oz	(2) 2 lb - 1/32 oz	2 lb - 0.001 lb	(2) 2 lb - 0.001 lb	2 lb - 0.05 oz	(2) 2 lb - 0.05 oz
12597	12603	12599	12605	12601	12607
(1) 2 lb	(2) 2 lb	(1) 2 lb	(2) 2 lb	(1) 2 lb	(2) 2 lb
(1) 1 lb	(1) 1 lb	(1) 1 lb	(1) 1 lb	(1) 1 lb	(1) 1 lb
(1) 8 oz	(1) 8 oz	(1) 0.5 lb	(1) 0.5 lb	(1) 8 oz	(1) 8 oz
(1) 4 oz	(1) 4 oz	(2) 0.2 lb	(2) 0.2 lb	(1) 4 oz	(1) 4 oz
(1) 2 oz	(1) 2 oz	(1) 0.1 lb	(1) 0.1 lb	(1) 2 oz	(1) 2 oz
(1) 1 oz	(1) 1 oz	(1) 0.05 lb	(1) 0.05 lb	(1) 1 oz	(1) 1 oz
(1) 1/2 oz	(1) 1/2 oz	(2) 0.02 lb	(2) 0.02 lb	(1) 0.5 oz	(1) 0.5 oz
(1) 1/4 oz	(1) 1/4 oz	(1) 0.01 lb	(1) 0.01 lb	(2) 0.2 oz	(2) 0.2 oz
(1) 1/8 oz	(1) 1/8 oz	(1) 0.005 lb	(1) 0.005 lb	(1) 0.1 oz	(1) 0.1 oz
(1) 1/16 oz	(1) 1/16 oz	(2) 0.002 lb	(2) 0.002 lb	(1) 0.05 oz	(1) 0.05 oz
(2) 1/32 oz	(2) 1/32 oz	(1) 0.001 lb	(1) 0.001 lb		
12 pcs. 4 lb set wt.	13 pcs. 6 lb set wt.	14 pcs. 4.108 lb set wt.	15 pcs. 6.1100 lb set wt.	11 pcs. 4.7875 lb set wt.	12 pcs. 6 lb 0.05 oz set wt.



Replacement Cases

Main Cases		
Class 5		
Set Size	Part #	Price
2 lb - 1/32 oz (fractional)	11547	\$83.00
(2) 2 lb - 1/32 oz (fractional)	11548	\$83.00
2 lb - 0.001 lb (decimal)	11547	\$83.00
(2) 2 lb - 0.001 lb (decimal)	11548	\$83.00
2 lb - 0.05 oz (decimal)	11547	\$83.00
(2) 2 lb - 0.05 oz (decimal)	11548	\$83.00

Secondary Leatherette Cases		
Class 5		
Size	Part #	Price
4 oz - 1/32 oz	11510	\$39.50
0.2 lb - 0.001 lb	11512	\$39.50
4 oz - 0.05 oz	11510	\$39.50

Inserts		
Class 5		
Size	Part #	Price
2 lb - 1/32 oz	11552	\$28.00
2 lb - 0.001 lb	11553	\$28.00
2 lb - 0.05 oz	200160	\$42.00

Accessories

Description	Part #	Price
Statement of Accuracy	36092	\$47.50
Serial number	25836	\$17.00

ASTM
PRECISION

OIML
PRECISION

BALANCE
CALIBRATION

STAINLESS
FIELD WEIGHTS

CAST IRON
FIELD WEIGHTS

SPECIALTY

ACCESSORIES

STAINLESS STEEL / AVOIRDUPOIS SET

RANGE: 5 lb (Including Grain Weights)

Class 5

Set Range	Part #	Price
5 lb - 1/32 oz	12615	\$610.00
(5) 5 lb - 1/32 oz	12579	\$1,250.00
5 lb - 0.001 lb	12617	\$615.00
(5) 5 lb - 0.001 lb (combination)	12582	\$1,290.00
(5) 5 lb - 0.001 lb	12634	\$1,290.00
5 lb - 0.05 oz (combination)	12619	\$630.00
(5) 5 lb - 0.05 oz (combination)	12636	\$1,210.00
(3) 5 lb - 1 gr (21 lb fractional U.S. Postal Service)	12627	\$1,280.00
(5) 5 lb - 1 gr (31 lb 55 gr)	12661	\$1,460.00
5 lb x (6) (30 lb)	12640	\$1,130.00

Optional Certificate

Accredited
\$430.50
\$735.00
\$483.00
\$792.75
\$792.75
\$404.25
\$682.50
\$829.50
\$966.00
\$493.50

Weight Set Contents

5 lb - 1/32 oz	(5) 5 lb - 1/32 oz	5 lb - 0.001 lb	(5) 5 lb - 0.001 lb	(5) 5 lb - 0.001 lb	5 lb - 0.05 oz	(5) 5 lb - 0.05 oz
12615	12579	12617	12582	12634	12619	12636
(1) 5 lb	(5) 5 lb	(1) 5 lb	(5) 5 lb	(5) 5 lb	(1) 5 lb	(5) 5 lb
(2) 2 lb	-	(2) 2 lb	-	-	(2) 2 lb	-
(1) 1 lb	(5) 1 lb	(1) 1 lb	(5) 1 lb	(5) 1 lb	(1) 1 lb	(5) 1 lb
(1) 8 oz	(1) 8 oz	(1) 0.5 lb	(1) 8 oz	(1) 0.5 lb	(1) 8 oz	(1) 8 oz
(1) 4 oz	(1) 4 oz	(2) 0.2 lb	(1) 4 oz	(2) 0.2 lb	(1) 4 oz	(1) 4 oz
(1) 2 oz	(1) 2 oz	(1) 0.1 lb	(2) 0.2 lb	(1) 0.1 lb	(1) 2 oz	(1) 2 oz
(1) 1 oz	(1) 1 oz	(1) 0.05 lb	(1) 2 oz	(1) 0.05 lb	(1) 1 oz	(1) 1 oz
(1) 1/2 oz	(1) 1/2 oz	(2) 0.02 lb	(1) 0.1 lb	(2) 0.02 lb	(1) 0.5 oz	(1) 0.5 oz
(1) 1/4 oz	(1) 1/4 oz	(1) 0.01 lb	(1) 1 oz	(1) 0.01 lb	(2) 0.2 oz	(2) 0.2 oz
(1) 1/8 oz	(1) 1/8 oz	(1) 0.005 lb	(1) 0.05 lb	(1) 0.005 lb	(1) 0.1 oz	(1) 0.1 oz
(1) 1/16 oz	(1) 1/16 oz	(2) 0.002 lb	(1) 1/2 oz	(2) 0.002 lb	(1) 0.05 oz	(1) 0.05 oz
(2) 1/32 oz	(2) 1/32 oz	(1) 0.001 lb	(2) 0.02 lb	(1) 0.001 lb		
			(1) 1/4 oz			
			(1) 0.01 lb			
			(1) 1/8 oz			
			(1) 0.005 lb			
			(1) 1/16 oz			
			(2) 0.002 lb			
			(2) 1/32 oz			
			(1) 0.001 lb			
14 pcs. 11 lb set wt.	20 pcs. 31 lb set wt.	16 pcs. 11.11 lb set wt.	31 pcs. 31.61 lb set wt.	22 pcs. 31.11 lb set wt.	13 pcs. 11 lb 0.05 oz set wt.	19 pcs. 31 lb 0.05 oz set wt.

Replacement Cases

Main Cases		
Class 5		
Set Range	Part #	Price
5 lb - 1/32 oz	11550	\$260.00
(5) 5 lb - 1/32 oz	11542	\$260.00
5 lb - 0.001 lb	11550	\$260.00
(5) 5 lb - 0.001 lb (combination)	11542	\$260.00
(5) 5 lb - 0.001 lb	11542	\$260.00
5 lb - 0.05 oz (combination)	11550	\$260.00
5 lb - 0.05 oz (combination)	11542	\$260.00
(3) 5 lb - 1 gr (21 lb fractional U.S. Postal Service)	11554	\$260.00

Main Cases		
Class 5		
Set Range	Part #	Price
(5) 5 lb - 1 gr (31 lb 55 gr)	11570	\$260.00
5 lb x (6) (30 lb)	11559	\$260.00

Secondary Leatherette Cases		
Class 5		
Set Range	Part #	Price
5 lb - 1/32 oz	11510	\$39.50
(5) 5 lb - 1/32 oz	11510	\$39.50
5 lb - 0.001 lb	11512	\$39.50

Secondary Leatherette Cases		
Class 5		
Set Range	Part #	Price
(5) 5 lb - 0.001 lb (combination)	11510 and 11512	\$39.50
(5) 5 lb - 0.001 lb	11512	\$39.50
5 lb - 0.05 oz	11510	\$39.50
(5) 5 lb - 0.05 oz	11510	\$39.50
(3) 5 lb - 1 gr	11510	\$39.50

STAINLESS STEEL / AVOIRDUPOIS SET

RANGE: 5 lb (Including Grain Weights)

ASTM
PRECISION

OIML
PRECISION

BALANCE
CALIBRATION

STAINLESS
FIELD WEIGHTS

CAST IRON
FIELD WEIGHTS

SPECIALTY

ACCESSORIES

(3) 5 lb - 1 gr 12627	(5) 5 lb - 1 gr 12661	(6) 5 lb 12640
(3) 5 lb	(5) 5 lb	(6) 5 lb
(5) 1 lb	(5) 1 lb	
(1) 8 oz	(1) 8 oz	
(1) 4 oz	(1) 4 oz	
(1) 2 oz	(1) 2 oz	
(1) 1 oz	(1) 1 oz	
(1) 1/2 oz	(1) 1/2 oz	
(1) 1/4 oz	(1) 1/4 oz	
(1) 1/8 oz	(1) 1/8 oz	
(1) 1/16 oz	(1) 1/16 oz	
(2) 1/32 oz	(2) 1/32 oz	
(2) 10 gr	(1) 20 gr	
(2) 5 gr	(2) 10 gr	
(2) 2 gr	(2) 5 gr	
(1) 1 gr	(2) 2 gr	
	(1) 1 gr	
25 pcs. 21lb 55gr set wt.	28 pcs. 31lb 55gr set wt.	6 pcs. 30lb set wt.



Accessories

Inserts		
Class 5		
Set Range	Part #	Price
5 lb - 1/32 oz	11552	\$28.00
(5) 5 lb - 1/32 oz	11552	\$28.00
5 lb - 0.001 lb	200160	\$42.00
(5) 5 lb - 0.001 lb (combination)	200160	\$42.00
(5) 5 lb - 0.001 lb	200160	\$42.00
5 lb - 0.05 oz	11553	\$28.00
(5) 5 lb - 0.05 oz	11553	\$28.00
(3) 5 lb - 1 gr	11552	\$28.00

Description	Part #	Price
Statement of Accuracy	36092	\$47.50
Serial number	25836	\$17.00

STAINLESS STEEL / AVOIRDUPOIS SET

RANGE: 10 lb

ASTM
PRECISION

OIML
PRECISION

BALANCE
CALIBRATION

STAINLESS
FIELD WEIGHTS

CAST IRON
FIELD WEIGHTS

SPECIALTY

ACCESSORIES

Class 5

Optional Certificate

Set Range	Part #	Price	Accredited
(3) 10 lb	12638	\$975.00	\$246.75
10 lb - 1/32 oz	12609	\$890.00	\$488.25
10 lb - 0.001lb	12611	\$875.00	\$535.50
10 lb - 0.05 oz (21lb x 0.05 oz)	12613	\$945.00	\$441.00
10 lb - 1/4 oz	12573	\$1,380.00	\$498.75
10 lb - 1/32 oz	12642	\$1,280.00	\$488.25
10 lb - 0.001lb	12588	\$1,530.00	\$819.00
10 lb - 0.001lb	12644	\$1,210.00	\$530.25
10 lb - 0.001lb (combination)	12648	\$1,440.00	\$582.75
10 lb - 0.05 oz (combination)	12646	\$1,370.00	\$435.75
10 lb - 1/32 oz	12628	\$1,650.00	\$792.75
10 lb - 0.001lb	12621	\$1,810.00	\$840.00
10 lb - 0.05 oz (combination)	12632	\$1,840.00	\$761.25
10 lb - 0.001lb (51.61lb combination)	12650	\$1,860.00	\$840.00

Weight Set Contents

(3) 10 lb	10 lb - 1/32 oz	10 lb - 0.001 lb	10 lb - 0.05 oz	10 lb - 1/4 oz	10 lb - 1/32 oz	10 lb - 0.001 lb	10 lb - 0.001 lb	10 lb - 0.001 lb
12638	12609	12611	12613	12573	12642	12588	12644	12648
(3) 10 lb	(1) 10 lb (1) 5 lb (2) 2 lb (1) 1 lb (1) 8 oz (1) 4 oz (1) 2 oz (1) 1 oz (1) 1/2 oz (1) 1/4 oz (1) 1/8 oz (1) 1/16 oz (2) 1/32 oz	(1) 10 lb (1) 5 lb (2) 2 lb (1) 1 lb (1) 0.5 lb (2) 0.2 lb (1) 0.1lb (1) 0.05 lb (2) 0.02 lb (1) 0.01lb (1) 0.005 lb (2) 0.002 lb (1) 0.001lb	(1) 10 lb (1) 5 lb (2) 2 lb (1) 1 lb (1) 8 oz (1) 4 oz (1) 2 oz (1) 1 oz (1) 0.5 oz (1) 0.2 oz (1) 0.1oz (1) 0.05 oz	(2) 10 lb (1) 5 lb (5) 1lb (3) 4 oz (3) 1oz (2) 1/2 oz (2) 1/4 oz	(2) 10 lb (1) 5 lb (2) 2 lb (1) 1 lb (1) 8 oz (1) 4 oz (1) 2 oz (1) 1oz (1) 1/2 oz (1) 1/4 oz (1) 1/8 oz (1) 1/16 oz (2) 1/32 oz	(2) 10 lb (1) 5 lb (5) 1lb (3) 4 oz (2) 0.2 lb (1) 0.1lb (3) 1oz (1) 0.05 lb (2) 1/2 oz (2) 0.02 lb (2) 1/4 oz (1) 0.01lb (2) 0.005 lb (2) 0.002 lb (1) 0.001lb	(2) 10 lb (1) 5 lb (2) 2 lb (1) 1 lb (1) 0.5 lb (2) 0.2 lb (1) 0.1lb (1) 0.05 lb (2) 0.02 lb (1) 0.01lb (2) 0.005 lb (1) 0.001 lb	(2) 10 lb (1) 5 lb (2) 2 lb (1) 1 lb (1) 8 oz (1) 4 oz (1) 2 oz (1) 1 oz (1) 1/2 oz (1) 1/4 oz (1) 1/8 oz (1) 1/16 oz (2) 1/32 oz (2) 0.2 lb (1) 0.1lb (1) 0.05 lb (2) 0.02 lb (1) 0.01lb (1) 0.005 lb (2) 0.002 lb (1) 0.001lb
3 pcs. 30 lb set wt.	15 pcs. 21lb set wt.	17 pcs. 21.11lb set wt.	13 pcs. 21lb 0.05oz set wt.	18 pcs. 31lb 1/2 oz set wt.	16 pcs. 31lb set wt.	29 pcs. 31lb 1/2 oz set wt.	18 pcs. 31.1100lb set wt.	27 pcs. 31lb set wt.

Replacement Cases

Main Cases		
Class 5		
Set Range	Part #	Price
(3) 10 lb	11558	\$265.00
10 lb - 1/32 oz	11549	\$260.00
10 lb - 0.001 lb	11549	\$260.00
10 lb - 0.05 oz (21 lb - 0.05 oz)	11549	\$260.00
10 lb - 1/4 oz	11540	\$260.00
10 lb - 1/32 oz	11562	\$260.00
10 lb - 0.001 lb	11543	\$260.00
10 lb - 0.001 lb	11562	\$260.00

Main Cases		
Class 5		
Set Range	Part #	Price
10 lb - 0.001 lb (combination)	11562	\$260.00
10 lb - 0.05 oz (combination)	11562	\$260.00
10 lb - 1/32 oz	11555	\$260.00
10 lb - 0.001 lb	11555	\$260.00
10 lb - 0.05 oz (combination)	11555	\$260.00
10 lb - 0.001 lb (combination)	11563	\$260.00

Secondary Leatherette Cases		
Class 5		
Size	Part #	Price
10 lb - 0.001 lb	11512	\$39.50
10 lb - 1/32 oz	11510	\$39.50

Inserts		
Class 5		
Size	Part #	Price
10 lb - 0.001 lb	200160	\$42.00
10 lb - 1/32 oz	11552	\$28.00
10 lb - 0.05 oz	11553	\$28.00

STAINLESS STEEL / AVOIRDUPOIS SET

RANGE: 10 lb

ASTM
PRECISION

OIML
PRECISION

BALANCE
CALIBRATION

STAINLESS
FIELD WEIGHTS

CAST IRON
FIELD WEIGHTS

SPECIALTY

ACCESSORIES

10 lb - 0.05 oz	10 lb - 1/32 oz	10 lb - 0.001 lb	10 lb - 0.05 oz	10 lb - 0.001 lb
12646	12628	12621	12632	12650
(2) 10 lb	(3) 10 lb	(3) 10 lb	(3) 10 lb	(3) 10 lb
(1) 5 lb	(3) 5 lb	(3) 5 lb	(3) 5 lb	(3) 5 lb
(2) 2 lb	-	-	-	-
(1) 1 lb	(5) 1 lb	(5) 1 lb	(5) 1 lb	(5) 1 lb
(1) 8 oz	(1) 8 oz	(1) 0.5 lb	(1) 8 oz	(1) 8 oz
(1) 4 oz	(1) 4 oz	(2) 0.2 lb	(1) 4 oz	(1) 4 oz
(1) 2 oz	(1) 2 oz	(1) 0.1 lb	(1) 2 oz	(2) 0.2 lb
(1) 1 oz	(1) 1 oz	(1) 0.05 lb	(1) 1 oz	(1) 2 oz
(1) 0.5 oz	(1) 1/2 oz	(2) 0.02 lb	(1) 0.5 oz	(1) 0.1 lb
(2) 0.2 oz	(1) 1/4 oz	(1) 0.01 lb	(2) 0.20 oz	(1) 1 oz
(1) 0.1 oz	(1) 1/8 oz	(1) 0.005 lb	(1) 0.1 oz	(1) 0.05 lb
(1) 0.05 oz	(1) 1/16 oz	(2) 0.002 lb	(1) 0.05 oz	(1) 1/2 oz
	(2) 1/32 oz	(1) 0.001 lb		(2) 0.02 lb
				(1) 1/4 oz
				(1) 0.01 lb
				(1) 1/8 oz
				(1) 0.005 lb
				(1) 1/16 oz
				(2) 0.002 lb
				(2) 1/32 oz
				(1) 0.001 lb
15 pcs. 31 lb 0.05oz set wt.	21 pcs. 51 lb set wt.	23 pcs. 51.11 lb set wt.	20 pcs. 51 lb 0.05oz set wt.	32 pcs. 51.6100 lb set wt.



Accessories

Description	Part #	Price
Statement of Accuracy	36092	\$47.50
Leaf weight cover	11758	\$45.50
Tweezer	65640	\$22.25
Serial number	25836	\$17.00
Premium tweezer	152414	\$45.50

Cast Iron Field Weights

Applications:

Field standards for testing industrial devices Class III, Class III L or Class III I

Testing for non-marked scales without class designation

Verifying scales are within specified accuracy and tolerances

Styles Available:

Grip-handle design for easy handling

Slotted weights and hangers for suspended weighing

Counterpoise weights for ratio weighing

Features:

Nominal value marked on weight

Weight capacities of 10 kg/20 lb and up meet NIST Handbook 105-1 and Handbook 44 specifications

Metric weights designated by gold paint

Avoirdupois (pound) weights designated by silver paint

Optional:

Serial numbers may be stamped on weights (additional charges apply)



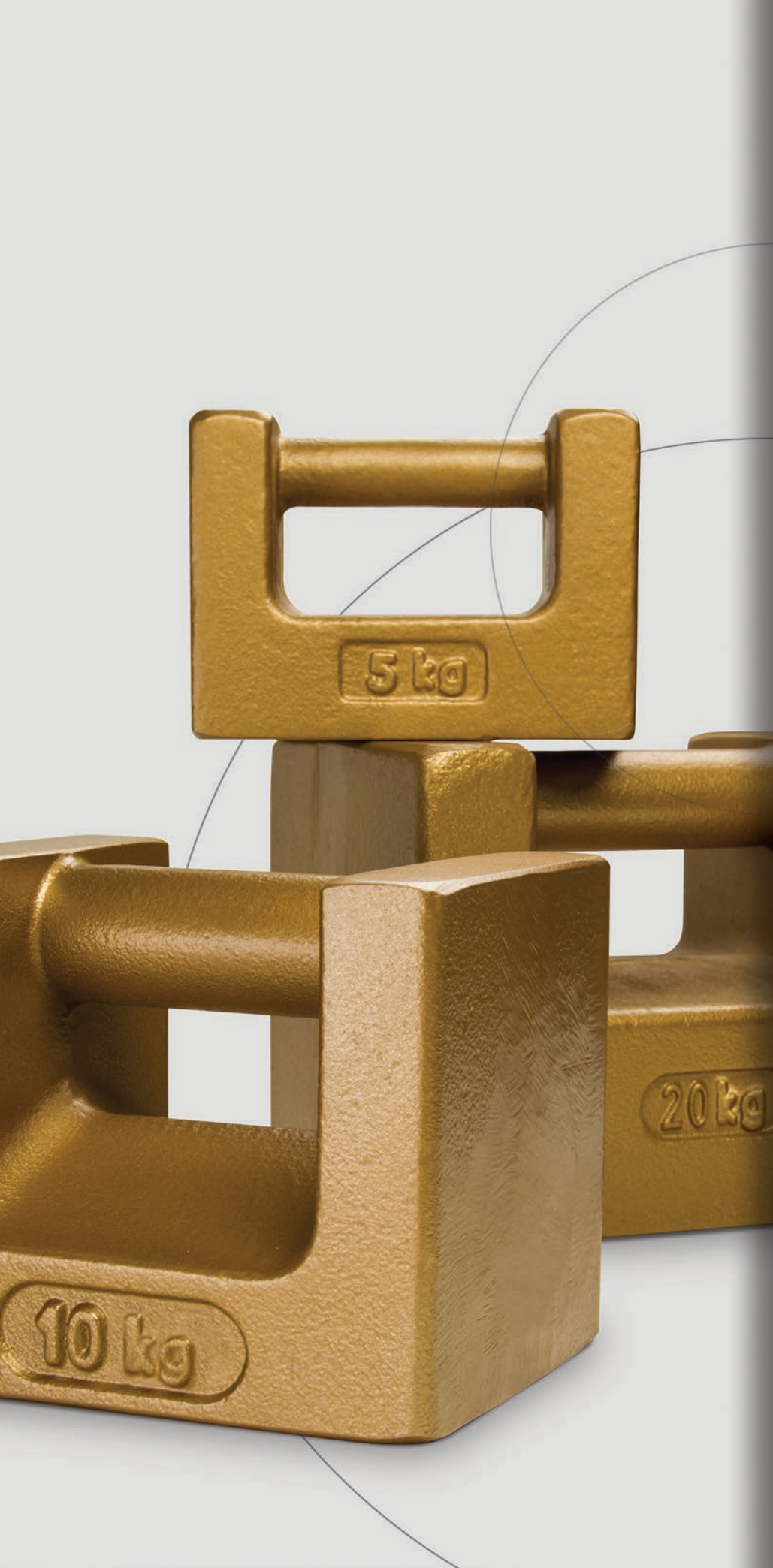

Grip-handle

110 Range: 3,000 lb – 1 lb

Grip-handle

111 Range: 1,000 kg – 500 g

Slotted Interlocking and Hanger

112 Range: 100 lb – 200 g

Counterpoise and Hanger Weights

113 Range: 200 kg – 7 oz

Avoirdupois Counterpoise and Hanger

114 Range: 500 lb – 7 oz

CAST IRON / AVOIRDUPOIS GRIP-HANDLE

RANGE: 3,000 lb – 1 lb

ASTM
PRECISION

OIML
PRECISION

BALANCE
CALIBRATION

STAINLESS
FIELD WEIGHTS

CAST IRON
FIELD WEIGHTS

SPECIALTY

ACCESSORIES

ASTM

Class 6

Weight	Part #	Length	Width	Height	Slot Width	Slot Depth*	Price	Optional Certificate	
								Accredited	
3,000 lb	12872	20-3/4 in (527 mm)	20-3/4 in (527 mm)	29 in (737 mm)	3-1/2 in (89 mm)	2-3/4 in (70 mm)	\$14,800.00		\$325.50
2,500 lb	12854	20-3/4 in (527 mm)	20-3/4 in (527 mm)	24-3/4 in (629 mm)	3-31/32 in (101 mm)	2-3/4 in (70 mm)	\$12,000.00		\$246.75
2,000 lb	12868	20-3/4 in (527 mm)	20-3/4 in (527 mm)	19-1/2 in (495 mm)	3-1/2 in (89 mm)	2-3/4 in (70 mm)	\$9,600.00		\$246.75
1,500 lb	12864	15-1/8 in (384 mm)	15-1/8 in (384 mm)	26-7/8 in (683 mm)	2-1/2 in (64 mm)	2-1/4 in (57 mm)	\$8,700.00		\$246.75
1,250 lb	12858	15 in (381 mm)	15 in (381 mm)	23-3/4 in (603 mm)	2-1/2 in (64 mm)	2-1/4 in (57 mm)	\$7,700.00		\$246.75
1,000 lb	12850	15-1/2 in (394 mm)	15 in (381 mm)	18-11/16 in (478 mm)	2-3/4 in (70 mm)	2-29/32 in (74 mm)	\$5,000.00		\$246.75
500 lb	12844	12 in (305 mm)	11-1/2 in (292 mm)	15-3/4 in (400 mm)	2-1/2 in (64 mm)	1-29/32 in (48 mm)	\$3,000.00		\$246.75
250 lb	12892	9-3/4 in (248 mm)	9-3/4 in (248 mm)	12 in (305 mm)	2-1/2 in (64 mm)	2 in (51 mm)	\$2,300.00		\$246.75
200 lb	12890	9-3/4 in (248 mm)	9-3/4 in (248 mm)	10 in (254 mm)	2-1/2 in (64 mm)	2 in (51 mm)	\$1,800.00		\$246.75
100 lb	12862	7 in (178 mm)	9-1/8 in (232 mm)	7-7/8 in (200 mm)	4-1/2 in (114 mm)	1-1/2 in (38 mm)	\$900.00		\$110.25
50 lb	12839	5-1/2 in (140 mm)	7-29/32 in (201 mm)	6-9/16 in (167 mm)	4-1/2 in (114 mm)	1-21/32 in (42 mm)	\$250.00		\$84.00
30 lb	12878	4-29/32 in (125 mm)	8-1/4 in (210 mm)	4-1/2 in (114 mm)	4-15/32 in (114 mm)	31/32 in (25 mm)	\$240.00		\$84.00
25 lb	12833	4-1/2 in (114 mm)	6-1/2 in (165 mm)	4-15/16 in (125 mm)	3-5/8 in (92 mm)	31/32 in (25 mm)	\$160.00		\$84.00
20 lb	12870	4-15/32 in (114 mm)	5-3/4 in (146 mm)	5-3/32 in (129 mm)	3-31/32 in (101 mm)	1-5/32 in (29 mm)	\$130.00		\$84.00

Class 7

Weight	Part #	Length	Width	Height	Price	Optional Certificate	
						Accredited	
10 lb	12828	3-1/4 in (83 mm)	5 in (127 mm)	4-1/32 in (102 mm)	\$97.00		\$84.00
5 lb	12823	2-9/16 in (65 mm)	4 in (102 mm)	3-7/32 in (82 mm)	\$75.00		\$84.00
2 lb	12874	2-1/8 in (54 mm)	3 in (76 mm)	1-3/4 in (45 mm)	\$70.00		\$68.25
1 lb	12876	1-11/16 in (43 mm)	2-1/2 in (64 mm)	1-13/32 in (38 mm)	\$65.00		\$68.25

* Slot depth refers to distance between lifting bars and castings.



Accessories

Description	Part #	Price
Statement of Accuracy	36092	\$47.50
Serial number	25836	\$17.00

CAST IRON / METRIC GRIP-HANDLE

RANGE: 1,000 kg – 500 g

ASTM

Class 6

Weight	Part #	Length	Width	Height	Slot Width	Slot Depth*	Price	Optional Certificate	
								Accredited	
1,000 kg	12801	20-1/2 in (521 mm)	20-1/2 in (521 mm)	22 in (559 mm)	3-1/2 in (89 mm)	2-3/4 in (70 mm)	\$13,000.00	\$325.50	
500 kg	12797	15-1/8 in (384 mm)	15-1/8 in (384 mm)	20-3/4 in (527 mm)	2-1/2 in (64 mm)	2 in (51 mm)	\$5,700.00	\$246.75	
250 kg	12782	12 in (305 mm)	11-1/2 in (292 mm)	17-1/2 in (445 mm)	2-1/2 in (64 mm)	1-7/8 in (48 mm)	\$3,200.00	\$246.75	
200 kg	12793	12 in (305 mm)	11-1/2 in (292 mm)	14-1/4 in (362 mm)	2-1/2 in (64 mm)	1-7/8 in (48 mm)	\$4,000.00	\$246.75	
100 kg	12817	9-7/8 in (251 mm)	9-7/8 in (251 mm)	11 in (279 mm)	2-1/2 in (64 mm)	2 in (51 mm)	\$1,800.00	\$246.75	
50 kg	12803	7 in (178 mm)	9-7/32 in (234 mm)	8-13/16 in (224 mm)	4-15/32 in (114 mm)	1-29/32 in (48 mm)	\$775.00	\$136.50	
35 kg	12805	5-1/2 in (140 mm)	7-7/8 in (200 mm)	9-15/32 in (252 mm)	4-15/32 in (114 mm)	1-1/16 in (27 mm)	\$500.00	\$136.50	
25 kg	12775	5-1/2 in (140 mm)	7-21/32 in (195 mm)	7-3/32 in (180 mm)	4-7/16 in (113 mm)	1-13/16 in (46 mm)	\$250.00	\$78.75	
20 kg	12771	5-19/32 in (142 mm)	7-5/8 in (194 mm)	5-29/32 in (150 mm)	4-5/8 in (118 mm)	1-19/32 in (41 mm)	\$200.00	\$78.75	
10 kg	12767	4-1/2 in (114 mm)	6 in (152 mm)	5 in (127 mm)	3-3/4 in (95 mm)	1-1/16 in (27 mm)	\$190.00	\$78.75	

Class 7

Weight	Part #	Length	Width	Height	Price	Optional Certificate	
						Accredited	
5 kg	12786	3-13/32 in (87 mm)	5-15/32 in (139 mm)	4-1/8 (105 mm)	\$88.00	\$78.75	
2 kg	12809	2-9/16 in (65 mm)	3-31/32 in (101 mm)	2-13/16 in (71 mm)	\$74.00	\$78.75	
1 kg	12813	2-1/8 in (54 mm)	3 in (76 mm)	1-27/32 in (47 mm)	\$63.00	\$57.75	
500 g	12815	1-5/8 in (41 mm)	2-1/2 in (64 mm)	1-17/32 in (39 mm)	\$58.00	\$57.75	

OIML

Class M1

Weight	Part #	Length	Width	Height	Slot Width	Slot Depth*	Price	Optional Certificate	
								Accredited	
500 kg	156304	15-1/8 in (384 mm)	15-1/8 in (384 mm)	20-3/4 in (527 mm)	2-1/2 in (64 mm)	2 in (51 mm)	\$6,000.00	\$246.75	
250 kg	156305	12 in (305 mm)	11-1/2 in (292 mm)	17-1/2 in (445 mm)	2-1/2 in (64 mm)	1-7/8 in (48 mm)	\$3,600.00	\$246.75	
100 kg	156306	9.87 in (251 mm)	9.87 in (251 mm)	11 in (279 mm)	2-1/2 in (64 mm)	2 in (51 mm)	\$1,800.00	\$246.75	
50 kg	105417	7 in (178 mm)	9-7/32 in (234 mm)	8-13/16 in (224 mm)	4-15/32 in (114 mm)	1-29/32 in (48 mm)	\$800.00	\$136.50	
20 kg	105416	5-19/32 in (142 mm)	7-5/8 in (194 mm)	5-29/32 in (150 mm)	4-5/8 in (118 mm)	1-19/32 in (41 mm)	\$200.00	\$78.75	
10 kg	105415	4-1/2 in (114 mm)	6 in (152 mm)	5 in (127 mm)	3-3/4 in (95 mm)	1-1/16 in (27 mm)	\$190.00	\$78.75	
5 kg	105414	3-13/32 in (87 mm)	5-15/32 in (139 mm)	4-1/8 in (105 mm)	-	-	\$100.00	\$78.75	

* Slot depth refers to distance between lifting bars and castings.

Accessories

Description	Part #	Price
Statement of Accuracy	36092	\$47.50
Serial number	25836	\$17.00



ASTM
PRECISION

OIML
PRECISION

BALANCE
CALIBRATION

STAINLESS
FIELD WEIGHTS

CAST IRON
FIELD WEIGHTS

SPECIALTY

ACCESSORIES

CAST IRON / AVOIRDUPOIS AND METRIC SLOTTED INTERLOCKING AND HANGER

RANGE: 100 lb – 200 g

ASTM

Class 6

Slotted

Weight	Part #	Slot Width	Diameter	Height	Price
100 lb	40828	1 in (25 mm)	17 in (432 mm)	1-15/16 in (49 mm)	\$710.00
50 lb	12856	3/4 in (9 mm)	10-5/8 in (270 mm)	2-11/16 in (68 mm)	\$300.00
20 lb	12831	13/16 in (21 mm)	8-1/8 in (206 mm)	1-31/32 in (50 mm)	\$150.00

Optional Certificate

Accredited
\$110.25
\$84.00
\$84.00

Class 7

Slotted

Weight	Part #	Slot Width	Diameter	Height	Price
10 lb	12826	13/16 in (21 mm)	6-1/8 in (156 mm)	1-11/16 in (43 mm)	\$110.00
5 lb	12852	11/16 in (18 mm)	5-1/8 in (130 mm)	1-5/16 in (33 mm)	\$95.00
2 lb	12848	9/16 in (14 mm)	5 in (127 mm)	23/32 in (18 mm)	\$80.00
1 lb	12842	9/16 in (14 mm)	5 in (127 mm)	15/32 in (12 mm)	\$75.00
1/2 lb	12837	9/16 in (14 mm)	3-3/4 in (95 mm)	7/16 in (11 mm)	\$60.00

Optional Certificate

Accredited
\$84.00
\$84.00
\$68.25
\$68.25
\$42.00



Class 7

Hanger

Weight	Part #	Capacity	Total Length	Operational Length	Diameter	Price
5 lb*	12846	500 lb	37-1/4 in (946 mm)	35 in (889 mm)	4 in (102 mm)	\$350.00
2 lb	12841	200 lb	21-13/32 in (544 mm)	19 in (483 mm)	3-3/4 in (95 mm)	\$180.00
2 lb	12835	200 lb	10-1/4 in (260 mm)	8 in (203 mm)	3-3/4 in (95 mm)	\$180.00
1 lb	12830	200 lb	21-29/32 in (556 mm)	20-7/32 in (514 mm)	3-3/4 in (95 mm)	\$160.00
1 lb	12825	200 lb	9-5/16 in (237 mm)	7-9/16 in (192 mm)	3-3/4 in (95 mm)	\$160.00

Optional Certificate

Accredited
\$84.00
\$68.25
\$68.25
\$68.25
\$68.25

* Stainless steel

Class 6

Slotted

Weight	Part #	Slot Width	Diameter	Height	Price
20 kg	12819	21/32 in (17 mm)	10-5/16 in (262 mm)	2-11/32 in (60 mm)	\$330.00
10 kg	12811	3/4 in (19 mm)	8-3/16 in (208 mm)	2-1/16 in (52 mm)	\$170.00

Optional Certificate

Accredited
\$78.75
\$78.75

Class 7

Slotted

Weight	Part #	Slot Width	Diameter	Height	Price
5 kg	12807	13/16 in (21 mm)	6-3/16 in (157 mm)	1-13/16 in (46 mm)	\$140.00
2 kg	12799	9/16 in (14 mm)	5-1/8 in (130 mm)	1-3/16 in (30 mm)	\$95.00
1 kg	12795	9/16 in (14 mm)	5-1/16 in (129 mm)	3/4 in (19 mm)	\$70.00
500 g	12791	9/16 in (14 mm)	5 in (127 mm)	15/32 in (12 mm)	\$67.00
200 g	12780	5/8 in (16 mm)	3-21/32 in (93 mm)	7/16 in (11 mm)	\$54.00

Optional Certificate

Accredited
\$78.75
\$78.75
\$57.75
\$57.75
\$57.75

Class 7

Hanger

Weight	Part #	Capacity	Total Length	Operational Length	Diameter	Price
2 kg	12788	250 kg	37-1/4 in (946 mm)	35 in (889 mm)	4 in (102 mm)	\$350.00
1 kg	12784	100 kg	21-13/32 in (544 mm)	19 in (483 mm)	3-3/4 in (95 mm)	\$190.00
1 kg	12777	100 kg	10-1/4 in (260 mm)	8 in (203 mm)	3-3/4 in (95 mm)	\$190.00
500 g	12773	100 kg	21-29/32 in (556 mm)	20-7/32 in (514 mm)	3-3/4 in (95 mm)	\$160.00
500 g	12769	100 kg	9-5/16 in (237 mm)	7-9/16 in (192 mm)	3-3/4 in (95 mm)	\$160.00

Optional Certificate

Accredited
\$78.75
\$57.75
\$57.75
\$57.75
\$57.75

Accessories

Description	Part #	Price
Statement of Accuracy	36092	\$47.50
Serial number	25836	\$17.00



Avoirdupois

Metric

RANGE: 200 kg – 7 oz

ASTM

Class 7

Round

Weight	Part #	Ratio	Diameter	Fairbanks® Part #	Price
50 lb × 1/2 lb	10154	1 lb - 100 lb	2-7/8 in (73 mm)	PA48	\$42.00
100 lb × 1 lb	10156	1 lb - 100 lb	4-1/16 in (103 mm)	PA32	\$48.00
200 lb × 2 lb	10158	1 lb - 100 lb	4-1/16 in (103 mm)	PA21	\$42.00
500 lb × 5 lb	10160	1 lb - 100 lb	3-3/4 in (95 mm)	Pb52	\$48.00
100 lb × 1/2 lb	10152	1/2 lb - 100 lb	2-7/8 in (73 mm)	PBC32	\$42.00
200 lb × 1 lb	10168	1/2 lb - 100 lb	3-17/32 in (90 mm)	PBC21	\$54.00
300 lb × 1 1/2 lb	10189	1/2 lb - 100 lb	3-1/2 in (89 mm)	-	\$42.00
500 lb × 2 1/2 lb	10170	1/2 lb - 100 lb	3-1/2 in (89 mm)	PBC52	\$61.00
1,000 lb × 5 lb	10196	1/2 lb - 100 lb	3-7/8 in (98 mm)	-	\$73.00

Class 7

Hexagon

Weight	Part #	Diameter	Price
10 kg × 100 g	10266	2 in (51 mm)	\$48.00
25 kg × 250 g	10268	2-13/16 in (71 mm)	\$48.00
50 kg × 500 g	10270	4 in (102 mm)	\$52.00
100 g × 1 kg	10272	4 in (102 mm)	\$58.00
200 kg × 2 kg	10274	4 in (102 mm)	\$63.00

Class 7

Square

Weight	Part #	Ratio	Diameter	Fairbanks Part #	Price
50 lb × 1/2 lb	10191	1 lb - 100 lb	2-5/16 in (59 mm)	1A2349	\$48.00
100 lb × 1 lb	10162	1 lb - 100 lb	3-1/2 in (89 mm)	1A1469	\$48.00
200 lb × 2 lb	10164	1 lb - 100 lb	3-1/2 in (89 mm)	1A1470	\$54.00
500 lb × 5 lb	10166	1 lb - 100 lb	3-1/2 in (89 mm)	1A1471	\$91.00

Round and Square

Hangers

Approx. Weight	Part #	Total Length	Operational Length	Diameter	Price
Round					
7 oz	10188	7-1/16 in (179 mm)	5-1/8 in (130 mm)	3-31/32 in (101 mm)	\$78.00
10 oz (Fairbanks® only)	10184	7-1/16 in (179 mm)	5-1/8 in (130 mm)	3-31/32 in (101 mm)	\$78.00
12 oz	10185	7-1/16 in (179 mm)	5-1/8 in (130 mm)	3-31/32 in (101 mm)	\$78.00
17 oz	10186	7-1/16 in (179 mm)	5-1/8 in (130 mm)	4 in (102 mm)	\$78.00
21 oz	10187	7-1/16 in (179 mm)	5-1/8 in (130 mm)	4 in (102 mm)	\$78.00
Square					
21 oz	10193	8-7/16 in (214 mm)	6-5/16 in (160 mm)	-	\$78.00



ASTM
PRECISION

OIML
PRECISION

BALANCE
CALIBRATION

STAINLESS
FIELD WEIGHTS

CAST IRON
FIELD WEIGHTS

SPECIALTY

ACCESSORIES

CAST IRON / AVOIRDUPOIS COUNTERPOISE AND HANGER

RANGE: 500 lb – 7 oz

ASTM

Class 7

Round

Weight	Part #	Diameter	Howe™ Part #	Price
50 lb × 1/2 lb	10367	3 in (76 mm)	42071831	\$54.00
100 lb × 1 lb	10369	2-7/8 in (73 mm)	42076188	\$54.00
200 lb × 2 lb	10371	2-31/32 in (75 mm)	42076189	\$54.00
300 lb × 3 lb	10373	2-31/32 in (75 mm)	42076190	\$54.00
500 lb × 5 lb	10385	3-1/8 in (79 mm)	42078947	\$54.00

Class 7 for Counting Scales

Round

Weight	Part #	Ratio	Diameter	Fairbanks® Part #	Price
100 lb × 1 1/99 lb	10387	99 - 1	3 in (76 mm)	40810545	\$61.00
500 lb × 5 5/99 lb	10391	99 - 1	3-3/32 in (79 mm)	42111567	\$61.00
10 lb × 1 1/4 lb	10427	8 - 1	2-15/16 in (75 mm)	-	\$61.00
5 lb × 5/8 lb	10425	8 - 1	2-15/16 in (75 mm)	-	\$54.00
2 lb × 1/4 lb	10411	8 - 1	2-7/32 in (56 mm)	-	\$54.00
80 lb × 1 3/5 lb	10421	50 - 1	3 in (76 mm)	-	\$54.00
40 lb × 4/5 lb	10419	50 - 1	2-13/16 in (71 mm)	-	\$54.00
20 lb × 2/5 lb	10417	50 - 1	2-31/32 in (75 mm)	-	\$61.00
10 lb × 1/5 lb	10415	50 - 1	2 in (51 mm)	-	\$54.00
5 lb × 1/10 lb	10413	50 - 1	1-1/2 in (38 mm)	-	\$54.00
100 lb × 1 9/16 lb or 25 oz	10409	64 - 1	3 in (76 mm)	42111417	\$54.00
50 lb × 28/32 lb or 12 1/2 oz	10407	61 - 1	2-15/16 in (75 mm)	40807082	\$54.00
25 lb × 25/64 lb or 6 1/4 oz	10405	64 - 1	2-31/32 in (75 mm)	40807092	\$54.00
10 lb × 5/32 lb or 2 1/2 oz	10404	64 - 1	1-1/2 in (38 mm)	42111454	\$54.00

Round

Hangers

Approx. Weight	Part #	Total Length	Operational Length	Diameter	Price
7 oz	10382	8-1/4 in (210 mm)	6-3/16 in (157 mm)	2-31/32 in (75 mm)	\$73.00
10 oz	10379	8-1/4 in (210 mm)	6-3/16 in (157 mm)	2-31/32 in (75 mm)	\$73.00
12 oz	10380	8-1/4 in (210 mm)	6-3/16 in (157 mm)	2-31/32 in (75 mm)	\$125.00
16 oz	10381	8-1/4 in (210 mm)	6-3/16 in (157 mm)	2-31/32 in (75 mm)	\$125.00

Triangle

Approx. Weight	Part #	Toledo® Part #	Price
100 lb × 1 lb	11417	49868	\$42.00
200 lb × 2 lb	11419	49869	\$48.00
500 lb × 5 lb	11421	49870	\$73.00

Triangle

Hangers

Approx. Weight	Part #	Total Length	Operational Length	Toledo® Part #	Price
14 oz	11423	8-1/4 in (210 mm)	6-3/16 in (157 mm)	49857	\$73.00

Triangle Single
and Hanger

ASTM Specialty Calibration Weights

Applications:

Tolerance test or checking

Equipment verification in
unique units of measurement

Slotted weights for suspended
verification of weight

Forklift weights for forklift scale calibration

Designs Available:

Cube

Ring

Lift truck weights

Hook weights

Stainless steel slotted weights

Unique Units of Measure:

Pennyweight

Grain

Troy ounce

Features:

Nominal value marked on weights

Cavity for adjustment

Cube weight sets designed as sealer's kits
for calibration adjustments





*Metric Cube and Ring Weights;
Avoirdupois Ring Weights*

118 Range: 5 lb – 25 g

Troy Ounce

119 Range: 500 oz t – 0.005 oz t

*Pennyweight Cylindrical and Leaf,
and Grain Weights*

120 Range: 20 dwt – 20 gr

Cube Weights Sets

121 Range: 1 kg – 1 mg

*Avoirdupois and Metric
Single Hook Weights*

122 Range: 25 kg – 1/32 oz

*Avoirdupois/Metric Single
Hangers/Slotted Weights*

123 Range: 5 lb – 100 g

Lift Truck Weights and Clean Room Cart

124 Range: 50 kg - 2,000 lb

SPECIALTY CALIBRATION WEIGHTS / METRIC CUBE AND RING WEIGHTS; AVOIRDUPOIS RING WEIGHTS

RANGE: 5 lb – 25 g

Class 5

Cube

Weight	Part #	Length	Width	Height	Price
2 lb	12649	1 in (25 mm)	2.4 in (61 mm)	3 in (76 mm)	\$175.00
1 lb	12651	1 in (25 mm)	1.2 in (31 mm)	3 in (76 mm)	\$160.00
8 oz	12653	1 in (25 mm)	1-9/10 in (48 mm)	1 in (25 mm)	\$140.00
2 oz	12658	0.60 in (15 mm)	0.70 in (18 mm)	1 in (25 mm)	\$98.00
4 oz	12655	1 in (25 mm)	0.98 in (19 mm)	1.3 in (33 mm)	\$120.00
1 kg	12557	3-3/8 in (87 mm)	1 in (25 mm)	2-1/2 in (63 mm)	\$175.00
500 g	12552	3-13/32 in (87 mm)	1 in (25 mm)	1-1/4 in (32 mm)	\$140.00
300 g	12547	1-1/4 in (32 mm)	2-1/32 in (52 mm)	1 in (25 mm)	\$130.00
200 g	12544	1-3/8 in (35 mm)	1-1/4 in (31 mm)	1 in (25 mm)	\$120.00
100 g	12541	1-7/32 in (31 mm)	3/4 in (19 mm)	1 in (25 mm)	\$98.00

Optional Certificate

Accredited
\$99.75
\$99.75
\$99.75
\$99.75
\$99.75
\$99.75
\$99.75
\$99.75
\$99.75
\$99.75
\$99.75
\$99.75
\$99.75
\$99.75
\$99.75

Class 5

Ring

Weight	Part #	Outside Dia.	Inside Dia.	Height	Price
500 g	12566	3 in (76 mm)	25/64 in (10 mm)	37/64 in (15 mm)	\$150.00
200 g	12563	2 in (51 mm)	25/64 in (10 mm)	17/32 in (14 mm)	\$125.00
100 g	12561	1-1/2 in (38 mm)	25/64 in (10 mm)	1/2 in (13 mm)	\$98.00
50 g	12560	1-1/2 in (38 mm)	25/64 in (10 mm)	1/4 in (6 mm)	\$83.00
25 g	12559	1 in (25 mm)	25/64 in (10 mm)	5/16 in (8 mm)	\$66.00
5 lb	12672	4 in (102 mm)	25/64 in (10 mm)	1-7/16 in (37 mm)	\$135.00
3 lb	12671	3 in (76 mm)	25/64 in (10 mm)	1-35/64 in (36 mm)	\$105.00
2 lb	12670	3 in (76 mm)	25/64 in (10 mm)	1-1/32 in (26 mm)	\$83.00
1 lb	12669	3 in (76 mm)	25/64 in (10 mm)	33/64 in (13 mm)	\$83.00
8 oz	12668	2 in (51 mm)	25/64 in (10 mm)	39/64 in (16 mm)	\$40.50
4 oz	12667	1-1/2 in (38 mm)	25/64 in (10 mm)	9/16 in (14 mm)	\$40.50
2 oz	12666	1-1/2 in (38 mm)	25/64 in (10 mm)	9/32 in (7 mm)	\$40.50
1 oz	12665	1 in (25 mm)	25/64 in (10 mm)	11/32 in (9 mm)	\$40.50
1/2 oz	12664	1 in (25 mm)	25/64 in (10 mm)	11/64 in (4 mm)	\$77.00
1/4 oz	12663	1 in (25 mm)	25/64 in (10 mm)	3/32 in (2 mm)	\$105.00

Optional Certificate

Accredited
\$57.75
\$57.75
\$99.75
\$42.00
\$42.00
\$84.00
\$84.00
\$68.25
\$68.25
\$42.00
\$42.00
\$42.00
\$42.00
\$42.00
\$42.00
\$42.00

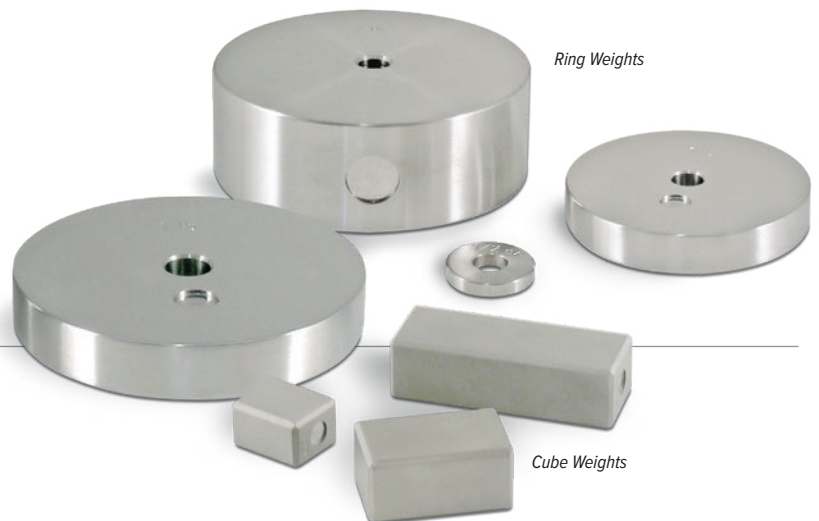

Ring Weights

Cube Weights

Accessories

Description	Part #	Price
Statement of Accuracy	36092	\$47.50
Serial number	25836	\$17.00

SPECIALTY CALIBRATION WEIGHTS / PENNYWEIGHT CYLINDRICAL AND LEAF, AND GRAIN WEIGHTS

RANGE: 20 dwt – 20 gr

Class 5
Cylindrical

Weight	Part #	Price	Accredited
20 dwt	12698	\$83.00	\$42.00
10 dwt	12697	\$83.00	\$42.00
5 dwt	12696	\$83.00	\$42.00
2 dwt	12695	\$83.00	\$42.00
1 dwt	12694	\$83.00	\$42.00

Optional Certificate

Class 5
Leaf

Weight	Part #	Price	Accredited
0.5 dwt	12693	\$74.00	\$42.00
0.2 dwt	12692	\$74.00	\$42.00
0.1 dwt	12691	\$74.00	\$42.00

Optional Certificate

Class 5
Grain

Weight	Part #	Price	Accredited
1 gr	12726	\$28.00	\$42.00
2 gr	12727	\$31.50	\$42.00
5 gr	12730	\$31.50	\$42.00
10 gr	12733	\$31.50	\$42.00
20 gr	12736	\$39.50	\$42.00

Optional Certificate



Pennyweight Leaf Weight



Cylindrical

Accessories

Description	Part #	Price
Statement of Accuracy	36092	\$47.50
Serial number	25836	\$17.00

SPECIALTY CALIBRATION WEIGHTS / AVOIRDUPOIS AND METRIC CUBE WEIGHT SETS

RANGE: 1kg – 1mg

Class 5

Cube Avoirdupois

Optional Certificate

Set Size	Part #	Price	Accredited
8 oz - 1/16 oz	12630	\$360.00	\$241.50
(3) 2 lb - 1/16 oz	12652	\$1,050.00	\$399.00
(3) 2 lb - .001 lb	12659	\$1,190.00	\$477.75
(14) 2 lb - 1/16 oz	12585	\$1,730.00	\$966.00

Class 5

Cube Metric

Optional Certificate

Set Size	Part #	Price	Accredited
300g - 10g	12545	\$365.00	\$294.00
(14) 1kg - 1mg	12553*	\$2,400.00	\$1,048.95
(3) 1kg - 1mg	12555*	\$1,500.00	\$677.25

Weight Set Contents

8 oz - 1/16 oz	2 lb - 1/16 oz	2 lb - 0.001lb	2 lb - 1/16 oz
12630	12652	12659	12585
1 - 8oz*	3 - 2lb*	3 - 2lb*	14 - 2lb*
1 - 4oz*	1 - 1lb*	1 - 1lb*	2 - 1lb*
1 - 2oz*	1 - 8oz*	1 - 0.3lb	1 - 8oz*
1 - 1oz	1 - 4oz*	1 - 0.2lb	1 - 4oz*
1 - 1/2oz	1 - 2oz*	1 - 0.1lb	1 - 2oz*
1 - 1/4oz	1 - 1oz	1 - 0.05lb	1 - 1oz
1 - 1/8oz	1 - 1/2oz	1 - 0.03lb	1 - 1/2oz
2 - 1/16oz	1 - 1/4oz	1 - 0.02lb	1 - 1/4oz
	1 - 1/8oz	1 - 0.01lb	1 - 1/8oz
	2 - 1/16oz	1 - 0.005lb	2 - 1/16oz
		1 - 0.003lb	
		1 - 0.002lb	
		2 - 001lb	
9 pcs. 1lb set wt.	13 pcs. 8lb set wt.	16 pcs. 7.72lb set wt.	25 pcs. 31lb set wt.

300g - 10g	1kg - 1mg	1kg - 1mg
12545	12553	12555
-	14 - 1kg*	3 - 1kg*
-	2 - 500g*	1 - 500g*
1 - 300g*	1 - 300g*	1 - 300g*
1 - 200g*	1 - 200g*	1 - 200g*
1 - 100g*	1 - 100g*	1 - 100g*
1 - 50g	1 - 50g	1 - 50g
1 - 30g	1 - 30g	1 - 30g
1 - 20g	1 - 20g	1 - 20g
1 - 10g	1 - 10g	1 - 10g
1 - 5g	1 - 5g	1 - 5g
1 - 3g	1 - 3g	1 - 3g
1 - 2g	1 - 2g	1 - 2g
1 - 1g	1 - 1g	1 - 1g
1 - 500mg	1 - 500mg	1 - 500mg
1 - 300mg	1 - 300mg	1 - 300mg
1 - 200mg	1 - 200mg	1 - 200mg
1 - 100mg	1 - 100mg	1 - 100mg
1 - 50mg	1 - 50mg	1 - 50mg
1 - 30mg	1 - 30mg	1 - 30mg
1 - 20mg	1 - 20mg	1 - 20mg
1 - 10mg	1 - 10mg	1 - 10mg
	1 - 5mg	1 - 5mg
	1 - 3mg	1 - 3mg
	1 - 2mg	1 - 2mg
	1 - 1mg	1 - 1mg
7 pcs. 710g set wt.	39 pcs 15,722.221g set wt.	27 pcs. 4,222.221g set wt.

*Cube Weight

ASTM
PRECISION

OIML
PRECISION

BALANCE
CALIBRATION

STAINLESS
FIELD WEIGHTS

CAST IRON
FIELD WEIGHTS

SPECIALTY

ACCESSORIES

Replacement Cases

Cube Avoirdupois Main Cases		
Class 5		
Set Size	Part #	Price
8 oz - 1/16 oz	11510	\$39.50
(3) 2 lb - 1/16 oz	11569	\$240.00
(3) 2 lb - .001 lb	11569	\$240.00
(14) 2 lb - 1/16 oz	40783	\$380.00

Cube Metric Main Cases		
Class 5		
Size	Part #	Price
300g - 10g	11510	\$39.50
(14) 1kg - 1mg	40783	\$380.00
(3) 1kg - 1mg	11569	\$240.00

Inserts		
Class 5		
Size	Part #	Price
300g - 10g	11526	\$42.00
5g - 1mg	11527	\$39.50
(2) 50g - 1mg	11528	\$42.00
1kg - 1mg	11526	\$42.00
(3) 1kg - 1mg	11526	\$42.00

Accessories

Description	Part #	Price
Statement of Accuracy	36092	\$47.50
Leaf weight cover	11758	\$45.50
Tweezer	65640	\$22.25
Serial number	25836	\$17.00
Premium tweezer	152414	\$45.50

ASTM
PRECISIONOIML
PRECISIONBALANCE
CALIBRATIONSTAINLESS
FIELD WEIGHTSCAST IRON
FIELD WEIGHTS

SPECIALTY

ACCESSORIES

SPECIALTY CALIBRATION WEIGHTS / AVOIRDUPOIS AND METRIC SINGLE HOOK WEIGHTS

RANGE: 25 kg – 1/32 oz

Class 6

Hook Metric

Weight	Part #	Diameter	Hanging Height	Opening Diameter	Price
25 kg	12720	5-31/32 in (152 mm)	9-3/16 in (233 mm)	1/4 in (6 mm)	\$995.00
20 kg	12725	5-31/32 in (152 mm)	8-3/8 in (213 mm)	1/4 in (6 mm)	\$975.00
10 kg	12732	4 in (102 mm)	9-1/16 in (230 mm)	1/4 in (6 mm)	\$670.00
5 kg	12735	3-3/4 in (95 mm)	6-11/32 in (161 mm)	1/4 in (6 mm)	\$335.00
4 kg	161608	3-1/2 in (89 mm)	6.12 in (155 mm)	1/4 in (6 mm)	\$330.00
3 kg	96403	2-5/8 in (67 mm)	5-1/16 in (129 mm)	1/4 in (6 mm)	\$310.00
2 kg	12739	2-5/8 in (67 mm)	5-17/32 in (136 mm)	1/4 in (6 mm)	\$240.00
1 kg	12744	2 in (51 mm)	5-3/8 in (137 mm)	1/4 in (6 mm)	\$135.00
500 g	12747	1-5/8 in (41 mm)	4-1/2 in (114 mm)	5/32 in (4 mm)	\$115.00
300 g	96404	1-1/4 in (32 mm)	4-1/2 in (114 mm)	5/32 in (4 mm)	\$115.00
200 g	12748	1-1/8 in (29 mm)	3 in (76 mm)	3/32 in (2 mm)	\$115.00
100 g	12749	1 in (25 mm)	2-3/8 in (60 mm)	3/32 in (2 mm)	\$98.00
50 g	12750	3/4 in (19 mm)	2-1/4 in (57 mm)	3/32 in (2 mm)	\$98.00
30 g	96405	5/8 in (16 mm)	2-1/8 in (54 mm)	3/32 in (2 mm)	\$98.00
20 g	12751	5/8 in (16 mm)	2-1/8 in (54 mm)	3/32 in (2 mm)	\$98.00
10 g	12754	1/2 in (13 mm)	2 in (50.8 mm)	3/32 in (2 mm)	\$72.00

Optional Certificate

Accredited
\$78.75
\$78.75
\$78.75
\$78.75
\$78.75
\$78.75
\$78.75
\$57.75
\$57.75
\$57.75
\$42.00
\$42.00
\$42.00
\$42.00
\$42.00
\$42.00

Hook Only

Weight	Part #	Diameter	Hanging Height	Opening Diameter	Price
5 g	12757	1/8 in (3 mm)	2-5/32 in (55 mm)	3/16 in (5 mm)	\$66.00
3 g	96406	3/32 in (2 mm)	2.32 in (59 mm)	3/16 in (5 mm)	\$54.00
2 g	12762	3/32 in (2 mm)	1-7/32 in (31 mm)	3/16 in (5 mm)	\$57.00
1 g	12766	1/16 in (2 mm)	1-21/32 in (42 mm)	3/16 in (5 mm)	\$57.00

Optional Certificate

Accredited
\$42.00
\$42.00
\$42.00
\$42.00

Class 6

Hook Avoirdupois

Weight	Part #	Diameter	Hanging Height	Opening Diameter	Price
50 lb	12894	5-31/32 in (152 mm)	9-1/4 in (235 mm)	1/4 in (6 mm)	\$995.00
25 lb	96408	4-19/32 in (117 mm)	5-3/4 in (146 mm)	1/4 in (6 mm)	\$900.00
20 lb	12895	4 in (102 mm)	9-3/16 in (233 mm)	1/4 in (6 mm)	\$650.00
10 lb	12896	3-1/2 in (89 mm)	6-1/4 in (159 mm)	1/4 in (6 mm)	\$330.00
5 lb	12897	2-5/8 in (67 mm)	6-1/2 in (165 mm)	1/4 in (6 mm)	\$230.00
3 lb	96409	2-1/4 in (57 mm)	4-1/32 in (102 mm)	1/4 in (6 mm)	\$210.00
2 lb	12898	2 in (51 mm)	5 in (127 mm)	1/4 in (6 mm)	\$135.00
1 lb	12899	1-5/8 in (41 mm)	4-1/2 in (114 mm)	5/32 in (4 mm)	\$98.00
0.2 lb	96410	1 in (25 mm)	2-5/16 in (59 mm)	3/32 in (2 mm)	\$83.00
0.1 lb	96411	3/4 in (19 mm)	2-5/32 in (55 mm)	3/32 in (2 mm)	\$83.00
8 oz	12900	1-1/4 in (32 mm)	4 in (102 mm)	5/32 in (4 mm)	\$83.00
4 oz	12901	1 in (25 mm)	2-1/4 in (57 mm)	3/32 in (2 mm)	\$83.00
2 oz	12902	13/16 in (21 mm)	2-1/4 in (57 mm)	3/32 in (2 mm)	\$83.00
1 oz	12903	5/8 in (16 mm)	2-1/4 in (57 mm)	3/32 in (2 mm)	\$83.00
1/2 oz	12904	17/32 in (14 mm)	2-29/32 in (74 mm)	3/32 in (2 mm)	\$77.00

Optional Certificate

Accredited
\$84.00
\$84.00
\$84.00
\$84.00
\$84.00
\$84.00
\$84.00
\$68.25
\$68.25
\$42.00
\$42.00
\$42.00
\$42.00
\$42.00
\$42.00
\$42.00

Hook Only

Weight	Part #	Diameter	Hanging Height	Opening Diameter	Price
1/4 oz	12905	5/32 in (4 mm)	1-13/16 in (46 mm)	3/16 in (5 mm)	\$57.00
1/8 oz	12906	1/8 in (3 mm)	1-1/8 in (27 mm)	3/16 in (5 mm)	\$57.00
1/16 oz	12907	3/32 in (2 mm)	1-1/4 in (32 mm)	3/16 in (5 mm)	\$57.00
1/32 oz	12908	1/16 in (2 mm)	1-13/32 in (36 mm)	3/16 in (5 mm)	\$57.00

Optional Certificate

Accredited
\$42.00
\$42.00
\$42.00
\$42.00



Hook (only) Weight (5g - 1g) and (1/4-1/32 oz)

Accessories

Description	Part #	Price
Statement of Accuracy	36092	\$47.50
Serial number	25836	\$17.00



Hook Weights

SPECIALTY CALIBRATION WEIGHTS / AVOIRDUPOIS AND METRIC SINGLE HANGERS/SLOTTED WEIGHTS

RANGE: 5 lb – 100 g

Class 7

Stainless Steel Hanger

Weight	Part #	Length	Diameter	Total Cap	Price
5 lb	12846	37 1/4 in	4 in (102 mm)	500 lb	\$350.00
3 kg	156937	38 3/16 in	4 in (102 mm)	250 kg	\$330.00

Optional Certificate

Accredited
\$84.00
\$78.75

Class 5

Slotted Avoirdupois

Weight	Part #	Diameter	Height	Slot Width	Price
10 lb	12589	4 in (102 mm)	3-1/8 in (79 mm)	1/2 in (13 mm)	\$630.00
5 lb	12586	4 in (102 mm)	1-9/16 in (40 mm)	1/2 in (13 mm)	\$395.00
2 lb	12577	3 in (76 mm)	1-9/64 in (29 mm)	1/2 in (13 mm)	\$250.00
1 lb	12574	3 in (76 mm)	19/32 in (15 mm)	1/2 in (13 mm)	\$210.00
8 oz	12583	2 in (51 mm)	45/64 in (18 mm)	1/2 in (13 mm)	\$185.00
4 oz	12580	1-1/2 in (38 mm)	11/16 in (18 mm)	1/2 in (13 mm)	\$145.00

Optional Certificate

Accredited
\$84.00
\$84.00
\$68.25
\$68.25
\$42.00
\$42.00

Class 5

Slotted Metric

Weight	Part #	Diameter	Height	Slot Width	Price
5 kg	156931	4 in (102 mm)	3-1/8 in (79 mm)	1/2 in (13 mm)	\$585.00
2 kg	156932	4 in (102 mm)	1-9/16 in (40 mm)	1/2 in (13 mm)	\$405.00
1 kg	156933	3 in (76 mm)	1.27 in (32 mm)	1/2 in (13 mm)	\$240.00
500 g	156934	3 in (76 mm)	0.836 in (21 mm)	1/2 in (13 mm)	\$220.00
200 g	156935	1-1/2 in (38 mm)	0.801 in (20 mm)	1/2 in (13 mm)	\$180.00
100 g	156936	1-1/2 in (38 mm)	0.601 in (15 mm)	1/2 in (13 mm)	\$120.00

Optional Certificate

Accredited
\$78.75
\$78.75
\$57.75
\$57.75
\$57.75
\$42.00

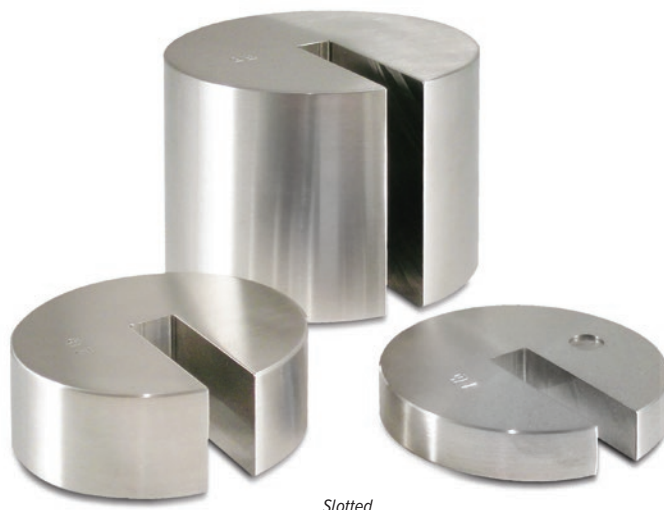

Slotted

Accessories

Description	Part #	Price
Statement of Accuracy	36092	\$47.50
Serial number	25836	\$17.00

ASTM
PRECISION

OIML
PRECISION

BALANCE
CALIBRATION

STAINLESS
FIELD WEIGHTS

CAST IRON
FIELD WEIGHTS

SPECIALTY

ACCESSORIES

ASTM
PRECISIONOIML
PRECISIONBALANCE
CALIBRATIONSTAINLESS
FIELD WEIGHTSCAST IRON
FIELD WEIGHTS

SPECIALTY

ACCESSORIES

SPECIALTY CALIBRATION WEIGHTS / LIFT TRUCK WEIGHTS AND CLEAN ROOM CART

RANGE: 50 kg – 2,000 lb

Painted Steel Lift Truck Weights

Class 6

Optional Certificate

Weight	Part #	Price	Accredited
1,000 lb	120160	\$3,300.00	\$246.75
2,000 lb	120162	\$7,500.00	\$246.75

Dimensions

PN 120160		PN 120162	
A	38.25 in	A	34.25 in
B	6.0 in	B	6.0 in
C	22.5 in	C	22.5 in
D	46.25 in	D	46.25 in

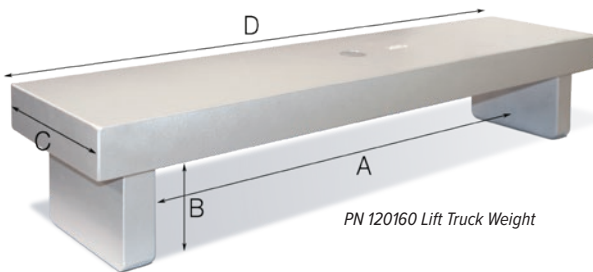

Stainless Steel Clean Room Weight Cart

Class 6

Optional Certificate

Weight	Part #	Description	Price	Accredited
50 kg	178045	16 × 16 in	\$5,025.00	\$235.00
100 kg	180033	16 × 16 in	\$5,650.00	\$235.00
125 kg	184463	16 × 16 in	\$6,275.00	\$235.00
150 kg	184464	16 × 16 in	\$6,700.00	\$235.00
175 kg	184465	18 × 18 in	\$7,025.00	\$235.00
200 kg	180624	16 × 16 in	\$7,025.00	\$235.00
250 kg	180625	18 × 18 in	\$8,900.00	\$235.00
500 kg	180034	18 × 18 in	\$15,850.00	\$235.00

*Do not stack weights on carts.

Clean Room, Weigh Cart
(Calibration Optional)



Accessories and Cases

Guidelines for Selecting a Case:

Find the diameter, height
and total mass of the weights
that will need a case

Review case dimensions
to determine best fit

Note weight limits of the case
and choose accordingly

Things to keep in mind:

Foam needs 0.5 inches between weights and
edge of case

Always select the smallest case best fitting your need

Weights should always be stored and transported
in the upright position

The shoulder edge of the weight should be level
with the foam insert

Some cases are recommended for storage only and
should not be used for shipping



Accessories and Cases

- 128** Cases
Industrial
- 129** Cases
Medium-duty
- 130** Cases
Light-duty
- 131** Cases
Clean Room
- 132** Sealing Plugs
Canvas Dust Covers
Gloves
- 133** Transfer Equipment
Transfer Cart
Touch-up Paint

WEIGHT CASES

Industrial

These heavy-duty cases are designed to be used in place of large wooden cases when portability is desired. The recessed latches provide protection assurance for your weights.

Injection-molded Cases

- Designed for custom weight sets
- Ergonomic top-mounted handle provides ideal weight positioning
- Interior is custom-molded to the weights to be stored



Injection-molded Cases

Length	Width	Closed Height	Max Load	Part #	Price
12.63 in	9.50 in	4.75 in	30.00 lb	158121	\$345.00
7.70 in	5.00 in	3.30 in	15.00 lb	226846	\$200.00
10.10 in	8.20 in	4.70 in	30.00 lb	226847	\$265.00
15.90 in	11.20 in	6.00 in	60.00 lb	227938	\$315.00
10.20 in	8.30 in	8.30 in	60.00 lb	229113	\$295.00
12.70 in	9.50 in	4.80 in	30.00 lb	226848	\$275.00
15.90 in	11.20 in	10.00 in	65.00 lb	229140	\$290.00

Pelican™ Cases

- Pick N Pluck™ with convoluted lid foam
- Watertight, crushproof and dustproof
- Durable, lightweight container design
- Rubber over-molded handle
- Secure, integrated latches
- Stainless steel padlock protectors
- Custom inserts available upon request



Pelican Cases

Length	Width	Closed Height	Max Load	Part #	Price
17.00 in	22.00 in	8.00 in	75.00 lb	21230	\$445.00
11.75 in	17.00 in	6.00 in	50.00 lb	21229	\$300.00

Thermoformed Cases

- Excellent for transporting weights
- Recessed, heavy-duty latches confidently secure contents
- Ergonomic handles retain preferred treatment of weights
- Metal hardware resists natural wear and tear
- Special case cuttings are required for heavy duty cases at an additional charge



Thermoformed Cases

Length	Width	Closed Height	Max Load	Part #	Price
22.40 in	16.30 in	10.50 in	95.00 lb	156989	\$890.00
16.40 in	11.40 in	9.00 in	55.00 lb	156285	\$600.00
9.90 in	9.90 in	11.00 in	60.00 lb	156284	\$480.00

WEIGHT CASES

Medium-duty

Medium-duty cases are primarily used for manually transporting test weights as they effectively absorb shock and resist changes in environment.

Wooden Cases

(Other cases and sizes available by custom order)

- Walnut-constructed and felt-lined
- Built-to-order and designed specifically for your weight sets
- Not available as an accessory purchase
- Available in 5 to 20 kg capacities
- Secured by hinged latches
- Case keeps weights free of dust and contaminants
- Protects your weights in storage and during transportation
- Cases should be packed in an external box during shipping to protect them

Wooden

Description	Part #	Price
Wooden case built-to-order for field standards and balance calibration weights, 500 g to 1 mg range	34645	\$350.00



PVC Cases

(Other cases and sizes available by custom order)

- Available in capacities from 100 g to 1 mg for Precision Mass Reference Standards
- Also available for ASTM Class 0 weights in 100 g to 1 mg capacities

PVC

Description	Part #	Price
PVC case for precision laboratory mass reference standards, 100 g to 1 mg range (5-3-2-1 configuration)	11596	\$190.00
PVC case for precision laboratory mass reference standards, 100 g to 1 mg range (5-2-2-1 configuration)	11588	\$190.00
PVC case for precision laboratory mass reference standards, 1 mg to 500 mg range (5-2-2-1 configuration)	11763	\$90.00



ASTM
PRECISION

OIML
PRECISION

BALANCE
CALIBRATION

STAINLESS
FIELD WEIGHTS

CAST IRON
FIELD WEIGHTS

SPECIALTY

ACCESSORIES

WEIGHT CASES

Light-duty

Light-duty cases can be used to secure weights before packaging for shipment. These are primarily for single weights not exceeding 5 pounds.

Plastic Weight Cases

- Light-duty plastic cases are used for shipping lighter capacity weights—typically single weights not exceeding 5 lb
- Plastic hinges, latches and side-mounted handle keep this case extremely lightweight and portable
- Uncut foam is included while custom-cut is available for an extra charge
- Custom-cut foam insert protects each weight from impact during transport



Plastic

Length	Width	Closed Height	Max Load	Part #	Price
8.00 in	12.00 in	3.50 in	5.00 lb	87982	\$86.00

Leatherette Weight Cases

- Secure storage of single weights with snap lid
- Considered light duty and used for storage and shipping
- Leatherette in a non-porous material—ideal weight protection
- Three sizes of leatherette cases available

Leatherette

Length	Width	Closed Height	Max Load	Part #	Price
1.88 in	3.75 in	1.06 in	3 lb	69429	\$39.50
2.50 in	3.43 in	.875 in	1 lb	69229	\$39.50



WEIGHT CASES

Clean Room

Clean room weigh cases are durable solutions to protect weights while complying with strict clean room requirements.

Acrylic

- Ideal for all clean room environments
- Tough, clear acrylic protects your valuable investment
- Provide compliance for stringent clean room requirements
- Not recommended for shipping; developed exclusively for storage
- Available as an accessory only
- Optional custom inserts available up request



Shown with optional insert

Acrylic Clean Room

Length	Width	Closed Height	Part #	Price
3.04 in	6.04 in	1.80 in	89179	\$135.00
4.70 in	8.70 in	2.80 in	89180	\$245.00
5.25 in	12.00 in	4.00 in	89181	\$385.00
8.50 in	13.25 in	5.75 in	89182	\$605.00
PVC Insert			Consult	Consult

Polycarbonate Cases

- Light-duty cases for single weights
- Suitable for clean room storage and shipping lighter capacity weights
- Three case sizes with different insert sizes
- Transparent lid for easy weight identification
- Secure-latch lid for weight protection



Polycarbonate

Length	Width	Closed Height	Part #	Price
4.25 in	4.25 in	4.88 in	Consult	\$32.00
3.12 in	3.12 in	3.61 in	Consult	\$32.00
2.25 in	2.25 in	2.45 in	Consult	\$35.00

Sealers Cube Wt - With Precut Foam Insert

Length	Width	Closed Height	Part #	Price
9.38 in	14.38 in	7.63 in	40783	\$380.00

Protection Containers

Description	Part #	Price
Capsule	80420	\$5.25
Vial	50038	\$5.25

ASTM
PRECISION

OIML
PRECISION

BALANCE
CALIBRATION

STAINLESS
FIELD WEIGHTS

CAST IRON
FIELD WEIGHTS

SPECIALTY

ACCESSORIES

SEALING PLUGS

Lead

Diameter	Part #	Price
2.75 in (69.8 mm)	11749	\$6.00
1.88 in (47.6 mm)	11750	\$5.25
1.00 in (25.4 mm)	11751	\$4.75
0.50 in (12.7 mm)	11752	\$4.75
1.25 in (31.7 mm)	11753	\$4.75
0.56 in (14.3 mm)	11760	\$4.75
0.63 in (15.9 mm)	11761	\$4.75
0.75 in (19.1 mm)	11765	\$4.75
0.88 in (22.2 mm)	11785	\$4.75

Aluminum

Diameter	Part #	Price
0.38 in (9.5 mm)	11744	\$2.75
0.50 in (12.7 mm)	11745	\$2.75
0.63 in (15.9 mm)	11746	\$2.75
1.00 in (25.4 mm)	11762	\$2.75
0.56 in (14.3 mm)	11767	\$4.75
0.88 in (22.2 mm)	11775	\$4.25
0.75 in (19.1 mm)	11776	\$2.75

Backup

Diameter	Part #	Price
2.75 in (69.8 mm)	11748	\$6.75
0.75 in (19.1 mm)	11766	\$4.75
1.00 in (25.4 mm)	11710	\$2.75
1.88 in (47.6 mm)	11699	\$2.75

Backup Stainless Steel

Diameter	Part #	Price
1.00 in (25.4 mm)	44992	\$2.75
0.63 in (15.9 mm)	44993	\$5.25
0.33 in (9.5 mm)	44994	\$6.00

Stainless Steel

Diameter	Part #	Price
0.94 in (23.0 mm)	11709	\$4.75



CANVAS DUST COVERS

Canvas Dust Covers

Weight	Part #	Capacity	Cover Part #	Price
12890	200 lb	11720	\$235.00	
12844	500 lb	11722	\$235.00	
12880	750 lb	11723	\$235.00	
12850	1,000 lb	11724	\$235.00	
12858	1,250 lb	11727	\$235.00	
12866	2,000 lb	11729	\$235.00	

Weight	Part #	Capacity	Cover Part #	Price
12817	100 kg	11738	\$235.00	
12782	250 kg	11740	\$235.00	
12797	500 kg	11741	\$235.00	
12801	1,000 kg	11742	\$235.00	
12821	2,000 kg	11743	\$235.00	



GLOVES

Cotton 11714

- Essential tool for proper weight-handling
- Proper protection for preventing hand residue
- Residue can impact a weight's calibration and certification for accuracy
- Rice Lake recommends using cotton gloves to handle all precision weights



Nitrile 11773

- Nitrile glove are an acceptable handling tool to keep dirt and residue off your weights
- Better than handling precision weights bare-handed
- Nitrile glove are economical, disposable, convenient and help maintain the integrity of your weights



Gloves

Description	Part #	Price
Cotton glove	11714	\$7.25
Nitrile glove	11773	\$3.50

TRANSFER EQUIPMENT

Transfer Equipment

Set Size	Part #	Price
Forceps, 3.63 in 100 g - 1 mg	11711	\$5.25
Forceps, 4.75 in	50035	\$45.50
Plastic bar 200 g - 3 kg, screw knob weights	11747	\$22.25
Metal handle 5 kg +, screw knob weights	11712	\$77.00
Metal forceps <i>Not recommended for use with polished weights.</i>	65640	\$22.25
Weight lifter, OIML 2 kg and 5 kg	50037	\$57.00
Tong assembly, 24 cm × 7.5 cm	50000	\$78.00
Tweezers, premium, 140 mm	152414	\$45.50
Tweezers, premium, 220 mm	157109	\$51.00



TRANSFER CART

Transfer Cart

Description	Part #	Price
36.50 × 74.50 × 29.00 in (927.1 × 1892.3 × 736.6 mm) <i>For use on smooth, level surfaces—especially for moving 500 or 1,000 lb heavy-capacity weights.</i>	11700	\$1,810.00
25.00 × 37.50 × 14.50 in (635 × 952.5 × 368.3 mm) <i>For use on smooth, level surfaces—for holding up to fifteen 50 lb grip-handle weights.</i>	11702	\$2,070.00

Hook Replacement Parts

Description	Part #	Price
Short hook for 1,000 lb weight	22643	\$48.00
Long hook for 500 lb weight	22644	\$48.00

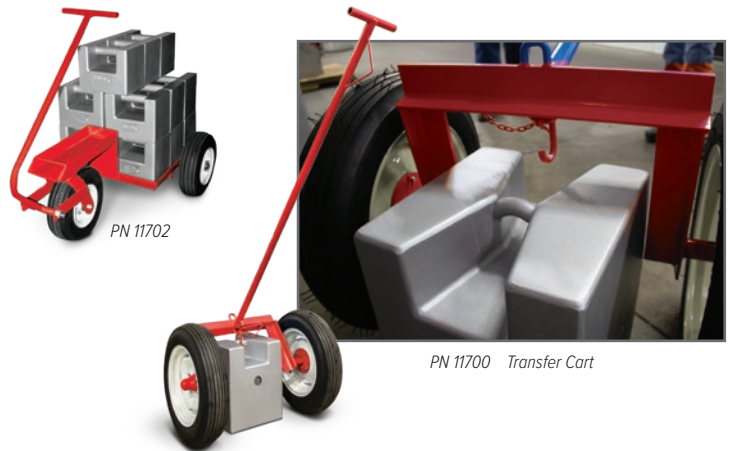

TOUCH-UP PAINT

Touch-up/Repair Paint

Ships UPS ground only. These are NOT available for export.

Description	Part #	Price
Aerosol spray (gold)	88561	\$34.00
Aerosol spray (silver)	88562	\$34.00
Aerosol spray (primer)	88563	\$34.00



9 Balances



RICE LAKE

Analytical

136 TA Plus Series

Legal For Trade

137 TE Enhanced Series

Toploader

138 TS Series Washdown

139 TP Series

140 TC Series

141 Equipoise® Series

A&D WEIGHING

Mass Comparator

142 MC Series

Micro / Semi-Micro

143 Ion BM Series

144 Phoenix GH Series

145 Gemini GR Series

Analytical

146 Ion BM Series

147 Phoenix GH Series

148 Gemini GR Series

149 HR-AZ/A Series

150 Orion HR Series

151 AD-4212A Series

152 Apollo GF Series

153 Apollo GX Series

Legal For Trade

154 GF-P Series

155 FX-i Series

156 EK-i Series

157 EW-i Series

Precision

158 Apollo GX Series

159 Apollo GF Series

160 FX-iWP Series Washdown

161 FX-i Series

162 AD-4212A Series

Toploader

163 FX-i Series

164 Apollo GX Series

165 Apollo GF Series

166 FX-iWP Series Washdown

167 EJ Newton Series

168 EK-i Series

169 EW-i Series

High Capacity

170 GX-M Series

171 GF-M Series

172 GX-L Series

Intrinsically Safe

173 EK-AEP Series

Moisture Analyzers

174 MS-70/MX-50/MF-50/ML-50

Static Eliminator

175 AD-1683

OHAUS

Semi-Micro

176 Explorer® Series

Analytical

177 Pioneer® PX Series

178 Explorer® Series

179 Adventurer® Series

Legal For Trade

180 Scout® SJX Series

181 Valor® 7000 Series

182 Adventurer® Series

Precision

183 Adventurer® Series

184 Pioneer® PX Series

185 Explorer® Series

186 Scout® Series

Toploader

187 Pioneer® PX Series

188 Explorer® Series

189 Adventurer® Series

190 Navigator™ XT Series

191 Scout® Series

192 Scout® Series

193 Valor® 3000 Xtreme Series
Non-washdown

194 Valor® 3000 Xtreme Series
Washdown

195 Valor® 2000 Series *Washdown*

196 Compass CX Series

197 Compass CR Series

198 YA Series

199 Valor® 1000 Series

High Capacity

200 Explorer® Series

Mechanical

201 Triple Beam Series

202 Harvard Trip Series

203 Dial-O-Gram® and
Cent-O-Gram®

204 Heavy Duty Series

205 MB Series

SARTORIUS

Ultra-Micro / Micro

206 Cubis® II Series MCA

207 Cubis® II Series MCE

Semi-Micro

208 Cubis® II MCA Series

209 Cubis® II MCE Series

210 Quintix/Secura Series

211 Cubis® II MCA Series

212 Cubis® II MCE Series

213 Entris® II Series Basic Essential

214 Entris® II Series
Basic Advanced

Legal For Trade

215 Entris® II Series Basic Essential

Precision

216 Cubis® II Series MCA

217 Cubis® II Series MCE

218 Entris® II Series Basic Essential

219 Entris® II Series
Basic Advanced

220 Cubis® II Series MCA

221 Cubis® II Series MCE

222 Entris® II Series Basic Essential

223 Entris® II Series
Basic Advanced

Moisture Analyzer

224 MA35, MA37
and MA160 Series

ACCESSORIES

Serial Adapter RS-232 Cable to USB

225 AbleCable®

Data Capture and Storage

226 Go-Between™

227 Kasota Stone Balance Slab

227 Kasota Stone Balance Table

227 Granite Clean Room Table

228 Anti-Vibration Pad

228 Scoops

Static Brushes, Ionizing Strips and Accessories

229 Static Control

ANALYTICAL

TA Plus Series

Standard Features

- Mono-metal tuning fork sensor (MMTS) provides quick response and stability
- Internal adjustment weight
- Anti-electrostatic 360° transparent windshield
- Eight-digit, 16.5 mm high liquid crystal display (LCD) with backlight
- Single-touch response setting for environment
- 40-step bar graph display
- RS-232 interface for connecting to printer or PC
- ISO/GLP/GMP compliant printing record
- Plastic housing
- Underweigh hook

Specifications

Weighing Units:

Carat, pennyweight, troy ounce, decimal ounce, decimal pound (see technical manual for complete listing)

Operating Modes:

Counting, percentage, limit function (checkweighing), specific gravity

Power:

120 VAC adapter

RS-232 Baud Rate:

1200/2400/4800/9600/19200 bps,
8/7 data bits, Parity bit-none/odd/even

Calibration Weight:

TA Plus-124: 120 g
TA Plus-224: 220 g

Temperature:

Operating:
50 °F to 86 °F (10 °C to 30 °C)

Humidity:

80% RH or lower

Est. Weight:

6.4 lb (2.9 kg)

Warranty:

Five-year limited

Return Policy:

Rice Lake standard policy

Model	Capacity	Readability	Repeatability	Linearity	Pan Size	Weighing Chamber	Dimensions	Part #	List Price
TA Plus-124	120 g	0.0001 g	1 division	1 division	Ø 3.15 in (80 mm)	8.9 × 8.4 × 8.4 in (225 × 213 × 213 mm)	11 × 7.9 × 12 in (290 × 200 × 306 mm)	196569	\$2,225.00
TA Plus-224	220 g	0.0001 g	1 division	1 division	Ø 3.15 in (80 mm)	8.9 × 8.4 × 8.4 in (225 × 213 × 213 mm)	11 × 7.9 × 12 in (290 × 200 × 306 mm)	196570	\$2,272.00

Options/Accessories

Part #	Description	Price
108255	115 VAC adapter	\$58.00
108256	230 VAC adapter	\$88.00
108257	In-use cover	\$58.00
107398	Additional operating manual	\$18.00
75351	WinWedge® Tal software	\$345.00
66535	Null modem cable	\$48.00
119919	AbleCable, requires null modem cable PN 66535	\$190.00

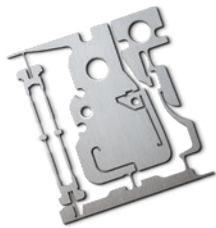

MMTS technology 50 times more sensitive than a load cell.



TE Enhanced Series

Standard Features

- Mono-metal tuning fork sensor (MMTS) provides quick response and stability
- Seven-segment (main)/16-segment (sub) display
- 30-step bar graph display
- AA dry-cell port, (150 hours continuous use with LCD backlight and communication signal ON)
- RS-232 interface for connecting to printer or PC
- Glass breeze break (available on TE-223, TE-322NC and TE-623 only)

Specifications

Weighing Units:

Milligram, gram, ounce, pound, carat, pennyweight, troy ounce (see technical manual for complete listing)

Operating Modes:

Weighing, counting, percentage, coefficient, specific gravity, statistics, animal, formulation

Power:

100 to 240 VAC adapter, AA dry cell (batteries not included)

Temperature:

Operating:
41 °F to 95 °F (5 °C to 35 °C)

Est. Weight:

TE-223/322NC: 6.5 lb (3 kg)
TE-623/3202/6202/15001/1501NC/8200NC:
6.0 lb (2.7 kg)

Warranty:

Five-year limited

Return Policy:

Rice Lake standard policy

Approvals:

NTEP Certified 17-104A2
Measurement Canada AM-6169



Measurement
Canada
Approved

Model	Capacity	Resolution	NTEP Resolution	Pan Size	Weighing Chamber	Dimensions	Part #	List Price
NTEP Certified Only								
TE-223	220 g	0.001 g	0.01 g	4.6 in (118 mm)	8.9 × 5.9 × 5.9 in (226 × 150 × 150 mm)	10.6 × 8.1 × 11.8 in (270 × 208 × 301 mm)	187600	\$1,135.00
TE-623	620 g	0.001 g	0.01 g	4.6 in (118 mm)	8.9 × 5.9 × 5.9 in (226 × 150 × 150 mm)	10.6 × 8.1 × 11.8 in (270 × 208 × 301 mm)	186030	\$1,445.00
TE-3202	3,200 g	0.01 g	0.1 g	6.3 × 7.1 in (160 × 180 mm)	N/A	10.4 × 7.5 × 3.4 in (265 × 192 × 86 mm)	186035	\$1,240.00
TE-6202	6,200 g	0.01 g	0.1 g	6.3 × 7.1 in (160 × 180 mm)	N/A	10.4 × 7.5 × 3.4 in (265 × 192 × 86 mm)	186036	\$1,342.00
TE-15001	15,000 g	0.1 g	1.0 g	6.3 × 7.1 in (160 × 180 mm)	N/A	10.4 × 7.5 × 3.4 in (265 × 192 × 86 mm)	186037	\$1,230.00
NTEP Certified and Measurement Canada Approved								
TE-322NC	320 g	0.01 g	0.01 g	4.6 in (118 mm)	8.9 × 5.9 × 5.9 in (226 × 150 × 150 mm)	10.6 × 8.1 × 11.8 in (270 × 208 × 301 mm)	204688	\$1,200.00
TE-1501NC	1,500 g	0.1 g	0.1 g	6.3 × 7.1 in (160 × 180 mm)	N/A	10.4 × 7.5 × 3.4 in (265 × 192 × 86 mm)	204689	\$1,310.00
TE-8200NC	8,200 g	1 g	1 g	6.3 × 7.1 in (160 × 180 mm)	N/A	10.4 × 7.5 × 3.4 in (265 × 192 × 86 mm)	204690	\$1,310.00

Options/Accessories

Part#	Description	Price
186074	Power supply 100-240 VAC, 50-60 Hz	\$75.00
186075	In-use dust cover 620 g models and lower	\$30.00
186076	In-use dust cover 3,200 g models and higher	\$30.00
186077	Specific Density Measurement Kit	\$690.00
186079	Ethernet TCP/IP option card	\$690.00
229185	Replacement Breeze break for TE-223, TE-623 and TE-322NC	\$190.00



MMTS technology 50 times more sensitive than a load cell.



TOPLOADER

TS Series Washdown

Standard Features

- Mono-metal tuning fork sensor (MMTS) provides quick response and stability
- Stainless steel, IP65 top housing
- Large, 18 mm LCD with backlight
- Selectable modes
- 13 units of measurement
- Washdown with IP65 rating
- Semi-automatic calibration, external weight
- RS-232 interface for connecting to printer or PC

OPTIONS

- Battery holder
- Underweigh hook
- Waterproof RS-232 cable

Specifications

Weighing Units:

Carat, pennyweight, troy ounce, decimal ounce, decimal pound (see technical manual for complete listing)

Operating Modes:

Weight, count, percentage, limit function (checkweighing)

Power:

120 VAC adapter included (230 VAC optional)

Battery Option:

Four AA batteries (not included)

RS-232 Baud Rate:

1200/2400/2800/9600;
Data bits - 8, Connector-DIN 5-pin

Calibration Weight:

TP-620: 600 g
TP-6200: 6,000 g
TP-8200: 8,000 g

Temperature:

Operating:
41 °F to 95 °F (5 °C to 35 °C)

Est. Weight:

6.2 lb (2.8 kg)

Warranty:

Five-year limited

Return Policy:

Rice Lake standard policy

Model	Capacity	Resolution	Calibration	Part #	List Price
TS-620	620 g	0.01 g	600 g	108156	\$1,445.00
TS-6200	6,200 g	0.1 g	6,000 g	108157	\$1,545.00
TS-8200	8,200 g	0.1 g	8,000 g	112182	\$1,650.00

Options/Accessories

Part#	Description	Price
108499	AC adapter, multi-range 110:230 VAC, 6 VDC	\$58.00
72440	9-pin D-sub F-25-Pin D-sub connector	\$67.00
22436	9-pin D-sub F to blunt end	\$70.00
66535	Null modem cable	\$48.00
119064	Slimline adapter, null modem gender changer	\$12.50
109236	Underweigh hook	\$30.00
109238	Waterproof RS-232 cable	\$400.00
109050	Additional operating manual	\$18.00
112611	Battery operator manual	\$7.00
112516	Battery holder option, requires Four AA batteries (not included)	\$121.00
119919	AbleCable, requires null modem cable PN 66535	\$190.00

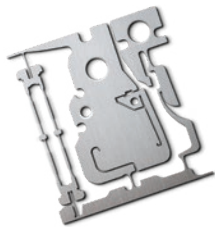

MMTS technology 50 times more sensitive than a load cell.



TP Series

Standard Features

- Mono-metal tuning fork sensor (MMTS) provides quick response and stability
- Large, 16.5 mm-high backlit liquid crystal display (LCD)
- 20-step bar graph display
- RS-232 interface for connecting to printer or PC
- Plastic housing on models <1,000 g
- Plastic top and die-cast bottom on models >1,000 g

OPTIONS

- Rechargeable battery
- Underweigh hook

Specifications

Weighing Units:

Carat, pennyweight, troy ounce, decimal ounce, decimal pound (see technical manual for complete listing)

Operating Modes:

Weight, count, percentage, limit function (checkweighing)

Power:

120 VAC (adapter included)

Battery Option:

Nickel-cadmium battery, 12-hour run time, 24-hour charge time

RS-232 Baud Rate:

1200/2400/2800/9600;
Data bits - 8, connector-DIN 5-pin

Calibration Weight:

TP-220: 200 g
TP-820: 800 g
TP-3200: 3,000 g
TP-8200: 8,000 g
TP-12K: 12,000 g

Temperature:

Operating:
41 °F to 95 °F (5 °C to 35 °C)

Est. Weight:

6.2 lb (2.8 kg)

Warranty:

Five-year limited

Return Policy:

Rice Lake standard policy

Model	Capacity	Readability	Repeatability	Linearity	Pan Size	Weighing Chamber	Dimensions	Part #	List Price
TP-220	220 g	0.001 g	1 division	1 division	Ø 4.6 in (117 mm)	3.7 × 5.5 × 3.7 in (95 × 140 × 95 mm)	9.2 × 7.1 × 6.6 in (including draft shield) (235 × 182 × 170 mm)	107244	\$1,201.00
TP-820	820 g	0.01 g	1 division	1 division	6.6 in × 5.5 in (168 × 140 mm)	N/A	9.2 × 7.1 × 2.9 in (235 × 182 × 75 mm)	107245	\$1,201.00
TP-3200	3,200 g	0.01 g	1 division	1 division	7 in × 6.2 in (178 × 158 mm)	N/A	10.1 × 7.5 × 3.4 in (265 × 192 × 87 mm)	107246	\$1,355.00
TP-8200	8,200 g	0.1 g	1 division	1 division	7 in × 6.2 in (178 × 158 mm)	N/A	10.1 × 7.5 × 3.4 in (265 × 192 × 87 mm)	107247	\$1,201.00
TP-12K	12,000 g	0.1 g	1 division	1 division	7 in × 6.2 in (178 × 158 mm)	N/A	10.1 × 7.5 × 3.4 in (265 × 192 × 87 mm)	107248	\$1,385.00

Options/Accessories

Part #	Description	Price
107249	Rechargeable battery ≤TP-820	\$121.00
107237	Rechargeable battery ≥TP-3200	\$121.00
107250	In-use dust cover ≥TP-3200	\$30.00
107240	In-use dust cover ≤TP-820	\$30.00
109236	Underweigh hook ≤TP-820	\$30.00
109292	Underweigh hook ≥TP-3200	\$30.00
42566	115 VAC adapter/12 VDC	\$76.00
42168	230 VAC adapter	\$82.00
107251	Additional operating manual	\$18.00
75351	WinWedge® Tal software	\$345.00
115303	5-pin to 9-pin DB female RS-232 cable	\$111.00

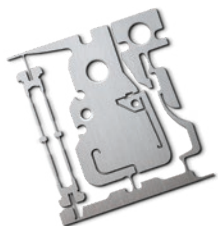

MMTS technology 50 times more sensitive than a load cell.



TOPLOADER

TC Series

Standard Features

- Mono-metal tuning fork sensor (MMTS) provides quick response and stability
- Large, 16.5 mm-high, backlit liquid crystal display (LCD)
- 20-step bar graph display
- Semi-automatic calibration, external weight
- Plastic housing on models <1,000 g
- Plastic top and die-cast bottom on models >1,000 g

Specifications

Weighing Units:

Carat, pennyweight, troy ounce, decimal ounce, decimal pound (see technical manual for complete listing)

Operating Modes:

Weight, count, percentage, limit function (checkweighing)

Power:

115 VAC adapter included (230 VAC optional)

Calibration Weight:

TC-620: 600 g
TC-1200: 1,200 g
TC-4200: 4,000 g
TC-6200: 6,200 g

Temperature:

Operating:
41 °F to 95 °F (5 °C to 35 °C)

Est. Weight:

TC-620: 2.9 lb (1.3 kg)
TC-1200: 2.9 lb (1.3 kg)
TC-4200: 5.9 lb (2.7 kg)
TC-6200: 5.9 lb (2.7 kg)

Warranty:

Five-year limited

Return Policy:

Rice Lake standard policy

Model	Capacity	Readability	Repeatability	Linearity	Pan Size	Dimensions	Part #	List Price
TC-620	620 g	0.01 g	1 division	1 division	Ø 5.5 in (140 mm)	9.2 × 7.1 × 2.9 in (234 × 180 × 74 mm)	107232	\$840.00
TC-1200	1,200 g	0.1 g	1 division	1 division	6.7 × 5.6 in (170 × 142 mm)	10.4 × 7.5 × 3.4 in (264 × 191 × 86 mm)	107233	\$775.00
TC-4200	4,200 g	0.1 g	1 division	1 division	7 × 6.2 in (178 × 158 mm)	10.4 × 7.5 × 3.4 in (264 × 191 × 86 mm)	107234	\$840.00
TC-6200	6,200 g	0.1 g	1 division	1 division	7 × 6.2 in (178 × 158 mm)	10.4 × 7.5 × 3.4 in (264 × 191 × 86 mm)	107235	\$905.00

Options/Accessories

Part#	Description	Price
107236	Rechargeable battery TC-620, TC-1200, 32 hr	\$121.00
107237	Rechargeable battery TC-4200, TC-6200, 32 hr	\$121.00
107238	RS-232 option with DIN-5-pin connector (not compatible with battery option) (TC-620, TC-1200)	\$150.00
107239	RS-232 option with DIN-5-pin connection (not compatible with battery option) (TC-4200, TC-6200)	\$150.00
107240	In-use dust cover, 620 g to 1,200 g	\$30.00
107250	In-use dust cover, 4,200 g to 6,200 g	\$30.00
109236	Underweigh hook TC-620, TC-1200	\$30.00
109292	Underweigh hook TC-4200, TC-6200	\$30.00
42566	120 VAC adapter/12 VDC	\$76.00
42168	230 VAC adapter	\$82.00
107243	Additional operating manual	\$18.00
75351	WinWedge® software	\$345.00
115303	5-pin DIN to DB9F RS-232 cable	\$111.00
115148	RS-232 manual	\$7.00



MMTS technology 50 times more sensitive than a load cell.



Standard Features

- LCD display
- Quick response
- Accumulation, counting and percentage modes
- 13 different units of measure
- Detachable enclosed weighing chamber (in capacities = 1 kg)
- Battery operation for up to 40 hours of continuous use (without backlight)
- RS-232 interface for connecting to printer or PC
- Plastic enclosure

Specifications

Weighing Units:

Gram, ounce, pound, carat, pennyweight, troy ounce, grain (see technical manual for complete listing)

Operating Modes:

Weighing, percent weighing, parts counting, accumulation

Power:

AC adapter (12 V/500 mA); internal rechargeable battery (6 V/1.2 Ah)

Stabilization Time:

2 seconds

Battery Life:

Up to 40 hours of continuous use (without backlight)

Calibration Weight:

EQ-300: 300 g
EQ-600: 600 g
EQ-1500: 1,500 g
EQ-3000: 3,000 g
EQ-6000: 6,000 g

Temperature:

Operating:
32 °F to 104 °F (0 °C to 40 °C)

Est. Weight:

6.6 lb (3 kg)

Return Policy:

Rice Lake standard policy

Warranty:

One-year limited

Approval:

CE Approved



Model	Capacity	Readability	Repeatability	Linearity	Weighing Chamber	Pan Size	Part #	List Price
EQ-300	300 g	0.01 g	0.01 g	0.02 g	6.7 × 5.7 × 3.1 in (170 × 145 × 80 mm)	Ø 4.7 in (Ø 120 mm)	165338	\$310.00
EQ-600	600 g	0.02 g	0.02 g	0.04 g	6.7 × 5.7 × 3.1 in (170 × 145 × 80 mm)	Ø 4.7 in (Ø 120 mm)	165339	\$310.00
EQ-1500	1,500 g	0.05 g	0.05 g	0.1 g	N/A	4.8 × 5.6 in (122 × 142 mm)	165340	\$310.00
EQ-3000	3,000 g	0.1 g	0.1 g	0.2 g	N/A	4.8 × 5.6 in (122 × 142 mm)	165341	\$310.00
EQ-6000	6,000 g	0.2 g	0.2 g	0.4 g	N/A	4.8 × 5.6 in (122 × 142 mm)	165342	\$310.00

Options/Accessories

Part#	Description	Price
41279	Printer cable, DB9M to 25-pin M	\$70.00
103142	SP742 dot matrix printer, tear bar	\$520.00
119919	AbleCable RS-232/USB cable (requires 130789)	\$190.00
130789	Slim line null modem adapter	\$14.50
131135	Aluminum case	\$103.00
165183	AC adapter, 110-240 V AC, interchangeable plugs	\$46.00



PN 165183 Multi-range AC adapter and multi-plug



MASS COMPARATOR

MC Series

Standard Features

- Super hybrid sensor technology
- Bright VFD display
- Manage ASTM and OIML weights
- Built-in calibration weight
- GLP/LIM/ISO compliant
- RS-232 interface for connecting to printer or PC
- Underweigh hook

Specifications

Weighing Units:

Gram, ounce, pound, carat, pennyweight, troy ounce, pound/ounce (see technical manual for complete listing)

Operating Modes:

Weighing, percentage, comparator

Power:

120/240 AC adapter

Stabilization Time:

5 seconds

Calibration Weight:

MC-1000S: 1,000 g
MC-6100: 6,000 g
MC-10K: 10 kg
MC-30K: 30 kg

Temperature:

Operating:

41 °F to 104 °F (5 °C to 40 °C)

Humidity:

85% RH or less
(no condensation)

Est. Weight:

MC-1000S: 4.6 kg

MC-6100: 5.1 kg

MC-10K and MC-30K: 9.3 kg

Warranty:

Five-year limited

Return Policy:

A&D Weighing standard policy - restock fee may apply

Model	Capacity	Readability	Repeatability	Linearity	Pan Size	Dimensions	Part #	List Price
MC-1000S	1,100 g	0.1 mg	0.0005 g / 1 kg / 0.0004 g / 500 g	±0.002 g	5.04 × 5.04 in (128 × 128 mm)	8.27 × 12.48 × 3.39 in (210 × 317 × 86 mm)	151262	\$8,167.50
MC-6100	6,100 g	0.001 g	0.004 g / 5 kg / 0.0015 g / 2 kg	±0.02 g	5.79 × 5.79 in (147 × 147 mm)	10.63 × 8.27 in (270 × 210 mm)	151263	\$8,167.50
MC-10K	10.1 kg	0.001 g	0.005 g / 10 kg / 0.004 g / 5 kg	±0.03 g	10.63 × 8.27 in (270 × 210 mm)	11.81 × 13.80 × 4.37 in (300 × 355 × 111 mm)	151264	\$9,790.00
MC-30K	31 kg	0.01 g	0.015 g / 20 kg	±0.2 g	10.63 × 8.27 in (270 × 210 mm)	10.63 × 10.63 in (270 × 210 mm)	151265	\$9,790.00

Options/Accessories

Part #	Model #	Description	Price
151266	AX-MC1000PAN	Auto center pan, MC-1000S	\$1,529.00
151267	AX-MC6100PAN	Auto center pan, MC-6100	\$1,529.00
151268	AX-MC10K-30KPAN	Auto center pan, MC-10/30K	\$1,947.00
151247	AD-1688	Data logger	\$407.00
97649	TB-648	AC adapter (120 V/220 V)	\$58.30
97695*	GX-04	Comparator output, factory installed	\$1,056.00
97696*	GX-06	Analog output, factory installed	\$1,111.00
97699	GX-12	Animal weigh pan	\$225.50
97700	GX-13	Density determination for MC-1000S	\$764.50
97607	AD-1682	External rechargeable battery pack	\$896.50
97612	SW-128	Foot switch	\$110.00
196128	AD-8127	Impact dot matrix, statistical printer, includes cable	\$1,133.00

* Only one option may be installed and requires factory installation



Ion BM Series

Standard Features

- Built-in fanless static eliminator
- Anti-static glass
- Weighing chamber
- Built-in motorized calibration weight
- One-touch environmental filters
- GLP/LIM/ISO compliant
- RS-232C and WinCT software standard
- AD-1688 Weighing Data Logger included
- Underweigh hook

Specifications

Weighing Units:

Carat, pennyweight, troy ounce (see technical manual for complete listing)

Operating Modes:

Percentage, counting

Power:

120/240 AC adapter

Stabilization Time:

BM-20: 10 seconds (typically)
BM-22: 8 to 10 seconds
BM-252: 8 seconds

Calibration Weight:

BM-20 and BM-22: 20 g
BM-252: 200 g

Temperature:

Operating:
41 °F to 104 °F (5 °C to 40 °C)

Humidity:

85% RH or less
(no condensation)

Est. Weight:

22 lb (10 kg) ships by motor freight

Warranty:

Five-year limited

Return Policy:

A&D Weighing standard policy -
restock fee may apply

Model	Capacity	Readability	Repeatability	Linearity	Pan Size	Dimensions	Part #	List Price
BM-20	22 g	0.000001 g	0.0025 mg	±0.010 mg	Ø 0.98 in (25 mm)	10.2 × 18.3 × 12.8 in (259 × 466 × 326 mm)	150762	\$21,477.50
BM-22	22 g / 5.1 g	0.00001 g / 0.000001 g	0.004 mg / 0.01 mg	±0.010 mg / 0.02 mg	Ø 0.98 in (25 mm)	10.2 × 18.3 × 12.8 in (259 × 466 × 326 mm)	150763	\$20,405.00
BM-252	250 g	0.00001 g	0.03 mg	±0.010 mg	Ø 3.6 in (90 mm)	10.2 × 18.3 × 12.8 in (259 × 466 × 326 mm)	150765	\$10,862.50

Options/Accessories

Part #	Model #	Description	Price
150769	BM-08	Balance OPT, Ethernet BM	\$385.00
97606	AD-1653	Density determination kit (BM-252/200/300/500 only)	\$742.50
97609	AD-8922A	Remote controller	\$841.50
97608	AD-8920A	Universal remote display	\$357.50
97612	SW:128	Foot switch	\$110.00
97649	TB:648	AC adapter (120 V/220 V)	\$58.30
196128	AD-8127	Impact dot matrix, statistical printer, includes cable	\$1,133.00



MICRO / SEMI-MICRO

Phoenix GH Series

Standard Features

- Simple and easy to operate, adapts to your environment
- GLP/GMP/GCP/ISO compliant which outputs the calibration data and ID number of the balance for calibration confirmation to the AD-8121B printer
- Internal adjustment weight
- System diagnostic to alert operator of abnormal weighing conditions
- Weighing chamber
- RS-232 interface for connecting to printer or PC
- Data memory function
- Time and date function
- WinCT communication tools software
- Liquid crystal display (LCD)
- Underweigh hook

Specifications

Weighing Units:

Carat, pennyweight, troy ounce, decimal ounce (see technical manual for complete listing)

Operating Modes:

Percentage, counting

Power:

120 VAC (AC adapter) 50/60 Hz, 11 VA (110, 220, 240 available by special order)

Stabilization Time:

Approx. 3.5 sec (0.1 mg)/8 sec (0.01 mg)

Calibration Weight:

20 g/50 g/100 g/200 g

Temperature:

Operating:
41 °F to 104 °F (5 °C to 40 °C)

Humidity:

85% RH or less
(no condensation)

Est. Weight:

Approx. 18 lb (8.2 kg)

Warranty:

Five-year limited

Return Policy:

A&D Weighing standard policy - restock fee may apply

Model	Capacity	Readability	Repeatability	Linearity	Weighing Chamber	Pan Size	Dimensions	Part #	List Price
GH-202	220 g / 51 g	0.0001 / 0.00001 g	±0.2 mg / ±0.03 mg	0.1 mg / 0.02 mg	6.45 × 4.87 × 9.88 in (164 × 149 × 251 mm)	Ø 3.6 in (90 mm)	8.54 × 17.4 × 12.24 in (217 × 442 × 316 mm)	97601	\$6,710.00
GH-252	250 g / 101 g	0.0001 / 0.00001 g	±0.2 mg / ±0.10 mg	0.1 mg / 0.03 mg	6.45 × 4.87 × 9.88 in (164 × 149 × 251 mm)	Ø 3.6 in (90 mm)	8.54 × 17.4 × 12.24 in (217 × 442 × 316 mm)	97602	\$7,370.00

Options/Accessories

Part #	Model #	Description	Price
97604	GH-08	Ethernet option for GH	\$385.00
97605	AD-100-2	Anti-theft device	\$99.00
97606	AD-1653	Density determination kit	\$742.50
97607	AD-1682	Rechargeable battery pack, external	\$896.50
97608	AD-8920A	Universal remote display	\$357.50
97609	AD-8922A	Remote controller	\$841.50
97610	AD-1683	Static eliminator	\$1,584.00
151247	AD-1688	Data logger	\$407.00
97612	SW:128	Foot switch	\$110.00
97649	TB:648	AC adapter (120 V/220 V)	\$58.30



Gemini GR Series

Standard Features

- GLP/GMP/GCP/ISO compliant software outputs the calibration data and ID number of the balance for calibration confirmation to the AD-8121B printer
- Easy-access door system
- Automatic self-calibration
- Data memory function
- Weighing chamber
- Internal adjustment weight
- Liquid crystal display (LCD)
- RS-232 interface for connecting to printer or PC
- WinCT communication tools software
- Underweigh hook

Specifications

Weighing Units:

Carat, pennyweight, troy ounce, decimal ounce (see technical manual for complete listing)

Operating Modes:

Percentage, counting

Power:

120 VAC (AC adapter) 50/60 Hz, 11 VA (110, 220, 240 VAC adapter by special order)

Stabilization Time:

Approx. 3.5 sec (0.1 mg)/8 sec (0.01 mg)

Calibration Weight:

100 g/200 g

Temperature:

Operating:
41 °F to 104 °F (5 °C to 40 °C)

Humidity:

85% RH or less
(no condensation)

Est. Weight:

Approx. 13.2 lb (6.0 kg)

Warranty:

Five-year limited

Return Policy:

A&D Weighing standard policy - restock fee may apply

Model	Capacity	Readability	Repeatability	Linearity	Weighing Chamber	Pan Size	Dimensions	Part #	List Price
GR-202	210 / 42 g	0.0001 / 0.00001 g	0.0001 / 0.00002 g	±0.0002 / ±0.00003 g	7.01 × 6.5 × 9.17 in (178 × 160 × 233 mm)	Ø 3.3 in (85 mm)	9.8 × 12.99 × 12.87 in (249 × 330 × 327 mm)	97628	\$6,187.50

Options/Accessories

Part #	A&D Model #	Description	Price
97605	AD-100-2	Anti-theft device	\$99.00
97606	AD-1653	Density determination kit	\$742.50
97607	AD-1682	Rechargeable battery pack	\$896.50
97608	AD-8920A	Universal remote display	\$357.50
97609	AD-8922A	Remote controller	\$841.50
97610	AD-1683	Static eliminator	\$1,584.00
97612	SW-128	Foot switch	\$110.00
97649	TB-648	AC adapter (120 V/220 V)	\$58.30
151247	AD-1688	Data logger	\$407.00
196128	AD-8127	Impact dot matrix, statistical printer, includes cable	\$1,133.00



ANALYTICAL

Ion BM Series

Standard Features

- Built-in fanless static eliminator
- Anti-static glass
- Weighing chamber
- Built-in motorized calibration weight
- One-touch environmental filters
- GLP/LIM/ISO compliant
- RS-232C and WinCT software standard
- AD-1688 Weighing Data Logger included
- Underweigh hook

Specifications

Weighing Units:

Carat, pennyweight, troy ounce
(see technical manual for complete listing)

Operating Modes:

Percentage, counting

Power:

120/240 AC adapter

Stabilization Time:

BM-200, BM-300, BM-500: approx. 3.5 seconds

Calibration Weight:

BM-200: 200 g
BM-300: 300 g
BM-500: 500 g

Temperature:

Operating:
41 °F to 104 °F (5 °C to 40 °C)

Humidity:

85% RH or less
(no condensation)

Est. Weight:

22 lb (10 kg) ships by motor freight

Warranty:

Five-year limited

Return Policy:

A&D Weighing standard policy -
restock fee may apply

Model	Capacity	Readability	Repeatability	Linearity	Pan Size	Dimensions	Part #	List Price
BM-200	220 g	0.0001 g	0.1 mg	±0.2 mg	Ø 3.6 in (90 mm)	10.2 × 18.3 × 12.8 in (259 × 466 × 326 mm)	150766	\$5,775.00
BM-300	320 g	0.0001 g	0.2 mg	±0.3 mg	Ø 3.6 in (90 mm)	10.2 × 18.3 × 12.8 in (259 × 466 × 326 mm)	150767	\$6,022.50
BM-500	520 g	0.0001 g	0.2 mg	±0.5 mg	Ø 3.6 in (90 mm)	10.2 × 18.3 × 12.8 in (259 × 466 × 326 mm)	150768	\$8,387.50

Options/Accessories

Part#	Model#	Description	Price
150769	BM-08	Balance OPT, Ethernet BM	\$385.00
97606	AD-1653	Density determination kit	\$742.50
97609	AD-8922A	Remote controller	\$841.50
97608	AD-8920A	Universal remote display	\$357.50
97612	SW:128	Foot switch	\$110.00
97649	TB:648	AC adapter (120 V/220 V)	\$58.30
196128	AD-8127	Impact dot matrix, statistical printer, includes cable	\$1,133.00



Phoenix GH Series

Standard Features

- Simple and easy to operate, adapts to your environment
- GLP/GMP/GCP/ISO compliant which outputs the calibration data and ID number of the balance for calibration confirmation to the AD-8121B printer
- Internal adjustment weight
- System diagnostic to alert operator of abnormal weighing conditions
- Weighing chamber
- RS-232 interface for connecting to printer or PC
- Data memory function
- Time and date function
- WinCT communication tools software
- Liquid crystal display (LCD)
- Underweigh hook

Specifications

Weighing Units:

Carat, pennyweight, troy ounce, decimal ounce (see technical manual for complete listing)

Operating Modes:

Percentage, counting

Power:

120 VAC (AC adapter) 50/60 Hz, 11 VA (110, 220, 240 available by special order)

Stabilization Time:

Approx. 3.5 sec (0.1 mg)/8 sec (0.01 mg)

Calibration Weight:

GH-120: 50 g/100 g
GH-200: 100 g/200 g
GH-300: 100 g/200 g/300 g

Temperature:

Operating:
41 °F to 104 °F (5 °C to 40 °C)

Humidity:

85% RH or less (no condensation)

Est. Weight:

Approx. 18 lb (8.2 kg)

Warranty:

Five-year limited

Return Policy:

A&D Weighing standard policy - restock fee may apply

Model	Capacity	Readability	Repeatability	Linearity	Weighing Chamber	Pan Size	Dimensions	Part #	List Price
GH-120	120 g	0.0001 g	±0.2 mg	0.1 mg	6.45 × 4.87 × 9.88 in (164 × 149 × 251 mm)	Ø 3.6 in (90 mm)	8.54 × 17.4 × 12.24 in (217 × 442 × 316 mm)	97597	\$4,455.00
GH-200	220 g	0.0001 g	±0.2 mg	0.1 mg	6.45 × 4.87 × 9.88 in (164 × 149 × 251 mm)	Ø 3.6 in (90 mm)	8.54 × 17.4 × 12.24 in (217 × 442 × 316 mm)	97599	\$5,032.50
GH-300	320 g	0.0001 g	±0.3 mg	0.2 mg	6.45 × 4.87 × 9.88 in (164 × 149 × 251 mm)	Ø 3.6 in (90 mm)	8.54 × 17.4 × 12.24 in (217 × 442 × 316 mm)	97600	\$5,967.50

Options/Accessories

Part #	Model #	Description	Price
97604	GH-08	Ethernet option	\$385.00
97605	AD-100-2	Anti-theft device	\$99.00
97606	AD-1653	Density determination kit	\$742.50
97607	AD-1682	Rechargeable battery pack, external	\$896.50
97608	AD-8920A	Universal remote display	\$357.50
97609	AD-8922A	Remote controller	\$841.50
97610	AD-1683	Static eliminator	\$1,584.00
151247	AD-1688	Data logger	\$407.00
97612	SW:128	Foot switch	\$110.00
97649	TB:648	AC adapter (120 V/220 V)	\$58.30



ANALYTICAL

Gemini GR Series

Standard Features

- GLP/GMP/GCP/ISO compliant software outputs the calibration data and ID number of the balance for calibration confirmation to the AD-8121B printer
- Easy-access door system
- Automatic self-calibration
- Data memory function
- Weighing chamber
- Internal adjustment weight
- Liquid crystal display (LCD)
- RS-232 interface for connecting to printer or PC
- WinCT communication tools software
- Underweigh hook

Specifications

Weighing Units:

Carat, pennyweight, troy ounce, decimal ounce
(see technical manual for complete listing)

Operating Modes:

Percentage, counting

Power:

120 VAC (AC adapter) 50/60 Hz, 11 VA (110, 220, 240 VAC adapter by special order)

Stabilization Time:

Approx. 3.5 sec (0.1 mg)/8 sec (0.01 mg)

Calibration Weight:

GR-120: 50 g/100 g
GR-200: 100 g/200 g
GR-300: 200 g/300 g

Temperature:

Operating:
41 °F to 104 °F (5 °C to 40 °C)

Humidity:

85% RH or less
(no condensation)

Est. Weight:

13.2 lb (6.0 kg)

Warranty:

Five-year limited

Return Policy:

A&D Weighing standard policy -
restock fee may apply

Model	Capacity	Readability	Repeatability	Linearity	Weighing Chamber	Pan Size	Dimensions	Part #	List Price
GR-120	120 g	0.0001 g	0.0001 g	±0.0002 g	7.01 × 6.5 × 9.17 in (178 × 160 × 233 mm)	Ø 3.3 in (85 mm)	9.8 × 12.99 × 12.87 in (249 × 330 × 327 mm)	97625	\$3,850.00
GR-200	210 g	0.0001 g	0.0001 g	±0.0002 g	7.01 × 6.5 × 9.17 in (178 × 160 × 233 mm)	Ø 3.3 in (85 mm)	9.8 × 12.99 × 12.87 in (249 × 330 × 327 mm)	97626	\$4,372.50
GR-300	310 g	0.0001 g	0.0001 g	±0.0002 g	7.01 × 6.5 × 9.17 in (178 × 160 × 233 mm)	Ø 3.3 in (85 mm)	9.8 × 12.99 × 12.87 in (249 × 330 × 327 mm)	97627	\$5,445.00

Options/Accessories

Part #	A&D Model #	Description	Price
97605	AD-100-2	Anti-theft device	\$99.00
97606	AD-1653	Density determination kit	\$742.50
97607	AD-1682	Rechargeable battery pack	\$896.50
97608	AD-8920A	Universal remote display	\$357.50
97609	AD-8922A	Remote controller	\$841.50
97610	AD-1683	Static eliminator	\$1,584.00
97612	SW:128	Foot switch	\$110.00
97649	TB:648	AC adapter (120 V/220 V)	\$58.30
151247	AD-1688	Data logger	\$407.00
196128	AD-8127	Impact dot matrix, statistical printer, includes cable	\$1,133.00



HR-AZ/A Series

Standard Features

- Fast stabilization time
- One-touch calibration in HR-AZ models
- Compact size
- Weighing chamber
- Rotary sliding doors
- Removable breeze break with anti-static coating
- GLP/GMP/GCP/ISO compliant

Specifications

Weighing Units:

Carat, pennyweight, troy ounce, decimal ounce
(see technical manual for complete listing)

Operating Modes:

Weighing, percent weighing, parts counting, density

Power:

120/240 AC adapter

Stabilization Time:

3 seconds

Calibration Weight:

HR-100A and HR100AZ: 200 g
HR-150A and HR-150AZ: 150 g
HR-250A and HR-250AZ: 100 g

Temperature:

Operating:
41 °F to 104 °F (5 °C to 40 °C)

Humidity:

85% RH or less (no condensation)

Est. Weight:

8.6 lb (3.9 kg)

Warranty:

Five-year limited

Return Policy:

A&D Weighing standard policy -
restock fee may apply

Model	Capacity	Readability	Repeatability	Linearity	Pan Size	Dimensions	Part #	List Price
HR-100A	102 g	0.0001 g	0.1 mg	± 0.2 mg	Ø 3.6 in (90 mm)	7.8 × 11.6 × 12.3 in (198 × 294 × 313 mm)	150777	\$2,299.00
HR-100AZ	102 g	0.0001 g	0.1 mg	± 0.2 mg	Ø 3.6 in (90 mm)	7.8 × 11.6 × 12.3 in (198 × 294 × 313 mm)	150779	\$2,832.50
HR-150A	152 g	0.0001 g	0.1 mg	± 0.2 mg	Ø 3.6 in (90 mm)	7.8 × 11.6 × 12.3 in (198 × 294 × 313 mm)	150780	\$2,420.00
HR-150AZ	152 g	0.0001 g	0.1 mg	± 0.2 mg	Ø 3.6 in (90 mm)	7.8 × 11.6 × 12.3 in (198 × 294 × 313 mm)	150781	\$2,970.00
HR-250A	252 g	0.0001 g	<200 mg 0.1 mg / >200 mg 0.2 mg	± 0.3 mg	Ø 3.6 in (90 mm)	7.8 × 11.6 × 12.3 in (198 × 294 × 313 mm)	150782	\$2,640.00
HR-250AZ	252 g	0.0001 g	<200 mg 0.1 mg / >200 mg 0.2 mg	± 0.3 mg	Ø 3.6 in (90 mm)	7.8 × 11.6 × 12.3 in (198 × 294 × 313 mm)	150783	\$3,162.50

Options/Accessories

Part#	A&D Model #	Description	Price
151247	AD-1688	Data logger	\$407.00
98027*	FXi-02	Quick USB interface with cable	\$115.50
98028*	FXi-08	Ethernet interface with WinCT Plus	\$385.00
98029*	FXi-09	Rechargeable battery	\$429.00
97649	TB:648	AC adapter (120 V/220 V)	\$58.30

*Only one option may be installed and factory installation required



ANALYTICAL

Orion HR Series

Standard Features

- GLP/GMP/GCP/ISO compliant software outputs the calibration data and ID number of the balance for calibration confirmation to the AD-8121B printer
- System diagnostics to alert the operator of abnormal weighing conditions
- RS-232C bidirectional interface (option for HR-60, HR-120 and HR-200; standard for HR-300i and HR-202i)
- Weighing chamber
- Liquid crystal display (LCD)
- WinCT communication tools software
- Underweigh hook

Note: Orion HR series does have internal adjustment weight

Specifications

Weighing Units:

Carat, pennyweight, troy ounce, decimal ounce (see technical manual for complete listing)

Operating Modes:

Percentage, counting

Power:

120 VAC (AC adapter) 50/60 Hz (110, 220, 240 VAC adapter available by special order)

Stabilization Time:

Approx. 3.5 seconds

Calibration Weight:

300 g/200 g/100 g

Temperature:

Operating:
41 °F to 104 °F (5 °C to 40 °C)

Humidity:

85% RH or less
(no condensation)

Est. Weight:

Approx. 17.6 lb (8.0 kg)

Warranty:

Five-year limited

Return Policy:

A&D Weighing standard policy - restock fee may apply

Model	Capacity	Readability	Repeatability	Linearity	Weighing Chamber	Pan Size	Dimensions	Part #	List Price
HR-300i	320 g	0.0001 g	±0.0003 mg	0.0002 mg	6.45 × 5.84 × 9.88 in (164 × 149 × 251 mm)	Ø 3.6 in (90 mm)	8.54 × 17.4 × 12.24 in (217 × 442 × 316 mm)	97642	\$4,185.00

Options/Accessories

Part #	A&D Model #	Description	Price
97605	AD-100-2	Anti-theft device	\$99.00
97606	AD-1653	Density determination kit	\$742.50
97607	AD-1682	Rechargeable battery pack	\$896.50
97608	AD-8920A	Universal remote display	\$357.50
97610	AD-1683	Static eliminator	\$1,584.00
97609	AD-8922A	Remote controller	\$841.50
97649	TB:648	AC adapter (120 V/220 V)	\$58.30
151247	AD-1688	Data logger	\$407.00
196128	AD-8127	Impact dot matrix, statistical printer, includes cable	\$1,133.00



AD-4212A Series

Standard Features

- Comparator output (Hi/Ok/Lo) feature for manual or automatic operation as well as buzzer function
- GLP/GMP compliant software output
- Breeze break for maximum accuracy and fastest response
- Standard calibration weight
- Simple operator reference card provided
- Multi-weighing units
- Time and date clock function
- Data memory function for weighing, calibration, counting and Hi/Ok/Lo values
- Super Hybrid Sensor Technology (SHS)
- WinCT communication tools software
- RS-232 interface for connecting to printer or PC

Specifications

Weighing Units:

Milligram, ounce, carat, pennyweight, troy ounce, grain (see technical manual for complete listings)

Operating Modes:

Counting, percentage

Power:

120 VAC adapter, 11 VA

Stabilization Time:

AD-4212A-100, AD-4212B-102:
0 to 30 g approx. 1.3 seconds
30 to 110 g approx. 1.3 seconds

I/O Interface Comparator Output:

3 level output with buzzer

I/O Interface External Contact Input:

Re-zero and print

Calibration Weight:

50 g

Connection Cable:

Approx. 2 m (between weighing unit and display unit)

Temperature:

Operating:
41 °F to 104 °F (5 °C to 40 °C)

Humidity:

85% RH or less
(no condensation)

Est. Weight:

8.5 lb (4 kg)

Warranty:

Five-year limited

Return Policy:

A&D Weighing standard policy - restock fee may apply

Model	Capacity	Readability	Repeatability	Linearity	Pan Size	Dimensions	Part #	List Price
AD-4212A-100	110 g	0.1 mg	0.15 g	±0.3 mg	2 × 2 in (50 × 50 mm)	3.2 × 9.1 × 3.5 in (80 × 230 × 90 mm)	97654	\$7,150.00
AD-4212B-102	110 g	0.01 mg	0.15 g	±0.3 mg	2 × 2 in (50 × 50 mm)	3.2 × 9.1 × 3.5 in (80 × 230 × 90 mm)	102925	\$11,055.00
AD-4212B-201	210 g	0.1 mg	1 mg	±2 mg	2 × 2 in (50 × 50 mm)	3.2 × 9.1 × 3.5 in (80 × 230 × 90 mm)	102926	\$8,470.00
AD-4212B-301	310 g	0.1 mg	1 mg	±2 mg	2 × 2 in (50 × 50 mm)	3.2 × 9.1 × 3.5 in (80 × 230 × 90 mm)	102927	\$9,405.00

Options/Accessories

Part #	A&D Model #	Description	Price
97672	AD-4212A-01	BCD output (factory installed, four month lead time)	\$676.50
97674	AD-4212A-07	Extension cable, 3 m	\$198.00
97675	AD-4212A-08	Ethernet interface with WinCT	\$385.00
97676	AD-4212A-19	Stainless steel breeze break (200 g only)	\$143.00



Apollo GF Series

Standard Features

- Electronically controlled load (ECL) self-diagnostic before internal repeatability test without an external weight in less than 1.5 minutes
- External calibration
- Impact shock detection
- Flow rate display
- RS-232 interface for connecting to printer or PC
- Password protection and anti-theft security slot
- GLP/GMP/ISO compliant to either AD-8127 printer or computer
- Transmits date, time, ID number, serial number, model, manufacturer and calibration data
- Rechargeable battery option for portability
- Super Hybrid Sensor Technology (SHS)
- Reverse backlit LCD display
- Underweigh hook
- Optional glass breeze break

Specifications

Weighing Units:

Gram, ounce, pound, pound/ounce, troy ounce, grain (see technical manual for complete listing)

Operating Modes:

Weigh, count and percent

Power:

110/220 V VAC adapter

Stabilization Time:

Approx. 1 second (typical in FAST mode)

Calibration Weight:

GF-124A: 100 g

GF-224A: 200 g

GF-324A: 300 g

Temperature:

Operating:

41 °F to 104 °F (5 °C to 40 °C)

Est. Weight:

11 lb (5.2 kg)

Warranty:

Five-year limited

Return Policy:

A&D Weighing standard policy - restock fee may apply

Model	Capacity	Readability	Repeatability	Linearity	Weighing Chamber	Pan Size	Dimensions	Part #	List Price
GF-124A	120 g	0.0001 g	0.0001 g	±0.0002 g	8.78 in H (223 mm H)	Ø 3.6 in (90 mm)	10.2 × 14.1 × 13.1 in (259 × 358 × 332 mm) <i>Includes Large Glass Breeze Break</i>	200327	\$3,052.50
GF-224A	220 g	0.0001 g	0.0001 g	±0.0002 g	8.78 in H (223 mm H)	Ø 3.6 in (90 mm)	10.2 × 14.1 × 13.1 in (259 × 358 × 332 mm) <i>Includes Large Glass Breeze Break</i>	200328	\$3,327.50
GF-324A	320 g	0.0001 g	0.0002 g (300 g) 0.0001 g (200 g)	±0.0003 g	8.78 in H (223 mm H)	Ø 3.6 in (90 mm)	10.2 × 14.1 × 13.1 in (259 × 358 × 332 mm) <i>Includes Large Glass Breeze Break</i>	200329	\$3,932.50

Options/Accessories

Part #	A&D Model #	Description	Price
192662	GXA-03	RS-232C interface (D-sub 9-pin male)	\$302.50
192663	GXA-04	Comparator output (requires 192667)	\$286.00
192667	AX-K05692	MiniDIN 8-pin male for GXA-04	\$45.00
192671	GXA-06	Analog output (includes 192673)	\$286.00
192674	GXA-09	Internal rechargeable battery (must be factory installed)	\$599.50
192675	GXA-10	Large glass breeze break	\$423.50
192676	GXA-12	Animal weighing pan (for models of 320 g capacity or higher)	\$192.50
192677	GXA-13	Density determination kit (for 1 mg models only)	\$654.50
192678	GXA-17	Large breeze break with built-in fanless ionizer (static eliminator)	\$1,837.00
192679	GXA-23-PRINT	External key input interface for SW:137-PRINT foot switch	\$275.00
192680	GXA-23-RZERO	External key input interface for SW:137-REZERo foot switch	\$269.50
192681	GXA-23-PLUG	External key input interface for AX-T-314A-S plug	\$269.50
192682	GXA-24	USB host interface (USB A type)	\$143.00
192683	GXA-25	External fanless ionizer (static eliminator)	\$1,056.00
192684	GXA-26	External IR switch (MiniDIN 4-pin male)	\$225.50



Apollo GF-324A

Apollo GX Series

Standard Features

- Electronically controlled load (ECL) self-diagnostic before internal repeatability test without an external weight in less than 1.5 minutes
- Internal adjustment weight
- Impact shock detection
- Flow rate display
- RS-232 interface for connecting to printer or PC
- Password protection and anti-theft security slot
- GLP/GMP/ISO compliant to either AD-8127 printer or computer
- Transmits date, time, ID number, serial number, model, manufacturer and calibration data
- Rechargeable battery option for portability
- Super Hybrid Sensor Technology (SHS)
- Reverse backlit LCD display
- Optional glass breeze break
- Underweigh hook

Specifications

Weighing Units:

Gram, ounce, pound, carat, pennyweight, troy ounce, grain (see technical manual for complete listing)

Operating Modes:

Animal weighing, comparator function, ACAL counting function, percentage, density determination, statistical calculation

Power:

120 VAC adapter, Approx. 30 VA

Stabilization Time:

GX-124A: Approx. 1.5 seconds
GX-124AE: Approx. 2 seconds
GX-224A, GX-224AE: Approx. 1 second
GX-324A, GX-324AE: Approx. 2 seconds

Display Refresh Rate:

5 times/second, 10 times/second, 20 times/second

Calibration Weight:

GX-124A, GX-124AE: 100 g
GX-224A, GX-224AE, GX-324A, GX-324AE: 200 g

Ionizer (fanless):

AE versions come standard with built-in fanless ionizer with external touchless sensor

Temperature:

Operating:
41 °F to 104 °F (5 °C to 40 °C)

Humidity:

RH less than 85%
(no condensation)

Est. Weight:

18 lb (8 kg)

Warranty:

Five-year limited

Return Policy:

A&D Weighing standard policy - restock fee may apply

Model	Capacity	Readability	Repeatability	Linearity	Weighing Chamber	Pan Size	Dimensions	Part #	List Price
GX-124A	120 g	0.0001 g	0.0001 g	±0.0002 g	8.78 in H (223 mm H)	Ø 3.6 in (90 mm)	10.2 × 14.1 × 13.1 in (259 × 358 × 332 mm) <i>Includes Large Glass Breeze Break</i>	200330	\$3,630.00
GX-124AE	120 g	0.0001 g	0.0001 g	±0.0002 g	8.78 in H (223 mm H)	Ø 3.6 in (90 mm)	10.2 × 14.1 × 13.1 in (259 × 358 × 332 mm) <i>Includes Large Glass Breeze Break</i>	200334	\$5,087.50
GX-224A	220 g	0.0001 g	0.0001 g	±0.0002 g	8.78 in H (223 mm H)	Ø 3.6 in (90 mm)	10.2 × 14.1 × 13.1 in (259 × 358 × 332 mm) <i>Includes Large Glass Breeze Break</i>	200332	\$3,905.00
GX-224AE	220 g	0.0001 g	0.0001 g	±0.0002 g	8.78 in H (223 mm H)	Ø 3.6 in (90 mm)	10.2 × 14.1 × 13.1 in (259 × 358 × 332 mm) <i>Includes Large Glass Breeze Break</i>	200335	\$5,307.50
GX-324A	320 g	0.0001 g	0.0002 g (300 g) 0.0001 g (200 g)	±0.0003 g	8.78 in H (223 mm H)	Ø 3.6 in (90 mm)	10.2 × 14.1 × 13.1 in (259 × 358 × 332 mm) <i>Includes Large Glass Breeze Break</i>	200333	\$4,372.50
GX-324AE	320 g	0.0001 g	0.0002 g (300 g) 0.0001 g (200 g)	±0.0003 g	8.78 in H (223 mm H)	Ø 3.6 in (90 mm)	10.2 × 14.1 × 13.1 in (259 × 358 × 332 mm) <i>Includes Large Glass Breeze Break</i>	200336	\$5,692.50

Options/Accessories

Part #	A&D Model #	Description	Price
192662	GXA-03	RS-232C Interface (D-sub 9-pin male)	\$302.50
192663	GXA-04	Comparator output (requires 192667)	\$286.00
192667	AX-K05692	MiniDIN 8-pin male for GXA-04	\$45.00
192671	GXA-06	Analog output (includes 192673)	\$286.00
192674	GXA-09	Internal rechargeable battery (must be factory installed)	\$599.50
192675	GXA-10	Large glass breeze break	\$423.50
192676	GXA-12	Animal weighing pan (for models of 320 g capacity or higher)	\$192.50
192677	GXA-13	Density determination kit (for 1 mg models only)	\$654.50
192679	GXA-23-PRINT	External key input interface for SW:137-PRINT foot switch	\$275.00
192680	GXA-23-RZERO	External key input interface for SW:137-REZERo foot switch	\$269.50
192681	GXA-23-PLUG	External key input interface for AX-T-314A-S plug	\$269.50
192682	GXA-24	USB host interface (USB A type)	\$143.00
192683	GXA-25	External fanless ionizer (static eliminator)	\$1,056.00
192684	GXA-26	External IR switch (MiniDIN 4-pin male)	\$225.50



LEGAL FOR TRADE

GF-P Series

Standard Features

- Pill-counting feature also complies with Handbook 44 requirements
- Fast, Super Hybrid Sensor (SHS) gives you the ultimate in response speed; just one second
- GLP/GMP/ISO compliance
- WinCT communication tools software included
- Weighing chamber
- Tough die-cast aluminum housing
- Removable stainless steel pan
- NTEP Certified and Pharmacopoeia approved
- IP54 splash proof operator keyboard protects against dust and spills, stainless steel weigh pan
- Data memory function
- Vacuum Fluorescent Display (VFD)
- RS-232 interface for connecting to printer or PC

Specifications

Weighing Units:

Gram, ounce, pound, pound/ounce, troy ounce, grain (see technical manual for complete listing)

Operating Modes:

Weigh, count and percent

Power:

110/220 V VAC adapter

Stabilization Time:

Approx. 1 second (typical in FAST mode)

Decimal Ounce:

GF-200P: 7.40755 × 0.00005 oz
GF-300P: 10.93493 × 0.00005 oz

Calibration Weight:

GF-200P, GF-300P: 200 g

Temperature:

Operating:
41 °F to 104 °F (5 °C to 40 °C)

Est. Weight:

11 lb (5.2 kg)

Warranty:

Five-year limited

Return Policy:

A&D Weighing standard policy - restock fee may apply

Approvals:

NTEP 04-077 e=0.01 g



Model	Capacity	Readability	Repeatability	Linearity	Weighing Chamber	Pan Size	Dimensions	Part #	List Price
GF-200P	210 g	0.001 g	0.001 g	±0.002 g	3.6 in H (92 mm)	5 × 5 in (127 mm)	8.27 × 12.48 × 3.39 in (210 × 317 × 86 mm)	97799	\$1,760.00
GF-300P	310 g	0.001 g	0.001 g	±0.002 g	3.6 in H (92 mm)	5 × 5 in (127 mm)	8.27 × 12.48 × 3.39 in (210 × 317 × 86 mm)	97800	\$2,090.00

Options/Accessories

Part#	A&D Model#	Description	Price
102891	GX-02	USB option	\$198.00
97697	GX-10	Glass breeze break for GF-200 and 300	\$357.50
97703	AX:073003691-S	Protective in-use cover for GF-200/300 (each)	\$29.15
97649	TB:648	AC adapter (120 V/220 V) standard with unit	\$58.30



FX-i Series

Standard Features

- Compact Super Hybrid Sensor Technology (SHS)
- Vacuum Fluorescent Display (VFD)
- GLP/GMP/ISO compliant to either AD-8121 printer or computer. Transmits date, time, ID number, serial number and calibration data
- RS-232 interface for connecting to printer or PC
- Response indicator function
- Weighing chamber
- Underweigh hook

OPTIONS

- Built-in rechargeable battery
- Quick USB interface (FXi-02) option
- LAN-Ethernet interface
- WinCT communication tools software

Specifications

Weighing Units:

Pound, carat, pennyweight, troy ounce, grain, pound/ounce (see technical manual for complete listings)

Operating Modes:

Weigh, count, percent, animal weighing, statistical, hold and comparator

Power:

120/240 VAC adapter, approx. 11 VA

Stabilization Time:

Approx. 1 second

Display Refresh Rate:

5 times/second, 10 times/second or 20 times/second

Calibration Weight:

FX-300i: 300 g
FX-1200i: 1,000 g

Temperature:

Operating:
41 °F to 104 °F (5 °C to 40 °C)

Humidity:

85% RH or less

Est. Weight:

8 lb (3.5 kg)

Warranty:

Five-year limited

Return Policy:

A&D Weighing standard policy - restock fee may apply

Approvals:

NTEP 08-045A4
Measurement Canada AM-5692



Measurement
Canada
Approved

Model	Capacity	Readability	Repeatability	Linearity	Pan Size	Dimensions	Part #	List Price
NTEP Certified								
FX-1200iN	1,220 g	0.01 g	0.01 g	±0.02 g	5.90 in (150 mm)	7.6 × 10.3 × 3.3 in (193 × 263 × 85 mm)	163641	\$1,474.00
Measurement Canada Approved								
FX-300iNC	320 g	0.001 g	0.001 g	±0.002 g	5.12 in (130 mm)	7.6 × 10.3 × 3.3 in (193 × 263 × 85 mm)	168077	\$1,562.00
FX-1200iNC	1,220 g	0.01 g	0.01 g	±0.02 g	5.90 in (150 mm)	7.6 × 10.3 × 3.3 in (193 × 263 × 85 mm)	168076	\$1,474.00

Options/Accessories

Part #	A&D Model #	Description	Price
98027*	FXi-02	Quick USB interface	\$115.50
98028*	FXi-08	Ethernet interface with WinCT Plus software	\$385.00
98029*	FXi-09	Built-in rechargeable battery	\$429.00
98030	FXi-10	Small breeze break	\$104.50
98031	FXi-11	Large breeze break	\$176.00
97649	TB:648	AC adapter (120 V/220 V)	\$58.30
151247	AD-1688	Data logger	\$407.00
196128	AD-8127	Impact dot matrix, statistical printer, includes cable	\$1,133.00

*Options FXi-02/FXi-08 and FXi-09 cannot be combined and are factory installed only.



LEGAL FOR TRADE

EK-i Series

Standard Features

- Backlit weight display
- Remote zeroing
- Easy-to-install NiCad battery option
- RS-232 interface for connecting to printer or PC

Specifications

Weighing Units:

Carat, pennyweight, troy ounce, newton, decimal ounce, decimal pound

Operating Modes:

Counting, percentage

Power:

120 VAC adapter (optional Ni-MH battery pack)

Stabilization Time:

< 2 seconds

Display Type:

7 segment LCD with backlight
(character height 16 mm)

Calibration Weight:

EK-600i: 400 g
EK-1200i: 1,200 g
EK-6000i: 6,000 g
EK-12i: 12 kg

Temperature:

Operating:
14 °F to 104 °F (-10 °C to 40 °C)

Humidity:

Less than 85% R.H. (non-condensing)

Est. Weight:

3.5 lb (1.5 kg)

Warranty:

Five-year limited

Return Policy:

A&D Weighing standard policy -
restock fee may apply

Approvals:

NTEP 04-019A3



Model	Capacity	Readability	Repeatability	Linearity	Pan Size	Dimensions	Part #	List Price
NTEP Certified								
EK-600i	600 g	0.1 g	0.1 g	±0.1 g	5.2 × 6.7 in (133 × 170 mm)	7.5 × 8.6 × 2.2 in (190 × 218 × 55 mm)	97752	\$682.00
EK-1200i	1,200 g	0.1 g	0.1 g	±0.1 g	5.2 × 6.7 in (133 × 170 mm)	7.5 × 8.6 × 2.2 in (190 × 218 × 55 mm)	97753	\$676.50
EK-6000i	6,000 g	1 g	1 g	±1 g	5.2 × 6.7 in (133 × 170 mm)	7.5 × 8.6 × 2.2 in (190 × 218 × 55 mm)	97758	\$731.50
EK-12i	12,000 g	1 g	1 g	±1 g	5.2 × 6.7 in (133 × 170 mm)	7.5 × 8.6 × 2.2 in (190 × 218 × 55 mm)	97759	\$924.00

Options/Accessories

Part #	A&D Model #	Description	Price
97760	EKW-04i	Comparator/relay outputs/buzzer	\$220.00
97761	EKW-07i	Underhook for EK-4100i/6100i/6000i/12Ki/EW-12Ki	\$69.30
97762	EKW-09i	NiCad battery pack	\$280.50
97764	AX:3005824-5S	Protective dust cover (not in use)	\$17.33
97605	AD-100-2	Anti-theft device	\$99.00
97766	TB:662	AC adapter (120 V)	\$52.25
97767	TB:164	AC adapter (240 V)	\$75.90
151247	AD-1688	Data logger	\$407.00



EW-i Series

Standard Features

- Backlit weight display
- Remote zeroing
- Easy-to-install NiCad battery option
- RS-232 interface for connecting to printer or PC
- Triple range

Specifications

Weighing Units:

Carat, pennyweight, troy ounce, decimal ounce, decimal pound

Operating Mode:

Counting, percentage, comparator

Power:

AC adapter or Ni-MH battery pack (option)

Stabilization Time:

< 2 seconds+

Calibration Weight :

EW-1500i: 1,500 g

EW-12Ki: 12 kg

Temperature:

Operating:

14 °F to 104 °F (-10 °C to 40 °C)

Humidity:

Less than 85% R.H. (non-condensing)

Est. Weight:

3.5 lb (1.5 kg)

Warranty:

Five-year limited

Return Policy:

A&D Weighing standard policy - restock fee may apply

Approvals:

NTEP 04-019A3



Model	Capacity	Readability	Repeatability	Linearity	Pan Size	Dimensions	Part #	List Price
NTEP Certified								
EW-1500i	300 g / 600 g / 1,500 g	0.1 g / 0.2 g / 0.5 g	0.1 g / 0.2 g / 0.5 g	±0.1 g / ±0.2 g / ±0.5 g	5.2 × 6.7 in (133 × 170 mm)	7.5 × 8.6 × 2.2 in (190 × 218 × 55 mm)	97769	\$550.00
EW-12Ki	3,000 g / 6,000 g / 12,000 g	1 g / 2 g / 5 g	1 g / 2 g / 5 g	±1 g / ±2 g / ±5 g	5.2 × 6.7 in (133 × 170 mm)	7.5 × 8.6 × 2.2 in (190 × 218 × 55 mm)	97771	\$550.00

Options/Accessories

Part #	A&D Model #	Description	Price
97760	EKW-04i	Comparator/relay outputs/buzzer	\$220.00
97761	EKW-07i	Underhook for EK-4100i/6100i/6000i/12Ki/EW-12Ki	\$69.30
97762	EKW-09i	NiCad battery pack	\$280.50
97764	AX:3005824-5S	Protective dust cover (not in use)	\$17.33
97605	AD-100-2	Anti-theft device	\$99.00
97766	TB:662	AC adapter (120 V)	\$52.25
97767	TB:164	AC adapter (240 V)	\$75.90
151247	AD-1688	Data logger	\$407.00



EW-1500i square pan

PRECISION

Apollo GX Series

Standard Features

- Electronically controlled load (ECL) self-diagnostic before internal repeatability test without an external weight in less than 1.5 minutes
- Internal adjustment weight
- Impact shock detection
- Flow rate display
- RS-232 interface for connecting to printer or PC
- Password protection and anti-theft security slot
- GLP/GMP/ISO compliant to either AD-8127 printer or computer
- Transmits date, time, ID number, serial number, model, manufacturer and calibration data
- Rechargeable battery option for portability
- Super Hybrid Sensor Technology (SHS)
- Reverse backlit LCD display
- Optional glass breeze break
- Underweigh hook

Specifications

Weighing Units:

Gram, ounce, pound, carat, pennyweight, troy ounce, grain (see technical manual for complete listing)

Operating Modes:

Animal weighing, comparator function, ACAI counting function, percentage, density determination, statistical calculation

Power:

120 VAC adapter, Approx. 30 VA

Stabilization Time:

Approx. 1 second

Display Refresh Rate:

5 times/second, 10 times/second or 20 times/second

Ionizer (fanless):

AE versions come standard with built-in fanless ionizer with external touchless sensor

Calibration Weight:

GX-203A, GX-303A: 200 g
GX-403A: 400 g
GX-603A: 600 g
GX-1003A, GX-1603A: 1000 g

Est. Weight:

18 lb (8 kg)

Temperature:

Operating:
41 °F to 104 °F (5 °C to 40 °C)

Humidity:

RH less than 85% (no condensation)

Warranty:

Five-year limited

Return Policy:

A&D Weighing standard policy - restock fee may apply

Model	Capacity	Readability	Repeatability	Linearity	Weighing Chamber	Pan Size	Dimensions	Part #	List Price
GX-203A	220 g	0.001 g	0.001 g	±0.002 g	3 in (85 mm)	5 × 5 in (128 × 128 mm)	8.3 × 12.5 × 3.7 in (212 × 317 × 93 mm)	191691	\$2,145.00
GX-303A	320 g	0.001 g	0.001 g	±0.002 g	3 in (85 mm)	5 × 5 in (128 × 128 mm)	8.3 × 12.5 × 3.7 in (212 × 317 × 93 mm)	191692	\$2,376.00
GX-403A	420 g	0.001 g	0.001 g	±0.002 g	3 in (85 mm)	5 × 5 in (128 × 128 mm)	8.3 × 12.5 × 3.7 in (212 × 317 × 93 mm)	191693	\$2,519.00
GX-603A	620 g	0.001 g	0.001 g	±0.002 g	3 in (85 mm)	5 × 5 in (128 × 128 mm)	8.3 × 12.5 × 3.7 in (212 × 317 × 93 mm)	191694	\$3,300.00
GX-1003A	1,100 g	0.001 g	0.001 g	±0.003 g	3 in (85 mm)	5 × 5 in (128 × 128 mm)	8.3 × 12.5 × 3.7 in (212 × 317 × 93 mm)	191695	\$3,795.00
GX-1603A	1,620 g	0.001 g	0.001 g	±0.003 g	3 in (85 mm)	5 × 5 in (128 × 128 mm)	8.3 × 12.5 × 3.7 in (212 × 317 × 93 mm)	191696	\$4,317.50

Options/Accessories

Part #	A&D Model #	Description	Price
192662	GXA-03	RS-232C interface (D-sub 9-pin male)	\$302.50
192663	GXA-04	Comparator output (requires 192667)	\$286.00
192667	AX-K05692	MiniDIN 8-pin male for GXA-04	\$45.00
192671	GXA-06	Analog output	\$286.00
192674	GXA-09	Internal rechargeable battery (must be factory installed)	\$599.50
192675	GXA-10	Large glass breeze break	\$423.50
192676	GXA-12	Animal weighing pan (for models of 320 g capacity or higher)	\$192.50
192677	GXA-13	Density determination kit (for 1 mg models only)	\$654.50
192678	GXA-17	Large breeze break with built-in fanless ionizer (static eliminator)	\$1,837.00
192679	GXA-23-PRINT	External key input interface for SW:137-PRINT foot switch	\$275.00
192680	GXA-23-RZERO	External key input interface for SW:137-REZERo foot switch	\$269.50
192681	GXA-23-PLUG	External key input interface for AX-T-314A-S plug	\$269.50
192682	GXA-24	USB host interface (USB A type)	\$143.00
192683	GXA-25	External fanless ionizer (static eliminator)	\$1,056.00
192684	GXA-26	External IR switch (MiniDIN 4-pin male)	\$225.50



Apollo GF Series

Standard Features

- Electronically controlled load (ECL) self-diagnostic before internal repeatability test without an external weight in less than 1.5 minutes
- External calibration
- Impact shock detection
- Flow rate display
- RS-232 interface for connecting to printer or PC
- Password protection and anti-theft security slot
- GLP/GMP/ISO compliant to either AD-8127 printer or computer
- Transmits date, time, ID number, serial number, model, manufacturer and calibration data
- Rechargeable battery option for portability
- Super Hybrid Sensor Technology (SHS)
- Reverse backlit LCD display
- Optional glass breeze break
- Underweigh hook

Specifications

Weighing Units:

Pound, carat, pennyweight, troy ounce, grain, decimal ounce, pound/ounce

Operating Modes:

Counting, percentage

Power:

120/240 VAC adapter

Stabilization Time:

Approx. 1.5 seconds (typical in FAST mode)

Display Refresh Rate

5 times/second or 10 times/second

Calibration Weight:

GF-203A: 200 g
GF-303A: 300 g
GF-403A: 400 g
GF-603A: 600 g
GF-1003A: 1000 g
GF-1603A: 1500 g

Temperature:

Operating:
41 °F to 104 °F (5 °C to 40 °C)

Humidity:

RH less than 85% (no condensation)

Est. Weight:

18.3 lb (8.3 kg)

Warranty:

Five-year limited

Return Policy:

A&D Weighing standard policy - restock fee may apply

Model	Capacity	Readability	Repeatability	Linearity	Weighing Chamber	Pan Size	Dimensions	Part #	List Price
GF-203A	220 g	0.001 g	0.001 g	±0.002 g	3 in H (85 mm H)	5 × 5 in (128 × 128 mm)	8.3 × 12.5 × 3.7 in (212 × 317 × 93 mm)	191707	\$1,738.00
GF-303A	320 g	0.001 g	0.001 g	±0.002 g	3 in H (85 mm H)	5 × 5 in (128 × 128 mm)	8.3 × 12.5 × 3.7 in (212 × 317 × 93 mm)	191708	\$1,958.00
GF-403A	420 g	0.001 g	0.001 g	±0.003 g	3 in H (85 mm H)	5 × 5 in (128 × 128 mm)	8.3 × 12.5 × 3.7 in (212 × 317 × 93 mm)	191709	\$2,123.00
GF-603A	620 g	0.001 g	0.001 g	±0.03 g	3 in H (85 mm H)	5 × 5 in (128 × 128 mm)	8.3 × 12.5 × 3.7 in (212 × 317 × 93 mm)	191710	\$2,497.00
GF-1003A	1,100 g	0.001 g	0.001 g	±0.03 g	3 in H (85 mm H)	5 × 5 in (128 × 128 mm)	8.3 × 12.5 × 3.7 in (212 × 317 × 93 mm)	191711	\$2,997.50
GF-1603A	1,620 g	0.001 g	0.002 g	±0.03 g	3 in H (85 mm H)	5 × 5 in (128 × 128 mm)	8.3 × 12.5 × 3.7 in (212 × 317 × 93 mm)	191712	\$3,877.50

Options/Accessories

Part#	A&D Model#	Description	Price
192662	GXA-03	RS-232C interface (D-sub 9-pin male)	\$302.50
192663	GXA-04	Comparator output (requires 192667)	\$286.00
192667	AX-K05692	MiniDIN 8-pin male for GXA-04	\$45.00
192671	GXA-06	Analog output	\$286.00
192674	GXA-09	Internal rechargeable battery (must be factory installed)	\$599.50
192675	GXA-10	Large glass breeze break	\$423.50
192676	GXA-12	Animal weighing pan (for models of 320 g capacity or higher)	\$192.50
192677	GXA-13	Density determination kit (for 1 mg models only)	\$654.50
192678	GXA-17	Large breeze break with built-in fanless ionizer (static eliminator)	\$1,837.00
192679	GXA-23-PRINT	External key input interface for SW:137-PRINT foot switch	\$275.00
192680	GXA-23-RZERO	External key input interface for SW:137-REZERo foot switch	\$269.50
192681	GXA-23-PLUG	External key input interface for AX-T-314A-S plug	\$269.50
192682	GXA-24	USB host interface (USB A type)	\$143.00
192683	GXA-25	External fanless ionizer (static eliminator)	\$1,056.00
192684	GXA-26	External IR switch (MiniDIN 4-pin male)	\$225.50



Apollo GF-1003A

PRECISION

FX-iWP Series Washdown

Standard Features

- Washdown IP65 rating
- Compact Super Hybrid Sensor Technology (SHS)
- Vacuum Fluorescent Display (VFD)
- GLP/GMP/ISO compliant to either AD-8121 printer or computer. Transmits date, time, ID number, serial number and calibration data.
- RS-232 interface for connecting to printer or PC
- Response indicator function
- Underweigh hook

Specifications

Weighing Units:

Carat, pennyweight, troy ounce, grain, pound/ounce (see technical manual for complete listings)

Operating Modes:

Weigh, count, percent, animal weighing, statistical, hold and comparator

Power:

120/240 VAC adapter, approx. 11 VA

Stabilization Time:

Approx. 1 second

Display Refresh Rate:

5 times/second, 10 times/second or 20 times/second

Calibration Weight:

FX-120iWP: 100 g
FX-200iWP: 200 g
FX-300iWP: 300 g

Temperature:

Operating:
41 °F to 104 °F (5 °C to 40 °C)

Humidity:

85% RH or less
(no condensation)

Est. Weight:

8 lb (3.5 kg)

Warranty:

Five-year limited

Return Policy:

A&D Weighing standard policy - restock fee may apply

Model	Capacity	Readability	Repeatability	Linearity	Pan Size	Dimensions	Part #	List Price
FX-120iWP	122 g	0.001 g	0.001 g	±0.002 g	Ø 5.12 in (130 mm)	6 × 10.3 × 3.3 in (193 × 263 × 85 mm)	102905	\$1,826.00
FX-200iWP	220 g	0.001 g	0.001 g	±0.002 g	Ø 5.12 in (130 mm)	6 × 10.3 × 3.3 in (193 × 263 × 85 mm)	102906	\$1,914.00
FX-300iWP	320 g	0.001 g	0.001 g	±0.002 g	Ø 5.12 in (130 mm)	6 × 10.3 × 3.3 in (193 × 263 × 85 mm)	102907	\$2,046.00

Options/Accessories

Part #	A&D Model #	Description	Price
98027*	FXi-02	Quick USB interface	\$115.50
98028*	FXi-08	Ethernet interface with WinCT Plus software	\$385.00
98029*	FXi-09	Built-in rechargeable battery	\$429.00
98030	FXi-10	Small breeze break	\$104.50
98031	FXi-11	Large breeze break	\$176.00
97649	TB:648	AC adapter (120 V/220 V)	\$58.30

*Options FXi-02/FXi-08 and FXi-09 cannot be combined and are factory installed only.



Standard Features

- Compact Super Hybrid Sensor Technology (SHS)
- Vacuum Fluorescent Display (VFD)
- GLP/GMP/ISO compliant to either AD-8121 printer or computer. Transmits date, time, ID number, serial number and calibration data.
- RS-232 interface for connecting to printer or PC
- Response indicator function
- Weighing chamber
- Underweigh hook

OPTIONS

- Built-in rechargeable battery
- Quick USB interface (FXi-02) option
- LAN-Ethernet interface
- WinCT communication tools software

Note: FXi NTEP and FXi models available by special order (internal adjustment weight)

Specifications

Weighing Units:

Pound, carat, pennyweight, troy ounce, grain, pound/ounce (see technical manual for complete listings)

Operating Modes:

Weigh, count, percent, animal weighing, statistical, hold and comparator

Power:

120/240 VAC adapter, approx. 11 VA

Stabilization Time:

Approx. 1 second

Display Refresh Rate:

5 times/second, 10 times/second or 20 times/second

Calibration Weight

FX-120i: 100 g
FX-200i: 200 g
FX-300i: 300 g

Temperature:

Operating:
41 °F to 104 °F (5 °C to 40 °C)

Humidity:

85% RH or less
(no condensation)

Est. Weight:

8 lb (3.5 kg)

Warranty:

Five-year limited

Return Policy:

A&D Weighing standard policy - restock fee may apply

Model	Capacity	Readability	Repeatability	Linearity	Pan Size	Dimensions	Part #	List Price
FX-120i	122 g	0.001 g	0.001 g	±0.002 g	5.12 in (130 mm)	7.6 × 10.3 × 3.3 in (193 × 263 × 85 mm)	98021	\$1,386.00
FX-200i	220 g	0.001 g	0.001 g	±0.002 g	5.12 in (130 mm)	7.6 × 10.3 × 3.3 in (193 × 263 × 85 mm)	98022	\$1,441.00
FX-300i	320 g	0.001 g	0.001 g	±0.002 g	5.12 in (130 mm)	7.6 × 10.3 × 3.3 in (193 × 263 × 85 mm)	98023	\$1,496.00

Options/Accessories

Part #	A&D Model #	Description	Price
98027*	FXi-02	Quick USB interface	\$115.50
98028*	FXi-08	Ethernet interface with WinCT Plus software	\$385.00
98029*	FXi-09	Built-in rechargeable battery	\$429.00
98030	FXi-10	Small breeze break	\$104.50
98031	FXi-11	Large breeze break	\$176.00
97649	TB:648	AC adapter (120 V/220 V)	\$58.30
151247	AD-1688	Data logger	\$407.00
196128	AD-8127	Impact dot matrix, statistical printer, includes cable	\$1,133.00

**Options FXi-02/FXi-08 and FXi-09 cannot be combined and are factory installed only.*



PRECISION

AD-4212A Series

Standard Features

- Comparator output (Hi/Ok/Lo) feature for manual or automatic operation as well as buzzer function
- GLP/GMP compliant software output
- Breeze break for maximum accuracy and fastest response
- Standard calibration weight
- Simple operator reference card provided
- Multi-weighing units
- Time and date clock function
- Data memory function for weighing, calibration, counting and Hi/Ok/Lo values
- Super Hybrid Sensor Technology (SHS)
- WinCT communication tools software
- RS-232 interface for connecting to printer or PC

Specifications

Weighing Units:

Milligram, ounce, carat, pennyweight, troy ounce, grain (see technical manual for complete listings)

Operating Modes:

Counting, percentage

Power:

120 VAC adapter, 11 VA

Stabilization Time:

AD-4212A-200, AD-4212B-201: 30 to 210 g

approx. 1.0 second

AD-4212B-301: 30 to 210 g approx. 1.0 second

AD-4212A-600: 30 to 610 g approx. 1.1 seconds

AD-4212A-1000: 30 to 1100 g approx. 1.1 seconds

I/O Interface Comparator Output:

3 level output with buzzer

I/O Interface External Contact Input:

Re-zero and print

Calibration Weight (OIML F1) (OPT):

AD-4212A-200, AD-4212B-201, AD-4212B-301: 100 g

AD-4212A-600, AD-4212A-1000: 200 g

Connection Cable:

Approx. 2 m (between weighing unit and display unit)

Temperature:

Operating:

41 °F to 104 °F (5 °C to 40 °C)

Humidity:

85% RH or less

(no condensation)

Est. Weight:

8.5 lb (4 kg)

Warranty:

Five-year limited

Return Policy:

A&D Weighing standard policy - restock fee may apply

Model	Capacity	Readability	Repeatability	Linearity	Pan Size	Dimensions	Part #	List Price
AD-4212A-200	210 g	1 mg	1 mg	±2 mg	2 × 2 in (50 × 50 mm)	3.2 × 9.1 × 3.5 in (80 × 230 × 90 mm)	97655	\$6,297.50
AD-4212A-600	610 g	1 mg	1 mg	±3 mg	2.8 × 2.8 in (70 × 70 mm)	3.2 × 9.1 × 3.5 in (80 × 230 × 90 mm)	97656	\$6,930.00
AD-4212A-1000	1,100 g	1 mg	1 mg	±3 mg	2.8 × 2.8 in (70 × 70 mm)	3.2 × 9.1 × 3.5 in (80 × 230 × 90 mm)	97657	\$7,205.00

Options/Accessories

Part#	A&D Model#	Description	Price
97672	AD-4212A-01	BCD output (factory installed, four month lead time)	\$676.50
97674	AD-4212A-07	Extension cable, 3 m	\$198.00
97675	AD-4212A-08	Ethernet interface with WinCT	\$385.00
97676	AD-4212A-19	Stainless steel breeze break (200 g only)	\$143.00



FX-i Series

Standard Features

- Compact Super Hybrid Sensor Technology (SHS)
- Vacuum Fluorescent Display (VFD)
- GLP/GMP/ISO compliant to either AD-8121 printer or computer. Transmits date, time, ID number, serial number and calibration data.
- RS-232 interface for connecting to printer or PC
- Response indicator function
- Weighing chamber
- Underweigh hook

OPTIONS

- Built-in rechargeable battery
- Quick USB interface (FXi-02) option
- LAN-Ethernet interface
- WinCT communication tools software

Specifications

Weighing Units:

Carat, pennyweight, troy ounce, grain, pound, ounce, (see technical manual for complete listings)

Operating Modes:

Weigh, count, percent, animal weighing, statistical, hold and comparator

Power:

120/240 VAC adapter, approx. 11 VA

Stabilization Time:

Approx. 1 second

Display Refresh Rate

5 times/second, 10 times/second or 20 times/second

Calibration Weight:

FX-1200i: 1,000 g
FX-2000i: 2,000 g
FX-3000i: 3,000 g

Temperature:

Operating:
41 °F to 104 °F (5 °C to 40 °C)

Humidity:

85% RH or less (no condensation)

Est. Weight:

8 lb (3.5 kg)

Warranty:

Five-year limited

Return Policy:

A&D Weighing standard policy - restock fee may apply

Model	Capacity	Readability	Repeatability	Linearity	Pan Size	Dimensions	Part #	List Price
FX-1200i	1,220 g	0.01 g	0.01 g	±0.02 g	5.90 in (150 mm)	7.6 × 10.3 × 3.3 in (193 × 263 × 85 mm)	98024	\$1,419.00
FX-2000i	2,200 g	0.01 g	0.01 g	±0.02 g	5.90 in (150 mm)	7.6 × 10.3 × 3.3 in (193 × 263 × 85 mm)	98025	\$1,485.00
FX-3000i	3,200 g	0.01 g	0.01 g	±0.02 g	5.90 in (150 mm)	7.6 × 10.3 × 3.3 in (193 × 263 × 85 mm)	98026	\$1,551.00

Options/Accessories

Part #	A&D Model #	Description	Price
98027*	FXi-02	Quick USB interface	\$115.50
98028*	FXi-08	Ethernet interface with WinCT Plus software	\$385.00
98029*	FXi-09	Built-in rechargeable battery	\$429.00
98030	FXi-10	Small breeze break	\$104.50
98031	FXi-11	Large breeze break	\$176.00
97649	TB:648	AC adapter (120 V/220 V)	\$58.30
151247	AD-1688	Data logger	\$407.00
196128	AD-8127	Impact dot matrix, statistical printer, includes cable	\$1,133.00

*Options FXi-02/FXi-08 and FXi-09 cannot be combined and are factory installed only.



TOPLOADER

Apollo GX Series

Standard Features

- Electronically controlled load (ECL) self-diagnostic before internal repeatability test without an external weight in less than 1.5 minutes
- Internal adjustment weight
- Impact shock detection
- Flow rate display
- RS-232 interface for connecting to printer or PC
- Password protection and anti-theft security slot
- GLP/GMP/ISO compliant to either AD-8127 printer or computer
- Transmits date, time, ID number, serial number, model, manufacturer and calibration data
- Rechargeable battery option for portability
- Super Hybrid Sensor Technology (SHS)
- Reverse backlit LCD display
- Optional glass breeze break
- Underweigh hook

Specifications

Weighing Units:

Gram, ounce, pound, carat, pennyweight, troy ounce, grain (see technical manual for complete listing)

Operating Modes:

Animal weighing, comparator function, ACAL counting function, percentage, density determination, statistical calculation

Power:

120 VAC adapter, approx. 30 VA

Stabilization Time:

Approx. 1 sec.

Display Refresh Rate:

5 times/second, 10 times/second or 20 times/second

Calibration Weight:

GX-2002A, GX-3002A: 2,000 g
GX-4002A: 4000 g
GX-6001A, GX-6002A: 5,000 g
GX-10001A, GX-10002A: 10,000 g

Temperature:

Operating:
41 °F to 104 °F (5 °C to 40 °C)

Humidity:

RH less than 85%
(no condensation)

Est. Weight:

18 lb (8 kg)

Warranty:

Five-year limited

Return Policy:

A&D Weighing Standard Policy - restock fee may apply

Model	Capacity	Readability	Repeatability	Linearity	Pan Size	Dimensions	Part #	List Price
GX-2002A	2,200 g	0.01 g	0.01 g	±0.02 g	6.5 × 6.5 in (165 × 165 mm)	8.3 × 12.5 × 3.7 in (212 × 317 × 93 mm)	191697	\$2,376.00
GX-3002A	3,200 g	0.01 g	0.01 g	±0.02 g	6.5 × 6.5 in (165 × 165 mm)	8.3 × 12.5 × 3.7 in (212 × 317 × 93 mm)	191700	\$2,832.50
GX-4002A	4,200 g	0.01 g	0.01 g	±0.02 g	6.5 × 6.5 in (165 × 165 mm)	8.3 × 12.5 × 3.7 in (212 × 317 × 93 mm)	191701	\$2,970.00
GX-6001A	6,200 g	0.1 g	0.1 g	±0.01 g	6.5 × 6.5 in (165 × 165 mm)	8.3 × 12.5 × 3.7 in (212 × 317 × 93 mm)	191705	\$2,629.00
GX-6002A	6,200 g	0.01 g	0.01 g	±0.03 g	6.5 × 6.5 in (165 × 165 mm)	8.3 × 12.5 × 3.7 in (212 × 317 × 93 mm)	191702	\$3,465.00
GX-10001A	10,200 g	0.1 g	0.1 g	±0.01 g	6.5 × 6.5 in (165 × 165 mm)	8.3 × 12.5 × 3.7 in (212 × 317 × 93 mm)	191706	\$2,596.00
GX-10002A	10,200 g	0.01 g	0.02 g	±0.03 g	6.5 × 6.5 in (165 × 165 mm)	8.3 × 12.5 × 3.7 in (212 × 317 × 93 mm)	191704	\$4,647.50

Options/Accessories

Part#	A&D Model#	Description	Price
192662	GXA-03	RS-232C Interface (D-sub 9-pin male)	\$302.50
192663	GXA-04	Comparator output (requires 192667)	\$286.00
192667	AX-K05692	MiniDIN 8-pin male for GXA-04	\$45.00
192671	GXA-06	Analog output (includes 192673)	\$286.00
192674	GXA-09	Internal rechargeable battery (must be factory installed)	\$599.50
192676	GXA-12	Animal weighing pan (for models of 320 g capacity or higher)	\$192.50
192677	GXA-13	Density determination kit (for 1 mg models only)	\$654.50
192678	GXA-17	Large breeze break with built-in fanless ionizer (static eliminator)	\$1,837.00
192679	GXA-23-PRINT	External key input interface for SW:137-PRINT foot switch	\$275.00
192680	GXA-23-RZERO	External key input interface for SW:137-REZERo foot switch	\$269.50
192681	GXA-23-PLUG	External key input interface for AX-T-314A-S plug	\$269.50
192682	GXA-24	USB host interface (USB A type)	\$143.00
192683	GXA-25	External fanless ionizer (static eliminator)	\$1,056.00
192684	GXA-26	External IR switch (MiniDIN 4-pin male)	\$225.50



Apollo GX-3002A

Apollo GF Series

Standard Features

- Electronically controlled load (ECL) self-diagnostic before internal repeatability test without an external weight in less than 1.5 minutes
- External calibration
- Impact shock detection
- Flow rate display
- RS-232 interface for connecting to printer or PC
- Password protection and anti-theft security slot
- GLP/GMP/ISO compliant to either AD-8127 printer or computer
- Transmits date, time, ID number, serial number, model, manufacturer and calibration data
- Rechargeable battery option for portability
- Super Hybrid Sensor Technology (SHS)
- Reverse backlit LCD display
- Optional glass breeze break
- Underweigh hook

Specifications

Weighing Units:

Pound, carat, pennyweight, troy ounce, grain, decimal ounce, pound/ounce

Operating Modes:

Counting, percentage

Power:

120/240 VAC adapter

Stabilization Time:

Approx. 1.5 seconds (typical in FAST mode)

Display Refresh Rate:

5 times/second or 10 times/second

Calibration Weight:

GF-1202A: 1 kg
 GF-2002A: 2 kg
 GF-3002A: 3 kg
 GF-4002A: 4 kg
 GF-6002A: 6 kg
 GF-6001A: 6 kg
 GF-10001A: 10 kg
 GF-10002A: 10 kg

Temperature:

Operating:
 41 °F to 104 °F (5 °C to 40 °C)

Humidity:

RH less than 85% (no condensation)

Est. Weight:

18.3 lb (8.3 kg)

Warranty:

Five-year limited

Model	Capacity	Readability	Repeatability	Linearity	Pan Size	Dimensions	Part #	List Price
GF-1202A	1,220 g	0.01 g	0.01 g	±0.02 g	6.5 × 6.5 in (165 × 165 mm)	8.3 × 12.5 × 3.7 in (212 × 317 × 93 mm)	191713	\$1,760.00
GF-2002A	2,200 g	0.01 g	0.01 g	±0.02 g	6.5 × 6.5 in (165 × 165 mm)	8.3 × 12.5 × 3.7 in (212 × 317 × 93 mm)	191714	\$1,804.00
GF-3002A	3,200 g	0.01 g	0.01 g	±0.02 g	6.5 × 6.5 in (165 × 165 mm)	8.3 × 12.5 × 3.7 in (212 × 317 × 93 mm)	191715	\$1,870.00
GF-4002A	4,200 g	0.01 g	0.01 g	±0.02 g	6.5 × 6.5 in (165 × 165 mm)	8.3 × 12.5 × 3.7 in (212 × 317 × 93 mm)	191716	\$2,398.00
GF-6002A	6,200 g	0.01 g	0.01 g	±0.03 g	5 × 5 in (128 × 128 mm)	8.3 × 12.5 × 3.7 in (212 × 317 × 93 mm)	191717	\$2,942.50
GF-6001A	6,200 g	0.1 g	0.1 g	±0.1 g	6.5 × 6.5 in (165 × 165 mm)	8.3 × 12.5 × 3.7 in (212 × 317 × 93 mm)	192486	\$1,991.00
GF-10001A	10,200 g	0.1 g	0.1 g	±0.1 g	6.5 × 6.5 in (165 × 165 mm)	8.3 × 12.5 × 3.7 in (212 × 317 × 93 mm)	192487	\$2,079.00
GF-10002A	10,200 g	0.01 g	0.1 g	±0.03 g	6.5 × 6.5 in (165 × 165 mm)	8.3 × 12.5 × 3.7 in (212 × 317 × 93 mm)	191718	\$3,602.50

Options/Accessories

Part #	A&D Model #	Description	Price
192662	GXA-03	RS-232C interface (D-sub 9-pin male)	\$302.50
192663	GXA-04	Comparator output (requires 192667)	\$286.00
192667	AX-K05692	MiniDIN 8-pin male for GXA-04	\$45.00
192671	GXA-06	Analog output (includes 192673)	\$286.00
192674	GXA-09	Internal rechargeable battery (must be factory installed)	\$599.50
192675	GXA-10	Large glass breeze break	\$423.50
192676	GXA-12	Animal weighing pan (for models of 320 g capacity or higher)	\$192.50
192677	GXA-13	Density determination kit (for 1 mg models only)	\$654.50
192678	GXA-17	Large breeze break with built-in fanless ionizer (static eliminator)	\$1,837.00
192679	GXA-23-PRINT	External key input interface for SW:137-PRINT foot switch	\$275.00
192680	GXA-23-RZERO	External key input interface for SW:137-REZERo foot switch	\$269.50
192681	GXA-23-PLUG	External key input interface for AX-T-314A-S plug	\$269.50
192682	GXA-24	USB host interface (USB A type)	\$143.00
192683	GXA-25	External fanless ionizer (static eliminator)	\$1,056.00
192684	GXA-26	External IR switch (MiniDIN 4-pin male)	\$225.50



Apollo GF-3002A

TOPLOADER

FX-iWP Series Washdown

Standard Features

- Washdown IP65 rating
- Compact Super Hybrid Sensor Technology (SHS)
- Vacuum Fluorescent Display (VFD)
- GLP/GMP/ISO compliant to either AD-8121 printer or computer. Transmits date, time, ID number, serial number and calibration data.
- RS-232 interface for connecting to printer or PC
- Response indicator function
- Underweigh hook

Specifications

Weighing Units:

Pound, carat, pennyweight, troy ounce, grain, pound/ounce

Operating Modes:

Weigh, count, percent, animal weighing, statistical, hold and comparator

Power:

120/240 VAC adapter, approx. 11 VA

Stabilization Time:

Approx. 1 second

Display Refresh Rate:

5 times/second, 10 times/second or 20 times/second

Calibration Weight:

FX-120iWP: 100 g
FX-200iWP: 200 g
FX-300iWP: 300 g

Temperature:

Operating:
41 °F to 104 °F (5 °C to 40 °C)

Humidity:

85% RH or less
(no condensation)

Est. Weight:

8 lb (3.5 kg)

Warranty:

Five-year limited

Return Policy:

A&D Weighing standard policy - restock fee may apply

Model	Capacity	Readability	Repeatability	Linearity	Pan Size	Dimensions	Part #	List Price
FX-1200iWP	1,220 g	0.01 g	0.01 g	±0.02 g	Ø 5.90 in (150 mm)	6 × 10.3 × 3.3 in (193 × 263 × 85 mm)	102908	\$1,815.00
FX-2000iWP	2,200 g	0.01 g	0.01 g	±0.02 g	Ø 5.90 in (150 mm)	6 × 10.3 × 3.3 in (193 × 263 × 85 mm)	102909	\$1,914.00
FX-3000iWP	3,200 g	0.01 g	0.01 g	±0.02 g	Ø 5.90 in (150 mm)	6 × 10.3 × 3.3 in (193 × 263 × 85 mm)	102910	\$2,035.00

Options/Accessories

Part#	A&D Model #	Description	Price
98027*	FXi-02	Quick USB interface	\$115.50
98028*	FXi-08	Ethernet interface with WinCT Plus software	\$385.00
98029*	FXi-09	Built-in rechargeable battery	\$429.00
98030	FXi-10	Small breeze break	\$104.50
98031	FXi-11	Large breeze break	\$176.00
97649	TB:648	AC adapter (120 V/220 V)	\$58.30

*Options FXi-02/FXi-08 and FXi-09 cannot be combined and are factory installed only.



EJ Newton Series

Standard Features

- Easy-to-read seven segment LCD display with backlight
- 10 units of measurement



EJ-200



EJ-2000

Specifications

Weighing Units:

Carat, pennyweight, troy ounce, decimal ounce, decimal pound (see technical manual for complete listing)

Operating Modes:

Specific gravity, counting, percentage, checkweighing

Power:

Adapter:
120 VAC included (230 VAC optional)
Battery:
70 hours operation (four AA not included)

Stabilization Time:

< 2 seconds

Display Type:

Seven segment LCD with backlight (character height 16 mm)

Calibration Weight:

EJ-123, EJ-120: 100 g
EJ-200: 200 g
EJ-300: 300 g
EJ-410: 400 g
EJ-610: 600 g
EJ-1500: 1,500 g
EJ-2000: 2,000 g
EJ-3000: 3,000 g
EJ-4100: 4,000 g
EJ-6100: 6,000 g

Temperature:

Operating:
14 °F to 104 °F (-10 °C to 40 °C)

Humidity:

Less than 85% RH (no condensation)

Est. Weight:

EJ-123, EJ-120, EJ-200, EJ-300, EJ-410, EJ-610: 850 g
EJ-1500, EJ-2000, EJ-3000, EJ-4100, EJ-6100: 1,100 g

Warranty:

Five-year limited

Return Policy:

A&D Weighing standard policy - restock fee may apply

Model	Capacity	Readability	Repeatability	Linearity	Pan Size	Dimensions	Part #	List Price
EJ-123	120 g	0.001 g	0.003 g	0.003 g	Ø 4.3 in (110 mm)	7.5 × 8.6 × 2.2 in (190 × 218 × 55 mm)	163274	\$649.00
EJ-120	120 g	0.01 g	0.01 g	±0.01 g	Ø 4.3 in (110 mm)	7.5 × 8.6 × 2.2 in (190 × 218 × 55 mm)	112410	\$341.00
EJ-200	210 g	0.01 g	0.01 g	±0.01 g	Ø 4.3 in (110 mm)	7.5 × 8.6 × 2.2 in (190 × 218 × 55 mm)	112411	\$429.00
EJ-300	310 g	0.01 g	0.01 g	±0.02 g	Ø 4.3 in (110 mm)	7.5 × 8.6 × 2.2 in (190 × 218 × 55 mm)	112412	\$506.00
EJ-410	410 g	0.01 g	0.01 g	±0.02 g	Ø 4.3 in (110 mm)	7.5 × 8.6 × 2.2 in (190 × 218 × 55 mm)	112413	\$550.00
EJ-610	610 g	0.01 g	0.01 g	±0.02 g	Ø 4.3 in (110 mm)	7.5 × 8.6 × 2.2 in (190 × 218 × 55 mm)	112414	\$715.00
EJ-1500	1,500 g	0.1 g	0.1 g	±0.1 g	5 × 5.5 in (127 × 140 mm)	7.5 × 8.6 × 2.2 in (190 × 218 × 55 mm)	112415	\$341.00
EJ-2000	2,100 g	0.1 g	0.1 g	±0.1 g	5 × 5.5 in (127 × 140 mm)	7.5 × 8.6 × 2.2 in (190 × 218 × 55 mm)	112416	\$418.00
EJ-3000	3,100 g	0.1 g	0.1 g	±0.2 g	5 × 5.5 in (127 × 140 mm)	7.5 × 8.6 × 2.2 in (190 × 218 × 55 mm)	112417	\$511.50
EJ-4100	4,100 g	0.1 g	0.1 g	±0.2 g	5 × 5.5 in (127 × 140 mm)	7.5 × 8.6 × 2.2 in (190 × 218 × 55 mm)	112418	\$572.00
EJ-6100	6,100 g	0.1 g	0.1 g	±0.2 g	5 × 5.5 in (127 × 140 mm)	7.5 × 8.6 × 2.2 in (190 × 218 × 55 mm)	112419	\$654.50

Options/Accessories

Part #	A&D Model #	Description	Price
112426	EJ-02	USB interface with cable	\$115.50
112427	EJ-03	RS-232 interface with cable	\$104.50
112428	EJ-07	Underhook for EJ-3000, EJ-4100 and EJ-6100	\$92.40
112429	EJ-08	Underhook for EJ-1500 and EJ-2000	\$92.40
112430	EJ-11	Breeze break	\$92.40
112431	EJ-12	Carrying case	\$86.90
112432	EJ-13	Density determination kit	\$104.50
97766	TB:662	AC adapter, 120 V	\$52.25
97767	TB:164	AC adapter, 220 V	\$75.90
151247	AD-1688	Data logger	\$407.00

TOPLOADER

EK-i Series

Standard Features

- Backlit weight display
- Remote zeroing
- Easy-to-install NiCad battery option
- RS-232 interface for connecting to printer or PC

Specifications

Weighing Units:

Carat, pennyweight, troy ounce, newton, decimal ounce, decimal pound

Operating Modes:

Counting, percentage

Power:

120 VAC adapter (optional Ni-MH battery pack)

Stabilization Time:

< 2 seconds

Display Type:

Seven segment LCD with backlight
(character height 16 mm)

Calibration Weight:

EK-120i: 120 g
EK-200i: 200 g
EK-300i: 300 g
EK-410i: 400 g
EK-610i: 400 g
EK-2000i: 2,000 g
EK-3000i: 3,000 g
EK-4100i: 4,000 g
EK-6100i: 6,000 g

Temperature:

Operating:
14 °F to 104 °F (-10 °C to 40 °C)

Humidity:

Less than 85% RH (non-condensing)

Est. Weight:

3.5 lb (1.5 kg)

Warranty:

Five-year limited

Return Policy:

A&D Weighing standard policy -
restock fee may apply

Model	Capacity	Readability	Repeatability	Linearity	Pan Size	Dimensions	Part #	List Price
EK-120i	120 g	0.01 g	0.01 g	±0.01 g	Ø 4.3 in (110 mm)	7.5 × 8.6 × 2.2 in (190 × 218 × 55 mm)	97747	\$654.50
EK-200i	200 g	0.01 g	0.01 g	±0.01 g	Ø 4.3 in (110 mm)	7.5 × 8.6 × 2.2 in (190 × 218 × 55 mm)	97748	\$704.00
EK-300i	300 g	0.01 g	0.01 g	±0.02 g	Ø 4.3 in (110 mm)	7.5 × 8.6 × 2.2 in (190 × 218 × 55 mm)	97749	\$731.50
EK-410i	400 g	0.01 g	0.01 g	±0.02 g	Ø 4.3 in (110 mm)	7.5 × 8.6 × 2.2 in (190 × 218 × 55 mm)	97750	\$825.00
EK-610i	600 g	0.01 g	0.01 g	±0.02 g	Ø 4.3 in (110 mm)	7.5 × 8.6 × 2.2 in (190 × 218 × 55 mm)	97751	\$968.00
EK-2000i	2,000 g	0.1 g	0.1 g	±0.1 g	5.2 × 6.7 in (133 × 170 mm)	7.5 × 8.6 × 2.2 in (190 × 218 × 55 mm)	97754	\$709.50
EK-3000i	3,000 g	0.1 g	0.1 g	±0.2 g	5.2 × 6.7 in (133 × 170 mm)	7.5 × 8.6 × 2.2 in (190 × 218 × 55 mm)	97755	\$770.00
EK-4100i	4,000 g	0.1 g	0.1 g	±0.2 g	5.2 × 6.7 in (133 × 170 mm)	7.5 × 8.6 × 2.2 in (190 × 218 × 55 mm)	97756	\$918.50
EK-6100i	6,000 g	0.1 g	0.1 g	±0.2 g	5.2 × 6.7 in (133 × 170 mm)	7.5 × 8.6 × 2.2 in (190 × 218 × 55 mm)	97757	\$1,144.00

Options/Accessories

Part #	A&D Model #	Description	Price
97760	EKW-04i	Comparator/relay outputs/buzzer	\$220.00
97761	EKW-07i	Underhook for EK-4100i/6100i/6000i/12Ki/EW-12Ki	\$69.30
97762	EKW-09i	NiCad battery pack	\$280.50
97764	AX:3005824-5S	Protective dust cover (not in use)	\$17.33
97605	AD-100-2	Anti-theft device	\$99.00
97766	TB:662	AC adapter (120 V)	\$52.25
97767	TB:164	AC adapter (240 V)	\$75.90
151247	AD-1688	Data logger	\$407.00



EW-i Series

Standard Features

- Backlit weight display
- Remote zeroing
- Easy-to-install NiCad battery option
- RS-232 interface for connecting to printer or PC
- Triple range

Specifications

Weighing Units:

Carat, pennyweight, troy ounce, decimal ounce, decimal pound

Operating Modes:

Counting, percentage, comparator

Power:

AC adapter or Ni-MH battery pack (option)

Stabilization Time:

< 2 seconds

Calibration Weight:

150 g

Temperature:

Operating:
14 °F to 104 °F (-10 °C to 40 °C)

Humidity:

Less than 85% RH
(no condensation)

Est. Weight:

3.5 lb (1.5 kg)

Warranty:

Five-year limited

Return Policy:

A&D Weighing standard policy -
restock fee may apply

Model	Capacity	Readability	Repeatability	Linearity	Pan Size	Dimensions	Part #	List Price
EW-150i	30 g / 60 g / 150 g	0.01 g / 0.02 g / 0.1 g	0.01 g / 0.02 g / 0.05 g	±0.01 g / ±0.02 g / ±0.05 g	Ø 4.3 in (110 mm)	7.5 × 8.6 × 2.2 in (190 × 218 × 55 mm)	97768	\$550.00

Options/Accessories

Part #	A&D Model #	Description	Price
97760	EKW-04i	Comparator/relay outputs/buzzer	\$220.00
97761	EKW-07i	Underhook for EK-4100i/6100i/6000i/12Ki/EW-12Ki	\$69.30
97762	EKW-09i	NiCad battery pack	\$280.50
97764	AX:3005824-5S	Protective dust cover (not in use)	\$17.33
97605	AD-100-2	Anti-theft device	\$99.00
97766	TB:662	AC adapter (120 V)	\$52.25
97767	TB:164	AC adapter (240 V)	\$75.90
151247	AD-1688	Data logger	\$407.00



HIGH CAPACITY

GX-M Series

Standard Features

- Internal adjustment weight
- Auto environmental compensation
- IP65/NEMA Type 4
- RS-232 interface for connecting to printer or PC
- Data memory function
- Quick reference operation card
- Time and date
- Vacuum Fluorescent Display (VFD)
- Underweigh hook

Specifications

Weighing Units:

Pound, carat, pennyweight, troy ounce, grain, decimal ounce, pound/ounce

Operating Modes:

Counting, percentage

Power:

120/240 VAC adapter

Stabilization Time:

Approx. 1.5 seconds

Calibration Weight:

GX-8202M/MD: 2 kg to 8 kg
 GX-10202M: 2 kg to 10 kg
 GX-12001M: 5 kg, 10 kg
 GX-22001M: 5 kg, 10 kg, 20 kg
 GX-32001M/MD: 5 kg, 10 kg, 20 kg, 30 kg

Temperature:

Operating:
 41 °F to 104 °F (-5 °C to 40 °C)

Est. Weight:

18.3 lb (8.3 kg)

Warranty:

Five-year limited

Return Policy:

A&D Weighing standard policy - restock fee may apply

Model	Capacity	Readability	Repeatability	Linearity	Pan Size	Dimensions	Part #	List Price
GX-8202M	8.2 kg	0.01 g	0.01 g	±0.03 g	10.62 × 8.26 in (270 × 210 mm)	11.81 × 13.98 × 4.37 in (300 × 355 × 111 mm)	207408	\$4,565.00
GX-8202MD	2.2 kg / 8.2 kg	0.01 g / 0.1 g	0.01 g / 0.05 g	±0.02 g / ±0.1 g	10.62 × 8.26 in (270 × 210 mm)	11.81 × 13.98 × 4.37 in (300 × 355 × 111 mm)	207409	\$3,987.50
GX-10202M	10.2 kg	0.01 g	0.01 g	±0.03 g	10.62 × 8.26 in (270 × 210 mm)	11.81 × 13.98 × 4.37 in (300 × 355 × 111 mm)	207410	\$4,895.00
GX-12001M	12.2 kg	0.1 g	0.1 g	±0.2 g	10.62 × 8.26 in (270 × 210 mm)	11.81 × 13.98 × 4.37 in (300 × 355 × 111 mm)	207411	\$4,152.50
GX-22001M	22.2 kg	0.1 g	0.1 g	±0.2 g	10.62 × 8.26 in (270 × 210 mm)	11.81 × 13.98 × 4.37 in (300 × 355 × 111 mm)	207412	\$4,482.50
GX-32001M	32.2 kg	0.1 g	0.1 g	±0.2 g	10.62 × 8.26 in (270 × 210 mm)	11.81 × 13.98 × 4.37 in (300 × 355 × 111 mm)	207413	\$5,170.00
GX-32001MD	6.2 kg / 32.2 kg	0.1 g/1 g	0.1 g / 0.5 g	±0.2 g / ±1 g	10.62 × 8.26 in (270 × 210 mm)	11.81 × 13.98 × 4.37 in (300 × 355 × 111 mm)	207414	\$4,015.00

Options/Accessories

Part #	A&D Model #	Description	Price
207431	GX-04K*	Comparator/output and RS-232C/20 mA interface	\$566.50
207432	GX-06K*	Analog output/20 mA interface	\$665.50
97784	GX-07K**	Waterproof cable for standard RS-232C	\$407.00
102899	GXK-12	Animal weighing pan	\$1,094.50
102898	GXK-31	Draft shield	\$154.00
97605	AD-100-2	Anti-theft device	\$99.00
97785	AX:073007197A	Protective in-use cover	\$29.15
97649	TB:648	AC adapter (120 V/220 V)	\$58.30
151247	AD-1688	Data logger	\$407.00
196128	AD-8127	Impact dot matrix, statistical printer, includes cable	\$1,133.00

*GX-04K, GX-06K, replace standard RS-232C and cannot be used at the same time.

IP65 rating does not apply when the GX-04K or the GX-06K is installed.

**Use the GX-07K optional waterproof RS-232C cable, in order to use the standard RS-232 interface for water and dust proof (IP65).



HIGH CAPACITY

GX-L Series

Standard Features

- IP65 protecton
- Internal adjustment weight with manual, interval or auto-environmental compensation
- RS-232 interface for connecting to printer or PC
- Data-collection software
- Auto re-zero function
- Flexible display positions
- Time and date
- Bright blue, fluorescent display
- Adjustable swing arm display
- Die-cast aluminum body with stainless weighing pan
- Detached digital weight indicator (KS models only)

Specifications

Weighing Units:

Carat, pennyweight, troy ounce, grain, decimal ounce, decimal pound, pound/ounce

Operating Modes:

Counting, percentage

Power:

Approx. 30 VA (supplied to the AC adapter)

Stabilization Time:

Approx. 1.5 seconds (typical in FAST mode)

Height with Column:

652 mm

Temperature:

Operating:
41 °F to 104 °F (5 °C to 40 °C)

Humidity:

RH less than 85% (no condensation)

Est. Weight:

Approx. 39.7 lb (18 kg)

Warranty:

Five-year limited

Return Policy:

A&D Weighing standard policy - restock fee may apply

Model	Capacity	Readability	Repeatability	Linearity	Pan Size	Dimensions	Part #	List Price
GX-12001L	12 kg	0.1 g	0.1 g	±0.2 g	15.2 × 13.5 in (386 × 343 mm)	14.6 × 24.2 × 5.1 in (372 × 615 × 130 mm)	227355	\$4,554.00
GX-22001L	22 kg	0.1 g	0.1 g	±0.2 g	15.2 × 13.5 in (386 × 343 mm)	14.6 × 24.2 × 5.1 in (372 × 615 × 130 mm)	227356	\$5,021.50
GX-32001LD	6.2 kg	0.1 g	0.1 g	±0.2 g	15.2 × 13.5 in (386 × 343 mm)	13.5 × 17.4 × 5.5 in (344 × 442 × 139 mm)	227357	\$4,152.50
GX-42001L	42 kg	0.5 g	0.5 g	±1 g	15.2 × 13.5 in (386 × 343 mm)	14.6 × 24.2 × 5.1 in (372 × 615 × 130 mm)	227358	\$5,544.00
GX-102000L	102 kg	1 g	1 g	±2 g	15.2 × 13.5 in (386 × 343 mm)	14.6 × 24.2 × 5.1 in (372 × 615 × 130 mm)	227359	\$7,166.50

Options/Accessories

Part #	A&D Model #	Description	Price
97607	AD-1682	Rechargeable battery pack	\$896.50
97608	AD-8920	Universal remote display	\$357.50
97813	GP-04	Comparator output with buzzer	\$335.00
97814	GP-06	Analog output (replaces standard RS-232C)	\$995.00
97815	GP-07	GP extension cable (factory installed 120 day lead time)	\$407.00
97816	GP-20	Underhook GP-12 kg thru 40 kg	\$247.50
97817	GP-21	Underhook GP-60 kg thru 102 kg	\$247.50
97605	AD-100-2	Anti-theft device	\$99.00
97820	07:3004753	Protective in-use cover	\$34.65
97613	TB:136	AC adapter (120 V) standard with unit	\$52.25
97614	TB:137	AC adapter (220 V)	\$75.90
97609	AD-8922	Remote controller	\$841.50
102904	GP-12	Animal weighing pan	\$2,167.00
151247	AD-1688	Data logger	\$407.00
97612	SW:128	Foot switch	\$110.00
196128	AD-8127	Impact dot matrix, statistical printer, includes cable	\$1,133.00



EK-AEP Series

Standard Features

- LCD display
- ATEX and FM approved (Class I, Division 1, groups C and D)
- Optical data output
- 200 hours of battery operation*
- Auto power off
- Counting/Percentage/Specific Gravity modes
- Optical data output

Specifications

Weighing Units:

Carat, pennyweight, troy ounce, newton, decimal ounce, decimal pound

Operating Modes:

Counting, percentage, specific gravity

Power:

Four AA batteries*

Stabilization Time:

< 2 seconds

Calibration Weight:

EK-300AEP: 300 g
 EK-3000AEP: 3,000 g
 EK-12KAEP: 10 kg

**(Battery life determined with backlight off with four AA batteries. The EK-EAP must be used with the following to maintain FM integrity: Duracell® AA alkaline MN 1500 LR6, Energizer® AA E91 alkaline LR6 AM3, Panasonic® AA alkaline LR6 (XJ). Do not mix type or new/used batteries.)*

Temperature:

Operating:
 32 °F to 104 °F (0 °C to 40 °C)

Est. Weight:

3.5 lb (1.5 kg)

Warranty:

Two-year limited

Return Policy:

A&D Weighing standard policy - restock fee may apply

Approvals:

cFMus
 ATEX



Model	Capacity	Readability	Repeatability	Linearity	Pan Size	Dimensions	Part #	List Price
EK-300AEP	300 g	0.01 g	0.01 g	±0.02 g	Ø4.33 in (110 mm)	7.5 × 8.6 × 2.2 in (190 × 218 × 55 mm)	199565	\$2,068.00
EK-3000AEP	3,000 g	0.1 g	0.1 g	±0.2 g	5.24 in × 6.69 in (133 mm × 170 mm)	7.5 × 8.6 × 2.2 in (190 × 218 × 55 mm)	199566	\$2,189.00
EK-12KAEP	12,000 g	1 g	1 g	±1 g	5.24 in × 6.69 in (133 mm × 170 mm)	7.5 × 8.6 × 2.2 in (190 × 218 × 55 mm)	199567	\$2,442.00

Options/Accessories

Part#	A&D Model#	Description	Price
177696	EJ-12	Carrying case	\$86.90
202077	AD-1611	Safe area serial output module (requires a fiber-optic cable)	\$577.50
202074	AX-KS5456-010	Fiber-optic cable (10 m)	\$396.00
202075	AX-KS5456-030	Fiber-optic cable (30 m)	\$704.00
202076	AX-KS5456-060	Fiber-optic cable (60 m)	\$1,034.00



EK-300AEP



EK-3000AEP

MOISTURE ANALYZERS

MS-70/MX-50/MF-50/ML-50

Standard Features

- Fast and uniform heating with halogen lamp and uniquely designed (secondary radiation assist) SRA filter
- WinCT communication tools software
- Sodium tartrate dihydrate is provided as a stable moisture content for accuracy checks of the analyzer
- Vacuum fluorescent display (VFD)
- Glass window for heating check and easy cleaning
- Self-check function
- Quick reference card
- RS-232 interface for connecting to printer or PC
- GLP/GMP/GCP/ISO compliant with time and date, ID, calibration data and check record outputs

Specifications

Operating Modes:

Wet base, dry base, solid content, ratio

Measurement Programs:

Standard, automatic, timer, manual

Power:

120 VAC

Drying Temperature:

MS-70: 30 °C to 200 °C
MX-50, MF-50, ML-50:
50 °C to 200 °C (1° increment)

Measurement Program Memories:

MS-70, MX50: 20 sets
MF-50: 10 sets
ML-50: 5 sets

Data Memory:

MS-70, MX-50: 100
MF-50: 50
ML-50: 30

Moisture Content Display:

MS-70: 0.001%/0.01%/ 0.1%
MX-50: 0.01%/0.1%
MF-50: 0.05%/0.1%/1%
ML-50: 0.1%/1%

Moisture Content Accuracy

Over 1 g:

MS-70: 0.05%
MX-50: 0.10%
MF-50: 0.20%
ML-50: 0.50%

Over 5 g:

MS-70: 0.01%
MX-50: 0.02%
MF-50: 0.05%
ML-50: 0.10%

Temperature:

Operating:
40 °F to 104 °F (5 °C to 40 °C)

Heating Technology:

Halogen lamp (straight type, 400 watt max,
5,000 hours)

Est. Weight:

13 lb (5.9 kg)

Warranty:

Five-year limited

Return Policy:

A&D Weighing standard policy -
restock fee may apply

Model	Capacity	Readability	Pan Size	Dimensions	Part #	List Price
MS-70	71 g	0.0001 g	Ø 2.16 in (85 mm)	8.46 × 12.6 × 6.8 in (215 × 320 × 173 mm)	97821	\$7,342.50
MX-50	51 g	0.001 g	Ø 2.16 in (85 mm)	8.46 × 12.6 × 6.8 in (215 × 320 × 173 mm)	97822	\$4,565.00
MF-50	51 g	0.002 g	Ø 2.16 in (85 mm)	8.46 × 12.6 × 6.8 in (215 × 320 × 173 mm)	97823	\$3,685.00
ML-50	51 g	0.005 g	Ø 2.16 in (85 mm)	8.46 × 12.6 × 6.8 in (215 × 320 × 173 mm)	112408	\$3,107.50

Options/Accessories

Part #	A&D Model #	Description	Price
97824	AX-31	Sample pans (washable, 100 each)	\$132.00
97825	AX-32-2	Glass fiber sheets (100 each)	\$69.30
97826	AX-33	Sodium tartrate dehydrate test samples (30 × 12 g)	\$110.00
97827	AX-34	Halogen lamp (replacement)	\$86.90
97828	AX-35	Pan handles (2 each)	\$34.65
97829	AX-36	Tweezers (2 each)	\$23.10
97830	AX-37	Spoons (2 each)	\$29.15
97831	AX-38	Protective in-use covers (5 each)	\$58.30
97832	AX-39	Dust cover	\$23.10
97833	AX-42	WinCT Moisture (standard for MS-70 and MX-50, option for MF-50)	\$313.50
97834	AD-1700-20G	Calibration mass (20 g)	\$143.00
97837	AX-43	Temperature calibrator (MS-70 and MX-50 only)	\$594.00
151247	AD-1688	Data logger	\$407.00
196128	AD-8127	Impact dot matrix, statistical printer, includes cable	\$1,133.00



AD-1683

Standard Features

- Requires no high-voltage wiring
- Eliminates static charges
- Little or no reverse charge is induced by irradiated ions
- Static elimination in narrow and remote places
- Suited for static elimination in narrow and remote places because of its lengthy ion irradiation distance
- Produces a small amount of ozone
- Current limiting circuit incorporated in the ion generating electrode
- No swing in surface potential of the charged object

Specifications

Power:
100 to 240 VAC, 50/60 Hz, 1.5 VAC

Elimination Range:
Distance: 10 to 30 cm from electrode
Area: 30 × 30 cm from electrode

Static Elimination Method:
DC corona discharge DUAL-DC

Static Eliminating Electrode:
Tungsten emitter

Est. Weight:
300 g

Warranty:
One-year limited

Model	Elimination Range	Static Elimination Method	Static Eliminating Electrode	Environmental Conditions	Weight	Part #	List Price
AD-1683	Distance: 10 cm to 30 cm from the electrode area: 30 cm × 30 cm	DC corona discharge DUAL-DC	Tungsten emitter	-5 °C to 40 °C, 35% to 85% RH (no condensation)	300 g	97610	\$1,584.00

(Below) Example of AD-1683 installation showing static elimination area and an example of ion generation.

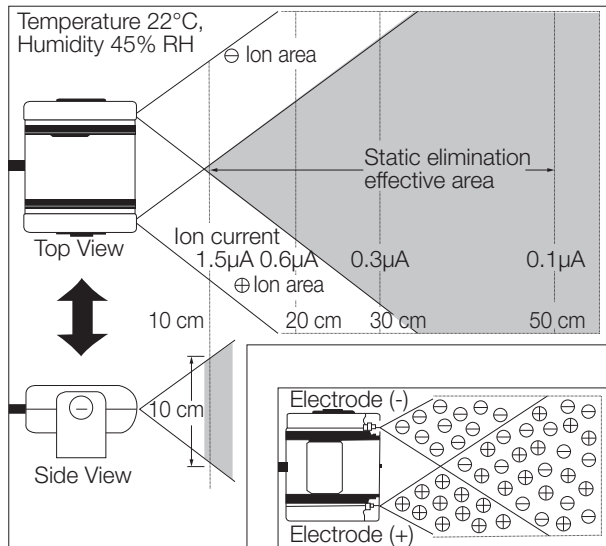

SEMI-MICRO

Explorer® Series

Standard Features

- Intuitive SmarText™ software
- Four programmable touchless sensors
- Weighing chamber
- Color touchscreen display
- Memory for up to 99 items
- Real-time clock for GLP/GMP data collection
- Audible stability alert
- Autocal automatic calibration
- EX225D/AD and EX225/AD
- Includes ionizer and auto doors

Specifications

Weighing Units:

Gram, kilogram, ounce, pound, carat, pennyweight, grain, newton (see technical manual for complete listing)

Operating Modes:

Weighing, percent weighing, parts counting, checkweighing, dynamic/animal weighing, filling, totalization, formulation, Differential weighing, density determination, peak hold, pipette adjustment, SQC

Power:

AC adapter input: 100 to 240 VAC 0.6 A 50/60 Hz

Stabilization Time:

0.1 mg=0.3 seconds; 0.01 mg=8 second

Min-Weight:

20.0 mg fine range (USP, u=0.10%, k=2)

Calibration:

AutoCal™ at 1.5 °C temperature change, 11 hours and external calibration

Temperature:

Operating:
14 °F to 86 °F (-10 °C to 30 °C)

Est. Weight:

25 lb (12.5 kg)

Warranty:

Two-year limited

Return Policy:

OHAUS standard policy - restock fee may apply

Model	Capacity	Readability	Repeatability (20 g) std	Repeatability (100 g) std	Linearity	Pan Size	Dimensions	Part #	List Price
EX125D	52 g/120 g	0.01 mg / 0.1 mg	±0.015 mg	0.1 mg	±0.1 mg	3.2 in (81 mm)	9 × 15.4 × 13.8 in (230 × 393 × 350 mm)	171347	\$10,110.00
EX125	120 g	0.01 mg	±0.015 mg	0.02 mg	±0.1 mg	3.2 in (81 mm)	9 × 15.4 × 13.8 in (230 × 393 × 350 mm)	171348	\$12,600.00
EX225D	120 g/220 g	0.01 mg / 0.1 mg	±0.015 mg	0.02 mg / 0.1 mg	±0.1 mg	3.2 in (81 mm)	9 × 15.4 × 13.8 in (230 × 393 × 350 mm)	171349	\$12,870.00
EX225D/AD	120 g/220 g	0.01 mg / 0.1 mg	±0.015 mg	0.02 mg / 0.1 mg	±0.1 mg	3.2 in (81 mm)	9 × 15.4 × 13.8 in (230 × 393 × 350 mm)	171350	\$13,290.00
EX225/AD	220 g	0.01 mg	±0.015 mg	0.03 mg	±0.1 mg	3.2 in (81 mm)	9 × 15.4 × 13.8 in (230 × 393 × 350 mm)	171351	\$13,770.00

Options/Accessories

Part #	Model #	Description	Price
70406	80500525	RS-232 Cable, PC 9-pin to EX	\$354.00
156234	46001724	Multi-range AC adapter	\$90.00
156235	46001780	International plug set	\$45.00



Standard Features

- Easy-to-clean analytical draft shield
- Up-front level indicator
- Selectable environment settings
- Flexibility of available options
- Removable doors for easy cleaning and access
- Up-front level bubble for easy reference
- Selectable environmental settings
- Standard security bracket
- RS-232 interface for connecting to printer or PC
- Security menu lock
- Backlight display
- Underweigh hook

Specifications

Weighing Units:

Milligram, gram, carat, ounce, troy ounce, grain, pennyweight, momme, ticals, tola, baht, mesghal, newton, custom unit

Operating Modes:

Weighing, parts counting, percent, density determination, dynamic weighing

Power:

120 VAC adapter (220 to 240 VAC adapter by special order), 50/60 Hz

Stabilization Time :

Approx. 4 seconds

Calibration Weight:

PX84/E: 50/80
PX124/E: 50/100
PX224/E: 100/200

Temperature:

Operating:
50 °F to 86 °F (10 °C to 30 °C)

Est. Weight:

10 lb (4.5 kg)

Warranty:

Two-year limited

Return Policy:

OHAUS standard policy - restock fee may apply

Model	Capacity	Readability	Repeatability	Linearity	Weighing Chamber	Pan Size	Dimensions	Part #	List Price
PX84/E	82 g	0.1 mg	0.1 mg	0.2 mg	7.32 × 6.30 × 9.05 in (186 × 160 × 230 mm)	3.54 in (90 mm)	8.2 × 12.6 × 12.2 in (209 × 321 × 309 mm)	191850	\$3,060.00
PX124/E	120 g	0.1 mg	0.1 mg	0.2 mg	7.32 × 6.30 × 9.05 in (186 × 160 × 230 mm)	3.54 in (90 mm)	8.2 × 12.6 × 12.2 in (209 × 321 × 309 mm)	191851	\$3,510.00
PX224/E	220 g	0.1 mg	0.1 mg	0.2 mg	7.32 × 6.30 × 9.05 in (186 × 160 × 230 mm)	3.54 in (90 mm)	8.2 × 12.6 × 12.2 in (209 × 321 × 309 mm)	191852	\$3,900.00

Options/Accessories

Part #	A&D Model #	Description	Price
67413	80850080	TAL software WinWedge®	\$760.00
191875	80850043	Security device	\$426.00
102799	80780009	Forceps, 2.75 in (70 mm)	\$52.00
102800	80780010	Forceps, 3.5 in (89 mm)	\$52.00
33454	80250048	Black scoop, aluminum 4 in × 3.5 in (10.2 cm × 8.9 cm), weight 24 g	\$78.00
97250	80250400	Stainless steel scoop 11.9 in × 7.38 in × 1.69 in	\$144.00
100292	80250954	Stainless steel scoop 17.2 in × 11 in × 3.4 in (44 cm × 28 cm × 8.5 cm)	\$89.00
156234	46001724	AC adapter (requires 156235 plug set)	\$90.00
156235	46001780	Universal plug set	\$45.00
191876	30472064	Auxiliary display AD7-RS	\$138.00
191877	80253384	Density kit	\$1,332.00
191878	83034024	Sinker glass for density determination	\$1,116.00
191879	83021085	USB interface cable	\$336.00
191880	30093334	Dust cover	\$49.00
191881	30372546	In-use cover	\$80.00



ANALYTICAL

Explorer® Series

Standard Features

- Automatic calibration via AutoCal™
- Communication RS-232C
- On-screen prompts
- Spill channel
- Applications library
- Backlit, high-resolution dot matrix display
- GLP outputs via RS-232 to meet traceability requirements
- User-selectable filter, stability indicator and auto-zero tracking
- Five-language operation display text
- Protective in-use cover and security bracket
- Underweigh hook

OPTIONS

- NTEP Certified, Legal for Trade models by special order

Specifications

Weighing Units:

Milligram, gram, kilogram, ounce, carat, pennyweight, troy ounce, grain, newton (see technical manual for complete listing)

Operating Modes:

Weighing, percent weighing, parts counting, checkweighing, dynamic/animal weighing, filling, totalization, formulation, Differential weighing, density determination, peak hold, ingredient costing, pipette adjustment, SQC

Power:

AC adapter input: 100 to 240 VAC 0.6 A 50/60 Hz

Stabilization Time:

EX124: Approx. 2 seconds
EX224: Approx. 2 seconds
EX324: Approx. 3 seconds

Calibration:

AutoCal™ at 1.5 °C temperature change, 11 hours, and external calibration

Temperature:

Operating:
50 °F to 86 °F (10 °C to 30 °C)

Est. Weight:

21.1 lb (9.6 kg)

Warranty:

Two-year limited

Return Policy:

OHAUS standard policy - restock fee may apply

Model	Capacity	Readability	Repeatability	Linearity	Weighing Chamber	Pan Size	Dimensions	Part #	List Price
EX124	120 g	0.0001 g	±0.0001 g	±0.0002 g	9.5 × 7.5 × 6.5 in (241 × 190 × 165 mm)	Ø 3.5 in (90 mm)	9.1 × 15.5 × 13.8 in (230 × 393 × 350 mm)	121192	\$7,500.00
EX224	220 g	0.0001 g	±0.0001 g	±0.0002 g	9.5 × 7.5 × 6.5 in (241 × 190 × 165 mm)	Ø 3.5 in (90 mm)	9.1 × 15.5 × 13.8 in (230 × 393 × 350 mm)	121193	\$8,340.00
EX324	320 g	0.0001 g	±0.0001 g	±0.0002 g	9.5 × 7.5 × 6.5 in (241 × 190 × 165 mm)	Ø 3.5 in (90 mm)	9.1 × 15.5 × 13.8 in (230 × 393 × 350 mm)	121194	\$9,780.00

Options/Accessories

Part #	Model #	Description	Price
35263	80850043	Security device for EX	\$120.00
77712	80500524	RS-232 cable, PC 25-pin to EX	\$336.00
70406	80500525	RS-232 Cable, PC 9-pin to EX	\$354.00
156234	46001724	Multi-range AC adapter	\$90.00
156235	46001780	International plug set	\$45.00



Adventurer® Series

Standard Features

- Stable, accurate and fast operation, ensuring optimal weighing results
- Color touchscreen with 4.3 in (109 mm) display size
- Dual USB ports and RS-232 provide connectivity options
- Space-saving, top-mounted draft shield on analytical models
- Real-time clock with GLP/GMP data
- Below minimum sample weight indication with minimum weight feature
- AutoCal™ automatic calibration

Specifications

Weighing Units:

Milligram, gram, kilogram, ounce, pound, carat, pennyweight, troy ounce, grain, newton (see technical manual for complete listing)

Operating Modes:

Counting, weighing, dynamic weighing, checkweighing, percent weighing, totalization, display hold, density determination, formulation

Power:

100 to 240 VAC, 0.3 A, 50/ 60 Hz
AC adapter

Stabilization Time:

< 3 seconds

Calibration Weight:

AX124: 100 g
AX224: 224 g
AX324: 300 g

Temperature:

Operating:
50 °F to 86 °F (10 °C to 30 °C)

Est. Weight:

17.2 lb (7.8 kg)

Warranty:

Two-year limited

Return Policy:

OHAUS standard policy - restock fee may apply

Model	Capacity	Readability	Repeatability	Linearity	Pan Size	Weighing Chamber	Dimensions	Part #	List Price
AX124	120 g	0.0001 g	1 mg	0.2 mg	3.5 in (90 mm)	9.05 × 13.92 × 13.39 in (230 × 354 × 340 mm)	13.93 × 13.39 × 9.05 in (354 × 340 × 230 mm)	164622	\$5,490.00
AX224	220 g	0.0001 g	1 mg	0.2 mg	3.5 in (90 mm)	9.05 × 13.92 × 13.39 in (230 × 354 × 340 mm)	13.93 × 13.39 × 9.05 in (354 × 340 × 230 mm)	164623	\$6,060.00
AX324	320 g	0.0001 g	1 mg	0.2 mg	3.5 in (90 mm)	9.05 × 13.92 × 13.39 in (230 × 354 × 340 mm)	13.93 × 13.39 × 9.05 in (354 × 340 × 230 mm)	164625	\$6,600.00

Options/Accessories

Part#	Model#	Description	Price
191879	83021085	USB cable, Type A to B	\$336.00
191875	80850043	Security device (laptop lock)	\$426.00
77712	80500524	25-pin RS-232 cable (PC)	\$336.00
70406	80500525	9-pin RS-232 cable (PC)	\$354.00



LEGAL FOR TRADE

Scout® SJX Series

Standard Features

- Automatic Zero Tracking (AZT)
- Integral LCD display
- Auto-off feature
- Programmable tare
- Transportation lock
- Menu/calibration lockout switch

Specifications

Weighing Units:

Gram, kilogram, ounce, pound, carat, pennyweight, troy ounce, grain, pound/ounce

Operating Modes:

Weighing, parts counting, percent weighing, checkweighing, totalization, density determination, display hold

Power:

AC adapter (included) or four AA batteries (not included)

Battery Life:

Approx. 80 hours

Verification Interval:

SJX323N/E: 0.01 g
SJX622N/E and SJX1502N/E: 0.1 g
SJX6201N/E: 1 g

Draft Shield:

SJX323N/E: Yes
SJX622N/E, SJX1502N/E, SJX6201N/E: No

Class:

SJX323N/E and SJX1502N/E: II
SJX622N/E and SJX6201N/E: III

Stabilization Time:

< 1.5 seconds

Calibration Weight:

SJX323N/E: 50 g
SJX622N/E: 300 g
SJX1502M/E: 1.5 kg
SJX6201N/E: 5 kg

Temperature:

Operating:
Class II: 0 °F to 86 °F (-17 °C to 30 °C)
Class III: 50 °F to 104 °F (10 °C to 40 °C)

Humidity:

10% to 80% (no condensation)

Est. Weight:

3.3 lb (1.5 kg)

Warranty:

Two-year limited

Approvals:

NTEP 16-015A1
Measurement Canada: AM-6008

Return Policy:

OHAUS standard policy - restock fee may apply



Measurement
Canada
Approved

Model	Capacity	Readability	Repeatability	Pan Size	Dimensions	Part #	List Price
SJX323N/E	64 g	0.001 g	0.002 g	Ø 3.7 in (Ø 93 mm)	8 × 8.7 × 4.1 in (202 × 222 × 103 mm)	196652	\$1,248.00
SJX622N/E	620 g	0.1 g	0.01 g	Ø 4.7 in (Ø 120 mm)	8 × 8.7 × 4.1 in (202 × 222 × 103 mm)	196653	\$1,548.00
SJX1502N/E	1,500 g	0.01 g	0.02 g	6.7 × 5.5 in (170 × 140 mm)	8 × 8.7 × 4.1 in (202 × 222 × 103 mm)	196654	\$1,800.00
SJX6201N/E	6,200 g	1 g	0.1 g	6.7 × 5.5 in (170 × 140 mm)	8 × 8.7 × 4.1 in (202 × 222 × 103 mm)	196655	\$1,488.00



SJX323N/E



SJX622N/E



SJX1502N/E and SJX6201N/E

Valor® 7000 Series

Standard Features

- Touchless sensors
- Backlit dual LCD display
- Illuminated up-front level indicator
- Internal rechargeable battery
- ABS plastic housing
- Skid-resistant leveling feet
- Menu lock switch
- Multiple application modes
- RS-232 interface for connecting to printer or PC
- Fast stabilizing time

Specifications

Weighing Units:

Pound, ounce, kilogram, gram

Operating Modes:

Weighing, percent, checkweighing, accumulation

Power:

100 to 240 V, internal rechargeable battery
210-hour operation with 12 hour full charge

Stabilization Time:

Approx. 1 second

NTEP Resolution:

V71P1502T: 3 × 0.001 lb
V71P3T: 6 × 0.002 lb
V71P6T: 15 × 0.005 lb
V71P15T: 30 × 0.01 lb
V71P30T: 60 × 0.02 lb

Calibration Weight:

1502T: 1.5 kg/3 lb
3T: 3 kg/6 lb
6T: 6 kg/15 lb
15T: 15 kg/30 lb
30T: 30 kg/60 lb

Temperature:

Operating:
14 °F to 104 °F (-10 °C to 40 °C)

Est. Weight:

9.2 lb (4.2 kg)

Warranty:

One-year limited

Return Policy:

OHAUS standard policy - restock fee may apply

Approvals:

NTEP 13-022
Measurement Canada AM-5907C
OIML R76/2006-NL1-12-46
NSF



Model	Capacity	Readability	Pan Size	Dimensions	Part #	List Price
V71P1502T	1.5 kg	0.00005 kg	11.8 × 8.9 in (300 × 225 mm)	12.2 × 12.9 × 4.6 in (311 × 327 × 117 mm)	157316	\$1,260.00
V71P3T	3 kg	0.0001 kg	11.8 × 8.9 in (300 × 225 mm)	12.2 × 12.9 × 4.6 in (311 × 327 × 117 mm)	157317	\$1,260.00
V71P6T	6 kg	0.0002 kg	11.8 × 8.9 in (300 × 225 mm)	12.2 × 12.9 × 4.6 in (311 × 327 × 117 mm)	157318	\$1,260.00
V71P15T	15 kg	0.0005 kg	11.8 × 8.9 in (300 × 225 mm)	12.2 × 12.9 × 4.6 in (311 × 327 × 117 mm)	157319	\$1,260.00
V71P30T	30 kg	0.001 kg	11.8 × 8.9 in (300 × 225 mm)	12.2 × 12.9 × 4.6 in (311 × 327 × 117 mm)	157320	\$1,260.00

Options/Accessories

Part #	Model #	Description	Price
154638	30037447	Ethernet kit	\$168.00



LEGAL FOR TRADE

Adventurer® Series

Standard Features

- Stable, accurate and fast operation, ensuring optimal weighing results
- Color touchscreen with 4.3 in (109 mm) display size
- Dual USB ports and RS-232 provide connectivity options
- Space-saving, top-mounted draft shield on analytical models
- Real-time clock with GLP/GMP data
- Below minimum sample weight indication with minimum weight feature
- AutoCal™

Specifications

Weighing Units:

Milligram, gram, kilogram, ounce, pound, carat, pennyweight, troy ounce, grain, newton, Hong Kong tael, Singapore tael, Taiwan tael, momme, tical, baht, mesghal, tola, custom

Operating Modes:

Counting, weighing, dynamic weighing, checkweighing, percent weighing, totalization, display hold, density determination, formulation

Power:

100 to 240 VAC, 0.3 A, 50/60 Hz AC adapter

Class:

AX224N: I (0.001 g)
 AX223N/E: II (0.01 g)
 AX423N/E and AX523N/E: II (0.01 g)
 AX622N/E, AX1502N/E, AX2202N/E,
 AX4202N/E: II (0.1 g)
 AX8201N/E: II (1 g)

Stabilization Time:

<1.5 seconds

Calibration Weight:

224N, AX223 and AX223N/E: 200 g
 AX423: 400 g
 AX523: 500 g
 AX622: 600 g
 1502N/E: 1500 g
 2202N/E: 2000 g
 4202N/E: 4000 g
 8201N/E: 8000 g

Temperature:

Operating:
 10 °C to 30 °C (50 °F to 86 °F)

Est. Weight:

AX224N: 17.2 lb (7.8 kg)
 AX223N/E: 12.8 lb (5.8 kg)
 AX423N/E and AX523N/E: 12.8 lb (5.8 kg)
 AX622N/E, AX1502N/E, AX2202N/E,
 AX4202N/E: 14.4 lb (6.5 kg)
 AX8201N/E: 12.6 lb (5.7 kg)

Warranty:

Two-year limited

Return Policy:

OHAUS standard policy - restock fee may apply

Approvals:

NTEP 14-082A4
 Measurement Canada: AM-5957



Measurement
 Canada
 Approved

Model	Capacity	Readability	Repeatability	Linearity	Pan Size	Dimensions	Part #	List Price
AX224N	220 g	0.0001 g	2 mg	0.2 mg	3.5 in (90 mm)	13.93 × 13.39 × 9.05 in (354 × 340 × 230 mm)	164624	\$6,420.00
AX223N/E	220 g	0.001 g	0.001 g	0.2 mg	5.1 in (130 mm)	13.93 × 13.39 × 9.05 in (354 × 340 × 230 mm)	164627	\$2,916.00
AX423N/E	420 g	0.001 g	0.001 g	0.002 mg	5.1 in (130 mm)	13.93 × 13.39 × 9.05 in (354 × 340 × 230 mm)	164629	\$3,480.00
AX523N/E	520 g	0.001 g	0.001 g	0.002 mg	5.1 in (130 mm)	13.93 × 13.39 × 9.05 in (354 × 340 × 230 mm)	164632	\$3,870.00
AX622N/E	620 g	0.01 g	0.001 g	0.002 mg	6.9 × 7.7 in (175 × 195 mm)	13.93 × 3.94 × 9.05 in (354 × 100 × 230 mm)	164634	\$2,292.00
AX1502N/E	1,520 g	0.01 g	0.001 g	0.002 mg	6.9 × 7.7 in (175 × 195 mm)	13.93 × 3.94 × 9.05 in (354 × 100 × 230 mm)	164636	\$2,544.00
AX2202N/E	2,200 g	0.01 g	0.01 g	0.002 mg	6.9 × 7.7 in (175 × 195 mm)	13.93 × 3.94 × 9.05 in (354 × 100 × 230 mm)	164638	\$2,832.00
AX4202N/E	4,200 g	0.01 g	0.01 g	0.002 mg	6.9 × 7.7 in (175 × 195 mm)	13.93 × 3.94 × 9.05 in (354 × 100 × 230 mm)	164640	\$3,600.00
AX8201N/E	8,200 g	0.1 g	0.1 g	0.02 mg	6.9 × 7.7 in (175 × 195 mm)	13.93 × 3.94 × 9.05 in (354 × 100 × 230 mm)	164644	\$2,832.00

Options/Accessories

Part #	Model #	Description	Price
191879	83021085	USB cable, Type A to B	\$336.00
191875	80850043	Security device (laptop lock)	\$426.00
77712	80500524	25-pin RS-232 cable (PC)	\$336.00
70406	80500525	9-pin RS-232 cable (PC)	\$354.00



Adventurer® Series

Standard Features

- Stable, accurate and fast operation, ensuring optimal weighing results
- Color touchscreen with 4.3 in (109 mm) display size
- Dual USB ports and RS-232 provide connectivity options
- Space-saving, top-mounted draft shield on analytical models
- Real-time clock with GLP/GMP data
- Below minimum sample weight indication with minimum weight feature
- AutoCal™ automatic internal adjustment weight for optimized weighing performance

Specifications

Weighing Units:

Milligram, gram, kilogram, ounce, pound, carat, pennyweight, troy ounce, grain, newton, Hong Kong tael, Singapore tael, Taiwan tael, momme, tical, baht, mesghal, tola, custom

Operating Modes:

Counting, weighing, dynamic weighing, checkweighing, percent weighing, totalization, display hold, density determination, formulation

Power:

100 to 240 VAC, 0.3 A, 50/60 Hz AC adapter

Stabilization Time:

Approx. 1 second

Calibration Weight:

AX223: 200 g
AX423: 400 g
AX523: 500 g
AX622: 600 g

Temperature:

Operating:
10 °C to 30 °C (50 °F to 86 °F)

Est. Weight:

AX223, AX423, AX523: 12.8 lb (5.8 kg)
AX622: 14.8 lb (6.5 kg)

Warranty:

Two-year limited

Return Policy:

OHAUS standard policy - restock fee may apply

Model	Capacity	Readability	Repeatability	Linearity	Pan Size	Dimensions	Part #	List Price
AX223	220 g	0.001 g	0.001 g	0.2 mg	5.1 in (130 mm)	13.93 × 13.39 × 9.05 in (354 × 340 × 230 mm)	164626	\$3,300.00
AX423	420 g	0.001 g	0.001 g	0.002 mg	5.1 in (130 mm)	13.93 × 13.39 × 9.05 in (354 × 340 × 230 mm)	164628	\$4,020.00
AX523	520 g	0.001 g	0.001 g	0.002 mg	5.1 in (130 mm)	13.93 × 13.39 × 9.05 in (354 × 340 × 230 mm)	164630	\$4,380.00
AX622	620 g	0.01 g	0.001 g	0.002 mg	6.9 x 7.7 in (175 × 195 mm)	13.93 × 3.94 × 9.05 in (354 × 100 × 230 mm)	164633	\$2,520.00

Options/Accessories

Part#	Model#	Description	Price
191879	83021085	USB cable, Type A to B	\$336.00
191875	80850043	Security device (laptop lock)	\$426.00
77712	80500524	25-pin RS-232 cable (PC)	\$336.00
70406	80500525	9-pin RS-232 cable (PC)	\$354.00



PRECISION

Pioneer® PX Series

Standard Features

- Easy-to-clean analytical draft shield (select models)
- Removable doors for easy cleaning and access
- Up-front level bubble for easy reference
- Selectable environmental settings
- Standard security bracket
- RS-232 interface for connecting to printer or PC
- Security menu lock
- Backlight display
- Flexibility of available options
- Underweigh hook

Specifications

Weighing Units:

Milligram, gram, carat, ounce, troy ounce, grain, pennyweight, momme, tael, tical, tola, baht, mesghal, newton, custom unit

Operating Modes:

Weighing, parts counting, percent, density, determination, dynamic weighing

Power:

120 VAC adapter (220 to 240 VAC adapter by special order), 50/60 Hz

Stabilization Time:

Approx. 4 seconds

Calibration Weight:

PX163/E: 100/150 g
PX323/E: 200/300 g
PX523/E: 200/500 g

Temperature:

Operating:
10 °C to 30 °C (50 °F to 86 °F)

Est. Weight:

10 lb (4.5 kg)

Warranty:

Two-year limited

Return Policy:

OHAUS standard policy - restock fee may apply

Model	Capacity	Readability	Repeatability	Linearity	Pan Size	Dimensions	Part #	List Price
PX163/E	160 g	0.001 g	1 mg	2 mg	4.72 in (120 mm)	8.2 × 12.6 × 12.2 in (209 × 321 × 309 mm)	191853	\$1,776.00
PX323/E	320 g	0.001 g	1 mg	2 mg	4.72 in (120 mm)	8.2 × 12.6 × 12.2 in (209 × 321 × 309 mm)	191854	\$2,064.00

Options/Accessories

Part #	A&D Model #	Description	Price
67413	80850080	TAL software WinWedge®	\$760.00
191875	80850043	Security device	\$426.00
102799	80780009	Forceps, 2.75 in (70 mm)	\$52.00
102800	80780010	Forceps, 3.5 in (89 mm)	\$52.00
33454	80250048	Black scoop, aluminum 4 in × 3.5 in (10.2 cm × 8.9 cm), weight 24 g	\$78.00
97250	80250400	Stainless steel scoop 11.9 in × 7.38 in × 1.69 in	\$144.00
100292	80250954	Stainless steel scoop 17.2 in × 11 in × 3.4 in (44 cm × 28 cm × 8.5 cm)	\$89.00
156234	46001724	AC adapter (requires 156235 plug set)	\$90.00
156235	46001780	Universal plug set	\$45.00
191876	30472064	Auxiliary display AD7-RS	\$138.00
191877	80253384	Density kit	\$1,332.00
191878	83034024	Sinker glass for density determination	\$1,116.00
191879	83021085	USB interface cable	\$336.00
191880	30093334	Dust cover	\$49.00
191881	30372546	In-use cover	\$80.00



Explorer® Series

Standard Features

- Large, 5.7-inch full-color touchscreen display with intuitive setup and application software
- AutoCal™ automatic internal adjustment weight for optimized weighing performance
- 14 application modes, 11 weighing units and five display languages for a wide variety of applications
- Four programmable touchless sensors for hands-free operation
- 0.001 g models feature frameless draftshield with anti-static glass, flip-top and large side entry doors on top-mounted bearings

OPTIONS

- External calibration models

Specifications

Weighing Units:

Milligram, gram, kilogram, ounce, carat, pennyweight, troy ounce, grain, newton (see technical manual for complete listing)

Operating Modes:

Weighing, percent weighing, parts counting, checkweighing, dynamic/animal weighing, filling, totalization, formulation, Differential weighing, density determination, peak hold, ingredient costing, pipette adjustment, SQC

Power:

AC adapter input: 100 to 240 VAC 0.6 A 50/60 Hz

Stabilization Time:

Approx. 1.5 second

Calibration:

AutoCal™ at 1.5 °C temperature change, 11 hours, and external calibration

Temperature:

Operating: 10 °C to 30 °C (50 °F to 86 °F)

Est. Weight:

21.1 lb (9.6 kg)

Warranty:

Two-year limited

Return Policy:

OHAUS standard policy - restock fee may apply

Model	Capacity	Readability	Repeatability	Linearity	Weighing Chamber	Pan Size	Dimensions	Part #	List Price
EX223	220 g	0.001 g	±0.001 g	±0.002 g	9.5 × 7.5 × 6.5 in (241 × 191 × 165 mm)	Ø 5.1 in (130 mm)	9.1 × 15.5 × 13.8 in (230 × 393 × 350 mm)	121195	\$5,280.00
EX423	420 g	0.001 g	±0.001 g	±0.002 g	9.5 × 7.5 × 6.5 in (241 × 191 × 165 mm)	Ø 5.1 in (130 mm)	9.1 × 15.5 × 13.8 in (230 × 393 × 350 mm)	121196	\$5,760.00
EX623	620 g	0.001 g	±0.001 g	±0.002 g	9.5 × 7.5 × 6.5 in (241 × 191 × 165 mm)	Ø 5.1 in (130 mm)	9.1 × 15.5 × 13.8 in (230 × 393 × 350 mm)	121197	\$7,050.00
EX1103	1,100 g	0.001 g	±0.001 g	±0.002 g	9.5 × 7.5 × 6.5 in (241 × 191 × 165 mm)	Ø 5.1 in (130 mm)	9.1 × 15.5 × 13.8 in (230 × 393 × 350 mm)	121198	\$8,250.00

Options/Accessories

Part #	Model #	Description	Price
35263	80850043	Security device	\$120.00
77712	80500524	RS-232 cable, PC 25-pin to EX	\$336.00
70406	80500525	RS-232 Cable, PC 9-pin to EX	\$354.00
156234	46001724	Multi-range AC adapter	\$90.00
156235	46001780	International plug set	\$45.00



PRECISION

Scout® Series

Standard Features

- ABS housing and stainless steel pan
- Display type (SPX): backlit LCD, six-digit, seven-segment with white LED backlight
- Display type (STX): full-color touchscreen WQVGA graphic LCD

Specifications

Weighing Units:

Gram, kilogram, ounce, pound, carat, pennyweight, troy ounce, grain, newton, pound/ounce (see technical manual for complete listing)

Operating Modes:

Weighing, parts counting, percent weighing, checkweighing, totalization, display hold, only available on STX models: animal/dynamic weighing, density determination, mole weighing

Power:

Multi-range, multi-plug AC power or battery (uses 4 AA batteries not included)

Stabilization Time:

Approx. 1 second

Battery Life:

SPX123, SPX223, SPX422, SPX622, SPX1202, SPX2202, SPX6201: 80 hours
SPX222, SPX421, SPX621, SPX2201, SPX8200: 120 hours

Calibration Weight:

SPX123 and STX123: 100 g
SPX223, STX223: 200 g

Temperature:

Operating:
10 °C to 40 °C (50 °F to 104 °F);
10% to 85% at 31 °C, decreasing linearly
to 50% at 40 °C (no condensation)

Est. Weight:

2.8 lb (1.24 kg)

Warranty:

One-year limited

Return Policy:

OHAUS standard policy - restock fee may apply

Model	Capacity	Readability	Repeatability	Linearity	Pan Size	Dimensions	Part #	List Price
LCD Model								
SPX123	120 g	0.001 g	2 d	0.003 g	Ø 3.7 in (93 mm)	8 × 8.7 × 4.1 in (202 × 222 × 103 mm)	171984	\$1,248.00
SPX223	220 g	0.001 g	2 d	0.001 g	Ø 3.7 in (93 mm)	8 × 8.7 × 4.1 in (202 × 222 × 103 mm)	171985	\$1,392.00
Touchscreen Model								
STX123	120 g	0.001 g	2 d	0.003 g	Ø 3.7 in (93 mm)	8 × 8.7 × 4.1 in (202 × 222 × 103 mm)	171996	\$1,416.00
STX223	220 g	0.001 g	2 d	0.001 g	Ø 3.7 in (93 mm)	8 × 8.7 × 4.1 in (202 × 222 × 103 mm)	171998	\$1,584.00

Options/Accessories

Part#	Model#	Description	Price
67413	80850080	WinWedge® TAL Software	\$760.00
181878	30330714	Power supply, US plug, 110/220 VAC	\$47.00



SPX Round Pan



STX Rectangular Pan

Standard Features

- Up-front level bubble for easy reference
- Selectable environmental settings
- Standard security bracket
- RS-232 interface for connecting to printer or PC
- Security menu lock
- Backlight display
- Flexibility of available options
- Underweigh hook

Specifications

Weighing Units:

Milligram, gram, carat, ounce, troy ounce, grain, pennyweight, momme, tael, tical, tola, baht, mesghal, newton, custom unit

Operating Modes:

Weighing, parts counting, percent, density determination, dynamic weighing

Power:

120 VAC adapter (220 to 240 VAC adapter by special order), 50/60 Hz

Stabilization Time:

160 to 520 g: Approx. 2 seconds
1,600 to 4,200 g: Approx. 1 second

Calibration Weight:

PX1602/E: 1,000/1,500 g
PX2202/E: 1,000/2,000 g
PX3202/E: 2,000/3,000 g
PX4202/E: 2,000/4,000 g
PX2201/E: 1,000/2,000 g
PX4201/E: 2,000/4,000 g

Temperature:

Operating:
50 °F to 86 °F (10 °C to 30 °C)

Est. Weight:

160 to 520 g: 10 lb (4.5 kg)
1,600 to 4,200 g: 7.7 lb (3.5 kg)

Warranty:

Two-year limited

Return Policy:

OHAUS standard policy - restock fee may apply

Model	Capacity	Readability	Repeatability	Linearity	Pan Size	Dimensions	Part #	List Price
PX1602/E	1,600 g	0.01 g	10 mg	20 mg	7.1 in (180 mm)	8.2 × 12.6 × 3.9 in (209 × 321 × 98 mm)	191856	\$1,704.00
PX2202/E	2,200 g	0.01 g	10 mg	20 mg	7.1 in (180 mm)	8.2 × 12.6 × 3.9 in (209 × 321 × 98 mm)	191857	\$1,872.00
PX3202/E	3,200 g	0.01 g	10 mg	20 mg	7.1 in (180 mm)	8.2 × 12.6 × 3.9 in (209 × 321 × 98 mm)	191858	\$2,244.00
PX4202/E	4,200 g	0.01 g	10 mg	20 mg	7.1 in (180 mm)	8.2 × 12.6 × 3.9 in (209 × 321 × 98 mm)	191859	\$2,544.00
PX2201/E	2,200 g	0.1 g	100 mg	200 mg	7.1 in (180 mm)	8.2 × 12.6 × 3.9 in (209 × 321 × 98 mm)	191860	\$1,584.00
PX4201/E	4,200 g	0.1 g	100 mg	200 mg	7.1 in (180 mm)	8.2 × 12.6 × 3.9 in (209 × 321 × 98 mm)	191861	\$1,824.00

Options/Accessories

Part #	Model #	Description	Price
67413	80850080	TAL software WinWedge®	\$760.00
191875	80850043	Security device	\$426.00
102799	80780009	Forceps, 2.75 in (70 mm)	\$52.00
102800	80780010	Forceps, 3.5 in (89 mm)	\$52.00
33454	80250048	Black scoop, aluminum 4 in × 3.5 ft (10.2 cm × 8.9 cm), weight 24 g	\$78.00
97250	80250400	Stainless steel scoop 11.9 in × 7.38 in × 1.69 in	\$144.00
100292	80250954	Stainless steel scoop 17.2 in × 11 in × 3.4 in (44 cm × 28 cm × 8.5 cm)	\$89.00
156234	46001724	AC adapter (requires 156235 plug set)	\$90.00
156235	46001780	Universal plug set	\$45.00
191876	30472064	Auxiliary display AD7-RS	\$138.00
191877	80253384	Density kit	\$1,332.00
191878	83034024	Sinker glass for density determination	\$1,116.00
191879	83021085	USB interface cable	\$336.00
191880	30093334	Dust cover	\$49.00
191881	30372546	In-use cover	\$80.00



TOPLOADER

Explorer® Series

Standard Features

- Large, 5.7-inch full-color touchscreen display with intuitive set up and application software
- AutoCal™ automatic internal adjustment weight for optimized weighing performance
- 14 application modes, 11 weighing units and five display languages for a wide variety of applications
- Four programmable touchless sensors for hands-free operation

OPTIONS

- External calibration models

Specifications

Weighing Units:

Milligram, gram, kilogram, ounce, carat, pennyweight, troy ounce, grain, newton (see technical manual for complete listing)

Operating Modes:

Weighing, percent weighing, parts counting, checkweighing, dynamic/animal weighing, filling, totalization, formulation, Differential weighing, density determination, peak gold, ingredient costing, pipette adjustment, SQC

Power:

AC adapter input: 100 to 240 VAC 0.6 A 50/60 Hz

Stabilization Time:

1 second

Calibration:

AutoCal™ at 1.5 °C temperature change, 11 hours and external calibration

Temperature:

Operating:
10 °C to 30 °C (50 °F to 86 °F)

Est. Weight:

EX2202, EX4202: 15 lb (6.8 kg)
EX6202, EX10202, EX6201, EX10201: 16.3 lb (7.4 kg)

Warranty:

Two-year limited

Return Policy:

OHAUS standard policy - restock fee may apply

Model	Capacity	Readability	Repeatability	Linearity	Pan Size	Dimensions	Part #	List Price
EX2202	2,200 g	0.01 g	±0.01 g	±0.02 g	7.5 × 7.9 in (190 × 200 mm)	9.1 × 15.5 × 3.9 in (230 × 393 × 98 mm)	121199	\$5,340.00
EX4202	4,200 g	0.01 g	±0.01 g	±0.02 g	7.5 × 7.9 in (190 × 200 mm)	9.1 × 15.5 × 3.9 in (230 × 393 × 98 mm)	121200	\$6,120.00
EX6202	6,200 g	0.01 g	±0.01 g	±0.02 g	7.5 × 7.9 in (190 × 200 mm)	9.1 × 15.5 × 3.9 in (230 × 393 × 98 mm)	121201	\$6,960.00
EX10202	10,200 g	0.01 g	±0.01 g	±0.02 g	7.5 × 7.9 in (190 × 200 mm)	9.1 × 15.5 × 3.9 in (230 × 393 × 98 mm)	121202	\$8,250.00
EX6201	6,200 g	0.1 g	±0.1 g	±0.1 g	7.5 × 7.9 in (190 × 200 mm)	9.1 × 15.5 × 3.9 in (230 × 393 × 98 mm)	121203	\$5,790.00
EX10201	10,200 g	0.1 g	±0.1 g	±0.1 g	7.5 × 7.9 in (190 × 200 mm)	9.1 × 15.5 × 3.9 in (230 × 393 × 98 mm)	121204	\$6,330.00

Options/Accessories

Part #	Model #	Description	Price
35263	80850043	Security device	\$120.00
77712	80500524	RS-232 cable, PC 25-pin to EX	\$336.00
70406	80500525	RS-232 Cable, PC 9-pin to EX	\$354.00
156234	46001724	Multi-range AC adapter	\$90.00
156235	46001780	International plug set	\$45.00



Adventurer® Series

Standard Features

- AutoCal™ automatic internal adjustment weight for optimized weighing performance
- Stable, accurate and fast operation, ensuring optimal weighing results
- Color touchscreen with 4.3 in (109 mm) display size
- Dual USB ports and RS-232 provide connectivity options
- Real-time clock with GLP/GMP data
- Below minimum sample weight indication with minimum weight feature

Specifications

Weighing Units:

Milligram, gram, kilogram, ounce, pound, carat, pennyweight, troy ounce, grain, newton (see technical manual for complete listing)

Operating Modes:

Counting, weighing, dynamic weighing, checkweighing, percent weighing, totalization, display hold, density determination, formulation

Power:

100 to 240 VAC, 0.3 A, 50/60 Hz AC adapter

Stabilization Time:

<1.5 seconds

Temperature:

Operating:
10 °C to 30 °C (50 °F to 86 °F)

Est. Weight:

AX1502, AX2202, AX4202: 14.4 lb (6.5 kg)
AX8201, AX5202: 12.6 lb (5.7 kg)

Warranty:

Two-year limited

Return Policy:

OHAUS standard policy - restock fee may apply

Model	Capacity	Readability	Repeatability	Linearity	Pan Size	Dimensions	Part #	List Price
AX1502	1,520 g	0.01 g	0.001 g	0.002 mg	6.9 × 7.7 in (175 × 195 mm)	13.93 × 3.94 × 9.05 in (354 × 100 × 230 mm)	164635	\$3,090.00
AX2202	2,200 g	0.01 g	0.01 g	0.002 mg	6.9 × 7.7 in (175 × 195 mm)	13.93 × 3.94 × 9.05 in (354 × 100 × 230 mm)	164637	\$3,270.00
AX4202	4,200 g	0.01 g	0.01 g	0.002 mg	6.9 × 7.7 in (175 × 195 mm)	13.93 × 3.94 × 9.05 in (354 × 100 × 230 mm)	164639	\$4,110.00
AX5202	5,200 g	0.01 g	0.01 g	0.002 mg	6.9 × 7.7 in (175 × 195 mm)	13.93 × 3.94 × 9.05 in (354 × 100 × 230 mm)	164641	\$4,650.00
AX4201	4,200 g	0.1 g	0.1 g	0.02 mg	6.9 × 7.7 in (175 × 195 mm)	13.93 × 3.94 × 9.05 in (354 × 100 × 230 mm)	164642	\$2,712.00
AX8201	8,200 g	0.1 g	0.1 g	0.02 mg	6.9 × 7.7 in (175 × 195 mm)	13.93 × 3.94 × 9.05 in (354 × 100 × 230 mm)	164643	\$3,180.00

Options/Accessories

Part#	Model#	Description	Price
191879	83021085	USB cable, Type A to B	\$336.00
191875	80850043	Security device (laptop lock)	\$426.00
77712	80500524	25-pin RS-232 cable (PC)	\$336.00
70406	80500525	9-pin RS-232 cable (PC)	\$354.00



TOPLOADER

Navigator™ XT Series

Standard Features

- Touchless IR (infrared) sensors minimize keypad use
- Program IR sensor to control zero, print tare, backlight and power functions
- Backlit 0.8 in LCD display for high visibility
- Illuminated level indicator at start-up
- Integrated transportation and calibration lock switch
- Hygienic design for easy cleanup in food, laboratory and industrial applications
- Impact-resistant ABS plastic housing with polished stainless steel spill-resistant pan
- Non-skid leveling feet

Specifications

Weighing Units:

Gram, carat, ounce, pound, carat, pennyweight, troy ounce, grain, pound/ounce (see technical manual for complete listing)

Operating Modes:

Weighing, percent, parts counting, checkweighing, display hold, accumulation/totalization

Power:

12 VDC 0.42 A AC adapter, 100 to 240 V, four C-batteries (not included)

Stabilization Time:

1 second (NVT4201 = 1.5 seconds)

Calibration Weight:

NVT2201: 2 lb (1 kg)
 NVT4201: 5 lb (2 kg)
 NVT6200: 10 lb (5 kg)
 NVT12000: 10 lb (5 kg)
 NVT2200: 20 lb (10 kg)

Temperature:

Operating:
 10 °C to 40 °C (50 °F to 104 °F) at 20% to 85% RH

Est. Weight:

5.1 lb (2.3 kg)

Warranty:

One-year limited

Return Policy:

OHAUS standard policy - restock fee may apply

Model	Capacity	Readability	Linearity	Pan Size	Dimensions	Part #	List Price
NVT2201	2,200 g	0.1 g	0.1 g/±0.2 g	9.1 × 6.9 in (230 × 174 mm)	9.5 × 9.8 × 2.9 in (240 × 250 × 74 mm)	194607	\$708.00
NVT4201	4,200 g	0.1 g	0.1 g/±0.2 g	9.1 × 6.9 in (230 × 174 mm)	9.5 × 9.8 × 2.9 in (240 × 250 × 74 mm)	194608	\$882.00
NVT6200	6,200 g	1 g	1 g/±2 g	9.1 × 6.9 in (230 × 174 mm)	9.5 × 9.8 × 2.9 in (240 × 250 × 74 mm)	194609	\$882.00
NVT12000	12,000 g	1 g	1 g/±2 g	9.1 × 6.9 in (230 × 174 mm)	9.5 × 9.8 × 2.9 in (240 × 250 × 74 mm)	194610	\$954.00
NVT22000	22,000 g	1 g	1 g/±2 g	9.1 × 6.9 in (230 × 174 mm)	9.5 × 9.8 × 2.9 in (240 × 250 × 74 mm)	194611	\$1,134.00

Options/Accessories

Part #	Model #	Description	Price
118779	83032107	RS-232 interface kit, Navigator series	\$294.00
118780	83032108	USB interface kit	\$294.00
118781	83032109	Ethernet interface kit	\$294.00
194616	30467963	Carrying case	\$198.00
194615	30467987	Universal AC adapter	\$68.00



Standard Features

- ABS housing and stainless steel pan
- Display type (SPX): backlit LCD, six-digit, seven-segment with white LED backlight
- Display type (STX): full-color touchscreen WQVGA graphic LCD

Specifications

Weighing Units:

Gram, kilogram, ounce, pound, carat, pennyweight, troy ounce, grain, newton, pound/ounce (see technical manual for complete listing)

Operating Modes:

Weighing, parts counting, percent weighing, checkweighing, totalization, display hold, only available on STX models: animal/dynamic weighing, density determination, mole weighing

Power:

Multi-range, multi-plug AC power or battery (uses four-AA batteries not included)

Battery Life:

SPX422, SPX622, SPX1202, SPX2202, SPX6201: 80 hours
 SPX222, SPX421, SPX621, SPX2201, SPX8200: 120 hours

Stabilization Time:

Approx. 1 second

Calibration Weight:

SPX222, STX222: 200 g
 SPX422, SPX421, STX422, SPT421: 400 g
 SPX622, SPX621, STX622, STX621: 600 g
 SPX1202 and STX1202: 1,000 g
 SPX2202, SPX2201, STX2202, STX2201: 2,000 g
 SPX6201: 6,000 g
 SPX8200: 8,000 g

Temperature:

Operating:
 10 °C to 40 °C (50 °F to 104 °F)

Humidity:

10% to 85% at 31 °C, decreasing linearly to 50% at 40 °C (no condensation)

Est. Weight:

2.8 lb (1.24 kg)

Warranty:

One-year limited

Return Policy:

OHAUS standard policy - restock fee may apply

Model	Capacity	Readability	Repeatability	Linearity	Pan Size	Dimensions	Part #	List Price
LCD Model								
SPX222	220 g	0.01 g	1d	0.01 g	Ø 4.7 in (120 mm)	8 × 8.8 × 2.1 in (202 × 224 × 54 mm)	171986	\$900.00
SPX422	420 g	0.01 g	1d	0.01 g	Ø 4.7 in (120 mm)	8 × 8.8 × 2.1 in (202 × 224 × 54 mm)	171987	\$1,452.00
SPX622	620 g	0.01 g	1d	0.01 g	Ø 4.7 in (120 mm)	8 × 8.8 × 2.1 in (202 × 224 × 54 mm)	171988	\$1,704.00
SPX1202	1,200 g	0.01 g	2d	0.01 g	6.7 × 5.5 in (170 × 140 mm)	8 × 8.8 × 2.1 in (202 × 224 × 54 mm)	171989	\$1,944.00
SPX2202	2,200 g	0.01 g	2d	0.01 g	6.7 × 5.5 in (170 × 140 mm)	8 × 8.8 × 2.1 in (202 × 224 × 54 mm)	171990	\$2,160.00
SPX421	420 g	0.1 g	1d	0.1 g	Ø 4.7 in (120 mm)	8 × 8.8 × 2.1 in (202 × 224 × 54 mm)	171991	\$504.00
SPX621	620 g	0.1 g	1d	0.1 g	6.7 × 5.5 in (170 × 140 mm)	8 × 8.8 × 2.1 in (202 × 224 × 54 mm)	171992	\$744.00
SPX2201	2,200 g	0.1 g	1d	0.1 g	6.7 × 5.5 in (170 × 140 mm)	8 × 8.8 × 2.1 in (202 × 224 × 54 mm)	171993	\$948.00
SPX6201	6,200 g	0.1 g	1d	0.2 g	6.7 × 5.5 in (170 × 140 mm)	8 × 8.8 × 2.1 in (202 × 224 × 54 mm)	171994	\$1,536.00
SPX8200	8,200 g	1 g	1d	1 g	6.7 × 5.5 in (170 × 140 mm)	8 × 8.8 × 2.1 in (202 × 224 × 54 mm)	171995	\$774.00



SPX Round Pan

TOPLOADER

Scout® Series

Model	Capacity	Readability	Repeatability	Linearity	Pan Size	Dimensions	Part #	List Price
Touchscreen Model								
STX222	220 g	0.01 g	1d	0.01 g	Ø 4.7 in (120 mm)	8 × 8.8 × 2.1 in (202 × 224 × 54 mm)	171999	\$1,038.00
STX422	420 g	0.01 g	1d	0.01 g	Ø 4.7 in (120 mm)	8 × 8.8 × 2.1 in (202 × 224 × 54 mm)	172000	\$1,452.00
STX622	620 g	0.01 g	1d	0.01 g	Ø 4.7 in (120 mm)	8 × 8.8 × 2.1 in (202 × 224 × 54 mm)	172001	\$1,704.00
STX1202	1,200 g	0.01 g	2d	0.01 g	6.7 × 5.5 in (170 × 140 mm)	8 × 8.8 × 2.1 in (202 × 224 × 54 mm)	172002	\$1,944.00
STX2202	2,200	0.01 g	2d	0.01 g	6.7 × 5.5 in (170 × 140 mm)	8 × 8.8 × 2.1 in (202 × 224 × 54 mm)	172003	\$2,160.00
STX421	420 g	0.01 g	1d	0.01 g	Ø 4.7 in (120 mm)	8 × 8.8 × 2.1 in (202 × 224 × 54 mm)	172004	\$594.00
STX621	620 g	0.1 g	1d	0.01 g	6.7 × 5.5 in (170 × 140 mm)	8 × 8.8 × 2.1 in (202 × 224 × 54 mm)	172005	\$744.00
STX2201	2,200 g	0.1 g	1d	0.01 g	6.7 × 5.5 in (170 × 140 mm)	8 × 8.8 × 2.1 in (202 × 224 × 54 mm)	172006	\$1,116.00
STX6201	6,200 g	0.1 g	1d	0.02 g	6.7 × 5.5 in (170 × 140 mm)	8 × 8.8 × 2.1 in (202 × 224 × 54 mm)	172007	\$1,764.00
STX8200	8,200 g	1 g	1d	0.01 g	6.7 × 5.5 in (170 × 140 mm)	8 × 8.8 × 2.1 in (202 × 224 × 54 mm)	172008	\$912.00

Options/Accessories

Part #	Model #	Description	Price
67413	80850080	WinWedge® TAL Software	\$760.00
181878	30330714	Power supply, US plug, 110/220 VAC	\$47.00



STX Rectangular Pan

Valor® 3000 Xtreme Series *Non-washdown*

Standard Features

- Full 304 stainless steel housing with chemical resistant keypad
- Removable stainless steel weighing pan
- USDA approved
- Supports HACCP
- Resolutions up to 20,000d
- SmarText™ user interface
- Bright backlit LCD display
- Convenient up-front level device
- NTEP 08-008A1 models available by special order

Specifications

Weighing Units:

Gram, kilogram, ounce, pound, decimal, pound/ounce, fractional ounces (see technical manual for complete listing)

Operating Modes:

Weighing, percent weighing, combined zero/tare, specific Gravity

Power:

20 VAC adapter (9 VDC, 0.5 A), four 1.5 volt C batteries (not included)

Stabilization Time:

< 3 seconds

Battery Life:

V31XH202, V31XH402, V31X501: 50 hours with alkaline cells
 V31XH2, V31X3, V31XH4, V31X6: 120 hours with alkaline cells

Protection Rating:

IP44 (non-washdown)

Calibration:

Digital external calibration

Temperature:

Operating: 0 °C to 40 °C (32 °F to 104 °F)

Est. Weight:

10 lb (4.8 kg)

Warranty:

One-year limited

Return Policy:

OHAUS standard policy - restock fee may apply

Approvals:

NSF



Model	Capacity	Readability	Pan Size	Dimensions	Part #	List Price
V31XH202	200 g	0.01 g	4.7 in (120 mm)	8.5 × 7.3 × 3 in (218 × 186 × 72 mm)	100283	\$1,392.00
V31XH402	400 g	0.01 g	4.7 in (120 mm)	8.5 × 7.3 × 3 in (218 × 186 × 72 mm)	117790	\$1,932.00
V31X501	500 g	0.1 g	4.7 in (120 mm)	8.5 × 7.3 × 3 in (218 × 186 × 72 mm)	117789	\$1,074.00
V31XH2	2 kg	0.1 g	5.8 × 6.2 in (146 × 158 mm)	8.5 × 7.3 × 3 in (218 × 186 × 72 mm)	100284	\$1,392.00
V31X3	3 kg	1 g	5.8 × 6.2 in (146 × 158 mm)	8.5 × 7.3 × 3 in (218 × 186 × 72 mm)	100285	\$942.00
V31XH4	4 kg	0.1 g	5.8 × 6.2 in (146 × 158 mm)	8.5 × 7.3 × 3 in (218 × 186 × 72 mm)	117792	\$1,932.00
V31X6	6 kg	1 g	5.8 × 6.2 in (146 × 158 mm)	8.5 × 7.3 × 3 in (218 × 186 × 72 mm)	100286	\$942.00

Options/Accessories

Part #	Model #	Description	Price
103119	80251216	Hardshell carrying case for FD and Valor	\$234.00
102756	80251147	Sandwich pan, 11 in × 5.9 in (280 × 150 mm)	\$150.00
102757	80251148	French fries holder pan	\$150.00
102758	80251149	Ice cream cone holder	\$150.00
100292	80250954	Stainless steel scoop 17.2 × 11 × 3.4 in (44 × 28 × 8.5 cm)	\$89.00
97250	80250400	Stainless steel scoop 11.9 × 7.4 × 1.7 in (30 × 18.7 × 4.3 cm)	\$144.00



TOPLOADER

Valor® 3000 Xtreme Series Washdown

Standard Features

- Full 304 stainless steel housing with chemical resistant keypad
- Removable stainless steel weighing pan
- USDA approved
- Supports HACCP

Specifications

Weighing Units:

Gram, kilogram, decimal ounce, fractional ounces, pound/ounces (see technical manual for complete listing)

Operating Modes:

Weighing, percent weighing, combined zero/tare, specific Gravity

Power:

120 V AC adapter (9 V DC, 0.5 A),
four 1.5 Volt C batteries (not included)

Stabilization Time:

Approx. 3 seconds

Battery Life:

V31XW301 and V31XW3: 50 hours with alkaline cells
V31XW6: 120 hours with alkaline cells

Protection Rating:

IP65

Calibration:

Digital external calibration

Temperature:

Operating:
32 °F to 104 °F (0 °C to 40 °C)

Est. Weight:

10 lb (4.8 kg)

Warranty:

One-year limited

Return Policy:

OHAUS standard policy - restock fee may apply

Approvals:

NTEP 08-008



Model	Capacity	Resolution	Pan Size	Dimensions	Part #	List Price
V31XW301	300 g	0.1 g	5.8 × 6.2 in (146 × 158 mm)	8.5 × 7.3 × 3 in (218 × 186 × 72 mm)	100287	\$1,080.00
NTEP Certified						
V31XW3	3 kg	1 g	5.8 × 6.2 in (146 × 158 mm)	8.5 × 7.3 × 3 in (218 × 186 × 72 mm)	100288	\$1,080.00
V31XW6	6 kg	2 g	5.8 × 6.2 in (146 × 158 mm)	8.5 × 7.3 × 3 in (218 × 186 × 72 mm)	100289	\$1,080.00

Options/Accessories

Part #	Model #	Description	Price
103119	80251216	Hardshell carrying case	\$234.00
102756	80251147	Sandwich pan, 11 × 5.9 in (280 × 150 mm)	\$150.00
102757	80251148	French fries holder pan	\$150.00
102758	80251149	Ice cream cone holder	\$150.00
100292	80250954	Stainless steel scoop 17.2 × 11 × 3.4 in (44 × 28 × 8.5 cm)	\$89.00
97250	80250400	Stainless steel scoop 11.9 × 7.4 × 1.7 in (30 × 18.7 × 4.3 cm)	\$144.00



Valor® 2000 Series Washdown

Standard Features

- Front and rear dual display, 0.8 in (20.5 mm)
- Removable stainless steel platform cover
- Fast 0.5 second stabilization time
- SmartText™ interface
- Knife-proof keypad

Specifications

Weighing Units:

Grams, kilograms, pounds, ounces, pound/ounce

Operating Modes:

Weigh, checkweigh

Power:

Universal AC adapter, 12 VDC 0.7 A internal rechargeable lead acid battery

Stabilization Time:

Approx. 1 second

Battery Life:

50 hours with 1 hour recharge time

Protection Rating:

IPX8

Safe Overload:

150% of capacity

Calibration:

Digital external calibration

Temperature:

Operating:
-10 °C to 40 °C (14 °F to 104 °F)

Est. Weight:

8.6 lb (3.9 kg)

Warranty:

One-year limited

Return Policy:

OHAUS standard policy - restock fee may apply

Model	Capacity	Readability	Pan Size	Dimensions	Part #	List Price
V22XWE3T	3 kg	0.5 g	7.5 × 9.5 in (242 × 190 mm)	10.1 × 11.3 × 4.9 in (256 × 288 × 124 mm)	102771	\$972.00
V22XWE6T	6 kg	1 g	7.5 × 9.5 in (242 × 190 mm)	10.1 × 11.3 × 4.9 in (256 × 288 × 124 mm)	102772	\$972.00
V22XWE15T	15 kg	2 g	7.5 × 9.5 in (242 × 190 mm)	10.1 × 11.3 × 4.9 in (256 × 288 × 124 mm)	102773	\$972.00

Options/Accessories

Part #	Model #	Description	Price
97250	80250400	Stainless steel scoop 11.9 × 7.4 × 1.7 in (30 × 18.7 × 4.3 cm)	\$144.00
100292	80250954	Stainless steel scoop 17.2 × 11 × 3.4 in (44 × 28 × 8.5 cm)	\$89.00



TOPLOADER

Compass CX Series

Standard Features

- Superior RF protection
- Reliable, stable results
- FCC Class B Part 15 operation
- Large, removable stainless steel weighing platform
- Low-profile design
- Easy operation
- Low-battery indicator
- Automatic shutoff
- Overload protection
- Push-button calibration
- P models: postal chart included

Specifications

Weighing Units:

Grams, pound/ounce, newton

Operating Modes:

Weighing

Power:

3 AA alkaline batteries (included) or AC adapter (not included)

Battery Life:

1,000 hours

Stabilization Time:

CX221, CX621: 1.5 seconds

CX1201: 2 seconds

CX2200, CX5200, CX221P, CX2200P, CX5200P:

1.5 seconds

Calibration Weight:

CX221: 200 g

CX621: 500 g

CX1201, CX2200: 1 kg

CX5200: 2 kg

Temperature:

Operating:

64 °F to 77 °F (18 °C to 25 °C)

Est. Weight:

0.91 lb (0.47 kg)

Warranty:

One-year limited

Return Policy:

OHAUS standard policy - restock fee may apply

Approvals:

CE Listed



Model	Capacity	Readability	Repeatability	Linearity	Pan Size	Dimensions	Part #	List Price
CX221	220 g	0.1 g	0.1 g	±0.1 g	5 × 5.6 in (127 × 142 mm)	5.3 × 7.9 × 1.6 in (135 × 201 × 41 mm)	195245	\$300.00
CX621	620 g	0.1 g	0.1 g	±0.1 g	5 × 5.6 in (127 × 142 mm)	5.3 × 7.9 × 1.6 in (135 × 201 × 41 mm)	195246	\$312.00
CX1201	1,200 g	0.1 g	0.1 g	±0.1 g	5 × 5.6 in (127 × 142 mm)	5.3 × 7.9 × 1.6 in (135 × 201 × 41 mm)	195247	\$324.00
CX2200	2,200 g	1 g	1 g	±1 g	5 × 5.6 in (127 × 142 mm)	5.3 × 7.9 × 1.6 in (135 × 201 × 41 mm)	195248	\$300.00
CX5200	5,200 g	1 g	1 g	±1 g	5 × 5.6 in (127 × 142 mm)	5.3 × 7.9 × 1.6 in (135 × 201 × 41 mm)	195249	\$348.00
CX221P	220 g	0.1 g	0.1 g	±0.1 g	5 × 5.6 in (127 × 142 mm)	5.3 × 7.9 × 1.6 in (135 × 201 × 41 mm)	195250	\$324.00
CX2200P	2,200 g	1 g	1 g	±1 g	5 × 5.6 in (127 × 142 mm)	5.3 × 7.9 × 1.6 in (135 × 201 × 41 mm)	195251	\$324.00
CX5200P	5,200 g	1 g	1 g	±1 g	5 × 5.6 in (127 × 142 mm)	5.3 × 7.9 × 1.6 in (135 × 201 × 41 mm)	195252	\$348.00

Options/Accessories

Part #	Model #	Description	Price
195254	30467763	Carrying case	\$114.00
181878	30330714	US power adapter	\$47.00
195256	30333865	AU power adapter	\$48.00
195257	30333866	EU power adapter	\$48.00
195258	30333867	UK power adapter	\$48.00
70434	80850075	Bowl, 1,050 mL	\$74.00



Compass CR Series

Standard Features

- Basic weighing with simple 2-button keypad
- Superior RF protection
- Large weighing platform
- Stackable design with integrated shipping lock
- Low battery indicator
- Auto shut-off feature
- Mechanical and software overload protection
- External push-button calibration

Specifications

Weighing Units:

Grams, pound/ounces, pennyweight, troy ounces

Operating Modes:

Weighing

Power:

Three AA batteries (included)
(AC adapter is optional)

Stabilization Time:

Approx. 3 seconds

Battery Life:

300 hours

Calibration Weight:

CR221: 200 g

CR621: 500 g

CR2200: 1 kg

CR5200: 2 kg

Temperature:

Operating:

18 °C to 25 °C (65 °F to 77 °F)

Est. Weight:

0.875 lb (0.4 kg)

Warranty:

One-year limited

Return Policy:

OHAUS standard policy - restock fee may apply

Model	Capacity	Readability	Repeatability	Linearity	Pan Size	Dimensions	Part #	List Price
CR221	220 g	0.1 g	0.1 g	± 0.1 g	5 × 5.2 in (127 × 132 mm)	5.5 × 8.1 × 1.6 in (140 × 206 × 41 mm)	195265	\$222.00
CR621	620 g	0.1 g	0.1 g	± 0.1 g	5 × 5.2 in (127 × 132 mm)	5.5 × 8.1 × 1.6 in (140 × 206 × 41 mm)	195266	\$222.00
CR2200	2,200 g	1 g	1 g	± 1 g	5 × 5.2 in (127 × 132 mm)	5.5 × 8.1 × 1.6 in (140 × 206 × 41 mm)	195267	\$222.00
CR5200	5,200 g	1 g	1 g	± 1 g	5 × 5.2 in (127 × 132 mm)	5.5 × 8.1 × 1.6 in (140 × 206 × 41 mm)	195268	\$300.00

Options/Accessories

Part #	Model #	Description	Price
194615	30467987	Power adapter	\$68.00
195254	30467763	Carrying case	\$114.00
70434	80850075	Bowl, 1,050 mL	\$74.00



TOPLOADER YA Series

Standard Features

- Smaller size than most pocket scales allows for a comfortable fit in your pocket
- Clamshell case designs and protects scale during transport
- Bright blue backlit LCD display
- Automatic shutoff

Specifications

Weighing Units:
Grams, ounces, carats, grains

Operating Modes:
Weighing

Power:
Two AAA batteries

Calibration:
External

Est. Weight:
0.3 lb

Warranty:
One-year limited

Return Policy:
OHAUS standard policy - restock fee may apply

Model	Capacity	Readability	Repeatability	Pan Size	Dimensions	Part #	List Price
YA102	100 g	0.01 g	0.01 g	2.8 × 2.0 in (71 × 51 mm)	5.5 × 8.1 × 1.6 in (140 × 206 × 41 mm)	103106	\$201.00
YA302	300 g	0.05 g	0.05 g	2.8 × 2.0 in (71 × 51 mm)	5.5 × 8.1 × 1.6 in (140 × 206 × 41 mm)	103107	\$180.00

Options/Accessories

Part #	Model #	Description	Price
33454	4590-30	Black scoop, aluminum 4 × 3.5 in (10.2 × 8.9 cm), weight 24 g	\$78.00



Valor® 1000 Series

Standard Features

- Removable stainless steel platform cover
- Mid-profile ABS plastic housing
- Front-mounted leveling device
- Compact footprint
- Fast response time
- Easy to clean

Specifications

Weighing Units:

Gram, kilogram, ounce, pound, pound/ounce

Operating Modes:

Weigh, accumulate, checkweigh

Power:

Universal AC adapter included (9 VDC 500 mA)
Four D Cell alkaline batteries (not included)

Stabilization Time:

Approx. 1.5 seconds

Battery Life:

1,500 hours (with/without backlight on)

Scale Overload:

120% of capacity

Decimal Ounce:

V12P3: 105 oz × 0.02 oz
V12P6: 210 oz × 0.05 oz
V12P15: 520 oz × 0.1 oz
V12P30: 1,058 oz × 0.5 oz

Decimal Pound:

V12P3: 6.6 lb × 0.001 lb
V12P6: 13 lb × 0.002 lb
V12P15: 33 lb × 0.01 lb
V12P30: 66 lb × 0.02 lb

Grams:

V12P3: 3,000 g × 0.5 g
V12P6: 6,000 g × 1 g
V12P15: 15,000 g × 2 g
V12P30: 30,000 g × 5 g

Temperature:

Operating:
32 °F to 104 °F (0 °C to 40 °C)

Humidity:

10% to 95% relative humidity non-condensing, up to 2.5 miles/4,000 m above sea level

Est. Weight:

8.8 lb (4.0 kg)

Warranty:

One-year limited

Return Policy:

OHAUS standard policy - restock fee may apply

Approvals:

NSF



Model	Capacity	Readability	Pan Size	Dimensions	Part #	List Price
V12P3	3 kg	0.5 g	7.5 × 9.8 in (190 × 250 mm)	10.1 × 11 × 4.8 in (256 × 280 × 121 mm)	205019	\$390.00
V12P6	6 kg	1 g	7.5 × 9.8 in (190 × 250 mm)	10.1 × 11 × 4.8 in (256 × 280 × 121 mm)	205020	\$390.00
V12P15	15 kg	2 g	7.5 × 9.8 in (190 × 250 mm)	10.1 × 11 × 4.8 in (256 × 280 × 121 mm)	205021	\$390.00
V12P30	30 kg	5 g	7.5 × 9.8 in (190 × 250 mm)	10.1 × 11 × 4.8 in (256 × 280 × 121 mm)	205023	\$390.00

Options/Accessories

Part #	Model #	Description	Price
97250	80250400	Stainless steel scoop 11.9 × 7.4 × 1.7 in (30 × 18.7 × 4.3 cm)	\$144.00
100292	80250954	Stainless steel scoop 17.2 × 11 × 3.4 in (44 × 28 × 8.5 cm)	\$89.00



HIGH CAPACITY

Explorer® Series

Standard Features

- Touchless IR (infrared) sensors minimize keypad use
- Program IR sensor to control operations including print, tare and other selectable functions
- Color VGA, 5.7 in display with icons for simple menu navigation
- Multiple application modes designed for versatility
- AutoCal™ calibration
- Robust IP54 die-cast metal bottom housing with stainless steel pan
- ENERGY STAR qualified adapter
- Underweigh hook

Specifications

Weighing Units:

Gram, kilogram, ounce, pound, carat, pennyweight, grain (see technical manual for complete listing)

Operating Modes:

Weighing, counting, animal/dynamic weighing, checkweighing, percent weighing, filling, parts counting, totalization, formulation, differential weighing, density determination, peak hold, ingredient costing, SQC

Power:

AC adapter input: 100 to 240 VAC 0.6 A 50/60 Hz

Stabilization Time:

Approx. 1 second

Calibration:

AutoCal™ at 1.5 °C temperature change, 11 hours, and external calibration

Temperature:

Operating:
14 °F to 140 °F (-10 °C to 60 °C)

Est. Weight:

25 lb (12.5 kg)

Warranty:

Two-year limited

Return Policy:

OHAUS standard policy - restock fee may apply

Model	Capacity	Readability	Repeatability	Linearity	Pan Size	Dimensions	Part #	List Price
Ex12001	12,000 g	0.1 g	±0.1 g	±0.2 g	14.84 × 12.24 in (377 × 311 mm)	14.84 × 4.72 × 17.44 in (377 × 120 × 443 mm)	157235	\$6,990.00
Ex24001	24,000 g	0.1 g	±0.1 g	±0.2 g	14.84 × 12.24 in (377 × 311 mm)	14.84 × 4.72 × 17.44 in (377 × 120 × 443 mm)	157236	\$8,520.00
Ex35001	35,000 g	0.1 g	±0.1 g	±0.2 g	14.84 × 12.24 in (377 × 311 mm)	14.84 × 4.72 × 17.44 in (377 × 120 × 443 mm)	157237	\$9,990.00

Options/Accessories

Part#	Model #	Description	Price
157238	30078082	Tower mount display	\$264.00
77712	80500524	RS-232 cable, PC 25-pin to EX	\$336.00
70406	80500525	RS-232 cable, PC 9-pin to EX	\$354.00
156234	46001724	Multi-range AC adapter	\$90.00
156235	46001780	International plug set	\$45.00



Triple Beam Series

Standard Features

- Notched and tiered beams for easy reading
- Positive poise positioning for repeatability
- Magnetically damped
- Zero adjust compensator
- Optional tare beam vernier dial

Specifications

Tare Range:

710-T0: 225 g
760-00: 225 g

Pan Design:

710-00: Stainless steel pan
710-T0: Stainless steel pan with tare
720-00: Polypropylene scoop
750-S0: Stainless steel plate
760-00: Stainless steel plate with tare
720-S0: Stainless steel scoop

Calibration:

Front beam: 10 × 0.1 g
Middle beam: 500 × 100 g
Rear beam: 100 × 10 g

Est. Weight:

8 lb (3.6 kg)

Warranty:

Five-year limited

Return Policy:

OHAUS standard policy - restock fee may apply

Model	Capacity	Readability	Pan Size	Dimensions	Part #	List Price
710-00	610 g	0.1 g	Ø 6 in (152 mm)	18 × 12 × 9 in (457 × 305 × 229 mm)	33350	\$522.00
710-T0	610 g	0.1 g	Ø 6 in (152 mm)	18 × 12 × 9 in (457 × 305 × 229 mm)	33351	\$606.00
720-00	610 g	0.1 g	-	18 × 12 × 9 in (457 × 305 × 229 mm)	33352	\$606.00
750-S0	610 g	0.1 g	Ø 6 in (152 mm)	18 × 12 × 9 in (457 × 305 × 229 mm)	33355	\$300.00
760-00	610 g	0.1 g	Ø 6 in (152 mm)	18 × 12 × 9 in (457 × 305 × 229 mm)	33357	\$534.00
720-S0	610 g	0.1 g	-	18 × 12 × 9 in (457 × 305 × 229 mm)	33353	\$708.00
730-00	610 g	0.1 g	-	18 × 12 × 9 in (457 × 305 × 229 mm)	33354	\$762.00
TP2611	2,610 g	0.1 g	5.8 × 5.8 in (147 × 147 mm)	18 × 12 × 9 in (457 × 305 × 229 mm)	103109	\$414.00

Options/Accessories

Part #	Model #	Description	Price
33417	80780011	Rod and clamp assembly	\$126.00
33447	80780015	Stainless steel scoop, 12 × 6 × 2.75 in (304 × 152 × 70 mm) footed and counterweighted for balance without tare	\$228.00
33463	80780017	Vinyl dust cover	\$39.00
33414	80780108	Attachment weight set, metric	\$126.00



MECHANICAL

Harvard Trip Series

Standard Features

- Highly versatile, rugged and accurate
- Two-pan design ideal for comparative weighing
- Built-in sliding masses
- Roberval principle
- Magnetic damping
- Comparative weighing

Specifications

Pan Design:

Two pans
Stainless steel plate

Calibration:

Top beam: 10 × 0.1 lb
Bottom beam: 200 × 10 g

Warranty:

Five-year limited

Return Policy:

OHAUS standard policy - restock fee may apply

Model	Capacity	Readability	Pan Size	Dimensions	Part #	List Price
1450-SD	2,000 g	0.1 g	6 in (152 mm)	25 × 18 × 22 in (160 × 240 × 140 mm)	33364	\$678.00
1550-SD	2,000 g	0.1 g	6 in (152 mm)	25 × 18 × 22 in (160 × 240 × 140 mm)	33367	\$468.00
1560-SD	2,000 g	0.1 g	6 in (152 mm)	25 × 18 × 22 in (160 × 240 × 140 mm)	33368	\$756.00

Options/Accessories

Part#	Model#	Description	Price
33461	80850262	Vinyl dust cover	\$39.00
33417	80780011	Rod and clamp assembly	\$126.00



Dial-O-Gram[®] and Cent-O-Gram[®]

Standard Features

- 0.01 g or 0.1 g sensitivity
- Equipped for specific gravity weighing
- Four-tiered notched beams
- Easy-to-read vernier dial on model 310
- See-through poise on model 311
- High precision and remarkable value
- Three-point beam eliminates need for level adjustment
- Quick zeroing with zero adjust knob

Specifications

Operating Modes:

310-00: Dial
311-00: Poise

Platform:

Stainless steel (removable)
3.5 × 0.5 in (89 × 13 mm)

Calibration:

Front beam: 225 g tare
Middle beam: 500 × 100 g
Rear beam: 100 × 10 g
Dial: 10 × 0.1 g

Est. Weight:

5 lb (2.3 kg)

Warranty:

Five-year limited

Return Policy:

OHAUS standard policy - restock fee may apply

Model	Capacity	Readability	Pan Size	Part #	List Price
310-00	310 g	0.01 g	6 in (152 mm)	33371	\$726.00
311-00	311 g	0.01 g	6 in (152 mm)	33370	\$612.00
1650-00*	610 g	0.1 g	6 in (152 mm)	33361	\$654.00
1650-WO*	2,610 g	0.1 g	6 in (152 mm)	33362	\$750.00
1610-00*	610 g	0.1 g	6 in (152 mm)	33360	\$750.00

Options/Accessories

Part #	Model #	Description	Price
33420	80780018	Test tube kit	\$70.00
33462	80780005	Vinyl dust cover	\$39.00
Additional OHAUS Mechanical Balance Accessories			
33414	80780108	Metric attachment mass set	\$126.00
33454	80250048	Black scoop, aluminum, 4 in × 3.5 in (102 × 89 mm)	\$78.00



MECHANICAL

Heavy Duty Series

Standard Features

- Sets an industry standard for precision in high-capacity weighing
- Durable enough to resist corrosion
- Sensitive enough to weigh with a feather's touch
- Large stainless steel platform
- Lockable tare for containers up to 2,270 g
- Self-aligning bearings assure a long, maintenance-free life

Specifications

Operating Modes:
Poise

Platform:
11 in (279 mm)

Calibrations:
Front beam: 100 × 1 g
Rear beam: 1,000 × 100 g

Est. Weight:
42 lb (19 kg)

Warranty:
Five-year limited

Return Policy:
OHAUS standard policy - restock fee may apply

Model	Capacity	Readability	Pan Size	Part #	List Price
1119-DO	20 kg	1 g	11 in (279 mm)	33378	\$3,200.00

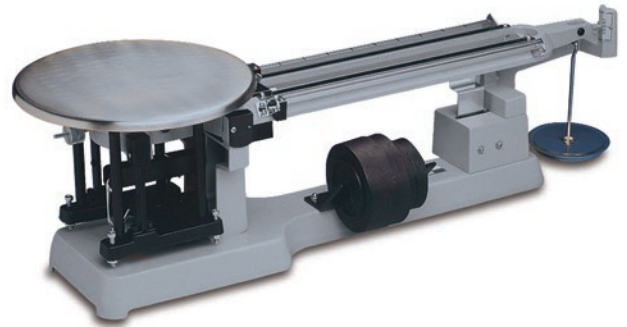

MB Series

Standard Features

- Fast halogen heating element provides uniform infrared heating and durability for extended use
- Superior weighing performance with readability up to 0.001 g, 0.01% moisture
- Powerful software for simple operation
- Large, backlit liquid crystal display (LCD) for easy viewing (MB23, MB27)
- Bright, easy-to-read touchscreen display (MB90, MB120)
- GLP/GMP compliant format when printed results are required
- RS-232 interface for connecting to printer or PC
- Multi-language display text (English, Spanish, French)

Specifications

Moisture Range:

110 g: 0.1% to 100%
 90 g: 0.05% to 100%
 120 g: 0.01% to 100% (0.01% to 100% for regain mode)

Power:

120 V AC Adapter

Heater Type:

110 g: Infrared (no glass)
 90 to 120 g: Halogen

Timer:

110 to 90 g: 1 to 99 minutes in 30 seconds to 60 minute increments
 90 g: 1 to 120 minutes in 30 seconds to 60 minute increments, 1 minute increments from 60 to 120 minutes
 120 g: 1 to 120 minutes in 10 second increments

Temperature:

Operating:
 110 to 90 g: 41 °F to 104 °F (5 °C to 40 °C)
 90 to 120 g: 50 °F to 104 °F (10 °C to 40 °C)

Est. Weight:

14 lb (6.3 kg)

Warranty:

Two-year limited

Return Policy:

OHAUS standard policy - restock fee may apply

Model	Capacity	Readability	Repeatability	Pan Size	Dimensions	Part #	List Price
83999801	110 g	0.01 g	3 g sample-0.3% 10 g sample-0.1%	3.5 in (Ø 90 mm)	7.5 × 6.0 × 14 in (191 × 152 × 356 mm)	109522	\$5,160.00
30251683	90 g	0.001 g	3 g sample-0.2% 10 g sample-0.05%	3.5 in (Ø 90 mm)	6.5 × 5 × 11 in (165 × 127 × 279 mm)	178254	\$3,825.00
30241165	120 g	0.001 g	3 g sample-0.05% 10 g sample-0.015%	3.5 in (Ø 90 mm)	8.3 × 7.7 × 14 in (211 × 196 × 356 mm)	178256	\$8,760.00

Options/Accessories

Part#	Model#	Description	Price
70401	11113857	Temperature calibration kit	\$1,008.00
70402	80850087	Pads, glass fiber, 200/box	\$180.00
70403	80850086	Sample pans, 80/box, 90 mm diameter	\$114.00
70404	80850088	Reusable sample pans, 3/box	\$348.00
70406	80500525	Cable, 9-pin serial extension	\$354.00
191875	80850043	Security device	\$426.00
67413	80850080	WinWedge [®] TAL Software	\$760.00



Cubis® II Series MCA

RICE LAKE

A&D WEIGHING

OHAUS

SARTORIUS

ACCESSORIES

Standard Features

- Large, high-end, 7 in color touchscreen TFT display in 16:9 format
- Modular design
- User configurable and custom designed to meet changing applications
- Meets advanced Pharma compliance including user/password management for security, audit trail function logs and integrated alibi memory
- RS-232 interface for connecting to printer or PC
- M/DH models: Automatic glass draft shield
- F models: Manual stainless steel draft shield

Specifications

Weighing Units:

Milligram, gram, kilogram, ounce, pound, carat, pennyweight, troy ounce, grain, newton pound/ounce, micrograms (see technical manual for complete listing)

Operating Modes:

Mass unit conversion, SQ min function, ISO-cal function, Density determination (buoyancy method only with MSE), calculation, averaging, formulation, percent weighing, totalizing, counting, customized identification, statistics, time control function, second tare memory, over/under checkweighing

Power:

120 VAC adapter auto ranging

Stabilization Time:

2.7S-2S00-M/F: 7 seconds
6.6S-2S00-M/F, 3.6P-2S00-M: 5 seconds
66S-000-DH, 66P-000-DH, 36S-000-DH, 36P-000-DH: 3.5 seconds

Calibration Weight:

2.7S-2S00-M/F: 2 g
6.6S-2S00-M/F: 5 g
3.6P-2S00-M: 3 g
66S-000-DH, 66P-000-DH: 50 g (E2)
36S-000-DH, 36P-000-DH: 20 g (E2)

Temperature:

Operating:
5 °C to 40 °C (41 °F to 104 °F)

Est. Weight:

30 lb

Warranty:

Ten-year limited

Return Policy:

Sartorius standard policy - restock fee may apply

Model	Capacity	Readability	Repeatability	Linearity	Pan Size	Dimensions	Part #	List Price
Cubis II								
MCA2.7S- 2S00-M	2.1 g	0.0001 mg	0.25 µg	0.9 µg	Ø 0.8 in (20 mm)	7.55 × 12.72 × 3.46 in (192 mm × 323 mm × 88 mm) Chamber Height: 2.75 in (70 mm)	195682	\$52,321.50
MCA6.6S- 2S00-M	6.1 g	0.001 mg	0.001 mg	4 µg	Ø 1.2 in (30 mm)	7.55 × 12.72 × 3.46 in (192 mm × 323 mm × 88 mm) Chamber Height: 2.75 in (70 mm)	195687	\$41,140.00
MCA6.6S- 2S00-F	6.1 g	0.001 mg	0.001 mg	4 µg	Ø 1.9 in (50 mm)	7.55 × 12.72 × 3.46 in (192 mm × 323 mm × 88 mm) Chamber Height: 0.6 in (15 mm)	195690	\$42,542.50
MCA3.6P- 2S00-M	1.1 g 2.1 g 3.1 g	0.001 mg 0.002 mg 0.005 mg	0.003 0.004 0.005 mg	4 µg	Ø 1.2 in (30 mm)	7.55 × 12.72 × 3.46 in (192 mm × 323 mm × 88 mm) Chamber Height: 2.75 in (70 mm)	195692	\$31,724.00
Cubis I								
MCA66SI-S00-3	61 g	0.001 mg	0.0015 mg 0.004 mg	0.020 mg	1.18 in / 1.97 in (30 mm/50 mm)	7.55 × 12.72 × 3.46 in (192 mm × 323 mm × 88 mm) Chamber Height: 7.13 in (181 mm)	223107	\$55,302.50
MCA66P-3S00-DMDS	12 g 61 g	0.001 mg 0.01 mg	0.002 mg 0.010 mg	0.020 mg	1.18 in / 1.97 in (30 mm/50 mm)	7.55 × 12.72 × 3.46 in (192 mm × 323 mm × 88 mm) Chamber Height: 7.13 in (181 mm)	223108	\$48,015.00
MCA36S-3S00-MDS	32 g	0.001 mg	0.0015 mg 0.002 mg	0.015 mg	1.18 in (30 mm)	7.55 × 12.72 × 3.46 in (192 mm × 323 mm × 88 mm) Chamber Height: 7.13 in (181 mm)	223109	\$45,716.00
MCA36P-3S00-MDS	10.1 g 32 g	0.001 mg 0.01 mg	0.0015 mg 0.008 mg	0.015 mg	1.18 in (30 mm)	7.55 × 12.72 × 3.46 in (192 mm × 323 mm × 88 mm) Chamber Height: 7.13 in (181 mm)	223110	\$39,006.00

Options/Accessories

Part #	Model #	Description	Price
Consult	IP	Additional RS-232, 9-pin connection with PS/2 port (factory installed)	Consult
156906	6971987	Power supply, 100 to 240 V	\$308.00
156908	6900900	Cord, power 220 V EU	\$50.00



Cubis® II Series MCE

Standard Features

- State-of-the-art, TFT touchscreen operation
- Fast stabilization time
- Modular design
- User configurable and custom designed to meet changing applications
- Meets advanced Pharma compliance including user/password management for security, audit trail function logs and integrated alibi memory
- RS-232 and USB communication
- Underweigh hook

Specifications

Weighing Units:

Milligram, gram, kilogram, ounce, pound, carat, pennyweight, troy ounce, grain, newton pound/ounce, micrograms (see technical manual for complete listing)

Operating Modes:

Mass unit conversion, SQ min function, ISO-cal function, density determination (buoyancy method only with MSE), calculation, averaging, formulation, percent weighing, totalizing, counting, customized identification, Statistics, time control function, second tare memory, over/under checkweighing

Power:

120 VAC adapter auto ranging

Stabilization Time:

2.7S-2S00-M/F: 7 seconds
6.6S-2S00-M/F, 3.6P-2S00-M: 5 seconds

Calibration Weight:

2.7S-2S00-M/F: 2 g
6.6S-2S00-M/F: 5 g
3.6P-2S00-M: 3 g

Temperature:

Operating:
5 °C to 40 °C (41 °F to 104 °F)

Est. Weight:

30 lb

Warranty:

Ten-year limited

Return Policy:

Sartorius standard policy - restock fee may apply

Model	Capacity	Readability	Repeatability	Linearity	Pan Size	Dimensions	Part #	List Price
MCE2.7S- 2S00-M	2.1 g	0.0001 mg	0.25 µg	0.9 µg	Ø 0.8 in (20 mm)	7.55 × 12.72 × 3.46 in (192 mm × 323 mm × 88 mm) Chamber Height: 2.75 in (70 mm)	195680	\$51,227.00
MCE6.6S- 2S00-M	6.1 g	0.001 mg	0.001 mg	4 µg	Ø 1.2 in (30 mm)	7.55 × 12.72 × 3.46 in (192 mm × 323 mm × 88 mm) Chamber Height: 2.75 in (70 mm)	195686	\$40,051.00
MCE6.6S- 2S00-F	6.1 g	0.001 mg	0.001 mg	4 µg	Ø 1.9 in (50 mm)	7.55 × 12.72 × 3.46 in (192 mm × 323 mm × 88 mm) Chamber Height: 0.6 in (15 mm)	195689	\$41,453.50
MCE3.6P- 2S00-M	1.1 g 2.1 g 3.1 g	0.001 mg 0.002 mg 0.005 mg	0.003 mg 0.004 mg 0.005 mg	4 µg	Ø 1.2 in (30 mm)	7.55 × 12.72 × 3.46 in (192 mm × 323 mm × 88 mm) Chamber Height: 2.75 in (70 mm)	195693	\$30,629.50

Options/Accessories

Part #	Model #	Description	Price
Consult	IP	Additional RS-232, 9-pin connection with PS/2 port (factory installed)	Consult
156906	6971987	Power supply, 100 to 240 V	\$308.00
156908	6900900	Cord, power 220 V EU	\$50.00



SEMI-MICRO

Cubis® II MCA Series

Standard Features

- Large, high-end, 7 in color touchscreen TFT display in 16:9 format
- Modular design
- User configurable and custom designed to meet changing applications
- Meets advanced Pharma compliance including user/password management for security, audit trail function logs and integrated alibi memory
- RS-232 and USB communication
- Easy cleaning by removing glass doors
- Manual glass draft shield
- Underweigh hook

Specifications

Weighing Units:

Milligram, gram, kilogram, ounce, pound, carat, pennyweight, troy ounce, grain, newton pound/ounce, micrograms (see technical manual for complete listing)

Operating Modes:

Mass unit conversion, SQ nin function, ISO-cal function, density determination (buoyancy method only with MSE), calculation, averaging, formulation, percent weighing, totalizing, counting, customized identification, statistics, time control function, second tare memory, over/under checkweighing

Power:

120 VAC adapter auto ranging

Stabilization Time:

2 seconds

Calibration Weight:

225S, 225P: 200 g
125P: 100 g

Temperature:

Operating:
5 °C to 40 °C (41 °F to 104 °F)

Est. Weight:

30 lb

Warranty:

Ten-year limited

Return Policy:

Sartorius standard policy - restock fee may apply

Model	Capacity	Readability	Repeatability	Linearity	Pan Size	Weighing Chamber	Dimensions	Part #	List Price
MCA225S	220 g	0.01 mg	0.025 mg	0.1 mg	3.3 × 3.3 in (85 × 85 mm)	8 × 8 × 10.2 in (205 × 205 × 261 mm)	16 × 9.8 × 14.6 in (410 × 249 × 370 mm)	195698	\$19,195.00
MCA225P	60 g 120 g 220 g	0.01 mg 0.02 mg 0.05 mg	0.015 mg 0.04 mg	0.15 mg	3.3 × 3.3 in (85 × 85 mm)	8 × 8 × 10.2 in (205 × 205 × 261 mm)	16 × 9.8 × 14.6 in (410 × 249 × 370 mm)	195802	\$16,720.00
MCA125P	60 g 120 g	0.01 mg 0.1 mg	0.015 mg 0.06 mg	0.15 mg	3.3 × 3.3 in (85 × 85 mm)	8 × 8 × 10.2 in (205 × 205 × 261 mm)	16 × 9.8 × 14.6 in (410 × 249 × 370 mm)	195803	\$12,072.50

Options/Accessories

Part #	Model #	Description	Price
Consult	DA	Automatic motorized draft shield for analytical balances (factory installed)	Consult
Consult	DI	Automatic motorized draft shield for analytical balances, with integrated ionizer (factory installed)	Consult
Consult	TR	Certificate of compliance and full factory test report (factory installed)	Consult
Consult	IR	Additional RS-232, 25-pin connection (factory installed)	Consult
156906	6971987	Power supply, 100 to 240 V	\$308.00
156908	6900900	Cord, power 220 V EU	\$50.00
Consult	IP	Additional RS-232, 9-pin connection with PS/2 port	Consult



Cubis® II MCE Series

Standard Features

- State-of-the-art, TFT touchscreen operation
- Modular design
- User configurable and custom designed to meet changing applications
- Meets advanced Pharma compliance including user/password management for security, audit trail function logs and integrated alibi memory
- RS-232 and USB communication
- Easy cleaning by removing glass doors
- Manual glass draft shield
- Underweigh hook

Specifications

Weighing Units:

Milligram, gram, kilogram, ounce, pound, carat, pennyweight, troy ounce, grain, newton pound/ounce, micrograms (see technical manual for complete listing)

Operating Modes:

Mass unit conversion, SQ min function, ISO-cal function, density determination (buoyancy method only with MSE), calculation, averaging, formulation, percent weighing, totalizing, counting, customized identification, Statistics, time control function, second tare memory, over/under checkweighing

Power:

120 VAC adapter auto ranging

Stabilization Time:

2 seconds

Calibration Weight:

225S, 225P: 200 g
125P: 100 g

Temperature:

Operating:
41 °F to 104 °F (5 °C to 40 °C)

Est. Weight:

30 lb (13.6 kg)

Warranty:

Ten-year limited

Return Policy:

Sartorius standard policy - restock fee may apply

Model	Capacity	Readability	Repeatability	Linearity	Pan Size	Weighing Chamber	Dimensions	Part #	List Price
MCE225S	220 g	0.01 mg	0.025 mg	0.1 mg	3.3 × 3.3 in (85 × 85 mm)	8 × 8 × 10.2 in (205 × 205 × 261 mm)	16 × 9.8 × 14.6 in 410 × 249 × 370 mm	195694	\$19,580.00
MCE225P	60 g 120 g 220 g	0.01 mg 0.02 mg 0.05 mg	0.015 mg 0.04 mg	0.15 mg	3.3 × 3.3 in (85 × 85 mm)	8 × 8 × 10.2 in (205 × 205 × 261 mm)	16 × 9.8 × 14.6 in 410 × 249 × 370 mm	195797	\$16,912.50
MCE125P	60 g 120 g	0.01 mg 0.1 mg	0.015 mg 0.06 mg	0.15 mg	3.3 × 3.3 in (85 × 85 mm)	8 × 8 × 10.2 in (205 × 205 × 261 mm)	16 × 9.8 × 14.6 in 410 × 249 × 370 mm	195798	\$11,880.00

Options/Accessories

Part #	Model #	Description	Price
Consult	DA	Automatic motorized draft shield for analytical balances (factory installed)	Consult
Consult	DI	Automatic motorized draft shield for analytical balances, with integrated ionizer (factory installed)	Consult
Consult	TR	Certificate of compliance and full factory test report (factory installed)	Consult
Consult	IR	Additional RS-232, 25-pin connection (factory installed)	Consult
156906	6971987	Power supply, 100-240 V	\$308.00
156908	6900900	Cord, power 220V EU	\$50.00
Consult	IP	Additional RS-232, 9-pin connection with PS2 port	Consult



SEMI-MICRO

Quintix/Secura Series

Standard Features

- Color capacitive touch with swipe technology
- Simple touch technology
- Monolithic and strain gauge technology
- Aluminum die-cast base, ABS housing
- Integrated level-control
- Mini-USB
- Weigh below hook
- GLP conformance with built-in time and date
- Time and date

SECURA OPTIONS

- Internal adjustment weight
- Opto-electronic leveling system
- Sqmin safety program
- Analytical draft support ring

Specifications

Weighing Units:

Gram, kilogram, carat, pound, ounce, troy ounce, Hong Kong tael, Singapore tael, Taiwan tael, grain, pennyweights, milligram, parts per pound, China teal, mommes, Austrian carat, tola, baht, mesghal and newton

Operating Modes:

Mass unit conversion, counting, percent weighing, averaging

Display Type:

LCD

Power:

12 to 15 VDC, 4.5 W
AC adapter, 115 to 240 V

Frequency:

50/60 Hz

Minimum Weight per USP:

Secura 125-1S, Secura 225D-1: 25 mg
Secura 324-1S: 160 mg

External Calibration Weight:

Quintix 65-1S: 50 g
Quintix 125D-1S: 100 g
Secura 125-1S: 100 g
Secura 225D-1S: 200 g

Stabilization Time:

Quintix 65-1S: 6 seconds
Quintix 125D-1S: 6/2 seconds
Secura 125-1S: 6 seconds
Secura 225D-1S: 6/2 seconds
Secura 324-1S: 2 seconds

Temperature:

Operating:
5 °C to 45 °C (41 °F to 113 °F)

Humidity:

Less than 95% RH

Est. Weight:

18 lb (7.8 kg)

Warranty:

Two-year manufacturer

Return Policy:

Sartorius standard policy - restock fee may apply

Model	Capacity	Readability	Repeatability	Linearity	Weighing Chamber	Pan Size	Dimensions	Part #	List Price
Quintix									
QUINTIX165-1S	60 g	0.01 mg	0.04 mg	0.1 mg	8.5 in (218 mm)	3.5 in (80 mm)	14.8 × 8.4 × 12.4 in (376 × 214 × 316 mm)	170634	\$8,635.00
QUINTIX125D-1S	60 g 120 g	0.01 mg 0.1 mg	0.04 mg 0.07 mg	0.1 mg 0.2 mg	8.5 in (218 mm)	3.5 in (80 mm)	14.8 × 8.4 × 12.4 in (376 × 214 × 316 mm)	170635	\$9,020.00
Secura									
SECURA125-1S	60 g 120 g	0.01 mg 0.1 mg	0.001 g	0.1 mg	8.5 in (218 mm)	3.15 in (80 mm)	14.8 × 8.4 × 12.4 in (376 × 214 × 316 mm)	170636	\$9,927.50
SECURA225D-1S	120 g 220 g	0.01 mg 0.1 mg	0.001 g	0.1/0.2 mg	8.5 in (218 mm)	3.15 in (80 mm)	14.8 × 8.4 × 12.4 in (376 × 214 × 316 mm)	170380	\$10,395.00

Options/Accessories

Part #	Model #	Description	Price
155847	YCC03-D09	Adapter cable, USB to RS-232	\$90.20



Cubis® II MCA Series

Standard Features

- 7 in color touchscreen TFT display in 16:9 format
- Modular design
- User-configurable and custom designed to meet changing applications
- Meets advanced Pharma compliance including user/password management for security, audit trail function logs and integrated alibi memory
- RS-232 and USB communication
- Easy cleaning by removing glass doors
- Manual glass draft shield
- Underweigh hook

Specifications

Weighing Units:

Milligram, gram, kilogram, ounce, pound, carat, pennyweight, troy ounce, grain, newton pound/ounce, micrograms.
(see technical manual for complete listing)

Operating Modes:

Mass unit conversion, SQ min function, ISO-cal function, Density determination (buoyancy method only with MSE), calculation, averaging, formulation, percent weighing, totalizing, counting, customized identification, statistics, time control function, second tare memory, over/under checkweighing

Power:

120 VAC adapter auto ranging

Stabilization Time:

Approx. 1 second

Calibration Weight:

124S: 100 g
224S: 200 g
324S / P: 300 g
524S / P: 500 g

Temperature:

Operating:
41 °F to 104 °F (5 °C to 40 °C)

Est. Weight:

30 lb (13.6 kg)

Warranty:

Ten-year limited

Return Policy:

Sartorius standard policy - restock fee may apply

Model	Capacity	Readability	Repeatability	Linearity	Weighing Chamber	Pan Size	Dimensions	Part #	List Price
MCA with TFT Color Touchscreen									
MCA324P	80 g 160 g 320 g	0.1 mg 0.2 mg 0.5 mg	0.1 mg 0.2 mg 0.4 mg	0.5 mg	8 × 8 × 10.2 in (205 × 205 × 261 mm)	3.3 × 3.3 in (85 × 85 mm)	16 × 9.8 × 14.6 in (410 × 249 × 370 mm)	195805	\$12,292.50
MCA524P	120 g 240 g 520 g	0.1 mg 0.2 mg 0.5 mg	0.1 mg 0.2 mg 0.5 mg	0.5 mg	8 × 8 × 10.2 in (205 × 205 × 261 mm)	3.3 × 3.3 in (85 × 85 mm)	16 × 9.8 × 14.6 in (410 × 249 × 370 mm)	195804	\$12,650.00
MCA124S	120 g	0.1 mg	0.1 mg	0.2 mg	8 × 8 × 10.2 in (205 × 205 × 261 mm)	3.3 × 3.3 in (85 × 85 mm)	16 × 9.8 × 14.6 in (410 × 249 × 370 mm)	195702	\$10,395.00
MCA224S	220 g	0.1 mg	0.07 mg	0.2 mg	8 × 8 × 10.2 in (205 × 205 × 261 mm)	3.3 × 3.3 in (85 × 85 mm)	16 × 9.8 × 14.6 in (410 × 249 × 370 mm)	195701	\$11,990.00
MCA324S	320 g	0.1 mg	0.1 mg	0.3 mg	8 × 8 × 10.2 in (205 × 205 × 261 mm)	3.3 × 3.3 in (85 × 85 mm)	16 × 9.8 × 14.6 in (410 × 249 × 370 mm)	195700	\$13,667.50
MCA524S	520 g	0.1 mg	0.1 mg	0.4 mg	8 × 8 × 10.2 in (205 × 205 × 261 mm)	3.3 × 3.3 in (85 × 85 mm)	16 × 9.8 × 14.6 in (410 × 249 × 370 mm)	195699	\$15,647.50

Options/Accessories

Part#	Model #	Description	Price
Consult	DA	Automatic motorized draft shield for analytical balances (factory installed)	Consult
Consult	DI	Automatic motorized draft shield for analytical balances, with integrated ionizer (factory installed)	Consult
Consult	TR	Certificate of compliance and full factory test report (factory installed)	Consult
Consult	IR	Additional RS-232, 25-pin connection (factory installed)	Consult
156906	6971987	Power supply, 100 to 240 V	\$308.00
156908	6900900	Cord, power 220 V EU	\$50.00
Consult	IP	Additional RS-232, 9-pin connection with PS/2 port	Consult

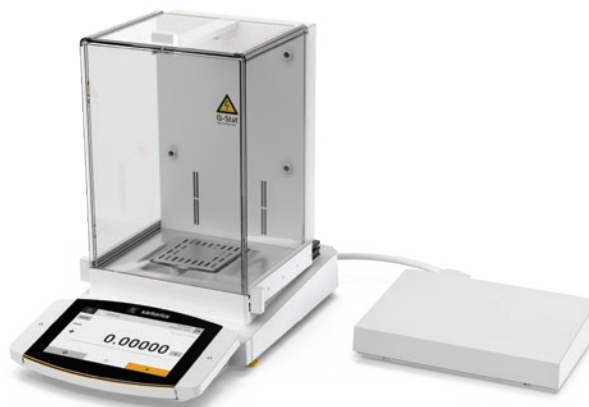

Cubis® II MCE Series

Standard Features

- State-of-the-art TFT touchscreen operation
- Modular design
- User-configurable and custom designed to meet changing applications
- Meets advanced Pharma compliance including user/password management for security, audit trail function logs and integrated alibi memory
- RS-232 and USB communication
- Easy cleaning by removing glass doors
- Manual glass draft shield
- Underweigh hook

Specifications

Weighing Units:

Milligram, gram, kilogram, ounce, pound, carat, pennyweight, troy ounce, grain, newton pound/ounce, micrograms.
(see technical manual for complete listing)

Operating Modes:

Mass unit conversion, SQ min function, ISO-cal function, density determination (buoyancy method only with MSE), calculation, averaging, formulation, percent weighing, totalizing, counting, customized identification, statistics, time control function, second tare memory, over/under checkweighing

Power:

120 V AC adapter auto ranging

Stabilization Time:

1 second

Calibration Weight:

124S: 100 g
224S: 200 g
324S/P: 300 g
524S/P: 500 g

Temperature:

Operating:
5 °C to 40 °C (41 °F to 104 °F)

Est. Weight:

30 lb (13.6 kg)

Warranty:

Ten-year Limited

Return Policy:

Sartorius standard policy - restock fee may apply

Model	Capacity	Readability	Repeatability	Linearity	Weighing Chamber	Pan Size	Dimensions	Part #	List Price
MCE with TFT Touchscreen									
MCE324P	80 g	0.1 mg	0.1 mg	0.5 mg	8 × 8 × 10.2 in (205 × 205 × 261 mm)	3.3 × 3.3 in (85 × 85 mm)	16 × 9.8 × 14.6 in (410 × 249 × 370 mm)	195801	\$11,110.00
	160 g	0.2 mg	0.2 mg						
	320 g	0.5 mg	0.4 mg						
MCE524P	120 g	0.1 mg	0.1 mg	0.5 mg	8 × 8 × 10.2 in (205 × 205 × 261 mm)	3.3 × 3.3 in (85 × 85 mm)	16 × 9.8 × 14.6 in (410 × 249 × 370 mm)	195800	\$11,467.50
	240 g	0.2 mg	0.2 mg						
	520 g	0.5 mg	0.5 mg						
MCE124S	120 g	0.1 mg	0.1 mg	0.2 mg	8 × 8 × 10.2 in (205 × 205 × 261 mm)	3.3 × 3.3 in (85 × 85 mm)	16 × 9.8 × 14.6 in (410 × 249 × 370 mm)	195697	\$9,212.50
MCE224S	220 g	0.1 mg	0.07 mg	0.2 mg	8 × 8 × 10.2 in (205 × 205 × 261 mm)	3.3 × 3.3 in (85 × 85 mm)	16 × 9.8 × 14.6 in (410 × 249 × 370 mm)	195696	\$10,807.50
MCE324S	320 g	0.1 mg	0.1 mg	0.3 mg	8 × 8 × 10.2 in (205 × 205 × 261 mm)	3.3 × 3.3 in (85 × 85 mm)	16 × 9.8 × 14.6 in (410 × 249 × 370 mm)	195695	\$12,485.00
MCE524S	520 g	0.1 mg	0.1 mg	0.4 mg	8 × 8 × 10.2 in (205 × 205 × 261 mm)	3.3 × 3.3 in (85 × 85 mm)	16 × 9.8 × 14.6 in (410 × 249 × 370 mm)	195799	\$14,465.00

Options/Accessories

Part#	Model #	Description	Price
Consult	DA	Automatic motorized draft shield for analytical balances (factory installed)	Consult
Consult	DI	Automatic motorized draft shield for analytical balances, with integrated ionizer (factory installed)	Consult
Consult	TR	Certificate of compliance and full factory test report (factory installed)	Consult
Consult	IR	Additional RS-232, 25-pin connection (factory installed)	Consult
156906	6971987	Power supply, 100 to 240 V	\$308.00
156908	6900900	Cord, power 220 V EU	\$50.00
Consult	IP	Additional RS-232, 9-pin connection with PS/2 port	Consult



Entris® II Series Basic Essential

Standard Features

- Backlit LED touchscreen
- User-friendly operation
- Basic applications
- Monolithic weighing systems
- Aluminum die-cast base, ABS housing
- Front level bubble
- RS-232 standard
- Below balance weighing

Specifications

Weighing Units:

Gram, kilogram, ounce, pound, carat, pennyweight, troy ounce, grain, newton (see technical manual for complete listing)

Operating Modes:

Weighing, density, percentage, counting, mass unit conversion

Power:

AC adapter, 115 to 240 V, US plug

Stabilization Time:

2.5 seconds

Calibration Weight:

BCE64I-1S: 50 g
BCE124I-1S: 100 g
BCE224I-1S: 200 g

Temperature:

Operating:
5 °C to 40 °C (41 °F to 104 °F)

Humidity:

15% to 80% for temperatures up to 31 °C

Est. Weight:

13.7 lb (6.2 kg)

Warranty:

Two-year limited

Model	Capacity	Readability	Repeatability	Linearity	Pan Size	Dimensions	Part #	List Price
BCE64I-1S	60 g	0.1 mg	±0.1 mg	±0.2 mg	3.5 in (90 mm)	9.1 × 11.9 × 13 in (230 × 303 × 330 mm)	197392	\$3,300.00
BCE124I-1S	120 g	0.1 mg	±0.1 mg	±0.2 mg	3.5 in (90 mm)	9.1 × 11.9 × 13 in (230 × 303 × 330 mm)	197393	\$3,740.00
BCE224I-1S	220 g	0.1 mg	±0.1 mg	±0.2 mg	3.5 in (90 mm)	9.1 × 11.9 × 13 in (230 × 303 × 330 mm)	197394	\$4,235.00

Options/Accessories

Part #	Model #	Description	Price
112261	YDP20-OCE	Data printer (printer requires power supply part number 191429)	\$1,700.00
31103	6906937	Paper rolls, one roll	\$89.10
31106	6906918	Ink ribbon cassette	\$126.50
201911	YCC-D09MF	Data Cable RS-232, DB-9M to DB-9F (For YDP20 Printer)	\$100.10
204042	YEPS01-PS8	Replacement AC adapter with interchangeable plugs (included with Entris II)	\$72.60
191429	YEPS01-PS4	AC adapter with interchangeable plugs (for use with YDP20-OCE printer)	\$79.20



Entris® II Series Basic Advanced

Standard Features

- Graphic touchscreen
- User-friendly operation
- Basic applications
- Monolithic weighing systems
- Aluminum die-cast base, ABS housing
- Front level bubble
- RS-232 standard
- Below balance weighing

Specifications

Weighing Modes:

Gram, kilogram, carat, pound, ounce, troy ounce, Hong Kong tael, Singapore tael, Taiwan tael, grain, pennyweights, milligram, parts per pound, China teal, mommes, Austrian carat, tola, baht, mesghal, tons, pounds/ounces, newton

Operating Modes:

Weighing, density, percentage, counting, mass unit conversion, mixing, statistics, components, animal weighing, checkweighing, peak hold and pipette test

Power:

AC adapter, 115 to 240 V, US plug

Stabilization Time:

BCA64I-1S, BCA124I-1S: 2.5 seconds
BCA224I-1S: 1.3 seconds
BCA324I-1S: 1.0 seconds

Calibration Weight:

BCA64I-1S: 50 g
BCA124I-1S: 100 g
BCA224I-1S, BCA324I-1S: 200 g

Temperature:

Operating:
41 °F to 104 °F (5 °C to 40 °C)

Humidity:

15% to 80% for temperatures up to 31 °C

Est. Weight:

13.7 lb (6.2 kg)

Warranty:

Two-year limited

Model	Capacity	Readability	Repeatability	Linearity	Pan Size	Dimensions	Part #	List Price
BCA64I-1S	60 g	0.1 mg	±0.1 mg	±0.2 mg	3.5 in (90 mm)	20.67 × 19.49 × 15.75 in (525 × 495 × 400 mm)	202468	\$4,592.50
BCA124I-1S	120 g	0.1 mg	±0.1 mg	±0.2 mg	3.5 in (90 mm)	20.67 × 19.49 × 15.75 in (525 × 495 × 400 mm)	202469	\$5,005.00
BCA224I-1S	220 g	0.1 mg	±1 mg	±2 mg	4.7 in (120 mm)	20.67 × 19.49 × 15.75 in (525 × 495 × 400 mm)	202471	\$5,555.00
BCA324I-1S	320 g	0.1 mg	±1 mg	±2 mg	4.7 in (120 mm)	20.67 × 19.49 × 15.75 in (525 × 495 × 400 mm)	202473	\$6,105.00

Options/Accessories

Part #	Model #	Description	Price
112261	YDP20-OCE	Data printer (printer requires power supply part number 191429)	\$1,700.00
31103	6906937	Paper rolls, one roll	\$89.10
31106	6906918	Ink ribbon cassette	\$126.50
201911	YCC-D09MF	Data cable RS-232, DB-9M to DB-9F (For YDP20 Printer)	\$100.10
204042	YEPS01-PS8	Replacement AC adapter with interchangeable plugs (included with Entris II)	\$72.60
191429	YEPS01-PS4	AC adapter with interchangeable plugs (for use with YDP20-OCE printer)	\$79.20



Entris® II Series Basic Essential

Standard Features

- Backlit LED touchscreen, 15 mm digits
- User-friendly operation
- Stainless steel pan
- Basic applications
- Monolithic weighing systems
- Aluminum die-cast base, ABS housing
- Front level bubble
- RS-232 connectivity
- Weigh below hook

Specifications

Weighing Units:

Gram, kilogram, carat, pound, ounce, troy ounce, Hong Kong Tael, Singapore tael, Taiwan tael, grain, pennyweights, milligram, parts per pound, China teal, mommes, Austrian carat, tola, baht, mesghal, tons, pounds, ounces, newton

Operation Modes:

Weighing, density, percentage, counting, mass unit conversion

Power:

AC adapter, 115 to 240 V, US plug

Stabilization Time:

2.5 seconds

External Calibration Weight:

BCE124-1NUS: 100 g
 BCE224-1NUS, BCE324-1NUS: 200 g
 BCE623-1NUS, BCE653-1NUS, BCE622-1NUS,
 BCE1202-1NUS: 500 g
 BCE3202-1NUS, BCE4202-1NUS, BCE5201-1NUS,
 BCE6202-1NUS: 5,000 g

Temperature:

Operating:
 41 °F to 104 °F (5 °C to 40 °C)

Humidity:

15% to 80% for temperatures up to 31 °C

Est. Weight:

13.7 lb (6.2 kg)

Warranty:

Two-year limited

Approval:

NTEP 22-017



Model	Capacity	Readability	NTEP Repeatability	Pan Size	Dimensions	Part #	List Price
BCE124-1NUS	120 g	0.1 mg	1 mg	3.5 in (90 mm)	20.67 × 19.49 × 15.75 in (525 × 495 × 400 mm)	208212	\$3,492.50
BCE224-1NUS	220 g	0.1 mg	1 mg	3.5 in (90 mm)	20.67 × 19.49 × 15.75 in (525 × 495 × 400 mm)	208213	\$3,932.50
BCE323-1NUS	320 g	1 mg	10 mg	4.7 in (120 mm)	20.67 × 19.49 × 15.75 in (525 × 495 × 400 mm)	208214	\$2,046.00
BCE623-1NUS	620 g	1 mg	10 mg	4.7 in (120 mm)	20.67 × 19.49 × 15.75 in (525 × 495 × 400 mm)	208215	\$3,025.00
BCE653-1NUS	650 g	1 mg	10 mg	4.7 in (120 mm)	20.67 × 19.49 × 15.75 in (525 × 495 × 400 mm)	208216	\$3,300.00
BCE622-1NUS	620 g	10 mg	0.1 g	4.7 in (120 mm)	20.67 × 19.49 × 15.75 in (525 × 495 × 400 mm)	208217	\$1,573.00
BCE1202-1NUS	1,200 g	10 mg	0.1 g	4.7 in (120 mm)	20.67 × 19.49 × 15.75 in (525 × 495 × 400 mm)	208218	\$1,892.00
BCE3202-1NUS	3,200 g	10 mg	0.1 g	4.7 in (120 mm)	20.67 × 19.49 × 15.75 in (525 × 495 × 400 mm)	208219	\$2,200.00
BCE4202-1NUS	4,200 g	10 mg	0.1 g	4.7 in (120 mm)	20.67 × 19.49 × 15.75 in (525 × 495 × 400 mm)	208220	\$2,508.00
BCE5201-1NUS	5,200 g	0.1 g	0.1 g	4.7 in (120 mm)	20.67 × 19.49 × 15.75 in (525 × 495 × 400 mm)	208222	\$1,892.00
BCE6202-1NUS	6,200 g	10 mg	0.1 g	4.7 in (120 mm)	20.67 × 19.49 × 15.75 in (525 × 495 × 400 mm)	208221	\$3,300.00
BCE8201-1NUS	8,200 g	0.1 g	1 g	4.7 in (120 mm)	20.67 × 19.49 × 15.75 in (525 × 495 × 400 mm)	213481	\$2,200.00

Options/Accessories

Part#	Model#	Description	Price
112261	YDP20-OCE	Data printer (printer requires power supply part number 191429)	\$1,700.00
31103	6906937	Paper rolls, one roll	\$89.10
31106	6906918	Ink ribbon cassette	\$126.50
201911	YCC-D09MF	Data cable RS-232, DB-9M to DB-9F (For YDP20 Printer)	\$100.10
204042	YEPS01-PS8	Replacement AC adapter with interchangeable plugs (included with Entris II)	\$72.60
191429	YEPS01-PS4	AC adapter with interchangeable plugs (for use with YDP20-OCE printer)	\$79.20



PRECISION

Cubis® II Series MCA

Standard Features

- Large, high-end, 7-inch color touchscreen TFT display in 16:9 format
- Modular design
- User configurable and custom designed to meet changing applications
- Meets advanced Pharma compliance including user/password management for security, audit trail function logs and integrated alibi memory
- RS-232 and USB communication
- Easy cleaning by removing glass doors
- Manual glass draft shield
- Underweigh hook

Specifications

Weighing Units:

Milligram, gram, kilogram, ounce, pound, carat, pennyweight, troy ounce, grain, newton pound/ounce, micrograms (see technical manual for complete listing)

Operating Modes:

Mass unit conversion, SQ min function, ISO-cal function, Density determination (buoyancy method only with MSE), calculation, averaging, formulation, percent weighing, totalizing, counting, customized identification, statistics, time control function, second tare memory, over/under checkweighing

Power:

120 V AC adapter auto ranging

Stabilization Time:

3203S, 2203S, 2203P, 1203S, 5203S, 5203P:
1 second
623S, 623P, 323S: 0.8 seconds

Calibration Weight:

3203S, 2203S: 2,000 g
2203P, 1203S: 1,000 g
5203S, 5203P: 500 g
623S, 623P: 500 g
323S: 200 g

Temperature:

Operating:
5 °C to 40 °C (41 °F to 104 °F)

Est. Weight:

17 lb (7.7 kg)

Warranty:

Ten-year limited

Return Policy:

Sartorius standard policy - restock fee may apply

Model	Capacity	Readability	Repeatability	Linearity	Pan Size	Dimensions	Part #	List Price
MCA623P	150 g 300 g 620 g	1 mg 2 mg 5 mg	1 mg 2 mg 4 mg	5 mg	5.5 × 5.5 in (140 × 140 mm)	16 × 9.8 × 11 in (410 × 249 × 281 mm)	195811	\$9,102.50
MCA323S	320 g	1 mg	0.7 mg	2 mg	5.5 × 5.5 in (140 × 140 mm)	16 × 9.8 × 11 in (410 × 249 × 281 mm)	195716	\$8,937.50
MCA623S	620 g	1 mg	0.7 mg	2 mg	5.5 × 5.5 in (140 × 140 mm)	16 × 9.8 × 11 in (410 × 249 × 281 mm)	195715	\$10,202.50
MCA1203S	1,200 g	1 mg	0.7 mg	2 mg	5.5 × 5.5 in (140 × 140 mm)	16 × 9.8 × 11 in (410 × 249 × 281 mm)	195713	\$12,650.00
MCA2203P	1,010 g 2,200 g	1 mg 10 mg	1 mg 6 mg	5 mg	5.5 × 5.5 in (140 × 140 mm)	16 × 9.8 × 11 in (410 × 249 × 281 mm)	195809	\$13,805.00
MCA2203S	2,200 g	1 mg	1 mg	3 mg	5.5 × 5.5 in (140 × 140 mm)	16 × 9.8 × 11 in (410 × 249 × 281 mm)	195712	\$14,217.50
MCA3203S	3,200 g	1 mg	1/6 mg	5 mg	5.5 × 5.5 in (140 × 140 mm)	16 × 9.8 × 11 in (410 × 249 × 281 mm)	195711	\$13,200.00
MCA5203S	5,200 g	1 mg	1 mg	5 mg	5.5 × 5.5 in (140 × 140 mm)	16 × 9.8 × 11 in (410 × 249 × 281 mm)	195714	\$16,720.00
MCA5203P	5,200 g 2,400 g 1,200 g	5 mg 2 mg 1 mg	1 mg	5 mg	5.5 × 5.5 in (140 × 140 mm)	16 × 9.8 × 11 in (410 × 249 × 281 mm)	195810	\$16,032.50

Options/Accessories

Part#	Model#	Description	Price
Consult	TR	Certificate of compliance and full factory test report (factory installed)	Consult
Consult	IR	Additional RS-232, 25-pin connection (factory installed)	Consult
156906	6971987	Power supply, 100 to 240 V	\$308.00
156908	6900900	Cord, power 220 V EU	\$50.00
Consult	IP	Additional RS-232, 9-pin connection with PS/2 port (factory installed)	Consult
Consult	DA, DR, DI or DU	Other draft shields available	Consult

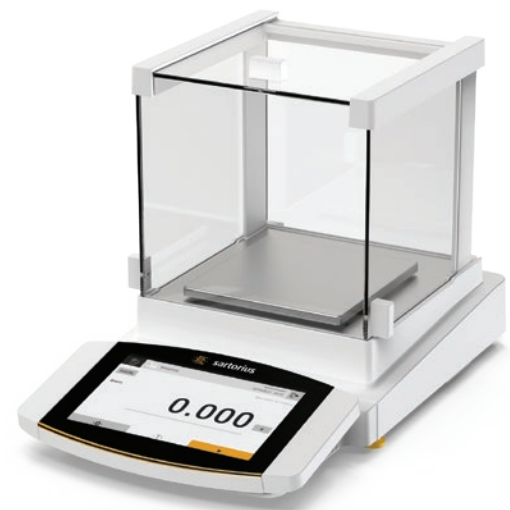

Cubis® II Series MCE

Standard Features

- State-of-the-art, TFT touchscreen operation
- Modular design
- User configurable and custom designed to meet changing applications
- Meets advanced Pharma compliance including user/password management for security, audit trail function logs and integrated alibi memory
- RS-232 and USB communication
- Easy cleaning by removing glass doors
- Manual glass draft shield
- Underweigh hook

Specifications

Weighing Units:

Milligram, gram, kilogram, ounce, pound, carat, pennyweight, troy ounce, grain, newton pound/ounce, micrograms (see technical manual for complete listing)

Operating Modes:

Mass unit conversion, SQ min function, ISO-cal function, density determination (buoyancy method only with MSE), calculation, averaging, formulation, percent weighing, totalizing, counting, customized identification, statistics, time control function, second tare memory, over/under checkweighing

Power:

120 V AC adapter (auto ranging)

Stabilization Time:

3203S, 2203S, 2203P, 1203S, 5203S, 5203P:
1 second
623S, 623P, 323S: 0.8 seconds

Calibration Weight:

3203S, 2203S: 2,000 g
2203P, 1203S: 1,000 g
5203S, 5203P: 500 g
623S, 623P: 500 g
323S: 200 g

Temperature:

Operating:
5 °C to 40 °C (41 °F to 104 °F)

Est. Weight:

17 lb (7.7 kg)

Warranty:

Ten-year limited

Return Policy:

Sartorius standard policy - restock fee may apply

Model	Capacity	Readability	Repeatability	Linearity	Pan Size	Dimensions	Part #	List Price
MCE323S	320 g	1 mg	0.7 mg	2 mg	5.5 × 5.5 in (140 × 140 mm)	16 × 9.8 × 11 in (410 × 249 × 281 mm)	195709	\$7,782.50
MCE623P	150 g 300 g 620 g	1 mg 2 mg 5 mg	1/2/4 mg	5 mg	5.5 × 5.5 in (140 × 140 mm)	16 × 9.8 × 11 in (410 × 249 × 281 mm)	195808	\$7,947.50
MCE623S	620 g	1 mg	0.7 mg	2 mg	5.5 × 5.5 in (140 × 140 mm)	16 × 9.8 × 11 in (410 × 249 × 281 mm)	195707	\$9,020.00
MCE5203P	5,200 g 2,400 g 1,200 g	5 mg 2 mg 1 mg	1 mg	5 mg	5.5 × 5.5 in (140 × 140 mm)	16 × 9.8 × 11 in (410 × 249 × 281 mm)	195807	\$14,850.00
MCE5203S	5,200 g	1 mg	1 mg	5 mg	5.5 × 5.5 in (140 × 140 mm)	16 × 9.8 × 11 in (410 × 249 × 281 mm)	195706	\$15,537.50
MCE1203S	1,200 g	1 mg	0.7 mg	2 mg	5.5 × 5.5 in (140 × 140 mm)	16 × 9.8 × 11 in (410 × 249 × 281 mm)	195705	\$11,495.00
MCE2203P	1,010 g 2,200 g	1 mg 10 mg	1 mg 6 mg	5 mg	5.5 × 5.5 in (140 × 140 mm)	16 × 9.8 × 11 in (410 × 249 × 281 mm)	195806	\$12,650.00
MCE2203S	2,200 g	1 mg	1 mg	3 mg	5.5 × 5.5 in (140 × 140 mm)	16 × 9.8 × 11 in (410 × 249 × 281 mm)	195704	\$13,090.00
MCE3203S	3,200 g	1 mg	1 mg 6 mg	5 mg	5.5 × 5.5 in (140 × 140 mm)	16 × 9.8 × 11 in (410 × 249 × 281 mm)	195703	\$13,200.00

Options/Accessories

Part#	Model#	Description	Price
Consult	TR	Certificate of compliance and full factory test report (factory installed)	Consult
Consult	IR	Additional RS-232, 25-pin connection (factory installed)	Consult
156906	6971987	Power supply, 100-240 V	\$308.00
156908	6900900	Cord, power 220 V EU	\$50.00
Consult	IP	Additional RS-232, 9-pin connection with PS/2 port (factory installed)	Consult
Consult	DA, DR, DI or DU	Other draft shields available	Consult

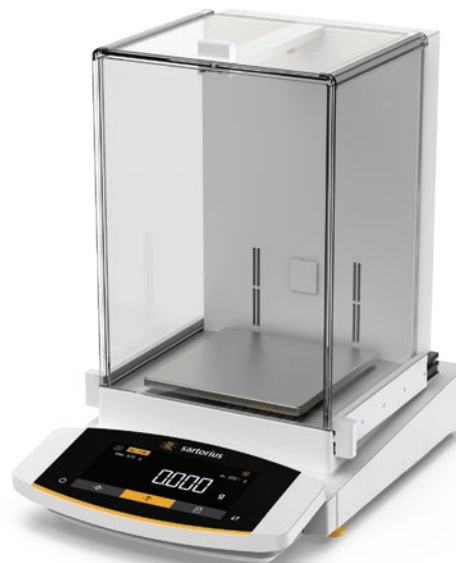

Entris® II Series Basic Essential

Standard Features

- Backlit LED touchscreen
- User-friendly operation
- Basic applications
- Monolithic weighing systems
- Aluminum die-cast base, ABS housing
- Front level bubble
- RS-232 standard
- Weigh below hook

Specifications

Weighing Units:

Gram, kilogram, ounce, pound, carat, pennyweight, troy ounce, grain, newton (see technical manual for complete listing)

Operating Modes:

Weighing, density, percentage, counting, mass unit conversion

Power:

AC adapter, 115 to 240 V, US plug

Stabilization Time:

BCE223I-1S: 1.3 seconds
 BCE323I-1S: 1.1 seconds
 BCE423I-1S, BCE623I-1S, BCE622I-1S: 1.0 seconds
 BCE653I-1S: 1.5 seconds

Calibration Weight:

BCE223I-1S, BCE323I-1S, BCE423I-1S: 200 g
 BCE623I-1S, BCE653I-1S: 500 g

Temperature:

Operating:
 5 °C to 40 °C (41 °F to 104 °F)

Humidity:

15% to 80% for temperatures up to 31 °C

Est. Weight:

13.7 lb (6.2 kg)

Warranty:

Two-year limited

Return Policy:

Sartorius standard policy - restock fee may apply

Model	Capacity	Readability	Repeatability	Linearity	Pan Size	Dimensions	Part #	List Price
BCE223I-1S	220 g	0.001 g	±1 mg	±2 mg	4.7 in (120 mm)	9.1 × 11.9 × 5.4 in (230 × 303 × 136 mm)	197395	\$2,101.00
BCE323I-1S	320 g	0.001 g	±1 mg	±2 mg	4.7 in (120 mm)	9.1 × 11.9 × 5.4 in (230 × 303 × 136 mm)	197396	\$2,409.00
BCE423I-1S	420 g	0.001 g	±1 mg	±2 mg	4.7 in (120 mm)	9.1 × 11.9 × 5.4 in (230 × 303 × 136 mm)	197397	\$3,025.00
BCE623I-1S	620 g	0.001 g	±1 mg	±2 mg	4.7 in (120 mm)	9.1 × 11.9 × 5.4 in (230 × 303 × 136 mm)	197398	\$3,300.00
BCE653I-1S	650 g	0.001 g	±1 mg	±2 mg	4.7 in (120 mm)	9.1 × 11.9 × 3.4 in (230 × 303 × 87 mm)	197400	\$3,602.50

Options/Accessories

Part #	Model #	Description	Price
112261	YDP20-OCE	Data printer (printer requires power supply part number 191429)	\$1,700.00
31103	6906937	Paper rolls, one roll	\$89.10
31106	6906918	Ink ribbon cassette	\$126.50
201911	YCC-D09MF	Data cable RS-232, DB-9M to DB-9F (For YDP20 Printer)	\$100.10
204042	YEPS01-PS8	Replacement AC adapter with interchangeable plugs (included with Entris II)	\$72.60
191429	YEPS01-PS4	AC adapter with interchangeable plugs (for use with YDP20-OCE printer)	\$79.20



Entris® II Series Basic Advanced

Standard Features

- User-friendly operation
- Basic applications
- Monolithic weighing systems
- Aluminum die-cast base, ABS housing
- Front level bubble
- RS-232 standard
- Below balance weighing

Specifications

Weighing Units:

Gram, kilogram, ounce, pound, carat, pennyweight, troy ounce, grain, newton (see technical manual for complete listing)

Operating Modes:

Weighing, density, percentage, counting, mass unit conversion, mixing, statistics, components, animal weighing, checkweighing, peak hold and pipette test

Power:

AC adapter, 115 to 240 V, US plug

Stabilization Time:

BCA2231-1S: 2.5 seconds
 BCA3231-1S: 1.1 seconds
 BCA4231-1S, BCA6231-1S: 1.0 seconds
 BCA12031-1S: 1.5 seconds

Calibration Weight:

BCA2231-1S, BCA3231-1S: 200 g
 BCA4231-1S, BCA6231-1S, BCA12031-1S: 500 g

Temperature:

Operating:
 41 °F to 104 °F (5 °C to 40 °C)

Humidity:

15% to 80% for temperatures up to 31 °C

Est. Weight:

BCA2231-1S, BCA3231-1S,
 BCA4231-1S: 13.7 lb (6.2 kg)
 BCA6231-1S: 13.9 lb (6.3 kg)
 BCA12031-1S: 12 lb (5.4 kg)

Warranty:

Two-year limited

Return Policy:

Sartorius standard policy - restock fee may apply

Model	Capacity	Readability	Repeatability	Linearity	Pan Size	Dimensions	Part #	List Price
BCA2231-1S	220 g	1 mg	±0.1 mg	±0.2 mg	4.7 in (120 mm)	20.67 × 19.49 × 15.75 in (525 × 495 × 400 mm)	202470	\$2,942.50
BCA3231-1S	320 g	1 mg	±1 mg	±2 mg	4.7 in (120 mm)	20.67 × 19.49 × 15.75 in (525 × 495 × 400 mm)	202472	\$3,190.00
BCA4231-1S	420 g	1 mg	±1 mg	±2 mg	4.7 in (120 mm)	20.67 × 19.49 × 15.75 in (525 × 495 × 400 mm)	202474	\$3,492.50
BCA6231-1S	620 g	1 mg	±1 mg	±2 mg	4.7 in (120 mm)	20.67 × 19.49 × 15.75 in (525 × 495 × 400 mm)	202475	\$4,152.50
BCA12031-1S	1,200 g	1 mg	±1 mg	±2 mg	4.7 in (120 mm)	20.67 × 19.49 × 15.75 in (525 × 495 × 400 mm)	202478	\$5,555.00

Options/Accessories

Part#	Model #	Description	Price
112261	YDP20-OCE	Data printer (printer requires power supply part number 191429)	\$1,700.00
31103	6906937	Paper rolls, one roll	\$89.10
31106	6906918	Ink ribbon cassette	\$126.50
201911	YCC-D09MF	Data Cable RS-232, DB-9M to DB-9F (For YDP20 Printer)	\$100.10
204042	YEPS01-PS8	Replacement AC adapter with interchangeable plugs (included with Entris II)	\$72.60
191429	YEPS01-PS4	AC adapter with interchangeable plugs (for use with YDP20-OCE printer)	\$79.20



TOPLOADER

Cubis® II Series MCA

Standard Features

- Large, high-end, 7 in color touchscreen TFT display in 16:9 format
- Fast stabilization time
- Modular design
- User-configurable and custom designed to meet changing applications
- Meets advanced Pharma compliance including user/password management for security, audit trail function logs and integrated alibi memory
- RS-232 and USB communication
- Choice of display
- Underweigh hook

Specifications

Weighing Units:

Milligram, gram, kilogram, ounce, pound, carat, pennyweight, troy ounce, grain, newton pound/ounce, micrograms (see technical manual for complete listing)

Operating Modes:

Mass unit conversion, SQ min function, ISO-cal function, density determination (buoyancy method only with MSE), calculation, averaging, formulation, percent weighing, totalizing, counting, customized identification, statistics, time control function, second tare memory

Power:

120 V AC adapter (auto ranging)

Stabilization Time:

1202S, 2202S, 4202S, 5201S, 8201S, 12201S: 0.8 seconds
6202P, 6202S, 8202S, 10202S, 5202S, 14202S, 14202P: 1 second

Calibration Weight:

1202S: 1 kg
2202S, 4202S: 2 kg
6202S, 8202S, 5201S, 8201S: 5 kg
5202S: 5,000 g
10202S, 12201S, 14202S, 14202P: 10 kg

Temperature:

Operating:
5 °C to 40 °C (41 °F to 104 °F)

Est. Weight:

21 lb (9.5 kg)

Warranty:

Ten-year limited

Return Policy:

Sartorius standard policy - restock fee may apply

Model	Capacity	Readability	Repeatability	Linearity	Pan Size	Dimensions	Part #	List Price
MCA1202S	1,200 g	10 mg	7 mg	20 mg	8.1 × 8.1 in (206 × 206 mm)	16 × 9.8 × 3.5 in (410 × 249 × 88 mm)	195733	\$7,095.00
MCA2202S	2,200 g	10 mg	7 mg	20 mg	8.1 × 8.1 in (206 × 206 mm)	16 × 9.8 × 3.5 in (410 × 249 × 88 mm)	195732	\$7,755.00
MCA4202S	4,200 g	10 mg	7 mg	20 mg	8.1 × 8.1 in (206 × 206 mm)	16 × 9.8 × 3.5 in (410 × 249 × 88 mm)	195731	\$8,360.00
MCA5201S	5,200 g	100 mg	50 mg	100 mg	8.1 × 8.1 in (206 × 206 mm)	16 × 9.8 × 3.5 in (410 × 249 × 88 mm)	195736	\$6,105.00
MCA5202s	5,200 g	0.01 g	0.006 g	0.01 g	8.1 × 8.1 in (206 × 206 mm)	16 × 9.8 × 3.5 in (410 × 249 × 88 mm)	195820	\$10,285.00
MCA6202P	1,500 g 3,000 g 6,200 g	10 mg 20 mg 50 mg	7 mg 20 mg 40 mg	20 mg	8.1 × 8.1 in (206 × 206 mm)	16 × 9.8 × 3.5 in (410 × 249 × 88 mm)	195818	\$8,635.00
MCA6202S	6,200 g	10 mg	7 mg	20 mg	8.1 × 8.1 in (206 × 206 mm)	16 × 9.8 × 3.5 in (410 × 249 × 88 mm)	195730	\$9,460.00
MCA8201S	8,200 g	100 mg	50 mg	100 mg	8.1 × 8.1 in (206 × 206 mm)	16 × 9.8 × 3.5 in (410 × 249 × 88 mm)	195735	\$7,837.50
MCA8202S	8,200 g	10 mg	7 mg	20 mg	8.1 × 8.1 in (206 × 206 mm)	16 × 9.8 × 3.5 in (410 × 249 × 88 mm)	195729	\$10,560.00
MCA10202S	10,200 g	10 mg	7 mg	20 mg	8.1 × 8.1 in (206 × 206 mm)	16 × 9.8 × 3.5 in (410 × 249 × 88 mm)	195728	\$12,017.50
MCA12201S	12,200 g	100 mg	50 mg	200 mg	8.1 × 8.1 in (206 × 206 mm)	16 × 9.8 × 3.5 in (410 × 249 × 88 mm)	195734	\$8,552.50
MCA14202S	14,200 g	0.01 g	0.01 g	0.03 g	8.1 × 8.1 in (206 × 206 mm)	16 × 9.8 × 3.5 in (410 × 249 × 88 mm)	195727	\$14,492.50
MCA14202P	3,500 g 7,000 g 14,200 g	0.01 g 0.02 g 0.05 g	0.05 g	0.05 g	8.1 × 8.1 in (206 × 206 mm)	16 × 9.8 × 3.5 in (410 × 249 × 88 mm)	195817	\$12,677.50

Options/Accessories

Part #	Model #	Description	Price
Consult	TR	Certificate of compliance and full factory test report (factory installed)	Consult
Consult	IR	Additional RS-232, 25-pin connection (factory installed)	Consult
156906	6971987	Power supply, 100 to 240 V	\$308.00
156908	6900900	Cord, power 220V EU	\$50.00
Consult	IP	Additional RS-232, 9-pin connection with PS/2 port (factory installed)	Consult



Cubis® II Series MCE

Standard Features

- State-of-the-art, TFT touchscreen operation
- Fast stabilization time
- Modular design
- User-configurable and custom designed to meet changing applications
- Meets advanced Pharma compliance including user/password management for security, audit trail function logs and integrated alibi memory
- RS-232 and USB communication
- Underweigh hook

Specifications

Weighing Units:

Milligram, gram, kilogram, ounce, pound, carat, pennyweight, troy ounce, grain, newton pound/ounce, micrograms (see technical manual for complete listing)

Operating Modes:

Mass unit conversion, SQ min function, ISO-cal function, density determination (buoyancy method only with MSE), calculation, averaging, formulation, percent weighing, totalizing, counting, customized identification, Statistics, time control function, second tare memory

Power:

120 V AC adapter (auto ranging)

Stabilization Time:

1202S, 2202S, 4202S, 5201S, 8201S, 12201S: 0.8 seconds
6202P, 6202S, 8202S, 10202S, 5202S, 14202S, 14202P: 1 second

Calibration Weight:

1202S: 1 kg
2202S, 4202S: 2 kg
5201S, 6202S, 8201S, 8202S: 5 kg
5202S: 5,000 g
10202S, 12201S, 14202S, 14202P: 10 kg

Temperature:

Operating:
5 °C to 40 °C (41 °F to 104 °F)

Est. Weight:

21 lb (9.5 kg)

Warranty:

Ten-year limited

Return Policy:

Sartorius standard policy - restock fee may apply

Model	Capacity	Readability	Repeatability	Linearity	Pan Size	Dimensions	Part #	List Price
MCE1202S	1,200 g	10 mg	7 mg	20 mg	8.1 × 8.1 in (206 × 206 mm)	16 × 9.8 × 3.5 in (410 × 249 × 88 mm)	195723	\$5,940.00
MCE2202S	2,200 g	10 mg	7 mg	20 mg	8.1 × 8.1 in (206 × 206 mm)	16 × 9.8 × 3.5 in (410 × 249 × 88 mm)	195722	\$6,572.50
MCE4202S	4,200 g	10 mg	7 mg	20 mg	8.1 × 8.1 in (206 × 206 mm)	16 × 9.8 × 3.5 in (410 × 249 × 88 mm)	195721	\$7,232.50
MCE5201S	5,200 g	100 mg	50 mg	100 mg	8.1 × 8.1 in (206 × 206 mm)	16 × 9.8 × 3.5 in (410 × 249 × 88 mm)	195726	\$4,922.50
MCE5202S	5,200 g	0.01 g	0.006 g	0.01 g	8.1 × 8.1 in (206 × 206 mm)	16 × 9.8 × 3.5 in (410 × 249 × 88 mm)	195816	\$9,102.50
MCE6202P	1,500 g 3,000 g 6,200 g	10 mg 20 mg 50 mg	7 mg 20 mg 40 mg	20 mg	8.1 × 8.1 in (206 × 206 mm)	16 × 9.8 × 3.5 in (410 × 249 × 88 mm)	195815	\$7,452.50
MCE6202S	6,200 g	10 mg	7 mg	20 mg	8.1 × 8.1 in (206 × 206 mm)	16 × 9.8 × 3.5 in (410 × 249 × 88 mm)	195720	\$8,305.00
MCE8201S	8,200 g	100 mg	50 mg	100 mg	8.1 × 8.1 in (206 × 206 mm)	16 × 9.8 × 3.5 in (410 × 249 × 88 mm)	195725	\$6,655.00
MCE8202S	8,200 g	10 mg	7 mg	20 mg	8.1 × 8.1 in (206 × 206 mm)	16 × 9.8 × 3.5 in (410 × 249 × 88 mm)	195719	\$9,377.50
MCE10202S	10,200 g	10 mg	7 mg	20 mg	8.1 × 8.1 in (206 × 206 mm)	16 × 9.8 × 3.5 in (410 × 249 × 88 mm)	195718	\$10,862.50
MCE12201S	12,200 g	100 mg	50 mg	200 mg	8.1 × 8.1 in (206 × 206 mm)	16 × 9.8 × 3.5 in (410 × 249 × 88 mm)	195724	\$7,370.00
MCE14202s	14,200 g	0.01 g	0.01 g	0.03 g	8.1 × 8.1 in (206 × 206 mm)	16 × 9.8 × 3.5 in (410 × 249 × 88 mm)	195717	\$13,310.00
MCE14202P	3,500 g 7,000 g 14,200 g	0.01 g 0.02 g 0.05 g	0.01 g 0.02 g 0.01 g	0.05 g	8.1 × 8.1 in (206 × 206 mm)	16 × 9.8 × 3.5 in (410 × 249 × 88 mm)	195812	\$11,495.00

Options/Accessories

Part #	Model #	Description	Price
Consult	TR	Certificate of compliance and full factory test report (factory installed)	Consult
Consult	IR	Additional RS-232, 25-pin connection (factory installed)	Consult
156906	6971987	Power supply, 100 to 240 V	\$308.00
156908	6900900	Cord, power 220 V EU	\$50.00
Consult	IP	Additional RS-232, 9-pin connection with PS/2 port (factory installed)	Consult



TOPLOADER

Entris® II Series Basic Essential

Standard Features

- Backlit LED touchscreen
- User-friendly operation
- Basic applications
- Monolithic weighing systems
- Aluminum die-cast base, ABS housing
- Front level bubble
- RS-232 standard
- Weigh below hook

Specifications

Weighing Units:

Gram, kilogram, ounce, pound, carat, pennyweight, troy ounce, grain, newton (see technical manual for complete listing)

Operating Modes:

Weighing, density, percentage, counting, mass unit conversion

Power:

AC adapter, 115 to 240 V, US plug

Stabilization Time:

1.5 seconds

Calibration Weight:

BCE622I-1S, BCE822II-1S, BCE1202I-1S,
BCE2202I-1S: 500 g
BCE2201I-1S: 2,000 g
BCE3202I-1S, BCE4202I-1S, BCE5201I-1S,
BCE6202I-1S, BCE6200I-1S, BCE8201I-1S,
BCE8200I-1S: 5,000 g

Temperature:

Operating:
5 °C to 40 °C (41 °F to 104 °F)

Humidity:

15% to 80% for temperatures up to 31 °C

Est Weight:

BCE822II-1: 10.6 lb (4.8 kg)
BCE1202I-1S: 12 lb (5.4 kg)
BCE622I-1S, BCE2202I-1S: 13.9 lb (6.3 kg)
BCE2201I-1S, BCE3202I-1S, BCE4202I-1S,
BCE5201I-1S, BCE6202I-1S, BCE6200I-1S,
BCE8201I-1S, BCE8200I-1S: 12 lb (5.4 kg)

Warranty:

Two-year limited

Return Policy:

Sartorius standard policy - restock fee may apply

Model	Capacity	Readability	Repeatability	Linearity	Pan Size	Dimensions	Part #	List Price
BCE622I-1S	620 g	0.01 g	±1 mg	±2 mg	7.1 × 7.1 × 3.6 in (180 × 180 × 91 mm)	9.1 × 11.9 × 13 in (230 × 303 × 330 mm)	197399	\$1,947.00
BCE822II-1S	820 g	0.01 g	±1 mg	±2 mg	7.1 × 7.1 × 3.6 in (180 × 180 × 91 mm)	9.1 × 11.9 × 5.4 in (230 × 303 × 136 mm)	197401	\$2,101.00
BCE1202I-1S	1,200 g	0.01 g	±1 mg	±2 mg	7.1 × 7.1 × 3.6 in (180 × 180 × 91 mm)	9.1 × 11.9 × 5.4 in (230 × 303 × 136 mm)	197402	\$2,255.00
BCE2202I-1S	2,200 g	0.01 g	±1 mg	±2 mg	7.1 × 7.1 × 3.6 in (180 × 180 × 91 mm)	9.1 × 11.9 × 5.4 in (230 × 303 × 136 mm)	197403	\$2,409.00
BCE2201I-1S	2,200 g	0.1 g	±0.1 g	±0.3 g	7.1 × 7.1 × 3.6 in (180 × 180 × 91 mm)	9.1 × 11.9 × 5.4 in (230 × 303 × 136 mm)	197404	\$2,101.00
BCE3202I-1S	3,200 g	0.01 g	±0.1 g	±0.3 g	7.1 × 7.1 × 3.6 in (180 × 180 × 91 mm)	9.1 × 11.9 × 5.4 in (230 × 303 × 136 mm)	197405	\$2,552.00
BCE4202I-1S	4,200 g	0.01 g	±0.1 g	±0.3 g	7.1 × 7.1 × 3.6 in (180 × 180 × 91 mm)	9.1 × 11.9 × 5.4 in (230 × 303 × 136 mm)	197406	\$2,860.00
BCE5201I-1S	5,200 g	0.1 g	±0.1 g	±0.3 g	7.1 × 7.1 × 3.6 in (180 × 180 × 91 mm)	9.1 × 11.9 × 5.4 in (230 × 303 × 136 mm)	197407	\$2,255.00
BCE6202I-1S	6,200 g	0.01 g	±0.1 g	±0.3 g	7.1 × 7.1 × 3.6 in (180 × 180 × 91 mm)	9.1 × 11.9 × 5.4 in (230 × 303 × 136 mm)	197408	\$3,602.50
BCE6200I-1S	6,200 g	1.0 g	±0.1 g	±0.3 g	7.1 × 7.1 × 3.6 in (180 × 180 × 91 mm)	9.1 × 11.9 × 5.4 in (230 × 303 × 136 mm)	197409	\$2,101.00
BCE8201I-1S	8,200 g	0.1 g	±0.1 g	±0.3 g	7.1 × 7.1 × 3.6 in (180 × 180 × 91 mm)	9.1 × 11.9 × 5.4 in (230 × 303 × 136 mm)	197410	\$2,552.00
BCE8200I-1S	8,200 g	1.0 g	±0.1 g	±0.3 g	7.1 × 7.1 × 3.6 in (180 × 180 × 91 mm)	9.1 × 11.9 × 5.4 in (230 × 303 × 136 mm)	197411	\$2,255.00

Options/Accessories

Part #	Model #	Description	Price
112261	YDP20-OCE	Data printer (printer requires power supply part number 191429)	\$1,700.00
31103	6906937	Paper rolls, one roll	\$89.10
31106	6906918	Ink ribbon cassette	\$126.50
201911	YCC-D09MF	Data cable RS-232, DB-9M to DB-9F (For YDP20 Printer)	\$100.10
204042	YEPS01-PS8	Replacement AC adapter with interchangeable plugs (included with Entris II)	\$72.60
191429	YEPS01-PS4	AC adapter with interchangeable plugs (for use with YDP20-OCE printer)	\$79.20



Entris® II Series Basic Advanced

Standard Features

- User-friendly operation
- Basic applications
- Monolithic weighing systems
- Aluminum die-cast base, ABS housing
- Front level bubble
- RS-232 standard
- Below balance weighing

Specifications

Weighing Units:

Gram, kilogram, ounce, pound, carat, pennyweight, troy ounce, grain, newton (see technical manual for complete listing)

Operating Modes:

Weighing, density, percentage, counting, mass unit conversion, mixing, statistics, components, animal weighing, checkweighing, peak hold and pipette test

Power:

AC adapter, 115 to 240 V, US plug

Stabilization Time:

1.5 seconds

Calibration Weight:

BCA822I-1S, BCA1202I-1S, BCA2201I-1S: 500 g
 BCA2202I-1S: 2,000 g
 BCA3202I-1S, BCA4202I-1S, BCA5201I-1S,
 BCA6202I-1S, BCA8201I-1S, BCA10201I-1S,
 BCA12201I-1S: 5,000 g

Temperature:

Operating:
 5 °C to 40 °C (41 °F to 104 °F)

Humidity:

15% to 80% for temperatures up to 31 °C

Est. Weight:

BCA822I-1S, BCA2201I-1S, BCA2202I-1S,
 BCA3202I-1S, BCA4202I-1S, BCA5201I-1S,
 BCA6202I-1S, BCA8201I-1S, BCA10201I-1S,
 BCA12201I-1S: 13.9 lb (6.3 kg)
 BCA1202I-1S: 10.6 lb (4.8 kg)

Warranty:

Two-year limited

Return Policy:

Sartorius Standard Policy - restock fee may apply

Model	Capacity	Readability	Repeatability	Linearity	Pan Size	Dimensions	Part #	List Price
BCA822I-1S	820 g	10 mg	±1 mg	±2 mg	7.1 × 7.1 × 3.6 in (180 × 180 × 91 mm)	17.72 × 9.84 × 13.78 in (45 × 25 × 35 cm)	202476	\$2,640.00
BCA1202I-1S	1,200 g	10 mg	±1 mg	±2 mg	7.1 × 7.1 × 3.6 in (180 × 180 × 91 mm)	17.72 × 9.84 × 13.78 in (45 × 25 × 35 cm)	202477	\$2,942.50
BCA2201I-1S	2,200 g	0.1 g	±1 mg	±2 mg	7.1 × 7.1 × 3.6 in (180 × 180 × 91 mm)	17.72 × 9.84 × 13.78 in (45 × 25 × 35 cm)	202479	\$2,497.00
BCA2202I-1S	2,200 g	10 mg	±0.1 g	±0.3 g	7.1 × 7.1 × 3.6 in (180 × 180 × 91 mm)	17.72 × 9.84 × 13.78 in (45 × 25 × 35 cm)	202480	\$3,190.00
BCA3202I-1S	3,200 g	10 mg	±0.1 g	±0.3 g	7.1 × 7.1 × 3.6 in (180 × 180 × 91 mm)	17.72 × 9.84 × 13.78 in (45 × 25 × 35 cm)	202481	\$3,492.50
BCA4202I-1S	4,200 g	10 mg	±0.1 g	±0.3 g	7.1 × 7.1 × 3.6 in (180 × 180 × 91 mm)	17.72 × 9.84 × 13.78 in (45 × 25 × 35 cm)	202482	\$2,600.00
BCA5201I-1S	5,200 g	0.1 g	±0.1 g	±0.3 g	7.1 × 7.1 × 3.6 in (180 × 180 × 91 mm)	17.72 × 9.84 × 13.78 in (45 × 25 × 35 cm)	202483	\$2,805.00
BCA6202I-1S	6,200 g	10 mg	±0.1 g	±0.3 g	7.1 × 7.1 × 3.6 in (180 × 180 × 91 mm)	17.72 × 9.84 × 13.78 in (45 × 25 × 35 cm)	202484	\$5,005.00
BCA8201I-1S	8,200 g	0.1 g	±0.1 g	±0.3 g	7.1 × 7.1 × 3.6 in (180 × 180 × 91 mm)	17.72 × 9.84 × 13.78 in (45 × 25 × 35 cm)	202485	\$3,327.50
BCA10201I-1S	10,200 g	0.1 g	±0.1 g	±0.3 g	7.1 × 7.1 × 3.6 in (180 × 180 × 91 mm)	17.72 × 9.84 × 13.78 in (45 × 25 × 35 cm)	202486	\$5,005.00
BCA12201I-1S	12,200 g	0.1 g	±0.1 g	±0.3 g	7.1 × 7.1 × 3.6 in (180 × 180 × 91 mm)	17.72 × 9.84 × 13.78 in (45 × 25 × 35 cm)	202487	\$5,280.00

Options/Accessories

Part#	Model#	Description	Price
112261	YDP20-OCE	Data printer (printer requires power supply part number 191429)	\$1,700.00
31103	6906937	Paper rolls, one roll	\$89.10
31106	6906918	Ink ribbon cassette	\$126.50
201911	YCC-D09MF	Data cable RS-232, DB-9M to DB-9F (For YDP20 Printer)	\$100.10
204042	YEPS01-PS8	Replacement AC adapter with interchangeable plugs (included with Entris II)	\$72.60
191429	YEPS01-PS4	AC adapter with interchangeable plugs (for use with YDP20-OCE printer)	\$79.20



MOISTURE ANALYZER

MA35, MA37 and MA160 Series

Standard Features

- High-speed measurements
- Effortless cleaning
- User-friendly operation
- Display of process status

Specifications

Heating Element:

MA35, MA37: Infrared metal heating element
MA160: Infrared radiation by an AURI heater, 600 W

Heating Modes:

MA35, MA37: Standard drying
MA160: Standard drying, gentle drying

Power:

120/230 VAC multi-range adapter

Display Modes for Results:

Moisture content in % M and g; dry matter in % S and g; ATRO in % M/S

Data Interface:

MA35: RS-232
MA37: Mini USB
MA160: M-Mini USB

Calibration Weight:

MA35: 30 g
MA37: 50 g
MA160: 200 g

Temperature:

Operating:
10 °C to 30 °C (50 °F to 86 °F)
Settings:
40 °C to 160 °C (104 °F to 320 °F)

Est. Weight:

MA35: 12.8 lb (5.8 kg)
MA37, MA160: 13.7 lb (6.2 kg)

Warranty:

Two-year limited

Return Policy:

Sartorius standard policy - restock fee may apply

Model	Capacity	Readability	Repeatability	Pan Size	Dimensions	Part #	List Price
MA35	35 g	0.001 g	For initial sample weight approx $>1 \pm 0.2\%$; for initial sample weight $>5 \pm 0.05\%$	3.5 in (90 mm)	8.8 × 14.4 × 7.5 in (224 × 366 × 191 mm)	191983	\$3,932.50
MA37	70 g	0.001 g	For initial sample weight approx $>1 \pm 0.2\%$; for initial sample weight $>5 \pm 0.05\%$	3.5 in (90 mm)	8.5 × 15.7 × 8.3 in (215 × 400 × 210 mm)	165963	\$5,500.00
MA160	200 g	0.01 g	For initial sample weight approx $>1 \pm 0.2\%$; for initial sample weight $>5 \pm 0.05\%$	3.5 in (90 mm)	8.5 × 15.7 × 8.3 in (215 × 400 × 210 mm)	165964	\$6,902.50



Standard Features

- Converts serial data such as bar code reader or scale into keyboard input to software program
- Works with PC and MAC® computers
- Requires no driver installation (identifies itself as additional HID keyboard)
- Cable draws power from USB port (no external power supply needed)
- Test cable to be connected with adapter scale cable or connector
- Bluetooth® version allows connection to devices such as iPad® or Android® tablets and phones

Specifications

Power:
USB power, no external power supply

Baud Rate:
9600

Color:
Black

Cable Length:
74 in (1,880 mm)

Bluetooth Cable Length:
16 in (406 mm)

Host:
PC and MAC compliant

Connection:
DB9 male connector

Pin Out:
Pin 2: RX
Pin 3: TX
Pin 5: Ground USB-A

Part Number/Price

Part #	Description	Weight	Price
119919	RS-232/USB serial cable	1lb	\$190.00
132452	RS-232/USB serial cable plus Bluetooth®	1lb	\$275.00

Options/Accessories

Part #	Description	Price
119064	Slimline null modem, gender changer DB9 female to female	\$12.50
22436	Blunt-end to DB9 female, straight cable	\$70.00
50749	DB9 female to DB9 female	\$60.00
130789	Null model DB9 adapter female to male	\$14.50



DATA CAPTURE AND STORAGE

Go-Between™

Standard Features

- LED onboard for testing data transmission
- Captures data and stores it on a USB flash drive (up to 8 GB not included)
- Transfer data to your PC using the USB flash drive
- Text file examples (actual text will be dependent on transmitted file)
 - 02:50PM
11/13/2012
GROSS 58 lb
 - 02:50PM
11/13/2012
GROSS 68 lb

Specifications

- Power:**
Requires 5 VDC, 2 A
- Baud Rate:**
9600
- Data Bits:**
8
- Parity:**
None
- Customer Supplied:**
Power and USB flash drive

Industrial Enclosure Option:

7.5 × 7.5 × 4.5 in
(19 × 19 × 12 cm)
Latch for lock

Warranty:

One-year limited

Part Number/Price

Part #	Description	Price
153265	go-between board, requires 5 volts	\$435.00
153266	go-between industrial enclosure, requires 5 volts	\$630.00
153267	go-between desk enclosure, power supply included	\$525.00

Options/Accessories

Part #	Description	Price
154797	Adapter, power 5 VDC 2A 90 to 264 VAC, U.S. plug, cULus	\$37.00
195607	USB flash drive, 8 GB	\$9.00
130789	Null model DB9 adapter female to male	\$14.50
119064	Null modem adapter, DB9 F/F	\$12.50
50764	Straight cable, DB9 F/F	\$72.00
66535	Null modem DB9 F/F	\$48.00
22436	DB9 cable to blunt end	\$70.00
15493	Cable four-conductor	\$1.65/ft



Kasota Stone Balance Slab

Standard Features

- Balance slabs
- Balance tables
- Anti-vibration



Reduces vibration and shock, ideal where tables will not fit.

Part Number/Price

Part #	Description	Price
Standard Balance Slab, Kasota Stone		
83779	15 × 20 × 3 in, 100 lb	\$475.00

Kasota Stone Balance Table

Standard Features

- Balance slabs
- Balance tables
- Anti-vibration



Provides the most stable surface possible for precision instruments. Legs are reinforced with support pipe.

Part Number/Price

Part #	Description	Price
Standard Balance Table, Kasota Stone		
83778	24 × 35 × 32 in, 700 lb	\$1,260.00

Granite Clean Room Table

Standard Features

- Balance slabs
- Balance tables
- Anti-vibration



Mass, density and vibration damping properties for most applications (four damping pads included).

Part Number/Price

Part #	Description	Price
Clean Room Table, Granite		
83780	24 × 35 × 32 in, 600 lb	\$2,850.00

Anti-Vibration Pad

Standard Features

- Balance slabs
- Balance tables
- Anti-vibration

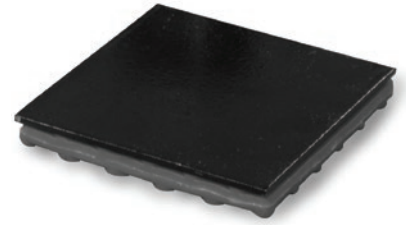

Part Number/Price

Part #	Description	Price
Anti-Vibration Pad		
75263	Anti-vibration pad 4 × 4 1/2 in-thick	\$17.75

Scoops

Standard Features

- Aluminum
- Polypropylene
- Stainless steel



PN 33447

Part Number/Price

Part #	Description	Price
33447	Stainless steel, 12 × 6 × 2.75 in (304 × 152 × 70 mm)	\$228.00
33454	Black, aluminum 4.0 × 3.5 in (102 × 89 mm)	\$78.00
97250	Stainless steel scoop 11.9 × 7.4 × 1.7 in	\$144.00



PN 33454

Static Control

NRD is the industry leader for providing advanced ionization products to eliminate electrostatic discharge and static attraction. The success of NRD devices is based on unique and extremely effective ionization sources that use alpha-energy to neutralize static electricity. Unlike electrical ionization systems, NRD ion sources don't just control static, they eliminate it by providing a constant balance of \pm zero volts.

The ion sources are entirely self-powered and never require any calibration or adjustment; therefore, there are no operating costs associated with them throughout their lifetime. Because NRD ion sources do not require electricity and are completely safe, they are ideal for

use in any application, including highly-volatile environments.

Static charge buildup is the cause of many production problems including downtime, reduced product quality, and ultimately increased costs and reduced profits. Although the static charges cannot be seen, they are quite noticeable.

Thousands of volts of electricity can easily accumulate on the surfaces of in-process materials. This buildup can ignite combustibles, shock personnel, destroy sensitive electronic components and cause many types of production problems. In addition, static attraction of dirt, dust and other foreign matter contaminates products

and process equipment, which intensifies processing problems.

NRD alpha-energy devices rapidly neutralize charged materials. This is accomplished by emitting a flood of both positively and negatively charged ions in the vicinity of the affected material. The charged material then attracts a sufficient quantity of oppositely charged ions to completely eliminate its static charge.

NRD alpha-energy ion sources totally eliminate static buildup, not just reduce it, as with other methods of static control. As with all types of ion sources, ionized air has absolutely no adverse effects on personnel.



Return For Disposal

The ionizers can be sent to:

NRD Static Control
2937 Alt Boulevard
Grand Island, NY 14072

The box must be clearly marked with "UN2911" on the outside, so NRD knows what to do with them. An RMA is not required, and there is no charge for a recycling fee.



1 in Static Brush

3 in Static Brush

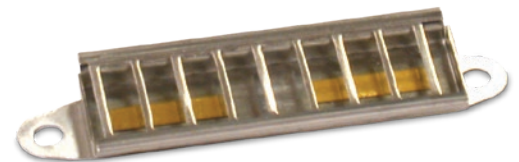

1 x 3 in Ionizing Strip



1 x 1 in Ionizing Strip



Stand Ionizer

STATIC BRUSHES, IONIZING STRIPS AND ACCESSORIES

Static Control

Ionizers

Part #	Staticmaster Part #	Description	Price
164648	4068	Mini-fan ionizer	\$194.00
164649	6105	I-beam stand ionizer	\$1,233.00

Static Brushes - 1 inch

Part #	Staticmaster Part #	Description	Price
76669	1C200	Static brush, 1 in	\$194.00
76670	1C200R	Replacement cartridge	\$125.00

Static Brushes - 3 inch

Part #	Staticmaster Part #	Description	Price
76671	3C500	Static brush, 3 in	\$294.00
76672	3C500R	Replacement cartridge	\$198.00

Ionizing Strips - 1 inch

Part #	Staticmaster Part #	Description	Price
76677	1U400	Ionizing unit, 1 in	\$217.00
76678	1U200	Ionizing unit, 1 in	\$125.00

Ionizing Strips - 3 inch

Part #	Staticmaster Part #	Description	Price
76676	2U500	Ionizing unit, 1 × 3 in	\$228.00

Ionizing Strip Accessories

Part #	Staticmaster Part #	Description	Price
76679	BF1	Ionizer positioner	\$131.00
76680	BF2	Ionizer positioner only - C bracket	\$147.00
163601	BF3	EZ-Mount, 2U500 BF3 option mounts 2U500 to balance chamber	\$22.00
163602	5060	Grounding kit, 2U500 5060 enhances static eliminating power Staticmaster 2U500	\$45.00



Mini-fan Ionizer

10 Reference



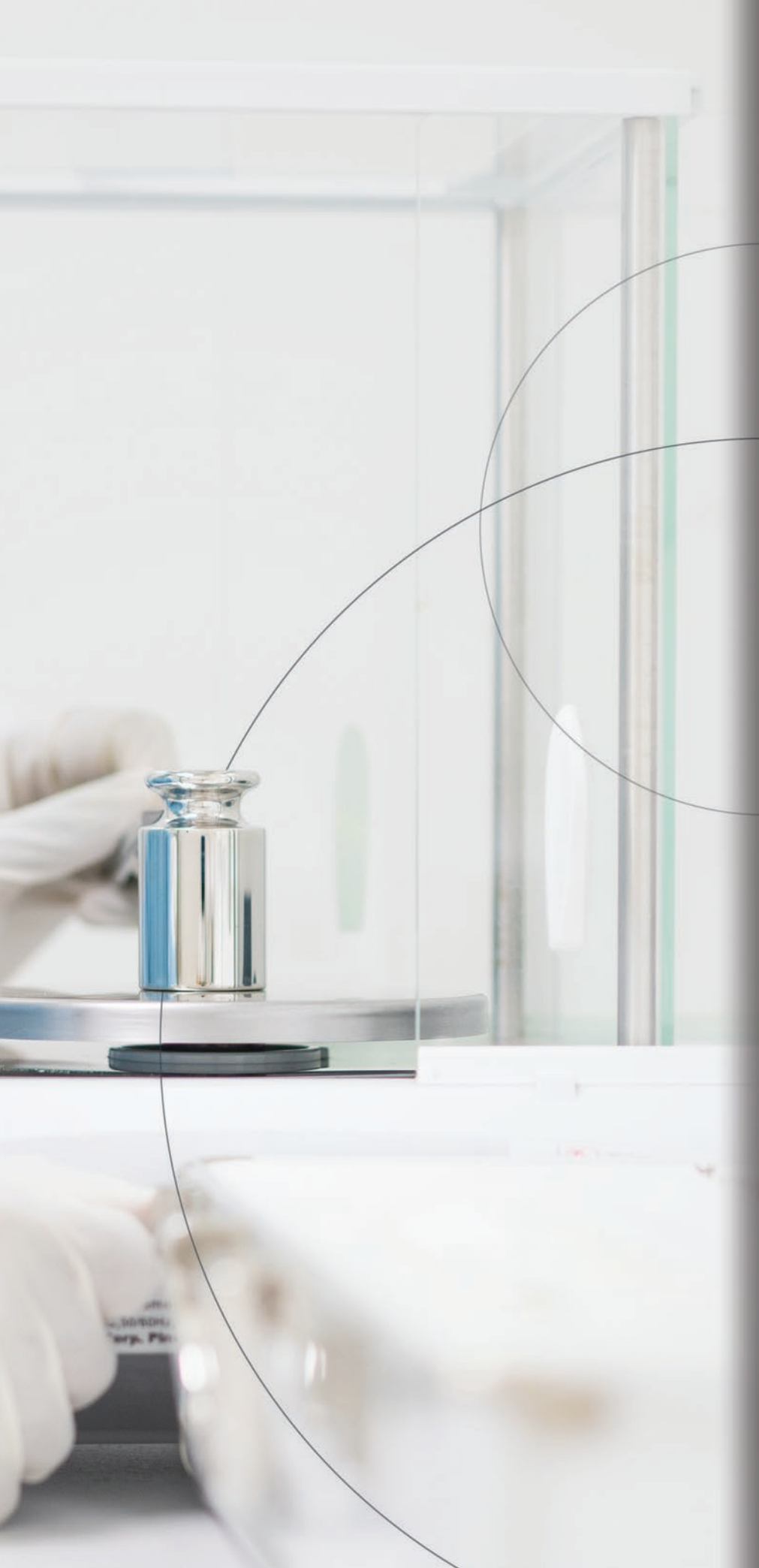

TABLE OF CONTENTS

- 234** Precision Mass Reference Standards and Calibration Weights
- 236** Weight Classification, International Laboratory Weights and Precision Mass Standards
- 238** Weight Classification, U.S. Laboratory Weights and Precision Mass Standards
- 240** Metric Weight Tolerances
- 241** Weight Classification, U.S. Field Standard
- 242** Weight Tolerance, Metric
- 243** Weight Tolerance, Avoirdupois
- 244** Weight Tolerance, Avoirdupois Ounces
- 245** Weight Tolerance, Troy Ounces
- 246** Weight Tolerance, Pennyweight and Grain
- 247** Weight Tolerance, Carats, Apothecary Scruples
- 248** Weight Tolerances for Historical NIST Handbook 105-1 (1990)
- 249** Conversion Factors for Units of Measure
- 250** Weight Cleaning Procedures
- 252** Environmental Impacts on Precise Measurements
- 254** Weights, Balances and Uncertainty
- 258** Properties of Magnetism in Mass Standards
- 261** Balance Verification Using Calibrated Weights
- 264** Glossary of Terms
- 266** A New Era of Measurement with the Redefined Kilogram
- 267** Historical Class F Calibration Weights
- 268** Trademarks
- 269** Terms and Conditions
- 271** Warranty and Limitation of Liability
- 275** Ingress Protection (IP) Ratings
- 275** Conversions
- 276** Shipping Information

Precision Mass Reference Standards and Calibration Weights

The following pages of this catalog contain all the information you'll need to place your mass standard or calibration weight order. If you're new to the specialized field of metrological weights, the selection process can be broken into five simple steps:

1. Determine the regulatory standard that applies to your application. The international standard (OIML) is summarized on page 236; the U.S. standard (ASTM E617) is summarized on page 238; the U.S. commercial standard for Legal for Trade applications (NIST Handbook 105-1) is summarized on page 241.
2. Determine the accuracy class appropriate for your application by reviewing the accuracy and tolerance information below and starting on page 240, as well as your internal ISO documentation and any applicable manufacturer's instructions.
3. Determine the type of laboratory documentation you require using the information gathered from steps 1 and 2.
4. Using the information from steps 1-3, select the weight or weight set and appropriate laboratory documentation for your application.
5. If your weights will require Legal for Trade certification prior to placing them in service, decide if you would like the certification to be handled by Rice Lake Weighing Systems' metrology labs - Wisconsin or California - accredited by the National Voluntary Laboratory Accreditation Program (NVLAP), or sent to your state lab. For more information on the certification process of NVLAP-accredited labs see page 2.

Accuracy Classes

Current Standard and Test Weight Accuracy Classes			Historical Classes	
Typical Use	OIML ¹	ASTM E617 ²	NIST 105-1 ³	NBS CIR. 547 ³

Certificate of Weight Calibration (Accredited) Is Recommended for...

Primary Laboratory Reference Standard High precision standards for calibration of weights and special precision analytical balances accuracy Classes I and II (class number depending on precision).	E1	00		
	E2			
		0 and 1		M and S

Certificate of Weight Calibration (Non-accredited) Is Recommended for...

High Accuracy Balances Working standard for precision analytical work, built-in weights and external weights used to calibrate moderate precision balances.	F1	2		
		3		S1
	F2			

Statement of Accuracy Is Acceptable for...

Industrial Scales and Balances Accuracy Class III industrial scales, dial scales, trip balances, platform scales. Also used for accuracy Class III L and III L, and weights used to calibrate scales in Legal for Trade applications.		4		P
	M1	5		Q
	M2	6	F	T
	M3	7		

¹For more information on OIML Weight Classifications, see page 236

²For more information on ASTM Weight Classification, see page 238 (ASTM E617)

³Listed for reference only. NBS Cir. 547 has been superseded by ASTM E617 classifications

NOTE: All NIST Class F Weights placed into service prior to January 1, 2020

Precision Mass Reference Standards and Calibration Weights

Accuracy Classes, NIST Handbook 44



Class	Value of the Verification Scale Division (d or e) ¹	Number of Scale ⁴ Divisions (n)	
		Minimum	Maximum
SI Units			
I	Equal to or greater than 1 mg	50,000	-
II	1 to 50 mg, inclusive	100	100,000
	Equal to or greater than 100 mg	5,000	100,000
III ^{2,5}	0.1 to 2 g, inclusive	100	10,000
	Equal to or greater than 5 g	500	10,000
III L ³	Equal to or greater than 2 kg	2,000	10,000
IIII	Equal to or greater than 5 g	100	1,200
U.S. Customary Units			
III ⁵	0.0002 to 0.005 lb, inclusive	100	10,000
	0.005 to 0.125 oz inclusive	100	10,000
	Equal to or greater than 0.01 lb	500	10,000
	Equal to or greater than 0.25 oz	500	10,000
III L ³	Equal to or greater than 5 lb	2,000	10,000
IIII	Greater than 0.01 lb	100	1,200
	Greater than 0.25 oz	100	1,200

Table 3 - Parameters for Accuracy Classes - Handbook 44

¹ For Class I and II devices equipped with auxiliary reading means (i.e., a rider, a vernier, or a least significant decimal differentiated by size, shape or color), the value of the verification scale division "e" is the value of the scale division immediately preceding the auxiliary means.

² A Class III scale marked "For prescription weighing only" may have a verification scale division (e) not less than 0.01g. (Added 1986) (Amended 2003)

³ The value of a scale division for crane and hopper (other than grain hopper) scales shall be not less than 0.2kg (0.5lb). The minimum number of scale divisions shall be not less than 1,000.

⁴ On a multiple range or multi-interval scale, the number of divisions for each range independently shall not exceed the maximum specified for the accuracy class. The number of scale divisions, n, for each weighing range is determined by dividing the scale capacity for each range by the verification scale division, e, for each range. On a scale system with multiple load receiving elements and multiple indications, each element considered shall not independently exceed the maximum specified for the accuracy class. If the system has a summing indicator, the nmax for the summed indication shall not exceed the maximum specified for the accuracy class. (Added 1997)

⁵ The minimum number of scale divisions for a Class III hopper scale used for weighing grain shall be 2,000. [Nonretroactive as of January 1, 1986] (Amended 1986, 1987, 1997, 1998, 1999, 2003 and 2004)

Weight Classification, International Laboratory Weights and Precision Mass Standards



INTERNATIONAL ORGANIZATION OF LEGAL METROLOGY RECOMMENDATIONS OIML R111

OIML Weight Classification and Selection

OIML is a worldwide, intergovernmental organization whose primary aim is to harmonize the regulations and metrological controls applied by national metrological services or related organizations of member states.

Main categories of OIML publications:

- International Recommendations (OIML R), which are model regulations that establish the metrological characteristics required of certain measuring instruments and which specify methods and equipment for checking their conformity; the OIML member states shall implement these recommendations to the greatest possible extent.
- International Documents (OIML D), which are informative in nature and intended to improve the work of metrological services.
- International Recommendations and International Documents are published in French (F) and English (E), and are subject to revision.
- OIML publications may be obtained from the organization's headquarters:

Bureau International de Metrologie Legale 11
Rue Turgot - 75009 Paris, France
Telephone: 33 (1) 48 78 12 82 and 42 85 27 11
Fax: 33 (1) 42 82 17 27
Telex: 234 444 SVP SERV F ATTN. OIML
www.OIML.org

General Information on Weight Classes: E1, E2, F1, F2, M1, M2

This recommendation contains the principle physical characteristics and metrological requirements for weights which are used:

- For the verification of weighing instruments
- For the verification of weights of a lower class of accuracy

The nominal values of mass of the weights covered by this recommendation range from 1 milligram (mg) to 50 kilograms (kg).

This recommendation applies to weights in classes of accuracy as follows: E1, E2, F1, F2, M1, M2 and M3.

Weights used for the verification of weighing instruments

The classes of accuracy of the weights used for the verification of weighing instruments shall be specified in the appropriate International Recommendations relating to these instruments.

Weights used for the verification of weights of a lower class of accuracy

- E1 Weights intended to ensure traceability between national mass standards (with values derived from the International Prototype of the kilogram. The kilogram, symbol kg, is the SI unit of mass. It is defined by taking the fixed numerical value of the Planck constant h to be $6.626\,070\,15 \times 10^{-34}$ when expressed in the unit J s, which is equal to $\text{kg m}^2 \text{s}^{-1}$, where the metre and the second are defined in terms of c and $\Delta \nu_{\text{Cs}}$) and weights of Class E2 and lower. Class E1 weights or sets of weights shall always be accompanied by a calibration certificate.
- E2 Weights intended to be used for the initial verification of weights of Class F1. They may be used as Class E1 weights if they comply with the requirements for surface roughness and magnetic susceptibility of Class E1 weights and if their calibration certificate gives the appropriate data. Class E2 weights or sets of weights shall always be accompanied by a calibration certificate.
- F1 Weights intended to be used for the initial verification of weights of Class F2.
- F2 Weights intended to be used for the initial verification of weights of Class M1 and possibly M2. M1 weights intended to be used for the initial verification of weights of Class M2.
- F1, F2 Weights used with instruments of accuracy Class I.
- F2 Weights intended to be used for important commercial transactions (e.g. gold and precious stones) on weighing instruments of accuracy Class II.
- M1 Weights intended to be used with weighing instruments of accuracy Class II.
- M2 Weights intended to be used in normal commercial transactions and on weighing instruments of accuracy Class III.
- M3 Weights intended to be used on weighing instruments of accuracy Classes III and IV.

The accuracy of weights used with weighing instruments shall be chosen in accordance with the requirements of OIML R 76 "Nonautomatic weighing instruments."

Excerpts from the Standard Specification for Laboratory Weights and Precision Mass Standards as Regulated by the Organization Internationale De Metrologie Legale (OIML): 2004 Edition (E) Publication OIML R 111-1

This specification covers various classes of weights and mass standards used in laboratories, and weights used for field standards and commercial measurement.

Construction

Class E1 and E2 Weights

Class E1 and E2 weights shall be solid and have no cavity open to the atmosphere. They shall have an integral construction, i.e., consist of a single piece of material.

Class F1 and F2 Weights

Class F1 and F2 weights from 1 gram to 50 kilograms may be one or more pieces from the same material. Class F1 and F2 weights may contain an adjusting cavity; however, the volume of this cavity shall not exceed one-twentieth of the total volume of the weight, and the cavity shall be closed either by means of the lifting knob or by any other suitable device.

Calibration or Initial Verification

Certain categories of new weights may either be calibrated individually or be subject to initial verification, depending on their intended use and the national legislation of the country.

Calibration weights shall be accompanied by a certificate which gives at least the conventional mass of each weight, its expanded uncertainty and the value of the coverage factor k (see coverage factor k).

Class E1 weights shall always be accompanied by certificates.

The certificate for Class E1 weights shall mention at least the values of conventional mass, the expanded uncertainty and the coverage factor k , and the density or volume for each weight.

The certificate for Class E2 weights shall mention at least:

- The values of conventional mass of each weight and the expanded uncertainty and the coverage factor k , or
- The information required for Class E1 weights certificates (under the conditions of the above paragraph).

Recalibration or Periodic Verification

The categories of weights which are subject to calibration or initial verification should either be recalibrated or have a periodic verification. This makes it possible to verify that the weights maintain their metrological properties. Any weights found defective at the time of the periodic verification shall be discarded or readjusted.

Uncertainty of Measurement

Standard Uncertainty

Uncertainty of the result of a measurement expressed as an estimated standard deviation.

Combined Standard Uncertainty

Standard uncertainty of a measurement result. When that result is obtained from the values of a number of quantities, it is equal to the positive square root of the appropriate sum of the variances and covariances of these quantities. The variance of quantity is the square of its standard deviation.

Expanded Uncertainty

The expanded uncertainty U is obtained by multiplying the combined standard uncertainty by the coverage factor, k . $U = k \times u_c$

Coverage factor k — level of confidence

In most cases, it is appropriate to use the factor $k = 2$.

For the normal distribution, the factor $k = 2$ signifies that the limits of expanded uncertainty apply when the confidence level is approximately 95.45%.

Excerpts from the Standard Specification for Laboratory Weights and Precision Mass Standards as Regulated by the Organization Internationale De Metrologie Legale (OIML): 2004 Edition (E) Publication OIML R 111-1

This specification covers various classes of weights and mass standards used in laboratories, and weights used for field standards and commercial measurement.

Weight Classification, U.S. Laboratory Weights and Precision Mass Standards



Weight Classification and Selection

Selection of type and class depends upon the application of the weights. For primary standards, stability and information about the values of the weights is more important than the closeness of the values to nominal. Weights to be used with balances of low precision do not require small tolerances nor need the choice of materials to be limited to those of high stability. The suggested application table should serve as a guide in selecting weights for specific applications.

Type

Weights are divided into two types based upon the design:

Type I

These weights are of one-piece construction and contain no added adjusting material. They should be specified when weights are to be used as standards of the highest order and where maximum stability is required. A precise measurement of density can be made only for one-piece weights.

Type II

Weights of this type can be of any appropriate design such as screw-knob, ring or sealed plug. Adjusting material can be used as long as it is of a material at least as stable as the base material and is contained in such a way that it will not become separated from the weight.

Physical Characteristics

Class 00 and 0 must be Type I, one-piece construction, and Classes 1–7 can be either Type I or II depending on the application. All weights must meet other design requirements for density, hardness, permitted surface area, surface finish, magnetic properties, corrosion resistance, surface protection and markings. Class selection depends upon the degree of stability required. Density limitations are important in minimizing the effects of air buoyancy in high precision measurements. Class 0 weights shall not bear any indication of nominal value.

Class

Tolerance limitations are described in Classes 00, 0, 1, 2, 3, 4, 5, 6 and 7, as shown in the weight tolerance tables. Classes with small numerical designations represent smaller tolerances. Classes 0, 1 and 2 are used primarily in metric but are also available in avoirdupois denominations. Classes 3, 4, 5, 6 and 7 include tolerances for metric, avoirdupois pound, avoirdupois ounce, troy ounce, pennyweight and grain weights. Class 1 through 7 tolerances are comparable to those in the obsolete NIST Circular 547, Section 1, with the following exception: Class 1 replaces the smaller tolerances of Classes M and S, while Class 2 replaces the larger tolerances of Classes M and S.

Excerpts from the Standard Specification for Laboratory Weights and Precision Mass Standards: ASTM E617-23

This specification covers various classes of weights and mass standards used in laboratories, and weights used for field standards and commercial measurement are excluded, as NIST Handbook 105-1 and NIST Handbook 44 cover those classes of weights.



**Application Table X1.1 ASTM E617-23**

Class	Type	Application
0, 00 and 000	I	Primary laboratory reference standards
0	I	Reference standards used for calibrating Class 1 weights
0	I	Reference standards used for calibrating Class 2 weights
1	I	Reference standards used for calibrating Class 3 weights
1	II	Calibration weights used with calibration Class I balances
1	I or II	Built-in weights for high quality analytical balances
1 and 2	I or II	Calibration weights used with calibration Class II balances, laboratory weights for routine analytical work
2	I or II	Standards used for calibrating Class 4 weights
3	I or II	Standards used for calibrating Class 5 weights
4	I or II	Standards used for calibrating Class 6 weights
4,5 and 6	I or II	Calibration weights used with Class III, IIII and IIII balances, dial scales, trip balances and platform scales
5 and 6	I or II	Student laboratory use
7	I or II	Rough weighing operations in physical and chemical laboratories such as force measuring apparatus

Term Abbreviations NIST Handbook 44, Appendix C

Units of Mass	
1 assay ton (AT)	29.167 grams
1 carat (c)	200 milligrams (exactly) / 3.086 grains
1 dram apothecaries (dr ap or ʒ)	60 grains (exactly) / 3.888 grams
1 dram avoirdupois (dr avdp)	27 11/32 (= 27.344) grains 1.772 grams
1 gamma (γ)	1 microgram (exactly)
1 grain (gr)	64.798 91 milligrams (exactly)
1 gram (g)	15.432 grains 0.035 ounce, avoirdupois
1 hundredweight, gross or long (gross cwt)	112 pounds (exactly) / 50.802 kilograms
1 hundredweight, gross or short (cwt or net cwt)	100 pounds (exactly) / 45.359 kilograms
1 kilogram (kg)	2.205 pounds
1 milligram (mg)	0.015 grain
1 ounce, avoirdupois (oz avdp)	437.5 grains (exactly) / 0.911 troy or apothecaries ounce / 28.350 grams
1 ounce, troy or apothecaries (oz t or oz ap or ʒ)	480 grains (exactly) / 1.097 avoirdupois ounces / 31.103 grams
1 pennyweight (dwt)	1.555 grams
1 point	0.01 carat / 2 milligrams
1 pound, avoirdupois (lb avdp)	7,000 grains (exactly) / 1.215 troy or apothecaries pounds / 453.592 37 grams (exactly)
1 micropound (μlb) [the Greek letter mu in combination with the letters lb]	0.000 001 pound (exactly)
1 pound, troy or apothecaries (lb t or lb ap)	5,760 grains (exactly) / 0.823 avoirdupois pound / 373.242 grams
1 scruple (s ap or ʒ)	20 grains (exactly) / 1.296 grams
1 ton, gross or long	2,240 pounds (exactly) / 1.12 net tons (exactly) / 1.016 metric tons
1 ton, metric (t)	2,204.623 pounds / 0.984 gross ton / 1.102 net tons
1 ton, net or short (tn) ²¹	2,000 pounds (exactly) / 0.893 gross ton / 0.907 metric ton

Metric Weight Tolerances

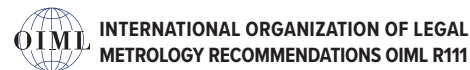

Tolerance for weights of denominations between those listed can be determined as follows:

- If the unit of measure is non-metric, convert the nominal value to a metric unit
- For weights that are between those listed, the tolerance for the next lower weight shall be applied

OIML R111-1 2004

Nominal Size	Class E1	Class E2	Class F1	Class F2	Class M1	Class M2	Class M3
	mg	mg	mg	mg	mg	mg	mg
5 000 kg			25,000	80,000	250,000	800,000	2,500,000
2 000 kg			10,000	30,000	100,000	300,000	1,000,000
1 000 kg		1,600	5,000	16,000	50,000	160,000	500,000
500 kg		800	2,500	8,000	25,000	80,000	250,000
200 kg		300	1,000	3,000	10,000	30,000	100,000
100 kg		160	500	1,600	5,000	16,000	50,000
50 kg	25	80	250	800	2,500	8,000	25,000
20 kg	10	30	100	300	1,000	3,000	10,000
10 kg	5.0	16	50	160	500	1,600	5,000
5 kg	2.5	8.0	25	80	250	800	2,500
2 kg	1.0	3.0	10	30	100	300	1,000
1 kg	0.5	1.6	5.0	16	50	160	500
500 g	0.25	0.8	2.5	8.0	25	80	250
200 g	0.1	0.3	1.0	3.0	10	30	100
100 g	0.05	0.16	0.5	1.6	5.0	16	50
50 g	0.03	0.10	0.3	1.0	3.0	10	30
20 g	0.025	0.08	0.25	0.8	2.5	8.0	25
10 g	0.020	0.06	0.20	0.6	2.0	6.0	20
5 g	0.016	0.05	0.16	0.5	1.6	5.0	16
2 g	0.012	0.04	0.12	0.4	1.2	4.0	12
1 g	0.010	0.03	0.10	0.3	1.0	3.0	10
500 mg	0.008	0.025	0.08	0.25	0.8	2.5	
200 mg	0.006	0.020	0.06	0.20	0.6	2.0	
100 mg	0.005	0.016	0.05	0.16	0.5	1.6	
50 mg	0.004	0.012	0.04	0.12	0.4		
20 mg	0.003	0.010	0.03	0.10	0.3		
10 mg	0.003	0.008	0.025	0.08	0.25		
5 mg	0.003	0.006	0.020	0.06	0.20		
2 mg	0.003	0.006	0.020	0.06	0.20		
1 mg	0.003	0.006	0.020	0.06	0.20		

Reprinted OIML R111-1:2004(E)

Weight Classification, U.S. Field Standard



Specification and Tolerances for Field Standard Weights (NIST Handbook 105-1, Class F, Revised 2019)

These specifications and tolerances are minimum requirements for standards used primarily to test weighing devices.

Introduction

A Class F field standard weight (after this, called “weight”) is intended to be used primarily to test commercial weighing devices for compliance with the requirements of NIST Handbook 44. Class F weights may be used to test most accuracy Class 2 III scales, all scales of Class III or IV, and scales not marked with a class designation.

A weight shall be verified to be within tolerance prior to use. The within-tolerance status of a weight shall be rechecked as often as regulations or circumstances require, especially when damage to it is known or suspected.

General

These specifications apply to new weights placed in service after the publication of this standard; the tolerances apply to all weights in service.

A weight in service prior to the publication of this standard that has maintained Class F tolerances between verification tests shall continue to be acceptable.

The specifications permit the use of a weight at its nominal value in normal testing operations, where the tolerance on the item under test is at least three times as great as the tolerance of the weight.

NIST Handbook 44, Specifications Tolerances, and Other Technical Requirements for Weighing and Measuring Devices. (See current edition.) See Handbook 44, Section 2, Scales Code. See Handbook 44, Appendix A, par. 3.2.

A partial list of specifications from Handbook 105-1

1. Material

- 1.1 A weight made of brass or a fabricated weight (such as a laminated weight or a weight of nonuniform density) shall not be placed in service after the publication date of this standard (1990).
- 1.2 A weight smaller than 5 grams (0.01 pounds) shall be constructed of stainless steel, tantalum, nickel-chromium alloy aluminum alloy, or other material sufficiently resistant to corrosion and oxidation that the surface need not be protected or coated.
- 1.3 A weight of 5 grams (0.01 pounds) up to and including 5 kilogram (10 pounds) shall be constructed of material having a hardness of Rockwell B 80 or greater (such as 300-series stainless steel), and be resistant to abrasion, corrosion, denting and chipping.

- 1.4 A weight larger than 5 kilograms (10 pounds) shall be constructed of materials such as iron, steel or stainless steel, have a hardness of Rockwell B 80 or greater, and be resistant to abrasion, corrosion, denting and chipping. Cast iron may be used for weights 10 kilograms (20 pounds) and larger. Body filler (e.g., fiberglass, putty or plaster) shall not be used to correct a poor casting or finish.

2. Finish

- 2.1 The surface finish of a new weight machined from round bar stock shall have a roughness average of 0.80 micrometers (32 microinches) or better, determined by use of a handheld surface roughness indicator (available from several manufacturers) or more accurate method, and be free of scratches, dents, and chipped corners or edges, determined by visual examination. A beaded or blasted finish (with roughness average 1.25 micrometers (50 microinches) or better) is acceptable on a cube weight to facilitate gripping.
- 2.2 A weight 5 kilograms (10 pounds) or less shall not have a surface coating.
- 2.3 A weight larger than 5 kilograms (10 pounds) constructed of materials susceptible to corrosion or tarnishing shall have a protective surface coating. A light coat of sprayed-on flat aluminum paint is recommended. Lacquer is also acceptable. Epoxy paint or plated surfaces are not acceptable. A coating is recommended for the bottom of a weight, particularly if the bottom is recessed. If paint or lacquer is used, it shall be hard and resistant to chipping. Cast metric and avoirdupois field standards shall be color coded (i.e. gold for metric and silver for avoirdupois) to differentiate the weights.
- 2.4 The surface finish of a cast weight shall have a roughness average of between 12.5 and 25 micrometers (50 and 1,000 microinches), determined by use of a handheld surface roughness indicator or more accurate method, and be free of sharp surface irregularities such as scabbing (as defined in ASTM A 025), visible cracks or holes which affect the surface finish average. Surface imperfections corrected by machining or welding are acceptable.
- 2.5 For a cast weight with a pipe handle, the casting near the handle must not be heavily cracked; the visible space between the handle and casting shall be as small as possible, consistent with good manufacturing practices. For cast weight with a handle welded in place, the welded seam shall be continuous and show not obvious air holes or cracks as determined by a visual examination.
- 2.6 Plating or coating shall not be used on a sheet metal type weight.

Weight Tolerance, Metric



Nominal Size	Class 000	Class 00	Class 0	Class 1	Class 2	Class 3	Class 4	Class 5	Class 6	Class 7
	mg	mg	mg	mg	g and mg	g and mg	g and mg	g and mg	g and mg	g and mg
5 000 kg					25 g	50 g	100 g	250 g	500 g	750 g
3 000 kg					15 g	30 g	60 g	150 g	300 g	450 g
2 000 kg					10 g	20 g	40 g	100 g	200 g	300 g
1 000 kg					5.0 g	10 g	20 g	50 g	100 g	150 g
500 kg					2.5 g	5.0 g	10 g	25 g	50 g	75 g
300 kg					1.5 g	3.0 g	6.0 g	15 g	30 g	45 g
200 kg					1.0 g	2.0 g	4.0 g	10 g	20 g	30 g
100 kg					500 mg	1.0 g	2.0 g	5.0 g	10 g	15 g
50 kg	13 mg	25 mg	63 mg	120 mg	250	500 mg	1.0 g	2.5 g	5.0 g	7.5 g
30 kg	7.5	15	38	75	150	300	600 mg	1.5 g	3.0 g	5.1 g
25 kg	6.25	12.5	31	62	125	250	500	1.3 g	2.5 g	4.5 g
20 kg	5.0	10	25	50	100	200	400	1.0 g	2.0 g	3.8 g
10 kg	2.5	5.0	13	25	50	100	200	500 mg	1.0 g	2.2 g
5 kg	1.3	2.5	6.0	12	25	50	100	250	500 mg	1.4 g
3 kg	0.75	1.5	3.8	7.5	15	30	60	150	300	1.0 g
2 kg	0.5	1.0	2.5	5.0	10	20	40	100	200	750 mg
1 kg	0.25	0.5	1.3	2.5	5.0	10	20	50	100	470
500 g	0.13	0.25	0.60	1.2	2.5	5.0	10	35	70	300
300 g	0.075	0.15	0.38	0.75	1.5	3.0	6.0	30	60	210
200 g	0.05	0.10	0.25	0.50	1.0	2.0	4.0	20	40	160
100 g	0.025	0.05	0.13	0.25	0.50	1.0	2.0	10	20	100
50 g	0.015	0.030	0.060	0.12	0.25	0.60	1.2	5.0	10	62
30 g	0.014	0.026	0.037	0.074	0.15	0.45	0.90	3.0	6.0	44
20 g	0.013	0.025	0.037	0.074	0.10	0.35	0.70	2.0	4.0	33
10 g	0.010	0.020	0.025	0.050	0.074	0.25	0.50	1.0	2.0	21
5 g	0.005	0.010	0.017	0.034	0.054	0.18	0.36	0.75	1.5	13
3 g	0.005	0.010	0.017	0.034	0.054	0.15	0.30	0.64	1.3	9.4
2 g	0.005	0.010	0.017	0.034	0.054	0.13	0.26	0.56	1.1	7.0
1 g	0.005	0.010	0.017	0.034	0.054	0.10	0.20	0.45	0.90	4.5
500 mg	0.002	0.003	0.005	0.010	0.025	0.080	0.16	0.36	0.72	3.0
300 mg	0.002	0.003	0.005	0.010	0.025	0.070	0.14	0.31	0.61	2.2
200 mg	0.002	0.003	0.005	0.010	0.025	0.060	0.12	0.27	0.54	1.8
100 mg	0.002	0.003	0.005	0.010	0.025	0.050	0.10	0.22	0.43	1.2
50 mg	0.002	0.003	0.005	0.010	0.014	0.042	0.085	0.17	0.35	0.88
30 mg	0.002	0.003	0.005	0.010	0.014	0.038	0.075	0.15	0.30	0.68
20 mg	0.002	0.003	0.005	0.010	0.014	0.035	0.070	0.13	0.26	0.56
10 mg	0.002	0.003	0.005	0.010	0.014	0.030	0.060	0.10	0.21	0.40
5 mg	0.002	0.003	0.005	0.010	0.014	0.028	0.055	0.083	0.17	
3 mg	0.002	0.003	0.005	0.010	0.014	0.026	0.052	0.071	0.14	
2 mg	0.002	0.003	0.005	0.010	0.014	0.025	0.050	0.062	0.12	
1 mg	0.002	0.003	0.005	0.010	0.014	0.025	0.050	0.050	0.10	
0.5 mg	0.002	0.003	0.005	0.010	0.014	0.025	0.050	0.050	0.080	
0.3 mg	0.002	0.003	0.005	0.010	0.014	0.025				
0.2 mg	0.002	0.003	0.005	0.010	0.014					
0.1 mg	0.002	0.003	0.005	0.010						
0.05 mg	0.002	0.003	0.005	0.010						

*Reprinted, with permission from the Annual Book of ASTM Standards, Copyright American Society for Testing and Materials, 100 Barr Harbor Drive, West Conshohocken, PA 19428. *Reprinted ASTM E617.

Weight Tolerance, Avoirdupois



Nominal Size	Class 0	Class 1	Class 2	Class 3	Class 4	Class 5	Class 6	Class 7
	mg	mg	mg	g and mg	g and mg	g and mg	g and mg	g and mg
10 000 lb				45 g	91 g	230 g	450 g	680 g
5 000 lb				23 g	45 g	110 g	230 g	340 g
3 000 lb				14 g	27 g	68 g	140 g	200 g
2 500 lb				11 g	23 g	57 g	110 g	170 g
2 000 lb				9.1 g	18 g	45 g	91 g	140 g
1 000 lb				4.5 g	9.1 g	23 g	45 g	68 g
500 lb				2.3 g	4.5 g	11 g	23 g	34 g
300 lb				1.4 g	2.7 g	6.8 g	14 g	20 g
200 lb				910 mg	1.8 g	4.5 g	9.1 g	14 g
100 lb	57	110	230	450	910 mg	2.3 g	4.5 g	6.8 g
50 lb	29	57	110	230	450	1.1 g	2.3 g	4.1 g
30 lb	17	32	68	140	270	680 mg	1.4 g	2.7 g
25 lb	14	28	57	110	230	570	1.1 g	2.4 g
20 lb	12	23	45	91	180	450	910 mg	2.0 g
10 lb	5.5	11	23	45	91	230	450	1.3 g
5 lb	2.7	5.4	11	23	45	110	230	780 mg
3 lb	1.7	3.4	6.8	14	27	68	140	580
2 lb	1.2	2.3	4.5	9.1	18	45	91	440
1 lb	0.55	1.1	2.3	4.5	9.1	35	70	270
0.5 lb	0.27	0.54	1.1	2.3	4.5	23	45	170
0.3 lb	0.17	0.34	0.68	1.4	2.7	14	27	120
0.2 lb	0.12	0.23	0.45	0.91	1.8	9.0	18	97
0.1 lb	0.055	0.11	0.23	0.57	1.1	4.5	9.1	59
0.05 lb	0.037	0.074	0.11	0.36	0.77	2.3	4.5	37
0.03 lb	0.029	0.059	0.083	0.32	0.59	1.4	2.7	26
0.02 lb	0.024	0.047	0.070	0.23	0.45	0.91	1.8	20
0.01 lb	0.017	0.034	0.054	0.16	0.34	0.73	1.5	12
0.005 lb	0.017	0.034	0.054	0.14	0.27	0.58	1.2	7.8
0.003 lb	0.017	0.034	0.054	0.11	0.22	0.50	0.99	5.4
0.002 lb	0.015	0.030	0.049	0.091	0.19	0.44	0.87	4.2
0.001 lb	0.0050	0.010	0.024	0.078	0.15	0.35	0.70	2.9
0.0005 lb	0.0045	0.0091	0.023	0.064	0.13	0.28	0.56	2.0
0.0003 lb	0.0045	0.0091	0.023	0.054	0.11	0.23		1.5
0.0002 lb	0.0045	0.0091	0.023	0.045	0.095	0.20		1.2
0.0001 lb	0.0045	0.0091	0.023	0.041	0.086	0.16		0.84

*Reprinted, with permission from the Annual Book of ASTM Standards, Copyright American Society for Testing and Materials, 100 Barr Harbor Drive, West Conshohocken, PA 19428. *Reprinted ASTM E617.

Weight Tolerance, Avoirdupois Ounces



Nominal Size	Class 0	Class 1	Class 2	Class 3	Class 4	Class 5	Class 6	Class 7
	mg	mg	mg	mg	mg	mg	mg	mg
10 oz	0.35	0.70	1.4	2.8	5.4	28	57	200
8 oz	0.27	0.54	1.1	2.3	4.5	23	45	170
5 oz	0.18	0.35	0.71	1.4	2.8	14	28	130
4 oz	0.14	0.28	0.57	1.1	2.3	11	23	110
3 oz	0.10	0.21	0.43	0.91	1.8	8.5	17	90
2 oz	0.070	0.14	0.28	0.64	1.3	5.7	11	70
1 oz	0.037	0.074	0.14	0.43	0.86	2.8	5.4	42
1/2 oz	0.030	0.060	0.085	0.30	0.59	1.4	2.8	27
1/4 oz	0.020	0.041	0.062	0.20	0.43	0.84	1.7	17
1/8 oz	0.017	0.034	0.054	0.16	0.31	0.67	1.3	10
1/16 oz	0.017	0.034	0.054	0.12	0.24	0.50	1.1	6.5
1/32 oz	0.014	0.029	0.047	0.095	0.19	0.43	0.87	4.2
1/64 oz	0.0050	0.010	0.023	0.077	0.15	0.35	0.69	2.8

*Reprinted, with permission from the Annual Book of ASTM Standards, Copyright American Society for Testing and Materials, 100 Barr Harbor Drive, West Conshohocken, PA 19428. *Reprinted ASTM E617.

Weight Tolerance, Troy Ounces



Nominal Size	Class 000	Class 00	Class 0	Class 1	Class 2	Class 3	Class 4	Class 5	Class 6	Class 7
						mg	mg	g and mg		
1000 oz t						310	620	1.6 g	3.1g	
500 oz t						160	310	780 mg	1.6 g	
300 oz t						91	190	470	930 mg	
200 oz t						62	120	310	620	
100 oz t						31	62	160	310	
50 oz t						16	31	78	160	
30 oz t						9.1	19	47	93	
20 oz t						6.2	12	39	77	
10 oz t						3.1	6.2	30	61	
5 oz t						1.6	3.1	16	31	
3 oz t						0.91	1.9	9.3	19	
2 oz t						0.71	1.4	6.2	12	
1 oz t						0.45	0.91	3.1	6.2	
0.5 oz t						0.31	0.62	1.6	3.1	
0.3 oz t						0.24	0.49	0.92	1.8	
0.2 oz t						0.20	0.40	0.80	1.6	
0.1 oz t						0.15	0.30	0.65	1.3	
0.05 oz t						0.12	0.23	0.52	1.0	
0.03 oz t						0.097	0.19	0.44	0.88	
0.02 oz t						0.084	0.17	0.39	0.77	
0.01 oz t						0.071	0.14	0.31	0.62	
0.005 oz t						0.056	0.11	0.25	0.50	

*Reprinted, with permission from the Annual Book of ASTM Standards, Copyright American Society for Testing and Materials, 100 Barr Harbor Drive, West Conshohocken, PA 19428. *Reprinted ASTM E617.

Weight Tolerance, Pennyweight and Grain



Nominal Size	Class 0	Class 1	Class 2	Class 3	Class 4	Class 5	Class 6	Class 7
				mg	mg	mg	mg	
10,000 dwt				155	310	780	1600	
5,000 dwt				78	160	390	780	
3,000 dwt				47	91	230	470	
2,000 dwt				31	62	160	310	
1,000 dwt				16	31	78	160	
500 dwt				7.8	16	43	87	
300 dwt				4.7	9.1	34	68	
200 dwt				3.1	6.2	30	61	
100 dwt				1.6	3.1	16	31	
50 dwt				0.78	1.6	7.8	16	
30 dwt				0.58	1.2	4.7	9.3	
20 dwt				0.46	0.91	3.1	6.2	
10 dwt				0.31	0.62	1.6	3.1	
5 dwt				0.22	0.44	0.89	1.7	
3 dwt				0.17	0.34	0.73	1.5	
2 dwt				0.15	0.3	0.65	1.3	
1 dwt				0.12	0.23	0.52	1.0	

Nominal Size	Class 0	Class 1	Class 2	Class 3	Class 4	Class 5	Class 6	Class 7
				mg	mg	mg	mg	
10,000 gr				6.5	13	36	79	
5,000 gr				3.2	6.5	31	61	
3,000 gr				1.9	3.9	19	39	
2,000 gr				1.3	2.6	13	26	
1,000 gr				0.71	1.4	6.5	13	
500 gr				0.48	0.91	3.2	6.5	
300 gr				0.35	0.65	1.9	3.9	
200 gr				0.28	0.57	1.3	2.6	
100 gr				0.20	0.4	0.82	1.6	
50 gr				0.15	0.3	0.65	1.3	
30 gr				0.12	0.25	0.55	1.1	
20 gr				0.11	0.21	0.48	0.91	
10 gr				0.084	0.17	0.42	0.77	
5 gr				0.071	0.14	0.31	0.62	
3 gr				0.060	0.12	0.25	0.53	
2 gr				0.054	0.11	0.22	0.45	
1 gr				0.045	0.091	0.17	0.37	
0.5 gr				0.039	0.078	0.14	0.31	

*Reprinted, with permission from the Annual Book of ASTM Standards, Copyright American Society for Testing and Materials, 100 Barr Harbor Drive, West Conshohocken, PA 19428. *Reprinted ASTM E617.

Weight Tolerance, Carats, Apothecary Scruples



Nominal Size	Class 0	Class 1	Class 2	Class 3	Class 4	Class 5	Class 6	Class 7
				mg	mg		mg	
5 000 c				10	20			
3 000 c				6.0	12			
2 000 c				4.0	8.0			
1 000 c				2.0	4.0			
500 c				1.0	2.0			
300 c				0.69	1.3			
200 c				0.52	1.0			
100 c				0.35	0.7			
50 c				0.25	0.50			
30 c				0.19	0.40			
20 c				0.16	0.33			
10 c				0.13	0.26			
5 c				0.10	0.20			
3 c				0.086	0.17			
2 c				0.075	0.15			
1 c				0.060	0.12			
0.5 c				0.050	0.10			
Apothecary Ounce								
12 oz ap							64	
10 oz ap							61	
6 oz ap							37	
5 oz ap							31	
4 oz ap							25	
3 oz ap							19	
2 oz ap							12	
1 oz ap							6.2	
Apothecary Dram								
6 dr ap							4.7	
5 dr ap							3.9	
4 dr ap							3.1	
3 dr ap							2.3	
2 dr ap							1.8	
1 dr ap							1.4	
Apothecary Scruple								
2 s ap							1.2	
1 s ap							0.91	

*Reprinted, with permission from the Annual Book of ASTM Standards, Copyright American Society for Testing and Materials, 100 Barr Harbor Drive, West Conshohocken, PA 19428. *Reprinted ASTM E617.

Weight Tolerances for Historical NIST Handbook 105-1 (1990)



NIST Class F

Tolerances are based on NIST Handbook 105-1 (1990)

Metric

Nominal Size	105-1
	Class F g and mg
500 kg	50 g
300 kg	30 g
200 kg	20 g
100 kg	10 g
50 kg	5.0 g
30 kg	3.0 g
20 kg	2.0 g
10 kg	1.0 g
5 kg	0.50 g
3 kg	0.30 g
2 kg	0.20 g
1 kg	0.10 g
500 g	70 mg
300 g	60 mg
200 g	40 mg
100 g	20 mg
50 g	10 mg
30 g	6.0 mg
20 g	4.0 mg
10 g	2.0 mg
5 g	1.5 mg
3 g	1.3 mg
2 g	1.1 mg
1 g	0.90 mg
500 mg	0.72 mg
300 mg	0.61 mg
200 mg	0.54 mg
100 mg	0.43 mg
50 mg	0.35 mg
30 mg	0.30 mg
20 mg	0.26 mg
10 mg	0.21 mg
5 mg	0.17 mg
3 mg	0.14 mg
2 mg	0.12 mg
1 mg	0.10 mg

Avoirdupois Pounds

Nominal Size	105-1
	Class F g and mg
10,000 lb	450 g
5,000 lb	230 g
3,000 lb	140 g
2,500 lb	110 g
2,000 lb	91 g
1,000 lb	45 g
500 lb	23 g
100 lb	4.5 g
50 lb	2.3 g
30 lb	1.4 g
25 lb	1.1 g
20 lb	0.91 g
10 lb	0.45 g
5 lb	230 mg
3 lb	140 mg
2 lb	91 mg
1 lb	70 mg
0.5 lb	45 mg
0.3 lb	27 mg
0.2 lb	18 mg
0.1 lb	9.1 mg
0.05 lb	4.5 mg
0.03 lb	2.7 mg
0.02 lb	1.8 mg
0.01 lb	1.5 mg
0.005 lb	1.2 mg
0.003 lb	0.99 mg
0.002 lb	0.87 mg
0.001 lb	0.70 mg

Avoirdupois Ounces

Nominal Size	105-1
	Class F mg
8 oz	45 mg
4 oz	23 mg
2 oz	11 mg
1 oz	5.4 mg
0.5 (1/2) oz	2.8 mg
0.3 oz	1.8 mg
0.25 (1/4) oz	1.7 mg
0.2 oz	1.6 mg
0.125 (1/8) oz	1.3 mg
0.1 oz	1.3 mg
0.0625 (1/16) oz	1.1 mg
0.05 oz	1.0 mg
0.03125 (1/32) oz	0.87 mg
0.03 oz	0.85 mg
0.02 oz	0.75 mg
0.012325 (1/64) oz	0.69 mg
0.01 oz	0.60 mg

Conversion Factors for Units of Measure

To convert one unit of measure to another, use our online weight conversion tool located with our resources found at www.ricelake.com/scaletools.

Units of Mass Not Greater than Pounds and Kilograms

(All underlined figures are exact) multiply by the conversion factor below the ending

Units	Grains	Apothecaries Scruples	Pennyweights	Avoirdupois Drams	Apothecaries Drams	Avoirdupois Ounces
1 grain =	<u>1</u>	<u>0.05</u>	0.041 666 67	0.036 571 43	0.016 666 67	0.002 285 714
1 apoth. scruple =	<u>20</u>	<u>1</u>	0.833 333 3	0.731 428 6	0.333 333 3	0.045 714 29
1 pennyweight =	<u>24</u>	<u>1.2</u>	<u>1</u>	0.877 714 3	<u>0.4</u>	0.054 857 14
1 avdp. dram =	<u>27.343 75</u>	<u>1.367 187 5</u>	1.139 323	<u>1</u>	0.455 729 2	<u>0.062 5</u>
1 apoth. dram =	<u>60</u>	<u>3</u>	<u>2.5</u>	2.194 286	<u>1</u>	0.137 142 9
1 avdp. ounce =	<u>437.5</u>	<u>21.875</u>	18.229 17	<u>16</u>	7.291 667	<u>1</u>
1 apoth. or troy oz. =	<u>480</u>	<u>24</u>	<u>20</u>	17.554 29	<u>8</u>	1.097 143
1 apoth. or troy pound =	<u>5 760</u>	<u>288</u>	<u>240</u>	210.651 4	<u>96</u>	13.165 71
1 avdp. pound =	<u>7 000</u>	350	291.666 7	<u>256</u>	116.666 7	<u>16</u>
1 milligram =	0.015 432 36	0.000 771 617 9	0.000 643 014 9	0.000 564 383 4	0.000 257 206 0	0.000 035 273 96
1 gram =	15.432 36	0.771 617 9	0.643 014 9	0.564 383 4	0.257 206 0	0.035 273 96
1 kilogram =	15432.36	771.617 9	643.014 9	564.383 4	257.206 0	35.273 96

Units	Apothecaries or Troy Ounces	Apothecaries or Troy Pounds	Avoirdupois Pounds	Milligrams	Grams	Kilograms
1 grain =	0.002 083 333	0.000 173 611 1	0.000 142 857 1	<u>64.798 91</u>	<u>0.064 798 91</u>	<u>0.000 064 798 91</u>
1 apoth. scruple =	0.041 666 67	0.003 472 222	0.002 857 143	<u>1 295.978 2</u>	<u>1.295 978 2</u>	<u>0.001 295 978 2</u>
1 pennyweight =	<u>0.05</u>	0.004 166 667	0.003 428 571	<u>1 555.173 84</u>	<u>1.555 173 84</u>	<u>0.001 555 173 84</u>
1 avdp. dram =	0.56 966 15	0.004 747 179	0.003 906 25	<u>1 771.845 195</u> <u>312 5</u>	<u>1.771 845 195 312 5</u>	<u>0.001 771 845 195 312 5</u>
1 apoth. dram =	<u>0.125</u>	0.010 416 67	0.008 571 429	<u>3 887.934 6</u>	<u>3.887 934 6</u>	<u>0.003 887 934 6</u>
1 avdp. ounce =	0.911 458 3	0.075 954 86	<u>0.062 5</u>	<u>28 349.523 125</u>	<u>28.349 523 125</u>	<u>0.028 349 523 125</u>
1 apoth. or troy ounce =	<u>1</u>	0.083 333 333	0.068 571 43	<u>31 103.476 8</u>	<u>31.103 476 8</u>	<u>0.031 103 476 8</u>
1 apoth. or troy pound =	<u>12</u>	<u>1</u>	0.822 857 1	<u>373 241.721 6</u>	<u>373.241 721 6</u>	<u>0.373 241 721 6</u>
1 avdp. pound =	14.583 33	1.215 278	<u>1</u>	<u>453 592.37</u>	<u>453.592 37</u>	<u>0.453 592 37</u>
1 milligram =	0.000 032 150 75	0.000 002 679 229	0.000 002 204 623	<u>1</u>	<u>0.001</u>	<u>0.000 001</u>
1 gram =	0.032 150 75	0.002 679 229	0.002 204 623	<u>1 000</u>	<u>1</u>	<u>0.001</u>
1 kilogram =	32.150 75	2.679 229	2.204 623	<u>1 000 000</u>	<u>1 000</u>	<u>1</u>

Units	Avoirdupois Ounces	Avoirdupois Pounds	Short Hundred- Weights	Short Tons	Long Tons	Kilograms	Metric Tons
1 avoirdupois ounce =	<u>1</u>	<u>0.0625</u>	<u>0.000 625</u>	<u>0.000 031 25</u>	0.000 027 901 79	<u>0.028 349 523 125</u>	<u>0.000 028 349 523 125</u>
1 avoirdupois pound =	<u>16</u>	<u>1</u>	<u>0.01</u>	<u>0.000 5</u>	0.000 446 428 6	<u>0.453 592 37</u>	<u>0.000 453 592 37</u>
1 short hundredweight =	<u>1 600</u>	<u>100</u>	<u>1</u>	<u>0.05</u>	0.044 642 86	<u>45.359 237</u>	<u>0.045 359 237</u>
1 short ton =	<u>32 000</u>	<u>2 000</u>	<u>20</u>	<u>1</u>	0.892 857 1	<u>907.184 74</u>	<u>0.907 184 74</u>
1 long ton =	<u>35 840</u>	<u>2 240</u>	<u>22.4</u>	<u>1.12</u>	<u>1</u>	<u>1 016.046 908 8</u>	<u>1.016 046 908 8</u>
1 kilogram =	35.273 96	2.204 623	0.022 046 23	0.001 102 311	0.000 984 206 5	<u>1</u>	<u>0.001</u>
1 metric ton =	35 273.96	2204.623	22.046 23	1.102 311	0.984 206 5	<u>1 000</u>	<u>1</u>

Based on NIST Handbook 44, Appendix C - General Tables of Measurement

Weight Cleaning Procedures

The following guidance is based on information published in ASTM E617 and/or OIML R111 documentary standards. These instructions are provided for informational purposes only and can be found online in the publication Precision Calibration Weights Type I and II, Handling, Cleaning and Shipping Manual (PN 178619).

It is essential to clean weights before any measurements are made because the cleaning process may change the mass of the weight. Cleaning should not remove any significant amounts of weight material. Weights should be handled and stored in a such a way that they stay contamination-free. Before calibration, dust and any foreign particles shall be removed by brushing with a clean soft-bristle brush or gentle wiping with a non-abrasive lint-free wipe. Care must be taken to not change surface properties of the weight (i.e., by scratching the weight).

If the weight contains significant amounts of contamination that cannot be removed by brushing with a clean soft-bristle brush or gentle wiping with a non-abrasive lint-free wipe, the weight or some part of it can be washed with clean alcohol, distilled water or other solvents. Weights with internal cavities should normally not be immersed in the solvent to avoid the possibility that the fluid will penetrate the opening. If there is a need to monitor the stability of a weight in use, the mass of the weight should, if possible, be determined before cleaning.

After weights are cleaned with solvents, they shall be stabilized for the times per ASTM E617 for classes 000-7 and OIML R111 for classes E1, E2, E3 and F2-M3 shown in the table below.

Stabilization Timeline				
Weight Class	000 00 0 E1	1 E2	2 F1	3-7 F2-M3
After cleaning with alcohol	7-10 days	3-6 days	1-2 days	1 hour
After cleaning with distilled water	4-6 days	2-3 days	1 day	1 hour

Categories of Weights

Weights are divided into four categories for cleaning purposes.

- One-piece weights (except lacquered, sheet metal or small wire weights).
- Screw knob weights, which includes all weights with adjusting cavities (except lacquered weights).
- Lacquered weights.
- Sheet metal weights and wire weights.

NOTE: Do not touch the weight with bare hands.

One-piece Weights

Wipe one-piece weights clean with a soft, non-abrasive material, such as high-grade cheesecloth, which is free from oils or other substances that may leave a residue on the surface.

Occasionally, a weight may have foreign material adhered to it which requires the use of a solvent for removal. First, attempt to remove the foreign materials using ethyl alcohol. If this does not work, try another solvent. Once the foreign materials are removed, use ethyl alcohol to remove film or residue left by other solvents.

Screw-knob Weights

Wipe screw-knob weights clean with a soft, non-abrasive material, such as high-grade cheesecloth, which is free from oils or other substances that may leave a residue on the surface.

Occasionally, a weight may have foreign material adhered to it which requires the use of a solvent for removal. First, attempt to remove the foreign materials using ethyl alcohol. If this does not work, try another solvent. Once the foreign materials are removed, use ethyl alcohol to remove film or residue left by other solvents.

Lacquered Weights

The cleaning of lacquered weights requires special care because their protective lacquer coating is soluble in most solvents.

Wipe the weight clean using a soft, non-abrasive material, such as high-grade cheesecloth, which is free from oils or other substances that may leave a residue on the surface. Brushing the weight with a soft brush, such as camel hair, can also be used to clean the weight.

A rubber bulb type syringe may be used to blow off lint or other small particles. Take care not to touch the weights with the nozzle or any other part of the rubber bulb.

An electrostatic charge may be placed on the surfaces of the weights during the cleaning process or while handling them. This can be especially troublesome in a very dry atmosphere. If reliable mass values are to be obtained, the charge must be bled off the weights before calibration.

Sheet Metal and Small Wire Weights

Wipe sheet metal and small wire weights clean with a soft, non-abrasive material, such as high-grade cheesecloth, which is free from oils or other substances that may leave a residue on the surface.

Occasionally, a weight may have foreign material adhered to it which requires the use of a solvent for removal. First, attempt to remove the foreign materials using ethyl alcohol. If this does not work, try another solvent. Once the foreign materials are removed, use ethyl alcohol to remove film or residue left by other solvents.

Weight Cleaning Procedures

Cleaning Interval

Weights should be maintained in a manner that the weight is kept free from dirt and contaminants which could affect the integrity of the weights.

Weights do not need to be cleaned every time they are used. The interval between cleanings may be several months if the weights are handled carefully, kept in a clean atmosphere and under a dust-tight cover when not in use. Under less favorable conditions, the interval between cleanings may be only a few weeks.

Temperature Equilibrium

Allow newly cleaned weights to come to room temperature prior to calibration. This may take several hours for large weights that have been cleaned. Generally, laboratory weights will come to temperature equilibrium overnight.

Storage

Weights are not typically placed on a balance immediately after cleaning, but rather are placed in storage. Store weights under a dust-tight cover to keep them clean. Weights weighing one gram or more may be stored on a tray lined with filter paper and covered with an inverted glass dish. Smaller weights may be stored in a small glass dish covered with a watch glass. In both cases, the container should be labeled with the weight identification. Carry the tray or dish in a level position so the weights do not slide around.

Prior to using a weight on a balance, be sure to brush off any particles that may be on it. A small bulb-type rubber syringe is useful for removing lint and other small particles. Use the bulb at a short distance from the weight to blow off particles. Ensure that neither the nozzle, nor any part of the syringe, comes in contact with the weight.

Brushes

All equipment used in cleaning and handling weights should, of course, be clean. Brushes, however, require special attention because they are easily contaminated and are often the last cleaning device used before the weights are calibrated. Use only soft brushes, such as camel hair, on the weights.

Clean the brushes using soap and water, rinse in ethyl alcohol and allow to air dry. Place the brushes in a manner that they do not touch anything else while air drying. Prior to using new brushes, they must be cleaned to remove oil or other substances that could contaminate the weights. Clean used brushes as often as necessary to ensure the brushes themselves do not contaminate the weights. Store cleaned brushes in containers that will keep them clean until needed. When handling the brushes, do not touch the bristles, as oil from the skin will contaminate them. If the brushes need to be set down, place them so the bristles do not touch anything.



Environmental Impacts on Precise Measurements

To be able to conduct more precise measurements, it is necessary to minimize the factors that contribute to measurement errors. There are a great variety of such error-inducing factors, which can be linked to machine error and performance of the balance itself, as well as the properties and condition of sample being measured, and the measuring environment (e.g., vibration, temperature/humidity). These factors can readily affect the results of measurement on a balance.

This material includes some precautionary notes that the user should bear in mind to eliminate error factors and ensure accurate measurement results.

1. Measuring Room

1.1 Temperature/Humidity

- Try to maintain constant room temperature as much as possible to prevent condensation and unstable indications due to fluctuations in temperature.
- Low relative humidity tends to induce static electricity. (Relative humidity of about 60% is considered ideal.)

1.2 Vibration/Shaking

- The measuring room should preferably be located on the ground floor or in the basement. Higher floors are more susceptible to heavy vibration and shaking, which make such locations less suitable for measurement. A room facing a railway or road with heavy traffic should also be avoided as much as possible.

1.3 Drafts

- Avoid choosing a location subject to a direct draft of airflow from an air-conditioning unit or exposed to direct sunlight, which may cause abrupt fluctuation in temperature.
- Avoid a room subject to a heavy flow of people, since fluctuations in drafts and temperature are likely to occur in such a location.

1.4 Gravity

- The gravity acting on a sample varies depending on the latitude or height of the location where measurement is being conducted. For this reason, the same sample may show different weight indications from one place to another. Therefore, make it a rule to calibrate the balance every time it is relocated.

1.5 Electromagnetic Waves

- When the balance is located near an object that generates intense electromagnetic waves, it may be hindered from showing accurate weight due to the effects of such waves.

2. Measuring Bench

2.1 Vibration/Shaking

- If the balance is subjected to vibration during measurement, its indications will become unstable, thus preventing accurate measurement from being conducted. To avoid this situation,

select a solid measuring bench that is less susceptible to vibration. (A bench in a vibration-proof structure or one made of concrete or stonework will be suitable.) Moreover, do not conduct measurement with a soft cloth or paper placed under the balance, since the balance may be rocked out of precise level positioning.

- Place the measuring bench in a location free from vibration as much as possible. It is a good idea to install the measuring bench in a corner of the measuring room, where less vibration is likely to occur than in the center of the room.

2.2 Magnetism/Static Electricity

- Avoid operating the balance on a bench that is susceptible to the effects of magnetism or static electricity.

3. Samples

3.1 Static Electricity

- Generally speaking, objects made of synthetic resin and glass have high electric insulating properties and, therefore, are apt to be electrically charged. Measuring a charged sample may cause unstable indications. With this in mind, be sure to discharge samples before measurement.

3.2 Magnetism

- A sample affected by magnetism indicates different weight values depending on where it is located on the measuring pan, along with poor reproducibility of the results.

When a magnetized sample must be measured, first demagnetize it or place an appropriate pedestal on the measuring pan to adequately separate the mechanism part of the balance from the magnetized sample to avoid the effects of magnetism.

3.3 Absorption/Evaporation of Moisture

- Measuring a sample with moisture absorbed or evaporated (volatilized) continuously increases or decreases the values indicated. In such case, measure the sample in a container with a small opening and sealed airtight with a cap.

3.4 Sample Temperature

- A difference in temperature between a sample and the interior of a windshield may cause convection to occur inside the windshield, resulting in erroneous measurement.

Therefore, measure a very hot or cold sample only after allowing time for its temperature to acclimatize to room temperature. Moreover, to prevent convection inside the windshield, allow time for the interior of the windshield to acclimatize to room temperature.

- The body heat of a person conducting measurement can also affect measurement results. Avoid holding the sample with bare hands, and use long tweezers or a similar tool instead. Also refrain from putting your hands inside the windshields while measurement is in progress.

Environmental Impacts on Precise Measurements

4. Main Unit of the Balance

4.1 Precautions on Use

- The balance is protected with a transparent dust cover. The dust cover may be statically charged immediately after removal from the packing box or under low humidity conditions. Unstable indications by the balance may be due to a statically charged dust cover. Wipe the dust cover with a damp cloth or use a commercial antistatic agent. Simply operate the balance with the dust cover removed to assist with this problem.
- To achieve more accurate weighing, wait at least 30 minutes after switching on the balance, then use the balance only after loading it several times with an object of weight equal to the weighing capacity.

4.2 Calibration

- Periodically calibrate the balance to ensure accurate measurement at all times.
- For more precise calibration, use an external calibration weight that approximates the weighing capacity. Moreover, calibrate the balance only after allowing time for proper acclimation to ambient temperature following power-up.
- Wait at least 30 minutes after switching on the balance, then perform calibration only after loading the balance several times with an object of weight equal to the weighing capacity.

Calibration is also required in the following cases:

- When operating the balance for the first time
- When the balance has not been used regularly
- When relocating the balance
- When there is wide fluctuation in temperature, humidity or atmospheric pressure

4.3 Maintenance

- When the measuring pan or pan base is contaminated with powder or liquid, erroneous weight values may result or indications may remain unstable. Therefore, be sure to frequently clean the balance. When cleaning the balance, be very careful not to allow dirt or liquid to penetrate inside the mechanism.

Conditions that influence measurement results

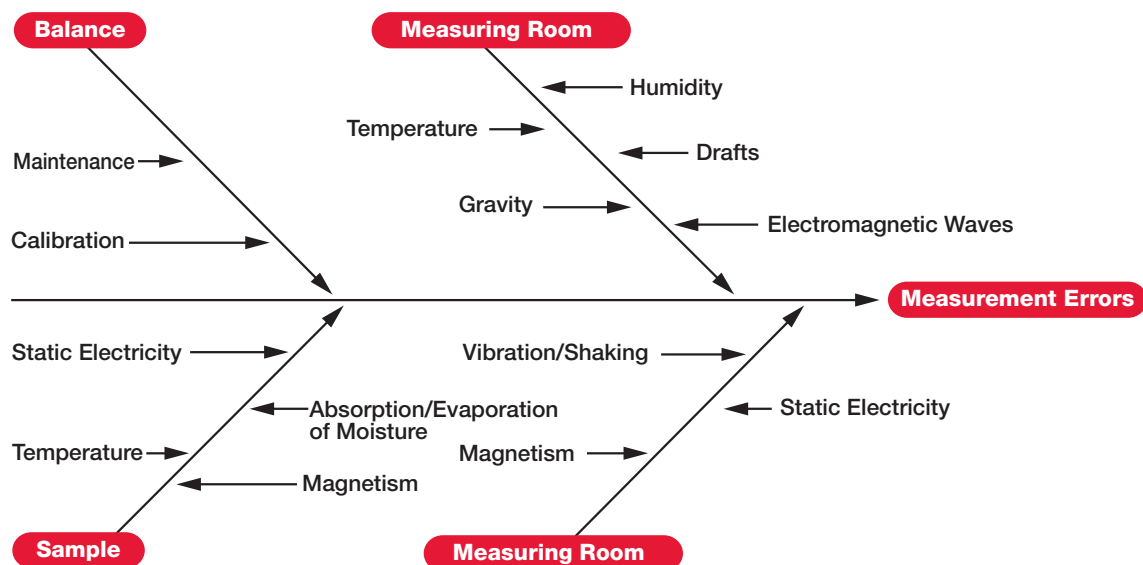

Weights, Balances and Uncertainty

Factors that can influence which balance is appropriate for your application:

1. Capability (the need for multiple balances)
2. Readability
3. Capacity
4. "Accuracy" vs. "readability"
5. Repeatability and linearity
6. Units of measure
7. Platform dimensions
8. Environmental consideration
9. Communications interface
10. 21 CFR Part 11 compliance
11. Data reporting
12. Legal for Trade requirements

As with any other testing device or sensor in the laboratory, a complete understanding of the factors that can influence proper weighing/test results is very important.

For proper installation and maintenance of a balance, it is important to limit uncertainty. Uncertainty can be defined as a statistical estimated amount or percentage by which an observed or calculated value may differ from the true value.

Uncertainty of Weighing Results

For this exercise, presume the balance indication, sensitivity of the weighing device, application of the load and proper zero setting of the device are all operating without question and those elements under the original control of the device manufacturer (i.e., overall design, accuracy readability, sensitivity, drift and off-center loading characteristics) are within the device's design specifications. What needs to be determined is the impact of other influences on the uncertainty of test results.

Examining the design of the balance's installation is a critical step in the use of a precision weighing device and is often overlooked. The installation is the most imperative step in preparing for reliable results. If this area of use is understood and secure, reliable test results are more likely to be achieved.

Electromagnetic Force Restoration

In an electromagnetic force restoration balance, a current is regulated by a servo amplifier in a way that the electromagnetically generated force and the weight force applied to the platform by the object being weighed are in equilibrium (balanced). Maintenance of the equilibrium is controlled by a small sensor known as a position sensor. If weight is added to the weighing pan, this destabilizes the state of equilibrium and the overweight load causes the force-transmitting lever to move upward into the range of the position sensor. This in turn generates an input signal at the servo amplifier, causing a greater amount of current to flow through the coil and therefore increase the counter force until equilibrium is restored. The current simultaneously flows through a resistor where it causes a drop in voltage

proportional to the change in weight on the platform. This voltage drop is digitized in an analog/digital converter so that the result is processed in a digital signal-processing unit (microprocessor), which can then in turn be indicated on a digital display with the appropriate mass indicator.

Leveling the Balance

Most balances available today include a bubble level or bull's-eye-level on the device. Along with this feature, two or more of the legs on the balance are adjustable, allowing for adjustment of the horizontal plane of the device to compensate for an out-of-level working surface. Use the bubble level and adjusting legs to ensure the balance is properly leveled. An out-of-level balance will add uncertainty to test results.

Room Conditions

Ideally, the laboratory should have the following characteristics at a minimum:

1. Only one door (to prevent air drafting).
2. Limited personnel access to prevent drafting and other changes to the environment in the areas of temperature, relative humidity and atmospheric pressure.
3. A limited number of windows, if any at all. If there are windows, choose a location so exposure to direct sunlight is limited.
4. A work surface that is dedicated to the balance should be located at a corner of the room, immediately opposite to the wall containing the door. Also, the door should swing inward into the laboratory with a balance table positioned so that the door can act as a shield against drafting from sources external to the laboratory.

Working Surface

Ensure the working surface is clean, firm and stable. Make sure it does not feature dual or tandem connection to the floor and a wall. If at all possible, the working surface should be used only for work involving test measurements with the balance.

Ergonomics

Ensure the balance does not need to be moved to meet the various requirements induced by testing and user parameters. Balances are not designed to be relocated between applications, technicians and laboratories. If a balance is moved after installation, the results of your installation and calibration work are no longer valid. Reinstallation should be performed before the balance is used again.

Types of Balances

Semi-micro and Micro: five or more decimal places

Analytical: 0.0001 g (0.1 mg)

Precision: 0.001 g (normally has a draft shield)

Toploader/Compact 0.01 g – 1.0 g

Weights, Balances and Uncertainty

Air Currents

Inherent with the sensitivity of most balances is the ability to be affected by even the slightest of air movements. There are two simple ways to evaluate the impact of air currents surrounding the balance.

Option 1: A simple device known as a smoke tube will generate a harmless trail of smoke that will follow an ambient air current. Although this is a good visual indication, this method is sufficient only during the time the test is being conducted.

Option 2: Use the balance as a “breeze sensor.” To conduct this test, complete the balance installation and setup following the manufacturer’s instructions. Connect the balance to a computer (according to manufacturer’s instructions). Configure the balance to interval print every 10 seconds. Configure the computer so that the information from the balance is imported into a spreadsheet, such as Microsoft Excel. Begin the test by activating the print sequence on the balance. Interval printing will continue at 10-second intervals for a set period of time to secure an evaluation of the environment surrounding the balance. Once the test has been completed, turn off the interval testing. Chart the results of the data now resident in your spreadsheet. Evaluate the results to determine if there are factors in the environment that you wish to avoid. An optional breeze-break will modify the unwanted behavior. If you are using an analytical-style balance (those devices with an integral breeze-break), this observation should not be overlooked.

Vibration

This contaminant can result from something as subtle as a person walking by or a constant low-frequency hum of a large piece of manufacturing equipment located several work areas away from where the balance is located. Anti-vibration pads placed under the feet of the balance can be a low-cost solution.

Magnetism

Magnetic fields within close proximity to the balance may cause weighment errors. Sources of magnetic fields range from small motors and computer displays. To test weights and mass standards. Magnetism in mass standards and test weights cannot be completely eliminated once the device is in the field. The proper care and handling of test weights and mass standards is equally important to minimizing uncertainties as the proper installation and use of a balance.

Powerline Noise

If possible, ensure the balance is connected to a dedicated power circuit. At a minimum, use a conditioned power strip to ensure against errors in repeatability.

RFI/EMI

Common devices used in work environments can interfere with the proper operation of a weighing system. These include two-way radios, wireless

telephones, cordless phones and wireless LAN communications. With the balance operating and presenting a stable zero reading, use a two-way radio, cell phone or any other electronic device within close and various proximity to the balance. Any sudden change in reading may indicate some level of interference and corrective action should be considered. Another option is to contract a professional experienced with detecting, measuring and compensating for RFI and EMI.

Fluctuations in Temperature

Ideally, lab temperature does not change over the course of a normal 24-hour period more than one to two degrees Celsius. Realistically, however, many factors prevent this ideal except in the most controlled environments. To compensate for this, many balances have an internal automatic temperature-sensitive calibration. It is important to purchase and use devices with this feature. When a change in temperature that could affect the outcome of a weighment is detected, the operator is notified that recalibration is required, or, on some units, the device’s own internal calibration routine automatically compensates for the temperature change.

The laboratory should be as free from windows and direct sunlight as possible. If such a consideration is impossible, keep weighing areas away from windows, direct sunlight, heat and refrigeration sources. The ideal humidity range for most balances is between 45% and 60% non-condensing relative humidity.

To maintain the balance’s optimal internal thermal equilibrium, the balance should not ever be turned off. When using a balance with an enclosed weighing chamber, always use a tweezers or other mechanical gripping device to place things in or remove things from the weighing chamber. When choosing a container to hold a weighing sample, select one with a small surface area.

NOTE: If using a device with an integral breeze-break, note the difference between the environment inside and outside the weighing chamber. If unsure about the weight vs. temperature properties of the commodities being tested, prepare two “identical” samples of the commodity. These “identical” samples should have the same weight value. Leave one sample outside the weighing chamber next to the balance. Place the other sample inside the weighing chamber, but not on the weighing platform. Add the second sample inside the chamber to equalize to the weighing chamber’s temperature. Weigh the sample inside the weighing chamber once it has equalized to the chamber temperature. Immediately weigh the sample that was outside of the weighing chamber. If there is any difference in weight, you will need to achieve temperature equilibrium between the sample and the weighing chamber before making future weighing transactions.

Sample Conditions

The weight of a sample will increase or decrease depending on its exposure to volatile substances. Similarly, the sample will behave differently dependent on the evaporation of water or the absorption of moisture by the sample itself. Always use clean and dry weighing containers to hold the sample(s) under test. Keep the weighing platform and/or weighing chamber clean and free from foreign substances that may interfere with the testing results. Use weighing containers with as narrow an opening as possible and keep these containers covered unless direct and specific work is being done with the samples.

Weights, Balances and Uncertainty

Condition of Electrostatic Discharges

ESD usually demonstrates itself in one of two ways:

1. Repeated weighments of the same sample return dissimilar results.
2. The reading on the weight display is unusually unstable even though all other environmental concerns seem to be accounted for.

The following procedures can help counteract ESD. In some instances, following more than one of these procedures may be necessary:

- a. Avoid weighing vessels made of plastic. Glass is preferable.
- b. Ground the device. This can be achieved by running a wire from the chassis of the device to a direct ground connection.
- c. Ground the technician. These solutions include ESD wrist straps, ESD-proof laboratory coats, anti-static hand soap, etc.
- d. Use anti-static brushes to discharge ESD within the weighing chamber.
- e. Discharge ESD in the balance's immediate environment.
- f. There are a number of solutions that provide a constant stream of neutralized ion air that eliminates antistatic build-up.
- g. If the above procedures fail to correct the ESD problem, consider using only metal sample containers.

Installation

There are essentially three types of "installers" for precision weighing equipment: laboratory technicians, maintenance staff or a dealer technician. If you have purchased your balance directly from one of the major catalog suppliers, your options for installation and maintenance are limited to either a laboratory technician or the in-house maintenance staff. Find the individual with the most experience and ensure they thoroughly follow the instructions that come with the device. If you have purchased your balance from a local scale or balance dealer, you have the benefit of requesting installation by a dealer technician. This is the preferable option. A dealer technician is a trained professional sensitive to all of the factors that we have discussed in this section. Additionally, you have the benefit of being able to call them back and troubleshoot either the device or the environment if you have difficulty.

Operator Training and Certification

Operator training and certification on a weighing device is essential. Operator errors are not only a result of individuals being inadequately trained, they also add untold degrees of uncertainty to valuable test results. Every operator should have at least a background in weighing technology, even if it is limited only to the device in question. Additionally, they should have a thorough understanding of the test process and the necessity to correctly record data thus preventing an erroneous influence in the significant process evaluation.

In summary, careful planning and/or suitable corrective action will minimize and possibly even eliminate many sources of uncertainty within your weighing process. It is possible that you will determine the need to test the balance at its planned location, and perhaps other alternative working sites in order to arrive at the best performance parameters. This will exclude influences of the surroundings or the operating personnel. By controlling the optimum performance of the balance based on its location and proper installation, you can significantly reduce uncertainties in your weighing processes.

With all of these factors under control, you should be able to proceed now using good laboratory weighing practices to determine the standard deviation of your device, as well as the uncertainty of your process.

Weights, Balances and Uncertainty

USP Modifications in Chapters 41 and 1251

After its initial modification to Chapters 41 and 1251 in December 2013, The U.S. Pharmacopeial Convention (USP) is continually refining its requirements for balance calibrations. A balance calibration is a check to verify that the balance's weight display matches the nominal weight value. Many people interpret this to be calibration with adjustment; however, a calibration is a verification not an adjustment.

The USP requirements state that calibrations are applicable when substances must be "accurately weighed." Balance weighing should be performed using calibrated equipment that has been calibrated at capacity and tested for repeatability and accuracy. The balance should also be tested at a minimum weighing point and not used below that point.

Complete, up-to-date information can be found at www.usp.org.

The new minimum weight requirements establish guidelines for operators to use the balances within a certain range. This is calculated from the repeatability test and begins at a point where the balance's repeatability is less than or equal to 0.10%. The specification states that the minimum weighing range will be 0.41 divisions (or the larger repeatability test result).

The impact of these requirements establishes best practices for balance applications. Balances that may have been purchased for applications based on specification sheets may not perform to those specifications in real-life applications. With these requirements, balances will be calibrated (checked) and a routine system established to make sure that the balance meets the application requirements.

REPEATABILITY of the balance is tested by weighing one test weight 10 times. The weight used is within the balance's operating range. The weight does not need to meet any calibration requirements as the weight is used to check that the readings are repeatable. The results are acceptable if "two times the standard deviation of the weighed value, divided by the desired smallest net weight (i.e., smallest net weight that the users plan to use on that balance) does not exceed 0.10%."

ACCURACY is acceptable if the balance's weighing value is within 0.10% of the test weight value. The accuracy test weight is a calibrated weight with maximum permissible error (MPE), or its uncertainty, of one-third of the applied test limit of the accuracy test.

In order to help laboratories and businesses comply with these updated guidelines, Rice Lake offers Essential Weights™. Designed with convenience in mind without sacrificing precision, Essential Weights are sets of stainless steel test weights specifically tailored to your balance.

Chapter 41	Previous	Updated
Scope	Defines the requirement for balances used to weigh analytes for quantitative measures	Same scope with new language for added clarity
Calibrated balance	Not specified	All balances must always be calibrated
Number of balance tests	1 - repeatability	2 - repeatability and accuracy
Test 1 - Repeatability		
Limit of repeatability test	≤ 0.1%	≤ 0.10%
Expansion factor	3	2
Total replicate weighing procedures	10	10
Acceptance criterion	3*s/m ≤ 0.1%	2*s/m ≤ 0.10%
Other criterion	N/A	If the repeatability obtained is smaller than 0.4 d, where d is the scale interval, replace the standard deviation with 0.41 d
Test 2 - Accuracy		
Limit of accuracy test	N/A	≤ 0.10%
Test weights	N/A	Between 5% and 100% of the balance capacity
Chapter 1251	Previous	Updated
Scope	Applies to all analytical procedures	No change
Balance Test		
Performance test	Drift check to be performed daily	Risk analysis determines the frequency of any test
Built-in weights	N/A	Checks can be partially replaced using automatic or manually triggered adjustment by means of built-in weights
Minimum weight	N/A	The minimum weight applies to the sample weight, not the tare or gross weight
Calculation of minimum weight	N/A	Derived by using a test weight up to a few % of the balance capacity: m=2000*s
Repeatability test	N/A	As repeatability fluctuates, weighing should be performed at larger values than the minimum weight

Properties of Magnetism in Mass Standards

Editor's Note

Since this article was first published, the concern over magnetism in calibration weights has evolved to a new level. Unfortunately, a number of issues surrounding the measurement of magnetism in mass measurement has created frustration for mass calibration laboratories and for accreditation bodies. To proactively address this topic, NCSLI brought together interested parties to discuss issues with the intent of coming to some resolutions on how to handle the various issues. As a result of these discussions a number of resolutions were adopted.

1. Laboratories should not include an uncertainty component for magnetism measurements in mass calibrations.
2. NVLAP's position is that for Echelon I and II measurements (corresponding to OIML R 111 classes E1, E2, F1 and F2) laboratories should:
 - 1) State on their certificates whether or not they are screening for magnetism.
 - 2) State that no component is included in their uncertainty statement for magnetism effects.
 - 3) Include a discussion/written agreement as to the laboratory's practice regarding magnetism screening (or lack of screening) as a part of normal contract review with laboratory customers.

Rice Lake screens calibration weights for magnetic influences because we are dedicated to provide you with the utmost value for your dollar. Should we fail to test for magnetism, we could inadvertently provide you with erroneous calibration data. This data would not be repeatable in your facility. Therefore the assurance and traceability of your own work could be jeopardized.

Our philosophy always has been and will always be to take care of the customer first.

By testing for magnetic influences prior to executing a weight calibration, we continue to provide you with a quality of work unparalleled within the industry, keeping your needs first.

What Problems Can Magnetic Balances Cause?

When working with balances, magnetic field strength can be increased in a standard that has high susceptibility, even if the standard previously had a low or insignificant magnetic field strength. Therefore do not expose the standard to a balance with magnetic properties. However, this is difficult because a balance with magnetic properties will reproduce its measurements as long as there are no other magnetic fields intersecting the balance's own field; thus, the magnetic field of the balance goes undetected. Introducing a standard into the balance's magnetic field, even one with very low field strength, has the potential to increase the magnetism of the standard. In this manner, a standard that formerly had no problems could potentially accumulate serious problems. To avoid this situation, the magnetic field of the balance and the magnetic susceptibility of the standard must be measured.

In 1994, a magnetic round robin was performed by several metrology laboratories to test the effect magnetism has on weight measurements. This round robin was designed to show how close the laboratories' results would be after performing a calibration on one kilogram standards with known magnetic properties.

The balances compared and the approximate standard deviation of observed differences for these tests are shown below.

Balance Comparison	Standard Deviation
400 mG magnetic vs. 800 m non-magnetic	0.09 mg
400 mG magnetic vs. a non-magnetic	0.14 mg
400 mG magnetic vs. a different non-magnetic	0.14 mg
800 mG magnetic vs. a non-magnetic	0.2 mg
800 mG magnetic vs. a different non-magnetic	0.2 mg
Non-magnetic vs. another non-magnetic	0.3 mg

These tests show that a balance responds to magnetic properties of a mass regardless of the type of force the magnetic properties are exerting. However, the magnetic fields which are present in one balance are not necessarily reproduced in a different balance. Because of this phenomenon, it is difficult to reproduce the measurements from one facility to another. If this theory is true, the link of traceability for standards with magnetic properties is obviously broken because the magnetism causes an inability to reproduce consistent measurement results.

The graph below shows the results of the magnetic round robin, clearly showing the inconsistencies that can occur.

Results of magnetic round-robin.

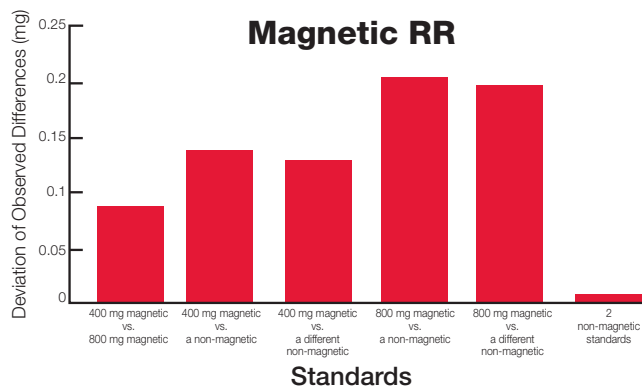

How Does Magnetism Develop During the Manufacturing of Mass Standards?

The existence of magnetic properties during the manufacturing of mass standards warrants careful consideration. Due to the numerous possibilities of creating magnetic properties, it is difficult to produce a mass standard from austenitic (virtually non-magnetic, highly corrosion resistant) stainless steel completely free of magnetic properties.

Properties of Magnetism in Mass Standards

On April 11, 1946, F. A. Gould from the National Physical Laboratory wrote in the Journal of Scientific Instrumentation: "Analytical weights of stainless steel have been on the market for several years. The kind of stainless steel used for their construction is one which purports to be reasonably non-magnetic, being of the austenitic variety; and up to the present time the 18/8 type of austenitic steel, that containing 18% chromium and 8% nickel, has been employed for this purpose in this country. The quality of the finished weights, however, has not been very satisfactory in regard to their magnetic properties, and some have been found permanently magnetized to an appreciable extent."

Mass standards are manufactured through a variety of methods, including turning, milling and casting. Before the manufacturing process, it is imperative to choose the proper materials. When choosing materials, the most important factors to consider are machinability, corrosion resistance, porosity and magnetic properties. The magnetic properties generally develop when austenitic stainless steel is cold-worked. Although cold-working adds tensile strength, mass standards do not normally require added tensile strength.

Which Materials Are Best for Manufacturing Mass Standards?

Three hundred (300) series stainless steels are often used to manufacture mass standards because their chemical composition is highly resistant to corrosion. Certain materials found within 300 series stainless steels such as iron, cobalt and nickel may possess ferromagnetism. Ferromagnetism occurs when a small external magnetic field produces an alignment of atomic magnetic dipole moments, which in some cases can persist even when there is no external magnetic field. This occurs because the magnetism of these substances exerts such a strong force over a small region of space that the magnetism is found on surrounding materials, even when no external magnetic field exists. In addition, cold-working these materials often changes the austenite to ferrite in the material.

Several tests were conducted by the National Physical Laboratory, United Kingdom, to evaluate the materials used for manufacturing weights. In one of these tests, finished weights of 18/8 steel obtained from several sources

of supply were tested. About half of the weights in these tests exhibited a magnetic permeability of 1.02 or less, but the remainder of the weights showed higher magnetism. Several weights showed a permeability value of 1.1, and one showed a high permeability value of 2.6. Some of this material was found to have become permanently magnetized to an elevated extent.

Because of the variety of austenitic steel which is available, additional tests were performed to help in the selection of a material with non-magnetic properties. These tests found that 18/8 materials were not satisfactory with respect to magnetic properties. The chart below depicts the magnetic permeability of different stainless steel compositions.

When comparing the processes required to manufacture mass standards or to manufacture the stainless steel to produce the standards, this chart provides a general idea of the magnetism problems which may occur. Most purchasing personnel are not aware of the problems of magnetism, so when the purchase of materials takes place, materials are requested by their manufacturing names, such as 310, 304 and 316.

These names are like recipes in that they give a process for heat treating the material and a range for the chemical composition. Most of these materials have a heat treating process that returns the materials to an austenite state after any cold working process. However, sometimes this heat treating process may leave the materials bent or twisted. In order to supply vendors with the proper materials, a secondary process to straighten the materials must be performed. This process is still within the requirements for the materials, but the cold-working during the straightening process leaves the materials with magnetic properties. This is most common in smaller size diameters.

Aside from the risk of the materials having magnetic properties from the start, weight manufacturers add to the possibility of elevating magnetism during the series of cold-working processes necessary to produce the mass standard. Manufacturers must use either a saw or lathe operation to start the process. The removal of any metal in this fashion is considered a cold-working process. Polishing and stamping are also cold-working processes. These operations can and do produce magnetic properties in the standards.

Chemical Composition									Magnetic Permeability	Magnetic Permeability After Cold Rolled to give a 33% Reduction in Area
C	Si	Mn	S	P	Cr	Ni	W	Cu		
0.03	0.57	0.55			17.45	11.9			1.003	1.10
0.14	0.6	0.58			19.8	12.96			1.003	1.005
0.07	0.24	0.44			10.33	20.7	1.73	2.14	1.015	1.04
0.09	0.23	0.44			10.3	20.26	1.79	2.20	1.013	1.021
0.13	0.19	0.36			9.72	20.28	1.55	2.39	1.021	1.045
0.10	0.26	0.42			10.85	20.71	1.83	2.13	1.016	1.043
0.10	0.26	0.48			10.42	20.77	1.57	2.32	1.012	1.021
0.09	0.22	0.39			10.41	20.17	1.67	2.19	1.014	1.024
0.10	1.71	0.78	0.017	0.011	24.27	20.40			1.002	1.003

Properties of Magnetism in Mass Standards

What Are the Requirements for Magnetic Properties in Mass Standards?

The United States uses the American Society for Testing Materials (ASTM) specification E617-23 for specifying the requirements of magnetic properties in laboratory weights and precision mass standards. This specification was replaced by the National Bureau of Standards (NBS) Circular 547, Section 1 in 1978 and recognizes the international recommendations of the Organization Internationale De Metrologie Legale (OIML) R111, edition 2004.

According to the ASTM E617-23 specification, magnetic properties must be measured in magnetic field gradients because unshielded devices in the vicinity of the measurement can affect the accuracy of measurements. Higher grades of weights have lower magnetic susceptibility. Grades S, S', O and P should not be more magnetic than 300 stainless steel.

The OIML international recommendations include requirements for magnitude of magnetic susceptibility. They state that the metal or alloy used for weights of Classes E1 and E2 shall be practically non-magnetic (magnetic susceptibility K not to exceed $K=0.01$ for Class E1, $K=0.03$ for Class E2, and $K=0.05$ for Classes F1 and F2).

How Can Magnetism Be Avoided?

Although magnetism cannot be completely avoided, steps can be taken to control the effects of magnetism on the accuracy of weight measurements. The area where the weighing occurs should be tested with a gaussmeter for magnetism created by electrical wiring, motors and any other components in the area. If the testing shows magnetism is present in the area, another location should be chosen for the measuring process.

A gaussmeter should also be used to test the balances for magnetism. Even if the standards have very low magnetic strength, the internal components of a balance may cause varying results. For example, if the components of the balance have a magnetic charge, the standard introduced to the balance will change the force exerted on the load device, causing inconsistent results from one device to another. Balances should be tested whenever there is any suspicion of magnetic problems, such as erratic weight measurements. The gaussmeter shows which part or parts of the balance are magnetized and need to be replaced.

The elimination of magnetism in mass standards is not likely to happen. However, if the proper steps are taken, the magnetism in mass standards can be significantly reduced. Starting with the manufacturing process, the proper methods and materials must be chosen. Then, the mass standards should be tested for magnetic properties. Finally, remember that the magnetism inherent in the environment, balances and standards will cause some degree of inconsistency in mass measurements, no matter what preventive steps are taken.

How Are the Magnetic Properties of Mass Standards Measured?

Although specific requirements for magnetic susceptibility are a good start, magnetic field strength is also a very important factor that needs to be measured. Susceptibility adds to the potential of an item becoming magnetized or further charged. Measuring the magnetic field strength of the

standard shows whether the magnetism is significant enough to cause mass measurement errors.

Richard Davis of Bureau International des Poids et Mesures (BIPM) wrote an article entitled, "New Method to Measure Magnetic Susceptibility," in which he describes a process he developed for measuring magnetic susceptibility. The following pieces of equipment are used to perform the measurements:

Balance

The balance must have a 5-gram capacity (to leave enough range in the balance to place the column and magnet on it and perform the measurement) and a resolution of greater than or equal to one microgram. The weighing chamber is a glass tube with a removable glass top. The original top is replaced with one made of an aluminum alloy because aluminum contains very little magnetism.

Magnets

Two high quality cylindrical magnets (constructed of neodymium-iron-boron) are used in this measuring process. Each magnet has a height of 2.5 millimeters and a diameter of 5 millimeters. The axis of magnetization coincides with the geometric axis of the cylinder. Two such magnets are combined to produce a cylinder of height equal to diameter.

Pedestal

The magnet sits on a tubular pedestal that is centered on the balance pan. Holes drilled through the wall of the tube ensure that the total mass of the magnet and pedestal is well within the capacity of the balance.

Bridge

Samples are centered on an aluminum alloy bridge that straddles the weighing chamber of the balance. The bridge must be designed so the span can be made level with respect to the balance pan. The span should be as thin as possible, with adequate mechanical rigidity. If the span sags in the middle, samples with a large diameter will be farther from the magnet than samples with a small diameter.

Gauge Blocks

It is convenient to place the bridge on non-magnetic gauge blocks so it may be raised or lowered in precise 5-millimeter increments.

Magnetic Susceptibility Standard

The magnetic susceptibility standard can be the identical shape of the item being tested or a cylindrical shape that has been calibrated by known standards.

Once all of the equipment has been assembled, the distance from the center of the magnets to the top of the bridge must be calculated to determine the magnetic force. This can be done by using the known magnetic standard. After the distance is calculated, the samples that need to be tested may be introduced. The samples are calculated based on the distance from the magnets and the response of the balance. If the samples have different geometrical values, additional calculations must be performed to solve for the volume of magnetic susceptibility.

Balance Verification Using Calibrated Weights

The following is an example of how to use calibration weights with the appropriate pedigree to calibrate and verify an electronic weighing device such as an electromagnetic force restoration balance. Manufacturer's operating and maintenance instructions should always be referenced prior to performing a test or making adjustments. Pay exceptional attention to the manufacturer's discussion on the environment suitable for the device. At the end of these procedures, refer to "Environmental Impacts on Precise Measurements" on page 252 of this catalog for information regarding weighing influence factors. Failure to consider these specifications and conditions will invalidate this procedure. Please contact us if you cannot locate the operating instructions for your device. We may be able to provide a duplicate.

Equipment Required:

- Balance
- Accessory printer (to document calibration changes and results)
- Cotton gloves
- Tweezers
- Tongs (as appropriate to handle the calibration weights)
- Weight calibration certificate or traceable certificate

Balance Verification Processes:

1. Using the manufacturer's operating instructions, set up the balance in the environment in which it is intended for use. Allow the balance to acclimatize to in the environment for a minimum of 24 hours prior to any testing. This is a critical step. Many of the mechanical structures in a balance are affected by the changes in environment. To ensure a proper test with definable results, the device must be allowed to equalize within its environment.
2. If the balance is equipped with an internal calibration feature, activate that feature and allow the printer, if so equipped, to document the results.
3. If the balance is not equipped with an internal calibration feature, use an external electronic balance calibration weight and, following the manufacturer's recommendations, calibrate the balance. Many electronic balances deployed in the field allow you to select the size of calibration weight you wish to use. To minimize the impact of hysteresis on linearity, it is strongly recommended that you use a weight that represents 100% of the rated capacity of the device.
4. Weight selection criteria. Selecting the appropriate size and class of an electronic balance calibration weight is not a difficult process.

Option 1: Refer to the instructions provided by the manufacturer of the balance or other weighing device. Generally, the size (capacity) and class of the recommended calibration weight will be included for your reference.

Option 2: Determine the nominal mass value needed based on the balance's capacity and resolution.

- a. Record the capacity of the balance.
- b. Record the minimum increment (readability) of the balance.
- c. Divide the result from item b by a factor of four. This number results in the appropriate tolerance for the calibration weight required. For example, if the balance in question has a capacity of 120 grams and

a displayed resolution of 1 milligram (0.001 gram), the result of the calculation would be 0.25 milligram (0.00025 gram).

- d. Refer to the ASTM Weight Tolerance Table on page 242.
- e. In the column titled "Nominal Size" find the weight value closest to the capacity of the balance. If the exact number is not available, select the next smallest value. For example, a balance has a capacity of 120 grams. The closest value but smaller than the rated capacity of the balance is 100 grams.
- f. Read across the table to the right to locate the tolerance that is closest to, but smaller than the value of 0.25 milligram calculated in item c. The first value that meets this criteria is 0.13 milligram, Class 0.
- g. To assure the most error-free results, an ASTM Class 0 calibration weight should be used for this calibration exercise. However, because the value in the next column is 0.025 milligrams exactly, an ASTM Class 1 device could be selected with satisfactory results.
- h. Now we know that every calibration weight we purchase for this device must be a minimum of ASTM Class 1.

Option 3: Manually calculate the calibration weight based on the tolerance of the procedure or methodology.

- a. Given: your balance has a capacity of 120 grams.
- b. Given: your balance has a readability of 0.0001 gram (0.1 milligram).
- c. Given: you wish to check your balance at weighing capacities of 5 grams, 10 grams and 15 grams.
- d. To get the proper results, a 5-gram and a 10-gram weight are required.

You will be able to use the 5-gram calibration weight alone to test the device at 5 grams; the 10-gram weight alone to test the device at 10 grams; and the 5-gram and 10-gram calibration weights together to test the device at 15 grams.

- e. Given: the tolerance you are looking for in your procedure is 0.5 milligram.
- f. Divide your tolerance of 0.5 milligram by a factor of four. This results in a tolerance of 0.125 milligram.
- g. Refer to the ASTM Weight Tolerance table on page 242.
- h. Because more than one weight is being used to accomplish this test, cumulative tolerance will need to be applied considering the tolerances of both a 5-gram and 10-gram test weight together to ensure they do not exceed 0.125 milligram.
- i. Find the first 10-gram weight value in the column titled "Nominal Size." Read across the chart to find the value that is closest to but smaller than the calculated tolerance of 0.25 mg from step 3c above. This would be the value of 0.074 under ASTM Class 2. ASTM Class 3 cannot be used since that value 0.25 milligram is larger than the calculated tolerance of 0.125 milligram.
- j. Follow the ASTM Class 2 column until you are across from the 5 g test weight, which is the next test weight being used. As listed on the chart, the tolerance for a 5 gram ASTM Class 2 test weight is 0.054 milligram.

Balance Verification Using Calibrated Weights

- k. Add this to the tolerance of the 10 grams ASTM Class 2 test weight from step 4. The result is 0.74 milligram + 0.054 milligram = 0.128 milligram. This value is larger than the stated tolerance of 0.125 milligram. Because of this, tolerances for ASTM Class 1 need to be used to improve performance.
 - l. The tolerance for an ASTM Class 1 10-gram test weight is 0.050 milligram. The tolerance for an ASTM Class 1 5-grams test weight is 0.034 milligram. When combined, the total accumulated tolerance of 0.084 milligram of is well within the stated tolerance of 0.125 milligram. Therefore, for this procedure, ASTM Class 1 test weights should be used.
5. When external (preferred) or internal calibration has been successfully accomplished, select a verification weight that is representative of a typical sample used on a daily basis. If the weighing device is used for samples of exceptionally different values, consider the number of transactions with each typical sample. Develop a representative sample size for this test. The calibration weights you use for this test should not only be representative of the sample size, but also have the appropriate laboratory documentation and traceability to ensure test validity.
 6. Tare or zero the balance and verify the display reads a stable zero value.
 7. With the device reading zero, apply the sample calibration weight to the balance.
 8. Wait until the balance indicates that it is no longer “in motion.”
 9. Write down the reading on the display.
 10. Remove the calibration weight from the balance.
 11. Wait until the balance is no longer “in motion” and the display has returned to a stable zero value.
 12. Repeat steps 5 through 11, 7 to 10 times.
 13. Using the results from step 11, calculate a standard deviation.
 14. Multiply the answer in step 13 by three. This is the random error that is expected for the balance with a 99% confidence level. This number now becomes the upper and lower limits for the performance verification. In other words, the balance is performing satisfactorily when the results of a balance reading compared to the practical test weight (PTW) are no more than PTW + STDV and no less than PTW – STDV.
 15. It is important to now verify the results of the standard deviation against the repeatability specification for the weighing device under test. If the standard deviation value is greater than the repeatability factor of the balance under test, consider the following: Recheck the installation parameter of the balance. Be acutely aware of environmental influences on the balance under test as these can have a significant impact on the device’s performance. If you are confident that all preventative measures have been taken to ensure optimal balance performance, contact the manufacturer of the device for additional recommendations.
 16. Determine the correction value from the laboratory documentation that accompanies the calibration weight used to calibrate the balance at 100% from step 3. The correction value is the error that was introduced into the balance mechanism and algorithms when the balance was calibrated in step 3. The calibration function in most electronic balances of recent manufacture compensates and sets the linearity of the device from the point in the weighing range representing the calibration load down through and including zero. It is critical that the calibration be performed as close as possible to 100% of the balance’s rated capacity. Perform balance calibration with an external calibration test weight since the linear error cannot be deduced by using an internal calibration weight. If the balance was calibrated at 100% of its rated load, 100% of the error in the calibration weight was also introduced at that point. This error is reduced to half its original value at the 50% load point. It is further reduced to 75% at the 25% load point. It is possible to make an estimation of the linear error of the calibration by the equation in figure 1 below.

LE = Linear Error
 ECW = Rated Error of the Calibration Weight
 L = Load
 CL = Calibration Load

$$LE = \frac{(-1)x(ECWxL)}{CL}$$

Figure 1
 17. A study of the points presented so far explains the fallacy of attempting to calibrate a balance at less than 100% of its rated capacity. Failure to do so can make the device’s performance completely theoretical and destroy the intent of uncertainty budgets.
 18. It is now possible to determine the anticipated result for the verification process.
 19. Using the laboratory documentation for the calibration weight that represents the typical sample weight, determine the error or correction of the weight. Also, check the uncertainty of the weight that you will use for this process. The uncertainty must be no greater than 25% of the random error of the balance being examined from step 15. If the uncertainty of the weight is greater than 25% of the random error of the balance, select a calibration weight of equivalent value but with a higher accuracy class. In the event that the correction on your laboratory documentation is a negative number, the weight in question is below nominal value by that amount. A positive value means the weight is heavier than nominal by that amount.

$$\sqrt{\frac{n\sum x^2 - (\sum x)^2}{n(n-1)}}$$

Figure 2

Balance Verification Using Calibrated Weights

20. Calculate the expected value for performance verification using the following formula where:

- EV = Expected Value
- AMV = Actual Mass Value
- LE = Linear Error (from step 14)

$$AMV = (NV + LE)$$

Where AMV = Actual Mass Value; NV = Nominal Value and LE = Linear Error. The expected value is calculated in the following formula:

$$EV = (AMV + LE)$$

21. Verification: Zero the balance and place the verification weight on the balance. If the actual reading is within the random error range established in the calculation of the anticipated value, the verification passes.

Example:

- Balance specification: 100 g x 0.1 mg
- Calibration load: 100 g (100% of rated capacity)
- Calibration weight specifications
 - 100 g Class 1 electronic balance calibration weight with a correction of + 0.10 mg
 - 10 g Class 1 electronic balance calibration weight with a correction of + 0.010 mg
- Typical sample value: 10 g

Following the instructions in step 14, 20 measurements are taken and the standard deviation is found to be 0.3 mg. Applying a factor of three (3 x 0.3 milligram), the value calculates to 0.9 milligram.

To calculate the Linear error =

$$LE = \frac{(-1) \times (ECW \times L)}{CL} \quad \text{or} \quad 0.01 \text{ mg} = \frac{(-1) \times (1 \text{ mg} \times 10 \text{ g})}{100 \text{ g}}$$

Expected value =

$$EV = (AMV + LE) \quad \text{or} \quad 9.99999 = 10 + (-0.01 \text{ mg})$$

Verification range = ± 9.99999 g (-0.9 mg)

The actual verification is performed and the reading on the balance results in a value of 10.0003 grams. Since this value is within the control limit, the results of the test is a “pass,” as relative to a “pass/fail” rating system.

Refer to the chart below.

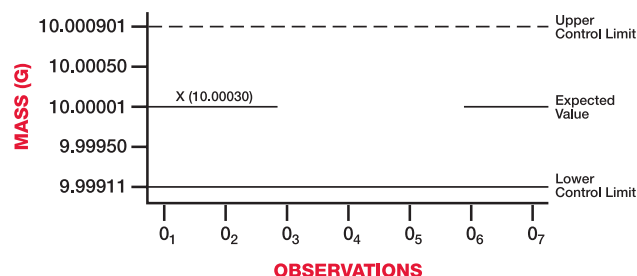

22. In the chart above, the methodology explained in this section has been followed. A weight of 10 grams is applied to the balance. The reading on the balance is 10.00010. This value has been plotted on the chart as X. It falls within the upper and lower limits and therefore, this verification observation passes.

Further Suggestions

- Perform verifications at different times of the day. If you notice the results are significantly different at these different times, it may suggest that the environmental conditions within the work space are changing and may have unforeseen impact on the work being conducted.
- Constantly monitor the condition and weight value of your test weights. Under the auspices of NIST H-150, laboratories providing recalibration services are prohibited from recommending or establishing scheduled recall dates without your explicit instructions. To learn more about how to determine when, and if, a weight is due for recalibration, please contact us. We will be happy to discuss the process with you.
- Keep a constant running record of your test results and chart these results using a program such as Microsoft® Excel™. This record can help you understand the data being recorded as well as help you gain additional insight into your laboratory conditions.
- From time to time, recalculate the random error to see if your balance is performing consistently.
- Have your balance serviced according to the manufacturer’s instructions or recommendations by your dealer to ensure it maintains optimum operational parameters.

Glossary of Terms

Standard Specification for Laboratory Weights and Precision Mass Standards

Reprinted from the Annual Book of ASTM Standards. © ASTM

Accuracy Class of Weights

A class of weights that meets certain metrological requirements intended to keep the errors within specified limits (definition from OIML D28 (E) 2004). Weight designated with “S” prime are higher-class weights.

Adjustment

The process of changing the mass either by polishing or adding and subtracting material, to bring the mass within the tolerance of a specified class.

As Found

The value of the mass recorded by Rice Lake Weighing Systems after cleaning and before any adjustment based on a density of 8.0 g/cm^3 at 20°C .

As Left

The value of the mass after any necessary adjustments are made based on a density of 8.0 g/cm^3 at 20°C .

Buoyancy Correction

The calculation needed to compensate for the varying air density in order to ascertain the true mass value.

Calibration

The acts of determining the mass difference between a standard of known mass value and an “unknown” test weight or set of weights, establishing the mass value and conventional mass value of the “unknown,” and of determining a quantitative estimate of the uncertainty to be assigned to the stated mass or conventional mass value of the “unknown,” or both. Set of operations that establish, under specified conditions, the relationship between values of quantities indicated by a measuring instrument or measuring system, or values represented by a material measure or a reference material, and the corresponding values realized by standards (definition from International Vocabulary of Basic and General Terms in Metrology).

Certificate of Tolerance Test

Document certifying subject weights are within specified tolerances. Referred to as an Rice Lake Statement of Accuracy or Rice Lake Traceable Mass Value Certificate.

Certificate of Calibration

Document presenting calibration results and other information relevant to a calibration (definition from NCSL Z-540-1-1994). Referred to as a Rice Lake Calibration Certificate or Rice Lake Traceable Certificate.

Conventional Mass

Conventional value of the result of weighing in air, in accordance to International Recommendation OIML D28 (E) 2004. For a weight taken at 20°C , the conventional mass is the mass of a reference weight of a density of 8000 kg/m^3 which it balances in air of density of 1.2 kg/m^3 (definition from OIML D28) (2004).

Correction

Mass values are traditionally expressed by two numbers, one being the nominal mass of the weight, and the second being a correction. The mass of the weight is the assigned nominal value plus the assigned correction. Positive corrections indicate that the weight embodies more mass than is indicated by the assigned nominal value.

Density

The unit of mass divided by its volume. For a precision calibration, density testing is required to calculate buoyancy correction.

Kilogram

The kilogram, symbol kg, is the SI unit of mass. It is defined by taking the fixed numerical value of the Planck constant h to be $6.626\,070\,15 \times 10^{-34}$ when expressed in the unit J s, which is equal to $\text{kg m}^2 \text{ s}^{-1}$, where the metre and the second are defined in terms of c and $\Delta \nu_{\text{Cs}}$.

Metrological Traceability

Property of a measurement result whereby the result can be related to a reference through a documented unbroken chain of calibrations, each contributing to the measurement uncertainty.

Metrological Traceability Chain

Traceability chain sequence of measurement standards and calibrations that is used to relate a measurement result to a reference.

Metrological Traceability to a Measurement Unit

Unit metrological traceability where the reference is the definition of a measurement unit through its practical realization.

Set of Weights

A series of weights, usually presented in a case so arranged to make possible any weighing of all loads between the mass of the weight with the smallest nominal value and the sum of the masses of all weights of the series with a progression in which the mass of the smallest nominal value weight constitutes the smallest step of the series (definition from OIML D28 (E) 2004).

Glossary of Terms

Tolerance

(adjustment tolerance or maximum permissible errors)

The maximum amount by which the conventional mass of the weight is allowed to deviate from the assigned nominal value. Tolerance test verifications ensure that the conventional mass of the weights and their corresponding uncertainties as tested are correct within the maximum permissible errors of the respective weight class.

Traceability

Property of the result of a measurement or the value of a standard whereby it can be related to stated references, usually national or international standards, through an unbroken chain of comparisons all having stated uncertainties (definition from International Vocabulary of Basic and General Terms in Metrology).

Uncertainty

Parameter associated with the result of a measurement that characterizing the dispersion of the values that could reasonably be attributed to the measured (definition from NCSL Z-540-1-1994). The range of values within which the true value is estimated to lie. U.S. National prototype standard Platinum iridium kilogram identified as K20, maintained at the National Institute of Standards and Technology, with value assigned relative to the SI (International System of Units) provides the United States access to the mass unit. Weight (mass standard): A material measure of mass, regulated in regard to its physical and metrological characteristics: shape, dimension, material, surface quality, nominal value and maximum permissible error (definition from OIML D28 (E) 2004).

A New Era of Measurement with the Redefined Kilogram

In November 2018, the State Parties to the Metre Convention, or simply “Member States,” voted to change the International System of Units (SI). The change ruled that the system would no longer rely on physical objects and instead be determined by constants of physical science, such as the speed of light.

Currently, there is just one “true” kilogram used for every measure of mass on Earth. The International Prototype Kilogram (IPK), a cylinder of platinum-iridium, is locked securely in a vault within the International Bureau of Weights and Measures in France. Used to calibrate mass standards only once every 40 years, the IPK is treated with extreme care.

Yet even the “true” kilogram can undergo a change in mass. Because the IPK is a physical object, it is prone to wear, meaning it can lose—or gain—mass at any time. Yet since the IPK serves as the only true kilogram, there can be zero scientific uncertainty when the measurement is recorded.

Constants of nature, however, are allowed to have uncertainty in their value to compensate for errors that can occur in an experimental measurement. Following the vote by the Member States, scientists will use fixed values for constants such as Planck and Boltzmann to define the seven SI base units. The new SI redefines the kilogram by using an exact value for the Planck constant and the definition of the meter and second (already based on constants).

Although marketplace consumers are unlikely to notice any immediate effects of the change, manufacturers of scientific instruments may need to update their products in the near future.

The redefinition of the kilogram makes it possible to perform more precise, accurate measurement science without requiring calibration with the IPK. The kilogram’s new definition will promote more accurate measurements of milligram and microgram masses. Measurement scalability will improve, as measuring with physical objects can decrease accuracy at smaller or larger sizes than the standard.

Rice Lake’s metrology labs are prepared to continue to serve our customers with NIST traceability and precise calibration services. Learn more about our metrology labs at www.ricelake.com/metrology-services



Up until the SI redefinition in 2019, the National Institute of Standards and Technology (NIST) housed and maintained America’s official mass standards. Pictured above, the K20 kilogram mass standard served as the primary prototype national standard.

Historical Class F Calibration Weights No Longer Sold for Legal Metrology Uses Since January 1, 2020

Since January 1, 2020, Class F calibration weights will no longer be sold for legal metrology use. According to the newly updated NIST Handbook 105-1 (2019), new weights for use as field standards placed into service for weights and measures use after this date must comply with all of the requirements of NIST Handbook 105-1 (2019).

However, existing NIST Class F calibration weights in the field will be considered grandfathered in and may continue to be used for legal metrology use as long as they meet NIST Handbook 105-1 (1990) requirements. Although the new revision does supersede the 1990 version, it makes clear that existing Class F weights may continue to be used.

This change is taking place to accommodate for the increasing accuracy of weighing devices used for legal metrology. Class F weights are no longer sufficient for the calibration, inspection or sealing of weighing devices used for the jewelry, marijuana and pharmaceutical industries.

Although existing NIST Class F calibration weights may be reclassified to one of the new specifications if all specifications and tolerances fully comply with the alternative standard, the NIST Office of Weights and Measures strongly recommends that you do not reclassify existing Class F weights due to the difficulty of performing compliance evaluation.

At Rice Lake, our metrology labs are here to help guide customers to select the best calibration weight for each application. We have two metrology laboratories that meet the new calibration requirements of NIST Handbook 105-1 (2019) to ensure a seamless transition for your calibration needs.

For more information about Rice Lake's metrology services, visit www.ricelake.com/calibration



Trademarks

The following product names, logos, brands and other trademarks featured or referred to within this publication are the property of their respective trademark holders.

Access™	EtherCAT®	Midrics®	Rapid Exchange®
Adventure Pro®	EtherNet/IP™	MIFARE®	Rockwell Automation®
Allen-Bradley®	Excel™	Minebea Intec®	Roman and Swiss™
Amphenol®	Explorer®	Mobile 5.0™	S4M™
AstraLabel™	Fairbanks™	Motiontrap™	Sartorius®
AstraLink™	Flintec™	Motorola ColdFire®	Scout Pro®
AutoCal™	Genius®	MS-DOS™	SI®
Beldfoil®	Hewlett-Packard™	NatraSorb®	STAR®
Bitstream®	Howe™	Novell®	The Crosby Group LLC®
Bluetooth®	IBM®	OHAUS®	SUREFOOT™
Cardinal®	InCal™	OKI®	Symbol®
Cent-O-Gram®	Intel®	Pax®	TekLynx®
Centronics®	Interchange®	pcANYWHERE®	Toledo®
Citizen®	Intercomp CS™	Peachtree®	Torque™
ConnexLink™	Intercomp PT300DW™	Pelican™	TRANSCORE®
ControlNet®	Intercomp PT300™	Pick N Pluck™	Trooper®
Conxall®	IONMASTER™	Pioneer™	Turck®
CRS™	iPAQ™	PowerCell®	Valor®
Cubis®	ISOBAR®	Powerware®	Voyager®
Datalogic QuickScan®	ISOBLOK®	PreVent™	Vulcan®
Datamax-O'Neil®	Java™ POS	Prodigy Max™	WinCT®
DeviceNet®	LabelView™	Prodigy™	Windows®
Dial-O-Gram™	LifeGuard™	PROFIBUS®	WinWedge®
DIGI®	Linux®	ProPrinter®	Xscale®
Discovery™	LoopTracker™	Quencharc®	XTend-PKG™
Dymo®	Lotus™	Quickbooks®	Zebra®
EPL®	Maxi-Scoop™	QuickScan®	ZigBee™
EPL2®	MaxWax™	QuikSharp™	ZPL®
EPSON®	Microline®	R STAHL®	
ESC/POS®	Microsoft®	Ranger™	

Terms and Conditions

The terms “buyer,” “authorized reseller,” and “customer” as used herein, shall mean the party placing the purchase order with Rice Lake Weighing Systems. No contractual relationship between Rice Lake Weighing Systems and said party shall arise until such time as a purchase order has been accepted by Rice Lake Weighing Systems and such acceptance has been indicated on a written acknowledgment. Orders shall be subject to Rice Lake Weighing Systems’ standard terms and conditions as printed below, subject to correction for clerical errors.

Any conditions stipulated by the buyer which are in contradiction to these sales terms and conditions shall only be valid if expressly acknowledged by Rice Lake Weighing Systems in writing.

1. Prices

(a) Rice Lake Weighing Systems (Rice Lake) prices are net 30 days Ex Works Rice Lake plants. Orders are subject to approval of our credit department with rights reserved to change or withdraw credit terms without notice and to terminate any orders when invoices for work done thereon have gone unpaid for 60 days.

(b) Prices do not include taxes of any kind by federal, state, municipality or other governmental authority, which Rice Lake may be required to collect or pay with respect to the sale or shipment of goods sold hereunder. Regardless of when any such taxes are determined or become payable, all taxes would be the responsibility of the customer and would be in addition to the prices quoted hereon.

(c) This quotation is made upon the basis of the cost of materials and labor as of the date of this quotation. A change in such costs shall give Rice Lake the right to alter prices to reflect such changes in cost.

(d) Requests for additional documentation, drawings, audits of factories or inspection of equipment in-process, additional testing, additional inspections and record retention will be quoted as a separate item even if we have already issued quotations for products and services.

2. Shipment, Title, Risk of Loss

(a) All shipments are Ex Works point of shipment. Title and risk of loss or damage passes to the customer upon presentation of the goods to the customer’s carrier at Rice Lake’s facility.

3. Quantity, Materials and Tolerances

(a) Rice Lake assumes no responsibility for loss or damage occurring by reason of delay or inability to deliver caused by fires, strikes, accidents, embargoes, car shortages, delays of carriers, insurrection, riots, acts of the civil or military authorities, nor will we assume responsibility for any reason whatever for damages of any kind on account of failure to deliver at the time specified. The customer shall indemnify and hold Rice Lake harmless from all direct and consequential costs and damages resulting from such loss or delay.

4. Weight Calibration Services

The uncertainty of measurement is included in the decision rule in determining pass/fail criteria of the Maximum Permissible Error (MPE).

5. Patents

If this quotation covers parts made specifically for the customer, the customer agrees to indemnify and hold Rice Lake harmless against any loss resulting from infringement of patents or trademarks, or from claims of such infringements and shall pay all legal and defense costs incurred by Rice Lake in the defense of such actions.

6. Software

Unless specifically otherwise stated, any and all software associated or part of any product sold, loaned on trial or demonstration to the customer is to be considered proprietary to Rice Lake. The customer agrees not to duplicate for distribution or to sell or distribute in any way without the prior written consent of Rice Lake.

7. Changes and Cancellation: Rejection, Claims

(a) Orders placed with Rice Lake are not subject to cancellation, change or reduction in amount or suspension of deliveries except with Rice Lake’s consent and upon terms that indemnify Rice Lake against loss. Unless confirmed in writing, all verbal agreements are void.

(b) Rice Lake will not be responsible for changes in design, deliveries or other instructions, unless they are furnished in writing. The customer agrees to pay for all tooling charges caused by changes in design or specifications.

(c) Samples submitted shall be deemed approved unless written rejection is received within two weeks of submission.

(d) Manufactured parts will be shipped and billed as they are produced.

(e) Claims for shortage or rejections for defects must be made within 10 days of receipt of goods. Credit will be rendered on such defective parts after we have had an opportunity to inspect them, provided they are returned to our factory, transportation charges prepaid, within 30 days, and provided they have not been altered or defaced in any way.

8. Tooling and Designing

(a) In consideration of the engineering service necessary in the designing of jigs, fixtures and tooling not being charged for, but being quoted on the basis of labor and material only, and not at their fair market value, such jigs, fixtures and tooling shall remain in our possession for at least one year. Thereafter, the customer desiring delivery of such jigs, fixtures and tooling shall pay an engineering charge of 50 percent of the original price of said jigs, fixtures and tooling and accept same as-is.

(b) When requested, we will submit suggestions concerning design and construction of parts, but we will not accept responsibility of liability for the practicability of these suggestions if adopted by the customer.

9. Delivery and Adjustment to Price

(a) If the customer requests that the goods be manufactured and shipped on a date (or dates) earlier than originally agreed to by Rice Lake and the customer, and Rice Lake agrees to the earlier date (or dates), any increase in the cost of performance incurred by Rice Lake resulting from earlier manufacture and shipment will be included in an adjustment of the purchase price to be made by Rice Lake and will be paid by the customer.

Terms and Conditions

(b) Should shipments be held beyond scheduled date for convenience of the customer, goods will be billed and charges will be made for warehousing, trucking and other expenses incident to such delay. Reasonable and sufficient care is taken by Rice Lake in crating its goods. Rice Lake cannot be held responsible for breakage after having received “in-good-order” receipts from the transportation carrier. All claim for loss and damage must be made by the customer to the carrier, but we will assist insofar as practical in securing satisfactory adjustment of such claims.

10. Payment and Liens

(a) All invoices shall be due and payable when submitted for payment in accordance with the revisions of Rice Lake terms.

No withholding of funds, back charges or credits against amounts otherwise due to Rice Lake will be permitted unless specifically agreed to in writing by Rice Lake. Settlement of any amounts due to the customer will be negotiated as separate items and not as offsets against amounts otherwise due to Rice Lake from the customer for products sold hereunder.

(b) Any unpaid account for work done shall constitute a lien on any jigs, fixtures, manufactured parts and raw materials in Rice Lake possession. In the event any account remains open and unpaid for 90 days, Rice Lake reserves the right to use the customer’s jigs and fixtures to make parts therefrom, and to sell or dispose of manufactured parts and raw materials.

(c) The customer shall not assign or transfer any rights or obligations arising from this proposal, or monies payable thereunder, without the prior written consent of Rice Lake, and any such assignment or transfer made without such written consent shall be deemed null and void.

11. Additional Provisions

(a) Errors—stenographic and clerical errors are subject to correction.

(b) These terms and conditions constitute the entire contract between the customer and Rice Lake, transcending any oral arrangements or representations which may be inconsistent therewith.

(c) This quotation is made under and shall be governed by the laws of the state of Wisconsin.

12. Resale of Rice Lake Weighing Systems Products

In order to ensure compliance with the U.S. Export Administration Regulations we ask you to comply with the following:

(a) The customer shall not export or re-export Rice Lake Weighing Systems products, either directly or indirectly, in contravention of any applicable law, statute or regulation and will first obtain any required licenses or authorizations from the relevant government authority when necessary as prescribed by law.

(b) The customer confirms that it is familiar with and complies with the relevant national and international export control regulations and embargo regulations. The customer furthermore confirms that it is in particular familiar with and complies with the U.S. Department of Commerce, Export Administration Regulations; U.S. Department of Treasury, OFAC Sanctions; the U.S. Department of Defense, ITAR requirements and the U.S. Department of State regulations.

(c) If deemed necessary, Rice Lake Weighing Systems, in individual cases may make further requests from the customer for information required for export compliance.

(d) Should it be necessary for the customer to obtain an export license from the appropriate authorities pursuant to the aforementioned regulations, the customer shall apply for such a license autonomously and at their own expense.

13. Sale of Hazardous Area Equipment

It is the responsibility of the reseller to either:

(a) Keep a permanent, traceable record of the equipment location (the end user); or,

(b) Return a completed Rice Lake Hazardous Area Classification Form #1033 signed by the reseller and the end user’s hazardous or classified area defining authority. The form must be returned to Rice Lake Weighing Systems for acceptance and permanent record. In the event of an incident, a third party may require that the record be produced. It is the end user’s responsibility to maintain compliance with national and local regulations for proper specification, installation, operation and service of this equipment.

The foregoing warranties are exclusive and in lieu of all other express and implied warranties whatsoever, including but not limited to implied warranties of merchantability and fitness for a particular purpose. Rice Lake shall not be subject to any other obligations or liabilities whatsoever with respect to parts manufactured or supplied by Rice Lake or services rendered by it.

Anything herein to the contrary notwithstanding, Rice Lake shall not be liable for incidental and consequential damages, and in substitution for all remedies which the customer may have under any applicable law. The customer’s sole and exclusive remedy against Rice Lake for any breach of warranty or any other breach relating to goods delivered pursuant hereto shall be for repair or replacement (at Rice Lake’s option) of the goods or parts effected by such breach.

Warranty and Limitation of Liability

Warranties

Standard Product Limited Warranty

Rice Lake Weighing Systems (Rice Lake) warrants that all Rice Lake branded equipment and systems properly installed by an authorized reseller or original equipment manufacturer (OEM) will operate per written specifications as confirmed by the authorized reseller/OEM and accepted by Rice Lake. All systems and components are warranted against defects in materials and workmanship for one (1) year from the date of shipment from Rice Lake, unless otherwise stated in the product catalog or manual. Rice Lake warrants that the equipment sold here under will conform to the current written specifications authorized by Rice Lake. Rice Lake warrants the equipment against faulty workmanship and defective materials. If any equipment fails to conform to these warranties, **Rice Lake will, at its option, repair or replace such goods returned within the warranty period subject to the following conditions:**

Upon discovery by the Customer of such nonconformity, Rice Lake will be given prompt written notice with a detailed explanation of the alleged deficiencies.

Individual electronic components returned to Rice Lake for warranty purposes must be packaged to prevent electrostatic discharge (ESD) damage in shipment. Packaging requirements are listed in the publication, "Protecting Your Components From Static Damage in Shipment," available from the Rice Lake Equipment Return Department.

Examination of such equipment by Rice Lake confirms that the non-conformity actually exists, and was not caused by accident, misuse, neglect, alteration, improper installation, improper repair, or improper testing. Rice Lake shall be the sole judge of all alleged non-conformities.

Such equipment has not been modified, altered, or changed by any person other than Rice Lake or its duly authorized repair agents.

Cutting the load cell cable will void the warranty.

Rice Lake will have a reasonable time to repair or replace the defective equipment. The Customer is responsible for shipping the product to Rice Lake. Rice Lake is responsible for shipping the product back to the Customer.

In no event will Rice Lake be responsible for travel time or on-location repairs, including assembly or disassembly of equipment. Nor will Rice Lake be liable for the cost of any repairs made by others.

On all intrinsically safe equipment, any field repair or modifications voids any and all warranties expressed or implied and void F.M. approval.

Any loose hardware, screws, washers or non-ESD bags of hardware stored inside indicator will void warranty. This could cause harm to repair technician or damage CPU board.

If just the board is sent in for repair, the serial number of the product the board is from should accompany the board.

These warranties exclude all other warranties, expressed or implied, including without limitation warranties of merchantability or fitness for a particular purpose. Neither Rice Lake nor the authorized reseller will, in any event, be liable for incidental or consequential damages at the point of use. Rice Lake and the Customer agree that Rice Lake's sole and exclusive liability here under is limited to repair or replacement of such goods. In accepting this warranty, the Customer waives any and all other claims to warranty.

Should the seller be other than Rice Lake, the Customer agrees to look only to the seller for warranty claims. No terms, conditions, understanding, or agreements purporting to modify the terms of this warranty shall have any legal effect unless made in writing and signed by a corporate officer of Rice Lake and the Customer.

Carrier Product Damage

As part of our commitment to customer satisfaction and in accordance with ISO 9001 standards, we make every attempt to pack our products so they will arrive in new condition. Occasionally due to rough handling or carelessness of carrier, product may arrive in a damaged condition. When this happens, don't assume that the shipment left Rice Lake in that condition or that the original packing was not sufficient.

The receiver, whether it is the authorized reseller or their Customer, is responsible for making a notation of damaged or missing items when signing the carrier's delivery receipt. If you or your Customer are not sure whether there is damage, we suggest adding a statement "CONDITION UNKNOWN" to the delivery receipt. In the event that damage or missing items are not properly documented at time of receipt, the carrier is relieved of responsibility and the receiver is then responsible for the cost to get the product back to new condition.

After the damage or shortage has been properly noted with the carrier, contact Rice Lake immediately and keep all the original packaging material for inspection by the carrier's representative. It is also helpful in the claim process to take pictures of the condition of the packaging and damage.

When drop-shipping items to your Customers, it is imperative that you advise them of their responsibility in accepting shipments from common carriers. Even if the equipment is not expected to be installed or used for a period of time, the shipment must be inspected at time of receipt in order to preserve their rights for making a claim.

Custom Software Limited Warranty

Rice Lake Weighing Systems (Rice Lake) warrants that (a) the software will perform in accordance with the specification and accompanying written endorsement by the Customer for a period of 90 days from the date of receipt; (b) any hardware accompanying the software will be free from defects in materials and workmanship under normal use and service for a period of one (1) year from the date of shipment from Rice Lake; and (c) the Customer should perform inspection and testing of software products prior to installation.

This limited warranty is void if failure of the software or hardware has resulted from accident, abuse, misapplication, or incorrect Customer specification. Any replacement software will be warranted for the remainder of the original warranty period or 30 days, whichever is longer.

If the software fails to conform to these warranties, Rice Lake will, at its option, repair or replace such goods returned within the warranty period subject to the following conditions:

Upon discovery by the Customer of such nonconformity, Rice Lake will be given prompt written notice with a detailed explanation of the alleged deficiencies.

Examination of software by Rice Lake confirms that the nonconformity exists, and was not caused by accident, misuse, neglect, alteration, improper installation, improper repair, improper testing, or incorrect Customer specification. Rice Lake shall be the sole judge of all alleged non-conformities.

Rice Lake will have a reasonable time to repair or replace the software. The Customer is responsible for shipping charges both ways.

Warranty and Limitation of Liability

In no event will Rice Lake be responsible for travel time or on-location repairs, including assembly or disassembly of equipment. Nor will Rice Lake be liable for the cost of any repairs made by others.

These warranties exclude all other warranties, expressed or implied, including without limitation warranties of merchantability or fitness for a particular purpose. Neither Rice Lake nor the authorized reseller will, in any event, be liable for incidental or consequential damages at the point of use.

Rice Lake and Customer agree that Rice Lake's sole and exclusive liability here under is limited to repair or replacement of such goods. In accepting this warranty, the Customer waives any and all other claims to warranty.

Should the seller be other than Rice Lake, the Customer agrees to look only to the seller for warranty claims.

No terms, conditions, understanding or agreements purporting to modify the terms of this warranty shall have any legal effect unless made in writing and signed by a corporate officer of Rice Lake and the Customer.

Return Policies

Our commitment to our Customers states that if any standard product purchased from Rice Lake does not work, or if the incorrect product is shipped, **return it in its original shipping carton with all accessories in "like new" condition** for full credit or replacement within 30 days of purchase. **Electronic components returned to Rice Lake must be properly packaged to prevent electrostatic discharge (ESD) damage in shipment.** Packaging requirements are listed in the publication, "Protecting Your Components from Static Damage in Shipment," available online or from our Returns Department. This policy and the 30-day limit also apply to any products drop-shipped directly from the manufacturer.

Please note that if an incorrect quantity of product was shipped, Rice Lake must be contacted within 10 days of the purchase. Upon notification, we will immediately correct the situation.

A restocking charge will apply if equipment is not in like-new condition.

The restocking charge is directly proportional to the amount of time and material required to return the item to resalable condition—we will make every effort to do this quickly and economically. Equipment that has been abused and/or shows signs of excessive wear and cannot be reconditioned and resold will not be accepted for return or credit after excessive wear or has been modified.

As Applied to Drop Shipments

All Rice Lake return guidelines apply to products drop-shipped directly from the manufacturer. If a perceived error occurs, Rice Lake will investigate to the best of our ability to determine if the error occurred prior to shipping, during shipping, or at the end user site. If our records and subsequent investigation indicate that the shipment was correct when it left our factory, our responsibility extends only to the authorized reseller, not their end user. Our standard product warranty notes that our coverage extends only to equipment and systems **properly installed by an authorized reseller.**

Obtaining an RMA

A return merchandise authorization (RMA) number is required for all materials being returned to Rice Lake for credit. Flat rate repairs require purchase orders at time of RMA issuance. When returning equipment for repair or warranty reimbursement consideration, these simple steps will help to expedite your request:

1. Contact our Returns Department.
2. Please have your customer number and both the item description and detailed findings of product problem for repair.
3. Please have the original sales order or invoice number for items to be returned for credit or warranty.
NOTE: See return policy
4. An RMA number will be given for eligible returns. This RMA number may also be faxed or emailed per your request.

Return Shipments Outside the United States for Repair, Warranty, Calibration or Other Services and Re-export.

For shipment to the USA:

1. The commercial invoice must include the following statement:
 - i. "These goods are being returned for maintenance under"
 - ii. The RMA department will instruct you with the HTS code that you can use to achieve a duty free return. Typically the HTS code to use for articles returned temporarily for repair, alteration, process, and are expected to be reexported get classified as 9801.00.1012
2. The commercial invoice must list items individually and include the fair market value of the item based on its present condition for customs purposes only.
3. Please reference original Rice Lake commercial invoice number and date item was purchased if applicable.
4. Please note that failure to follow these procedures may cause delay and will certainly incur extra charges that will NOT be absorbed by Rice Lake.

Return Shipments Outside the United States Other Than for Repair, or Service Work Not Being Returned.

For shipment to the USA:

1. The commercial invoice must include the following statement:
 - a. "These goods have not been improved in value.
 - b. The RMA department will instruct you with the HTS code and country of origin that you can use to achieve a duty free return.
2. The commercial invoice must list items individually and include the fair market value of the item based on its present condition for customs purposes only.
3. Please reference original Rice Lake commercial invoice number and date item was purchased if applicable.

Warranty and Limitation of Liability

4. Please note that failure to follow these procedures may cause delay and possible reduction in your refund.
5. Please be advised that you may qualify for a refund of your duties and should contact your local customs authority for instructions and forms.

Special Order, Modified, Non-catalog or Non-stock Items

Due to the added resources and difficulty in reselling special or non-standard products, returns or credit are not allowed for special order equipment, special software programs, equipment physically modified or altered in the field, discrete electronic components, relays, manuals, or opened software packages.

Calibration Test Weights

All weights returned for credit will be assessed a restocking charge because of the required inspection and verification. Credit is not allowed for serialized weights, calibration or traceable services performed on weights.

Calibration Test Weights

No returns will be accepted for items that are specifically modified for the Customer's requirements. Examples of such modifications may include but not limited to:

1. Weights that have been specifically built to the customer's specifications.
2. Standard product specifically modified to the customer's specifications.
3. Standard product engraved with serial numbers at the customer's request.
4. Laboratory procedure charges.
5. Laboratory documentation fees.

Balances

Balances returned for credit within 30 days of purchase may be subject to a restocking fee if assessed by balance manufacturer.

Balance Repair Policy and Rates

We offer repair support on the following balance models:

- All Rice Lake brand models. Once we receive the equipment and the RMA form, an estimate will be prepared.

A minimum charge of one hour will apply. All balance repairs are covered by a 90-day limited warranty on parts and workmanship performed and noted under the scope of the specific repair. Balances must be packaged to adequately protect them from damage in transit. Please refer to "How to Prepare a Balance for Shipment" available on our website or call our Returns Department.

How to Prepare a Balance for Shipment

The best and most effective method for shipping a balance at any time and for any reason is to use the original manufacturer's packaging materials and subsequently double box it as described below. Due to the nature of the equipment, new packaging materials can be expensive. It is best to retain the original packing.

In the event that the original manufacturer's packaging materials are not available, follow these instructions for top loading balances:

1. Remove the weighing platform cover, support buttons, weighing platform, floor plate and other devices installed in the weighing chamber. Pack these pieces individually in bubble wrap and tape the wrapping closed. Follow this same procedure for AC adapters and power cords. Please note that AC adapters and power cords are necessary to adequately evaluate any issues with the balance.
2. Examine the device (refer to the operating instructions) and if necessary, re-install or tighten any shipping screws/retaining devices to prevent damage to the weighing mechanism during shipment.
3. If the floor plate is not removable, ensure it is securely in place and cannot come loose during shipment, even if the balance is inverted. Do NOT invert the balance to test the security of the floor plate.
4. Clean the device of any loose debris or potential contaminants to our testing facility.
5. Prepare and sign a Statement of Decontamination (form #0679). This form MUST be included in a separate packing list envelope on the outside of the box with "Statement of Decontamination Form" clearly visible.
6. Using Scotch or aluminum tape, carefully secure all the glass doors on the device CLOSED. Be sure the tape is securely affixed and will not come off during shipment. Please note that on some devices, the glass breeze-break around the weighing chamber can actually be disassembled and packed separate prior to shipment. Refer to the manufacturer's operating instructions. If this is a feature of the device being return, disassemble the breeze break and pack it in its own packing material and box.
7. Use a large box that will provide a minimum of 3 inch of space around the device for loose-fill packing material.
8. Place a padding of foam or Styrofoam (at least 1 in thick) at the bottom of the box.
9. Place the balance in a large plastic bag and seal the bag closed.
10. Please put the device on top of the foam padding or Styrofoam from step 8 above.
11. Ensure that there is at least three inches of clearance between the top of the balance and the top of the box.
12. Using generous amounts of anti-static loose-fill packing material, fill all the spaces around the balance. Shake the box to cause the material to settle and add additional loose fill as necessary.
13. Place the small box containing all the items from step 1 above on top of the loose fill covering the balance. Add additional loose fill to completely cover all items within the box.
14. Double pack this box in another box that will again provide an additional two inches of space around the inner box. Fill all existing space between the inner and outer box with copious amounts of anti-static loose fill packing material.
15. Seal the box and include all the necessary documentation on the outside of the box. Be sure to include the Statement of Decontamination (form #0679) from step 5 above.

Warranty and Limitation of Liability

Repair Service Policies

Our Service Department is staffed Monday through Friday from 6:30 a.m. to 6:30 p.m., and Saturday from 8:00 a.m. to noon, Central Time. Please call or email Rice Lake at service@ricelake.com for answers to your technical questions and the status of repair products during normal business hours.

We provide quality and timely repairs for the products we sell. Flat rate repair is offered for selected models of indicators, printers and remote displays. Prior to returning a product for repair, our returns department will work with you to determine some key factors that will help Rice Lake better serve you. Please provide the following via phone to extension 5348 or an RMA form.

- Customer Number: Without a customer number we cannot issue an RMA number.
- Ship-to Address: Your customer number will bring up the bill-to address. You must inform Rice Lake of the ship-to address if it's different than the bill-to address.
- **Original sales and invoice orders: Required on warranty claims.**
- Freight Type: Unless stated otherwise, we ship the device back to you utilizing the same freight type in which we received it. If Rice Lake is responsible for freight charges, the carrier will be selected at the sole discretion of Rice Lake.
- **Definition of Product and Problem: Please provide as much detail as possible regarding the type of product, application and problem.**
- Purchase Order Number for Flat Rate Repair: Once we receive the equipment and the RMA, equipment for flat rate repair will be processed immediately. Other equipment will be evaluated and a minimum evaluation charge will apply (contact Rice Lake for exact pricing).

You may be asked about the possibility of a new replacement product. It may be in your best interest to explore the option of purchasing a new product if the repair will exceed 50 percent of authorized reseller net price, since new products carry full-warranty benefits.

Please note our hourly service rate on all current Rice Lake products. Contact Rice Lake for exact pricing. There is a 120-day limited warranty on parts and workmanship performed and noted under the scope of the specific repair.

California Proposition 65

Rice Lake Weighing Systems Statement

Proposition 65 requires businesses to inform Californians about exposures to chemicals that are listed by the State of California as known to cause cancer, birth defects or other reproductive harm. There are over 900 different chemicals listed under Proposition 65 and more chemicals are listed by the State of California each year. These chemicals may be in the products you purchase, or you may be exposed to them at home, at the workplace or within the environment. Proposition 65 enables Californians to make informed purchasing decisions about products that can expose you to these chemicals even in minute or trace amounts. California's Proposition 65 is a California only law.

Rice Lake Weighing Systems provides Proposition 65 warnings on the packaging of the products it sells that may require a warning in an abundance of caution. All of Rice Lake's products are safe for their intended use. We are providing this warning based on the knowledge that one or more chemicals included in the California Proposition 65 list is present in Rice Lake Weighing Systems products even if only in trace or minute amounts. To the extent that customers repackaged any Rice Lake products they have sole responsibility for ensuring that the Rice Lake Proposition 65 warning is provided if the repackaged product is sold in California. Any Rice Lake customer who repackages a Rice Lake product but does not include the Rice Lake Proposition 65 warning that is included on the Rice Lake packaging agrees to defend and indemnify Rice Lake by counsel of its choice if a claim is asserted against Rice Lake based on the failure to provide a Proposition 65 warning on the repackaged product. The Rice Lake terms and conditions prevail over any conflicting terms in customer's purchase documentation and customer's order and receipt of Rice Lake Products is deemed acceptance of Rice Lake's terms and conditions. More information about California's Proposition 65 can be found at www.P65Warnings.ca.gov.



use. We are providing this warning based on the knowledge that one or more chemicals included in the California Proposition 65 list is present in Rice Lake Weighing Systems products even if only in trace or minute amounts. To the extent that customers repackaged any Rice Lake products they have sole responsibility for ensuring that the Rice Lake Proposition 65 warning is provided if the repackaged product is sold in California. Any Rice Lake customer who repackages a Rice Lake product but does not include the Rice Lake Proposition 65 warning that is included on the Rice Lake packaging agrees to defend and indemnify Rice Lake by counsel of its choice if a claim is asserted against Rice Lake based on the failure to provide a Proposition 65 warning on the repackaged product. The Rice Lake terms and conditions prevail over any conflicting terms in customer's purchase documentation and customer's order and receipt of Rice Lake Products is deemed acceptance of Rice Lake's terms and conditions. More information about California's Proposition 65 can be found at www.P65Warnings.ca.gov.

Ingress Protection (IP) Ratings

Rice Lake Weighing Systems uses universal ingress protection (IP) ratings to identify protection levels against the ingress of solid objects, dust and water for load cell seals and other products. The first number following IP identifies the level of protection against solid objects, including dust. The second number indicates the level of protection against various forms of moisture.

All load cell cables should be run through conduit to increase protection against moisture ingress.

Example: Protection level offered by an IP67 rated product

IP 67

**Protection against solid objects
First number (in this case 6)**

- 0 No protection
- 1 Protected from solid objects up to 50 mm (e.g., accidental touch by hands)
- 2 Protected from solid objects up to 12 mm (e.g., fingers)
- 3 Protected from solid objects more than 2.5 mm (e.g., tools and small wires)
- 4 Protected from solid objects more than 1 mm (e.g., small wires)
- 5 Protected from dust; limited entrance (no harmful deposit)
- 6 Totally protected from dust**

**Protection against liquids
Second number (in this case 7)**

- 0 No protection
- 1 Protected from vertically-falling drops of water (e.g., condensation)
- 2 Protected from direct sprays of water up to 15° from vertical
- 3 Protected from direct sprays of water up to 60° from vertical
- 4 Protected from water sprayed from all directions; limited entrance allowed
- 5 Protected from low pressure jets of water from all directions; limited entrance allowed
- 6 Protected from strong jets of water (e.g., for use on ship decks); limited entrance allowed
- 7 Protected from the effects of immersion between 15 cm and 1 m for 30 minutes**
- 8 Protected from extended periods of immersion under pressure

IP Numbers with Hermetically Sealed (HS) or Environmentally Protected (EP) Ratings

Rating	Protection
EP	Dust proof, not protected from moisture or water
IP65	Dust proof, protected from splashes and low-pressure jets
IP66	Dust proof, protected from strong water jets
IP67	Dust proof, protected from temporary immersion in water 1 meter deep for 30 minutes
IP68	Dust proof, protected from continuous immersion in water under more severe conditions than IP67
IP66/68	Dust proof, protected from strong water jets and/or constant immersion
IP69K	Dust proof, protected from high pressure washing and steam cleaning

Conversions

Abbreviation	Description	Conversion
kg	1 kilogram kilo 10 ³	1000 grams
mg	1 milligram milli 10 ⁻³	0.001 g
µg	1 microgram micro 10 ⁻⁶	0.000 001 g
µlb	1 micro pound micro 10 ⁻⁶	0.000 001 lb

Multiplication Factor	Prefix	Symbol
1,000,000,000 = 10 ⁹	giga	G
1,000,000 = 10 ⁶	mega	M
1,000 = 10 ³	kilo	k
100 = 10 ²	hecto	h
1 = 1		
0.01 = 10 ⁻²	centi	c
0.001 = 10 ⁻³	milli	m
0.000001 = 10 ⁻⁶	micro	µ
0.00000001 = 10 ⁻⁹	nano	n

Abbreviation	Description	Conversion
T	Tera	1,000,000,000,000
G	Giga	1,000,000,000
M	Mega	1,000,000
k	kilo	1,000
h	hecto	100
dK -or- da	deca	10
	metre, gram, liter, second, celcius	
d	deci	.1
c	centi	.01
m	milli	.001
µ	micro	.000,001
n	nano	.000,000,001
p	pico	.000,000,000,001

Unit	"kg" RELATIONSHIP	"g" RELATIONSHIP
Nanogram (ng)	10 ⁻¹² 0.000000000001kg	10 ⁻⁹ 0.000000001g
Microgram (µg)	10 ⁻⁹ 0.000000001kg	10 ⁻⁶ 0.000001g
Milligram (mg)	10 ⁻⁶ 0.000001kg	10 ⁻³ 0.001g
Gram (g)	10 ⁻³ 0.001kg	1g
Kilogram (kg)	1kg	10 ³ g 1000g
Ton (t)	10 ³ kg 1000kg	10 ⁶ g 100,000g

Shipping Information

Signed. Sealed. Delivered. It's Yours!

On average, regardless of carrier, 2% of all freight is damaged in transit. Don't let the delivery person slip away. And don't get left holding the bag.

Rice Lake merchandise is packaged carefully to arrive at your location on time, intact and in perfect working order. We don't ship damaged goods, and we work with many of the most reputable national carriers. But know this—anytime a package is sent, an average of 2 out of 100 will be mishandled. To be sure your business doesn't take the hit for someone else's mistake—INSPECT before you sign.

Whether or not the product itself has been damaged, remember—your signature accepts the delivery as is, releasing the carrier and supplier of all liability, unless you take action:

- Make note of any damage to the packaging, no matter how slight, including re-packaging, water damage, scratches to paint, etc. Take photos if possible to back up any necessary claims.
- Do not accept or sign for as “unchecked”—this is not an acceptable disclaimer.
- Where damage to contents is obvious, take photos and refuse the shipment.

Notify your supplier immediately with the claim number provided by the driver. Noting the condition of your delivery upon receipt is the only recourse when making a damage claim. Follow these steps and you'll get replacement merchandise faster, keep costs down and ensure the carrier is held responsible for their mistakes; not you, and not your supplier.

Same-day Services

These services do not carry the same service guarantees that standard delivery schedules do and are subject to availability.

Small Parcel Services

We ship with internationally recognized parcel carriers based on delivery time and services offered.

Determining Dimensional Weight for Small Parcel Shipments for Air and Ground

When shipping via air services, couriers require the shipping weight be determined by the greater of the boxed product's actual weight or its dimensional shipping weight. The formula for calculating dimensional shipping weight is as follows:

Domestic shipments via ground or air: $L \times W \times H/139$.

International air shipments: $L \times W \times H/139$.

Please note: Rice Lake Weighing Systems takes the added precaution of double-boxing some of our electronic products and balances. This may result in higher dimensional weight charges by the carrier. Even with this added precaution, we suggest you always ship high precision and fragile products via air services to reduce excessive handling.

Less than Truckload (LTL)

Full service LTL coverage for the continental United States, Puerto Rico, Canada and Mexico.

Note: A standard LTL delivery is considered to be one that ships from either a company or partner dock to arrival at a standard commercial address with disposition of the goods at the rear of the truck. This enables offloading by material handling equipment provided by the consignee at either ground level or via loading dock. The freight in question should be palletized and secured in a way to facilitate the safe handling of the freight with no one dimension over six feet.

Any LTL delivery falling outside of this criteria may accrue accessorial charges levied by the carrier in line with their tariff rules. It is recommended that any potential accessorial costs are discussed at the time of order placement so these costs can be billed appropriately at the time of shipment. If this is not the case, Rice Lake reserves the right to charge the customer retrospectively for any accessorial costs incurred during the delivery process.

Accessorial charges include, but are not limited to the following:

Lift gate, call for appointment and guaranteed delivery: Day and by 10:30 a.m. (where available). Excessive length, inside delivery.

Note: Cross the first threshold only for high-cost delivery areas such as government sites and mines, re-delivery, re-consignment, residential and restricted access shipments. All prices are available on request.

Full Truckload

Various truckload providers give us the ability to ship to the contiguous United States, Alaska, Canada and Mexico.

Forwarders (International Freight)

We can provide service through a forwarder of our choice, or select one of your preferred forwarders.

Air freight: All of our forwarders are internationally recognized brands.

Ocean freight: All of our forwarders are internationally recognized brands.

Shipping Information

FREIGHT SERVICES OFFERED	"SMALL PACK"	LTL	TRUCKLOAD
Nationwide Same-day Service	Y* and ***	Y*	N
Next Day (a.m.)	Y**	Y**	Y**
Next Day (END OF DAY)	Y	Y**	Y**
2-day	Y	Y	Y
3-day	Y	Y	Y
Ground	Y	Y	Y
Canada	Y	Y	Y
Mexico	Y	Y	Y
Express Freight (Air-over 150 lb)***	Y	Y	N
International (Sea)	Y	Y	Y
International (Air)	Y	Y	N

* Subject to cost/distance ** Subject to distance *** Subject to flight availability and proximity of nearest airport

Rice Lake Weighing Systems Freight Claims Procedure

Incidents can happen anytime between a package's departure from Rice Lake's loading dock and the time you receive it. For that reason, we are asking you to follow the procedures below when receiving a shipment.

The Bill of Lading (BOL) or Delivery Receipt (D/R) is the only record of the product's condition when it arrives at your site. If you do not inspect a shipment before signing, you are essentially waiving the right to collect on a damage claim regardless of whether the damage is visible or concealed. Your signature on a delivering carrier's BOL or D/R constitutes acceptance of the merchandise "as is." This proof is essential in filing a claim and holding the responsible parties accountable for items damaged or missing while in transit. Remember, once you sign, the goods and responsibility are yours.

Receiving a Shipment

- Check immediately for possible damage during shipment. Inspect, examine and inventory your delivery as it is unloaded.
- Open cartons and containers. Any suspicion of damage or shortage must be noted on the BOL or D/R. This information must include the item, discrepancy and condition of the item in question. If this is NOT noted, the liability to prove the damage was done by the delivering carrier is your responsibility.
- The driver cannot leave your receiving dock until the BOL or D/R is signed, regardless if they are behind schedule or not. Do not be intimidated by the driver.

Damaged Shipment

- Discovered damage: If the box, crate or merchandise is visibly damaged beyond what you would consider to be normal shipping wear and tear, refuse the delivery and request a Return Authorization Number from the driver in order for the shipment to be sent back to its origin at no charge.

- Concealed damage: Immediately document and photograph the damage and packaging. Keep all crating and packaging material with the damaged item(s) for inspection by the company's claim inspector until told to either return or dispose of the item(s). The item(s) should be moved minimally—only to an area where it can be inspected by the carrier or their agent.
- Keep a second copy of the BOL or D/R noting the damage and the driver's signature.
- Call your Rice Lake customer service representative to report the shortage and/or damage. Ideally, the call should be made before the driver leaves the site.

At this point, a claim for concealed damage will be started and an inspection will be requested. The inspector will determine if the damage was possibly caused by the carrier. A report and claim must be filed with the carrier within seven days after delivery. The sooner concealed damage is discovered and reported, the better.

Small Parcel Shipments

In general, it is the policy of small parcel carriers to not deliver damaged packages but rather take them back to the distribution center for evaluation. However, that does not always happen. Occasionally if the package is deemed to be ok, it will be re-taped and delivered to the consignee. If damage is noticed while still at the distribution center, a notation should have been entered into the system.

If you do receive a package that appears to be damaged, you can either refuse as damaged or accept the damaged package and report the damage immediately to your Rice Lake customer service representative with the tracking number. They will, in turn, contact the relevant team member from their support group, so the claims process can be started. **Note: Drivers do not normally note the package was damaged until it is brought back to the distribution center. A clerk will note damage at that point.**

Questions

If you have any questions about shipping or potential damages to your shipment, contact us at 800-472-6703 and a member of our sales and logistics team will assist you.

Weight Recalibration Request

To receive a quote for recalibration, return this form via mail, fax, or email to orderdesk@ricelake.com
 For questions, please contact our weights specialists at 800-472-6703 ext. 6655.

**To help us serve you better, please complete the required fields denoted with an asterisk.*

<p>*RLWS Account #: _____</p> <p>*Bill to: _____</p> <p>Address: _____</p> <p>City: _____</p> <p>State: _____ Zip: _____</p> <p>Contact: _____</p> <p>Phone: _____ Fax: _____</p> <p>Email: _____</p>	<p>*Shipping Method: _____</p> <p>Shipping Account #: _____</p> <p><input type="checkbox"/> (Shipping address is different from billing address.)</p> <p>Ship to: _____</p> <p>Address: _____</p> <p>City: _____</p> <p>State: _____ Zip: _____</p> <p>Country: _____</p>
---	---

***Payment Information**

Purchase Order #: _____ **Contact Number:** _____

***Certification/Report Information**

Contractor: _____ Client: _____

***Recalibration Date:** No Yes, number of years: _____

Select type of documentation (only one per quote request):

- Certificate of Weight Calibration—ISO/IEC 17025 accredited. Traceable to NIST. Classes ASTM 00-7, OIML E1, E2, F1, F2, M1, M2, M3, NIST Class F
- Certificate of Weight Calibration—Non-accredited. Traceable to NIST. Classes ASTM 1-3, OIML F1, F2

Range	Density	Serial #	Number of Weights	Number of Reports	Class	Recalibration Date	Documentation Type
				<input type="checkbox"/> Individual report each weight			<input type="checkbox"/> Accredited
				<input type="checkbox"/> All weights on one report			<input type="checkbox"/> Non-Accredited
				<input type="checkbox"/> Individual report each weight			<input type="checkbox"/> Accredited
				<input type="checkbox"/> All weights on one report			<input type="checkbox"/> Non-Accredited
				<input type="checkbox"/> Individual report each weight			<input type="checkbox"/> Accredited
				<input type="checkbox"/> All weights on one report			<input type="checkbox"/> Non-Accredited
				<input type="checkbox"/> Individual report each weight			<input type="checkbox"/> Accredited
				<input type="checkbox"/> All weights on one report			<input type="checkbox"/> Non-Accredited

For shipment originating outside the USA, weights are being returned for maintenance under:

- Made in USA (HTS 9801.00.1012) Not made in the USA (HTS 9801.00.2500)

Have these weights been exposed to hazardous materials? **Yes No

Signature: _____ Title: _____

Print Name: _____ Date: _____

***If yes, please complete Statement of Decontamination form and include a copy of this form and your order along with your weights. If weights have been exposed to hazardous materials, service will not be performed without a completed Decontamination Form.*

The uncertainty of measurement is included in the decision rule in determining pass/fail criteria of the Maximum Permissible Error (MPE).

Metrology Lab Locations:

TEL: 800-472-6703 • FAX: 715-234-6967

RICE LAKE: 230 W. Coleman St. • Rice Lake, WI 54868 • USA
CONCORD: 1400 Willow Pass Court, • Concord, CA 94520 • USA



www.ricelake.com/recalibration

An ISO 9001 registered company © 2021 Rice Lake Weighing Systems
 #0048 Rev 20, 03/21

Statement of Decontamination

All weights exposed to hazardous materials that are returned to Rice Lake Weighing Systems are required to have a completed decontamination form. By accepting authorization to return this product, the customer assumes all responsibility and liability for biological, chemical and radioactive decontamination and cleaning. Rice Lake Weighing Systems will not accept any delivery which does not include a completed decontamination form.

Customer Information

Company: _____ Address: _____
Cust No: _____
Name: _____ City: _____
Phone: _____ State/Zip: _____
Email: _____ Country: _____

Product

Manufacturer: _____ Type: _____ Serial #: _____ Qty: _____
Manufacturer: _____ Type: _____ Serial #: _____ Qty: _____
Manufacturer: _____ Type: _____ Serial #: _____ Qty: _____
Manufacturer: _____ Type: _____ Serial #: _____ Qty: _____

List any exposure to hazardous fluids, gases or substances and attach copies of appropriate MSDS sheets

Please describe decontamination procedure or process used:

- ETO Biocides Irradiation Manual Disassembly and Cleaning
 None Required Other _____

I certify that the aforementioned items are free of any radioactive, biohazardous, or otherwise dangerous substances/gases and are safe for human handling. By signing this form, I indicate that I have read and understand Rice Lake Weighing Systems' decontamination policy above and have taken any and all necessary steps to assure this product will not pose a chemical, biological or radioactive threat.

Signature: _____ Title: _____

Print Name: _____ Date: _____

To minimize delays, please include a copy of this form and your order along with your weights to be calibrated. Service will not be performed without a completed Decontamination Form.

Metrology Lab Locations:

RICE LAKE: 230 W. Coleman St. • Rice Lake, WI 54868 • USA

TEL: 800-472-6703 • FAX: 715-234-6967

CONCORD: 1400 Willow Pass Court, • Concord, CA 94520 • USA

TEL: 800-672-1440 • FAX: 925-798-8905

RICE LAKE
WEIGHING SYSTEMS

www.ricelake.com/precision
An ISO 9001 registered company © 2016 Rice Lake Weighing Systems
Specifications subject to change without notice.

#0047 Rev 4 1/19

TWO GREAT LOCATIONS

Achieving the Highest Standards
with Dual Accreditation

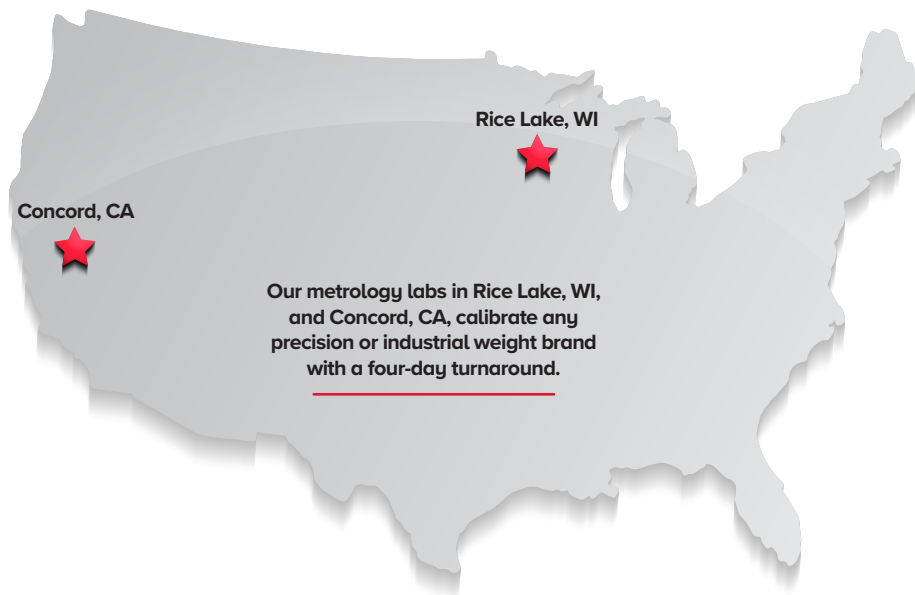

Both labs are ISO/IEC 17025:2017 accredited for their measurement capabilities. Additionally, they both hold National Voluntary Laboratory Accreditation Program (NVLAP) and American Association for Laboratory Accreditation (A2LA) certifications, ensuring quality and unbiased third-party laboratory evaluations.

Learn about Rice Lake's accreditations at ricelake.com/accreditation



A2LA Cert. No. 4363.01
A2LA Cert. No. 1823.01



CALIBRATION
NVLAP Lab Code 105001-0
NVLAP Lab Code 600169-0

RICE LAKE[®]
WEIGHING SYSTEMS

800-472-6703

ricelake.com/calibration

1 MISSION

Provide reliable calibration services

2 ACCREDITED LABS

Ready to serve

3 TYPES

Of documentation available

4 DAYS

To calibrate any weight from any brand

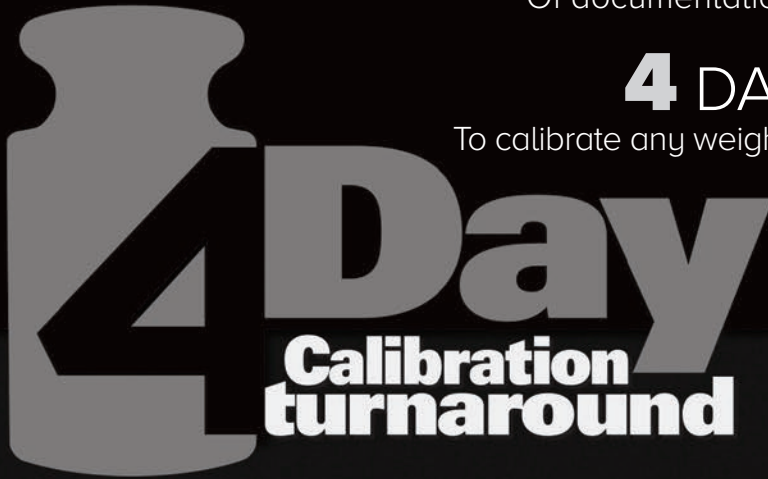

Emergency Contact Information

Call 800-472-6703 and press 1 to reach on-call personnel outside of our normal business hours.

Extended Business Hours

Monday through Friday from 6:30 a.m. to 6:30 p.m.
Saturday from 8:00 a.m. to 12:00 p.m. Central Time

RICE LAKE[®]
WEIGHING SYSTEMS

CORPORATE OFFICE

230 W. Coleman Street, Rice Lake, WI 54868 USA
USA: 800-472-6703 | Direct: 715-234-9171 | Fax: 715-234-6967

Canada: +1-800-321-6703 | Mexico: +52 81 8356-5062

Europe: +39 0536 843418 | China: +86 21 66314055

International Direct: +1-715-234-9171