

Calibration Weights

ASTM Precision

METRIC SINGLE WEIGHT WITH CASE (KITS)	
Range: 20 kg – 1 mg	204
METRIC SINGLE WEIGHTS	
Range: 20 kg – 1 mg	205
METRIC SINGLE WEIGHT WITH CASE (KITS)	
Range: 25 kg – 1 g	206
Range: 25 kg – 1 g	207
METRIC SINGLE WEIGHTS	
Range: 25 kg – 1 g	208
METRIC SINGLE WEIGHT WITH CASE (KITS)	
Range: 500 mg – 0.5 mg	210
METRIC SINGLE WEIGHTS	
Range: 500 mg – 1 mg	211
AVOIRDUPOIS SINGLE WEIGHT WITH CASE (KITS)	
Range: 30 lb – 1/16 oz	212
Range: 0.001 lb – 1/32 oz	214
AVOIRDUPOIS SINGLE WEIGHTS	
Range: 50 lb – 1/16 oz	216
Range: 0.001 lb – 1/32 oz	218
METRIC SETS	
Essential Weight Sets	219
Range: 500 mg	220
Range: 20 g	222
Range: 50 g	224
Range: 100 g	226
Range: 200 g	228
Range: 300 g and 500 g	230
Range: 1 kg	232
Range: 2 kg	234
Range: 3 kg and 5 kg	236
Range: 10 kg	238
Range: 20 kg and 25 kg	240
AVOIRDUPOIS SETS	
Range: 2 lb through 50 lb	242
OIML Precision	
METRIC SINGLE WEIGHT WITH CASE (KITS)	
Range: 20 kg – 1 g	244
Range: 500 mg – 1 mg	245
METRIC SINGLE WEIGHTS	
Range: 20 kg – 1 mg	246

METRIC SETS	
Range: 500 mg – 50 g	247
Range: 100 g	248
Range: 200 g	250
Range: 500 g	252
Range: 1 kg	254
Range: 2 kg	256
Range: 5 kg	258
Range: 10 kg	260
Range: 20 kg	262

Balance Calibration

METRIC SINGLE WEIGHT WITH CASE (KIT)	
Range: 5 kg – 10 g	264
METRIC SINGLE WEIGHTS	
Range: 30 kg – 5 kg	266
Range: 5 kg – 10 g	267
AVOIRDUPOIS SINGLE WEIGHTS	
Range: 50 lb – 10 lb	268
Range: 10 lb – 0.05 lb	269
AVOIRDUPOIS SINGLE WEIGHT WITH CASE (KIT)	
Range: 10 lb – 0.05 lb	270

Stainless Field

METRIC SINGLE WEIGHTS	
Range: 30 kg – 1 mg	272
AVOIRDUPOIS SINGLE WEIGHTS	
Range: 50 lb – 10 lb	273
Range: 10 lb – 0.001 lb	274
METRIC SETS	
Range: 5 g and 50 g	275
Range: 100 g	276
Range: 500 g	277
Range: 1 kg	278
Range: 2 kg	279
Range: 5 kg	280
AVOIRDUPOIS SET	
Range: 4 oz	281
Range: 1 lb	282
Range: 2 lb	283
Range: 5 lb	284
Range: 10 lb	286

Cast Iron Field

AVOIRDUPOIS GRIP-HANDLE AND NESTING SLAB	
Range: 3,000 lb – 1 lb	288

METRIC GRIP-HANDLE	
Range: 1,000 kg – 500 g	289
AVOIRDUPOIS AND METRIC SLOTTED INTERLOCKING AND HANGER	
Range: 100 lb – 200 g	290
AVOIRDUPOIS AND METRIC COUNTERPOISE AND HANGER WEIGHTS	
Range: 200 kg – 7 oz	291
AVOIRDUPOIS COUNTERPOISE AND HANGER	
Range: 500 lb – 7 oz	292

Specialty

METRIC CUBE AND RING WEIGHTS; AVOIRDUPOIS RING WEIGHTS	
Range: 5 lb – 25 g	294
TROY OUNCE CYLINDRICAL AND LEAF WEIGHTS	
Range: 500 oz t – 0.005 oz t	295
PENNYWEIGHT CYLINDRICAL AND LEAF, AND GRAIN WEIGHTS	
Range: 20 dwt – 20 gr	296
METRIC CUBE WEIGHTS SETS	
Range: 1 kg – 1 mg	297
AVOIRDUPOIS AND METRIC SINGLE HOOK WEIGHTS	
Range: 25 kg – 1/32 oz	298
AVOIRDUPOIS AND METRIC SINGLE HANGERS/SLOTTED WEIGHTS	
Range: 5 lb – 100 g	299
LIFT TRUCK WEIGHTS AND CLEAN ROOM CART	
Range: 50 kg – 2,000 lb	300
Accessories	
Cases	302
Sealing Plugs	304
Canvas Dust Covers	304
Gloves	304
Transfer Equipment	305
Transfer Cart	305
Touch-Up Paint	305

CALIBRATION WEIGHTS
ASTM PRECISION

MASS REFERENCE STANDARDS / METRIC SINGLE WEIGHT WITH CASE (KITS)

Range: 20 kg – 1 mg

Class 0

Cylindrical

Statement of Accuracy is not available.

Class 0 enclosed in case per requirements.

Certificate

Nominal Value	Kit Part #	Price	Accredited
20 kg	45856	\$4,450.00	Included
10 kg	45857	\$2,925.00	Included
5 kg	45858	\$2,100.00	Included
3 kg	45859	\$1,840.00	Included
2 kg	45860	\$1,520.00	Included
1 kg	45861	\$1,120.00	Included
500 g	45862	\$685.00	Included
300 g	45863	\$645.00	Included
200 g	45864	\$600.00	Included
100 g	45865	\$500.00	Included
50 g	45866	\$470.00	Included
30 g	45867	\$455.00	Included
20 g	45868	\$455.00	Included
10 g	45869	\$455.00	Included
5 g	45870	\$395.00	Included
3 g	45871	\$395.00	Included
2 g	45872	\$395.00	Included
1 g	45873	\$395.00	Included



Kits Include a Single Weight with Case and Glove

**CALIBRATION WEIGHTS
ASTM PRECISION**

Class 0

Leaf (Milligram)

Statement of Accuracy is not available.

Class 0 enclosed in vial per requirements.

Certificate

Nominal Value	Kit Part #	Price	Accredited
500 mg	45874	\$305.00	Included
300 mg	45875	\$305.00	Included
200 mg	45876	\$305.00	Included
100 mg	45877	\$305.00	Included
50 mg	45878	\$305.00	Included
30 mg	45879	\$305.00	Included
20 mg	45880	\$305.00	Included
10 mg	45881	\$305.00	Included
5 mg	45882	\$305.00	Included
3 mg	45883	\$305.00	Included
2 mg	45884	\$305.00	Included
1 mg	45885	\$305.00	Included

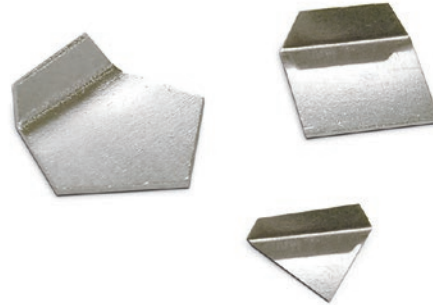

Replacement Cases

Main Cases		
Class 0		
Nominal Value	Part #	Price
25 kg - 1mg	Consult	Consult

Accessories

Description	Part #	Price
Tweezer	11711	\$5.00
Premium tweezer	152414	\$43.00
Weight glove, white cotton	11714	\$6.75
Leaf weight cover	11755	\$43.00
Lifter bar	11747	\$21.00
Lifter bar with larger handle	11712	\$73.00
Weight forceps	50035	\$43.00
Tong assembly	50000	\$74.00

Range: 20 kg – 1 mg

Class 0

Cylindrical

Statement of Accuracy is not available.

Class 0 enclosed in case per requirements.

Nominal Value	Part #	Price
20 kg	46097	\$4,375.00
10 kg	46096	\$2,850.00
5 kg	46095	\$2,030.00
3 kg	46094	\$1,820.00
2 kg	46093	\$1,490.00
1 kg	46092	\$1,100.00
500 g	46091	\$660.00
300 g	46090	\$625.00
200 g	46089	\$580.00
100 g	46088	\$485.00
50 g	46087	\$435.00
30 g	46086	\$435.00
20 g	46085	\$435.00
10 g	46084	\$435.00
5 g	46083	\$375.00
3 g	46082	\$375.00
2 g	46081	\$375.00
1 g	46080	\$375.00

Certificate

Accredited
Included
Included
Included
Included
Included
Included
Included
Included
Included
Included
Included
Included
Included
Included
Included
Included
Included
Included
Included



Cylindrical Weight

CALIBRATION WEIGHTS
ASTM PRECISION

Class 0

Leaf (Milligram)

Statement of Accuracy is not available, and weight

requires a case for shipping.

For special kits, single weights must ship in a case.

Single leaf weights must ship in a vial.

Nominal Value	Part #	Price
500 mg	46079	\$300.00
300 mg	46078	\$300.00
200 mg	46077	\$300.00
100 mg	46076	\$300.00
50 mg	46075	\$300.00
30 mg	46074	\$300.00
20 mg	46073	\$300.00
10 mg	46072	\$300.00
5 mg	46071	\$300.00
3 mg	46070	\$300.00
2 mg	46069	\$300.00
1 mg	46068	\$300.00

Certificate

Accredited
Included
Included
Included
Included
Included
Included
Included
Included
Included
Included
Included
Included
Included
Included
Included
Included
Included
Included
Included

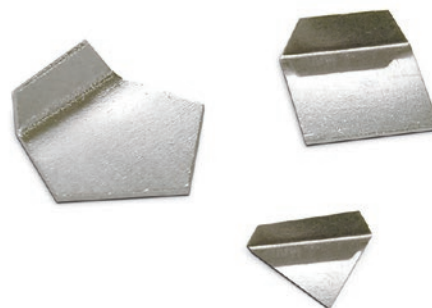

Replacement Cases

Main Cases		
Class 0		
Nominal Value	Part #	Price
25 kg - 1 mg	Consult	Consult

Accessories

Description	Part #	Price
Tweezer	11711	\$5.00
Premium tweezer	152414	\$43.00
Weight glove, white cotton	11714	\$6.75
Leaf weight cover	11755	\$43.00
Lifter bar	11747	\$21.00
Lifter bar with larger handle	11712	\$73.00
Weight forceps	50035	\$43.00
Tong assembly	50000	\$74.00

MASS REFERENCE STANDARDS / METRIC SINGLE WEIGHT WITH CASE (KITS)

Range: 25 kg – 1g

Class 4

Nominal Value	Kit Part #	Price
25 kg	Consult	Consult
20 kg	82716	\$2,450.00
10 kg	82717	\$1,780.00
5 kg	82718	\$1,230.00
3 kg	82719	\$890.00
2 kg	82720	\$725.00
1kg	82721	\$480.00
500 g	82722	\$230.00
300 g	82723	\$165.00
200 g	82724	\$140.00
100 g	82725	\$100.00
50 g	82726	\$100.00
30 g	82727	\$85.00
20 g	82728	\$85.00
10 g	82729	\$79.00
5 g	82730	\$62.00
3 g	82731	\$62.00
2 g	82732	\$62.00
1g	82733	\$62.00

Optional Certificate

Accredited
Consult
\$75.00
\$75.00
\$75.00
\$75.00
\$75.00
\$55.00
\$55.00
\$55.00
\$55.00
\$40.00
\$40.00
\$40.00
\$40.00
\$40.00
\$40.00
\$40.00
\$40.00
\$40.00
\$40.00
\$40.00
\$40.00
\$40.00

**CALIBRATION WEIGHTS
ASTM PRECISION**



Kits include a Single Weight with Case and Glove

Replacement Cases

Main Cases		
Class 4		
Nominal Value	Part #	Price
25 kg	Consult	Consult
20 kg	80703	\$250.00
10 kg	80704	\$250.00
5 kg	80705	\$185.00
3 kg	190274	\$38.50
2 kg	190271	\$38.50
1kg	190264	\$38.50
500 g	189715	\$38.50
300 g	196467	\$37.50
200 g	189637	\$38.50
100 g	189570	\$42.00

Main Cases		
Class 4		
Nominal Value	Part #	Price
50 g	189509	\$42.00
30 g	189486	\$42.00
20 g	189484	\$42.00
10 g	189461	\$42.00
5 g	189349	\$42.00
3 g	194033	\$40.00
2 g	189237	\$42.00
1g	198502	\$40.00

Accessories

Description	Part #	Price
Statement of Accuracy	36092	\$47.50
Serial number	25836	\$17.00
Tweezer	11711	\$5.00
Premium tweezer	152414	\$43.00
Weight glove, white cotton	11714	\$6.75
Leaf weight cover	11755	\$43.00
Lifter bar	11747	\$21.00
Lifter bar with larger handle	11712	\$73.00

Range: 25 kg – 1g

Class 4

For special kits, single weights must ship in a case.

Optional Certificate

Nominal Value	Part #	Price	Accredited
25 kg	12375	\$4,225.00	Consult
20 kg	12374	\$2,330.00	\$75.00
10 kg	12373	\$1,640.00	\$75.00
5 kg	12372	\$1,100.00	\$75.00
3 kg	12371	\$860.00	\$75.00
2 kg	12370	\$700.00	\$75.00
1 kg	12369	\$455.00	\$55.00
500 g	12368	\$215.00	\$55.00
300 g	12367	\$150.00	\$55.00
200 g	12366	\$130.00	\$55.00
100 g	12365	\$93.00	\$40.00
50 g	12364	\$75.00	\$40.00
30 g	12363	\$68.00	\$40.00
20 g	12362	\$68.00	\$40.00
10 g	12361	\$68.00	\$40.00
5 g	12360	\$48.50	\$40.00
3 g	12359	\$48.50	\$40.00
2 g	12358	\$48.50	\$40.00
1g	12357	\$48.50	\$40.00

CALIBRATION WEIGHTS
ASTM PRECISION



Replacement Cases

Main Cases		
Class 4		
Nominal Value	Part #	Price
25 kg	Consult	Consult
20 kg	80703	\$250.00
10 kg	80704	\$250.00
5 kg	80705	\$185.00
3 kg	190274	\$38.50
2 kg	190271	\$38.50
1 kg	190264	\$38.50
500 g	189715	\$38.50
300 g	196467	\$37.50
200 g	189637	\$35.00

Main Cases		
Class 4		
Nominal Value	Part #	Price
100 g	189570	\$38.00
50 g	189509	\$38.00
30 g	189484	\$38.00
20 g	189484	\$38.00
10 g	189461	\$38.00
5 g	189349	\$38.00
3 g	194033	\$36.00
2 g	189237	\$38.00
1g	198502	\$36.00

Accessories

Description	Part #	Price
Statement of Accuracy	36092	\$47.50
Serial number	25836	\$17.00
Tweezer	11711	\$5.00
Premium tweezer	152414	\$43.00
Weight glove, white cotton	11714	\$6.75
Leaf weight cover	11755	\$43.00
Lifter bar	11747	\$21.00
Lifter bar with larger handle	11712	\$73.00

MASS REFERENCE STANDARDS / METRIC SINGLE WEIGHTS

Range: 500 mg – 1 mg

Class 1

Single leaf weights must ship in a vial.

Nominal Value	Part #	Price
500 mg	11852	\$68.00
300 mg	11851	\$68.00
200 mg	11850	\$68.00
100 mg	11849	\$68.00
50 mg	11847	\$68.00
30 mg	11846	\$68.00
20 mg	11845	\$68.00
10 mg	11844	\$68.00
5 mg	11842	\$68.00
3 mg	11841	\$68.00
2 mg	11840	\$68.00
1 mg	11839	\$68.00

Optional Certificate

Accredited	Non-Accredited
\$55.00	\$45.00
\$55.00	\$45.00
\$55.00	\$45.00
\$55.00	\$45.00
\$55.00	\$45.00
\$55.00	\$45.00
\$55.00	\$45.00
\$55.00	\$45.00
\$55.00	\$45.00
\$55.00	\$45.00
\$55.00	\$45.00
\$55.00	\$45.00

Class 3

Single leaf weights must ship in a vial.

Nominal Value	Part #	Price
500 mg	12253	\$40.00
300 mg	12252	\$40.00
200 mg	12251	\$40.00
100 mg	12250	\$40.00
50 mg	12248	\$40.00
30 mg	12247	\$40.00
20 mg	12246	\$40.00
10 mg	12245	\$40.00
5 mg	12244	\$40.00
3 mg	12243	\$40.00
2 mg	12242	\$40.00
1 mg	12241	\$40.00

Optional Certificate

Accredited	Non-Accredited
\$55.00	\$45.00
\$55.00	\$45.00
\$55.00	\$45.00
\$55.00	\$45.00
\$55.00	\$45.00
\$55.00	\$45.00
\$55.00	\$45.00
\$55.00	\$45.00
\$55.00	\$45.00
\$55.00	\$45.00
\$55.00	\$45.00
\$55.00	\$45.00

Class 2

Single leaf weights must ship in a vial.

Nominal Value	Part #	Price
500 mg	12107	\$43.00
300 mg	12106	\$43.00
200 mg	12105	\$43.00
100 mg	12104	\$43.00
50 mg	12102	\$43.00
30 mg	12101	\$43.00
20 mg	12100	\$43.00
10 mg	12099	\$43.00
5 mg	12097	\$43.00
3 mg	12096	\$43.00
2 mg	12095	\$43.00
1 mg	12094	\$43.00

Optional Certificate

Accredited	Non-Accredited
\$55.00	\$45.00
\$55.00	\$45.00
\$55.00	\$45.00
\$55.00	\$45.00
\$55.00	\$45.00
\$55.00	\$45.00
\$55.00	\$45.00
\$55.00	\$45.00
\$55.00	\$45.00
\$55.00	\$45.00
\$55.00	\$45.00
\$55.00	\$45.00

Class 4

Single leaf weights must ship in a vial.

Nominal Value	Part #	Price
500 mg	12356	\$37.50
300 mg	12355	\$37.50
200 mg	12354	\$37.50
100 mg	12353	\$37.50
50 mg	12352	\$37.50
30 mg	12351	\$37.50
20 mg	12350	\$37.50
10 mg	22198	\$37.50
5 mg	22197	\$37.50
3 mg	22196	\$37.50
2 mg	22195	\$37.50
1 mg	22194	\$37.50

Optional Certificate

Accredited
\$40.00
\$40.00
\$40.00
\$40.00
\$40.00
\$40.00
\$40.00
\$40.00
\$40.00
\$40.00
\$40.00
\$40.00

CALIBRATION WEIGHTS
ASTM PRECISION



Leaf (Milligram) Weight

Accessories

Description	Part #	Price
Statement of Accuracy	36092	\$47.50
Serial number	25836	\$17.00
Tweezer	11711	\$5.00
Premium tweezer	152414	\$43.00
Weight glove, white cotton	11714	\$6.75
Leaf weight cover	11755	\$43.00
Lifter bar	11747	\$21.00
Lifter bar with larger handle	11712	\$73.00
Replacement vial 500 mg to 0.5 mg	50038	\$5.00

Range: 30 lb – 1/16 oz

CALIBRATION WEIGHTS
ASTM PRECISION

Class 1			Optional Certificate		Class 2			Optional Certificate	
Nominal Value	Kit Part #	Price	Accredited	Non-Accredited	Nominal Value	Kit Part #	Price	Accredited	Non-Accredited
30 lb	82581	\$4,125.00	\$130.00	\$85.00	30 lb	82625	\$4,025.00	\$130.00	\$85.00
25 lb	82580	\$2,850.00	\$130.00	\$85.00	25 lb	82624	\$3,425.00	\$130.00	\$85.00
20 lb	82579	\$2,825.00	\$130.00	\$85.00	20 lb	82623	\$2,750.00	\$130.00	\$85.00
10 lb	82578	\$1,660.00	\$130.00	\$85.00	10 lb	82622	\$1,620.00	\$130.00	\$85.00
5 lb	82589	\$1,200.00	\$130.00	\$85.00	5 lb	82631	\$1,150.00	\$130.00	\$85.00
4 lb	82588	\$1,010.00	\$130.00	\$85.00	4 lb	82630	\$965.00	\$130.00	\$85.00
3 lb	82587	\$765.00	\$130.00	\$85.00	3 lb	82629	\$700.00	\$130.00	\$85.00
2 lb	82586	\$670.00	\$105.00	\$70.00	2 lb	82628	\$630.00	\$105.00	\$70.00
1 lb	82585	\$340.00	\$105.00	\$70.00	1 lb	82627	\$320.00	\$105.00	\$70.00
8 oz	82584	\$280.00	\$55.00	\$45.00	8 oz	82626	\$265.00	\$55.00	\$45.00
0.5 lb	82570	\$285.00	\$55.00	\$45.00	0.5 lb	82614	\$265.00	\$55.00	\$45.00
0.3 lb	118809	\$215.00	\$55.00	\$45.00	0.3 lb	118810	\$205.00	\$55.00	\$45.00
0.2 lb	82569	\$185.00	\$55.00	\$45.00	0.2 lb	82613	\$185.00	\$55.00	\$45.00
0.1 lb	82568	\$135.00	\$55.00	\$45.00	0.1 lb	82612	\$125.00	\$55.00	\$45.00
0.05 lb	82567	\$125.00	\$55.00	\$45.00	0.05 lb	82611	\$120.00	\$55.00	\$45.00
0.03 lb	118805	\$120.00	\$55.00	\$45.00	0.03 lb	118806	\$110.00	\$55.00	\$45.00
0.02 lb	82566	\$120.00	\$55.00	\$45.00	0.02 lb	82610	\$115.00	\$55.00	\$45.00
0.01 lb	82565	\$120.00	\$55.00	\$45.00	0.01 lb	82609	\$110.00	\$55.00	\$45.00
0.005 lb	82564	\$120.00	\$55.00	\$45.00	0.005 lb	82608	\$110.00	\$55.00	\$45.00
0.003 lb	118801	\$120.00	\$55.00	\$45.00	0.003 lb	118802	\$110.00	\$55.00	\$45.00
4 oz	82577	\$155.00	\$55.00	\$45.00	4 oz	82621	\$155.00	\$55.00	\$45.00
2 oz	82576	\$135.00	\$55.00	\$45.00	2 oz	82620	\$125.00	\$55.00	\$45.00
1 oz	82575	\$115.00	\$55.00	\$45.00	1 oz	82619	\$115.00	\$55.00	\$45.00
1/2 oz	82574	\$110.00	\$55.00	\$45.00	1/2 oz	82618	\$105.00	\$55.00	\$45.00
1/4 oz	82573	\$110.00	\$55.00	\$45.00	1/4 oz	82617	\$105.00	\$55.00	\$45.00
1/8 oz	82572	\$110.00	\$55.00	\$45.00	1/8 oz	82616	\$105.00	\$55.00	\$45.00
1/16 oz	82571	\$110.00	\$55.00	\$45.00	1/16 oz	82615	\$105.00	\$55.00	\$45.00

Replacement Cases

Main Cases		
Class 1, 2 and 3 Screw Knob		
Nominal Value	Part #	Price
30 lb	80743	\$250.00
25 lb	80742	\$250.00
20 lb	80741	\$250.00
10 lb	80740	\$250.00
5 lb	190272	\$38.50
4 lb	190268	\$38.50
3 lb	190265	\$38.50
2 lb	190261	\$38.50
1 lb	189713	\$38.50
8 oz	189638	\$38.50
0.5 lb	189638	\$38.50
0.3 lb	189633	\$38.50
0.2 lb	189569	\$42.00
0.1 lb	189508	\$42.00

Main Cases		
Class 1, 2 and 3 Screw Knob		
Nominal Value	Part #	Price
0.05 lb	189485	\$42.00
0.03 lb	189478	\$42.00
0.02 lb	189460	\$42.00
0.01 lb	189349	\$42.00
0.005 lb	189239	\$42.00
0.003 lb	189234	\$42.00
4 oz	189571	\$42.00
2 oz	190126	\$38.50
1 oz	189486	\$42.00
1/2 oz	189478	\$42.00
1/4 oz	189350	\$42.00
1/8 oz	194034	\$40.00
1/16 oz	189237	\$42.00

Main Cases		
Class 4 Screw Knob		
Nominal Value	Part #	Price
30 lb	80743	\$250.00
25 lb	80742	\$250.00
20 lb	80741	\$250.00
10 lb	80740	\$250.00
5 lb	190272	\$38.50
4 lb	190268	\$38.50
3 lb	190265	\$38.50
2 lb	190261	\$38.50
1 lb	189713	\$38.50
8 oz	189638	\$38.50
0.5 lb	189638	\$38.50
0.3 lb	189633	\$38.50
0.2 lb	189569	\$42.00
0.1 lb	189508	\$42.00

Range: 30 lb – 1/16 oz

Class 3			Optional Certificate		Class 4			Optional Certificate	
Nominal Value	Kit Part #	Price	Accredited	Non-Accredited	Nominal Value	Kit Part #	Price	Accredited	
30 lb	82667	\$3,875.00	\$130.00	\$85.00	30 lb	82709	\$3,825.00	\$80.00	
25 lb	82666	\$3,275.00	\$130.00	\$85.00	25 lb	82708	\$3,250.00	\$80.00	
20 lb	82665	\$2,600.00	\$130.00	\$85.00	20 lb	82707	\$2,575.00	\$80.00	
10 lb	82664	\$1,510.00	\$130.00	\$85.00	10 lb	82706	\$1,500.00	\$80.00	
5 lb	82673	\$1,120.00	\$130.00	\$85.00	5 lb	82715	\$1,110.00	\$80.00	
4 lb	82672	\$930.00	\$130.00	\$85.00	4 lb	82714	\$845.00	\$80.00	
3 lb	82671	\$675.00	\$130.00	\$85.00	3 lb	82713	\$650.00	\$80.00	
2 lb	82670	\$610.00	\$105.00	\$70.00	2 lb	82712	\$590.00	\$65.00	
1 lb	82669	\$305.00	\$105.00	\$70.00	1 lb	82711	\$280.00	\$65.00	
8 oz	82668	\$265.00	\$55.00	\$45.00	8 oz	82710	\$255.00	\$40.00	
0.5 lb	82656	\$265.00	\$55.00	\$45.00	0.5 lb	82698	\$265.00	\$40.00	
0.3 lb	118811	\$170.00	\$55.00	\$45.00	0.3 lb	118812	\$185.00	\$40.00	
0.2 lb	82655	\$140.00	\$55.00	\$45.00	0.2 lb	82697	\$135.00	\$40.00	
0.1 lb	82654	\$125.00	\$55.00	\$45.00	0.1 lb	82696	\$115.00	\$40.00	
0.05 lb	82653	\$115.00	\$55.00	\$45.00	0.05 lb	82695	\$110.00	\$40.00	
0.03 lb	118807	\$110.00	\$55.00	\$45.00	0.03 lb	118808	\$93.00	\$40.00	
0.02 lb	82652	\$110.00	\$55.00	\$45.00	0.02 lb	82694	\$110.00	\$40.00	
0.01 lb	82651	\$110.00	\$55.00	\$45.00	0.01 lb	82693	\$110.00	\$40.00	
0.005 lb	82650	\$105.00	\$55.00	\$45.00	0.005 lb	82692	\$110.00	\$40.00	
0.003 lb	118803	\$105.00	\$55.00	\$45.00	0.003 lb	118804	\$110.00	\$40.00	
4 oz	82663	\$150.00	\$55.00	\$45.00	4 oz	82705	\$135.00	\$40.00	
2 oz	82662	\$125.00	\$55.00	\$45.00	2 oz	82704	\$125.00	\$40.00	
1 oz	82661	\$105.00	\$55.00	\$45.00	1 oz	82703	\$115.00	\$40.00	
1/2 oz	82660	\$105.00	\$55.00	\$45.00	1/2 oz	82702	\$110.00	\$40.00	
1/4 oz	82659	\$105.00	\$55.00	\$45.00	1/4 oz	82701	\$110.00	\$40.00	
1/8 oz	82658	\$105.00	\$55.00	\$45.00	1/8 oz	82700	\$110.00	\$40.00	
1/16 oz	82657	\$105.00	\$55.00	\$45.00	1/16 oz	82699	\$110.00	\$40.00	

CALIBRATION WEIGHTS
ASTM PRECISION



Kits include a single weight with case and glove

Accessories

Main Cases		
Class 4 Screw Knob		
Nominal Value	Part #	Price
0.05 lb	189485	\$42.00
0.03 lb	189478	\$42.00
0.02 lb	189460	\$42.00
0.01 lb	189349	\$42.00
0.005 lb	189239	\$42.00
0.003 lb	189234	\$42.00
4 oz	189571	\$42.00
2 oz	190126	\$38.50
1 oz	189486	\$42.00
1/2 oz	189478	\$42.00
1/4 oz	189350	\$42.00
1/8 oz	194034	\$40.00
1/16 oz	189237	\$42.00

Description	Part #	Price
Statement of Accuracy	36092	\$47.50
Weight glove, white cotton	11714	\$6.75
Tweezer	11711	\$5.00
Premium tweezer	152414	\$43.00
Serial number	25836	\$17.00
Lifter bar	11747	\$21.00
Capsule	80420	\$5.00

MASS REFERENCE STANDARDS / AVOIRDUPOIS SINGLE WEIGHT WITH CASE (KITS)

Range: 0.001lb – 1/32 oz

Class 1

Enclosed in vial/case per requirements.

Optional Certificate

Nominal Value	Part #	Price	Optional Certificate	
			Accredited	Non-Accredited
0.001lb	80428	\$110.00	\$55.00	\$45.00
0.002lb	80439	\$110.00	\$55.00	\$45.00
1/32 oz	80442	\$110.00	\$55.00	\$45.00

Class 2

Enclosed in vial/case per requirements.

Optional Certificate

Nominal Value	Part #	Price	Optional Certificate	
			Accredited	Non-Accredited
0.001lb	80443	\$110.00	\$55.00	\$45.00
0.002lb	80445	\$105.00	\$55.00	\$45.00
1/32 oz	80446	\$105.00	\$55.00	\$45.00

Class 3

Enclosed in vial/case per requirements.

Optional Certificate

Nominal Value	Part #	Price	Optional Certificate	
			Accredited	Non-Accredited
0.001lb	80448	\$105.00	\$55.00	\$45.00
0.002lb	80449	\$105.00	\$55.00	\$45.00
1/32 oz	80451	\$105.00	\$55.00	\$45.00

**CALIBRATION WEIGHTS
ASTM PRECISION**



*Kits Include a
Single Weight with Vial*

Replacement Cases

Main Case		
Class 1, 2 and 3 Leaf		
Nominal Value	Part #	Price
0.001lb	Consult	Consult
0.002lb	Consult	Consult
1/32 oz	Consult	Consult

Accessories

Description	Part #	Price
Statement of Accuracy	36092	\$47.50
Weight glove, white cotton	11714	\$6.75
Tweezer	11711	\$5.00
Premium tweezer	152414	\$43.00
Serial number	25836	\$17.00
Vial	50038	\$5.00
Lifter bar	11747	\$21.00

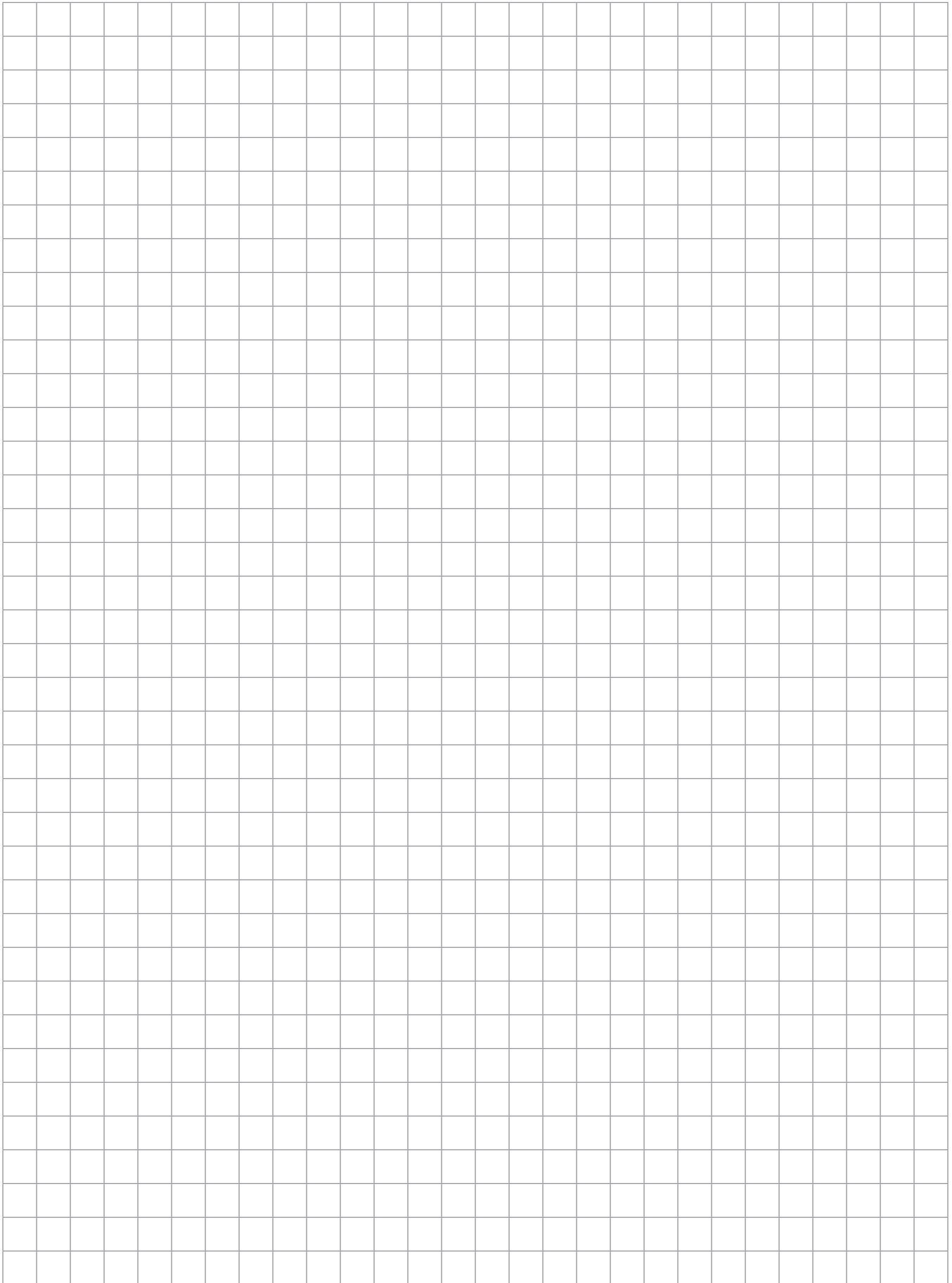

**CALIBRATION WEIGHTS
ASTM PRECISION**

Range: 50 lb – 1/16 oz

CALIBRATION WEIGHTS
ASTM PRECISION

Class 1			Optional Certificate		Class 2			Optional Certificate	
Nominal Value	Part #	Price	Accredited	Non-Accredited	Weight	Part #	Price	Accredited	Non-Accredited
50 lb	12056	\$5,400.00	\$285.00	\$85.00	50 lb	12202	\$5,325.00	\$285.00	\$85.00
30 lb	12055	\$3,975.00	\$130.00	\$85.00	30 lb	12201	\$3,875.00	\$130.00	\$85.00
25 lb	12054	\$3,350.00	\$130.00	\$85.00	25 lb	12200	\$3,275.00	\$130.00	\$85.00
20 lb	12053	\$2,700.00	\$130.00	\$85.00	20 lb	12199	\$2,625.00	\$130.00	\$85.00
10 lb	12052	\$1,530.00	\$130.00	\$85.00	10 lb	12198	\$1,480.00	\$130.00	\$85.00
5 lb	12050	\$1,140.00	\$130.00	\$85.00	5 lb	12196	\$1,100.00	\$130.00	\$85.00
4 lb	12049	\$960.00	\$130.00	\$85.00	4 lb	12195	\$890.00	\$130.00	\$85.00
3 lb	12048	\$735.00	\$130.00	\$85.00	3 lb	12194	\$660.00	\$130.00	\$85.00
2 lb	12047	\$635.00	\$105.00	\$70.00	2 lb	12193	\$605.00	\$105.00	\$70.00
1 lb	12046	\$305.00	\$105.00	\$70.00	1 lb	12192	\$305.00	\$105.00	\$70.00
8 oz	12044	\$280.00	\$55.00	\$45.00	8 oz	12190	\$260.00	\$55.00	\$45.00
0.5 lb	12034	\$275.00	\$55.00	\$45.00	0.5 lb	12180	\$260.00	\$55.00	\$45.00
0.3 lb	118518	\$215.00	\$55.00	\$45.00	0.3 lb	118519	\$205.00	\$55.00	\$45.00
0.2 lb	12033	\$170.00	\$55.00	\$45.00	0.2 lb	12179	\$170.00	\$55.00	\$45.00
0.1 lb	12032	\$125.00	\$55.00	\$45.00	0.1 lb	12178	\$120.00	\$55.00	\$45.00
0.05 lb	12027	\$115.00	\$55.00	\$45.00	0.05 lb	12173	\$115.00	\$55.00	\$45.00
0.03 lb	118514	\$110.00	\$55.00	\$45.00	0.03 lb	118515	\$110.00	\$55.00	\$45.00
0.02 lb	12022	\$110.00	\$55.00	\$45.00	0.02 lb	12168	\$110.00	\$55.00	\$45.00
0.01 lb	12020	\$110.00	\$55.00	\$45.00	0.01 lb	12166	\$110.00	\$55.00	\$45.00
0.005 lb	12013	\$110.00	\$55.00	\$45.00	0.005 lb	12159	\$110.00	\$55.00	\$45.00
0.003 lb	118510	\$110.00	\$55.00	\$45.00	0.003 lb	118511	\$110.00	\$55.00	\$45.00
4 oz	12043	\$140.00	\$55.00	\$45.00	4 oz	12189	\$140.00	\$55.00	\$45.00
2 oz	12042	\$125.00	\$55.00	\$45.00	2 oz	12188	\$120.00	\$55.00	\$45.00
1 oz	12041	\$100.00	\$55.00	\$45.00	1 oz	12187	\$100.00	\$55.00	\$45.00
1/2 oz	12040	\$110.00	\$55.00	\$45.00	1/2 oz	12186	\$110.00	\$55.00	\$45.00
1/4 oz	12039	\$110.00	\$55.00	\$45.00	1/4 oz	12185	\$110.00	\$55.00	\$45.00
1/8 oz	12038	\$110.00	\$55.00	\$45.00	1/8 oz	12184	\$110.00	\$55.00	\$45.00
1/16 oz	12037	\$110.00	\$55.00	\$45.00	1/16 oz	12183	\$110.00	\$55.00	\$45.00

Replacement Cases

Main Cases			Main Cases			Main Cases		
Class 1 and 2 Screw Knob			Class 1 and 2 Screw Knob			Class 1 and 2 Screw Knob		
Nominal Value	Part #	Price	Nominal Value	Part #	Price	Nominal Value	Part #	Price
50 lb	Consult	Consult	8 oz	189638	\$38.50	0.003 lb	189234	\$42.00
30 lb	80743	\$250.00	0.5 lb	189638	\$38.50	4 oz	189571	\$42.00
25 lb	80742	\$250.00	0.3 lb	189633	\$38.50	2 oz	190126	\$38.50
20 lb	80741	\$250.00	0.2 lb	189569	\$42.00	1 oz	189486	\$42.00
10 lb	80740	\$250.00	0.1 lb	189508	\$42.00	1/2 oz	189478	\$42.00
5 lb	190272	\$38.50	0.05 lb	189485	\$42.00	1/4 oz	189350	\$42.00
4 lb	190268	\$38.50	0.03 lb	189478	\$42.00	1/8 oz	194034	\$40.00
3 lb	190265	\$38.50	0.02 lb	189460	\$42.00	1/16 oz	189237	\$42.00
2 lb	190261	\$38.50	0.01 lb	189349	\$42.00			
1 lb	189713	\$38.50	0.005 lb	189239	\$42.00			

Range: 50 lb – 1/16 oz

Class 3			Optional Certificate		Class 4			Optional Certificate
Nominal Value	Part #	Price	Accredited	Non-Accredited	Nominal Value	Part #	Price	Accredited
50 lb	12335	\$5,250.00	\$285.00	\$85.00	50 lb	12438	\$5,175.00	\$80.00
30 lb	12334	\$3,725.00	\$130.00	\$85.00	30 lb	12437	\$3,700.00	\$80.00
25 lb	12333	\$3,150.00	\$130.00	\$85.00	25 lb	12436	\$3,100.00	\$80.00
20 lb	12332	\$2,440.00	\$130.00	\$85.00	20 lb	12435	\$2,410.00	\$80.00
10 lb	12331	\$1,410.00	\$130.00	\$85.00	10 lb	12434	\$1,360.00	\$80.00
5 lb	12330	\$1,070.00	\$130.00	\$85.00	5 lb	12433	\$1,040.00	\$80.00
4 lb	12329	\$880.00	\$130.00	\$85.00	4 lb	12432	\$810.00	\$80.00
3 lb	12328	\$635.00	\$130.00	\$85.00	3 lb	12431	\$615.00	\$80.00
2 lb	12327	\$580.00	\$105.00	\$70.00	2 lb	12430	\$570.00	\$65.00
1 lb	12326	\$290.00	\$105.00	\$70.00	1 lb	12429	\$265.00	\$65.00
8 oz	12325	\$250.00	\$55.00	\$45.00	8 oz	12428	\$245.00	\$40.00
0.5 lb	12316	\$229.00	\$55.00	\$45.00	0.5 lb	12419	\$255.00	\$40.00
0.3 lb	118520	\$170.00	\$55.00	\$45.00	0.3 lb	118521	\$160.00	\$40.00
0.2 lb	12315	\$130.00	\$55.00	\$45.00	0.2 lb	12418	\$125.00	\$40.00
0.1 lb	12314	\$115.00	\$55.00	\$45.00	0.1 lb	12417	\$100.00	\$40.00
0.05 lb	12310	\$110.00	\$55.00	\$45.00	0.05 lb	12413	\$110.00	\$40.00
0.03 lb	118516	\$110.00	\$55.00	\$45.00	0.03 lb	118517	\$110.00	\$40.00
0.02 lb	22185	\$110.00	\$55.00	\$45.00	0.02 lb	12408	\$110.00	\$40.00
0.01 lb	22183	\$110.00	\$55.00	\$45.00	0.01 lb	12406	\$100.00	\$40.00
0.005 lb	12297	\$110.00	\$55.00	\$45.00	0.005 lb	12400	\$100.00	\$40.00
0.003 lb	118512	\$110.00	\$55.00	\$45.00	0.003 lb	118513	\$100.00	\$40.00
4 oz	12324	\$140.00	\$55.00	\$45.00	4 oz	12427	\$120.00	\$40.00
2 oz	12323	\$120.00	\$55.00	\$45.00	2 oz	12426	\$115.00	\$40.00
1 oz	12322	\$93.00	\$55.00	\$45.00	1 oz	12425	\$100.00	\$40.00
1/2 oz	12321	\$110.00	\$55.00	\$45.00	1/2 oz	12424	\$110.00	\$40.00
1/4 oz	12320	\$110.00	\$55.00	\$45.00	1/4 oz	12423	\$110.00	\$40.00
1/8 oz	12319	\$110.00	\$55.00	\$45.00	1/8 oz	12422	\$110.00	\$40.00
1/16 oz	12318	\$110.00	\$55.00	\$45.00	1/16 oz	12421	\$110.00	\$40.00

CALIBRATION WEIGHTS
ASTM PRECISION



Replacement Cases

Main Cases		
Class 3 and 4 Screw Knob		
Nominal Value	Part #	Price
50 lb	Consult	Consult
30 lb	80743	\$250.00
25 lb	80742	\$250.00
20 lb	80741	\$250.00
10 lb	80740	\$250.00
5 lb	190272	\$38.50
4 lb	190268	\$38.50
3 lb	190265	\$38.50
2 lb	190261	\$38.50
1 lb	189713	\$38.50

Main Cases		
Class 3 and 4 Screw Knob		
Nominal Value	Part #	Price
8 oz	189638	\$38.50
0.5 lb	189638	\$38.50
0.3 lb	189633	\$38.50
0.2 lb	189569	\$42.00
0.1 lb	189508	\$42.00
0.05 lb	189485	\$42.00
0.03 lb	189478	\$42.00
0.02 lb	189460	\$42.00
0.01 lb	189349	\$42.00
0.005 lb	189239	\$42.00

Main Cases		
Class 3 and 4 Screw Knob		
Nominal Value	Part #	Price
0.003 lb	189234	\$42.00
4 oz	189571	\$42.00
2 oz	190126	\$38.50
1 oz	189486	\$42.00
1/2 oz	189478	\$42.00
1/4 oz	189350	\$42.00
1/8 oz	194034	\$40.00
1/16 oz	189237	\$42.00

MASS REFERENCE STANDARDS / AVOIRDUPOIS SINGLE WEIGHTS

Range: 0.001lb – 1/32 oz

Class 1

Single leaf weights must ship in a vial.

Optional Certificate

Nominal Value	Part #	Price	Accredited	Non-Accredited
0.001lb	12007	\$110.00	\$55.00	\$45.00
0.002lb	12009	\$110.00	\$55.00	\$45.00
1/32 oz	12036	\$110.00	\$55.00	\$45.00

Class 2

Single leaf weights must ship in a vial.

Optional Certificate

Nominal Value	Part #	Price	Accredited	Non-Accredited
0.001lb	12153	\$110.00	\$55.00	\$45.00
0.002lb	12155	\$110.00	\$55.00	\$45.00
1/32 oz	12182	\$110.00	\$55.00	\$45.00

Class 3

Single leaf weights must ship in a vial.

Optional Certificate

Nominal Value	Part #	Price	Accredited	Non-Accredited
0.001lb	12291	\$110.00	\$55.00	\$45.00
0.002lb	12293	\$110.00	\$55.00	\$45.00
1/32 oz	12317	\$110.00	\$55.00	\$45.00

Class 4

Single leaf weights must ship in a vial.

Optional Certificate

Nominal Value	Part #	Price	Accredited
0.001lb	12394	\$93.00	\$40.00
0.002lb	12396	\$93.00	\$40.00
1/32 oz	12420	\$93.00	\$40.00

CALIBRATION WEIGHTS
ASTM PRECISION



Kits Include a Single Weight with Vial

Accessories

Description	Part #	Price
Statement of Accuracy	36092	\$47.50
Weight glove, white cotton	11714	\$6.75
Tweezer	11711	\$5.00
Premium tweezer	152414	\$43.00
Serial number	25836	\$17.00
Replacement vial 0.001lb to 1/32 oz	50038	\$5.00
Lifter bar	11747	\$21.00

Essential Weight Sets

Class 0

Set Range	Part #	Price
2 g, 200 mg, 1 mg	186177	\$370.00
5 g, 500 mg, 1 mg	186178	\$400.00

Class 1

Set Range	Part #	Price
20 g, 2 g, 20 mg	186179	\$340.00
100 g, 10 g, 20 mg	186180	\$415.00
100 g, 10 g, 200 mg	186181	\$415.00
200 g, 20 g, 20 mg	186182	\$435.00
200 g, 20 g, 200 mg	186183	\$435.00
200 g, 20 g, 2 g	186184	\$455.00
500 g, 50 g, 200 mg	186185	\$580.00
500 g, 50 g, 2 g	186186	\$600.00
1 kg, 100 g, 2 g	186187	\$770.00
1 kg, 100 g, 20 g	186188	\$790.00
2 kg, 200 g, 2 g	186189	\$1,120.00
2 kg, 200 g, 20 g	186190	\$1,140.00
5 kg, 500 g, 2 g	186191	\$1,410.00
5 kg, 500 g, 20 g	186192	\$1,440.00
100 g, 10 g, 2 g	191089	\$455.00
500 g, 50 g, 20 mg	191091	\$655.00
50 g, 5 g, 200 mg	191092	\$445.00
50 g, 5 g, 2 g	191093	\$445.00

Standard Features

- Polished stainless steel Type II design
- Sealing cavity
- Density is approximately 7.95 g/cm³
- Special PVC weight case
- Precision tweezers included
- Configurations are ideal for calibration, shift tests and sensitivity tests
- Other configurations available by special order
- Meets USP-41 requirements for intermediate checks
- Includes ISO 17025 Accredited Certificate of Calibration



200g PVC Set Shown, Other Sets Will Vary

CALIBRATION WEIGHTS
ASTM PRECISION

Accessories

Description	Part #	Price
Weight glove, white cotton	11714	\$6.75
Tweezer	11711	\$5.00
Premium tweezer	152414	\$43.00
Lifter bar	11747	\$21.00

Range: 500 mg

Class 0

Statement of Accuracy not available.

Certificate

Set Range	Part #	Price	Accredited
500 mg - 1 mg	45933	\$2,140.00	Included
500 mg - 1 mg*	96359	\$2,140.00	Included
500 mg - 10 mg	84141	\$1,580.00	Included
500 mg - 10 mg*	98191	\$1,580.00	Included
500 mg - 100 mg	45934	\$1,100.00	Included
500 mg - 100 mg*	96360	\$1,100.00	Included

Class 1

Optional Certificate

Set Range	Part #	Price	Accredited	Non-accredited
500 mg - 1 mg	12445	\$660.00	\$470.00	\$375.00
500 mg - 1 mg*	11910	\$660.00	\$470.00	\$375.00
500 mg - 10 mg	12447	\$490.00	\$310.00	\$250.00
500 mg - 10 mg*	11909	\$490.00	\$310.00	\$250.00
500 mg - 100 mg	45952	\$455.00	\$155.00	\$125.00
500 mg - 100 mg*	45944	\$470.00	\$155.00	\$125.00

Class 2

Optional Certificate

Set Range	Part #	Price	Accredited	Non-accredited
500 mg - 1 mg	11838	\$570.00	\$470.00	\$375.00
500 mg - 1 mg*	12176	\$570.00	\$470.00	\$375.00
500 mg - 10 mg	11848	\$455.00	\$310.00	\$250.00
500 mg - 10 mg*	12175	\$455.00	\$310.00	\$250.00
500 mg - 100 mg	45953	\$400.00	\$155.00	\$125.00
500 mg - 100 mg*	45945	\$400.00	\$155.00	\$125.00

Class 3

Optional Certificate

Set Range	Part #	Price	Accredited	Non-accredited
500 mg - 1 mg	11946	\$550.00	\$470.00	\$375.00
500 mg - 1 mg*	12313	\$550.00	\$470.00	\$375.00
500 mg - 10 mg	11956	\$400.00	\$310.00	\$250.00
500 mg - 10 mg*	12312	\$400.00	\$310.00	\$250.00
500 mg - 100 mg	45954	\$320.00	\$155.00	\$125.00
500 mg - 100 mg*	45946	\$320.00	\$155.00	\$125.00

Class 4

Optional Certificate

Set Range	Part #	Price	Accredited
500 mg - 1 mg	12093	\$345.00	\$280.00
500 mg - 1 mg*	12416	\$345.00	\$280.00
500 mg - 10 mg	12103	\$260.00	\$190.00
500 mg - 10 mg*	12415	\$260.00	\$190.00
500 mg - 100 mg	45955	\$205.00	\$95.00
500 mg - 100 mg*	45947	\$205.00	\$95.00

* 5-2-2-1 configuration

CALIBRATION WEIGHTS
ASTM PRECISION

Replacement Cases

Main Cases		
Class 0 (Includes leaf weight lid and slot for tweezer)		
Set Range	Part #	Price
500 mg - 1 mg	34699	\$125.00
500 mg - 1 mg	34699	\$125.00
500 mg - 10 mg	34699	\$125.00
500 mg - 10 mg	34699	\$125.00
500 mg - 100 mg	34699	\$125.00
500 mg - 100 mg	34699	\$125.00

Main Case		
Class 1, 2, 3 and 4 (Includes leaf weight lid and slot for tweezer)		
Set Range	Part #	Price
500 mg - 1 mg	11763	\$85.00
500 mg - 1 mg	11763	\$85.00
500 mg - 10 mg	11763	\$85.00
500 mg - 10 mg	11763	\$85.00
500 mg - 100 mg	11763	\$85.00
500 mg - 100 mg	11763	\$85.00

Range: 500 mg

Weight Set Contents

5-2-2-1		5-2-2-1		5-2-2-1	
500 mg - 1 mg	500 mg - 1 mg	500 mg - 10 mg	500 mg - 10 mg	500 mg - 100 mg	500 mg - 100 mg
45933 Class 0	96359 Class 0	84141 Class 0	98191 Class 0	45934 Class 0	96360 Class 0
12445 Class 1	11910 Class 1	12447 Class 1	11909 Class 1	45952 Class 1	45944 Class 1
11838 Class 2	12176 Class 2	11848 Class 2	12175 Class 2	45953 Class 2	45945 Class 2
11946 Class 3	12313 Class 3	11956 Class 3	12312 Class 3	45954 Class 3	45946 Class 3
12093 Class 4	12416 Class 4	12103 Class 4	12415 Class 4	45955 Class 4	45947 Class 4
(1) 500 mg	(1) 500 mg	(1) 500 mg	(1) 500 mg	(1) 500 mg	(1) 500 mg
(1) 300 mg	–	(1) 300 mg	–	(1) 300 mg	–
(1) 200 mg	(2) 200 mg	(1) 200 mg	(2) 200 mg	(1) 200 mg	(2) 200 mg
(1) 100 mg	(1) 100 mg	(1) 100 mg	(1) 100 mg	(1) 100 mg	(1) 100 mg
(1) 50 mg	(1) 50 mg	(1) 50 mg	(1) 50 mg		
(1) 30 mg	–	(1) 30 mg	–		
(1) 20 mg	(2) 20 mg	(1) 20 mg	(2) 20 mg		
(1) 10 mg	(1) 10 mg	(1) 10 mg	(1) 10 mg		
(1) 5 mg	(1) 5 mg				
(1) 3 mg	–				
(1) 2 mg	(2) 2 mg				
(1) 1 mg	(1) 1 mg				
12 pcs. 1.221g set wt.	12 pcs. 1.11g set wt.	8 pcs. 1.21g set wt.	8 pcs. 1.11g set wt.	4 pcs. 1.1g set wt.	4 pcs. 0.8g set wt.

CALIBRATION WEIGHTS
ASTM PRECISION



PN 12093 Set Includes Tweezer and Glove

Accessories

Description	Part #	Price
Statement of Accuracy	36092	\$47.50
Weight glove, white cotton	11714	\$6.75
Tweezer	11711	\$5.00
Premium tweezer	152414	\$43.00
Serial number	25836	\$17.00

MASS REFERENCE STANDARDS / METRIC SETS

Range: 20 g

Class 0

(Statement of Accuracy not available)

Set Range	Part #	Price
20 g - 1 mg	84154	\$2,925.00
20 g - 5 mg	84149	\$3,125.00
20 g - 10 mg	84148	\$2,900.00
20 g - 100 mg	84146	\$2,180.00
20 g - 1 g	84155	\$1,580.00

Certificate

Accredited
Included
Included
Included
Included
Included

Class 1

Set Range	Part #	Price
20 g - 1 mg	12448	\$1,140.00
20 g - 1 mg*	11908	\$1,140.00
20 g - 5 mg	12450	\$980.00
20 g - 5 mg*	11907	\$980.00
20 g - 10 mg	12451	\$940.00
20 g - 10 mg*	11906	\$940.00
20 g - 100 mg	84145	\$795.00
20 g - 100 mg*	11905	\$795.00
20 g - 1 g	12452	\$660.00
20 g - 1 g*	11904	\$660.00

Optional Certificate

Accredited	Non-accredited
\$705.00	\$560.00
\$705.00	\$560.00
\$595.00	\$470.00
\$595.00	\$470.00
\$545.00	\$440.00
\$545.00	\$440.00
\$390.00	\$310.00
\$390.00	\$310.00
\$235.00	\$190.00
\$235.00	\$190.00

Class 2

Set Range	Part #	Price
20 g - 1 mg	11853	\$950.00
20 g - 1 mg*	12174	\$950.00
20 g - 5 mg	11858	\$840.00
20 g - 5 mg*	12172	\$840.00
20 g - 10 mg	11863	\$770.00
20 g - 10 mg*	12171	\$770.00
20 g - 100 mg	84144	\$670.00
20 g - 100 mg*	12170	\$670.00
20 g - 1 g	11868	\$570.00
20 g - 1 g*	12169	\$570.00

Optional Certificate

Accredited	Non-accredited
\$705.00	\$560.00
\$705.00	\$560.00
\$595.00	\$470.00
\$595.00	\$470.00
\$545.00	\$440.00
\$545.00	\$440.00
\$390.00	\$310.00
\$390.00	\$310.00
\$235.00	\$190.00
\$235.00	\$190.00

Class 3

Set Range	Part #	Price
20 g - 1 mg	11961	\$860.00
20 g - 1 mg*	12311	\$860.00
20 g - 5 mg	11966	\$775.00
20 g - 5 mg*	12309	\$775.00
20 g - 10 mg	11971	\$700.00
20 g - 10 mg*	22188	\$700.00
20 g - 100 mg	84143	\$625.00
20 g - 100 mg*	22187	\$625.00
20 g - 1 g	11976	\$495.00
20 g - 1 g*	22186	\$495.00

Optional Certificate

Accredited	Non-accredited
\$705.00	\$560.00
\$705.00	\$560.00
\$595.00	\$470.00
\$595.00	\$470.00
\$545.00	\$440.00
\$545.00	\$440.00
\$390.00	\$310.00
\$390.00	\$310.00
\$235.00	\$190.00
\$235.00	\$190.00

Class 4

Set Range	Part #	Price
20 g - 1 mg	12108	\$650.00
20 g - 1 mg*	12414	\$650.00
20 g - 5 mg	12113	\$605.00
20 g - 5 mg*	12412	\$605.00
20 g - 10 mg	12118	\$580.00
20 g - 10 mg*	12411	\$580.00
20 g - 100 mg	84142	\$485.00
20 g - 100 mg*	12410	\$485.00
20 g - 1 g	12123	\$395.00
20 g - 1 g*	12409	\$395.00

Optional Certificate

Accredited
\$430.00
\$430.00
\$355.00
\$355.00
\$325.00
\$325.00
\$235.00
\$235.00
\$140.00
\$140.00

* 5-2-2-1 configuration



PN 12108 Set Includes Lifting Device, Glove and Case

CALIBRATION WEIGHTS
ASTM PRECISION

Range: 20 g

Weight Set Contents

5-2-2-1		5-2-2-1		5-2-2-1		5-2-2-1		5-2-2-1	
20 g - 1mg	20 g - 1mg	20 g - 5mg	20 g - 5mg	20 g - 10mg	20 g - 10mg	20 g - 100mg	20 g - 100mg	20 g - 1g	20 g - 1g
84154 Class 0	–	84149 Class 0	–	84148 Class 0	–	84146 Class 0	–	84155 Class 0	–
12448 Class 1	11908 Class 1	12450 Class 1	11907 Class 1	12451 Class 1	11906 Class 1	84145 Class 1	11905 Class 1	12452 Class 1	11904 Class 1
11853 Class 2	12174 Class 2	11858 Class 2	12172 Class 2	11863 Class 2	12171 Class 2	84144 Class 2	12170 Class 2	11868 Class 2	12169 Class 2
11961 Class 3	12311 Class 3	11966 Class 3	12309 Class 3	11971 Class 3	22188 Class 3	84143 Class 3	22187 Class 3	11976 Class 3	22186 Class 3
12108 Class 4	12414 Class 4	12113 Class 4	12412 Class 4	12118 Class 4	12411 Class 4	84142 Class 4	12410 Class 4	12123 Class 4	12409 Class 4
(1) 20 g	(1) 20 g	(1) 20 g	(1) 20 g	(1) 20 g	(1) 20 g	(1) 20 g	(1) 20 g	(1) 20 g	(1) 20 g
(1) 10 g	(1) 10 g	(1) 10 g	(1) 10 g	(1) 10 g	(1) 10 g	(1) 10 g	(1) 10 g	(1) 10 g	(1) 10 g
(1) 5 g	(1) 5 g	(1) 5 g	(1) 5 g	(1) 5 g	(1) 5 g	(1) 5 g	(1) 5 g	(1) 5 g	(1) 5 g
(1) 3 g	–	(1) 3 g	–	(1) 3 g	–	(1) 3 g	–	(1) 3 g	–
(1) 2 g	(2) 2 g	(1) 2 g	(2) 2 g	(1) 2 g	(2) 2 g	(1) 2 g	(2) 2 g	(1) 2 g	(2) 2 g
(1) 1 g	(1) 1 g	(1) 1 g	(1) 1 g	(1) 1 g	(1) 1 g	(1) 1 g	(1) 1 g	(1) 1 g	(1) 1 g
(1) 500 mg	(1) 500 mg	(1) 500 mg	(1) 500 mg	(1) 500 mg	(1) 500 mg	(1) 500 mg	(1) 500 mg	(1) 500 mg	
(1) 300 mg	–	(1) 300 mg	–	(1) 300 mg	–	(1) 300 mg	–		
(1) 200 mg	(2) 200 mg	(1) 200 mg	(2) 200 mg	(1) 200 mg	(2) 200 mg	(1) 200 mg	(2) 200 mg		
(1) 100 mg	(1) 100 mg	(1) 100 mg	(1) 100 mg	(1) 100 mg	(1) 100 mg	(1) 100 mg	(1) 100 mg		
(1) 50 mg	(1) 50 mg	(1) 50 mg	(1) 50 mg	(1) 50 mg	(1) 50 mg				
(1) 30 mg	–	(1) 30 mg	–	(1) 30 mg	–				
(1) 20 mg	(2) 20 mg	(1) 20 mg	(2) 20 mg	(1) 20 mg	(2) 20 mg				
(1) 10 mg	(1) 10 mg	(1) 10 mg	(1) 10 mg	(1) 10 mg	(1) 10 mg				
(1) 5 mg	(1) 5 mg	(1) 5 mg	(1) 5 mg						
(1) 3 mg	–								
(1) 2 mg	(2) 2 mg								
(1) 1 mg	(1) 1 mg								
18 pcs. 42.221g set wt.	18 pcs. 42.221g set wt.	15 pcs. 42.215g set wt.	15 pcs. 42.215g set wt.	14 pcs. 42.421g set wt.	14 pcs. 41.1g set wt.	10 pcs. 41g set wt.	10 pcs. 41g set wt.	6 pcs. 41g set wt.	6 pcs. 40g set wt.

CALIBRATION WEIGHTS
ASTM PRECISION

Replacement Cases

Main Cases		
Class 0		
Set Range	Part #	Price
20 g - 1mg	49503	\$250.00
20 g - 5 mg	49503	\$250.00
20 g - 10 mg	49503	\$250.00
20 g - 100 mg	49503	\$250.00
20 g - 1g	49503	\$250.00

Main Case		
Class 1, 2, 3 and 4		
Set Range	Part #	Price
20 g - 1mg	11596	\$180.00
20 g - 1mg	11588	\$180.00
20 g - 5 mg	11596	\$180.00
20 g - 5 mg	11588	\$180.00
20 g - 10 mg	11596	\$180.00
20 g - 10 mg	11588	\$180.00
20 g - 100 mg	11596	\$180.00
20 g - 100 mg	11588	\$180.00
20 g - 1g	11596	\$180.00
20 g - 1g	11588	\$180.00

Accessories

Description	Part #	Price
Statement of Accuracy	36092	\$47.50
Weight glove, white cotton	11714	\$6.75
Tweezer	11711	\$5.00
Premium tweezer	152414	\$43.00
Serial number	25836	\$17.00
Leaf weight cover	11755	\$43.00

MASS REFERENCE STANDARDS / METRIC SETS

Range: 50 g

Class 0

Statement of Accuracy not available.

Set Range	Part #	Price
50 g - 1 mg	84177	\$3,775.00
50 g - 5 mg	84176	\$3,525.00
50 g - 10 mg	84164	\$3,200.00
50 g - 100 mg	84163	\$2,420.00
50 g - 1 g	84178	\$1,890.00

Certificate

Accredited
Included
Included
Included
Included
Included

Class 1

Set Range	Part #	Price
50 g - 1 mg	12453	\$1,120.00
50 g - 1 mg*	11903	\$1,120.00
50 g - 5 mg	12454	\$1,040.00
50 g - 5 mg*	11902	\$1,040.00
50 g - 10 mg	12455	\$985.00
50 g - 10 mg*	11900	\$985.00
50 g - 100 mg	84159	\$855.00
50 g - 100 mg*	11899	\$855.00
50 g - 1 g	12456	\$710.00
50 g - 1 g*	11898	\$725.00

Optional Certificate

Accredited	Non-accredited
\$790.00	\$630.00
\$790.00	\$630.00
\$670.00	\$530.00
\$670.00	\$530.00
\$630.00	\$500.00
\$630.00	\$500.00
\$470.00	\$375.00
\$470.00	\$375.00
\$310.00	\$250.00
\$310.00	\$250.00

Class 2

Set Range	Part #	Price
50 g - 1 mg	11873	\$985.00
50 g - 1 mg*	12167	\$985.00
50 g - 5 mg	11879	\$900.00
50 g - 5 mg*	12165	\$900.00
50 g - 10 mg	11880	\$855.00
50 g - 10 mg*	12163	\$855.00
50 g - 100 mg	84160	\$685.00
50 g - 100 mg*	12162	\$685.00
50 g - 1 g	11890	\$615.00
50 g - 1 g*	12161	\$615.00

Optional Certificate

Accredited	Non-accredited
\$790.00	\$630.00
\$790.00	\$630.00
\$670.00	\$530.00
\$670.00	\$530.00
\$630.00	\$500.00
\$630.00	\$500.00
\$470.00	\$375.00
\$470.00	\$375.00
\$310.00	\$250.00
\$310.00	\$250.00

Class 3

Set Range	Part #	Price
50 g - 1 mg	11982	\$925.00
50 g - 1 mg*	22288	\$925.00
50 g - 5 mg	11988	\$815.00
50 g - 5 mg*	22182	\$815.00
50 g - 10 mg	11989	\$785.00
50 g - 10 mg*	22181	\$785.00
50 g - 100 mg	84161	\$650.00
50 g - 100 mg*	12300	\$650.00
50 g - 1 g	12004	\$565.00
50 g - 1 g*	12299	\$565.00

Optional Certificate

Accredited	Non-accredited
\$790.00	\$630.00
\$790.00	\$630.00
\$670.00	\$530.00
\$670.00	\$530.00
\$630.00	\$500.00
\$630.00	\$500.00
\$470.00	\$375.00
\$470.00	\$375.00
\$310.00	\$250.00
\$310.00	\$250.00

Class 4

Set Range	Part #	Price
50 g - 1 mg	12128	\$785.00
50 g - 1 mg*	12407	\$785.00
50 g - 5 mg	12134	\$715.00
50 g - 5 mg*	12405	\$715.00
50 g - 10 mg	12135	\$690.00
50 g - 10 mg*	12404	\$690.00
50 g - 100 mg	84162	\$590.00
50 g - 100 mg*	12403	\$590.00
50 g - 1 g	12150	\$495.00
50 g - 1 g*	12402	\$495.00

Optional Certificate

Accredited
\$475.00
\$475.00
\$400.00
\$400.00
\$380.00
\$380.00
\$280.00
\$280.00
\$190.00
\$190.00

* 5-2-2-1 configuration

CALIBRATION WEIGHTS
ASTM PRECISION



PN 12453 Set Includes Lifting Device, Glove and Case

Range: 50 g

Weight Set Contents

5-2-2-1		5-2-2-1		5-2-2-1		5-2-2-1		5-2-2-1	
50 g - 1mg	50 g - 1mg	50 g - 5mg	50 g - 5mg	50 g - 10mg	50 g - 10mg	50 g - 100mg	50 g - 100mg	50 g - 1g	50 g - 1g
84177 Class 0	–	84176 Class 0	–	84164 Class 0	–	84163 Class 0	–	84178 Class 0	–
12453 Class 1	11903 Class 1	12454 Class 1	11902 Class 1	12455 Class 1	11900 Class 1	84159 Class 1	11899 Class 1	12456 Class 1	11898 Class 1
11873 Class 2	12167 Class 2	11879 Class 2	12165 Class 2	11880 Class 2	12163 Class 2	84160 Class 2	12162 Class 2	11890 Class 2	12161 Class 2
11982 Class 3	22288 Class 3	11988 Class 3	22182 Class 3	11989 Class 3	22181 Class 3	84161 Class 3	12300 Class 3	12004 Class 3	12299 Class 3
12128 Class 4	12407 Class 4	12134 Class 4	12405 Class 4	12135 Class 4	12404 Class 4	84162 Class 4	12403 Class 4	12150 Class 4	12402 Class 4
(1) 50 g	(1) 50 g	(1) 50 g	(1) 50 g	(1) 50 g	(1) 50 g	(1) 50 g	(1) 50 g	(1) 50 g	(1) 50 g
(1) 30 g	–	(1) 30 g	–	(1) 30 g	–	(1) 30 g	–	(1) 30 g	–
(1) 20 g	(2) 20 g	(1) 20 g	(2) 20 g	(1) 20 g	(2) 20 g	(1) 20 g	(2) 20 g	(1) 20 g	(2) 20 g
(1) 10 g	(1) 10 g	(1) 10 g	(1) 10 g	(1) 10 g	(1) 10 g	(1) 10 g	(1) 10 g	(1) 10 g	(1) 10 g
(1) 5 g	(1) 5 g	(1) 5 g	(1) 5 g	(1) 5 g	(1) 5 g	(1) 5 g	(1) 5 g	(1) 5 g	(1) 5 g
(1) 3 g	–	(1) 3 g	–	(1) 3 g	–	(1) 3 g	–	(1) 3 g	–
(1) 2 g	(2) 2 g	(1) 2 g	(2) 2 g	(1) 2 g	(2) 2 g	(1) 2 g	(2) 2 g	(1) 2 g	(2) 2 g
(1) 1 g	(1) 1 g	(1) 1 g	(1) 1 g	(1) 1 g	(1) 1 g	(1) 1 g	(1) 1 g	(1) 1 g	(1) 1 g
(1) 500 mg	(1) 500 mg	(1) 500 mg	(1) 500 mg	(1) 500 mg	(1) 500 mg	(1) 500 mg	(1) 500 mg	(1) 500 mg	
(1) 300 mg	–	(1) 300 mg	–	(1) 300 mg	–	(1) 300 mg	–		
(1) 200 mg	(2) 200 mg	(1) 200 mg	(2) 200 mg	(1) 200 mg	(2) 200 mg	(1) 200 mg	(2) 200 mg		
(1) 100 mg	(1) 100 mg	(1) 100 mg	(1) 100 mg	(1) 100 mg	(1) 100 mg	(1) 100 mg	(1) 100 mg		
(1) 50 mg	(1) 50 mg	(1) 50 mg	(1) 50 mg	(1) 50 mg	(1) 50 mg				
(1) 30 mg	–	(1) 30 mg	–	(1) 30 mg	–				
(1) 20 mg	(2) 20 mg	(1) 20 mg	(2) 20 mg	(1) 20 mg	(2) 20 mg				
(1) 10 mg	(1) 10 mg	(1) 10 mg	(1) 10 mg	(1) 10 mg	(1) 10 mg				
(1) 5 mg	(1) 5 mg	(1) 5 mg	(1) 5 mg						
(1) 3 mg	–								
(1) 2 mg	(2) 2 mg								
(1) 1 mg	(1) 1 mg								
20 pcs. 122.21g set wt.	20 pcs. 111.1g set wt.	17 pcs. 122.215g set wt.	17 pcs. 111.105g set wt.	16 pcs. 122.21g set wt.	16 pcs. 111.1g set wt.	12 pcs. 122.1g set wt.	12 pcs. 111g set wt.	8 pcs. 121g set wt.	8 pcs. 110g set wt.

CALIBRATION WEIGHTS
ASTM PRECISION

Replacement Cases

Main Cases		
Class 0		
Set Range	Part #	Price
50 g - 1mg	49503	\$250.00
50 g - 5mg	49503	\$250.00
50 g - 10mg	49503	\$250.00
50 g - 100mg	49503	\$250.00
50 g - 1g	49503	\$250.00

Main Case		
Class 1, 2, 3 and 4		
Set Range	Part #	Price
50 g - 1mg	11596	\$180.00
50 g - 1mg	11588	\$180.00
50 g - 5mg	11596	\$180.00
50 g - 5mg	11588	\$180.00
50 g - 10mg	11596	\$180.00
50 g - 10mg	11588	\$180.00
50 g - 100mg	11596	\$180.00
50 g - 100mg	11588	\$180.00
50 g - 1g	11596	\$180.00
50 g - 1g	11588	\$180.00

Accessories

Description	Part #	Price
Statement of Accuracy	36092	\$47.50
Weight glove, white cotton	11714	\$6.75
Tweezer	11711	\$5.00
Premium tweezer	152414	\$43.00
Serial number	25836	\$17.00
Leaf weight cover	11755	\$43.00

MASS REFERENCE STANDARDS / METRIC SETS

Range: 100 g

Class 0

Statement of Accuracy not available

Set Range	Part #	Price
100 g - 1 mg	45930	\$4,150.00
100 g - 5 mg	84211	\$3,625.00
100 g - 10 mg	84212	\$3,350.00
100 g - 100 mg	45931	\$2,775.00
100 g - 1 g	45932	\$2,010.00

Certificate

Accredited
Included
Included
Included
Included
Included

Class 1

Set Range	Part #	Price
100 g - 1 mg	12457	\$1,210.00
100 g - 1 mg*	11897	\$1,210.00
100 g - 5 mg	11911	\$1,080.00
100 g - 5 mg*	11896	\$1,080.00
100 g - 10 mg	12460	\$1,060.00
100 g - 10 mg*	11895	\$1,060.00
100 g - 100 mg	45956	\$860.00
100 g - 100 mg*	45948	\$860.00
100 g - 1 g	12461	\$775.00
100 g - 1 g*	11894	\$775.00

Optional Certificate

Accredited	Non-accredited
\$830.00	\$620.00
\$830.00	\$620.00
\$705.00	\$540.00
\$705.00	\$540.00
\$670.00	\$530.00
\$670.00	\$530.00
\$510.00	\$405.00
\$510.00	\$405.00
\$355.00	\$280.00
\$355.00	\$280.00

Class 2

Set Range	Part #	Price
100 g - 1 mg	11901	\$1,060.00
100 g - 1 mg*	12160	\$1,060.00
100 g - 5 mg	12158	\$945.00
100 g - 5 mg*	-	Consult
100 g - 10 mg	11912	\$925.00
100 g - 10 mg*	12157	\$925.00
100 g - 100 mg	45957	\$900.00
100 g - 100 mg*	45949	\$900.00
100 g - 1 g	11913	\$775.00
100 g - 1 g*	12156	\$765.00

Optional Certificate

Accredited	Non-accredited
\$830.00	\$620.00
\$830.00	\$620.00
\$705.00	\$540.00
\$705.00	\$540.00
\$670.00	\$530.00
\$670.00	\$530.00
\$510.00	\$405.00
\$510.00	\$405.00
\$355.00	\$280.00
\$355.00	\$280.00

Class 3

Set Range	Part #	Price
100 g - 1 mg	12018	\$1,000.00
100 g - 1 mg*	12298	\$1,000.00
100 g - 5 mg	12031	\$885.00
100 g - 5 mg*	12296	\$885.00
100 g - 10 mg	12035	\$880.00
100 g - 10 mg*	12295	\$880.00
100 g - 100 mg	45958	\$835.00
100 g - 100 mg*	45950	\$835.00
100 g - 1 g	12045	\$745.00
100 g - 1 g*	12294	\$745.00

Optional Certificate

Accredited	Non-accredited
\$830.00	\$620.00
\$830.00	\$620.00
\$705.00	\$540.00
\$705.00	\$540.00
\$670.00	\$530.00
\$670.00	\$530.00
\$510.00	\$405.00
\$510.00	\$405.00
\$355.00	\$280.00
\$355.00	\$280.00

Class 4

Set Range	Part #	Price
100 g - 1 mg	12164	\$910.00
100 g - 1 mg*	12401	\$910.00
100 g - 5 mg	12177	\$885.00
100 g - 5 mg*	12399	\$885.00
100 g - 10 mg	12181	\$880.00
100 g - 10 mg*	12398	\$880.00
100 g - 100 mg	45959	\$740.00
100 g - 100 mg*	45951	\$740.00
100 g - 1 g	12191	\$645.00
100 g - 1 g*	12397	\$645.00

Optional Certificate

Accredited
\$505.00
\$505.00
\$430.00
\$430.00
\$395.00
\$395.00
\$305.00
\$305.00
\$215.00
\$215.00

* 5-2-2-1 configuration



PN 12457 Set Includes Lifting Device, Glove and Case

CALIBRATION WEIGHTS
ASTM PRECISION

Range: 100 g

Weight Set Contents

5-2-2-1		5-2-2-1		5-2-2-1		5-2-2-1		5-2-2-1	
100 g - 1mg	100 g - 1mg	100 g - 5mg	100 g - 5mg	100 g - 10mg	100 g - 10mg	100 g - 100mg	100 g - 100mg	100 g - 1g	100 g - 1g
45930 Class 0	–	84211 Class 0	–	84212 Class 0	–	45931 Class 0	–	45932 Class 0	–
12457 Class 1	11897 Class 1	11911 Class 1	11896 Class 1	12460 Class 1	11895 Class 1	45956 Class 1	45948 Class 1	12461 Class 1	11894 Class 1
11901 Class 2	12160 Class 2	12158 Class 2	–	11912 Class 2	12157 Class 2	45957 Class 2	45949 Class 2	11913 Class 2	12156 Class 2
12018 Class 3	12298 Class 3	12031 Class 3	12296 Class 3	12035 Class 3	12295 Class 3	45958 Class 3	45950 Class 3	12045 Class 3	12294 Class 3
12164 Class 4	12401 Class 4	12177 Class 4	12399 Class 4	12181 Class 4	12398 Class 4	45959 Class 4	45951 Class 4	12191 Class 4	12397 Class 4
(1) 100 g	(1) 100 g	(1) 100 g	(1) 100 g	(1) 100 g	(1) 100 g	(1) 100 g	(1) 100 g	(1) 100 g	(1) 100 g
(1) 50 g	(1) 50 g	(1) 50 g	(1) 50 g	(1) 50 g	(1) 50 g	(1) 50 g	(1) 50 g	(1) 50 g	(1) 50 g
(1) 30 g	–	(1) 30 g	–	(1) 30 g	–	(1) 30 g	–	(1) 30 g	–
(1) 20 g	(2) 20 g	(1) 20 g	(2) 20 g	(1) 20 g	(2) 20 g	(1) 20 g	(2) 20 g	(1) 20 g	(2) 20 g
(1) 10 g	(1) 10 g	(1) 10 g	(1) 10 g	(1) 10 g	(1) 10 g	(1) 10 g	(1) 10 g	(1) 10 g	(1) 10 g
(1) 5 g	(1) 5 g	(1) 5 g	(1) 5 g	(1) 5 g	(1) 5 g	(1) 5 g	(1) 5 g	(1) 5 g	(1) 5 g
(1) 3 g	–	(1) 3 g	–	(1) 3 g	–	(1) 3 g	–	(1) 3 g	–
(1) 2 g	(2) 2 g	(1) 2 g	(2) 2 g	(1) 2 g	(2) 2 g	(1) 2 g	(2) 2 g	(1) 2 g	(2) 2 g
(1) 1 g	(1) 1 g	(1) 1 g	(1) 1 g	(1) 1 g	(1) 1 g	(1) 1 g	(1) 1 g	(1) 1 g	(1) 1 g
(1) 500 mg	(1) 500 mg	(1) 500 mg	(1) 500 mg	(1) 500 mg	(1) 500 mg	(1) 500 mg	(1) 500 mg	(1) 500 mg	
(1) 300 mg	–	(1) 300 mg	–	(1) 300 mg	–	(1) 300 mg	–	(1) 300 mg	
(1) 200 mg	(2) 200 mg	(1) 200 mg	(2) 200 mg	(1) 200 mg	(2) 200 mg	(1) 200 mg	(2) 200 mg	(1) 200 mg	
(1) 100 mg	(1) 100 mg	(1) 100 mg	(1) 100 mg	(1) 100 mg	(1) 100 mg	(1) 100 mg	(1) 100 mg	(1) 100 mg	
(1) 50 mg	(1) 50 mg	(1) 50 mg	(1) 50 mg	(1) 50 mg	(1) 50 mg	(1) 50 mg			
(1) 30 mg	–	(1) 30 mg	–	(1) 30 mg	–				
(1) 20 mg	(2) 20 mg	(1) 20 mg	(2) 20 mg	(1) 20 mg	(2) 20 mg				
(1) 10 mg	(1) 10 mg	(1) 10 mg	(1) 10 mg	(1) 10 mg	(1) 10 mg				
(1) 5 mg	(1) 5 mg	(1) 5 mg	(1) 5 mg						
(1) 3 mg	–								
(1) 2 mg	(2) 2 mg								
(1) 1 mg	(1) 1 mg								
21 pcs. 222.221g set wt.	21 pcs. 211.11g set wt.	18 pcs. 222.215g set wt.	18 pcs. 211.085g set wt.	17 pcs. 222.21g set wt.	17 pcs. 211.1g set wt.	13 pcs. 222.1g set wt.	13 pcs. 211g set wt.	9 pcs. 221g set wt.	9 pcs. 210g set wt.

CALIBRATION WEIGHTS
ASTM PRECISION

Replacement Cases

Main Cases		
Class 0		
Set Range	Part #	Price
100 g - 1mg	49503	\$250.00
100 g - 5mg	49503	\$250.00
100 g - 10mg	49503	\$250.00
100 g - 100mg	49503	\$250.00
100 g - 1g	49503	\$250.00

Main Case		
Class 1, 2, 3 and 4		
Set Range	Part #	Price
100 g - 1mg	11596	\$180.00
100 g - 1mg	11588	\$180.00
100 g - 5mg	11596	\$180.00
100 g - 5mg	11588	\$180.00
100 g - 10mg	11596	\$180.00
100 g - 10mg	11588	\$180.00
100 g - 100mg	11596	\$180.00
100 g - 100mg	11588	\$180.00
100 g - 1g	11596	\$180.00
100 g - 1g	11588	\$180.00

Accessories

Description	Part #	Price
Statement of Accuracy	36092	\$47.50
Weight glove, white cotton	11714	\$6.75
Tweezer	11711	\$5.00
Premium tweezer	152414	\$43.00
Serial number	25836	\$17.00
Leaf weight cover	11755	\$43.00

Range: 200 g

Class 0

Statement of Accuracy not available.

Set Range	Part #	Price
200 g - 1mg	45927	\$4,575.00
200 g - 1mg*	156298	\$4,575.00
(2) 200 g - 1mg*	87039	\$5,100.00
200 g - 10 mg	84213	\$4,125.00
(2) 200 g - 10 mg*	87038	\$4,425.00
200 g - 100 mg	45928	\$3,575.00
(2) 200 g - 100 mg*	87037	\$3,825.00
200 g - 1g	45929	\$2,400.00
(2) 200 g - 1g*	87040	\$2,850.00

Certificate

Accredited
Included
Included
Included
Included
Included
Included
Included
Included
Included

Class 1

Set Range	Part #	Price
200 g - 1mg	12462	\$1,290.00
200 g - 1mg*	156299	\$1,290.00
(2) 200 g - 1mg*	87053	\$1,370.00
200 g - 10 mg	12467	\$1,180.00
(2) 200 g - 10 mg*	87049	\$1,350.00
200 g - 100 mg	45960	\$1,140.00
(2) 200 g - 100 mg*	87045	\$1,300.00
200 g - 1g	12468	\$960.00
200 g - 1g*	11893	\$960.00
(2) 200 g - 1g*	87057	\$1,100.00

Optional Certificate

Accredited	Non-accredited
\$930.00	\$660.00
\$930.00	\$660.00
\$1,020.00	\$675.00
\$770.00	\$535.00
\$870.00	\$625.00
\$610.00	\$450.00
\$700.00	\$495.00
\$450.00	\$325.00
\$450.00	\$325.00
\$540.00	\$370.00

Class 2

Set Range	Part #	Price
200 g - 1mg	11914	\$1,240.00
200 g - 1mg*	156300	\$1,240.00
(2) 200 g - 1mg*	87054	\$1,290.00
200 g - 10 mg	11916	\$1,010.00
(2) 200 g - 10 mg*	87050	\$1,260.00
200 g - 100 mg	45961	\$970.00
(2) 200 g - 100 mg*	87046	\$1,230.00
200 g - 1g	11917	\$900.00
200 g - 1g*	12154	\$900.00
(2) 200 g - 1g*	87058	\$930.00

Optional Certificate

Accredited	Non-accredited
\$930.00	\$660.00
\$930.00	\$660.00
\$1,020.00	\$675.00
\$770.00	\$535.00
\$870.00	\$625.00
\$610.00	\$450.00
\$700.00	\$495.00
\$450.00	\$325.00
\$450.00	\$325.00
\$540.00	\$370.00

Class 3

Set Range	Part #	Price
200 g - 1mg	12051	\$1,220.00
200 g - 1mg*	156301	\$1,220.00
(2) 200 g - 1mg*	87055	\$1,290.00
200 g - 10 mg	12064	\$985.00
(2) 200 g - 10 mg*	87051	\$1,230.00
200 g - 100 mg	45962	\$900.00
(2) 200 g - 100 mg*	87047	\$1,220.00
200 g - 1g	12065	\$890.00
200 g - 1g*	12292	\$890.00
(2) 200 g - 1g*	87059	\$925.00

Optional Certificate

Accredited	Non-accredited
\$930.00	\$660.00
\$930.00	\$660.00
\$1,020.00	\$675.00
\$770.00	\$535.00
\$870.00	\$625.00
\$610.00	\$450.00
\$700.00	\$495.00
\$450.00	\$325.00
\$450.00	\$325.00
\$540.00	\$370.00

Class 4

Set Range	Part #	Price
200 g - 1mg	12197	\$960.00
200 g - 1mg*	156302	\$960.00
(2) 200 g - 1mg*	87056	\$1,040.00
200 g - 10 mg	12210	\$915.00
(2) 200 g - 10 mg*	87052	\$1,000.00
200 g - 100 mg	45963	\$820.00
(2) 200 g - 100 mg*	87048	\$960.00
200 g - 1g	12211	\$700.00
200 g - 1g*	12395	\$700.00
(2) 200 g - 1g*	87060	\$815.00

Optional Certificate

Accredited
\$530.00
\$530.00
\$560.00
\$440.00
\$470.00
\$340.00
\$375.00
\$245.00
\$245.00
\$280.00

Weight Set Contents

5-2-2-1

200 g - 1 mg		200 g - 1 mg	
45927 Class 0		156298 Class 0	
12462 Class 1		156299 Class 1	
11914 Class 2		156300 Class 2	
12051 Class 3		156301 Class 3	
12197 Class 4		156302 Class 4	
(1) 200 g		(1) 200 g	
(1) 100 g		(1) 100 g	
(1) 50 g		(1) 50 g	
(1) 30 g		-	
(1) 20 g		(2) 20 g	
(1) 10 g		(1) 10 g	
(1) 5 g		(1) 5 g	
(1) 3 g		-	
(1) 2 g		(2) 2 g	
(1) 1g		(1) 1g	
(1) 500 mg		(1) 500 mg	
(1) 300 mg		-	
(1) 200 mg		(2) 200 mg	
(1) 100 mg		(1) 100 mg	
(1) 50 mg		(1) 50 mg	
(1) 30 mg		-	
(1) 20 mg		(2) 20 mg	
(1) 10 mg		(1) 10 mg	
(1) 5 mg		(1) 5 mg	
(1) 3 mg		-	
(1) 2 mg		(2) 2 mg	
(1) 1 mg		(1) 1 mg	
22 pcs. 422.221g set wt.		22 pcs. 422.221g set wt.	

CALIBRATION WEIGHTS
ASTM PRECISION



PN 12462 Set Includes Lifting Device, Glove and Case

* 5-2-2-1 configuration

Range: 200 g

Weight Set Contents

5-2-2-1	5-2-2-1	5-2-2-1	5-2-2-1	5-2-2-1	5-2-2-1	5-2-2-1	5-2-2-1
(2) 200 g - 1mg	200 g - 10 mg	(2) 200 g - 10 mg	200 g - 100 mg	(2) 200 g - 100 mg	200 g - 1g	200 g - 1g	(2) 200 g - 1g
87039 Class 0	84213 Class 0	87038 Class 0	45928 Class 0	87037 Class 0	45929 Class 0	–	87040 Class 0
87053 Class 1	12467 Class 1	87049 Class 1	45960 Class 1	87045 Class 1	12468 Class 1	11893 Class 1	87057 Class 1
87054 Class 2	11916 Class 2	87050 Class 2	45961 Class 2	87046 Class 2	11917 Class 2	12154 Class 2	87058 Class 2
87055 Class 3	12064 Class 3	87051 Class 3	45962 Class 3	87047 Class 3	12065 Class 3	12292 Class 3	87059 Class 3
87056 Class 4	12210 Class 4	87052 Class 4	45963 Class 4	87048 Class 4	12211 Class 4	12395 Class 4	87060 Class 4
(2) 200 g	(1) 200 g	(2) 200 g	(1) 200 g	(2) 200 g	(1) 200 g	(1) 200 g	(2) 200 g
(1) 100 g	(1) 100 g	(1) 100 g	(1) 100 g	(1) 100 g	(1) 100 g	(1) 100 g	(1) 100 g
(1) 50 g	(1) 50 g	(1) 50 g	(1) 50 g	(1) 50 g	(1) 50 g	(1) 50 g	(1) 50 g
–	(1) 30 g	–	(1) 30 g	–	(1) 30 g	–	–
(2) 20 g	(1) 20 g	(2) 20 g	(1) 20 g	(2) 20 g	(1) 20 g	(2) 20 g	(2) 20 g
(1) 10 g	(1) 10 g	(1) 10 g	(1) 10 g	(1) 10 g	(1) 10 g	(1) 10 g	(1) 10 g
(1) 5 g	(1) 5 g	(1) 5 g	(1) 5 g	(1) 5 g	(1) 5 g	(1) 5 g	(1) 5 g
–	(1) 3 g	–	(1) 3 g	–	(1) 3 g	–	–
(2) 2 g	(1) 2 g	(2) 2 g	(1) 2 g	(2) 2 g	(1) 2 g	(2) 2 g	(2) 2 g
(1) 1g	(1) 1g	(1) 1g	(1) 1g	(1) 1g	(1) 1g	(1) 1g	(1) 1g
(1) 500 mg	(1) 500 mg	(1) 500 mg	(1) 500 mg	(1) 500 mg	(1) 500 mg		
–	(1) 300 mg	–	(1) 300 mg	–			
(2) 200 mg	(1) 200 mg	(2) 200 mg	(1) 200 mg	(2) 200 mg	(2) 200 mg		
(1) 100 mg	(1) 100 mg	(1) 100 mg	(1) 100 mg	(1) 100 mg	(1) 100 mg		
(1) 50 mg	(1) 50 mg	(1) 50 mg					
–	(1) 30 mg	–					
(2) 20 mg	(1) 20 mg	(2) 20 mg					
(1) 10 mg	(1) 10 mg	(1) 10 mg					
(1) 5 mg							
–							
(2) 2 mg							
(1) 1 mg							
23 pcs. 622.221g set wt.	18 pcs. 422.210g set wt.	19 pcs. 611.1g set wt.	14 pcs. 422.19g set wt.	15 pcs. 611g set wt.	10 pcs. 421g set wt.	10 pcs. 410g set wt.	11 pcs. 610g set wt.

CALIBRATION WEIGHTS
ASTM PRECISION

Replacement Cases

Main Cases		
Class 0, 1, 2, 3 and 4		
Set Range	Part #	Price
200 g - 1mg	34645	\$330.00
200 g - 1mg	34645	\$330.00
(2) 200 g - 1mg	34645	\$330.00
200 g - 10 mg	34645	\$330.00
(2) 200 g - 10 mg	34645	\$330.00
200 g - 100 mg	34645	\$330.00
(2) 200 g - 100 mg	34645	\$330.00
200 g - 1g	34645	\$330.00
(2) 200 g - 1g	34645	\$330.00

Inserts		
Class 0		
Set Range	Part #	Price
200 g - 1mg	50431	\$125.00
(2) 200 g - 1mg	84473	\$400.00
(2) 200 g - 10 mg	84473	\$400.00
(2) 200 g - 100 mg	84473	\$400.00
200 g - 1g	50430	\$125.00
(2) 200 - 1g	84472	\$400.00

Inserts		
Class 1, 2, 3 and 4		
Set Range	Part #	Price
200 g - 1mg	11601	\$195.00
(2) 200 g - 1g	84465	\$195.00
(2) 200 g - 1mg	84464	\$195.00
200 g - 1g*	11587	\$195.00

Accessories

Description	Part #	Price
Statement of Accuracy	36092	\$47.50
Weight glove, white cotton	11714	\$6.75
Tweezer	11711	\$5.00
Premium tweezer	152414	\$43.00
Serial number	25836	\$17.00
Leaf weight cover	11755	\$43.00
Weight forceps, plastic	50035	\$43.00
Lifter bar	11747	\$21.00

MASS REFERENCE STANDARDS / METRIC SETS

Range: 300 g and 500 g

Class 0

Statement of Accuracy not available.

Set Range	Part #	Price
500 g - 1mg	45923	\$5,750.00
500 g - 100 mg	45924	\$4,525.00
500 g - 1g	45925	\$3,750.00
500 g - 100 g	45926	\$2,350.00

Certificate

Accredited
Included
Included
Included
Included

Class 1

Set Range	Part #	Price
300 g - 1g	11892	\$1,610.00
500 g - 1mg	12469	\$2,675.00
500 g - 100 mg	45964	\$2,625.00
500 g - 1g	12472	\$1,760.00
500 g - 1g*	11891	\$1,760.00
500 g - 100 g	45968	\$1,240.00

Optional Certificate

Accredited	Non-accredited
\$540.00	\$370.00
\$1,120.00	\$535.00
\$800.00	\$410.00
\$640.00	\$410.00
\$640.00	\$165.00
\$325.00	\$165.00

Class 2

Set Range	Part #	Price
300 g - 1g	12152	\$1,480.00
500 g - 1mg	11918	\$2,060.00
500 g - 100 mg	45965	\$1,940.00
500 g - 1g	11921	\$1,610.00
500 g - 1g*	12151	\$1,610.00
500 g - 100 g	45969	\$1,140.00

Optional Certificate

Accredited	Non-accredited
\$540.00	\$370.00
\$1,120.00	\$715.00
\$800.00	\$535.00
\$640.00	\$410.00
\$640.00	\$395.00
\$325.00	\$165.00

Class 3

Set Range	Part #	Price
300 g - 1g	12290	\$1,420.00
500 g - 1mg	12066	\$2,010.00
500 g - 100 mg	45966	\$1,840.00
500 g - 1g	12069	\$1,570.00
500 g - 1g*	12289	\$1,570.00
500 g - 100 g	45970	\$1,120.00

Optional Certificate

Accredited	Non-accredited
\$540.00	\$370.00
\$1,120.00	\$715.00
\$800.00	\$535.00
\$640.00	\$410.00
\$640.00	\$395.00
\$325.00	\$165.00

Class 4

Set Range	Part #	Price
300 g - 1g	12393	\$1,310.00
500 g - 1mg	12212	\$1,840.00
500 g - 100 mg	45967	\$1,640.00
500 g - 1g	12215	\$1,450.00
500 g - 1g*	12392	\$1,450.00
500 g - 100 g	45971	\$955.00

Optional Certificate

Accredited
\$280.00
\$605.00
\$375.00
\$310.00
\$310.00
\$125.00

* 5-2-2-1 configuration



PN 12151 Set Includes Lifting Device, Glove and Case (500 g to 1 g)

CALIBRATION WEIGHTS
ASTM PRECISION

Replacement Cases

Main Cases		
Class 0		
Set Range	Part #	Price
500 g - 1mg	34645	\$330.00
500 g - 100 mg	34645	\$330.00
500 g - 1g	34645	\$330.00
500 g - 100 g	34645	\$330.00

Main Case		
Class 1, 2, 3 and 4		
Set Range	Part #	Price
300 g - 1g	34645	\$330.00
500 g - 1mg	34645	\$330.00
500 g - 100 mg	34645	\$330.00
500 g - 1g	34645	\$330.00
500 g - 1g	34645	\$330.00
500 g - 100 g	34645	\$330.00

Inserts		
Class 0		
Set Range	Part #	Price
500 g - 1mg	49500	\$260.00
500 g - 100 g	49501	\$205.00

Inserts		
Class 1, 2, 3 and 4		
Set Range	Part #	Price
300 g - 1g	11586	\$195.00
500 g - 1mg	11602	\$195.00
500 g - 1g*	11585	\$195.00

* 5-2-2-1 configuration

Range: 300 g and 500 g

Weight Set Contents

5-2-2-1

300 g - 1g	500 g - 1mg	500 g - 100 mg	500 g - 1g	500 g - 1g	500 g - 100 g
– 11892 Class 1 12152 Class 2 12290 Class 3 12393 Class 4	45923 Class 0 12469 Class 1 11918 Class 2 12066 Class 3 12212 Class 4	45924 Class 0 45964 Class 1 45965 Class 2 45966 Class 3 45967 Class 4	45925 Class 0 12472 Class 1 11921 Class 2 12069 Class 3 12215 Class 4	– 11891 Class 1 12151 Class 2 12289 Class 3 12392 Class 4	45926 Class 0 45968 Class 1 45969 Class 2 45970 Class 3 45971 Class 4
– (1) 300 g (1) 200 g (1) 100 g (1) 50 g (1) 30 g (1) 20 g (1) 10 g (1) 5 g (1) 3 g (1) 2 g (1) 1 g	(1) 500 g (1) 300 g (1) 200 g (1) 100 g (1) 50 g (1) 30 g (1) 20 g (1) 10 g (1) 5 g (1) 3 g (1) 2 g (1) 1 g (1) 500 mg (1) 300 mg (1) 200 mg (1) 100 mg (1) 50 mg (1) 30 mg (1) 20 mg (1) 10 mg (1) 5 mg (1) 3 mg (1) 2 mg (1) 1 mg	(1) 500 g (1) 300 g (1) 200 g (1) 100 g (1) 50 g (1) 30 g (1) 20 g (1) 10 g (1) 5 g (1) 3 g (1) 2 g (1) 1 g (1) 500 mg (1) 300 mg (1) 200 mg (1) 100 mg	(1) 500 g (1) 300 g (1) 200 g (1) 100 g (1) 50 g (1) 30 g (1) 20 g (1) 10 g (1) 5 g (1) 3 g (1) 2 g (1) 1 g	(1) 500 g – (2) 200 g (1) 100 g (1) 50 g – (2) 20 g (1) 10 g (1) 5 g – (2) 2 g (1) 1 g	(1) 500 g (1) 300 g (1) 200 g (1) 100 g
11 pcs. 721g set wt.	24 pcs. 1.222221 kg set wt.	16 pcs. 1.2221 kg set wt.	12 pcs. 1.221 kg set wt.	12 pcs. 1.10 kg set wt.	4 pcs. 1.1 kg set wt.

CALIBRATION WEIGHTS
ASTM PRECISION

Accessories

Description	Part #	Price
Statement of Accuracy	36092	\$47.50
Weight glove, white cotton	11714	\$6.75
Tweezer	11711	\$5.00
Premium tweezer	152414	\$43.00
Serial number	25836	\$17.00
Leaf weight cover	11755	\$43.00
Weight forceps, plastic	50035	\$43.00
Lifter bar	11747	\$21.00

MASS REFERENCE STANDARDS / METRIC SETS

Range: 1kg

Class 0

Statement of Accuracy not available.

Set Range	Part #	Price
1kg - 1mg	45919	\$6,625.00
1kg - 100 mg	45920	\$5,475.00
1kg - 1g	45921	\$4,600.00
1kg - 100 g	45922	\$3,375.00

Certificate

Accredited
Included
Included
Included
Included

Class 1

Set Range	Part #	Price
1kg - 1mg	12473	\$3,175.00
1kg - 100 mg	45972	\$3,100.00
1kg - 1g	12476	\$2,825.00
1kg - 1g*	11889	\$2,825.00
1kg - 100 g	45976	\$2,575.00

Optional Certificate

Accredited	Non-accredited
\$1,210.00	\$765.00
\$900.00	\$525.00
\$730.00	\$455.00
\$730.00	\$455.00
\$415.00	\$205.00

Class 2

Set Range	Part #	Price
1kg - 1mg	11922	\$2,900.00
1kg - 100 mg	45973	\$2,875.00
1kg - 1g	11925	\$2,725.00
1kg - 1g*	12149	\$2,725.00
1kg - 100 g	45977	\$2,490.00

Optional Certificate

Accredited	Non-accredited
\$1,210.00	\$765.00
\$900.00	\$525.00
\$730.00	\$455.00
\$730.00	\$455.00
\$415.00	\$205.00

Class 3

Set Range	Part #	Price
1kg - 1mg	12070	\$2,875.00
1kg - 100 mg	45974	\$2,825.00
1kg - 1g	12073	\$2,600.00
1kg - 1g*	12288	\$2,600.00
1kg - 100 g	45978	\$2,440.00

Optional Certificate

Accredited	Non-accredited
\$1,210.00	\$765.00
\$900.00	\$525.00
\$730.00	\$455.00
\$730.00	\$455.00
\$415.00	\$205.00

Class 4

Set Range	Part #	Price
1kg - 1mg	12216	\$2,650.00
1kg - 100 mg	45975	\$2,600.00
1kg - 1g	12219	\$2,525.00
1kg - 1g*	12391	\$2,440.00
1kg - 100 g	45979	\$2,170.00

Optional Certificate

Accredited
\$630.00
\$445.00
\$350.00
\$350.00
\$155.00

* 5-2-2-1 configuration



PN 12473 Set Includes Lifting Device, Glove and Case (1 kg to 1 mg)

Replacement Cases

Main Cases		
Class 0		
Set Range	Part #	Price
1kg - 1mg	50437	\$1,820.00
1kg - 100 mg	50437	\$1,820.00
1kg - 1g	50437	\$1,820.00
1kg - 100 g	50437	\$1,820.00

Main Case		
Class 1, 2, 3 and 4		
Set Range	Part #	Price
1kg - 1mg	11603	\$1,820.00
1kg - 100 mg	11603	\$1,820.00
1kg - 1g	11603	\$1,820.00
1kg - 1g	11584	\$1,580.00
1kg - 100 g	11603	\$1,820.00

Secondary Case		
Class 0		
Set Range	Part #	Price
100 g - 1mg	49503	\$250.00

Secondary Case		
Class 1, 2, 3 and 4		
Set Range	Part #	Price
100 g - 1mg	11596	\$180.00
100 g - 1mg*	11588	\$180.00

* 5-2-2-1 configuration

Range: 1kg

Weight Set Contents

5-2-2-1

1 kg - 1mg	1 kg - 100 mg	1 kg - 1g	1 kg - 1g	1 kg - 100 g
45919 Class 0	45920 Class 0	45921 Class 0	–	45922 Class 0
12473 Class 1	45972 Class 1	12476 Class 1	11889 Class 1	45976 Class 1
11922 Class 2	45973 Class 2	11925 Class 2	12149 Class 2	45977 Class 2
12070 Class 3	45974 Class 3	12073 Class 3	12288 Class 3	45978 Class 3
12216 Class 4	45975 Class 4	12219 Class 4	12391 Class 4	45979 Class 4
(1) 1kg	(1) 1kg	(1) 1kg	(1) 1kg	(1) 1kg
(1) 500g	(1) 500g	(1) 500g	(1) 500g	(1) 500g
(1) 300g	(1) 300g	(1) 300g	–	(1) 300g
(1) 200g	(1) 200g	(1) 200g	(2) 200g	(1) 200g
(1) 100g	(1) 100g	(1) 100g	(1) 100g	(1) 100g
(1) 50g	(1) 50g	(1) 50g	(1) 50g	
(1) 30g	(1) 30g	(1) 30g	–	
(1) 20g	(1) 20g	(1) 20g	(2) 20g	
(1) 10g	(1) 10g	(1) 10g	(1) 10g	
(1) 5g	(1) 5g	(1) 5g	(1) 5g	
(1) 3g	(1) 3g	(1) 3g	–	
(1) 2g	(1) 2g	(1) 2g	(2) 2g	
(1) 1g	(1) 1g	(1) 1g	(1) 1g	
(1) 500 mg	(1) 500 mg			
(1) 300 mg	(1) 300 mg			
(1) 200 mg	(1) 200 mg			
(1) 100 mg	(1) 100 mg			
(1) 50 mg				
(1) 30 mg				
(1) 20 mg				
(1) 10 mg				
(1) 5 mg				
(1) 3 mg				
(1) 2 mg				
(1) 1 mg				
25 pcs. 2.222221kg set wt.	17 pcs. 2.2221kg set wt.	13 pcs. 2.221kg set wt.	13 pcs. 2.11kg set wt.	5 pcs. 2.1kg set wt.

CALIBRATION WEIGHTS
ASTM PRECISION

Accessories

Inserts		
Class 1, 2, 3 and 4		
Set Range	Part #	Price
100 g	46380	\$120.00

Description	Part #	Price
Statement of Accuracy	36092	\$47.50
Weight glove, white cotton	11714	\$6.75
Tweezer	11711	\$5.00
Premium tweezer	152414	\$43.00
Serial number	25836	\$17.00
Leaf weight cover	11755	\$43.00
Weight forceps, plastic	50035	\$43.00
Lifter bar	11747	\$21.00
Tong assembly, Class 0	50000	\$74.00

Range: 2 kg

Class 0

Statement of Accuracy not available.

Set Range	Part #	Price
2 kg - 1 mg	45915	\$8,475.00
(2) 2 kg - 1 mg*	87043	\$10,150.00
(2) 2 kg - 10 mg*	87042	\$9,625.00
2 kg - 100 mg	45916	\$8,150.00
(2) 2 kg - 100 mg	87041	\$9,000.00
2 kg - 1 g	45917	\$6,100.00
(2) 2 kg - 1 g	87044	\$7,875.00
2 kg - 100 g	45918	\$4,925.00

Certificate

Accredited
Included
Included
Included
Included
Included
Included
Included
Included

Class 1

Set Range	Part #	Price
2 kg - 1 mg	12477	\$4,075.00
(2) 2 kg - 1 mg*	87069	\$4,550.00
(2) 2 kg - 10 mg*	87065	\$4,475.00
2 kg - 100 mg	45980	\$4,325.00
(2) 2 kg - 100 mg*	87061	\$4,425.00
2 kg - 1 g	12480	\$3,450.00
2 kg - 1 g*	11888	\$3,450.00
(2) 2 kg - 1 g*	87073	\$4,225.00
2 kg - 100 g	45984	\$3,325.00

Optional Certificate

Accredited	Non-accredited
\$1,310.00	\$900.00
\$1,430.00	\$960.00
\$1,270.00	\$830.00
\$1,000.00	\$640.00
\$1,120.00	\$700.00
\$840.00	\$510.00
\$840.00	\$510.00
\$960.00	\$570.00
\$520.00	\$260.00

Class 2

Set Range	Part #	Price
2 kg - 1 mg	11926	\$3,625.00
(2) 2 kg - 1 mg*	87070	\$4,375.00
(2) 2 kg - 10 mg*	87066	\$4,075.00
2 kg - 100 mg	45981	\$3,800.00
(2) 2 kg - 100 mg*	87062	\$3,925.00
2 kg - 1 g	11929	\$3,250.00
2 kg - 1 g*	12148	\$3,250.00
(2) 2 kg - 1 g*	87074	\$3,925.00
2 kg - 100 g	45985	\$3,175.00

Optional Certificate

Accredited	Non-accredited
\$1,310.00	\$900.00
\$1,430.00	\$960.00
\$1,270.00	\$830.00
\$1,000.00	\$640.00
\$1,120.00	\$700.00
\$840.00	\$510.00
\$840.00	\$510.00
\$960.00	\$570.00
\$520.00	\$260.00

Class 3

Set Range	Part #	Price
2 kg - 1 mg	12074	\$3,575.00
(2) 2 kg - 1 mg*	87071	\$4,225.00
(2) 2 kg - 10 mg*	87067	\$3,900.00
2 kg - 100 mg	45982	\$3,725.00
(2) 2 kg - 100 mg*	87063	\$3,725.00
2 kg - 1 g	12077	\$3,175.00
2 kg - 1 g*	12287	\$3,175.00
(2) 2 kg - 1 g*	87075	\$3,800.00
2 kg - 100 g	45986	\$2,975.00

Optional Certificate

Accredited	Non-accredited
\$1,310.00	\$900.00
\$1,430.00	\$960.00
\$1,270.00	\$830.00
\$1,000.00	\$640.00
\$1,120.00	\$700.00
\$840.00	\$510.00
\$840.00	\$510.00
\$960.00	\$570.00
\$520.00	\$260.00

Class 4

Set Range	Part #	Price
2 kg - 1 mg	12220	\$3,200.00
(2) 2 kg - 1 mg*	87072	\$3,900.00
(2) 2 kg - 10 mg*	87068	\$3,550.00
2 kg - 100 mg	45983	\$3,700.00
(2) 2 kg - 100 mg*	87064	\$3,525.00
2 kg - 1 g	12223	\$3,050.00
2 kg - 1 g*	12390	\$3,050.00
(2) 2 kg - 1 g*	87076	\$3,300.00
2 kg - 100 g	45987	\$2,850.00

Optional Certificate

Accredited
\$640.00
\$730.00
\$640.00
\$490.00
\$540.00
\$395.00
\$395.00
\$450.00
\$210.00

* 5-2-2-1 configuration



PN 12477 Set Includes Lifting Device, Glove and Case (2kg to 1mg)

CALIBRATION WEIGHTS
ASTM PRECISION

Range: 2 kg

Weight Set Contents

5-2-2-1		5-2-2-1		5-2-2-1		5-2-2-1		5-2-2-1	
2 kg - 1mg	(2) 2 kg - 1mg	(2) 2 kg - 10 mg	2 kg - 100 mg	(2) 2 kg - 100 mg	2 kg - 1g	2 kg - 1g	(2) 2 kg - 1g	2 kg - 100 g	
45915 Class 0	87043 Class 0	87042 Class 0	45916 Class 0	87041 Class 0	45917 Class 0	–	87044 Class 0	45918 Class 0	
12477 Class 1	87069 Class 1	87065 Class 1	45980 Class 1	87061 Class 1	12480 Class 1	11888 Class 1	87073 Class 1	45984 Class 1	
11926 Class 2	87070 Class 2	87066 Class 2	45981 Class 2	87062 Class 2	11929 Class 2	12148 Class 2	87074 Class 2	45985 Class 2	
12074 Class 3	87071 Class 3	87067 Class 3	45982 Class 3	87063 Class 3	12077 Class 3	12287 Class 3	87075 Class 3	45986 Class 3	
12220 Class 4	87072 Class 4	87068 Class 4	45983 Class 4	87064 Class 4	12223 Class 4	12390 Class 4	87076 Class 4	45987 Class 4	
(1) 2 kg	(2) 2 kg	(2) 2 kg	(1) 2 kg	(2) 2 kg	(1) 2 kg	(1) 2 kg	(2) 2 kg	(1) 2 kg	
(1) 1kg	(1) 1kg	(1) 1kg	(1) 1kg	(1) 1kg	(1) 1kg	(1) 1kg	(1) 1kg	(1) 1kg	
(1) 500 g	(1) 500 g	(1) 500 g	(1) 500 g	(1) 500 g	(1) 500 g	(1) 500 g	(1) 500 g	(1) 500 g	
(1) 300 g	–	–	(1) 300 g	–	(1) 300 g	–	–	(1) 300 g	
(1) 200 g	(2) 200 g	(2) 200 g	(1) 200 g	(2) 200 g	(1) 200 g	(2) 200 g	(2) 200 g	(1) 200 g	
(1) 100 g	(1) 100 g	(1) 100 g	(1) 100 g	(1) 100 g	(1) 100 g	(1) 100 g	(1) 100 g	(1) 100 g	
(1) 50 g	(1) 50 g	(1) 50 g	(1) 50 g	(1) 50 g	(1) 50 g	(1) 50 g	(1) 50 g	(1) 100 g	
(1) 30 g	–	–	(1) 30 g	–	(1) 30 g	–	–		
(1) 20 g	(2) 20 g	(2) 20 g	(1) 20 g	(2) 20 g	(1) 20 g	(2) 20 g	(2) 20 g		
(1) 10 g	(1) 10 g	(1) 10 g	(1) 10 g	(1) 10 g	(1) 10 g	(1) 10 g	(1) 10 g		
(1) 5 g	(1) 5 g	(1) 5 g	(1) 5 g	(1) 5 g	(1) 5 g	(1) 5 g	(1) 5 g		
(1) 3 g	–	–	(1) 3 g	–	(1) 3 g	–	–		
(1) 2 g	(2) 2 g	(2) 2 g	(1) 2 g	(2) 2 g	(1) 2 g	(2) 2 g	(2) 2 g		
(1) 1g	(1) 1g	(1) 1g	(1) 1g	(1) 1g	(1) 1g	(1) 1g	(1) 1g		
(1) 500 mg	(1) 500 mg	(1) 500 mg	(1) 500 mg	(1) 500 mg					
(1) 300 mg	–	–	(1) 300 mg	–					
(1) 200 mg	(2) 200 mg	(2) 200 mg	(1) 200 mg	(2) 200 mg					
(1) 100 mg	(1) 100 mg	(1) 100 mg	(1) 100 mg	(1) 100 mg					
(1) 50 mg	(1) 50 mg	(1) 50 mg							
(1) 30 mg	–	–							
(1) 20 mg	(2) 20 mg	(2) 20 mg							
(1) 10 mg	(1) 10 mg	(1) 10 mg							
(1) 5 mg	(1) 5 mg								
(1) 3 mg	–								
(1) 2 mg	(2) 2 mg								
(1) 1mg	(1) 1mg								
26 pcs. 4.222221kg set wt.	27 pcs. 6.222221kg set wt.	23 pcs. 6.22kg set wt.	18 pcs. 4.2221kg set wt.	19 pcs. 6.2221kg set wt.	14 pcs. 4.11kg set wt.	14 pcs. 4.11kg set wt.	15 pcs. 6.221kg set wt.	6 pcs. 4.1kg set wt.	

CALIBRATION WEIGHTS
ASTM PRECISION

Replacement Cases

Main Cases		
Class 0		
Set Range	Part #	Price
2 kg - 1mg	50439	\$1,850.00
(2) 2 kg - 1mg	84474	\$1,970.00
(2) 2 kg - 10 mg	84474	\$1,970.00
2 kg - 100 mg	50439	\$1,850.00
(2) 2 kg - 100 mg	84474	\$1,970.00
2 kg - 1g	50439	\$1,850.00
(2) 2 kg - 1g	84474	\$1,970.00
2 kg - 100 g	50438	\$1,850.00

Main Case		
Class 1, 2, 3 and 4		
Set Range	Part #	Price
2 kg - 1mg	11604	\$1,580.00
(2) 2 kg - 1mg	84463	\$1,590.00
(2) 2 kg - 10 mg	84463	\$1,590.00
2 kg - 100 mg	11604	\$1,580.00
(2) 2 kg - 100 mg	84463	\$1,590.00
2 kg - 1g	11604	\$1,580.00
2 kg - 1g	11583	\$1,820.00
(2) 2 kg - 1g	84463	\$1,590.00
2 kg - 100 g	11604	\$1,580.00

Secondary Case		
Class 0		
Set Range	Part #	Price
100 g - 1mg	34697	\$225.00
100 g - 1mg	49503	\$250.00

Secondary Case		
Class 1, 2, 3 and 4		
Set Range	Part #	Price
100 g - 1mg	11588	\$180.00
100 g - 1mg	11596	\$180.00

Insert		
Wooden		
Set Range	Part #	Price
100 g	46380	\$120.00

Accessories

Description	Part #	Price
Statement of Accuracy	36092	\$47.50
Weight glove, white cotton	11714	\$6.75
Tweezer	11711	\$5.00
Premium tweezer	152414	\$43.00
Serial number	25836	\$17.00
Leaf weight cover	11755	\$43.00
Weight forceps, plastic	50035	\$43.00
Lifter bar	11747	\$21.00
Lifter bar, large handle	11712	\$73.00
Tong assembly, Class 0	50000	\$74.00
Lifter (Class 0 and OIML 2 kg and 5 kg)	50037	\$54.00

MASS REFERENCE STANDARDS / METRIC SETS

Range: 3 kg and 5 kg

Class 0

Statement of Accuracy not available.

Set Range	Part #	Price
5 kg - 1 mg	45910	\$11,500.00
5 kg - 100 mg	45911	\$10,775.00
5 kg - 1 g	45912	\$9,425.00
5 kg - 100 g	45913	\$7,925.00

Certificate

Accredited
Included
Included
Included
Included

Class 1

Set Range	Part #	Price
3 kg - 1 g	11887	\$4,500.00
5 kg - 1 mg	12481	\$6,000.00
5 kg - 1 mg*	114050	\$6,000.00
5 kg - 100 mg	45988	\$5,675.00
5 kg - 1 g	12484	\$5,325.00
5 kg - 1 g*	11886	\$5,325.00
5 kg - 100 g	45992	\$4,925.00

Optional Certificate

Accredited	Non-accredited
\$960.00	\$515.00
\$1,400.00	\$840.00
\$1,400.00	\$840.00
\$1,225.00	\$765.00
\$1,075.00	\$635.00
\$1,075.00	\$635.00
\$755.00	\$400.00

Class 2

Set Range	Part #	Price
3 kg - 1 g	12147	\$3,850.00
5 kg - 1 mg	11930	\$5,325.00
5 kg - 1 mg*	114051	\$5,325.00
5 kg - 100 mg	45989	\$5,275.00
5 kg - 1 g	11933	\$4,875.00
5 kg - 1 g*	12146	\$4,875.00
5 kg - 100 g	45993	\$4,475.00

Optional Certificate

Accredited	Non-accredited
\$960.00	\$570.00
\$1,400.00	\$840.00
\$1,400.00	\$840.00
\$1,225.00	\$765.00
\$1,075.00	\$635.00
\$1,075.00	\$635.00
\$755.00	\$400.00

Class 3

Set Range	Part #	Price
3 kg - 1 g	12286	\$3,825.00
5 kg - 1 mg	12078	\$5,225.00
5 kg - 1 mg*	114052	\$5,225.00
5 kg - 100 mg	45990	\$5,075.00
5 kg - 1 g	12081	\$4,875.00
5 kg - 1 g*	12285	\$4,850.00
5 kg - 100 g	45994	\$4,450.00

Optional Certificate

Accredited	Non-accredited
\$960.00	\$570.00
\$1,400.00	\$840.00
\$1,400.00	\$840.00
\$1,225.00	\$765.00
\$1,075.00	\$635.00
\$1,075.00	\$635.00
\$755.00	\$400.00

Class 4

Set Range	Part #	Price
3 kg - 1 g	12389	\$3,425.00
5 kg - 1 mg	12224	\$4,725.00
5 kg - 1 mg*	114053	\$4,725.00
5 kg - 100 mg	45991	\$4,600.00
5 kg - 1 g	12227	\$4,200.00
5 kg - 1 g*	12388	\$4,200.00
5 kg - 100 g	45995	\$3,850.00

Optional Certificate

Accredited
\$445.00
\$780.00
\$780.00
\$590.00
\$490.00
\$490.00
\$300.00

* 5-2-2-1 configuration



PN 11887 Set Includes Lifting Device, Glove and Case (3kg to 1g)

CALIBRATION WEIGHTS
ASTM PRECISION

Replacement Cases

Main Cases		
Class 0		
Set Range	Part #	Price
5 kg - 1 mg	49495	\$1,850.00
5 kg - 100 mg	49495	\$1,850.00
5 kg - 1 g	49495	\$1,850.00
5 kg - 100 g	50440	\$1,780.00

Main Case		
Class 1, 2, 3 and 4		
Set Range	Part #	Price
3 kg - 1 g	11582	\$1,580.00
5 kg - 1 mg	11605	\$1,580.00
5 kg - 1 mg	11581	\$1,580.00
5 kg - 100 mg	11605	\$1,580.00
5 kg - 1 g	11605	\$1,580.00
5 kg - 1 g	11581	\$1,580.00
5 kg - 100 g	11605	\$1,580.00

Secondary Case		
Class 0		
Set Range	Part #	Price
100 g - 1 mg	49503	\$250.00

Secondary Case		
Class 1, 2, 3 and 4		
Set Range	Part #	Price
100 g - 1 mg	11588	\$180.00
100 g - 1 mg	11596	\$180.00

Range: 3 kg and 5 kg

Weight Set Contents

5-2-2-1			5-2-2-1			
3 kg - 1g	5 kg - 1mg	5 kg - 1mg	5 kg - 100 mg	5 kg - 1g	5 kg - 1g	5 kg - 100 g
– 11887 Class 1 12147 Class 2 12286 Class 3 12389 Class 4	45910 Class 0 12481 Class 1 11930 Class 2 12078 Class 3 12224 Class 4	– 114050 Class 1 114051 Class 2 114052 Class 3 114053 Class 4	45911 Class 0 45988 Class 1 45989 Class 2 45990 Class 3 45991 Class 4	45912 Class 0 12484 Class 1 11933 Class 2 12081 Class 3 12227 Class 4	– 11886 Class 1 12146 Class 2 12285 Class 3 12388 Class 4	45913 Class 0 45992 Class 1 45993 Class 2 45994 Class 3 45995 Class 4
– (1) 3 kg (1) 2 kg (1) 1 kg (1) 500 g (1) 300 g (1) 200 g (1) 100 g (1) 50 g (1) 30 g (1) 20 g (1) 10 g (1) 5 g (1) 3 g (1) 2 g (1) 1 g	(1) 5 kg (1) 3 kg (1) 2 kg (1) 1 kg (1) 500 g (1) 300 g (1) 200 g (1) 100 g (1) 50 g (1) 30 g (1) 20 g (1) 10 g (1) 5 g (1) 3 g (1) 2 g (1) 1 g (1) 500 mg (1) 300 mg (1) 200 mg (1) 100 mg (1) 50 mg (1) 30 mg (1) 20 mg (1) 10 mg (1) 5 mg (1) 3 mg (1) 2 mg (1) 1 mg	(1) 5 kg – (2) 2 kg (1) 1 kg (1) 500 g – (2) 200 g (1) 100 g (1) 50 g – (2) 20 g (1) 10 g (1) 5 g – (2) 2 g (1) 1 g (1) 500 mg – (2) 200 mg (1) 100 mg (1) 50 mg – (2) 20 mg (1) 10 mg (1) 5 mg – (2) 2 mg (1) 1 mg	(1) 5 kg (1) 3 kg (1) 2 kg (1) 1 kg (1) 500 g (1) 300 g (1) 200 g (1) 100 g (1) 50 g (1) 30 g (1) 20 g (1) 10 g (1) 5 g (1) 3 g (1) 2 g (1) 1 g (1) 500 mg (1) 300 mg (1) 200 mg (1) 100 mg	(1) 5 kg (1) 3 kg (1) 2 kg (1) 1 kg (1) 500 g (1) 300 g (1) 200 g (1) 100 g (1) 50 g (1) 30 g (1) 20 g (1) 10 g (1) 5 g (1) 3 g (1) 2 g (1) 1 g	(1) 5 kg – (2) 2 kg (1) 1 kg (1) 500 g – (2) 200 g (1) 100 g (1) 50 g – (2) 20 g (1) 10 g (1) 5 g – (2) 2 g (1) 1 g	(1) 5 kg (1) 3 kg (1) 2 kg (1) 1 kg (1) 500 g (1) 300 g (1) 200 g (1) 100 g
15 pcs. 7.221 kg set wt.	28 pcs. 12.222221 kg set wt.	28 pcs. 12.23 kg set wt.	20 pcs. 12.22 kg set wt.	16 pcs. 12.221 kg set wt.	16 pcs. 11.110 kg set wt.	8 pcs. 12.1 kg set wt.

CALIBRATION WEIGHTS
ASTM PRECISION

Accessories

Insert		
PVC Insert for Wooden Case		
Set Range	Part #	Price
100 g	46380	\$120.00

Description	Part #	Price
Statement of Accuracy	36092	\$47.50
Weight glove, white cotton	11714	\$6.75
Tweezer	11711	\$5.00
Premium tweezer	152414	\$43.00
Serial number	25836	\$17.00
Leaf weight cover	11755	\$43.00
Weight forceps, plastic	50035	\$43.00
Lifter bar	11747	\$21.00
Lifter bar, large handle	11712	\$73.00
Tong assembly, Class 0	50000	\$74.00
Lifter (Class 0 and OIML 2 kg and 5 kg)	50037	\$54.00

MASS REFERENCE STANDARDS / METRIC SETS

Range: 10 kg

Class 0

Statement of Accuracy not available.

Set Range	Part #	Price
10 kg - 1mg	45905	\$14,975.00
10 kg - 100mg	45906	\$14,200.00
10 kg - 1g	45907	\$12,125.00
10 kg - 100g	45908	\$12,025.00
10 kg - 1kg	45909	\$9,475.00

Certificate

Accredited
Included
Included
Included
Included
Included

Class 1

Set Range	Part #	Price
10 kg - 1mg	12485	\$8,500.00
10 kg - 100mg	45996	\$8,375.00
10 kg - 1g	12488	\$7,950.00
10 kg - 1g*	11885	\$7,950.00
10 kg - 100g	46000	\$7,875.00
10 kg - 1kg	46004	\$6,455.00

Optional Certificate

Accredited	Non-accredited
\$1,500.00	\$900.00
\$1,325.00	\$820.00
\$1,180.00	\$690.00
\$1,180.00	\$690.00
\$870.00	\$440.00
\$530.00	\$280.00

Class 2

Set Range	Part #	Price
10 kg - 1mg	11934	\$8,150.00
10 kg - 100mg	45997	\$8,000.00
10 kg - 1g	11937	\$7,925.00
10 kg - 1g*	12144	\$7,875.00
10 kg - 100g	46001	\$7,400.00
10 kg - 1kg	46005	\$6,625.00

Optional Certificate

Accredited	Non-accredited
\$1,500.00	\$900.00
\$1,325.00	\$820.00
\$1,180.00	\$690.00
\$1,180.00	\$690.00
\$870.00	\$440.00
\$530.00	\$280.00

Class 3

Set Range	Part #	Price
10 kg - 1mg	12082	\$8,075.00
10 kg - 100mg	45998	\$7,900.00
10 kg - 1g	12085	\$7,775.00
10 kg - 1g*	12283	\$7,775.00
10 kg - 100g	46002	\$7,300.00
10 kg - 1kg	46006	\$6,550.00

Optional Certificate

Accredited	Non-accredited
\$1,500.00	\$900.00
\$1,325.00	\$820.00
\$1,180.00	\$690.00
\$1,180.00	\$690.00
\$870.00	\$440.00
\$530.00	\$280.00

Class 4

Set Range	Part #	Price
10 kg - 1mg	12228	\$7,250.00
10 kg - 100mg	45999	\$7,125.00
10 kg - 1g	12231	\$7,025.00
10 kg - 1g*	12386	\$7,025.00
10 kg - 100g	46003	\$6,575.00
10 kg - 1kg	46007	\$5,875.00

Optional Certificate

Accredited
\$830.00
\$640.00
\$535.00
\$535.00
\$350.00
\$250.00

* 5-2-2-1 configuration

CALIBRATION WEIGHTS
ASTM PRECISION



PN 12485 Set Includes Lifting Device, Glove and Case (10 kg to 1 mg)

Replacement Cases

Main Cases		
Class 0		
Set Range	Part #	Price
10 kg - 1mg	50442	\$2,160.00
10 kg - 100mg	50442	\$2,160.00
10 kg - 1g	50442	\$2,160.00
10 kg - 100g	50442	\$2,160.00
10 kg - 1kg	50441	\$1,820.00

Main Case		
Class 1, 2, 3 and 4		
Set Range	Part #	Price
10kg - 1mg	11606	\$2,130.00
10 kg - 100mg	11606	\$2,130.00
10 kg - 1g	11606	\$2,130.00
10 kg - 1g	11580	\$2,130.00
10 kg - 100g	11606	\$2,130.00
10 kg - 1kg	11606	\$2,130.00

Secondary Case		
Class 0		
Set Range	Part #	Price
100 g - 1mg*	11588	\$180.00
100 g - 1mg	49503	\$250.00
Insert, 100 g	49489	\$160.00

Secondary Case		
Class 1, 2, 3 and 4		
Set Range	Part #	Price
100 g - 1mg*	11588	\$180.00
100 g - 1mg	11596	\$180.00
Insert, 100 g	46380	\$120.00

Range: 10 kg

Weight Set Contents

5-2-2-1

10 kg - 1 mg	10 kg - 100 mg	10 kg - 1 g	10 kg - 1 g	10 kg - 100 g	10 kg - 1 kg
45905 Class 0 12485 Class 1 11934 Class 2 12082 Class 3 12228 Class 4	45906 Class 0 45996 Class 1 45997 Class 2 45998 Class 3 45999 Class 4	45907 Class 0 12488 Class 1 11937 Class 2 12085 Class 3 12231 Class 4	11885 Class 1 12144 Class 2 12283 Class 3 12386 Class 4 -	45908 Class 0 46000 Class 1 46001 Class 2 46002 Class 3 46003 Class 4	45909 Class 0 46004 Class 1 46005 Class 2 46006 Class 3 46007 Class 4
(1) 10 kg (1) 5 kg (1) 3 kg (1) 2 kg (1) 1 kg (1) 500 g (1) 300 g (1) 200 g (1) 100 g (1) 50 g (1) 30 g (1) 20 g (1) 10 g (1) 5 g (1) 3 g (1) 2 g (1) 1 g (1) 500 mg (1) 300 mg (1) 200 mg (1) 100 mg (1) 50 mg (1) 30 mg (1) 20 mg (1) 10 mg (1) 5 mg (1) 3 mg (1) 2 mg (1) 1 mg	(1) 10 kg (1) 5 kg (1) 3 kg (1) 2 kg (1) 1 kg (1) 500 g (1) 300 g (1) 200 g (1) 100 g (1) 50 g (1) 30 g (1) 20 g (1) 10 g (1) 5 g (1) 3 g (1) 2 g (1) 1 g (1) 500 mg (1) 300 mg (1) 200 mg (1) 100 mg	(1) 10 kg (1) 5 kg (1) 3 kg (1) 2 kg (1) 1 kg (1) 500 g (1) 300 g (1) 200 g (1) 100 g (1) 50 g (1) 30 g (1) 20 g (1) 10 g (1) 5 g (1) 3 g (1) 2 g (1) 1 g	(1) 10 kg (1) 5 kg - (2) 2 kg (1) 1 kg (1) 500 g - (2) 200 g (1) 100 g (1) 50 g - (2) 20 g (1) 10 g (1) 5 g - (2) 2 g (1) 1 g	(1) 10 kg (1) 5 kg (1) 3 kg (1) 2 kg (1) 1 kg (1) 500 g (1) 300 g (1) 200 g (1) 100 g	(1) 10 kg (1) 5 kg (1) 3 kg (1) 2 kg (1) 1 kg
29 pcs. 22.222221 kg set wt.	21 pcs. 22.2221 kg set wt.	17 pcs. 22.221 kg set wt.	17 pcs. 21.11 kg set wt.	9 pcs. 22.1 kg set wt.	5 pcs. 21 kg set wt.

CALIBRATION WEIGHTS
ASTM PRECISION

Accessories

Description	Part #	Price
Statement of Accuracy	36092	\$47.50
Weight glove, white cotton	11714	\$6.75
Tweezer	11711	\$5.00
Premium tweezer	152414	\$43.00
Serial number	25836	\$17.00
Leaf weight cover	11755	\$43.00
Weight forceps, plastic	50035	\$43.00
Lifter bar	11747	\$21.00
Lifter bar, large handle	11712	\$73.00
Tong assembly, Class 0	50000	\$74.00
Lifter (Class 0 and OIML 2 kg and 5 kg)	50037	\$54.00

Range: 20 kg and 25 kg

Class 0

Statement of Accuracy not available.

Set Range	Part #	Price
20 kg - 1 mg	45900	\$18,950.00
20 kg - 100 mg	45901	\$18,225.00
20 kg - 1 g	45902	\$16,125.00
20 kg - 100 g	45903	\$16,025.00
20 kg - 1 kg	45904	\$13,925.00

Certificate

Accredited
Included
Included
Included
Included
Included

Class 1

Set Range	Part #	Price
25 kg - 1 g*	11883	\$15,950.00
20 kg - 1 mg	12489	\$11,700.00
20 kg - 100 mg	46008	\$11,575.00
20 kg - 1 g	12492	\$10,850.00
20 kg - 1 g*	11884	\$10,850.00
20 kg - 100 g	46012	\$10,250.00
20 kg - 1 kg	46016	\$10,050.00

Optional Certificate

Accredited	Non-accredited
\$1,395.00	\$815.00
\$1,680.00	\$1,025.00
\$1,445.00	\$885.00
\$1,285.00	\$760.00
\$1,285.00	\$760.00
\$975.00	\$500.00
\$645.00	\$340.00

Class 2

Set Range	Part #	Price
25 kg - 1 g*	12140	\$14,375.00
20 kg - 1 mg	11938	\$10,625.00
20 kg - 100 mg	46009	\$10,450.00
20 kg - 1 g	11941	\$10,350.00
20 kg - 1 g*	12142	\$10,350.00
20 kg - 100 g	46013	\$9,850.00
20 kg - 1 kg	46017	\$9,075.00

Optional Certificate

Accredited	Non-accredited
\$1,395.00	\$815.00
\$1,680.00	\$1,025.00
\$1,445.00	\$885.00
\$1,285.00	\$760.00
\$1,285.00	\$760.00
\$975.00	\$500.00
\$645.00	\$340.00

Class 3

Set Range	Part #	Price
25 kg - 1 g*	12279	\$13,825.00
20 kg - 1 mg	12086	\$10,525.00
20 kg - 100 mg	46010	\$10,350.00
20 kg - 1 g	12089	\$10,225.00
20 kg - 1 g*	12281	\$10,225.00
20 kg - 100 g	46014	\$9,725.00
20 kg - 1 kg	46018	\$8,775.00

Optional Certificate

Accredited	Non-accredited
\$1,395.00	\$815.00
\$1,680.00	\$1,025.00
\$1,445.00	\$885.00
\$1,285.00	\$760.00
\$1,285.00	\$760.00
\$975.00	\$500.00
\$645.00	\$340.00

Class 4

Set Range	Part #	Price
25 kg - 1 g*	12382	\$12,925.00
20 kg - 1 mg	12232	\$9,475.00
20 kg - 100 mg	46011	\$9,300.00
20 kg - 1 g	12235	\$9,225.00
20 kg - 1 g*	12384	\$9,225.00
20 kg - 100 g	46015	\$8,775.00
20 kg - 1 kg	46019	\$8,075.00

Optional Certificate

Accredited
\$590.00
\$900.00
\$680.00
\$610.00
\$610.00
\$395.00
\$270.00

* 5-2-2-1 configuration

CALIBRATION WEIGHTS
ASTM PRECISION

Replacement Cases

Main Cases		
Class 0		
Set Range	Part #	Price
20 kg - 1 mg	50670	\$2,160.00
20 kg - 100 mg	50670	\$2,160.00
20 kg - 1 g	50670	\$2,160.00
20 kg - 100 g	50670	\$2,160.00
20 kg - 1 kg	50670	\$2,160.00

Main Case		
Class 1, 2, 3 and 4		
Set Range	Part #	Price
25 kg - 1 g*	11578	\$2,130.00
20 kg - 1 mg	11608	\$2,130.00
20 kg - 100 mg	11608	\$2,130.00
20 kg - 1 g	11608	\$2,130.00
20 kg - 1 g*	11579	\$2,080.00
20 kg - 100 g	11608	\$2,130.00
20 kg - 1 kg	11608	\$2,130.00

Range: 20 kg and 25 kg

Weight Set Contents

5-2-2-1			5-2-2-1			
25 kg - 1g	20 kg - 1mg	20 kg - 100 mg	20 kg - 1g	20 kg - 1g	20 kg - 100 g	20 - 1kg
–	45900 Class 0	45901 Class 0	45902 Class 0	–	45903 Class 0	45904 Class 0
11883 Class 1	12489 Class 1	46008 Class 1	12492 Class 1	11884 Class 1	46012 Class 1	46016 Class 1
12140 Class 2	11938 Class 2	46009 Class 2	11941 Class 2	12142 Class 2	46013 Class 2	46017 Class 2
12279 Class 3	12086 Class 3	46010 Class 3	12089 Class 3	12281 Class 3	46014 Class 3	46018 Class 3
12382 Class 4	12232 Class 4	46011 Class 4	12235 Class 4	12384 Class 4	46015 Class 4	46019 Class 4
(1) 25 kg	–	–	–	–	–	–
–	(1) 20 kg	(1) 20 kg	(1) 20 kg	(1) 20 kg	(1) 20 kg	(1) 20 kg
(1) 10 kg	(1) 10 kg	(1) 10 kg	(1) 10 kg	(1) 10 kg	(1) 10 kg	(1) 10 kg
(1) 5 kg	(1) 5 kg	(1) 5 kg	(1) 5 kg	(1) 5 kg	(1) 5 kg	(1) 5 kg
–	(1) 3 kg	(1) 3 kg	(1) 3 kg	–	(1) 3 kg	(1) 3 kg
(2) 2 kg	(1) 2 kg	(1) 2 kg	(1) 2 kg	(2) 2 kg	(1) 2 kg	(1) 2 kg
(1) 1kg	(1) 1kg	(1) 1kg	(1) 1kg	(1) 1kg	(1) 1kg	(1) 1kg
(1) 500 g	(1) 500 g	(1) 500 g	(1) 500 g	(1) 500 g	(1) 500 g	
–	(1) 300 g	(1) 300 g	(1) 300 g	–	(1) 300 g	
(2) 200 g	(1) 200 g	(1) 200 g	(1) 200 g	(2) 200 g	(1) 200 g	
(1) 100 g	(1) 100 g	(1) 100 g	(1) 100 g	(1) 100 g	(1) 100 g	
(1) 50 g	(1) 50 g	(1) 50 g	(1) 50 g	(1) 50 g		
–	(1) 30 g	(1) 30 g	(1) 30 g	–		
(2) 20 g	(1) 20 g	(1) 20 g	(1) 20 g	(2) 20 g		
(1) 10 g	(1) 10 g	(1) 10 g	(1) 10 g	(1) 10 g		
(1) 5 g	(1) 5 g	(1) 5 g	(1) 5 g	(1) 5 g		
–	(1) 3 g	(1) 3 g	(1) 3 g	–		
(2) 2 g	(1) 2 g	(1) 2 g	(1) 2 g	(2) 2 g		
(1) 1g	(1) 1g	(1) 1g	(1) 1g	(1) 1g		
	(1) 500 mg	(1) 500 mg				
	(1) 300 mg	(1) 300 mg				
	(1) 200 mg	(1) 200 mg				
	(1) 100 mg	(1) 100 mg				
	(1) 50 mg					
	(1) 30 mg					
	(1) 20 mg					
	(1) 10 mg					
	(1) 5 mg					
	(1) 3 mg					
	(1) 2 mg					
	(1) 1mg					
18 pcs. 46.11kg set wt.	30 pcs. 42.222221kg set wt.	22 pcs. 42.22kg set wt.	18 pcs. 42.22 kg set wt.	18 pcs. 41.11kg set wt.	10 pcs. 42.1kg set wt.	6 pcs. 41kg set wt.

CALIBRATION WEIGHTS
ASTM PRECISION

Accessories

Secondary Case		
Class 0		
Set Range	Part #	Price
100 g - 1mg*	11588	\$180.00
100 g - 1mg	49503	\$250.00
Insert, 100 g	49489	\$160.00

Secondary Case		
Class 1, 2, 3 and 4		
Set Range	Part #	Price
100 g - 1mg*	11588	\$180.00
100 g - 1mg	11596	\$180.00
Insert, 100 g	46380	\$120.00

Description	Part #	Price
Statement of Accuracy	36092	\$47.50
Weight glove, white cotton	11714	\$6.75
Tweezer	11711	\$5.00
Premium tweezer	152414	\$43.00
Serial number	25836	\$17.00
Leaf weight cover	11755	\$43.00
Weight forceps, plastic	50035	\$43.00
Lifter bar	11747	\$21.00
Lifter bar, large handle	11712	\$73.00
Tong assembly, Class 0	50000	\$74.00
Lifter (Class 0 and OIML 2 kg and 5 kg)	50037	\$54.00

* 5-2-2-1 configuration

Range: 2 lb through 50 lb

CALIBRATION WEIGHTS
ASTM PRECISION

Class 1

Set Range	Part #	Price
50 lb - 1/32 oz	11999	\$20,825.00
50 lb - 0.001lb	119043	\$20,825.00
20 lb - 1/32 oz	11997	\$9,975.00
20 lb - 0.001lb	119047	\$9,975.00
10 lb - 1/32 oz	11995	\$6,975.00
10 lb - 0.001lb	119051	\$6,975.00
5 lb - 1/32 oz	11993	\$5,325.00
5 lb - 0.001lb	119055	\$5,325.00
2 lb - 1/32 oz	11991	\$3,550.00
2 lb - 0.001lb	119059	\$3,550.00

Optional Certificate

Accredited	Non-accredited
\$1,260.00	\$800.00
\$1,260.00	\$800.00
\$950.00	\$670.00
\$950.00	\$670.00
\$830.00	\$600.00
\$830.00	\$600.00
\$725.00	\$530.00
\$725.00	\$530.00
\$545.00	\$415.00
\$545.00	\$415.00

Class 2

Set Range	Part #	Price
50 lb - 1/32 oz	12145	\$20,600.00
50 lb - 0.001lb	119044	\$20,600.00
20 lb - 1/32 oz	12143	\$9,975.00
20 lb - 0.001lb	119048	\$9,975.00
10 lb - 1/32 oz	12141	\$6,975.00
10 lb - 0.001lb	119052	\$6,775.00
5 lb - 1/32 oz	12139	\$5,125.00
5 lb - 0.001lb	119056	\$5,125.00
2 lb - 1/32 oz	12137	\$3,400.00
2 lb - 0.001lb	119060	\$3,400.00

Optional Certificate

Accredited	Non-accredited
\$1,260.00	\$800.00
\$1,260.00	\$800.00
\$950.00	\$670.00
\$950.00	\$670.00
\$830.00	\$600.00
\$830.00	\$600.00
\$725.00	\$530.00
\$725.00	\$530.00
\$545.00	\$415.00
\$545.00	\$415.00

Class 3

Set Range	Part #	Price
50 lb - 1/32 oz	12284	\$20,325.00
50 lb - 0.001lb	119045	\$20,325.00
20 lb - 1/32 oz	12282	\$9,750.00
20 lb - 0.001lb	119049	\$9,950.00
10 lb - 1/32 oz	12280	\$6,675.00
10 lb - 0.001lb	119053	\$6,675.00
5 lb - 1/32 oz	12278	\$5,075.00
5 lb - 0.001lb	119057	\$5,075.00
2 lb - 1/32 oz	12276	\$3,225.00
2 lb - 0.001lb	119061	\$3,225.00

Optional Certificate

Accredited	Non-accredited
\$1,260.00	\$800.00
\$1,260.00	\$800.00
\$950.00	\$670.00
\$950.00	\$670.00
\$830.00	\$600.00
\$830.00	\$600.00
\$725.00	\$530.00
\$725.00	\$530.00
\$545.00	\$415.00
\$545.00	\$415.00

Class 4

Set Range	Part #	Price
50 lb - 1/32 oz	12387	\$19,825.00
50 lb - 0.001lb	119046	\$19,825.00
20 lb - 1/32 oz	12385	\$9,150.00
20 lb - 0.001lb	119050	\$9,150.00
10 lb - 1/32 oz	12383	\$6,575.00
10 lb - 0.001lb	119054	\$6,575.00
5 lb - 1/32 oz	12381	\$4,575.00
5 lb - 0.001lb	119058	\$4,575.00
2 lb - 1/32 oz	12379	\$2,975.00
2 lb - 0.001lb	119062	\$2,975.00

Optional Certificate

Accredited
\$605.00
\$605.00
\$500.00
\$500.00
\$465.00
\$465.00
\$410.00
\$410.00
\$325.00
\$325.00



PN 11995 Set Includes Lifting Device, Glove and Case (10 lb to 1/32 oz)

Range: 2 lb through 50 lb

Weight Set Contents

50 lb - 1/32 oz	50 lb - 0.001lb	20 lb - 1/32 oz	20 lb - 0.001lb	10 lb - 1/32 oz	10 lb - 0.001lb	5 lb - 1/32 oz	5 lb - 0.001lb	2 lb - 1/32 oz	2 lb - 0.001lb
11999 Class 1	119043 Class 1	11997 Class 1	119047 Class 1	11995 Class 1	119051 Class 1	11993 Class 1	119055 Class 1	11991 Class 1	119059 Class 1
12145 Class 2	119044 Class 2	12143 Class 2	119048 Class 2	12141 Class 2	119052 Class 2	12139 Class 2	119056 Class 2	12137 Class 2	119060 Class 2
12284 Class 3	119045 Class 3	12282 Class 3	119049 Class 3	12280 Class 3	119053 Class 3	12278 Class 3	119057 Class 3	12276 Class 3	119061 Class 3
12387 Class 4	119046 Class 4	12385 Class 4	119050 Class 4	12383 Class 4	119054 Class 4	12381 Class 4	119058 Class 4	12379 Class 4	119062 Class 4
(1) 50 lb	(1) 50 lb	—	—	—	—	—	—	—	—
(1) 30 lb	(1) 30 lb	—	—	—	—	—	—	—	—
(1) 20 lb	(1) 20 lb	(1) 20 lb	(1) 20 lb	—	—	—	—	—	—
(1) 10 lb	(1) 10 lb	(1) 10 lb	(1) 10 lb	(1) 10 lb	(1) 10 lb	—	—	—	—
(1) 5 lb	(1) 5 lb	(1) 5 lb	(1) 5 lb	(1) 5 lb	(1) 5 lb	(1) 5 lb	(1) 5 lb	—	—
(1) 3 lb	(1) 3 lb	(1) 3 lb	(1) 3 lb	(1) 3 lb	(1) 3 lb	(1) 3 lb	(1) 3 lb	—	—
(1) 2 lb	(1) 2 lb	(1) 2 lb	(1) 2 lb	(1) 2 lb	(1) 2 lb	(1) 2 lb	(1) 2 lb	(1) 2 lb	(1) 2 lb
(1) 1 lb	(1) 1 lb	(1) 1 lb	(1) 1 lb	(1) 1 lb	(1) 1 lb	(1) 1 lb	(1) 1 lb	(1) 1 lb	(1) 1 lb
(1) 8 oz	(1) 0.5 lb	(1) 8 oz	(1) 0.5 lb	(1) 8 oz	(1) 0.5 lb	(1) 8 oz	(1) 0.5 lb	(1) 8 oz	(1) 0.5 lb
(1) 4 oz	(1) 0.3 lb	(1) 4 oz	(1) 0.3 lb	(1) 4 oz	(1) 0.3 lb	(1) 4 oz	(1) 0.3 lb	(1) 4 oz	(1) 0.3 lb
(1) 2 oz	(1) 0.2 lb	(1) 2 oz	(1) 0.2 lb	(1) 2 oz	(1) 0.2 lb	(1) 2 oz	(1) 0.2 lb	(1) 2 oz	(1) 0.2 lb
(1) 1 oz	(1) 0.1 lb	(1) 1 oz	(1) 0.1 lb	(1) 1 oz	(1) 0.1 lb	(1) 1 oz	(1) 0.1 lb	(1) 1 oz	(1) 0.1 lb
(1) 1/2 oz	(1) 0.05 lb	(1) 1/2 oz	(1) 0.05 lb	(1) 1/2 oz	(1) 0.05 lb	(1) 1/2 oz	(1) 0.05 lb	(1) 1/2 oz	(1) 0.05 lb
(1) 1/4 oz	(1) 0.03 lb	(1) 1/4 oz	(1) 0.03 lb	(1) 1/4 oz	(1) 0.03 lb	(1) 1/4 oz	(1) 0.03 lb	(1) 1/4 oz	(1) 0.03 lb
(1) 1/8 oz	(1) 0.02 lb	(1) 1/8 oz	(1) 0.02 lb	(1) 1/8 oz	(1) 0.02 lb	(1) 1/8 oz	(1) 0.02 lb	(1) 1/8 oz	(1) 0.02 lb
(1) 1/16 oz	(1) 0.01 lb	(1) 1/16 oz	(1) 0.01 lb	(1) 1/16 oz	(1) 0.01 lb	(1) 1/16 oz	(1) 0.01 lb	(1) 1/16 oz	(1) 0.01 lb
(2) 1/32 oz	(1) 0.005 lb	(2) 1/32 oz	(1) 0.005 lb	(2) 1/32 oz	(1) 0.005 lb	(2) 1/32 oz	(1) 0.005 lb	(2) 1/32 oz	(1) 0.005 lb
	(1) 0.003 lb		(1) 0.003 lb		(1) 0.003 lb		(1) 0.003 lb		(1) 0.003 lb
	(1) 0.002 lb		(1) 0.002 lb		(1) 0.002 lb		(1) 0.002 lb		(1) 0.002 lb
	(1) 0.001 lb		(1) 0.001 lb		(1) 0.001 lb		(1) 0.001 lb		(1) 0.001 lb
18 pcs. 122 lb set wt.	20 pcs. 122 lb set wt.	16 pcs. 42 lb set wt.	18 pcs. 42 lb set wt.	15 pcs. 22 lb set wt.	17 pcs. 22 lb set wt.	14 pcs. 12 lb set wt.	16 pcs. 12 lb set wt.	12 pcs. 4 lb set wt.	14 pcs. 4 lb set wt.

**CALIBRATION WEIGHTS
ASTM PRECISION**

Replacement Cases

Main Cases		
Class 1, 2, 3 and 4		
Set Range	Part #	Price
50 lb - 1/32 oz	11589	\$2,130.00
50 lb - 0.001lb	11589	\$2,130.00
20 lb - 1/32 oz	11590	\$2,280.00
20 lb - 0.001lb	11590	\$2,280.00
10 lb - 1/32 oz	11591	\$1,820.00
10 lb - 0.001lb	11591	\$1,820.00
5 lb - 1/32 oz	11592	\$1,410.00
5 lb - 0.001lb	11592	\$1,410.00
2 lb - 1/32 oz	11593	\$1,840.00
2 lb - 0.001lb	11593	\$1,840.00

Secondary Case		
Class 1, 2, 3 and 4		
Set Range	Part #	Price
4 oz - 1/32 oz	11610	\$310.00
0.3 lb to 0.001 lb	118813	\$295.00

Accessories

Description	Part #	Price
Statement of Accuracy	36092	\$47.50
Weight glove, white cotton	11714	\$6.75
Tweezer	11711	\$5.00
Premium tweezer	152414	\$43.00
Serial number	25836	\$17.00
Leaf weight cover	11755	\$43.00
Weight forceps, plastic	50035	\$43.00
Lifter bar	11747	\$21.00
Lifter bar, large handle	11712	\$73.00
Tong assembly, Class 0	50000	\$74.00
Lifter (Class 0 and OIML 2 kg and 5 kg)	50037	\$54.00

MASS REFERENCE STANDARDS / METRIC SINGLE WEIGHT WITH CASE (KITS)

Range: 20 kg – 1g

**CALIBRATION WEIGHTS
OIML PRECISION**

Class E1 Polished Finish
Statement of Accuracy not available.

Weight	Part #	Price	Certificate Accredited
10 kg	36872	\$3,625.00	Included
5 kg	29785	\$2,400.00	Included
2 kg	29784	\$1,720.00	Included
1 kg	29783	\$1,160.00	Included
500 g	29782	\$860.00	Included
200 g	29781	\$740.00	Included
100 g	29780	\$690.00	Included
50 g	29779	\$615.00	Included
20 g	29778	\$610.00	Included
10 g	29777	\$605.00	Included
5 g	29776	\$545.00	Included
2 g	29745	\$545.00	Included
1 g	29744	\$520.00	Included

Class E2 Polished Finish
Statement of Accuracy not available.

Weight	Part #	Price	Certificate Accredited
20 kg	53850	\$3,250.00	Included
10 kg	36871	\$2,675.00	Included
5 kg	29775	\$1,500.00	Included
2 kg	29774	\$945.00	Included
1 kg	29773	\$705.00	Included
500 g	29772	\$490.00	Included
200 g	29771	\$390.00	Included
100 g	29770	\$190.00	Included
50 g	29769	\$185.00	Included
20 g	29768	\$185.00	Included
10 g	29767	\$175.00	Included
5 g	29766	\$150.00	Included
2 g	29743	\$150.00	Included
1 g	29742	\$150.00	Included

Class F1 Polished Finish

Weight	Part #	Price	Optional Certificate	
			Accredited	Non-accredited
20 kg	53654	\$2,400.00	\$145.00	\$80.00
10 kg	36870	\$1,940.00	\$145.00	\$80.00
5 kg	29765	\$1,170.00	\$145.00	\$80.00
2 kg	29764	\$685.00	\$145.00	\$80.00
1 kg	29763	\$485.00	\$125.00	\$60.00
500 g	29762	\$280.00	\$125.00	\$60.00
200 g	29761	\$220.00	\$125.00	\$60.00
100 g	29760	\$155.00	\$55.00	\$45.00
50 g	29759	\$135.00	\$55.00	\$45.00
20 g	29758	\$135.00	\$55.00	\$45.00
10 g	29757	\$135.00	\$55.00	\$45.00
5 g	29756	\$135.00	\$55.00	\$45.00
2 g	29741	\$135.00	\$55.00	\$45.00
1 g	29740	\$135.00	\$55.00	\$45.00

Class F2 Polished Finish

Weight	Part #	Price	Optional Certificate	
			Accredited	Non-accredited
20 kg	53655	\$2,290.00	\$145.00	\$80.00
10 kg	36869	\$1,500.00	\$145.00	\$80.00
5 kg	29755	\$815.00	\$145.00	\$80.00
2 kg	29754	\$645.00	\$145.00	\$80.00
1 kg	29753	\$415.00	\$125.00	\$60.00
500 g	29752	\$280.00	\$125.00	\$60.00
200 g	29751	\$215.00	\$125.00	\$60.00
100 g	29750	\$130.00	\$55.00	\$45.00
50 g	29749	\$130.00	\$55.00	\$45.00
20 g	29748	\$130.00	\$55.00	\$45.00
10 g	29747	\$93.00	\$55.00	\$45.00
5 g	29746	\$130.00	\$55.00	\$45.00
2 g	29739	\$130.00	\$55.00	\$45.00
1 g	29738	\$130.00	\$55.00	\$45.00



PN 29780 Kits Include Glove with Cased Weight

Accessories

Description	Part #	Price
Statement of Accuracy	36092	\$47.50
Weight glove, white cotton	11714	\$6.75
Premium tweezers	152414	\$43.00

MASS REFERENCE STANDARDS / METRIC SINGLE WEIGHT WITH CASE (KITS)

Range: 500 mg – 1 mg

Class E1 Polished Finish
Statement of Accuracy not available.

Weight	Part #	Price
500 mg	29737	\$295.00
200 mg	29736	\$295.00
100 mg	29735	\$295.00
50 mg	29734	\$295.00
20 mg	29733	\$295.00
10 mg	29732	\$295.00
5 mg	29713	\$295.00
2 mg	29712	\$295.00
1 mg	29711	\$295.00

Certificate

Accredited
Included
Included
Included
Included
Included
Included
Included
Included
Included
Included

Class F2 Polished Finish

Weight	Part #	Price
500 mg	29719	\$48.50
200 mg	29718	\$48.50
100 mg	29717	\$48.50
50 mg	29716	\$48.50
20 mg	29715	\$48.50
10 mg	29714	\$48.50
5 mg	29704	\$48.50
2 mg	29703	\$48.50
1 mg	29702	\$48.50

Optional Certificate

Accredited	Accredited
\$55.00	\$45.00
\$55.00	\$45.00
\$55.00	\$45.00
\$55.00	\$45.00
\$55.00	\$45.00
\$55.00	\$45.00
\$55.00	\$45.00
\$55.00	\$45.00
\$55.00	\$45.00

Class E2 Polished Finish
Statement of Accuracy not available.

Weight	Part #	Price
500 mg	29731	\$150.00
200 mg	29730	\$150.00
100 mg	29729	\$150.00
50 mg	29728	\$150.00
20 mg	29727	\$150.00
10 mg	29726	\$150.00
5 mg	29710	\$150.00
2 mg	29709	\$150.00
1 mg	29708	\$150.00

Certificate

Accredited
Included
Included
Included
Included
Included
Included
Included
Included
Included

Class F1 Polished Finish

Weight	Part #	Price
500 mg	29725	\$54.00
200 mg	29724	\$54.00
100 mg	29723	\$54.00
50 mg	29722	\$54.00
20 mg	29721	\$54.00
10 mg	29720	\$54.00
5 mg	29707	\$54.00
2 mg	29706	\$54.00
1 mg	29705	\$54.00

Optional Certificate

Accredited	Non-Accredited
\$55.00	\$45.00
\$55.00	\$45.00
\$55.00	\$45.00
\$55.00	\$45.00
\$55.00	\$45.00
\$55.00	\$45.00
\$55.00	\$45.00
\$55.00	\$45.00
\$55.00	\$45.00



**CALIBRATION WEIGHTS
OIML PRECISION**

Accessories

Description	Part #	Price
Statement of Accuracy	36092	\$47.50
Weight glove, white cotton	11714	\$6.75
Premium tweezer	152414	\$43.00
Vial for mg weights	50038	\$5.00

MASS REFERENCE STANDARDS / METRIC SINGLE WEIGHTS

Range: 20 kg – 1 mg

Class M1 Satin Finish
(case included)

Weight	Part #	Price	Optional Certificate Accredited
20 kg	156292	\$1,450.00	\$75.00
10 kg	156291	\$1,240.00	\$75.00
5 kg	116207	\$565.00	\$75.00
2 kg	116206	\$320.00	\$75.00
1 kg	116205	\$225.00	\$55.00
500 g	116204	\$130.00	\$55.00
200 g	116203	\$115.00	\$55.00
100 g	111927	\$87.00	\$40.00
50 g	111928	\$82.00	\$40.00
20 g	111929	\$79.00	\$40.00
10 g	111930	\$79.00	\$40.00
5 g	111931	\$73.00	\$40.00
2 g	111932	\$73.00	\$40.00
1 g	111933	\$73.00	\$40.00
500 mg	202833	\$24.25	\$40.00
200 mg	202835	\$24.25	\$40.00
100 mg	202836	\$24.25	\$40.00
50 mg	202837	\$24.25	\$40.00
20 mg	202838	\$24.25	\$40.00
10 mg	202839	\$24.25	\$40.00
5 mg	202840	\$24.25	\$40.00
2 mg	202841	\$24.25	\$40.00
1 mg	202842	\$24.25	\$40.00

Class M2 Satin Finish
M2 is sold as a single weight, accessory cases are available.

Weight	Part #	Price	Optional Certificate Accredited
5 kg	115926	\$240.00	\$75.00
2 kg	115925	\$150.00	\$75.00
1 kg	115924	\$81.00	\$55.00
500 g	115923	\$75.00	\$55.00
200 g	115922	\$59.00	\$55.00
100 g	111934	\$51.00	\$40.00
50 g	111935	\$46.50	\$40.00
20 g	111936	\$41.00	\$40.00
10 g	111937	\$41.00	\$40.00
5 g	111938	\$37.50	\$40.00
2 g	111939	\$37.50	\$40.00
1 g	111940	\$37.50	\$40.00

CALIBRATION WEIGHTS
OIML PRECISION



PN 152414 Premium Tweezer

Replacement Cases

Main Cases		
Class M1		
Nominal Value	Part #	Price
20 kg	156290	\$560.00
10 kg	156289	\$560.00
5 kg	Consult	Consult
2 kg	190266	\$38.50
1 kg	190262	\$38.50
500 g	189711	\$38.50
200 g	196466	\$37.50
100 g	189566	\$42.00
50 g	189487	\$42.00
20 g	189477	\$42.00
10 g	189351	\$42.00
5 g	189240	\$42.00
2 g	189236	\$42.00
1 g	188285	\$42.00
500 mg	50038	\$5.00
200 mg	50038	\$5.00
100 mg	50038	\$5.00
50 mg	50038	\$5.00
20 mg	50038	\$5.00
10 mg	50038	\$5.00
5 mg	50038	\$5.00
2 mg	50038	\$5.00
1 mg	50038	\$5.00

Replacement Cases

Main Cases		
Class M2		
Nominal Value	Part #	Price
5 kg	Consult	Consult
2 kg	190266	\$38.50
1 kg	190262	\$38.50
500 g	189711	\$38.50
200 g	196466	\$37.50
100 g	189566	\$42.00
50 g	189487	\$42.00
20 g	189477	\$42.00
10 g	189351	\$42.00
5 g	189240	\$42.00
2 g	189236	\$42.00
1 g	188285	\$42.00

Accessories

Description	Part #	Price
Statement of Accuracy	36092	\$47.50
Weight glove, white cotton	11714	\$6.75
Premium tweezer	152414	\$43.00

Range: 500 mg – 50 g

Class E1 Polished Finish
Statement of Accuracy not available.

Set Range	Part #	Price
500 mg - 1 mg	30850	\$2,170.00
500 mg - 100 mg	30854	\$1,100.00

Certificate

Accredited
Included
Included

Class E2 Polished Finish
Statement of Accuracy not available.

Set Range	Part #	Price
500 mg - 1 mg	30851	\$1,480.00
500 mg - 100 mg	30855	\$940.00
50 g - 1 mg	96477	\$2,210.00
50 g - 1 g	96478	\$1,210.00

Certificate

Accredited
Included
Included
Included
Included

Class F1 Polished Finish

Set Range	Part #	Price
500 mg - 1 mg	30852	\$615.00
500 mg - 100 mg	30856	\$450.00
50 g - 1 mg	96479	\$1,200.00
50 g - 1 g	96480	\$730.00

Optional Certificate

Accredited	Non-accredited
\$470.00	\$375.00
\$155.00	\$125.00
\$790.00	\$630.00
\$310.00	\$250.00

Class F2 Polished Finish

Set Range	Part #	Price
500 mg - 1 mg	30853	\$610.00
500 mg - 100 mg	30857	\$345.00
50 g - 1 mg	96481	\$980.00
50 g - 1 g	96482	\$715.00

Optional Certificate

Accredited	Non-accredited
\$470.00	\$375.00
\$155.00	\$125.00
\$790.00	\$630.00
\$310.00	\$250.00

Class M1 Satin Finish

Set Range	Part #	Price
500 mg - 1 mg	161537	\$450.00

Optional Certificate

Accredited
\$280.00

Weight Set Contents

500 mg - 1 mg	500 mg - 100 mg	50 g - 1 mg	50 g - 1 g
30850 Class E1	30854 Class E1	–	–
30851 Class E2	30855 Class E2	96477 Class E2	96478 Class E2
30852 Class F1	30856 Class F1	96479 Class F1	96480 Class F1
30853 Class F2	30857 Class F2	96481 Class F2	96482 Class F2
161537 Class M1	–	–	–
–	–	(1) 50 g	(1) 50 g
–	–	(2) 20 g	(2) 20 g
–	–	(1) 10 g	(1) 10 g
–	–	(1) 5 g	(1) 5 g
–	–	(2) 2 g	(2) 2 g
–	–	(1) 1 g	(1) 1 g
(1) 500 mg	(1) 500 mg	(1) 500 mg	
(2) 200 mg	(2) 200 mg	(2) 200 mg	
(1) 100 mg	(1) 100 mg	(1) 100 mg	
(1) 50 mg		(1) 50 mg	
(2) 20 mg		(2) 20 mg	
(1) 10 mg		(1) 10 mg	
(1) 5 mg		(1) 5 mg	
(2) 2 mg		(2) 2 mg	
(1) 1 mg		(1) 1 mg	
12 pcs. 1.11g set wt.	4 pcs. 1g set wt.	20 pcs. 111.11g set wt.	8 pcs. 108g set wt.

**CALIBRATION WEIGHTS
OIML PRECISION**

Replacement Cases

Main Case		
Class E1, E2, F1 and F2		
Set Range	Part #	Price
500 mg - 1 mg	34699	\$125.00
500 mg - 100 mg	34699	\$125.00
50 g - 1 mg	34697	\$225.00
50 g - 1 g	34697	\$225.00

Accessories

Description	Part #	Price
Statement of Accuracy	36092	\$47.50
Weight glove, white cotton	11714	\$6.75
Tweezer	11711	\$5.00
Premium tweezer	152414	\$43.00
Serial number	25836	\$17.00
Leaf weight cover	11755	\$43.00
Weight forceps, plastic	50035	\$43.00
Tong assembly, Class 0	50000	\$74.00
Lifter (Class 0 and OIML 2 kg and 5 kg)	50037	\$54.00



Set Includes Lifting Device, Glove and Case

Range: 100 g

CALIBRATION WEIGHTS
OIML PRECISION

Class E1 Polished Finish
Statement of Accuracy not available.

Certificate

Set Range	Part #	Price	Accredited
100 g - 1mg	30838	\$5,325.00	Included
100 g - 100 mg	30842	\$4,175.00	Included
100 g - 1g	30846	\$3,450.00	Included

Class E2 Polished Finish
Statement of Accuracy not available.

Certificate

Set Range	Part #	Price	Accredited
100 g - 1mg	30839	\$2,440.00	Included
100 g - 100 mg	30843	\$1,750.00	Included
100 g - 1g	30847	\$1,300.00	Included

Class F1 Polished Finish

Optional Certificate

Set Range	Part #	Price	Accredited	Non-accredited
100 g - 1mg	30840	\$1,270.00	\$830.00	\$590.00
100 g - 100 mg	30844	\$1,070.00	\$510.00	\$405.00
100 g - 1g	30848	\$835.00	\$355.00	\$280.00

Class F2 Polished Finish

Optional Certificate

Set Range	Part #	Price	Accredited	Non-accredited
100 g - 1mg	30841	\$1,000.00	\$830.00	\$590.00
100 g - 100 mg	30845	\$985.00	\$510.00	\$405.00
100 g - 1g	30849	\$800.00	\$355.00	\$280.00

Class M1 Satin Finish

Optional Certificate

Set Range	Part #	Price	Accredited
100 g - 1mg	119561	\$950.00	\$505.00
100 g - 1g	119560	\$660.00	\$215.00

Replacement Cases

Main Cases		
Class E1, E2, F1 and F2		
Set Range	Part #	Price
100 g - 1mg	34697	\$225.00
100 g - 100 mg	34697	\$225.00
100 g - 1g	34697	\$225.00

Main Cases		
Class M1		
Set Range	Part #	Price
100 g - 1mg	34697	\$225.00
100 g - 1g	34697	\$225.00

Accessories

Description	Part #	Price
Statement of Accuracy	36092	\$47.50
Weight glove, white cotton	11714	\$6.75
Tweezer	11711	\$5.00
Premium tweezer	152414	\$43.00
Serial number	25836	\$17.00
Leaf weight cover	11755	\$43.00
Weight forceps, plastic	50035	\$43.00

Range: 100 g

Weight Set Contents

100 g - 1 mg	100 g - 100 mg	100 g - 1 g
30838 Class E1	30842 Class E1	30846 Class E1
30839 Class E2	30843 Class E2	30847 Class E2
30840 Class F1	30844 Class F1	30848 Class F1
30841 Class F2	30845 Class F2	30849 Class F2
119561 Class M1	–	119560 Class M1
(1) 100 g	(1) 100 g	(1) 100 g
(1) 50 g	(1) 50 g	(1) 50 g
(2) 20 g	(2) 20 g	(2) 20 g
(1) 10 g	(1) 10 g	(1) 10 g
(1) 5 g	(1) 5 g	(1) 5 g
(2) 2 g	(2) 2 g	(2) 2 g
(1) 1 g	(1) 1 g	(1) 1 g
(1) 500 mg	(1) 500 mg	
(2) 200 mg	(2) 200 mg	
(1) 100 mg	(1) 100 mg	
(1) 50 mg		
(2) 20 mg		
(1) 10 mg		
(1) 5 mg		
(2) 2 mg		
(1) 1 mg		
21 pcs. 211.11g set wt.	13 pcs. 211g set wt.	9 pcs. 210g set wt.

CALIBRATION WEIGHTS
OIML PRECISION



PN 30838 Set Includes Lifting Device, Glove and Case (100 g to 1 mg)

MASS REFERENCE STANDARDS / METRIC SETS

Range: 200 g

CALIBRATION WEIGHTS
OIML PRECISION

Class E1 Polished Finish
Statement of Accuracy not available.

Certificate

Set Range	Part #	Price	Accredited
(2) 200 g - 1mg	40546	\$5,700.00	Included
200 g - 100 mg	40547	\$4,850.00	Included
200 g - 1g	40548	\$4,150.00	Included
200 g - 100 g	40549	\$2,450.00	Included

Class E2 Polished Finish
Statement of Accuracy not available.

Certificate

Set Range	Part #	Price	Accredited
200 g - 1mg	40550	\$2,775.00	Included
(2) 200 g - 1mg	96468	\$3,100.00	Included
200 g - 100 mg	40551	\$2,180.00	Included
200 g - 1g	40552	\$1,720.00	Included
(2) 200 g - 1g	96469	\$2,070.00	Included
(2) 200 g - 100 g	40553	\$1,380.00	Included

Class F1 Polished Finish

Optional Certificate

Set Range	Part #	Price	Accredited	Non-accredited
200 g - 1mg	40554	\$1,790.00	\$930.00	\$660.00
(2) 200 g - 1mg	96470	\$1,830.00	\$1,020.00	\$675.00
200 g - 100 mg	40555	\$1,370.00	\$610.00	\$450.00
(2) 200 g - 1g	96471	\$1,230.00	\$450.00	\$325.00
200 g - 1g	40556	\$1,140.00	\$540.00	\$370.00
(2) 200 g - 100 g	40557	\$780.00	\$300.00	\$155.00

Class F2 Polished Finish

Optional Certificate

Set Range	Part #	Price	Accredited	Non-accredited
200 g - 1mg	40558	\$1,760.00	\$930.00	\$660.00
(2) 200 g - 1mg	96472	\$1,790.00	\$1,020.00	\$675.00
200 g - 100 mg	40559	\$1,230.00	\$610.00	\$450.00
(2) 200 g - 1g	96473	\$1,170.00	\$450.00	\$325.00
200 g - 1g	40560	\$1,120.00	\$540.00	\$370.00
(2) 200 g - 100 g	40561	\$775.00	\$300.00	\$155.00

Class M1 Satin Finish

Optional Certificate

Set Range	Part #	Price	Accredited	Non-accredited
200 g - 1mg	195668	Consult	Consult	Consult
200 g - 1g	195669	Consult	Consult	Consult

Replacement Cases

Main Cases		
Class E1		
Set Range	Part #	Price
(2) 200 g - 1mg	34645	\$330.00
200 g - 100 mg	34645	\$330.00
200 g - 1g	34645	\$330.00
200 g - 100 g	34645	\$330.00

Main Cases		
Class E2, F1 and F2		
Set Range	Part #	Price
200 g - 1mg	34645	\$330.00
(2) 200 g - 1mg	34645	\$330.00
200 g - 100 mg	34645	\$330.00
(2) 200 g - 1g	34645	\$330.00
200 g - 1g	34645	\$330.00
(2) 200 g - 100 g	34645	\$330.00

Main Cases		
Class M1		
Set Range	Part #	Price
200 g - 1mg	Consult	Consult
200 g - 1g	Consult	Consult

Inserts		
Class E1, E2, F1 and F2		
Set Range	Part #	Price
200 g - 1mg	30607	\$205.00
(2) 200 g - 1mg	84473	\$400.00
(2) 200 g - 1g	84472	\$400.00
(2) 200 g - 100 g	30608	\$395.00

Range: 200 g

Weight Set Contents

200 g - 1mg	(2) 200 g - 1mg	200 g - 100 mg	200 g - 1g	(2) 200 g - 1g	(2) 200 g - 100 g
40550 Class E1 40554 Class E2 40558 Class F1 195668 Class F2 -	40546 Class E1 96468 Class E2 96470 Class F1 96472 Class F2 -	40547 Class E1 40551 Class E2 40555 Class F1 40559 Class F2 -	40548 Class E1 40552 Class E2 40556 Class F1 40560 Class F2 195669 Class M1	- 96469 Class E2 96471 Class F1 96473 Class F2 -	40549 Class E1 40553 Class E2 40557 Class F1 40561 Class F2 -
(1) 200 g (1) 100 g (1) 50 g (2) 20 g (1) 10 g (1) 5 g (2) 2 g (1) 1 g (1) 500 mg (2) 200 mg (1) 100 mg (1) 50 mg (2) 20 mg (1) 10 mg (1) 5 mg (2) 2 mg (1) 1 mg	(2) 200 g (1) 100 g (1) 50 g (2) 20 g (1) 10 g (1) 5 g (2) 2 g (1) 1 g (1) 500 mg (2) 200 mg (1) 100 mg (1) 50 mg (2) 20 mg (1) 10 mg (1) 5 mg (2) 2 mg (1) 1 mg	(1) 200 g (1) 100 g (1) 50 g (2) 20 g (1) 10 g (1) 5 g (2) 2 g (1) 1 g (1) 500 mg (2) 200 mg (1) 100 mg	(1) 200 g (1) 100 g (1) 50 g (2) 20 g (1) 10 g (1) 5 g (2) 2 g (1) 1 g	(2) 200 g (1) 100 g (1) 50 g (2) 20 g (1) 10 g (1) 5 g (2) 2 g (1) 1 g	(2) 200 g (1) 100 g
22 pcs. 411.11g set wt.	23 pcs. 611.11g set wt.	14 pcs. 611g set wt.	10 pcs. 410g set wt.	11 pcs. 610g set wt.	3 pcs. 500g set wt.

CALIBRATION WEIGHTS
OIML PRECISION



Set Includes Lifting Device, Glove and Case

Accessories

Description	Part #	Price
Statement of Accuracy	36092	\$47.50
Weight glove, white cotton	11714	\$6.75
Tweezer	11711	\$5.00
Premium tweezer	152414	\$43.00
Serial number	25836	\$17.00
Leaf weight cover	11755	\$43.00
Weight forceps, plastic	50035	\$43.00

Range: 500 g

CALIBRATION WEIGHTS
OIML PRECISION

Class E1 Polished Finish
Statement of Accuracy not available.

Certificate

Set Range	Part #	Price	Accredited
500 g - 1mg	30822	\$6,850.00	Included
500 g - 100 mg	30826	\$6,050.00	Included
500 g - 1g	30830	\$5,475.00	Included
500 g - 100 g	30834	\$4,600.00	Included

Class E2 Polished Finish
Statement of Accuracy not available.

Certificate

Set Range	Part #	Price	Accredited
500 g - 1mg	30823	\$3,650.00	Included
500 g - 100 mg	30827	\$3,150.00	Included
500 g - 1g	30831	\$2,525.00	Included
500 g - 100 g	30835	\$1,840.00	Included

Class F1 Polished Finish

Optional Certificate

Set Range	Part #	Price	Accredited	Non-accredited
500 g - 1mg	30824	\$2,170.00	\$1,120.00	\$715.00
500 g - 100 mg	30828	\$1,930.00	\$800.00	\$535.00
500 g - 1g	30832	\$1,610.00	\$640.00	\$410.00
500 g - 100 g	30836	\$1,410.00	\$325.00	\$165.00

Class F2 Polished Finish

Optional Certificate

Set Range	Part #	Price	Accredited	Non-accredited
500 g - 1mg	30825	\$1,840.00	\$1,120.00	\$715.00
500 g - 100 mg	30829	\$1,710.00	\$800.00	\$535.00
500 g - 1g	30833	\$1,430.00	\$640.00	\$410.00
500 g - 100 g	30837	\$1,040.00	\$325.00	\$165.00

Class M1 Satin Finish

Optional Certificate

Set Range	Part #	Price	Accredited	Non-accredited
500 g - 1mg	195670	Consult	Consult	Consult
500 g - 1g	195671	Consult	Consult	Consult

Replacement Cases

Main Cases		
Class E1, E2, F1 and F2		
Set Range	Part #	Price
500 g - 1mg	34645	\$330.00
500 g - 100 mg	34645	\$330.00
500 g - 1g	34645	\$330.00
500 g - 100 g	34645	\$330.00

Main Cases		
Class M1		
Set Range	Part #	Price
500 g - 1mg	Consult	Consult
500 g - 1g	Consult	Consult

Inserts		
Class E1, E2, F1, F2 and M1		
Set Range	Part #	Price
500 g - 1mg	30607	\$205.00
500 g - 100 g	30608	\$395.00

Accessories

Description	Part #	Price
Statement of Accuracy	36092	\$47.50
Weight glove, white cotton	11714	\$6.75
Tweezer	11711	\$5.00
Premium tweezer	152414	\$43.00
Serial number	25836	\$17.00
Leaf weight cover	11755	\$43.00
Weight forceps, plastic	50035	\$43.00
Tong assembly 1kg - 200 g	50000	\$74.00

Range: 500 g

Weight Set Contents

500 g to 1 mg		500 g to 100 mg		500 g - 1 g		500 g - 100 g	
30822 Class E1	30826 Class E1	30830 Class E1	30834 Class E1				
30823 Class E2	30827 Class E2	30831 Class E2	30835 Class E2				
30824 Class F1	30828 Class F1	30832 Class F1	30836 Class F1				
30825 Class F2	30829 Class F2	30833 Class F2	30837 Class F2				
195670 Class M1	–	195671 Class M1	–				
(1) 500 g	(1) 500 g	(1) 500 g	(1) 500 g				
(2) 200 g	(2) 200 g	(2) 200 g	(2) 200 g				
(1) 100 g	(1) 100 g	(1) 100 g	(1) 100 g				
(1) 50 g	(1) 50 g	(1) 50 g					
(2) 20 g	(2) 20 g	(2) 20 g					
(1) 10 g	(1) 10 g	(1) 10 g					
(1) 5 g	(1) 5 g	(1) 5 g					
(2) 2 g	(2) 2 g	(2) 2 g					
(1) 1 g	(1) 1 g	(1) 1 g					
(1) 500 mg	(1) 500 mg						
(2) 200 mg	(2) 200 mg						
(1) 100 mg	(1) 100 mg						
(1) 50 mg							
(2) 20 mg							
(1) 10 mg							
(1) 5 mg							
(2) 2 mg							
(1) 1 mg							
24 pcs. 1.11111 kg set wt.	16 pcs. 1.111 kg set wt.	12 pcs. 1.11 kg set wt.	4 pcs. 1 kg set wt.				

CALIBRATION WEIGHTS
OIML PRECISION



Set Includes Lifting Device, Glove and Case

Range: 1kg

CALIBRATION WEIGHTS
OIML PRECISION

Class E1 Polished Finish
Statement of Accuracy not available.

Certificate

Set Range	Part #	Price	Accredited
1kg - 1mg	30806	\$7,825.00	Included
1kg - 100 mg	30810	\$6,625.00	Included
1kg - 1g	30814	\$5,975.00	Included
1kg - 100 g	30818	\$4,050.00	Included

Class E2 Polished Finish
Statement of Accuracy not available.

Certificate

Set Range	Part #	Price	Accredited
1kg - 1mg	30807	\$4,275.00	Included
1kg - 100 mg	30811	\$4,275.00	Included
1kg - 1g	30815	\$3,700.00	Included
1kg - 100 g	30819	\$2,950.00	Included

Class F1 Polished Finish

Optional Certificate

Set Range	Part #	Price	Accredited	Non-accredited
1kg - 1mg	30808	\$3,075.00	\$1,120.00	\$765.00
1kg - 100 mg	30812	\$2,950.00	\$900.00	\$525.00
1kg - 1g	30816	\$2,850.00	\$730.00	\$455.00
1kg - 100 g	30820	\$2,490.00	\$415.00	\$205.00

Class F2 Polished Finish

Optional Certificate

Set Range	Part #	Price	Accredited	Non-accredited
1kg - 1mg	30809	\$2,975.00	\$1,120.00	\$765.00
1kg - 100 mg	30813	\$2,900.00	\$900.00	\$525.00
1kg - 1g	30817	\$2,825.00	\$730.00	\$455.00
1kg - 100 g	30821	\$2,180.00	\$415.00	\$205.00

Class M1 Satin Finish

Optional Certificate

Set Range	Part #	Price	Accredited	Non-accredited
1kg - 1mg	159154	\$2,170.00	Consult	Consult
1kg - 1g	159155	\$1,770.00	Consult	Consult

Replacement Cases

Main Cases		
Class E1, E2, F1 and F2		
Set Range	Part #	Price
1kg - 1mg	30605	\$1,960.00
1kg - 100 mg	30605	\$1,960.00
1kg - 1g	30605	\$1,960.00
1kg - 100 g	30606	\$1,770.00

Main Cases		
Class M1		
Set Range	Part #	Price
1kg - 1mg	Consult	Consult
1kg - 1g	Consult	Consult

Secondary Case		
Set Range	Part #	Price
100 g - 1mg	34697	\$225.00

Accessories

Description	Part #	Price
Statement of Accuracy	36092	\$47.50
Weight glove, white cotton	11714	\$6.75
Tweezer	11711	\$5.00
Premium tweezer	152414	\$43.00
Serial number	25836	\$17.00
Leaf weight cover	11755	\$43.00
Weight forceps, plastic	50035	\$43.00
Tong assembly 1kg - 200 g	50000	\$74.00

Range: 1kg

Weight Set Contents

1kg - 1mg		1kg - 100 mg		1kg - 1g		1kg - 100 g	
30806	Class E1	30810	Class E1	30814	Class E1	30818	Class E1
30807	Class E2	30811	Class E2	30815	Class E2	30819	Class E2
30808	Class F1	30812	Class F1	30816	Class F1	30820	Class F1
30809	Class F2	30813	Class F2	30817	Class F2	30821	Class F2
159154	Class M1	–		159155	Class M1	–	
(1) 1kg	(1) 1kg	(1) 1kg	(1) 1kg	(1) 1kg	(1) 1kg	(1) 1kg	(1) 1kg
(1) 500 g	(1) 500 g	(1) 500 g	(1) 500 g	(1) 500 g	(1) 500 g	(1) 500 g	(1) 500 g
(2) 200 g	(2) 200 g	(2) 200 g	(2) 200 g	(2) 200 g	(2) 200 g	(2) 200 g	(2) 200 g
(1) 100 g	(1) 100 g	(1) 100 g	(1) 100 g	(1) 100 g	(1) 100 g	(1) 100 g	(1) 100 g
(1) 50 g	(1) 50 g	(1) 50 g	(1) 50 g	(1) 50 g	(1) 50 g		
(2) 20 g	(2) 20 g	(2) 20 g	(2) 20 g	(2) 20 g	(2) 20 g		
(1) 10 g	(1) 10 g	(1) 10 g	(1) 10 g	(1) 10 g	(1) 10 g		
(1) 5 g	(1) 5 g	(1) 5 g	(1) 5 g	(1) 5 g	(1) 5 g		
(2) 2 g	(2) 2 g	(2) 2 g	(2) 2 g	(2) 2 g	(2) 2 g		
(1) 1 g	(1) 1 g	(1) 1 g	(1) 1 g	(1) 1 g	(1) 1 g		
(1) 500 mg	(1) 500 mg						
(2) 200 mg	(2) 200 mg						
(1) 100 mg	(1) 100 mg						
(1) 50 mg							
(2) 20 mg							
(1) 10 mg							
(1) 5 mg							
(2) 2 mg							
(1) 1 mg							
25 pcs.	17 pcs.	13 pcs.	5 pcs.				
2.11111kg set wt.	2.111kg set wt.	2.11kg set wt.	2kg set wt.				

CALIBRATION WEIGHTS
OIML PRECISION



PN 30806 Set Includes Lifting Device, Glove and Case (1 kg to 1 mg)

MASS REFERENCE STANDARDS / METRIC SETS

Range: 2 kg

CALIBRATION WEIGHTS
OIML PRECISION

Class E1 Polished Finish
Statement of Accuracy not available.

Set Range	Part #	Price
2 kg - 1 mg	40518	\$10,300.00
2 kg - 100 mg	40519	\$8,975.00
2 kg - 1 g	40520	\$7,525.00
2 kg - 100 g	40521	\$5,500.00

Certificate

Accredited
Included
Included
Included
Included

Class E2 Polished Finish
Statement of Accuracy not available.

Set Range	Part #	Price
2 kg - 1 mg	40523	\$5,325.00
(2) 2 kg - 1 mg	96455	\$5,875.00
2 kg - 1 g	40525	\$4,200.00
(2) 2 kg - 1 g	96457	\$5,300.00

Certificate

Accredited
Included
Included
Included
Included

Class F1 Polished Finish

Optional Certificate

Set Range	Part #	Price
2 kg - 1 mg	40528	\$4,200.00
(2) 2 kg - 1 mg	96459	\$4,375.00
2 kg - 1 g	40530	\$3,250.00
(2) 2 kg - 1 g	96461	\$3,825.00

Accredited	Non-accredited
\$1,310.00	\$900.00
\$1,430.00	\$960.00
\$840.00	\$510.00
\$960.00	\$570.00

Class F2 Polished Finish

Optional Certificate

Set Range	Part #	Price
2 kg - 1 mg	40533	\$3,625.00
(2) 2 kg - 1 mg	96463	\$3,625.00
2 kg - 1 g	40535	\$3,200.00
(2) 2 kg - 1 g	96465	\$3,700.00

Accredited	Non-accredited
\$1,310.00	\$900.00
\$1,430.00	\$960.00
\$840.00	\$510.00
\$960.00	\$570.00

Class M1 Satin Finish

Optional Certificate

Set Range	Part #	Price
2 kg - 1 mg	195672	\$2,775.00
2 kg - 1 g	195673	\$2,000.00

Accredited	Non-accredited
Consult	Consult
Consult	Consult



Set Includes Lifting Device, Glove and Case (1 kg to 1 mg)

Replacement Cases

Main Cases		
Class E1		
Set Range	Part #	Price
2 kg - 1 mg	96308	\$1,970.00
2 kg - 100 mg	96308	\$1,970.00
2 kg - 1 g	96308	\$1,970.00
2 kg - 100 g	96308	\$1,970.00

Main Cases		
Class E2, F1 and F2		
Set Range	Part #	Price
2 kg - 1 mg	96308	\$1,970.00
(2) 2 kg - 1 mg	84474	\$1,970.00
2 kg - 1 g	96308	\$1,970.00
(2) 2 kg - 1 g	84474	\$1,970.00

Main Cases		
Class M1		
Set Range	Part #	Price
2 kg - 1 mg	Consult	Consult
2 kg - 1 g	Consult	Consult

Secondary Case		
Set Range	Part #	Price
100 g - 1 mg	34697	\$225.00

Range: 2 kg

Weight Set Contents

2 kg - 1 mg	2 kg - 100 mg	(2) 2 kg - 1 mg	2 kg - 1 g	(2) 2 kg - 1 g	2 kg - 100 g
40518 Class E1 40523 Class E2 40528 Class F1 40533 Class F2 -	40519 Class E1 - - - -	- 96455 Class E2 96459 Class F1 96463 Class F2 -	40520 Class E1 40525 Class E2 40530 Class F1 40535 Class F2 195672 Class M1	- 96457 Class E2 96461 Class F1 96465 Class F2 195673 Class M1	40521 Class E1 - - - -
(1) 2 kg (1) 1 kg (1) 500 g (2) 200 g (1) 100 g (1) 50 g (2) 20 g (1) 10 g (1) 5 g (2) 2 g (1) 1 g (1) 500 mg (2) 200 mg (1) 100 mg (1) 50 mg (2) 20 mg (1) 10 mg (1) 5 mg (2) 2 mg (1) 1 mg	(1) 2 kg (1) 1 kg (1) 500 g (2) 200 g (1) 100 g (1) 50 g (2) 20 g (1) 10 g (1) 5 g (2) 2 g (1) 1 g (1) 500 mg (2) 200 mg (1) 100 mg (1) 50 mg (2) 20 mg (1) 10 mg (1) 5 mg (2) 2 mg (1) 1 mg	(2) 2 kg (1) 1 kg (1) 500 g (2) 200 g (1) 100 g (1) 50 g (2) 20 g (1) 10 g (1) 5 g (2) 2 g (1) 1 g (1) 500 mg (2) 200 mg (1) 100 mg (1) 50 mg (2) 20 mg (1) 10 mg (1) 5 mg (2) 2 mg (1) 1 mg	(1) 2 kg (1) 1 kg (1) 500 g (2) 200 g (1) 100 g (1) 50 g (2) 20 g (1) 10 g (1) 5 g (2) 2 g (1) 1 g	(2) 2 kg (1) 1 kg (1) 500 g (2) 200 g (1) 100 g (1) 50 g (2) 20 g (1) 10 g (1) 5 g (2) 2 g (1) 1 g	(1) 2 kg (1) 1 kg (1) 500 g (2) 200 g (1) 100 g
26 pcs. 4.11111 kg set wt.	18 pcs. 4.111 kg set wt.	27 pcs. 6.11111 kg set wt.	14 pcs. 4.11 kg set wt.	15 pcs. 4.11 kg set wt.	6 pcs. 4.0 kg set wt.

CALIBRATION WEIGHTS
OIML PRECISION

Accessories

Description	Part #	Price
Statement of Accuracy	36092	\$47.50
Weight glove, white cotton	11714	\$6.75
Tweezer	11711	\$5.00
Premium tweezer	152414	\$43.00
Serial number	25836	\$17.00
Leaf weight cover	11755	\$43.00
Weight forceps, plastic	50035	\$43.00
Tong assembly 1 kg - 200 g	50000	\$74.00
Lifter, 5 kg and 2 kg	50037	\$54.00

Range: 5 kg

CALIBRATION WEIGHTS
OIML PRECISION

Class E1 Polished Finish
Statement of Accuracy not available.

Certificate

Set Range	Part #	Price	Accredited
5 kg - 1 mg	30785	\$12,150.00	Included
5 kg - 100 mg	30789	\$11,700.00	Included
5 kg - 1 g	30793	\$11,225.00	Included
5 kg - 100 g	30797	\$7,925.00	Included
5 kg - 1 kg	30802	\$6,700.00	Included

Class E2 Polished Finish
Statement of Accuracy not available.

Certificate

Set Range	Part #	Price	Accredited
5 kg - 1 mg	30786	\$6,925.00	Included
5 kg - 100 mg	30790	\$6,650.00	Included
5 kg - 1 g	30794	\$6,000.00	Included
5 kg - 100 g	30798	\$5,275.00	Included
5 kg - 1 kg	30803	\$4,475.00	Included

Class F1 Polished Finish

Optional Certificate

Set Range	Part #	Price	Accredited	Non-accredited
5 kg - 1 mg	30787	\$5,175.00	\$1,400.00	\$840.00
5 kg - 100 mg	30791	\$5,275.00	\$1,225.00	\$765.00
5 kg - 1 g	30795	\$4,875.00	\$1,075.00	\$635.00
5 kg - 100 g	30800	\$4,475.00	\$755.00	\$380.00
5 kg - 1 kg	30804	\$4,225.00	\$385.00	\$220.00

Class F2 Polished Finish

Optional Certificate

Set Range	Part #	Price	Accredited	Non-accredited
5 kg - 1 mg	30788	\$4,750.00	\$1,400.00	\$840.00
5 kg - 100 mg	30792	\$4,600.00	\$1,225.00	\$765.00
5 kg - 1 g	30796	\$4,200.00	\$1,075.00	\$635.00
5 kg - 100 g	30801	\$3,850.00	\$755.00	\$380.00
5 kg - 1 kg	30805	\$3,550.00	\$385.00	\$220.00

Class M1 Satin Finish

Optional Certificate

Set Range	Part #	Price	Accredited
5 kg - 1 mg	126169	\$2,750.00	\$780.00
5 kg - 1 g	126168	\$2,370.00	\$490.00

Replacement Cases

Main Cases		
Class E1, E2, F1 and F2		
Set Range	Part #	Price
5 kg - 1 mg	30602	\$1,920.00
5 kg - 100 mg	30602	\$1,920.00
5 kg - 1 g	30602	\$1,920.00
5 kg - 100 g	30603	\$1,920.00
5 kg - 1 kg	30604	\$1,770.00

Main Cases		
Class M1		
Set Range	Part #	Price
5 kg - 1 mg	126164	\$250.00
5 kg - 1 g	126164	\$250.00

Secondary Case		
Set Range	Part #	Price
100 g - 1 mg	34697	\$225.00

Accessories

Description	Part #	Price
Statement of Accuracy	36092	\$47.50
Weight glove, white cotton	11714	\$6.75
Tweezer	11711	\$5.00
Premium tweezer	152414	\$43.00
Serial number	25836	\$17.00
Leaf weight cover	11755	\$43.00
Weight forceps, plastic	50035	\$43.00
Tong assembly 1 kg - 200 g	50000	\$74.00
Lifter, 5 kg and 2 kg	50037	\$54.00

Range: 5 kg

Weight Set Contents

5 kg - 1 mg	5 kg - 100 mg	5 kg - 1 g	5 kg - 100 g	5 kg - 1 kg
30785 Class E1	30789 Class E1	30793 Class E1	30797 Class E1	30802 Class E1
30786 Class E2	30790 Class E2	30794 Class E2	30798 Class E2	30803 Class E2
30787 Class F1	30791 Class F1	30795 Class F1	30800 Class F1	30804 Class F1
30788 Class F2	30792 Class F2	30796 Class F2	30801 Class F2	30805 Class F2
126169 Class M1	-	126168 Class M1	-	-
(1) 5 kg	(1) 5 kg	(1) 5 kg	(1) 5 kg	(1) 5 kg
(2) 2 kg	(2) 2 kg	(2) 2 kg	(2) 2 kg	(2) 2 kg
(1) 1 kg	(1) 1 kg	(1) 1 kg	(1) 1 kg	(1) 1 kg
(1) 500 g	(1) 500 g	(1) 500 g	(1) 500 g	
(2) 200 g	(2) 200 g	(2) 200 g	(2) 200 g	
(1) 100 g	(1) 100 g	(1) 100 g	(1) 100 g	
(1) 50 g	(1) 50 g	(1) 50 g		
(2) 20 g	(2) 20 g	(2) 20 g		
(1) 10 g	(1) 10 g	(1) 10 g		
(1) 5 g	(1) 5 g	(1) 5 g		
(2) 2 g	(2) 2 g	(2) 2 g		
(1) 1 g	(1) 1 g	(1) 1 g		
(1) 500 mg	(1) 500 mg			
(2) 200 mg	(2) 200 mg			
(1) 100 mg	(1) 100 mg			
(1) 50 mg				
(2) 20 mg				
(1) 10 mg				
(1) 5 mg				
(2) 2 mg				
(1) 1 mg				
28 pcs. 11.11111 kg set wt.	20 pcs. 11.111 kg set wt.	16 pcs. 11.11 kg set wt.	8 pcs. 11 kg set wt.	4 pcs. 10 kg set wt.

CALIBRATION WEIGHTS
OIML PRECISION



Set Includes Lifting Device, Glove and Case (1 kg to 1 mg)

Range: 10 kg

Class E2 Polished Finish
Statement of Accuracy not available.

Certificate

Set Range	Part #	Price	Accredited
10 kg - 1mg	65213	\$9,850.00	Included
10 kg - 100 mg	96419	\$9,525.00	Included
10 kg - 1g	96415	\$9,250.00	Included
10 kg - 100 g	96420	\$8,100.00	Included
10 kg - 1kg	96421	\$7,225.00	Included

Class F1 Polished Finish

Optional Certificate

Set Range	Part #	Price	Accredited	Non-accredited
10 kg - 1mg	65214	\$8,150.00	\$1,500.00	\$900.00
10 kg - 100 mg	96429	\$8,025.00	\$1,325.00	\$820.00
10 kg - 1g	96430	\$7,875.00	\$1,180.00	\$690.00
10 kg - 100 g	96467	\$7,400.00	\$870.00	\$440.00
10 kg - 1kg	96432	\$6,625.00	\$530.00	\$280.00

Class F2 Polished Finish

Optional Certificate

Set Range	Part #	Price	Accredited	Non-accredited
10 kg - 1mg	65215	\$7,250.00	\$1,500.00	\$900.00
10 kg - 100 mg	96445	\$7,125.00	\$1,325.00	\$820.00
10 kg - 1g	96446	\$7,025.00	\$1,180.00	\$690.00
10 kg - 100 g	96444	\$6,450.00	\$870.00	\$440.00
10 kg - 1kg	96448	\$5,900.00	\$530.00	\$280.00

Class M1 Satin Finish

Optional Certificate

Set Range	Part #	Price	Accredited	Non-accredited
10 kg - 1mg	195676	\$3,250.00	Consult	Consult
10 kg - 1g	195677	\$2,925.00	Consult	Consult

CALIBRATION WEIGHTS
OIML PRECISION

Replacement Cases

Main Cases		
Class E2, F1 and F2		
Set Range	Part #	Price
10 kg - 1mg	65218	\$2,450.00
10 kg - 100 mg	65218	\$2,450.00
10 kg - 1g	65218	\$2,450.00
10 kg - 100 g	65218	\$2,450.00
10 kg - 1kg	65218	\$2,450.00

Main Cases		
Class M1		
Set Range	Part #	Price
10 kg - 1mg	Consult	Consult
10 kg - 1g	200297	\$585.00

Secondary Case		
Set Range	Part #	Price
100 g - 1 mg	34697	\$225.00

Accessories

Description	Part #	Price
Statement of Accuracy	36092	\$47.50
Weight glove, white cotton	11714	\$6.75
Tweezer	11711	\$5.00
Premium tweezer	152414	\$43.00
Serial number	25836	\$17.00
Leaf weight cover	11755	\$43.00
Weight forceps, plastic	50035	\$43.00
Tong assembly 1kg - 200 g	50000	\$74.00
Lifter, 5 kg and 2 kg	50037	\$54.00

Range: 10 kg

Weight Set Contents

10 kg - 1 mg	10 kg - 100 mg	10 kg - 1 g	10 kg - 100 g	10 kg - 1 kg
65213 Class E2 65214 Class F1 65215 Class F2 195676 Class M1	96419 Class E2 96429 Class F1 96445 Class F2 -	96415 Class E2 96430 Class F1 96446 Class F2 195677 Class M1	96420 Class E2 96467 Class F1 96444 Class F2 -	96421 Class E2 96432 Class F1 96448 Class F2 -
(1) 10 kg (1) 5 kg (2) 2 kg (1) 1 kg (1) 500 g (2) 200 g (1) 100 g (1) 50 g (2) 20 g (1) 10 g (1) 5 g (2) 2 g (1) 1 g (1) 500 mg (2) 200 mg (1) 100 mg (1) 50 mg (2) 20 mg (1) 10 mg (1) 5 mg (2) 2 mg (1) 1 mg	(1) 10 kg (1) 5 kg (2) 2 kg (1) 1 kg (1) 500 g (2) 200 g (1) 100 g (1) 50 g (2) 20 g (1) 10 g (1) 5 g (2) 2 g (1) 1 g (1) 500 mg (2) 200 mg (1) 100 mg	(1) 10 kg (1) 5 kg (2) 2 kg (1) 1 kg (1) 500 g (2) 200 g (1) 100 g (1) 50 g (2) 20 g (1) 10 g (1) 5 g (2) 2 g (1) 1 g	(1) 10 kg (1) 5 kg (2) 2 kg (1) 1 kg (1) 500 g (2) 200 g (1) 100 g	(1) 10 kg (1) 5 kg (2) 2 kg (1) 1 kg
29 pcs. 21.1111 kg set wt.	21 pcs. 21.11105 kg	17 pcs. 21.111 kg set wt.	9 pcs. 21 kg set wt.	5 pcs. 20 kg set wt.

CALIBRATION WEIGHTS
OIML PRECISION

MASS REFERENCE STANDARDS / METRIC SETS

RaNGE: 20 kg

Class E2 Polished Finish
Statement of Accuracy not available.

Certificate

Set Range	Part #	Price	Accredited
20 kg - 1mg	65210	\$13,650.00	Included
20 kg - 100 mg	96416	\$13,275.00	Included
20 kg - 1g	96414	\$12,875.00	Included
20 kg - 100 g	96417	\$11,800.00	Included
20 kg - 1kg	96418	\$10,500.00	Included

Class F1 Polished Finish

Optional Certificate

Set Range	Part #	Price	Accredited	Non-accredited
20 kg - 1mg	65211	\$10,650.00	\$1,680.00	\$1,025.00
20 kg - 100 mg	96428	\$7,050.00	\$1,445.00	\$885.00
20 kg - 1g	96425	\$10,350.00	\$1,285.00	\$760.00
20 kg - 100 g	96426	\$9,850.00	\$975.00	\$500.00
20 kg - 1kg	96427	\$9,075.00	\$645.00	\$340.00

Class F2 Polished Finish

Optional Certificate

Set Range	Part #	Price	Accredited	Non-accredited
20 kg - 1mg	65212	\$9,475.00	\$1,680.00	\$1,025.00
20 kg - 100 mg	96447	\$9,325.00	\$1,445.00	\$885.00
20 kg - 1g	96441	\$9,225.00	\$1,285.00	\$760.00
20 kg - 100 g	96442	\$8,775.00	\$975.00	\$500.00
20 kg - 1kg	96443	\$8,075.00	\$645.00	\$340.00

CALIBRATION WEIGHTS
OIML PRECISION

Replacement Cases

Main Cases		
Class E2, F1 and F2		
Set Range	Part #	Price
20 kg - 1mg	65219	\$2,330.00
20 kg - 100 mg	65219	\$2,330.00
20 kg - 1g	65219	\$2,330.00
20 kg - 100 g	65219	\$2,330.00
20 kg - 1kg	65219	\$2,330.00

Secondary Case		
Set Range	Part #	Price
100 g - 1mg	34697	\$225.00

Accessories

Description	Part #	Price
Statement of Accuracy	36092	\$47.50
Weight glove, white cotton	11714	\$6.75
Tweezer	11711	\$5.00
Premium tweezer	152414	\$43.00
Serial number	25836	\$17.00
Leaf weight cover	11755	\$43.00
Weight forceps, plastic	50035	\$43.00
Tong assembly 1kg - 200g	50000	\$74.00
Lifter, 5 kg and 2 kg	50037	\$54.00

Range: 20 kg

Weight Set Contents

20 kg - 1 mg		20 kg - 100 mg		20 kg - 1 g		20 kg - 100 g		20 kg - 1 kg	
65210	Class E2	96416	Class E2	96414	Class E2	96417	Class E2	96418	Class E2
65211	Class F1	96428	Class F1	96425	Class F1	96426	Class F1	96427	Class F1
65212	Class F2	96447	Class F2	96441	Class F2	96442	Class F2	96443	Class F2
(1) 20 kg		(1) 20 kg		(1) 20 kg		(1) 20 kg		(1) 20 kg	
(1) 10 kg		(1) 10 kg		(1) 10 kg		(1) 10 kg		(1) 10 kg	
(1) 5 kg		(1) 5 kg		(1) 5 kg		(1) 5 kg		(1) 5 kg	
(2) 2 kg		(2) 2 kg		(2) 2 kg		(2) 2 kg		(2) 2 kg	
(1) 1 kg		(1) 1 kg		(1) 1 kg		(1) 1 kg		(1) 1 kg	
(1) 500 g		(1) 500 g		(1) 500 g		(1) 500 g			
(2) 200 g		(2) 200 g		(2) 200 g		(2) 200 g			
(1) 100 g		(1) 100 g		(1) 100 g		(1) 100 g			
(1) 50 g		(1) 50 g		(1) 50 g					
(2) 20 g		(2) 20 g		(2) 20 g					
(1) 10 g		(1) 10 g		(1) 10 g					
(1) 5 g		(1) 5 g		(1) 5 g					
(2) 2 g		(2) 2 g		(2) 2 g					
(1) 1 g		(1) 1 g		(1) 1 g					
(1) 500 mg		(1) 500 mg							
(2) 200 mg		(2) 200 mg							
(1) 100 mg		(1) 100 mg							
(1) 50 mg									
(2) 20 mg									
(1) 10 mg									
(1) 5 mg									
(2) 2 mg									
(1) 1 mg									
30 pcs. 41.1111 kg set wt.		22 pcs. 41.11105 kg set wt.		18 pcs. 41.111 kg set wt.		10 pcs. 41 kg set wt.		6 pcs. 40 kg set wt.	

CALIBRATION WEIGHTS
OIML PRECISION

BALANCE CALIBRATION WEIGHTS / METRIC SINGLE WEIGHT WITH CASE (KIT)

Range: 5 kg – 10 g

**CALIBRATION WEIGHTS
BALANCE CALIBRATION**

Class 1 Polished Finish

Weight	Kit Part #	Price
5 kg	12958	\$755.00
4 kg	12956	\$660.00
3 kg	12954	\$400.00
2 kg	12952	\$235.00
1,500 g	12985	\$215.00
1,000 g	12971	\$195.00
600 g	12983	\$205.00
500 g	12950	\$160.00
400 g	12968	\$160.00
300 g	12966	\$150.00
200 g	12948	\$135.00
160 g	12981	\$140.00
150 g	12979	\$125.00
100 g	12946	\$115.00
50 g	12964	\$100.00
30 g	12962	\$100.00
20 g	12960	\$100.00
10 g	12944	\$100.00

Optional Certificate

Accredited	Non-Accredited
\$145.00	\$80.00
\$145.00	\$80.00
\$145.00	\$80.00
\$145.00	\$80.00
\$145.00	\$80.00
\$125.00	\$60.00
\$125.00	\$60.00
\$125.00	\$60.00
\$125.00	\$60.00
\$125.00	\$60.00
\$125.00	\$60.00
\$125.00	\$60.00
\$125.00	\$60.00
\$55.00	\$45.00
\$55.00	\$45.00
\$55.00	\$45.00
\$55.00	\$45.00
\$55.00	\$45.00

Class 2 Polished Finish

Weight	Kit Part #	Price
5 kg	13076	\$605.00
4 kg	13074	\$600.00
3 kg	13072	\$320.00
2 kg	13070	\$215.00
1,500 g	13103	\$215.00
1,000 g	13089	\$175.00
600 g	13101	\$200.00
500 g	13068	\$160.00
400 g	13086	\$155.00
300 g	13084	\$150.00
200 g	13066	\$135.00
160 g	13099	\$135.00
150 g	13097	\$120.00
100 g	13064	\$110.00
50 g	13082	\$93.00
30 g	13080	\$93.00
20 g	13078	\$93.00
10 g	13062	\$93.00

Optional Certificate

Accredited	Non-Accredited
\$145.00	\$80.00
\$145.00	\$80.00
\$145.00	\$80.00
\$145.00	\$80.00
\$145.00	\$80.00
\$125.00	\$60.00
\$125.00	\$60.00
\$125.00	\$60.00
\$125.00	\$60.00
\$125.00	\$60.00
\$125.00	\$60.00
\$125.00	\$60.00
\$125.00	\$60.00
\$55.00	\$45.00
\$55.00	\$45.00
\$55.00	\$45.00
\$55.00	\$45.00
\$55.00	\$45.00



Kits Include a Single Weight with Case and Glove

Replacement Cases

Main Cases		
Class 1 and 2		
Nominal Value	Part #	Price
5 kg	197476	\$225.00
4 kg	197475	\$225.00
3 kg	190273	\$38.50
2 kg	190268	\$38.50
1,500 g	190270	\$38.50
1,000 g	190259	\$38.50
600 g	189714	\$38.50
500 g	189712	\$38.50
400 g	189709	\$38.50

Main Cases		
Class 1 and 2		
Nominal Value	Part #	Price
300 g	189643	\$38.50
200 g	194185	\$36.50
160 g	189634	\$38.50
150 g	189633	\$38.50
100 g	189567	\$42.00
50 g	189506	\$42.00
30 g	189505	\$42.00
20 g	189482	\$42.00
10 g	189475	\$42.00

Accessories

Description	Part #	Price
Statement of Accuracy	36092	\$47.50
Weight glove, white cotton	11714	\$6.75
Vinyl glove	11773	\$3.25
Serial number	25836	\$17.00

BALANCE CALIBRATION WEIGHTS / METRIC SINGLE WEIGHT WITH CASE (KIT)

Range: 5 kg – 10 g

Class 3 Satin Finish

Weight	Kit Part #	Price
5 kg	13179	\$575.00
4 kg	13177	\$550.00
3 kg	13175	\$310.00
2 kg	13173	\$215.00
1,500 g	13206	\$205.00
1,000 g	13192	\$175.00
600 g	13204	\$195.00
500 g	13171	\$150.00
400 g	13189	\$150.00
300 g	13187	\$130.00
200 g	13169	\$130.00
160 g	13202	\$130.00
150 g	13200	\$115.00
100 g	13167	\$110.00
50 g	13185	\$93.00
30 g	13183	\$93.00
20 g	13181	\$93.00
10 g	13165	\$93.00

Optional Certificate

Accredited	Non-Accredited
\$145.00	\$80.00
\$145.00	\$80.00
\$145.00	\$80.00
\$145.00	\$80.00
\$145.00	\$80.00
\$125.00	\$60.00
\$125.00	\$60.00
\$125.00	\$60.00
\$125.00	\$60.00
\$125.00	\$60.00
\$125.00	\$60.00
\$125.00	\$60.00
\$125.00	\$60.00
\$55.00	\$45.00
\$55.00	\$45.00
\$55.00	\$45.00
\$55.00	\$45.00
\$55.00	\$45.00



Case for 4kg and 5kg only

**CALIBRATION WEIGHTS
BALANCE CALIBRATION**

Class 4 Satin Finish

Weight	Kit Part #	Price
5 kg	13282	\$560.00
4 kg	13280	\$525.00
3 kg	13278	\$305.00
2 kg	13276	\$200.00
1,500 g	13309	\$195.00
1,000 g	13295	\$175.00
600 g	13307	\$185.00
500 g	13274	\$140.00
400 g	13292	\$135.00
300 g	13290	\$125.00
200 g	13272	\$120.00
160 g	13305	\$125.00
150 g	13303	\$110.00
100 g	13270	\$93.00
50 g	13288	\$93.00
30 g	13286	\$85.00
20 g	13284	\$85.00
10 g	13268	\$85.00

Optional Certificate

Accredited
\$75.00
\$75.00
\$75.00
\$75.00
\$75.00
\$55.00
\$55.00
\$55.00
\$55.00
\$55.00
\$55.00
\$55.00
\$40.00
\$40.00
\$40.00
\$40.00



Kits Include a Single Weight with Case and Glove

Replacement Cases

Main Cases		
Class 3 and 4		
Nominal Value	Part #	Price
5 kg	197476	\$225.00
4 kg	197475	\$225.00
3 kg	190273	\$38.50
2 kg	190268	\$38.50
1,500 g	190270	\$38.50
1,000 g	190259	\$38.50
600 g	189714	\$38.50
500 g	189712	\$38.50
400 g	189709	\$38.50

Main Cases		
Class 3 and 4		
Nominal Value	Part #	Price
300 g	189643	\$38.50
200 g	194185	\$36.50
160 g	189634	\$38.50
150 g	189633	\$38.50
100 g	189567	\$42.00
50 g	189506	\$42.00
30 g	189505	\$42.00
20 g	189482	\$42.00
10 g	189475	\$42.00

Accessories

Description	Part #	Price
Statement of Accuracy	36092	\$47.50
Weight glove, white cotton	11714	\$6.75
Vinyl glove	11773	\$3.25
Serial number	25836	\$17.00

BALANCE CALIBRATION WEIGHTS / METRIC SINGLE WEIGHTS

Range: 30 kg – 5 kg

Class 1 Polished Finish Grip-handle

Weight	Part #	Price	Optional Certificate	
			Accredited	Non-Accredited
30 kg	12996	\$2,170.00	\$390.00	\$85.00
25 kg	12995	\$1,870.00	\$145.00	\$80.00
24 kg	12994	\$1,810.00	\$145.00	\$80.00
20 kg	12993	\$1,640.00	\$145.00	\$80.00
16 kg	12992	\$1,450.00	\$145.00	\$80.00
10 kg	12991	\$1,040.00	\$145.00	\$80.00
8 kg	12990	\$1,020.00	\$145.00	\$80.00
5 kg	12989	\$770.00	\$145.00	\$80.00

Class 2 Polished Finish Grip-handle

Weight	Part #	Price	Optional Certificate	
			Accredited	Non-Accredited
30 kg	13114	\$1,900.00	\$390.00	\$85.00
25 kg	13113	\$1,600.00	\$145.00	\$80.00
24 kg	13112	\$1,580.00	\$145.00	\$80.00
20 kg	13111	\$1,410.00	\$145.00	\$80.00
16 kg	13110	\$1,360.00	\$145.00	\$80.00
10 kg	13109	\$950.00	\$145.00	\$80.00
8 kg	13108	\$930.00	\$145.00	\$80.00
5 kg	13107	\$615.00	\$145.00	\$80.00

Class 3 Satin Finish Grip-handle

Weight	Part #	Price	Optional Certificate	
			Accredited	Non-Accredited
30 kg	13217	\$1,720.00	\$390.00	\$85.00
25 kg	13216	\$1,490.00	\$145.00	\$80.00
24 kg	13215	\$1,450.00	\$145.00	\$80.00
20 kg	13214	\$1,270.00	\$145.00	\$80.00
16 kg	13213	\$1,090.00	\$145.00	\$80.00
10 kg	13212	\$860.00	\$145.00	\$80.00
8 kg	13211	\$800.00	\$145.00	\$80.00
5 kg	13210	\$600.00	\$145.00	\$80.00

Class 4 Satin Finish Grip-handle

Weight	Part #	Price	Optional Certificate	
			Accredited	Non-Accredited
30 kg	13320	\$1,590.00	\$80.00	
25 kg	13319	\$1,350.00	\$75.00	
24 kg	13318	\$1,280.00	\$75.00	
20 kg	13317	\$1,100.00	\$75.00	
16 kg	13316	\$970.00	\$75.00	
10 kg	13315	\$765.00	\$75.00	
8 kg	13314	\$755.00	\$75.00	
5 kg	13313	\$530.00	\$75.00	



CALIBRATION WEIGHTS
BALANCE CALIBRATION

Replacement Cases

Main Cases		
Class 1, 2, 3 and 4		
Nominal Value	Part #	Price
30 kg	Consult	Consult
25 kg	Consult	Consult
24 kg	Consult	Consult
20 kg	Consult	Consult
16 kg	Consult	Consult
10 kg	Consult	Consult
8 kg	Consult	Consult
5 kg	Consult	Consult

BALANCE CALIBRATION WEIGHTS / METRIC SINGLE WEIGHTS

Range: 5 kg – 10 g

Class 1 Polished Finish Cylindrical

Weight	Part #	Price
5 kg	12959	\$725.00
4 kg	12957	\$630.00
3 kg	12955	\$375.00
2 kg	12953	\$215.00
1,500 g	12986	\$190.00
1,000 g	12972	\$160.00
600 g	12984	\$175.00
500 g	12951	\$135.00
400 g	12969	\$130.00
300 g	12967	\$125.00
200 g	12949	\$125.00
160 g	12982	\$135.00
150 g	12980	\$93.00
100 g	12947	\$85.00
50 g	12965	\$79.00
30 g	12963	\$79.00
20 g	12961	\$79.00
10 g	12945	\$79.00

Optional Certificate

Accredited	Non-Accredited
\$145.00	\$80.00
\$145.00	\$80.00
\$145.00	\$80.00
\$145.00	\$80.00
\$145.00	\$80.00
\$125.00	\$60.00
\$125.00	\$60.00
\$125.00	\$60.00
\$125.00	\$60.00
\$125.00	\$60.00
\$125.00	\$60.00
\$125.00	\$60.00
\$125.00	\$60.00
\$125.00	\$60.00
\$55.00	\$45.00
\$55.00	\$45.00
\$55.00	\$45.00
\$55.00	\$45.00

Class 3 Satin Finish Cylindrical

Weight	Part #	Price
5 kg	13180	\$550.00
4 kg	13178	\$520.00
3 kg	13176	\$285.00
2 kg	13174	\$185.00
1,500 g	13207	\$185.00
1,000 g	13193	\$150.00
600 g	13205	\$155.00
500 g	13172	\$120.00
400 g	13190	\$120.00
300 g	13188	\$110.00
200 g	13170	\$100.00
160 g	13203	\$125.00
150 g	13201	\$79.00
100 g	13168	\$73.00
50 g	13186	\$68.00
30 g	13184	\$68.00
20 g	13182	\$68.00
10 g	13166	\$68.00

Optional Certificate

Accredited	Non-Accredited
\$145.00	\$80.00
\$145.00	\$80.00
\$145.00	\$80.00
\$145.00	\$80.00
\$145.00	\$80.00
\$125.00	\$60.00
\$125.00	\$60.00
\$125.00	\$60.00
\$125.00	\$60.00
\$125.00	\$60.00
\$125.00	\$60.00
\$125.00	\$60.00
\$125.00	\$60.00
\$125.00	\$60.00
\$55.00	\$45.00
\$55.00	\$45.00
\$55.00	\$45.00
\$55.00	\$45.00

Class 2 Polished Finish Cylindrical

Weight	Part #	Price
5 kg	13077	\$580.00
4 kg	13075	\$570.00
3 kg	13073	\$295.00
2 kg	13071	\$195.00
1,500 g	13104	\$190.00
1,000 g	13090	\$155.00
600 g	13102	\$160.00
500 g	13069	\$130.00
400 g	13087	\$125.00
300 g	13085	\$115.00
200 g	13067	\$115.00
160 g	13100	\$125.00
150 g	13098	\$85.00
100 g	13065	\$79.00
50 g	13083	\$73.00
30 g	13081	\$73.00
20 g	13079	\$73.00
10 g	13063	\$73.00

Optional Certificate

Accredited	Non-Accredited
\$145.00	\$80.00
\$145.00	\$80.00
\$145.00	\$80.00
\$145.00	\$80.00
\$145.00	\$80.00
\$125.00	\$60.00
\$125.00	\$60.00
\$125.00	\$60.00
\$125.00	\$60.00
\$125.00	\$60.00
\$125.00	\$60.00
\$125.00	\$60.00
\$125.00	\$60.00
\$125.00	\$60.00
\$55.00	\$45.00
\$55.00	\$45.00
\$55.00	\$45.00
\$55.00	\$45.00

Class 4 Satin Finish Cylindrical

Weight	Part #	Price
5 kg	13283	\$480.00
4 kg	13281	\$450.00
3 kg	13279	\$280.00
2 kg	13277	\$175.00
1,500 g	13310	\$170.00
1,000 g	13296	\$150.00
600 g	13308	\$150.00
500 g	13275	\$115.00
400 g	13293	\$115.00
300 g	13291	\$100.00
200 g	13273	\$93.00
160 g	13306	\$120.00
150 g	13304	\$66.00
100 g	13271	\$68.00
50 g	13289	\$68.00
30 g	13287	\$68.00
20 g	13285	\$68.00
10 g	13269	\$68.00

Optional Certificate

Accredited
\$75.00
\$75.00
\$75.00
\$75.00
\$75.00
\$55.00
\$55.00
\$55.00
\$55.00
\$55.00
\$55.00
\$55.00
\$55.00
\$40.00
\$40.00
\$40.00
\$40.00

CALIBRATION WEIGHTS
BALANCE CALIBRATION

Replacement Cases

Main Cases		
Class 1, 2, 3 and 4		
Nominal Value	Part #	Price
5 kg	197476	\$225.00
4 kg	197475	\$225.00
3 kg	190273	\$38.50
2 kg	190268	\$38.50
1,500 g	190270	\$38.50
1,000 g	190259	\$38.50
600 g	189714	\$38.50
500 g	189712	\$38.50
400 g	189709	\$38.50

Main Cases		
Class 1, 2, 3 and 4		
Nominal Value	Part #	Price
300 g	189643	\$38.50
200 g	194185	\$36.50
160 g	189634	\$38.50
150 g	189633	\$38.50
100 g	189567	\$42.00
50 g	189506	\$42.00
30 g	189505	\$42.00
20 g	189482	\$42.00
10 g	189475	\$42.00



BALANCE CALIBRATION WEIGHTS / AVOIRDUPOIS SINGLE WEIGHTS

Range: 50 lb – 10 lb

CALIBRATION WEIGHTS
BALANCE CALIBRATION

Class 1 Polished Finish
Grip-handle

Weight	Part #	Price
50 lb	13038	\$1,870.00
30 lb	13037	\$1,460.00
25 lb	13036	\$1,040.00
20 lb	13035	\$1,040.00
10 lb	13034	\$755.00

Optional Certificate

Accredited	Non-Accredited
\$285.00	\$85.00
\$130.00	\$85.00
\$130.00	\$85.00
\$130.00	\$85.00
\$130.00	\$85.00

Class 2 Polished Finish
Grip-handle

Weight	Part #	Price
50 lb	13155	\$1,600.00
30 lb	13154	\$1,180.00
25 lb	13153	\$920.00
20 lb	13152	\$885.00
10 lb	13151	\$615.00

Optional Certificate

Accredited	Non-Accredited
\$285.00	\$85.00
\$130.00	\$85.00
\$130.00	\$85.00
\$130.00	\$85.00
\$130.00	\$85.00

Class 3 Satin Finish
Grip-handle

Weight	Part #	Price
50 lb	13258	\$1,500.00
30 lb	13257	\$1,040.00
25 lb	13256	\$795.00
20 lb	13255	\$775.00
10 lb	13254	\$605.00

Optional Certificate

Accredited	Non-Accredited
\$285.00	\$85.00
\$130.00	\$85.00
\$130.00	\$85.00
\$130.00	\$85.00
\$130.00	\$85.00

Class 4 Satin Finish
Grip-handle

Weight	Part #	Price
50 lb	13361	\$1,480.00
30 lb	13360	\$985.00
25 lb	13359	\$725.00
20 lb	13358	\$645.00
10 lb	13357	\$495.00

Optional Certificate

Accredited
\$80.00
\$80.00
\$80.00
\$80.00
\$80.00



Replacement Cases

Main Cases		
Class 1, 2, 3 and 4		
Nominal Value	Part #	Price
50 lb	Consult	Consult
30 lb	Consult	Consult
25 lb	Consult	Consult
20 lb	Consult	Consult
10 lb	Consult	Consult

BALANCE CALIBRATION WEIGHTS / AVOIRDUPOIS SINGLE WEIGHTS

Range: 10 lb – 0.05 lb

Class 1 Polished Finish
Cylindrical

Weight	Part #	Price
10 lb	13022	\$735.00
5 lb	13020	\$375.00
4 lb	13018	\$215.00
3 lb	13016	\$190.00
2 lb	13014	\$170.00
1 lb	13012	\$135.00
8 oz	13010	\$115.00
4 oz	13008	\$110.00
2 oz	13006	\$100.00
1 oz	13004	\$100.00
1/2 oz	13002	\$93.00
0.5 lb	13033	\$115.00
0.2 lb	13025	\$110.00
0.1 lb	13027	\$100.00
0.05 lb	13029	\$93.00

Optional Certificate

Accredited	Non-Accredited
\$130.00	\$85.00
\$130.00	\$85.00
\$130.00	\$85.00
\$130.00	\$85.00
\$105.00	\$70.00
\$105.00	\$70.00
\$55.00	\$45.00
\$55.00	\$45.00
\$55.00	\$45.00
\$55.00	\$45.00
\$55.00	\$45.00
\$55.00	\$45.00
\$55.00	\$45.00
\$55.00	\$45.00
\$55.00	\$45.00
\$55.00	\$45.00
\$55.00	\$45.00

Class 3 Satin Finish
Cylindrical

Weight	Part #	Price
10 lb	13242	\$520.00
5 lb	13240	\$295.00
4 lb	13238	\$195.00
3 lb	13236	\$185.00
2 lb	13234	\$150.00
1 lb	13232	\$125.00
8 oz	13230	\$100.00
4 oz	13228	\$84.00
2 oz	13226	\$79.00
1 oz	13224	\$73.00
1/2 oz	13222	\$73.00
0.5 lb	13253	\$100.00
0.2 lb	13245	\$68.00
0.1 lb	13247	\$68.00
0.05 lb	13249	\$68.00

Optional Certificate

Accredited	Non-Accredited
\$130.00	\$85.00
\$130.00	\$85.00
\$130.00	\$85.00
\$130.00	\$85.00
\$105.00	\$70.00
\$105.00	\$70.00
\$55.00	\$45.00
\$55.00	\$45.00
\$55.00	\$45.00
\$55.00	\$45.00
\$55.00	\$45.00
\$55.00	\$45.00
\$55.00	\$45.00
\$55.00	\$45.00
\$55.00	\$45.00
\$55.00	\$45.00
\$55.00	\$45.00

Class 2 Polished Finish
Cylindrical

Weight	Part #	Price
10 lb	13139	\$575.00
5 lb	13137	\$310.00
4 lb	13135	\$200.00
3 lb	13133	\$185.00
2 lb	13131	\$155.00
1 lb	13129	\$130.00
8 oz	13127	\$110.00
4 oz	13125	\$84.00
2 oz	13123	\$79.00
1 oz	13121	\$79.00
1/2 oz	13119	\$79.00
0.5 lb	13150	\$100.00
0.2 lb	13142	\$79.00
0.1 lb	13144	\$79.00
0.05 lb	13146	\$79.00

Optional Certificate

Accredited	Non-Accredited
\$130.00	\$85.00
\$130.00	\$85.00
\$130.00	\$85.00
\$130.00	\$85.00
\$105.00	\$70.00
\$105.00	\$70.00
\$55.00	\$45.00
\$55.00	\$45.00
\$55.00	\$45.00
\$55.00	\$45.00
\$55.00	\$45.00
\$55.00	\$45.00
\$55.00	\$45.00
\$55.00	\$45.00
\$55.00	\$45.00
\$55.00	\$45.00

Class 4 Satin Finish
Cylindrical

Weight	Part #	Price
10 lb	13345	\$495.00
5 lb	13343	\$285.00
4 lb	13341	\$190.00
3 lb	13339	\$175.00
2 lb	13337	\$150.00
1 lb	13335	\$120.00
8 oz	13333	\$93.00
4 oz	13331	\$79.00
2 oz	13329	\$73.00
1 oz	13327	\$68.00
1/2 oz	13325	\$68.00
0.5 lb	13356	\$93.00
0.2 lb	13348	\$68.00
0.1 lb	13350	\$68.00
0.05 lb	13352	\$68.00

Optional Certificate

Accredited
\$80.00
\$80.00
\$80.00
\$80.00
\$65.00
\$65.00
\$40.00
\$40.00
\$40.00
\$40.00
\$40.00
\$40.00
\$40.00
\$40.00
\$40.00
\$40.00

**CALIBRATION WEIGHTS
BALANCE CALIBRATION**

Replacement Cases

Main Cases		
Class 1, 2, 3 and 4		
Nominal Value	Part #	Price
10 lb	197473	\$225.00
5 lb	190269	\$38.50
4 lb	190267	\$38.50
3 lb	190263	\$38.50
2 lb	190260	\$38.50
1 lb	189710	\$38.50
8 oz	189635	\$38.50
4 oz	189568	\$42.00

Main Cases		
Class 1, 2, 3 and 4		
Nominal Value	Part #	Price
2 oz	189565	\$42.00
1 oz	189484	\$42.00
1/2 oz	189476	\$42.00
0.5 lb	189635	\$38.50
0.2 lb	189565	\$42.00
0.1 lb	189507	\$42.00
0.05 lb	189483	\$42.00



BALANCE CALIBRATION WEIGHTS / AVOIRDUPOIS SINGLE WEIGHT WITH CASE (KIT)

Range: 10 lb – 0.05 lb

**CALIBRATION WEIGHTS
BALANCE CALIBRATION**

Class 1 Polished Finish

Weight	Part #	Price
10 lb	13021	\$755.00
5 lb	13019	\$400.00
4 lb	13017	\$235.00
3 lb	13015	\$215.00
2 lb	13013	\$195.00
1 lb	13011	\$160.00
8 oz	13009	\$135.00
4 oz	13007	\$130.00
2 oz	13005	\$125.00
1 oz	13003	\$125.00
1/2 oz	13001	\$125.00
0.5 lb	13032	\$135.00
0.2 lb	13024	\$130.00
0.1 lb	13026	\$125.00
0.05 lb	13028	\$125.00

Optional Certificate

Accredited	Non-Accredited
\$130.00	\$85.00
\$130.00	\$85.00
\$130.00	\$85.00
\$130.00	\$85.00
\$105.00	\$70.00
\$105.00	\$70.00
\$55.00	\$45.00
\$55.00	\$45.00
\$55.00	\$45.00
\$55.00	\$45.00
\$55.00	\$45.00
\$55.00	\$45.00
\$55.00	\$45.00
\$55.00	\$45.00
\$55.00	\$45.00
\$55.00	\$45.00

Class 2 Polished Finish

Weight	Part #	Price
10 lb	13138	\$605.00
5 lb	13136	\$320.00
4 lb	13134	\$230.00
3 lb	13132	\$215.00
2 lb	13130	\$175.00
1 lb	13128	\$160.00
8 oz	13126	\$130.00
4 oz	13124	\$110.00
2 oz	13122	\$110.00
1 oz	13120	\$110.00
1/2 oz	13118	\$110.00
0.5 lb	13149	\$130.00
0.2 lb	13141	\$110.00
0.1 lb	13143	\$110.00
0.05 lb	13145	\$110.00

Optional Certificate

Accredited	Non-Accredited
\$130.00	\$85.00
\$130.00	\$85.00
\$130.00	\$85.00
\$130.00	\$85.00
\$105.00	\$70.00
\$105.00	\$70.00
\$55.00	\$45.00
\$55.00	\$45.00
\$55.00	\$45.00
\$55.00	\$45.00
\$55.00	\$45.00
\$55.00	\$45.00
\$55.00	\$45.00
\$55.00	\$45.00
\$55.00	\$45.00



Kits Include a Single Weight with Case and Glove

Replacement Cases

Main Cases		
Class 1 and 2		
Nominal Value	Part #	Price
10 lb	197473	\$225.00
5 lb	190269	\$38.50
4 lb	190267	\$38.50
3 lb	190263	\$38.50
2 lb	190260	\$38.50
1 lb	189710	\$38.50
8 oz	189635	\$38.50
4 oz	189568	\$42.00
2 oz	189565	\$42.00

Main Cases		
Class 1 and 2		
Nominal Value	Part #	Price
1 oz	189484	\$42.00
1/2 oz	189476	\$42.00
0.5 lb	189635	\$38.50
0.2 lb	190126	\$38.50
0.1 lb	189507	\$42.00
0.05 lb	189483	\$42.00

Accessories

Description	Part #	Price
Statement of Accuracy	36092	\$47.50
Weight glove, white cotton	11714	\$6.75
Vinyl glove	11773	\$3.25
Serial number	25836	\$17.00

BALANCE CALIBRATION WEIGHTS / AVOIRDUPOIS SINGLE WEIGHT WITH CASE (KIT)

Range: 10 lb – 0.05 lb

Class 3 Satin Finish

Weight	Part #	Price
10 lb	13241	\$545.00
5 lb	13239	\$320.00
4 lb	13237	\$230.00
3 lb	13235	\$215.00
2 lb	13233	\$175.00
1 lb	13231	\$150.00
8 oz	13229	\$130.00
4 oz	13227	\$110.00
2 oz	13225	\$110.00
1 oz	13223	\$110.00
1/2 oz	13221	\$110.00
0.5 lb	13252	\$130.00
0.2 lb	13244	\$100.00
0.1 lb	13246	\$100.00
0.05 lb	13248	\$100.00

Optional Certificate

Accredited	Non-Accredited
\$130.00	\$85.00
\$130.00	\$85.00
\$130.00	\$85.00
\$130.00	\$85.00
\$105.00	\$70.00
\$105.00	\$70.00
\$55.00	\$45.00
\$55.00	\$45.00
\$55.00	\$45.00
\$55.00	\$45.00
\$55.00	\$45.00
\$55.00	\$45.00
\$55.00	\$45.00
\$55.00	\$45.00
\$55.00	\$45.00
\$55.00	\$45.00
\$55.00	\$45.00



Case for 10lb only

Class 4 Satin Finish

Weight	Part #	Price
10 lb	13344	\$525.00
5 lb	13342	\$310.00
4 lb	13340	\$220.00
3 lb	13338	\$200.00
2 lb	13336	\$175.00
1 lb	13334	\$140.00
8 oz	13332	\$120.00
4 oz	13330	\$110.00
2 oz	13328	\$110.00
1 oz	13326	\$100.00
1/2 oz	13324	\$100.00
0.5 lb	13355	\$125.00
0.2 lb	13347	\$93.00
0.1 lb	13349	\$93.00
0.05 lb	13351	\$93.00

Optional Certificate

Accredited
\$80.00
\$80.00
\$80.00
\$80.00
\$65.00
\$65.00
\$40.00
\$40.00
\$40.00
\$40.00
\$40.00
\$40.00
\$40.00
\$40.00
\$40.00
\$40.00



Kits Include a Single Weight with Case and Glove

**CALIBRATION WEIGHTS
BALANCE CALIBRATION**

Replacement Cases

Main Cases		
Class 3 and 4		
Nominal Value	Part #	Price
10 lb	197473	\$225.00
5 lb	190269	\$38.50
4 lb	190267	\$38.50
3 lb	190263	\$38.50
2 lb	190260	\$38.50
1 lb	189710	\$38.50
8 oz	189635	\$38.50
4 oz	189568	\$42.00
2 oz	189565	\$42.00

Main Cases		
Class 3 and 4		
Nominal Value	Part #	Price
1 oz	189484	\$42.00
1/2 oz	189476	\$42.00
0.5 lb	189635	\$38.50
0.2 lb	190126	\$38.50
0.1 lb	189507	\$42.00
0.05 lb	189483	\$42.00

Accessories

Description	Part #	Price
Statement of Accuracy	36092	\$47.50
Weight glove, white cotton	11714	\$6.75
Vinyl glove	11773	\$3.25
Serial number	25836	\$17.00

STAINLESS STEEL / AVOIRDUPOIS SINGLE WEIGHTS

Range: 50 lb – 10 lb

Weight	Part #	Height	Diameter	Price	Accredited
50 lb	12677	6-21/32 in (169 mm)	6 in (152 mm)	\$965.00	\$80.00
30 lb	12676	6-11/16 in (170 mm)	5 in (127 mm)	\$735.00	\$80.00
25 lb	12675	5-3/4 in (146 mm)	5 in (127 mm)	\$615.00	\$80.00
20 lb	12674	4-27/32 in (123 mm)	5 in (127 mm)	\$570.00	\$80.00
10 lb	12673	3-1/32 in (77 mm)	5 in (127 mm)	\$340.00	\$80.00



CALIBRATION WEIGHTS
STAINLESS FIELD

Accessories

Description	Part #	Price
Statement of Accuracy	36092	\$47.50
Serial number	25836	\$17.00

STAINLESS STEEL / AVOIRDUPOIS SINGLE WEIGHTS

Range: 10 lb – 0.001 lb

Class 5
Cylindrical

Optional Certificate

Weight	Part #	Height	Diameter	Price	Accredited
10 lb	12606	4-1/16 in (103 mm)	3-1/2 in (88 mm)	\$235.00	\$80.00
5 lb	12604	3-11/16 in (93 mm)	2-5/8 in (66 mm)	\$150.00	\$80.00
4 lb	12602	3-1/16 in (77 mm)	2-5/8 in (66 mm)	\$145.00	\$80.00
3 lb	12600	2-15/16 in (74 mm)	2-1/4 in (57 mm)	\$140.00	\$80.00
2 lb	12598	2-15/32 in (63 mm)	2 in (51 mm)	\$79.00	\$65.00
1 lb	12596	2-9/32 in (58 mm)	1-1/2 in (38 mm)	\$68.00	\$65.00
12 oz	12626	2-1/16 in (52 mm)	1-3/8 in (35 mm)	\$62.00	\$40.00
8 oz	12594	1-21/32 in (42 mm)	1-1/4 in (32 mm)	\$54.00	\$40.00
4 oz	12592	1-11/32 in (34 mm)	1 in (25 mm)	\$48.50	\$40.00
2 oz	12590	15/16 in (24 mm)	13/16 in (21 mm)	\$46.50	\$40.00
1 oz	12587	13/16 in (20 mm)	5/8 in (16 mm)	\$43.00	\$40.00
1/2 oz	12584	21/32 in (17 mm)	1/2 in (13 mm)	\$43.00	\$40.00
1/4 oz	12581	5/8 in (16 mm)	3/8 in (10 mm)	\$37.50	\$40.00
1/8 oz	12578	7/16 in (11 mm)	5/16 in (8 mm)	\$37.50	\$40.00
1/16 oz	12575	3/8 in (10 mm)	1/4 in (6 mm)	\$37.50	\$40.00
1/32 oz	12608	11/32 in (9 mm)	3/16 in (5 mm)	\$37.50	\$40.00
0.5 oz	12647	21/32 in (17 mm)	1/2 in (13 mm)	\$43.00	\$40.00
0.3 oz	12645	17/32 in (14 mm)	7/16 in (11 mm)	\$43.00	\$40.00
0.2 oz	12643	1/2 in (13 mm)	3/8 in (9 mm)	\$43.00	\$40.00
0.1 oz	12641	3/8 in (9 mm)	5/16 in (8 mm)	\$43.00	\$40.00
0.05 oz	12639	5/16 in (7 mm)	1/4 in (6 mm)	\$43.00	\$40.00
0.5 lb	12624	1-21/32 in (42 mm)	1 1/4 in (32 mm)	\$54.00	\$40.00
0.3 lb	12622	1-3/16 in (30 mm)	1 1/8 in (28 mm)	\$54.00	\$40.00
0.2 lb	12610	1-7/32 in (31 mm)	15/16 in (24 mm)	\$46.50	\$40.00
0.1 lb	12612	7/8 in (22 mm)	3/4 in (19 mm)	\$46.50	\$40.00
0.05 lb	12614	23/32 in (18 mm)	19/32 in (15 mm)	\$46.50	\$40.00
0.03 lb	12620	5/8 in (16 mm)	1/2 in (12 mm)	\$46.50	\$40.00
0.02 lb	12616	9/16 in (14 mm)	7/16 in (11 mm)	\$46.50	\$40.00
0.01 lb	12618	17/32 in (14 mm)	5/16 in (8 mm)	\$46.50	\$40.00
0.005 lb	198340	7/16 in (11 mm)	15/64 in (6 mm)	\$43.00	\$40.00
0.003 lb	198344	7/64 in (7 mm)	15/64 in (6 mm)	\$43.00	\$40.00
0.002 lb	198341	21/64 in (9 mm)	11/64 in (4 mm)	\$43.00	\$40.00
0.001 lb	198343	3/16 in (5 mm)	11/64 in (4 mm)	\$43.00	\$40.00

CALIBRATION WEIGHTS
STAINLESS FIELD



Replacement Cases

Main Cases		
Class 5		
Nominal Vaule	Part #	Price
10 lb	197473	\$225.00
5 lb	190269	\$38.50
4 lb	190267	\$38.50
3 lb	190263	\$38.50
2 lb	190260	\$38.50
1 lb	189710	\$38.50
12 oz	189636	\$38.50
8 oz	189635	\$38.50
4 oz	189567	\$42.00
2 oz	189565	\$42.00
1 oz	189484	\$42.00
1/2 oz	189476	\$42.00
1/4 oz	194054	\$40.00
1/8 oz	194032	\$40.00
1/16 oz	189234	\$42.00
1/32 oz	190126	\$38.50
0.5 oz	189476	\$42.00

Main Cases		
Class 5		
Nominal Vaule	Part #	Price
0.3 oz	189350	\$42.00
0.2 oz	194054	\$40.00
0.1 oz	194032	\$40.00
0.05 oz	189234	\$42.00
0.5 lb	189635	\$38.50
0.3 lb	189644	\$38.50
0.2 lb	190126	\$38.50
0.1 lb	189506	\$42.00
0.05 lb	190126	\$38.50
0.03 lb	189476	\$42.00
0.02 lb	189350	\$42.00
0.01 lb	194031	\$155.00
0.005 lb	Consult	Consult
0.003 lb	Consult	Consult
0.002 lb	Consult	Consult
0.001 lb	Consult	Consult

Accessories

Description	Part #	Price
Statement of Accuracy	36092	\$47.50
Serial number	25836	\$17.00

STAINLESS STEEL / METRIC SETS

Range: 5 g and 50 g

Class 5

Set Range	Part #	Price
5 g - 1 mg	12548	\$200.00
50 g - 1 mg	12504	\$250.00
50 g - 10 mg	12502	\$230.00
50 g - 1 g	12500	\$190.00
(2) 50 g - 1 mg	12550	\$365.00

Optional Certificate

Accredited
\$240.00
\$475.00
\$380.00
\$190.00
\$475.00

Weight Set Contents

5 g - 1 mg	50 g - 1 mg	(2) 50 g - 1 mg	50 g - 10 mg	50 g - 1 g
12548	12504	12550	12502	12500
-	(1) 50 g	(2) 50 g	(1) 50 g	(1) 50 g
-	-	(1) 30 g	-	-
-	(2) 20 g	(1) 20 g	(2) 20 g	(2) 20 g
-	(1) 10 g	(1) 10 g	(1) 10 g	(1) 10 g
(1) 5 g	(1) 5 g	(1) 5 g	(1) 5 g	(1) 5 g
(1) 3 g	-	(1) 3 g	-	-
(1) 2 g	(2) 2 g	(1) 2 g	(2) 2 g	(2) 2 g
(1) 1 g	(1) 1 g	(1) 1 g	(1) 1 g	(1) 1 g
(1) 500 mg	(1) 500 mg	(1) 500 mg	(1) 500 mg	
(1) 300 mg	-	(1) 300 mg	-	
(1) 200 mg	(2) 200 mg	(1) 200 mg	(2) 200 mg	
(1) 100 mg	(1) 100 mg	(1) 100 mg	(1) 100 mg	
(1) 50 mg	(1) 50 mg	(1) 50 mg	(1) 50 mg	
(1) 30 mg	-	(1) 30 mg	-	
(1) 20 mg	(2) 20 mg	(1) 20 mg	(2) 20 mg	
(1) 10 mg	(1) 10 mg	(1) 10 mg	(1) 10 mg	
(1) 5 mg	(1) 5 mg	(1) 5 mg		
(1) 3 mg	-	(1) 3 mg		
(1) 2 mg	(2) 2 mg	(1) 2 mg		
(1) 1 mg	(1) 1 mg	(1) 1 mg		
16 pcs. 12.221g set wt.	20 pcs. 111.11g set wt.	21 pcs. 172.221g set wt.	16 pcs. 111.1g set wt.	8 pcs. 110.000 g set wt.



**CALIBRATION WEIGHTS
STAINLESS FIELD**

Replacement Cases

Main Cases		
Class 5		
Set Range	Part #	Price
5 g - 1 mg	11510	\$37.50
50 g - 1 mg	11512	\$37.50
50 g - 10 mg	11512	\$37.50
50 g - 1 g	11512	\$37.50
(2) 50 g - 1 mg	11512	\$37.50

Inserts		
Class 5 (leaf weight cover not included)		
Set Range	Part #	Price
50 g - 1 mg	11517	\$37.50
50 g - 10 mg	11517	\$37.50
50 g - 1 g	11516	\$37.50

Accessories

Description	Part #	Price
Statement of Accuracy	36092	\$47.50
Leaf weight cover	11758	\$43.00
Tweezer	65640	\$21.00
Serial number	25836	\$17.00
Premium tweezer	152414	\$43.00

Range: 100 g

Class 5

Set Range	Part #	Price
100 g - 1 mg	12510	\$265.00
100 g - 10 mg	12508	\$255.00
100 g - 1 g	12506	\$230.00

Optional Certificate

Accredited
\$505.00
\$395.00
\$215.00

Weight Set Contents

100 g - 1 mg	100 g - 10 mg	100 g - 1 g
12510	12508	12506
(1) 100 g	(1) 100 g	(1) 100 g
(1) 50 g	(1) 50 g	(1) 50 g
(2) 20 g	(2) 20 g	(2) 20 g
(1) 10 g	(1) 10 g	(1) 10 g
(1) 5 g	(1) 5 g	(1) 5 g
(2) 2 g	(2) 2 g	(2) 2 g
(1) 1 g	(1) 1 g	(1) 1 g
(1) 500 mg	(1) 500 mg	
(2) 200 mg	(2) 200 mg	
(1) 100 mg	(1) 100 mg	
(1) 50 mg	(1) 50 mg	
(2) 20 mg	(2) 20 mg	
(1) 10 mg	(1) 10 mg	
(1) 5 mg		
(2) 2 mg		
(1) 1 mg		
21 pcs. 211.11 g set wt.	17 pcs. 211.19 g set wt.	9 pcs. 210.000 g set wt.

CALIBRATION WEIGHTS
STAINLESS FIELD



PN 12506 100 g to 1 g

Replacement Cases

Main Cases		
Class 5		
Set Range	Part #	Price
100 g - 1 mg	11512	\$37.50
100 g - 10 mg	11512	\$37.50
100 g - 1 g	11512	\$37.50

Inserts		
Class 5 (leaf weight cover not included)		
Set Range	Part #	Price
100 g - 1 mg	11519	\$37.50
100 g - 10 mg	11519	\$37.50
100 g - 1 g	11518	\$37.50

Accessories

Description	Part #	Price
Statement of Accuracy	36092	\$47.50
Leaf weight cover	11758	\$43.00
Tweezer	65640	\$21.00
Serial number	25836	\$17.00
Premium tweezer	152414	\$43.00

STAINLESS STEEL / METRIC SETS

Range: 500 g

Class 5

Set Range	Part #	Price
500 g - 1mg	12516	\$490.00
500 g - 10 mg	12514	\$440.00
500 g - 1g	12512	\$390.00

Optional Certificate

Accredited
\$605.00
\$505.00
\$310.00

Weight Set Contents

500 g - 1 mg	500 g - 10 mg	500 g - 1 g
12516	12514	12512
(1) 500 g	(1) 500 g	(1) 500 g
(2) 200 g	(2) 200 g	(2) 200 g
(1) 100 g	(1) 100 g	(1) 100 g
(1) 50 g	(1) 50 g	(1) 50 g
(2) 20 g	(2) 20 g	(2) 20 g
(1) 10 g	(1) 10 g	(1) 10 g
(1) 5 g	(1) 5 g	(1) 5 g
(2) 2 g	(2) 2 g	(2) 2 g
(1) 1 g	(1) 1 g	(1) 1 g
(1) 500 mg	(1) 500 mg	
(2) 200 mg	(2) 200 mg	
(1) 100 mg	(1) 100 mg	
(1) 50 mg	(1) 50 mg	
(2) 20 mg	(2) 20 mg	
(1) 10 mg	(1) 10 mg	
(1) 5 mg		
(2) 2 mg		
(1) 1 mg		
24 pcs. 1.11111 kg set wt.	20 pcs. 1.1111 kg set wt.	12 pcs. 1.110 kg set wt.



**CALIBRATION WEIGHTS
STAINLESS FIELD**

Replacement Cases

Main Cases		
Class 5		
Set Range	Part #	Price
500 g - 1mg	11520	\$73.00
500 g - 10 mg	11520	\$73.00
500 g - 1g	11520	\$73.00

Secondary Leatherette Case		
Class 5		
Set Range	Part #	Price
100 g - 1mg	11512	\$37.50
100 g - 10 mg	11512	\$37.50
100 g - 1g	11512	\$37.50

Inserts for Secondary Case		
Class 5 (leaf weight cover not included)		
Set Range	Part #	Price
100 g - 1mg	11519	\$37.50
100 g - 10 mg	11519	\$37.50
100 g - 1g	11518	\$37.50

Accessories

Description	Part #	Price
Statement of Accuracy	36092	\$47.50
Leaf weight cover	11758	\$43.00
Tweezer	65640	\$21.00
Serial number	25836	\$17.00
Premium tweezer	152414	\$43.00

STAINLESS STEEL / METRIC SETS

Range: 1 kg

Class 5

Set Range	Part #	Price
1 kg - 1 mg	12522	\$545.00
1 kg - 10 mg	12520	\$535.00
1 kg - 1 g	12518	\$500.00

Optional Certificate

Accredited
\$630.00
\$540.00
\$350.00

Weight Set Contents

1 kg - 1 mg	1 kg - 10 mg	1 kg - 1 g
12522	12520	12518
(1) 1kg	(1) 1kg	(1) 1kg
(1) 500 g	(1) 500 g	(1) 500 g
(2) 200 g	(2) 200 g	(2) 200 g
(1) 100 g	(1) 100 g	(1) 100 g
(1) 50 g	(1) 50 g	(1) 50 g
(2) 20 g	(2) 20 g	(2) 20 g
(1) 10 g	(1) 10 g	(1) 10 g
(1) 5 g	(1) 5 g	(1) 5 g
(2) 2 g	(2) 2 g	(2) 2 g
(1) 1 g	(1) 1 g	(1) 1 g
(1) 500 mg	(1) 500 mg	
(2) 200 mg	(2) 200 mg	
(1) 100 mg	(1) 100 mg	
(1) 50 mg	(1) 50 mg	
(2) 20 mg	(2) 20 mg	
(1) 10 mg	(1) 10 mg	
(1) 5 mg		
(2) 2 mg		
(1) 1 mg		
25 pcs. 2.11111 kg set wt.	21 pcs. 2.1111 kg set wt.	13 pcs. 2.11 kg set wt.

CALIBRATION WEIGHTS
STAINLESS FIELD



PN 12518 1 kg to 1 g

Replacement Cases

Main Cases		
Class 5		
Set Range	Part #	Price
1 kg - 1 mg	11521	\$73.00
1 kg - 10 mg	11521	\$73.00
1 kg - 1 g	11521	\$73.00

Secondary Leatherette Case		
Class 5		
Set Range	Part #	Price
100 g - 1 mg	11512	\$37.50
100 g - 10 mg	11512	\$37.50
100 g - 1 g	11512	\$37.50

Inserts		
Class 5 (leaf weight cover not included)		
Set Range	Part #	Price
100 g - 1 mg	11519	\$37.50
100 g - 10 mg	11519	\$37.50
100 g - 1 g	11518	\$37.50

Accessories

Description	Part #	Price
Statement of Accuracy	36092	\$47.50
Leaf weight cover	11758	\$43.00
Tweezer	65640	\$21.00
Serial number	25836	\$17.00
Premium tweezer	152414	\$43.00

Range: 2 kg

Class 5

Set Range	Part #	Price
2 kg - 1 mg	12528	\$660.00
(5) 2 kg - 1 mg	12534	\$1,040.00
2 kg - 10 mg	12526	\$625.00
(5) 2 kg - 10 mg	12532	\$1,040.00
2 kg - 1 g	12524	\$580.00
(5) 2 kg - 1 g	12530	\$965.00

Optional Certificate

Accredited
\$640.00
\$818.00
\$590.00
\$730.00
\$395.00
\$565.00

Weight Set Contents

2 kg - 1 mg	(5) 2 kg - 1 mg	2 kg - 10 mg	(5) 2 kg - 10 mg	2 kg - 1 g	(5) 2 kg - 1 g
12528	12534	12526	12532	12524	12530
(1) 2 kg	(5) 2 kg	(1) 2 kg	(5) 2 kg	(1) 2 kg	(5) 2 kg
(1) 1kg	-	(1) 1kg	-	(1) 1kg	-
(1) 500 g	(5) 500 g	(1) 500 g	(5) 500 g	(1) 500 g	(5) 500 g
(2) 200 g	(2) 200 g	(2) 200 g	(2) 200 g	(2) 200 g	(2) 200 g
(1) 100 g	(1) 100 g	(1) 100 g	(1) 100 g	(1) 100 g	(1) 100 g
(1) 50 g	(1) 50 g	(1) 50 g	(1) 50 g	(1) 50 g	(1) 50 g
(2) 20 g	(2) 20 g	(2) 20 g	(2) 20 g	(2) 20 g	(2) 20 g
(1) 10 g	(1) 10 g	(1) 10 g	(1) 10 g	(1) 10 g	(1) 10 g
(1) 5 g	(1) 5 g	(1) 5 g	(1) 5 g	(1) 5 g	(1) 5 g
(2) 2 g	(2) 2 g	(2) 2 g	(2) 2 g	(2) 2 g	(2) 2 g
(1) 1g	(1) 1g	(1) 1g	(1) 1g	(1) 1g	(1) 1g
(1) 500 mg	(1) 500 mg	(1) 500 mg	(1) 500 mg		
(2) 200 mg	(2) 200 mg	(2) 200 mg	(2) 200 mg		
(1) 100 mg	(1) 100 mg	(1) 100 mg	(1) 100 mg		
(1) 50 mg	(1) 50 mg	(1) 50 mg	(1) 50 mg		
(2) 20 mg	(2) 20 mg	(2) 20 mg	(2) 20 mg		
(1) 10 mg	(1) 10 mg	(1) 10 mg	(1) 10 mg		
(1) 5 mg	(1) 5 mg				
(2) 2 mg	(2) 2 mg				
(1) 1 mg	(1) 1 mg				
26 pc	33 pc	22 pc	29 pc	14 pc	21 pc
4.11111 kg set wt.	13.11111 kg set wt.	4.1111 kg set wt.	13.1111 kg set wt.	4.110 kg set wt.	13.11 kg set wt.



PN 12528 2 kg to 1 mg

CALIBRATION WEIGHTS
STAINLESS FIELD

Replacement Cases

Main Cases		
Class 5		
Set Range	Part #	Price
2 kg - 1 mg	11522	\$180.00
(5) 2 kg - 1 mg	11523	\$250.00
2 kg - 10 mg	11522	\$180.00
(5) 2 kg - 10 mg	11523	\$250.00
2 kg - 1g	11522	\$180.00
(5) 2 kg - 1g	11523	\$250.00

Secondary Leatherette Case		
Class 5		
Set Range	Part #	Price
100 g - 1 mg	11512	\$37.50
100 g - 10 mg	11512	\$37.50
100 g - 1 g	11512	\$37.50

Inserts		
Class 5 (leaf weight cover not included)		
Set Range	Part #	Price
100 g - 1 mg	11519	\$37.50
100 g - 10 mg	11519	\$37.50
100 g - 1 g	11518	\$37.50

Accessories

Description	Part #	Price
Statement of Accuracy	36092	\$47.50
Leaf weight cover	11758	\$43.00
Tweezer	65640	\$21.00
Serial number	25836	\$17.00
Premium tweezer	152414	\$43.00

Range: 5 kg

Class 5

Set Range	Part #	Price
5 kg - 1 mg	12537	\$890.00
(2) 5 kg - 1 mg	12542	\$1,320.00
5 kg - 10 mg	12536	\$825.00
(2) 5 kg - 10 mg	12539	\$1,160.00
5 kg - 1 g	12535	\$785.00
(2) 5 kg - 1 g	12538	\$1,130.00
(3) 5 kg	12562	\$995.00

Optional Certificate

Accredited
\$780.00
\$800.00
\$680.00
\$710.00
\$490.00
\$520.00
\$220.00

Weight Set Contents

CALIBRATION WEIGHTS
STAINLESS FIELD

5 kg - 1 mg	(2) 5 kg - 1 mg	5 kg - 10 mg	(2) 5 kg - 10 mg	5 kg - 1 g	(2) 5 kg - 1 g	(3) 5 kg
12537	12542	12536	12539	12535	12538	12562
(1) 5 kg	(2) 5 kg	(1) 5 kg	(2) 5 kg	(1) 5 kg	(2) 5 kg	(3) 5 kg
(2) 2 kg	(2) 2 kg	(2) 2 kg	(2) 2 kg	(2) 2 kg	(2) 2 kg	
(1) 1 kg	(1) 1 kg	(1) 1 kg	(1) 1 kg	(1) 1 kg	(1) 1 kg	
(1) 500 g	(5) 500 g	(1) 500 g	(5) 500 g	(1) 500 g	(5) 500 g	
(2) 200 g	(2) 200 g	(2) 200 g	(2) 200 g	(2) 200 g	(2) 200 g	
(1) 100 g	(1) 100 g	(1) 100 g	(1) 100 g	(1) 100 g	(1) 100 g	
(1) 50 g	(1) 50 g	(1) 50 g	(1) 50 g	(1) 50 g	(1) 50 g	
(2) 20 g	(2) 20 g	(2) 20 g	(2) 20 g	(2) 20 g	(2) 20 g	
(1) 10 g	(1) 10 g	(1) 10 g	(1) 10 g	(1) 10 g	(1) 10 g	
(1) 5 g	(1) 5 g	(1) 5 g	(1) 5 g	(1) 5 g	(1) 5 g	
(2) 2 g	(2) 2 g	(2) 2 g	(2) 2 g	(2) 2 g	(2) 2 g	
(1) 1 g	(1) 1 g	(1) 1 g	(1) 1 g	(1) 1 g	(1) 1 g	
(1) 500 mg	(1) 500 mg	(1) 500 mg	(1) 500 mg			
(2) 200 mg	(2) 200 mg	(2) 200 mg	(2) 200 mg			
(1) 100 mg	(1) 100 mg	(1) 100 mg	(1) 100 mg			
(1) 50 mg	(1) 50 mg	(1) 50 mg	(1) 50 mg			
(2) 20 mg	(2) 20 mg	(2) 20 mg	(2) 20 mg			
(1) 10 mg	(1) 10 mg	(1) 10 mg	(1) 10 mg			
(1) 5 mg	(1) 5 mg					
(2) 2 mg	(2) 2 mg					
(1) 1 mg	(1) 1 mg					
28 pcs. 11.11 kg set wt.	33 pcs. 18.11 kg set wt.	24 pcs. 11.111 kg set wt.	29 pcs. 18.1111 kg set wt.	16 pcs. 11.11 kg set wt.	21 pcs. 18.110 kg set wt.	3 pcs. 15 kg set wt.



PN 12542 (2) 5 kg to 1 mg

Replacement Cases

Main Cases		
Class 5		
Set Range	Part #	Price
5 kg - 1 mg	11524	\$250.00
(2) 5 kg - 1 mg	11525	\$250.00
5 kg - 10 mg	11524	\$250.00
(2) 5 kg - 10 mg	11525	\$250.00
5 kg - 1 g	11524	\$250.00
(2) 5 kg - 1 g	11525	\$250.00
(3) 5 kg	11558	\$250.00

Secondary Leatherette Case		
Class 5		
Set Range	Part #	Price
100 g - 1 mg	11512	\$37.50
100 g - 10 mg	11512	\$37.50
100 g - 1 g	11512	\$37.50

Inserts		
Class 5 (leaf weight cover not included)		
Set Range	Part #	Price
100 g - 1 mg	11519	\$37.50
100 g - 10 mg	11519	\$37.50
100 g - 1 g	11518	\$37.50

Accessories

Description	Part #	Price
Statement of Accuracy	36092	\$47.50
Leaf weight cover	11758	\$43.00
Tweezer	65640	\$21.00
Serial number	25836	\$17.00
Premium tweezer	152414	\$43.00

STAINLESS STEEL / AVOIRDUPOIS SET

Range: 4 oz

Class 5

Set Range	Part #	Price
4 oz - 1/32 oz	12623	\$215.00
4 oz - 0.05 oz	12625	\$235.00
0.2 lb - 0.001 lb	12576	\$225.00
0.3 lb - 0.001 lb	12654	\$505.00

Optional Certificate

Accredited
\$215.00
\$195.00
\$260.00
\$260.00

Weight Set Contents

4 oz - 1/32 oz	4 oz - 0.05 oz	0.2 lb - 0.001 lb	0.3 lb - 0.001 lb
12623	12625	12576	12654
(1) 4 oz	(1) 4 oz	–	(1) 0.3 lb
(1) 2 oz	(1) 2 oz	(2) 0.2 lb	(1) 0.2 lb
(1) 1oz	(1) 1oz	(1) 0.1lb	(1) 0.1lb
(1) 1/2 oz	(1) 0.5 oz	(1) 0.05 lb	(1) 0.05 lb
(1) 1/4 oz	(1) 0.2 oz	–	(1) 0.03 lb
(1) 1/8 oz	(1) 0.1 oz	(2) 0.02 lb	(1) 0.02 lb
(1) 1/16 oz	(1) 0.05 oz	(1) 0.01 lb	(1) 0.01 lb
(2) 1/32 oz		(1) 0.005 lb	(1) 0.005 lb
		–	(1) 0.003 lb
		(2) 0.002 lb	(1) 0.002 lb
		(1) 0.001 lb	(1) 0.001 lb
9 pcs. 1/2 lb set wt.	8 pcs. 1lb 0.05 oz set wt.	11 pcs. 0.61lb set wt.	11 pcs. 0.722 lb set wt.

**CALIBRATION WEIGHTS
STAINLESS FIELD**



PN 12623 4 oz to 1/32 oz

Replacement Cases

Main Cases		
Class 5		
Set Size	Part #	Price
4 oz - 1/32 oz	11510	\$37.50
4 oz - 0.05 oz	11510	\$37.50
0.2 lb - 0.001 lb	11512	\$37.50
0.3 lb - 0.001 lb	200180	\$40.00

Inserts		
Class 5		
Size	Part #	Price
4 oz - 1/32 oz	11552	\$26.50
4 oz - 0.05 oz	11553	\$26.50
0.2 oz - 0.001 lb	200160	\$40.00

Accessories

Description	Part #	Price
Statement of Accuracy	36092	\$47.50
Serial number	25836	\$17.00

STAINLESS STEEL / AVOIRDUPOIS SET

Range: 1 lb

Class 5

Optional Certificate

Set Range	Part #	Price	Accredited
1lb - 1/32 oz (fractional)	12591	\$345.00	\$280.00
1lb - 0.001lb (decimal)	12593	\$405.00	\$330.00
1lb - 0.05 oz (combination)	12595	\$370.00	\$255.00

Weight Set Contents

1 lb - 1/32 oz	1 lb - 0.001 lb	1 lb - 0.05 oz
12591	12593	12595
(1) 1lb	(1) 1lb	(1) 1lb
(1) 8 oz	(1) 0.5 lb	(1) 8 oz
(1) 4 oz	(2) 0.2 lb	(1) 4 oz
(1) 2 oz	(1) 0.1lb	(1) 2 oz
(1) 1oz	(1) 0.05 lb	(1) 1oz
(1) 1/2 oz	(2) 0.02 lb	(1) 0.5 oz
(1) 1/4 oz	(1) 0.01lb	(2) 0.2 oz
(1) 1/8 oz	(1) 0.005 lb	(1) 0.1oz
(1) 1/16 oz	(2) 0.002 lb	(1) 0.05 oz
(2) 1/32 oz	(1) 0.001lb	
11 pcs. 2 lb set wt.	13 pcs. 2.1110 lb set wt.	10 pcs. 1.990625 lb set wt.

CALIBRATION WEIGHTS
STAINLESS FIELD



PN 12591 1 lb to 1/32 oz

Replacement Cases

Main Cases		
Class 5		
Set Range	Part #	Price
1lb - 1/32 oz (fractional)	11544	\$79.00
1lb - 0.001lb (decimal)	11544	\$79.00
1lb - 0.05 oz (combination)	11544	\$79.00

Secondary Leatherette Cases		
Class 5		
Set Range	Part #	Price
1lb - 1/32 oz	11510	\$37.50
1lb - 0.001lb	11512	\$37.50
1lb - 0.05 oz	11510	\$37.50

Inserts		
Class 5		
Set Range	Part #	Price
1lb - 1/32 oz	11552	\$26.50
1lb - 0.001lb	11553	\$26.50
1lb - 0.05 oz	200160	\$40.00

Accessories

Description	Part #	Price
Statement of Accuracy	36092	\$47.50
Serial number	25836	\$17.00

STAINLESS STEEL / AVOIRDUPOIS SET

Range: 2 lb

Class 5

Set Size	Part #	Price
2 lb - 1/32 oz (fractional)	12597	\$455.00
(2) 2 lb - 1/32 oz (fractional)	12603	\$590.00
2 lb - 0.001 lb (decimal)	12599	\$470.00
(2) 2 lb - 0.001 lb (decimal)	12605	\$590.00
2 lb - 0.05 oz (decimal)	12601	\$500.00
(2) 2 lb - 0.05 oz (decimal)	12607	\$590.00

Optional Certificate

Accredited
\$325.00
\$365.00
\$365.00
\$415.00
\$270.00
\$310.00

Weight Set Contents

2 lb - 1/32 oz	(2) 2 lb - 1/32 oz	2 lb - 0.001 lb	(2) 2 lb - 0.001 lb	2 lb - 0.05 oz	(2) 2 lb - 0.05 oz
12597	12603	12599	12605	12601	12607
(1) 2 lb	(2) 2 lb	(1) 2 lb	(2) 2 lb	(1) 2 lb	(2) 2 lb
(1) 1 lb	(1) 1 lb	(1) 1 lb	(1) 1 lb	(1) 1 lb	(1) 1 lb
(1) 8 oz	(1) 8 oz	(1) 0.5 lb	(1) 0.5 lb	(1) 8 oz	(1) 8 oz
(1) 4 oz	(1) 4 oz	(2) 0.2 lb	(2) 0.2 lb	(1) 4 oz	(1) 4 oz
(1) 2 oz	(1) 2 oz	(1) 0.1 lb	(1) 0.1 lb	(1) 2 oz	(1) 2 oz
(1) 1 oz	(1) 1 oz	(1) 0.05 lb	(1) 0.05 lb	(1) 1 oz	(1) 1 oz
(1) 1/2 oz	(1) 1/2 oz	(2) 0.02 lb	(2) 0.02 lb	(1) 0.5 oz	(1) 0.5 oz
(1) 1/4 oz	(1) 1/4 oz	(1) 0.01 lb	(1) 0.01 lb	(2) 0.2 oz	(2) 0.2 oz
(1) 1/8 oz	(1) 1/8 oz	(1) 0.005 lb	(1) 0.005 lb	(1) 0.1 oz	(1) 0.1 oz
(1) 1/16 oz	(1) 1/16 oz	(2) 0.002 lb	(2) 0.002 lb	(1) 0.05 oz	(1) 0.05 oz
(2) 1/32 oz	(2) 1/32 oz	(1) 0.001 lb	(1) 0.001 lb		
12 pcs. 4 lb set wt.	13 pcs. 6 lb set wt.	14 pcs. 4.108 lb set wt.	15 pcs. 6.1100 lb set wt.	11 pcs. 4.7875 lb set wt.	12 pcs. 6 lb 0.05 oz set wt.

**CALIBRATION WEIGHTS
STAINLESS FIELD**



PN 12599 2 lb - 0.001 lb

Replacement Cases

Main Cases		
Class 5		
Set Size	Part #	Price
2 lb - 1/32 oz (fractional)	11547	\$79.00
(2) 2 lb - 1/32 oz (fractional)	11548	\$79.00
2 lb - 0.001 lb (decimal)	11547	\$79.00
(2) 2 lb - 0.001 lb (decimal)	11548	\$79.00
2 lb - 0.05 oz (decimal)	11547	\$79.00
(2) 2 lb - 0.05 oz (decimal)	11548	\$79.00

Secondary Leatherette Cases		
Class 5		
Size	Part #	Price
4 oz - 1/32 oz	11510	\$37.50
0.2 lb - 0.001 lb	11512	\$37.50
4 oz - 0.05 oz	11510	\$37.50

Inserts		
Class 5		
Size	Part #	Price
2 lb - 1/32 oz	11552	\$26.50
2 lb - 0.001 lb	11553	\$26.50
2 lb - 0.05 oz	200160	\$40.00

Accessories

Description	Part #	Price
Statement of Accuracy	36092	\$47.50
Serial number	25836	\$17.00

Range: 5 lb

CALIBRATION WEIGHTS
STAINLESS FIELD

Class 5

Set Range	Part #	Price
5 lb - 1/32 oz	12615	\$580.00
(5) 5 lb - 1/32 oz	12579	\$1,190.00
5 lb - 0.001 lb	12617	\$585.00
(5) 5 lb - 0.001 lb (combination)	12582	\$1,220.00
(5) 5 lb - 0.001 lb	12634	\$1,220.00
5 lb - 0.05 oz (combination)	12619	\$600.00
(5) 5 lb - 0.05 oz (combination)	12636	\$1,150.00
(3) 5 lb - 1 gr (21 lb fractional U.S. Postal Service)	12627	\$1,210.00
(5) 5 lb - 1 gr (31 lb 55 gr)	12661	\$1,390.00
5 lb x (6) (30 lb)	12640	\$1,070.00

Optional Certificate

Accredited
\$410.00
\$700.00
\$460.00
\$755.00
\$755.00
\$385.00
\$650.00
\$790.00
\$920.00
\$470.00

Weight Set Contents

5 lb - 1/32 oz	(5) 5 lb - 1/32 oz	5 lb - 0.001 lb	(5) 5 lb - 0.001 lb	(5) 5 lb - 0.001 lb	5 lb - 0.05 oz	(5) 5 lb - 0.05 oz
12615	12579	12617	12582	12634	12619	12636
(1) 5 lb	(5) 5 lb	(1) 5 lb	(5) 5 lb	(5) 5 lb	(1) 5 lb	(5) 5 lb
(2) 2 lb	-	(2) 2 lb	-	-	(2) 2 lb	-
(1) 1 lb	(5) 1 lb	(1) 1 lb	(5) 1 lb	(5) 1 lb	(1) 1 lb	(5) 1 lb
(1) 8 oz	(1) 8 oz	(1) 0.5 lb	(1) 8 oz	(1) 0.5 lb	(1) 8 oz	(1) 8 oz
(1) 4 oz	(1) 4 oz	(2) 0.2 lb	(1) 4 oz	(2) 0.2 lb	(1) 4 oz	(1) 4 oz
(1) 2 oz	(1) 2 oz	(1) 0.1 lb	(2) 0.2 lb	(1) 0.1 lb	(1) 2 oz	(1) 2 oz
(1) 1 oz	(1) 1 oz	(1) 0.05 lb	(1) 2 oz	(1) 0.05 lb	(1) 1 oz	(1) 1 oz
(1) 1/2 oz	(1) 1/2 oz	(2) 0.02 lb	(1) 0.1 lb	(2) 0.02 lb	(1) 0.5 oz	(1) 0.5 oz
(1) 1/4 oz	(1) 1/4 oz	(1) 0.01 lb	(1) 1 oz	(1) 0.01 lb	(2) 0.2 oz	(2) 0.2 oz
(1) 1/8 oz	(1) 1/8 oz	(1) 0.005 lb	(1) 0.05 lb	(1) 0.005 lb	(1) 0.1 oz	(1) 0.05 oz
(1) 1/16 oz	(1) 1/16 oz	(2) 0.002 lb	(1) 1/2 oz	(2) 0.002 lb	(1) 0.05 oz	
(2) 1/32 oz	(2) 1/32 oz	(1) 0.001 lb	(2) 0.02 lb	(1) 0.001 lb		
			(1) 1/4 oz			
			(1) 0.01 lb			
			(1) 1/8 oz			
			(1) 0.005 lb			
			(1) 1/16 oz			
			(2) 0.002 lb			
			(2) 1/32 oz			
			(1) 0.001 lb			
14 pcs. 11 lb set wt.	20 pcs. 31 lb set wt.	16 pcs. 11.1 lb set wt.	31 pcs. 31.6 lb set wt.	22 pcs. 31.1 lb set wt.	13 pcs. 11 lb 0.05 oz set wt.	18 pcs. 31 lb 0.05 oz set wt.

Replacement Cases

Main Cases		
Class 5		
Set Range	Part #	Price
5 lb - 1/32 oz	11550	\$245.00
(5) 5 lb - 1/32 oz	11542	\$245.00
5 lb - 0.001 lb	11550	\$245.00
(5) 5 lb - 0.001 lb (combination)	11542	\$245.00
(5) 5 lb - 0.001 lb	11542	\$245.00
5 lb - 0.05 oz (combination)	11550	\$245.00
5 lb - 0.05 oz (combination)	11542	\$245.00
(3) 5 lb - 1 gr (21 lb fractional U.S. Postal Service)	11554	\$245.00

Main Cases		
Class 5		
Set Range	Part #	Price
(5) 5 lb - 1 gr (31 lb 55 gr)	11570	\$245.00
5 lb x (6) (30 lb)	11559	\$245.00

Secondary Leatherette Cases		
Class 5		
Set Range	Part #	Price
5 lb - 1/32 oz	11510	\$37.50
(5) 5 lb - 1/32 oz	11510	\$37.50
5 lb - 0.001 lb	11512	\$37.50

Secondary Leatherette Cases		
Class 5		
Set Range	Part #	Price
(5) 5 lb - 0.001 lb (combination)	11510 and 11512	\$37.50
(5) 5 lb - 0.001 lb	11512	\$37.50
5 lb - 0.05 oz	11510	\$37.50
(5) 5 lb - 0.05 oz	11510	\$37.50
(3) 5 lb - 1 gr	11510	\$37.50

Range: 5 lb



PN 12582 5 lb to 0.001 lb

CALIBRATION WEIGHTS
STAINLESS FIELD

(3) 5 lb - 1 gr	(5) 5 lb - 1 gr	(6) 5 lb
12627	12661	12640
(3) 5 lb	(5) 5 lb	(6) 5 lb
(5) 1 lb	(5) 1 lb	
(1) 8 oz	(1) 8 oz	
(1) 4 oz	(1) 4 oz	
(1) 2 oz	(1) 2 oz	
(1) 1 oz	(1) 1 oz	
(1) 1/2 oz	(1) 1/2 oz	
(1) 1/4 oz	(1) 1/4 oz	
(1) 1/8 oz	(1) 1/8 oz	
(1) 1/16 oz	(1) 1/16 oz	
(2) 1/32 oz	(2) 1/32 oz	
(2) 10 gr	(1) 20 gr	
(2) 5 gr	(2) 10 gr	
(2) 2 gr	(2) 5 gr	
(1) 1 gr	(2) 2 gr	
	(1) 1 gr	
25 pcs. 21lb 55gr set wt.	28 pcs. 31lb 55gr set wt.	6 pcs. 30lb set wt.

Accessories

Inserts		
Class 5		
Size	Part #	Price
5 lb - 1/32 oz	11552	\$26.50
(5) 5 lb - 1/32 oz	11552	\$26.50
5 lb - 0.001lb	200160	\$40.00
(5) 5 lb - 0.001lb (combination)	200160	\$40.00
(5) 5 lb - 0.001lb	200160	\$40.00
5 lb - 0.05 oz	11553	\$26.50
(5) 5 lb - 0.05 oz	11553	\$26.50
(3) 5 lb - 1gr	11552	\$26.50

Description	Part #	Price
Statement of Accuracy	36092	\$47.50
Serial number	25836	\$17.00

Range: 10 lb

CALIBRATION WEIGHTS
STAINLESS FIELD

Class 5

Optional Certificate

Set Range	Part #	Price	Accredited
(3) 10 lb	12638	\$925.00	\$235.00
10 lb - 1/32 oz	12609	\$845.00	\$465.00
10 lb - 0.001lb	12611	\$830.00	\$510.00
10 lb - 0.05 oz (21lb x 0.05 oz)	12613	\$900.00	\$415.00
10 lb - 1/4 oz	12573	\$1,310.00	\$475.00
10 lb - 1/32 oz	12642	\$1,210.00	\$465.00
10 lb - 0.001lb	12588	\$1,450.00	\$780.00
10 lb - 0.001lb	12644	\$1,150.00	\$510.00
10 lb - 0.001lb (combination)	12648	\$1,370.00	\$555.00
10 lb - 0.05 oz (combination)	12646	\$1,300.00	\$415.00
10 lb - 1/32 oz	12628	\$1,570.00	\$755.00
10 lb - 0.001lb	12621	\$1,720.00	\$800.00
10 lb - 0.05 oz (combination)	12632	\$1,750.00	\$725.00
10 lb - 0.001lb (51.61lb combination)	12650	\$1,770.00	\$800.00

Weight Set Contents

(3) 10 lb	10 lb - 1/32 oz	10 lb - 0.001 lb	10 lb - 0.05 oz	10 lb - 1/4 oz	10 lb - 1/32 oz	10 lb - 0.001 lb	10 lb - 0.001 lb	10 lb - 0.001 lb
12638	12609	12611	12613	12573	12642	12588	12644	12648
(3) 10 lb	(1) 10 lb (1) 5 lb (2) 2 lb (1) 1 lb (1) 8 oz (1) 4 oz (1) 2 oz (1) 1 oz (1) 1/2 oz (1) 1/4 oz (1) 1/8 oz (1) 1/16 oz (2) 1/32 oz	(1) 10 lb (1) 5 lb (2) 2 lb (1) 1 lb (1) 0.5 lb (2) 0.2 lb (1) 0.1 lb (1) 0.05 lb (2) 0.02 lb (1) 0.01 lb (1) 0.005 lb (2) 0.002 lb (1) 0.001 lb	(1) 10 lb (1) 5 lb (2) 2 lb (1) 1 lb (1) 8 oz (1) 4 oz (1) 2 oz (1) 1 oz (1) 0.5 oz (1) 0.2 oz (1) 0.1 oz (1) 0.05 oz	(2) 10 lb (1) 5 lb (5) 1 lb (3) 4 oz (3) 1 oz (2) 1/2 oz (2) 1/4 oz	(2) 10 lb (1) 5 lb (2) 2 lb (1) 1 lb (1) 8 oz (1) 4 oz (1) 2 oz (1) 1 oz (1) 1/2 oz (1) 1/4 oz (1) 1/8 oz (1) 1/16 oz (2) 1/32 oz	(2) 10 lb (1) 5 lb (5) 1 lb (3) 4 oz (2) 0.2 lb (1) 0.1 lb (3) 1 oz (1) 0.05 lb (2) 1/2 oz (2) 0.02 lb (2) 1/4 oz (1) 0.01 lb (1) 0.005 lb (2) 0.002 lb (1) 0.001 lb	(2) 10 lb (1) 5 lb (2) 2 lb (1) 1 lb (1) 0.5 lb (2) 0.2 lb (1) 0.1 lb (1) 0.05 lb (2) 0.02 lb (1) 0.01 lb (1) 0.005 lb (2) 0.002 lb (1) 0.001 lb	(2) 10 lb (1) 5 lb (2) 2 lb (1) 1 lb (1) 8 oz (1) 4 oz (1) 2 oz (1) 1 oz (1) 1/2 oz (1) 1/4 oz (1) 1/8 oz (1) 1/16 oz (2) 1/32 oz (2) 0.2 lb (1) 0.1 lb (1) 0.05 lb (2) 0.02 lb (1) 0.01 lb (1) 0.005 lb (2) 0.002 lb (1) 0.001 lb
3 pcs. 30 lb set wt.	15 pcs. 21 lb set wt.	17 pcs. 21.11 lb set wt.	13 pcs. 21 lb 0.05 oz set wt.	18 pcs. 31 lb 1/2 oz set wt.	16 pcs. 31 lb set wt.	29 pcs. 31 lb 1/2 oz set wt.	18 pcs. 31.100 lb set wt.	27 pcs. 31 lb set wt.

Replacement Cases

Main Cases		
Class 5		
Set Range	Part #	Price
(3) 10 lb	11558	\$250.00
10 lb - 1/32 oz	11549	\$245.00
10 lb - 0.001lb	11549	\$245.00
10 lb - 0.05 oz (21lb x 0.05 oz)	11549	\$245.00
10 lb - 1/4 oz	11540	\$245.00
10 lb - 1/32 oz	11562	\$245.00
10 lb - 0.001lb	11543	\$245.00
10 lb - 0.001lb	11562	\$245.00

Main Cases		
Class 5		
Set Range	Part #	Price
10 lb - 0.001lb (combination)	11562	\$245.00
10 lb - 0.05 oz (combination)	11562	\$245.00
10 lb - 1/32 oz	11555	\$245.00
10 lb - 0.001lb	11555	\$245.00
10 lb - 0.05 oz (combination)	11555	\$245.00
10 lb - 0.001lb (combination)	11563	\$245.00

Secondary Leatherette Cases		
Class 5		
Size	Part #	Price
10 lb - 0.001lb	11512	\$37.50
10 lb - 1/32 oz	11510	\$37.50

Inserts		
Class 5		
Size	Part #	Price
10 lb - 0.001lb	200160	\$40.00
10 lb - 1/32 oz	11552	\$26.50
10 lb - 0.05 oz	11553	\$26.50

Range: 10 lb



CALIBRATION WEIGHTS
STAINLESS FIELD

10 lb - 0.05 oz	10 lb - 1/32 oz	10 lb - 0.001 lb	10 lb - 0.05 oz	10 lb - 0.001 lb
12646	12628	12621	12632	12650
(2) 10 lb	(3) 10 lb	(3) 10 lb	(3) 10 lb	(3) 10 lb
(1) 5 lb	(3) 5 lb	(3) 5 lb	(3) 5 lb	(3) 5 lb
(2) 2 lb	-	-	-	-
(1) 1 lb	(5) 1 lb	(5) 1 lb	(5) 1 lb	(5) 1 lb
(1) 8 oz	(1) 8 oz	(1) 0.5 lb	(1) 8 oz	(1) 8 oz
(1) 4 oz	(1) 4 oz	(2) 0.2 lb	(1) 4 oz	(1) 4 oz
(1) 2 oz	(1) 2 oz	(1) 0.1 lb	(1) 2 oz	(2) 0.2 lb
(1) 1 oz	(1) 1 oz	(1) 0.05 lb	(1) 1 oz	(1) 2 oz
(1) 0.5 oz	(1) 1/2 oz	(2) 0.02 lb	(1) 0.5 oz	(1) 0.1 lb
(2) 0.2 oz	(1) 1/4 oz	(1) 0.01 lb	(2) 0.20 oz	(1) 1 oz
(1) 0.1 oz	(1) 1/8 oz	(1) 0.005 lb	(1) 0.1 oz	(1) 0.05 lb
(1) 0.05 oz	(1) 1/16 oz	(2) 0.002 lb	(1) 0.05 oz	(1) 1/2 oz
	(2) 1/32 oz	(1) 0.001 lb		(2) 0.02 lb
				(1) 1/4 oz
				(1) 0.01 lb
				(1) 1/8 oz
				(1) 0.005 lb
				(1) 1/16 oz
				(2) 0.002 lb
				(2) 1/32 oz
				(1) 0.001 lb
15 pcs. 31lb 0.05oz set wt.	21 pcs. 51lb set wt.	23 pcs. 51.11lb set wt.	20 pcs. 51lb 0.05oz set wt.	32 pcs. 51.6100 lb set wt.

Accessories

Description	Part #	Price
Statement of Accuracy	36092	\$47.50
Leaf weight cover	11758	\$43.00
Tweezer	65640	\$21.00
Serial number	25836	\$17.00
Premium tweezer	152414	\$43.00

Range: 3,000 lb – 1 lb

ASTM

Class 6

Grip-handle

Optional Certificate

Weight	Part #	Length	Width	Height	Slot Width	Slot Depth*	Price	Accredited
3,000 lb	12872	20-3/4in (527 mm)	20-3/4in (527 mm)	29 in (737 mm)	3-1/2 in (89 mm)	2-3/4 in (70 mm)	\$9,900.00	\$310.00
2,500 lb	12854	20-3/4in (527 mm)	20-3/4in (527 mm)	24-3/4 in (629 mm)	3-31/32 in (101 mm)	2-3/4 in (70 mm)	\$8,900.00	\$235.00
2,000 lb	12868	20-3/4in (527 mm)	20-3/4in (527 mm)	19-1/2 in (495 mm)	3-1/2 in (89 mm)	2-3/4 in (70 mm)	\$7,850.00	\$235.00
1,500 lb	12864	15-1/8 in (384 mm)	15-1/8 in (384 mm)	26-7/8 in (683 mm)	2-1/2 in (64 mm)	2-1/4 in (57 mm)	\$7,125.00	\$235.00
1,250 lb	12858	15 in (381 mm)	15 in (381 mm)	23-3/4 in (603 mm)	2-1/2 in (64 mm)	2-1/4 in (57 mm)	\$5,950.00	\$235.00
1,000 lb	12850	15-1/2 in (394 mm)	15 in (381 mm)	18-11/16 in (478 mm)	2-3/4 in (70 mm)	2-29/32 in (74 mm)	\$2,850.00	\$235.00
500 lb	12844	12 in (305 mm)	11-1/2 in (292 mm)	15-3/4 in (400 mm)	2-1/2 in (64 mm)	1-29/32 in (48 mm)	\$1,790.00	\$235.00
250 lb	12892	9-3/4 in (248 mm)	9-3/4 in (248 mm)	12 in (305 mm)	2-1/2 in (64 mm)	2 in (51 mm)	\$1,640.00	\$235.00
200 lb	12890	9-3/4 in (248 mm)	9-3/4 in (248 mm)	10 in (254 mm)	2-1/2 in (64 mm)	2 in (51 mm)	\$1,430.00	\$235.00
100 lb	12862	7 in (178 mm)	9-1/8 in (232 mm)	7-7/8 in (200 mm)	4-1/2 in (114 mm)	1-1/2 in (38 mm)	\$625.00	\$105.00
50 lb	12839	5-1/2 in (140 mm)	7-29/32 in (201 mm)	6-9/16 in (167 mm)	4-1/2 in (114 mm)	1-21/32 in (42 mm)	\$150.00	\$80.00
30 lb	12878	4-29/32 in (125 mm)	8-1/4 in (210 mm)	4-1/2 in (114 mm)	4-15/32 in (114 mm)	31/32 in (25 mm)	\$200.00	\$80.00
25 lb	12833	4-1/2 in (114 mm)	6-1/2 in (165 mm)	4-15/16 in (125 mm)	3-5/8 in (92 mm)	31/32 in (25 mm)	\$135.00	\$80.00
20 lb	12870	4-15/32 in (114 mm)	5-3/4 in (146 mm)	5-3/32 in (129 mm)	3-31/32 in (101 mm)	1-5/32 in (29 mm)	\$105.00	\$80.00

Class 7

Optional Certificate

Weight	Part #	Length	Width	Height	Price	Accredited
10 lb	12828	3-1/4 in (83 mm)	5 in (127 mm)	4-1/32 in (102 mm)	\$82.00	\$80.00
5 lb	12823	2-9/16 in (65 mm)	4 in (102 mm)	3-7/32 in (82 mm)	\$63.00	\$80.00
2 lb	12874	2-1/8 in (54 mm)	3 in (76 mm)	1-3/4 in (45 mm)	\$60.00	\$65.00
1 lb	12876	1-11/16 in (43 mm)	2-1/2 in (64 mm)	1-13/32 in (38 mm)	\$55.00	\$65.00

Class 6

Nesting Slab

Optional Certificate

Weight	Part #	Length	Width	Height	Slot Width	Slot Depth*	Price	Accredited
2,500 lb	12860	30 in (762 mm)	42 in (1067 mm)	8-1/4 in (210 mm)	2 in (51 mm)	2-1/4 in (57 mm)	\$8,900.00	\$235.00
1,000 lb	34563	19-1/2 in (495 mm)	29-1/2 in (749 mm)	7-1/4 in (184 mm)	2 in (51 mm)	2-1/4 in (57 mm)	\$4,500.00	\$235.00

* Slot depth refers to distance between lifting bars and castings.



PN 12860 Nesting Slab



PN 12839 Grip-handle

Accessories

Description	Part #	Price
Statement of Accuracy	36092	\$47.50
Serial number	25836	\$17.00

CALIBRATION WEIGHTS
CAST IRON FIELD

CAST IRON / METRIC GRIP-HANDLE

Range: 1,000 kg – 500 g

ASTM

Class 6

Weight	Part #	Length	Width	Height	Slot Width	Slot Depth*	Price	Optional Certificate	
								Accredited	
1,000 kg	12801	20-1/2 in (521mm)	20-1/2 in (521mm)	22 in (559 mm)	3-1/2 in (89 mm)	2-3/4 in (70 mm)	\$7,850.00		\$310.00
500 kg	12797	15-1/8 in (384mm)	15-1/8 in (384mm)	20-3/4 in (527 mm)	2-1/2 in (64 mm)	2 in (51 mm)	\$2,900.00		\$235.00
250 kg	12782	12-1/2 in (318mm)	11-1/2 in (292mm)	17-1/2 in (445 mm)	2-1/2 in (64 mm)	1-7/8 in (48 mm)	\$1,820.00		\$235.00
200 kg	12793	12 in (305mm)	11-1/2 in (292mm)	14-1/4 in (362 mm)	2-1/2 in (64 mm)	1-7/8 in (48 mm)	\$1,570.00		\$235.00
100 kg	12817	9-7/8 in (251mm)	9-7/8 in (251mm)	11 in (279 mm)	2-1/2 in (64 mm)	2 in (51 mm)	\$1,440.00		\$235.00
50 kg	12803	7 in (178mm)	9-7/32 in (234 mm)	8-13/16 in (224 mm)	4-15/32 in (114 mm)	1-29/32 in (48 mm)	\$625.00		\$130.00
35 kg	12805	5-1/2 in (140 mm)	7-7/8 in (200 mm)	9-15/32 in (252 mm)	4-15/32 in (114 mm)	1-1/16 in (27 mm)	\$450.00		\$130.00
25 kg	12775	5-1/2 in (140 mm)	7-21/32 in (195 mm)	7-3/32 in (180 mm)	4-7/16 in (113 mm)	1-13/16 in (46 mm)	\$175.00		\$75.00
20 kg	12771	5-19/32 in (142 mm)	7-5/8 in (194 mm)	5-29/32 in (150 mm)	4-5/8 in (118 mm)	1-19/32 in (41 mm)	\$145.00		\$75.00
10 kg	12767	4-1/2 in (114 mm)	6 in (152 mm)	5 in (127 mm)	3-3/4 in (95 mm)	1-1/16 in (27 mm)	\$140.00		\$75.00

Class 7

Weight	Part #	Length	Width	Height	Price	Optional Certificate	
						Accredited	
5 kg	12786	3-13/32 in (87 mm)	5-15/32 in (139 mm)	4-1/8 (105 mm)	\$83.00		\$75.00
2 kg	12809	2-9/16 in (65 mm)	3-31/32 in (101 mm)	2-13/16 in (71 mm)	\$70.00		\$75.00
1 kg	12813	2-1/8 in (54 mm)	3 in (76 mm)	1-27/32 in (47 mm)	\$60.00		\$55.00
500 g	12815	1-5/8 in (41 mm)	2-1/2 in (64 mm)	1-17/32 in (39 mm)	\$55.00		\$55.00

OIML

Class M1

Weight	Part #	Length	Width	Height	Slot Width	Slot Depth*	Price	Optional Certificate	
								Accredited	
500 kg	156304	15-1/8 in (384mm)	15-1/8 in (384mm)	20-3/4 in (527 mm)	2-1/2 in (64 mm)	2 in (51 mm)	\$3,050.00		\$235.00
250 kg	156305	12 in (305mm)	11-1/2 in (292mm)	17-1/2 in (445 mm)	2-1/2 in (64 mm)	1-7/8 in (48 mm)	\$1,910.00		\$235.00
100 kg	156306	9.87 in (251 mm)	9.87 in (251 mm)	11 in (279 mm)	2-1/2 in (64 mm)	2 in (51 mm)	\$1,510.00		\$235.00
50 kg	105417	7 in (178mm)	9-7/32 in (234 mm)	8-13/16 in (224 mm)	4-15/32 in (114 mm)	1-29/32 in (48 mm)	\$655.00		\$130.00
20 kg	105416	5-19/32 in (142 mm)	7-5/8 in (194 mm)	5-29/32 in (150 mm)	4-5/8 in (118 mm)	1-19/32 in (41 mm)	\$155.00		\$75.00
10 kg	105415	4-1/2 in (114 mm)	6 in (152 mm)	5 in (127 mm)	3-3/4 in (95 mm)	1-1/16 in (27 mm)	\$150.00		\$75.00
5 kg	105414	3-13/32 in (87 mm)	5-15/32 in (139 mm)	4-1/8 in (105 mm)	-	-	\$87.00		\$75.00

* Slot depth refers to distance between lifting bars and castings.

CALIBRATION WEIGHTS
CAST IRON FIELD

Accessories

Description	Part #	Price
Statement of Accuracy	36092	\$47.50
Serial number	25836	\$17.00



PN 12767 and PN 12771 OIML Grip-handle

Range: 100 lb – 200 g

ASTM

Class 6

Slotted

Weight	Part #	Slot Width	Diameter	Height	Price
100 lb	40828	1 in (25 mm)	17 in (432 mm)	1-15/16 in (49 mm)	\$645.00
50 lb	12856	3/4 in (9 mm)	10-5/8 in (270 mm)	2-11/16 in (68 mm)	\$255.00
20 lb	12831	13/16 in (21 mm)	8-1/8 in (206 mm)	1-31/32 in (50 mm)	\$110.00

Optional Certificate

Accredited
\$105.00
\$80.00
\$80.00

Class 7

Slotted

Weight	Part #	Slot Width	Diameter	Height	Price
10 lb	12826	13/16 in (21 mm)	6-1/8 in (156 mm)	1-11/16 in (43 mm)	\$93.00
5 lb	12852	11/16 in (18 mm)	5-1/8 in (130 mm)	1-5/16 in (33 mm)	\$75.00
2 lb	12848	9/16 in (14 mm)	5 in (127 mm)	23/32 in (18 mm)	\$65.00
1 lb	12842	9/16 in (14 mm)	5 in (127 mm)	15/32 in (12 mm)	\$65.00
1/2 lb	12837	9/16 in (14 mm)	3-3/4 in (95 mm)	7/16 in (11 mm)	\$49.50

Optional Certificate

Accredited
\$80.00
\$80.00
\$65.00
\$65.00
\$40.00

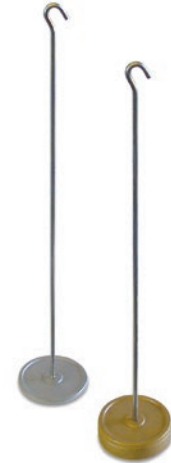

Class 7

Hanger

Weight	Part #	Capacity	Total Length	Operational Length	Diameter	Price
5 lb*	12846	500 lb	37-1/4 in (946 mm)	35 in (889 mm)	4 in (102 mm)	\$300.00
2 lb	12841	200 lb	21-13/32 in (544 mm)	19 in (483 mm)	3-3/4 in (95 mm)	\$150.00
2 lb	12835	200 lb	10-1/4 in (260 mm)	8 in (203 mm)	3-3/4 in (95 mm)	\$145.00
1 lb	12830	200 lb	21-29/32 in (556 mm)	20-7/32 in (514 mm)	3-3/4 in (95 mm)	\$130.00
1 lb	12825	200 lb	9-5/16 in (237 mm)	7-9/16 in (192 mm)	3-3/4 in (95 mm)	\$105.00

Optional Certificate

Accredited
\$80.00
\$65.00
\$65.00
\$65.00
\$65.00

* Stainless steel

Class 6

Slotted

Weight	Part #	Slot Width	Diameter	Height	Price
20 kg	12819	21/32 in (17 mm)	10-5/16 in (262 mm)	2-11/32 in (60 mm)	\$255.00
10 kg	12811	3/4 in (19 mm)	8-3/16 in (208 mm)	2-1/16 in (52 mm)	\$140.00

Optional Certificate

Accredited
\$75.00
\$75.00

Class 7

Slotted

Weight	Part #	Slot Width	Diameter	Height	Price
5 kg	12807	13/16 in (21 mm)	6-3/16 in (157 mm)	1-13/16 in (46 mm)	\$130.00
2 kg	12799	9/16 in (14 mm)	5-1/8 in (130 mm)	1-3/16 in (30 mm)	\$75.00
1 kg	12795	9/16 in (14 mm)	5-1/16 in (129 mm)	3/4 in (19 mm)	\$66.00
500 g	12791	9/16 in (14 mm)	5 in (127 mm)	15/32 in (12 mm)	\$63.00
200 g	12780	5/8 in (16 mm)	3-21/32 in (93 mm)	7/16 in (11 mm)	\$51.00

Optional Certificate

Accredited
\$75.00
\$75.00
\$55.00
\$55.00
\$55.00

Class 7

Hanger

Weight	Part #	Capacity	Total Length	Operational Length	Diameter	Price
2 kg	12788	250 kg	37-1/4 in (946 mm)	35 in (889 mm)	4 in (102 mm)	\$300.00
1 kg	12784	100 kg	21-13/32 in (544 mm)	19 in (483 mm)	3-3/4 in (95 mm)	\$145.00
1 kg	12777	100 kg	10-1/4 in (260 mm)	8 in (203 mm)	3-3/4 in (95 mm)	\$145.00
500 g	12773	100 kg	21-29/32 in (556 mm)	20-7/32 in (514 mm)	3-3/4 in (95 mm)	\$130.00
500 g	12769	100 kg	9-5/16 in (237 mm)	7-9/16 in (192 mm)	3-3/4 in (95 mm)	\$115.00

Optional Certificate

Accredited
\$75.00
\$55.00
\$55.00
\$55.00
\$55.00

CALIBRATION WEIGHTS
CAST IRON FIELD

Accessories

Description	Part #	Price
Statement of Accuracy	36092	\$47.50
Serial number	25836	\$17.00



Avoirdupois

Metric

Range: 200 kg – 7 oz

ASTM

Class 7

Round

Weight	Part #	Ratio	Diameter	Fairbanks Part #	Price
50 lb x 1/2 lb	10154	1 lb - 100 lb	2-7/8 in (73 mm)	PA48	\$40.00
100 lb x 1 lb	10156	1 lb - 100 lb	4-1/16 in (103 mm)	PA32	\$45.50
200 lb x 2 lb	10158	1 lb - 100 lb	4-1/16 in (103 mm)	PA21	\$40.00
500 lb x 5 lb	10160	1 lb - 100 lb	3-3/4 in (95 mm)	Pb52	\$45.50
100 lb x 1/2 lb	10152	1/2 lb - 100 lb	2-7/8 in (73 mm)	PBC32	\$40.00
200 lb x 1 lb	10168	1/2 lb - 100 lb	3-17/32 in (90 mm)	PBC21	\$51.00
300 lb x 1 1/2 lb	10189	1/2 lb - 100 lb	3-1/2 in (89 mm)	-	\$40.00
500 lb x 2 1/2 lb	10170	1/2 lb - 100 lb	3-1/2 in (89 mm)	PBC52	\$58.00
1,000 lb x 5 lb	10196	1/2 lb - 100 lb	3-7/8 in (98 mm)	-	\$69.00

Class 7

Hexagon

Weight	Part #	Diameter	Price
10 kg x 100 g	10266	2 in (51 mm)	\$45.50
25 kg x 250 g	10268	2-13/16 in (71 mm)	\$45.50
50 kg x 500 g	10270	4 in (102 mm)	\$49.50
100 g x 1 kg	10272	4 in (102 mm)	\$55.00
200 kg x 2 kg	10274	4 in (102 mm)	\$60.00

Class 7

Square

Weight	Part #	Ratio	Diameter	Fairbanks Part #	Price
50 lb x 1/2 lb	10191	1 lb - 100 lb	2-5/16 in (59 mm)	1A2349	\$45.50
100 lb x 1 lb	10162	1 lb - 100 lb	3-1/2 in (89 mm)	1A1469	\$45.50
200 lb x 2 lb	10164	1 lb - 100 lb	3-1/2 in (89 mm)	1A1470	\$51.00
500 lb x 5 lb	10166	1 lb - 100 lb	3-1/2 in (89 mm)	1A1471	\$86.00

Round and Square

Hangers

Approx. Weight	Part #	Total Length	Operational Length	Diameter	Price
Round					
7 oz	10188	7-1/16 in (179 mm)	5-1/8 in (130 mm)	3-31/32 in (101 mm)	\$74.00
10 oz (Fairbanks® only)	10184	7-1/16 in (179 mm)	5-1/8 in (130 mm)	3-31/32 in (101 mm)	\$74.00
12 oz	10185	7-1/16 in (179 mm)	5-1/8 in (130 mm)	3-31/32 in (101 mm)	\$74.00
17 oz	10186	7-1/16 in (179 mm)	5-1/8 in (130 mm)	4 in (102 mm)	\$74.00
21 oz	10187	7-1/16 in (179 mm)	5-1/8 in (130 mm)	4 in (102 mm)	\$74.00
Square					
21 oz	10193	8-7/16 in (214 mm)	6-5/16 in (160 mm)	-	\$74.00

CALIBRATION WEIGHTS
CAST IRON FIELD



PN 10193 21 oz Square Hanger

PN 10185 12 oz Round Hanger

Range: 500 lb – 7 oz

ASTM

Class 7

Round

Weight	Part #	Diameter	Howe™ Part #	Price
50 lb x 1/2 lb	10367	3 in (76 mm)	42071831	\$51.00
100 lb x 1 lb	10369	2-7/8 in (73 mm)	42076188	\$51.00
200 lb x 2 lb	10371	2-31/32 in (75 mm)	42076189	\$51.00
300 lb x 3 lb	10373	2-31/32 in (75 mm)	42076190	\$51.00
500 lb x 5 lb	10385	3-1/8 in (79 mm)	42078947	\$51.00

Class 7 For Counting Scales

Round

Weight	Part #	Ratio	Diameter	Fairbanks Part #	Price
100 lb x 1 1/99 lb	10387	99 - 1	3 in (76 mm)	40810545	\$58.00
500 lb x 5 5/99 lb	10391	99 - 1	3-3/32 in (79 mm)	42111567	\$58.00
10 lb x 1 1/4 lb	10427	8 - 1	2-15/16 in (75 mm)	-	\$58.00
5 lb x 5/8 lb	10425	8 - 1	2-15/16 in (75 mm)	-	\$51.00
2 lb x 1/4 lb	10411	8 - 1	2-7/32 in (56 mm)	-	\$51.00
80 lb x 1 3/5 lb	10421	50 - 1	3 in (76 mm)	-	\$51.00
40 lb x 4/5 lb	10419	50 - 1	2-13/16 in (71 mm)	-	\$51.00
20 lb x 2/5 lb	10417	50 - 1	2-31/32 in (75 mm)	-	\$58.00
10 lb x 1/5 lb	10415	50 - 1	2 in (51 mm)	-	\$51.00
5 lb x 1/10 lb	10413	50 - 1	1-1/2 in (38 mm)	-	\$51.00
100 lb x 1 9/16 lb or 25 oz	10409	64 - 1	3 in (76 mm)	42111417	\$51.00
50 lb x 28/32 lb or 12 1/2 oz	10407	61 - 1	2-15/16 in (75 mm)	40807082	\$51.00
25 lb x 25/64 lb or 6 1/4 oz	10405	64 - 1	2-31/32 in (75 mm)	40807092	\$51.00
10 lb x 5/32 lb or 2 1/2 oz	10404	64 - 1	1-1/2 in (38 mm)	42111454	\$51.00

CALIBRATION WEIGHTS
CAST IRON FIELD

Round

Hangers

Approx. Weight	Part #	Total Length	Operational Length	Diameter	Price
7 oz	10382	8-1/4 in (210 mm)	6-3/16 in (157 mm)	2-31/32 in (75 mm)	\$69.00
10 oz	10379	8-1/4 in (210 mm)	6-3/16 in (157 mm)	2-31/32 in (75 mm)	\$69.00
12 oz	10380	8-1/4 in (210 mm)	6-3/16 in (157 mm)	2-31/32 in (75 mm)	\$115.00
16 oz	10381	8-1/4 in (210 mm)	6-3/16 in (157 mm)	2-31/32 in (75 mm)	\$115.00

Triangle

Approx. Weight	Part #	Toledo® Part #	Price
100 lb x 1 lb	11417	49868	\$40.00
200 lb x 2 lb	11419	49869	\$45.50
500 lb x 5 lb	11421	49870	\$69.00

Triangle

Hangers

Approx. Weight	Part #	Total Length	Operational Length	Toledo® Part #	Price
14 oz	11423	8-1/4 in (210 mm)	6-3/16 in (157 mm)	49857	\$69.00



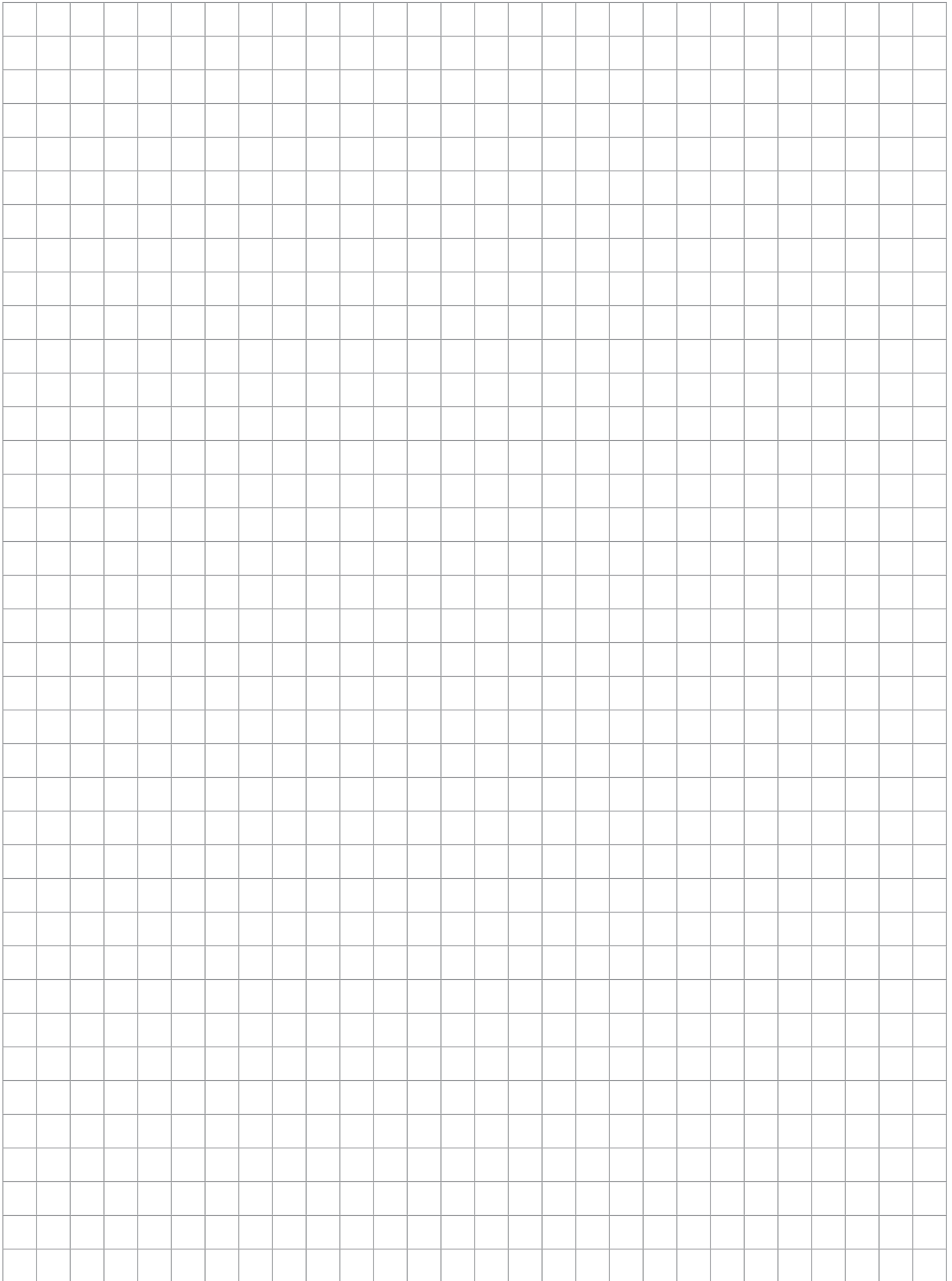

**CALIBRATION WEIGHTS
CAST IRON FIELD**

SPECIALTY CALIBRATION WEIGHTS / METRIC CUBE AND RING WEIGHTS; AVOIRDUPOIS RING WEIGHTS

Range: 5 lb – 25 g

Class 5

Cube

Weight	Part #	Length	Width	Height	Price
2 lb	12649	1 in (25 mm)	2.4 in (61 mm)	3 in (76 mm)	\$165.00
1 lb	12651	1 in (25 mm)	1.2 in (31 mm)	3 in (76 mm)	\$150.00
8 oz	12653	1 in (25 mm)	1-9/10 in (48 mm)	1 in (25 mm)	\$130.00
2 oz	12658	0.60 in (15 mm)	0.70 in (18 mm)	1 in (25 mm)	\$93.00
4 oz	12655	1 in (25 mm)	73/100 in (19 mm)	309/1000 in (33 mm)	\$110.00
1 kg	12557	3-3/8 in (87 mm)	1 in (25 mm)	2-1/2 in (63 mm)	\$165.00
500 g	12552	3-13/32 in (87 mm)	1 in (25 mm)	1-1/4 in (32 mm)	\$130.00
300 g	12547	1-1/4 in (32 mm)	2-1/32 in (52 mm)	1 in (25 mm)	\$120.00
200 g	12544	1-3/8 in (35 mm)	1-1/4 in (31 mm)	1 in (25 mm)	\$110.00
100 g	12541	1-7/32 in (31 mm)	3/4 in (19 mm)	1 in (25 mm)	\$93.00

Optional Certificate

Accredited
\$65.00
\$65.00
\$55.00
\$55.00
\$55.00
\$55.00
\$55.00
\$55.00
\$55.00
\$55.00
\$40.00

Class 5

Ring

Weight	Part #	Outside Dia.	Inside Dia.	Height	Price
500 g	12566	3 in (76 mm)	25/64 in (10 mm)	37/64 in (15 mm)	\$140.00
200 g	12563	2 in (51 mm)	25/64 in (10 mm)	17/32 in (14 mm)	\$115.00
100 g	12561	1-1/2 in (38 mm)	25/64 in (10 mm)	1/2 in (13 mm)	\$93.00
50 g	12560	1-1/2 in (38 mm)	25/64 in (10 mm)	1/4 in (6 mm)	\$79.00
25 g	12559	1 in (25 mm)	25/64 in (10 mm)	5/16 in (8 mm)	\$62.00
5 lb	12672	4 in (102 mm)	25/64 in (10 mm)	1-7/16 in (37 mm)	\$125.00
3 lb	12671	3 in (76 mm)	25/64 in (10 mm)	1-35/64 in (36 mm)	\$100.00
2 lb	12670	3 in (76 mm)	25/64 in (10 mm)	1-1/32 in (26 mm)	\$79.00
1 lb	12669	3 in (76 mm)	25/64 in (10 mm)	33/64 in (13 mm)	\$79.00
8 oz	12668	2 in (51 mm)	25/64 in (10 mm)	39/64 in (16 mm)	\$38.50
4 oz	12667	1-1/2 in (38 mm)	25/64 in (10 mm)	9/16 in (14 mm)	\$38.50
2 oz	12666	1 1/2 in (38 mm)	25/64 in (10 mm)	9/32 in (7 mm)	\$38.50
1 oz	12665	1 in (25 mm)	25/64 in (10 mm)	11/32 in (9 mm)	\$38.50
1/2 oz	12664	1 in (25 mm)	25/64 in (10 mm)	11/64 in (4 mm)	\$73.00
1/4 oz	12663	1 in (25 mm)	25/64 in (10 mm)	3/32 in (2 mm)	\$100.00

Optional Certificate

Accredited
\$55.00
\$55.00
\$40.00
\$40.00
\$40.00
\$80.00
\$80.00
\$65.00
\$65.00
\$40.00
\$40.00
\$40.00
\$40.00
\$40.00
\$40.00
\$40.00

CALIBRATION WEIGHTS
SPECIALTY

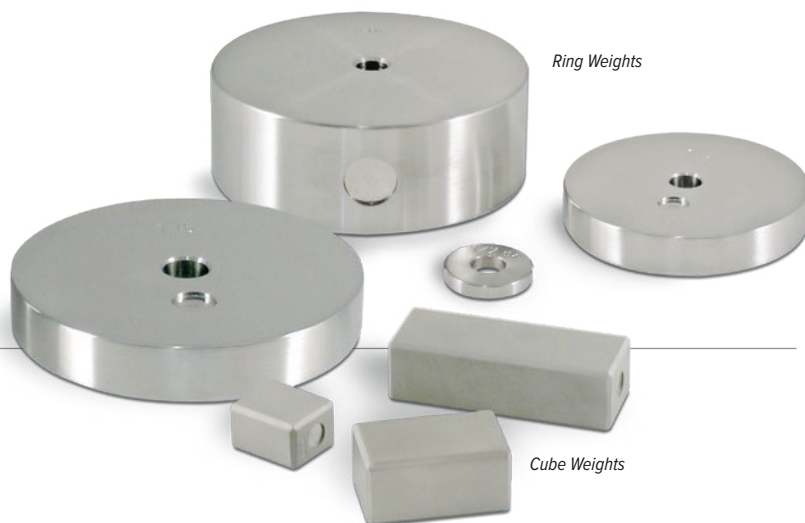

Accessories

Description	Part #	Price
Statement of Accuracy	36092	\$47.50
Serial number	25836	\$17.00

SPECIALTY CALIBRATION WEIGHTS / TROY OUNCE CYLINDRICAL AND LEAF WEIGHTS

Range: 500 oz t – 0.005 oz t

Class 5 Cylindrical

Weight	Part #	Height	Diameter	Price
500 oz t	12719	6-5/16 in (160 mm)	5 in (127 mm)	\$1,200.00
200 oz t	12718	3-3/4 in (95 mm)	4-25/32 in (121 mm)	\$525.00
100 oz t	12717	3-13/16 in (96 mm)	3 in (75 mm)	\$315.00
50 oz t	12716	2-5/8 in (67 mm)	2-21/32 in (68 mm)	\$185.00
20 oz t	12715	2-1/4 in (57 mm)	1-3/4 in (44 mm)	\$93.00
10 oz t	12714	1-3/8 in (35 mm)	1-29/32 in (48 mm)	\$74.00
5 oz t	12713	1-3/16 in (30 mm)	1-13/32 in (36 mm)	\$74.00
2 oz t	12712	7/8 in (22 mm)	31/32 in (25 mm)	\$43.00
1 oz t	12711	7/8 in (21 mm)	5/8 in (16 mm)	\$40.00
1/4 oz t	12709	11/16 in (17 mm)	3/8 in (9 mm)	\$48.50
1/8 oz t	12708	5/16 in (8 mm)	15/32 in (12 mm)	\$48.50
1/16 oz t	12707	3/8 in (9 mm)	1/4 in (6 mm)	\$48.50
1/32 oz t	12706	5/16 in (8 mm)	3/16 in (5 mm)	\$48.50
0.5 oz t	12705	1/2 in (13 mm)	23/32 in (18 mm)	\$48.50
0.2 oz t	12704	1/2 in (13 mm)	3/8 in (9 mm)	\$48.50
0.1 oz t	12703	5/16 in (8 mm)	13/32 in (10 mm)	\$48.50
0.05 oz t	12702	1/4 in (6 mm)	11/32 in (9 mm)	\$48.50

Optional Certificate

Accredited
\$80.00
\$80.00
\$80.00
\$80.00
\$65.00
\$40.00
\$40.00
\$40.00
\$40.00
\$40.00
\$40.00
\$40.00
\$40.00
\$40.00
\$40.00
\$40.00
\$40.00
\$40.00

Class 5 Leaf

Weight	Part #	Height	Diameter	Price
0.02 oz t	12701	W x L (0.375 in x 0.287 in)	-	\$37.50
0.01 oz t	12700	W x L (0.312 in x 0.270 in)	-	\$37.50
0.005 oz t	12699	W x L (0.25 in x 0.22 in)	-	\$37.50

Optional Certificate

Accredited
\$40.00
\$40.00
\$40.00

CALIBRATION WEIGHTS
SPECIALTY



PN 12714 Cylindrical Weight

Accessories

Description	Part #	Price
Statement of Accuracy	36092	\$47.50
Serial number	25836	\$17.00

SPECIALTY CALIBRATION WEIGHTS / PENNYWEIGHT CYLINDRICAL AND LEAF, AND GRAIN WEIGHTS

Range: 20 dwt – 20 gr

Class 5
Cylindrical

Weight	Part #	Price
20 dwt	12698	\$79.00
10 dwt	12697	\$79.00
5 dwt	12696	\$79.00
2 dwt	12695	\$79.00
1 dwt	12694	\$79.00

Optional Certificate

Accredited
\$40.00
\$40.00
\$40.00
\$40.00
\$40.00

Class 5
Leaf

Weight	Part #	Price
0.5 dwt	12693	\$70.00
0.2 dwt	12692	\$70.00
0.1dwt	12691	\$70.00

Optional Certificate

Accredited
\$40.00
\$40.00
\$40.00

Class 5
Grain

Weight	Part #	Price
1 gr	12726	\$26.50
2 gr	12727	\$30.00
5 gr	12730	\$30.00
10 gr	12733	\$30.00
20 gr	12736	\$37.50

Optional Certificate

Accredited
\$40.00
\$40.00
\$40.00
\$40.00
\$40.00

**CALIBRATION WEIGHTS
SPECIALTY**



PN 12693 Pennyweight Leaf Weight



PN 12695 Cylindrical

Accessories

Description	Part #	Price
Statement of Accuracy	36092	\$47.50
Serial number	25836	\$17.00

SPECIALTY CALIBRATION WEIGHTS / METRIC CUBE WEIGHTS SETS

Range: 1kg – 1mg

Class 5

Cube Avoirdupois

Optional Certificate

Set Size	Part #	Price	Accredited
8 oz - 1/16 oz	12630	\$340.00	\$230.00
(3) 2 lb - 1/16 oz	12652	\$1,000.00	\$379.00
(3) 2 lb - .001lb	12659	\$1,130.00	\$457.00
(14) 2 lb - 1/16 oz	12585	\$1,640.00	\$918.00

Class 5

Cube Metric

Optional Certificate

Set Size	Part #	Price	Accredited
300 g - 10 g	12545	\$345.00	\$280.00
(14) 1kg - 1mg	12553*	\$2,280.00	\$999.00
(3) 1kg - 1mg	12555*	\$1,420.00	\$645.00

Weight Set Contents

8 oz - 1/16 oz	2 lb - 1/16 oz	2 lb - 0.001lb	2 lb - 1/16 oz
12630	12652	12659	12585
1 - 8 oz*	3 - 2lb*	3 - 2lb*	14 - 2lb*
1 - 4 oz*	1 - 1lb*	1 - 1lb*	2 - 1lb*
1 - 2 oz*	1 - 8 oz*	1 - 0.3 lb	1 - 8 oz*
1 - 1oz	1 - 4 oz*	1 - 0.2 lb	1 - 4 oz*
1 - 1/2 oz	1 - 2 oz*	1 - 0.1 lb	1 - 2 oz*
1 - 1/4 oz	1 - 1oz	1 - 0.05 lb	1 - 1oz
1 - 1/8 oz	1 - 1/2 oz	1 - 0.03 lb	1 - 1/2 oz
2 - 1/16 oz	1 - 1/4 oz	1 - 0.02 lb	1 - 1/4 oz
	1 - 1/8 oz	1 - 0.01lb	1 - 1/8 oz
	2 - 1/16 oz	1 - 0.005 lb	2 - 1/16 oz
		1 - 0.003 lb	
		1 - 0.002 lb	
		2 - 001lb	
9 pcs. 1lb set wt.	13 pcs. 8lb set wt.	16 pcs. 7.72lb set wt.	25 pcs. 31lb set wt.

300 g - 10 g	1kg - 1mg	1kg - 1mg
12545	12553	12555
-	14 - 1kg*	3 - 1 kg*
-	2 - 500g*	1 - 500g*
1 - 300 g*	1 - 300 g*	1 - 300g*
1 - 200 g*	1 - 200 g*	1 - 200g*
1 - 100 g*	1 - 100 g*	1 - 100g*
1 - 50 g	1 - 50 g	1 - 50 g
1 - 30 g	1 - 30 g	1 - 30 g
1 - 20 g	1 - 20 g	1 - 20 g
1 - 10 g	1 - 10 g	1 - 10 g
1 - 5 g	1 - 5 g	1 - 5 g
1 - 3 g	1 - 3 g	1 - 3 g
1 - 2 g	1 - 2 g	1 - 2 g
1 - 1g	1 - 1g	1 - 1 g
1 - 500 mg	1 - 500 mg	1 - 500 mg
1 - 300 mg	1 - 300 mg	1 - 300 mg
1 - 200 mg	1 - 200 mg	1 - 200 mg
1 - 100 mg	1 - 100 mg	1 - 100 mg
1 - 50 mg	1 - 50 mg	1 - 50 mg
1 - 30 mg	1 - 30 mg	1 - 30 mg
1 - 20 mg	1 - 20 mg	1 - 20 mg
1 - 10 mg	1 - 10 mg	1 - 10 mg
	1 - 5 mg	1 - 5 mg
	1 - 3 mg	1 - 3 mg
	1 - 2 mg	1 - 2 mg
	1 - 1mg	1 - 1 mg
7 pcs. 710g set wt.	39 pcs 15,722.221g set wt.	27 pcs. 4,222.221g set wt.

*Cube Weight

**CALIBRATION WEIGHTS
SPECIALTY**

Replacement Cases

Cube Avoirdupois Main Cases		
Class 5		
Set Size	Part #	Price
8 oz - 1/16 oz	11510	\$37.50
(3) 2 lb - 1/16 oz	11569	\$225.00
(3) 2 lb - .001lb	11569	\$225.00
(14) 2 lb - 1/16 oz	40783	\$360.00

Cube Metric Main Cases		
Class 5		
Size	Part #	Price
300 g - 10 g	11510	\$37.50
(14) 1kg - 1mg	40783	\$360.00
(3) 1kg - 1mg	11569	\$225.00

Inserts		
Class 5		
Size	Part #	Price
300 g - 10 g	11526	\$40.00
5 g - 1mg	11527	\$37.50
(2) 50 g - 1mg	11528	\$40.00
1kg - 1mg	11526	\$40.00
(3) 1kg - 1mg	11526	\$40.00

Accessories

Description	Part #	Price
Statement of Accuracy	36092	\$47.50
Leaf weight cover	11758	\$43.00
Tweezer	65640	\$21.00
Serial number	25836	\$17.00
Premium tweezer	152414	\$43.00

SPECIALTY CALIBRATION WEIGHTS / AVOIRDUPOIS AND METRIC SINGLE HOOK WEIGHTS

Range: 25 kg – 1/32 oz

CALIBRATION WEIGHTS
SPECIALTY

Class 6 Hook Metric

Weight	Part #	Diameter	Hanging Height	Opening Diameter	Price
25 kg	12720	5-31/32 in (152 mm)	9-3/16 in (233 mm)	1/4 in (6 mm)	\$945.00
20 kg	12725	5-31/32 in (152 mm)	8-3/8 in (213 mm)	1/4 in (6 mm)	\$925.00
10 kg	12732	4 in (102 mm)	9-1/16 in (230 mm)	1/4 in (6 mm)	\$635.00
5 kg	12735	3-3/4 in (95 mm)	6-11/32 in (161 mm)	1/4 in (6 mm)	\$315.00
4 kg	161608	3-1/2 in (89 mm)	6.12 in (155 mm)	1/4 in (6 mm)	\$310.00
3 kg	96403	2-5/8 in (67 mm)	5-1/16 in (129 mm)	1/4 in (6 mm)	\$295.00
2 kg	12739	2-5/8 in (67 mm)	5-17/32 in (136 mm)	1/4 in (6 mm)	\$225.00
1 kg	12744	2 in (51 mm)	5-3/8 in (137 mm)	1/4 in (6 mm)	\$125.00
500 g	12747	1-5/8 in (41 mm)	4-1/2 in (114 mm)	5/32 in (4 mm)	\$105.00
300 g	96404	1-1/4 in (32 mm)	4-1/2 in (114 mm)	5/32 in (4 mm)	\$105.00
200 g	12748	1-1/8 in (29 mm)	3 in (76 mm)	3/32 in (2 mm)	\$105.00
100 g	12749	1 in (25 mm)	2-3/8 in (60 mm)	3/32 in (2 mm)	\$93.00
50 g	12750	3/4 in (19 mm)	2-1/4 in (57 mm)	3/32 in (2 mm)	\$93.00
30 g	96405	5/8 in (16 mm)	2-1/8 in (54 mm)	3/32 in (2 mm)	\$93.00
20 g	12751	5/8 in (16 mm)	2-1/8 in (54 mm)	3/32 in (2 mm)	\$93.00
10 g	12754	1/2 in (13 mm)	2 in (50.8 mm)	3/32 in (2 mm)	\$68.00

Optional Certificate

Accredited
\$75.00
\$75.00
\$75.00
\$75.00
\$75.00
\$75.00
\$75.00
\$55.00
\$55.00
\$55.00
\$55.00
\$40.00
\$40.00
\$40.00
\$40.00
\$40.00

Hook Only

Weight	Part #	Diameter	Hanging Height	Opening Diameter	Price
5 g	12757	1/8 in (3 mm)	2-5/32 in (55 mm)	3/16 in (5 mm)	\$62.00
3 g	96406	3/32 in (2 mm)	2.32 in (59 mm)	3/16 in (5 mm)	\$54.00
2 g	12762	3/32 in (2 mm)	1-7/32 in (31 mm)	3/16 in (5 mm)	\$54.00
1 g	12766	1/16 in (2 mm)	1-21/32 in (42 mm)	3/16 in (5 mm)	\$54.00

Optional Certificate

Accredited
\$40.00
\$40.00
\$40.00
\$40.00

Class 6 Hook Avoirdupois

Weight	Part #	Diameter	Hanging Height	Opening Diameter	Price
50 lb	12894	5-31/32 in (152 mm)	9-1/4 in (235 mm)	1/4 in (6 mm)	\$945.00
25 lb	96408	4-19/32 in (117 mm)	5-3/4 in (146 mm)	1/4 in (6 mm)	\$855.00
20 lb	12895	4 in (102 mm)	9-3/16 in (233 mm)	1/4 in (6 mm)	\$615.00
10 lb	12896	3-1/2 in (89 mm)	6-1/4 in (159 mm)	1/4 in (6 mm)	\$310.00
5 lb	12897	2-5/8 in (67 mm)	6-1/2 in (165 mm)	1/4 in (6 mm)	\$215.00
3 lb	96409	2-1/4 in (57 mm)	4-1/32 in (102 mm)	1/4 in (6 mm)	\$200.00
2 lb	12898	2 in (51 mm)	5 in (127 mm)	1/4 in (6 mm)	\$125.00
1 lb	12899	1-5/8 in (41 mm)	4-1/2 in (114 mm)	5/32 in (4 mm)	\$93.00
0.2 lb	96410	1 in (25 mm)	2-5/16 in (59 mm)	3/32 in (2 mm)	\$79.00
0.1 lb	96411	3/4 in (19 mm)	2-5/32 in (55 mm)	3/32 in (2 mm)	\$79.00
8 oz	12900	1-1/4 in (32 mm)	4 in (102 mm)	5/32 in (4 mm)	\$79.00
4 oz	12901	1 in (25 mm)	2-1/4 in (57 mm)	3/32 in (2 mm)	\$79.00
2 oz	12902	13/16 in (21 mm)	2-1/4 in (57 mm)	3/32 in (2 mm)	\$79.00
1 oz	12903	5/8 in (16 mm)	2-1/4 in (57 mm)	3/32 in (2 mm)	\$79.00
1/2 oz	12904	17/32 in (14 mm)	2-29/32 in (74 mm)	3/32 in (2 mm)	\$73.00

Optional Certificate

Accredited
\$80.00
\$80.00
\$80.00
\$80.00
\$80.00
\$80.00
\$80.00
\$80.00
\$65.00
\$65.00
\$40.00
\$40.00
\$40.00
\$40.00
\$40.00
\$40.00

Hook Only

Weight	Part #	Diameter	Hanging Height	Opening Diameter	Price
1/4 oz	12905	5/32 in (4 mm)	1-13/16 in (46 mm)	3/16 in (5 mm)	\$54.00
1/8 oz	12906	1/8 in (3 mm)	1-1/8 in (27 mm)	3/16 in (5 mm)	\$54.00
1/16 oz	12907	3/32 in (2 mm)	1-1/4 in (32 mm)	3/16 in (5 mm)	\$54.00
1/32 oz	12908	1/16 in (2 mm)	1-13/32 in (36 mm)	3/16 in (5 mm)	\$54.00

Optional Certificate

Accredited
\$40.00
\$40.00
\$40.00
\$40.00



Hook (only) Weight (5g - 1g and 1/4-1/32 oz)

Accessories

Description	Part #	Price
Statement of Accuracy	36092	\$47.50
Serial number	25836	\$17.00



SPECIALTY CALIBRATION WEIGHTS / AVOIRDUPOIS AND METRIC SINGLE HANGERS/SLOTTED WEIGHTS

Range: 5 lb – 100 g

Class 7

Stainless Steel Hanger

Weight	Part #	Length	Diameter	Total Cap	Price
5 lb	12846	37 1/4 in	4 in (102 mm)	500 lb	\$300.00
3 kg	156937	38 3/16 in	4 in (102 mm)	250 kg	\$310.00

Optional Certificate

Accredited
\$80.00
\$75.00

Class 5

Slotted Avoirdupois

Weight	Part #	Diameter	Height	Slot Width	Price
10 lb	12589	4 in (102 mm)	3-1/8 in (79 mm)	1/2 in (13 mm)	\$600.00
5 lb	12586	4 in (102 mm)	1-9/16 in (40 mm)	1/2 in (13 mm)	\$375.00
2 lb	12577	3 in (76 mm)	1-9/64 in (29 mm)	1/2 in (13 mm)	\$235.00
1 lb	12574	3 in (76 mm)	19/32 in (15 mm)	1/2 in (13 mm)	\$200.00
8 oz	12583	2 in (51 mm)	45/64 in (18 mm)	1/2 in (13 mm)	\$175.00
4 oz	12580	1-1/2 in (38 mm)	11/16 in (18 mm)	1/2 in (13 mm)	\$135.00

Optional Certificate

Accredited
\$80.00
\$80.00
\$65.00
\$65.00
\$40.00
\$40.00

Class 5

Slotted Metric

Weight	Part #	Diameter	Height	Slot Width	Price
5 kg	156931	4 in (102 mm)	3-1/8 in (79 mm)	1/2 in (13 mm)	\$555.00
2 kg	156932	4 in (102 mm)	1-9/16 in (40 mm)	1/2 in (13 mm)	\$385.00
1 kg	156933	3 in (76 mm)	1.27 in (32 mm)	1/2 in (13 mm)	\$225.00
500 g	156934	3 in (76 mm)	0.836 in (21 mm)	1/2 in (13 mm)	\$205.00
200 g	156935	1-1/2 in (38 mm)	0.801 in (20 mm)	1/2 in (13 mm)	\$170.00
100 g	156936	1-1/2 in (38 mm)	0.601 in (15 mm)	1/2 in (13 mm)	\$110.00

Optional Certificate

Accredited
\$75.00
\$75.00
\$55.00
\$55.00
\$55.00
\$40.00

**CALIBRATION WEIGHTS
SPECIALTY**

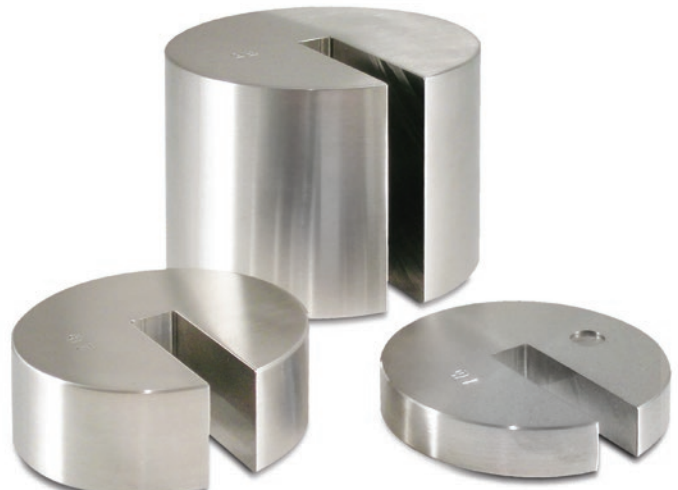

Slotted

Accessories

Description	Part #	Price
Statement of Accuracy	36092	\$47.50
Serial number	25836	\$17.00

Range: 50 kg – 2,000 lb

Painted Steel Lift Truck Weights

Class 6

Optional Certificate

Weight	Part #	Price	Accredited
1,000 lb	120160	\$2,650.00	\$235.00
2,000 lb	120162	\$7,875.00	\$235.00

Dimensions

PN 120160		PN 120162	
A	38.25 in	A	34.25 in
B	6.0 in	B	6.0 in
C	22.5 in	C	22.5 in
D	46.25 in	D	46.25 in

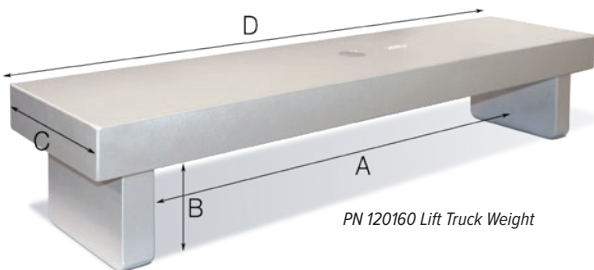

CALIBRATION WEIGHTS
SPECIALTY

Stainless Steel Clean Room Weight Cart

Class 6

Optional Certificate

Weight	Part #	Description	Price	Accredited
50 kg	178045	16 x 16 in	\$5,025.00	\$235.00
100 kg	180033	16 x 16 in	\$5,650.00	\$235.00
125 kg	184463	16 x 16 in	\$6,275.00	\$235.00
150 kg	184464	16 x 16 in	\$6,700.00	\$235.00
175 kg	184465	18 x 18 in	\$7,025.00	\$235.00
200 kg	180624	16 x 16 in	\$7,025.00	\$235.00
250 kg	180625	18 x 18 in	\$8,900.00	\$235.00
500 kg	180034	18 x 18 in	\$15,850.00	\$235.00



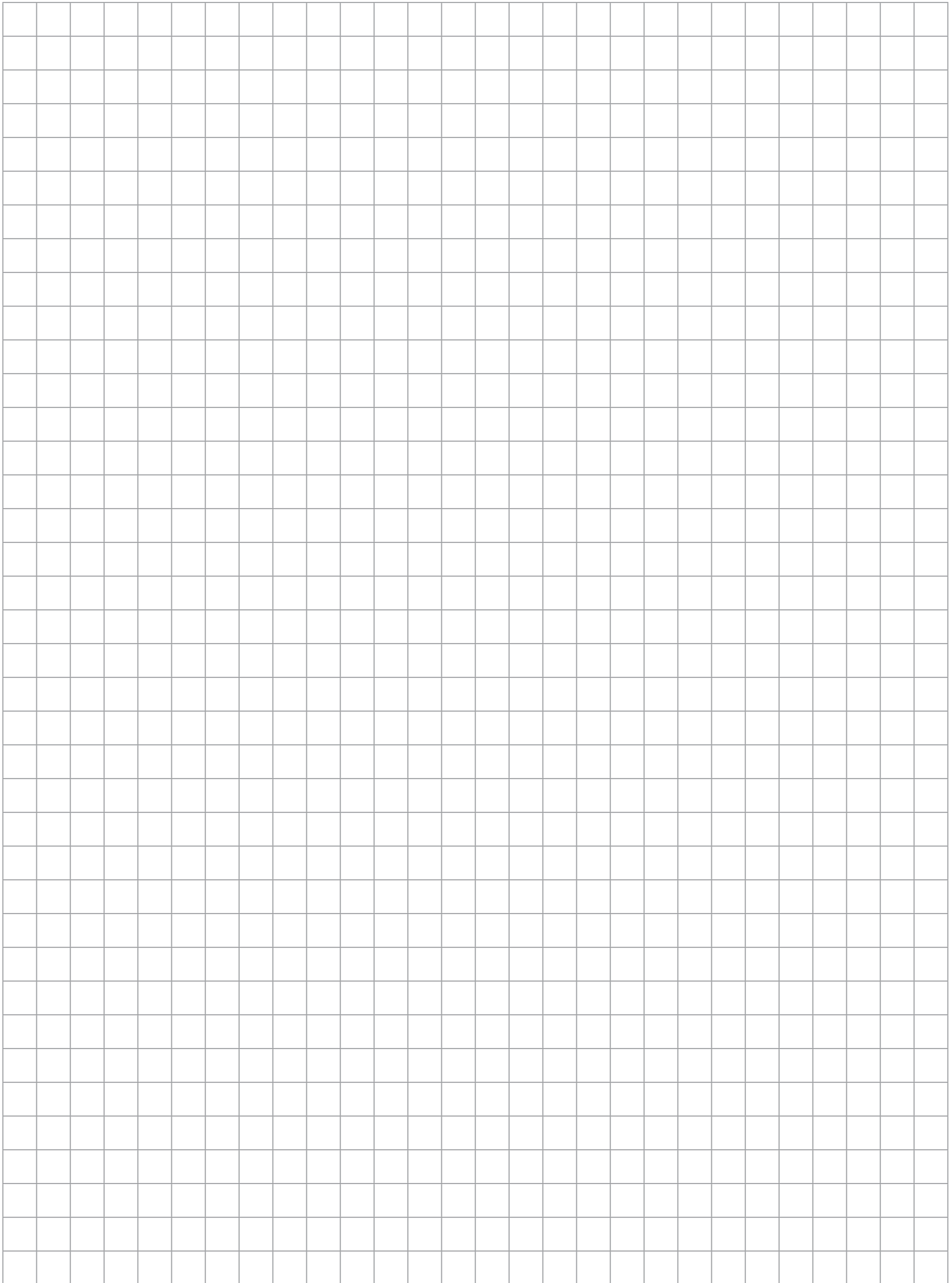

Cases

Industrial-Quality Cases

These heavy-duty cases are designed to be used in place of large wooden cases when portability is desired. The recessed latches provide protection assurance for your weights.



Pelican Cases

- Pick N Pluck™ with convoluted lid foam
- Watertight, crushproof and dustproof
- Durable, lightweight container design
- Rubber over-molded handle
- Secure, integrated latches
- Stainless steel padlock protectors
- Custom inserts available upon request

Pelican Cases

Length	Width	Closed Height	Max Load	Part #	Price
17 in	22 in	8 in	75 lb	21230	\$420.00
11.75 in	17 in	6 in	50 lb	21229	\$285.00

Black Thermoformed Cases

- Excellent for transporting weights
- Recessed, heavy-duty latches confidently secure contents
- Ergonomic handles retain preferred treatment of weights
- Metal hardware resists natural wear and tear
- Special case cuttings are required for heavy duty cases at an additional charge

Black Thermoformed Cases

Length	Width	Closed Height	Max Load	Part #	Price
22.4 in	16.3 in	10.5 in	95 lb	156989	\$845.00
16.4 in	11.4 in	9 in	55 lb	156285	\$570.00
9.9 in	9.9 in	11 in	60 lb	156284	\$455.00

Black Injection-Molded Watertight Case

Length	Width	Closed Height	Max Load	Part #	Price
12.63 in	9.5 in	4.75 in	20 lb	158121	\$325.00

Black Injection-Molded Watertight Case

- Designed for custom weight sets
- Ergonomic top-mounted handle provides ideal weight positioning
- Interior is custom-molded to the weights to be stored



Medium-Duty Cases

Medium-duty cases are primarily used for manually transporting test weights as they effectively absorb shock and resist changes in environment.

ABS Plastic

- ABS plastic is considered superior for its strength, gloss and electrical insulation properties—an excellent choice for encasing weights
- All metal hardware establishes the security of your weights
- Top-mounted handle makes transporting the weights effortless
- Custom-cut foam inserts are used for insulating between the weights
- Three sizes available

ABS Plastic

A	B	C	Max Load	Part #	Price
7.625 in	13.5 in	6 in	40 lb	11531	\$250.00
9.375 in	14.375 in	7.625 in	55 lb	11534	\$260.00
6.5 in	8.375 in	7.125 in	25 lb	11572	\$190.00

Wooden Cases

(Other cases and sizes available by custom order)

- Walnut-constructed and felt-lined
- Built-to-order and designed specifically for your weight sets
- Not available as an accessory purchase
- Available in 5 kg-20 kg capacities
- Secured by hinged latches
- Case keeps weights free of dust and contaminants
- Protects your weights in storage and during transportation
- Cases should be packed in an external box during shipping to protect them

PVC Cases

(Other cases and sizes available by custom order)

- Available in capacities from 100 g-1 mg for Precision Mass Reference Standards
- Also available for ASTM Class 0 weights in 100 g-1 mg capacities



ABS Plastic Case (Weights shown are not included with case)

Cases

Light-Duty/Single Weight Cases

Light-duty/single weight cases can be used for storage and shipping smaller capacity weights within additional materials.

Plastic

- Light-duty plastic cases are used for shipping lighter capacity weights—typically single weights not exceeding 5 lb
- Plastic hinges, latches and side-mounted handle keep this case extremely lightweight and portable
- Uncut foam is included while custom-cut is available for an extra charge
- Custom-cut foam insert protects each weight from impact during transport

Leatherette

- Secure storage of single weights with snap lid
- Considered light-duty and used for storage and shipping
- Leatherette is a non-porous material—ideal for weight protection
- Two sizes of leatherette cases available

Clean Room

Acrylic

- Ideal for all clean room environments
- Tough, clear acrylic protects your valuable investment
- Provide compliance for stringent clean room requirements
- Not recommended for shipping; developed exclusively for storage
- Available as an accessory only
- Optional custom inserts available up request

Polycarbonate Cases

- Light-duty cases for single weights
- Suitable for clean room storage and shipping lighter capacity weights
- Three case sizes with different insert sizes
- Transparent lid for easy weight identification
- Secure-latch lid for weight protection



PN 34645



PN 11596

Wooden and PVC

Description	Part #	Price
PVC case for precision laboratory mass reference standards, 100 g-1 mg range (5-2-2-1 configuration)	11596	\$180.00
Wooden case built-to-order for field standards and balance calibration weights, 500 g-1 mg range	34645	\$330.00



PN 87982

PN 69229

Polycarbonate Case

Plastic

Length	Width	Closed Height	Max Load	Part #	Price
8 in	12 in	3.5 in	5 lb	87982	\$81.00

Leatherette

Length	Width	Closed Height	Max Load	Part #	Price
1.875 in	3.75 in	1.0625 in	3 lb	69429	\$37.50
2.5 in	3.4375 in	.875 in	1 lb	69229	\$37.50



PN 89180 and PN 89179
Shown with optional insert

Acrylic Clean Room

Length	Width	Closed Height	Part #	Price
3.04 in	6.04 in	1.8 in	89179	\$125.00
4.7 in	8.7 in	2.8 in	89180	\$230.00
5.25 in	12 in	4 in	89181	\$365.00
8.5 in	13.25 in	5.75 in	89182	\$575.00
PVC Insert			Consult	Consult

Polycarbonate

Length	Width	Closed Height	Part #	Price
4.25 in	4.25 in	4.875 in	Consult	\$32.00
3.12 in	3.12 in	3.61 in	Consult	\$32.00
2.25 in	2.25 in	2.45 in	Consult	\$35.00

Sealers Cube Wt - With Precut Foam Insert

Length	Width	Closed Height	Part #	Price
9.375 in	14.375 in	7.625 in	40783	\$360.00

Protection Containers

Description	Part #	Price
Capsule	80420	\$5.00
Vial	50038	\$5.00

CALIBRATION WEIGHTS
ACCESSORIES

Sealing Plugs

Lead

Diameter	Part #	Price
2.75 in (69.8 mm)	11749	\$5.50
1.875 in (47.6 mm)	11750	\$5.00
1 in (25.4 mm)	11751	\$4.50
0.5 in (12.7 mm)	11752	\$4.50
1.25 in (31.7 mm)	11753	\$4.50
0.5626 in (14.3 mm)	11760	\$4.50
0.625 in (15.9 mm)	11761	\$4.50
0.75 in (19.1 mm)	11765	\$4.50
0.875 in (22.2 mm)	11785	\$4.50

Aluminum

Diameter	Part #	Price
0.375 in (9.5 mm)	11744	\$2.50
0.5 in (12.7 mm)	11745	\$2.50
0.625 in (15.9 mm)	11746	\$2.50
1 in (25.4 mm)	11762	\$2.50
0.5626 in (14.3 mm)	11767	\$4.50
0.875 in (22.2 mm)	11775	\$4.00
0.75 in (19.1 mm)	11776	\$2.50

Backup

Diameter	Part #	Price
2.75 in (69.8 mm)	11748	\$6.25
.75 in (19.1 mm)	11766	\$4.50
1 in (25.4 mm)	11710	\$2.50
1.875 in (47.6 mm)	11699	\$2.50

Backup Stainless Steel

Diameter	Part #	Price
1 in (25.4 mm)	44992	\$2.50
.625 in (15.9 mm)	44993	\$5.00
.325 in (9.5 mm)	44994	\$5.50

Stainless Steel

Diameter	Part #	Price
.9375 in (23.0 mm)	11709	\$4.50



CALIBRATION WEIGHTS ACCESSORIES

Canvas Dust Covers

Canvas Dust Covers

Weight	Part #	Capacity	Cover Part #	Price
12890	200 lb	11720	\$220.00	
12844	500 lb	11722	\$220.00	
12880	750 lb	11723	\$220.00	
12850	1,000 lb	11724	\$220.00	
12858	1,250 lb	11727	\$220.00	
12866	2,000 lb	11729	\$220.00	

Weight	Part #	Capacity	Cover Part #	Price
12817	100 kg	11738	\$220.00	
12782	250 kg	11740	\$220.00	
12797	500 kg	11741	\$220.00	
12801	1,000 kg	11742	\$220.00	
12821	2,000 kg	11743	\$220.00	



Gloves

Cotton 11714

- Essential tool for proper weight-handling
- Proper protection for preventing hand residue
- Residue can impact a weight's calibration and certification for accuracy
- Rice Lake recommends using cotton gloves to handle all precision weights



Vinyl 11773

- Vinyl gloves are an acceptable handling tool to keep dirt and residue off your weights
- Better than handling precision weights bare-handed
- Vinyl gloves are economical, disposable, convenient, and help maintain the integrity of your weights



Gloves

Description	Part #	Price
Cotton glove	11714	\$6.75
Vinyl glove	11773	\$3.25

Transfer Equipment

Transfer Equipment

Set Size	Part #	Price
Forceps, 3.625 in 100 g - 1 mg	11711	\$5.00
Forceps, 4.75 in	50035	\$43.00
Plastic bar 200 g - 3 kg, screw knob weights	11747	\$21.00
Metal handle 5 kg +, screw knob weights	11712	\$73.00
Metal forceps <i>Not recommended for use with polished weights.</i>	65640	\$21.00
Weight lifter, OIML 2 kg and 5 kg	50037	\$54.00
Tong assembly, 24 cm x 7.5 cm	50000	\$74.00
Tweezers, premium, 140 mm	152414	\$43.00
Tweezers, premium, 220 mm	157109	\$48.50

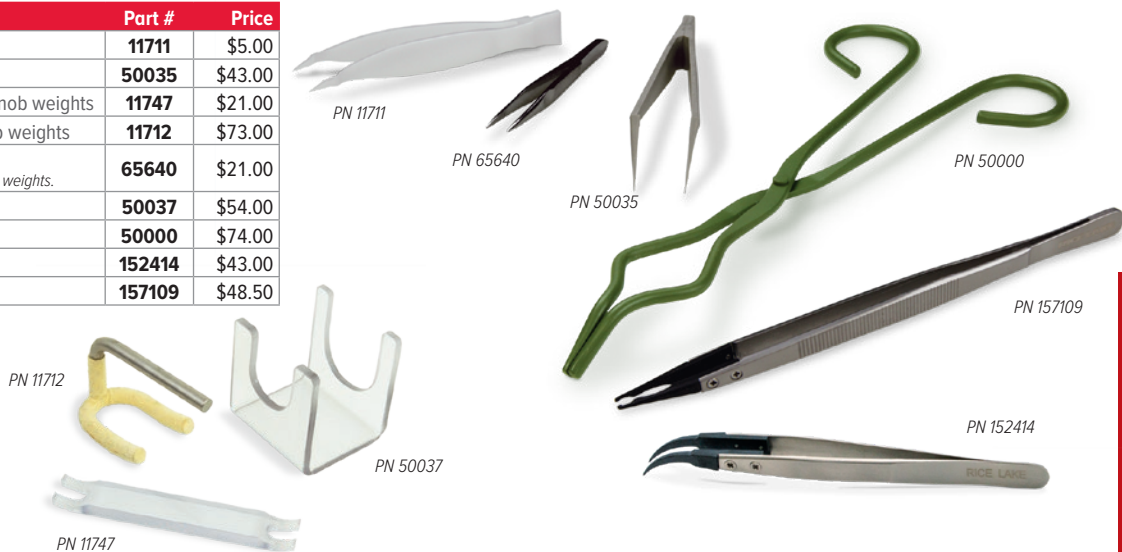

CALIBRATION WEIGHTS ACCESSORIES

Transfer Cart

Transfer Cart

Description	Part #	Price
36.5 x 74.5 x 29 in (927.1 x 1892.3 x 736.6 mm) <i>For use on smooth, level surfaces—especially for moving 500 or 1,000 lb heavy-capacity weights.</i>	11700	\$1,720.00
25 x 37.5 x 14.5 in (635 x 952.5 x 368.3 mm) <i>For use on smooth, level surfaces—for holding up to fifteen 50 lb grip-handle weights.</i>	11702	\$1,970.00

Hook Replacement Parts

Description	Part #	Price
Short hook for 1,000 lb weight	22643	\$45.50
Long hook for 500 lb weight	22644	\$45.50

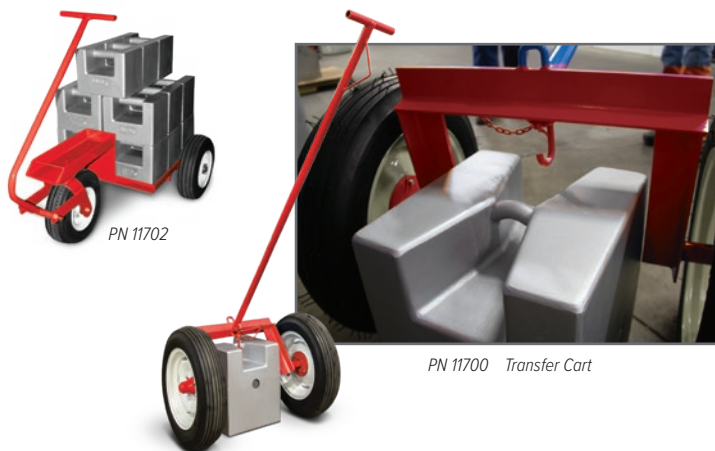

Touch-Up Paint

Touch-up/Repair Paint

Ships UPS ground only. These are NOT available for export.

Description	Part #	Price
Aerosol spray (gold)	88561	\$32.00
Aerosol spray (silver)	88562	\$32.00
Aerosol spray (primer)	88563	\$32.00



**WEIGHTS
ACCESSORIES**

