

Rice Lake Weighing Systems

TABLE OF CONTENTS

S-BEAMS

Page 106

RL20000I, ALLOY STEEL



Ideally suited for scale conversions and general-purpose weighing. Compact and rugged design. Capacities range from 25 lb to 20,000 lb. Models available with 30 ft and 35 ft of cable.



Page 107

RL20000SS, STAINLESS STEEL



For suspended applications or mechanical scale conversions, this model provides the additional protection of stainless steel necessary in dry, corrosive environments. Available in capacities ranging from 50 lb to 20,000 lb.



Page 108

RL20000ST, STAINLESS STEEL



Ideally suited for suspended applications or mechanical scale conversions. The stainless steel design provides additional protection in dry, corrosive environments. Constructed from stainless steel in capacities ranging from 5 lb to 10,000 lb. The extremely miniature envelope is suitable for a wide variety of weighing applications in tension or compression. Capacities available from 50 lb to 5,000 lb, each comes with 20 ft of polyurethane cable.



Page 109

RL20001I, ALLOY STEEL



Suited for scale conversions, tension applications and general-purpose weighing. Compact and rugged design. Capacities range from 250 lb to 20,000 lb. Complete with 20 ft of load cell cable.



Page 110

RL20001HE, STAINLESS STEEL



A full stainless steel, welded-seal, S-beam available in capacities ranging from 500 lb to 10,000 lb. This model is featured in our ITCM HE products, and is ideal for the harshest tension mounting applications. NTEP Certified in capacities ranging from 500 lb to 5,000 lb.



Page 111

RL20001HE, STAINLESS STEEL



Ideally suited for scale conversions and general-purpose weighing. OIML approved and metric envelope capacities ranging from 250 kg to 2,500 kg. Complete with 6 m of load cell cable.



SINGLE-ENDED BEAMS

Page 112

RL32022, ALLOY STEEL



The RL32022 is a metric version of the RL32018 load cell. Constructed of alloy steel and OIML approved, this load cell's capacities range from 300 kg to 2,000 kg. It is sealed to IP67 standards and includes 5 m of cable.



Rice Lake Weighing Systems

SINGLE-ENDED BEAMS

Page 113

RL32022S, STAINLESS STEEL



This stainless steel load cell is the metric version of the RL32018S. Sealed to IP67 standards, load cell capacities range from 300 kg to 5,000 kg. OIML approved and comes with 5 m of cable.



Page 114

RL32018, ALLOY STEEL



An alloy steel single-ended beam cell offered from 250 lb to 20,000 lb. Each load cell has 20 ft of cable and is FM approved and NTEP Certified from 500 lb to 10,000 lb.



Page 115

RL32018, ALLOY STEEL COATED



A coated alloy steel single-ended beam cell offered from 1,000 lb to 20,000 lb. Each load cell has 20 ft of cable and is FM approved and NTEP Certified from 1,000 lb to 10,000 lb. Ideal for fertilizer applications.



Page 116

RL32018S, STAINLESS STEEL



Available in capacities from 250 lbs to 20,000 lbs. Sealed to IP66 standards, each cell includes 20 ft of cable and is FM approved. NTEP Certified from 500 lb to 10,000 lb.



Page 117

RL32018S-P, STAINLESS STEEL



Sealed to IP69K, it has a 3 mV output and is FM approved. Available in capacities from 1,000 lb to 10,000 lb. Comes complete with 20 ft of PTFE cable.



Page 118

RL32018S-HE, STAINLESS STEEL



A hermetically sealed, stainless steel single-ended beam load cell with 20 ft of PTFE jacketed cable for protection in harsh environments. Sealed to IP69K standards, this cell is 3 mV/V and NTEP Certified from 500 lb to 10,000 lb.



Page 119

RL32019S-HE, STAINLESS STEEL



A stainless steel single-ended beam with 2 mV/V and 30 ft of PTFE jacketed cable. Hermetically sealed to IP69K for tough environments. Available from 1,000 lb to 10,000 lb.



Page 120

RL32218S-HE, STAINLESS STEEL



Available in capacities from 1,000 lb to 10,000 lb, this model is hermetically sealed and comes complete with 20 ft of PTFE cable.



Page 121

RL9018SS, STAINLESS STEEL



Hermetically sealed with an IP68/IP69K rating, this stainless steel, single-ended beam load cell has NTEP Certified for capacities from 5 kg to 500 kg. Comes with 3 m of cable.



SINGLE-ENDED BEAMS

Page 122

RL30000I, ALLOY STEEL



This threaded hole, single-ended beam is designed for low-profile scales and process applications. NTEP Certified cells in capacities ranging from 1,000 lb to 10,000 lb. Non-NTEP Certified cells in 250 lb, 500 lb and 20,000 lb capacities. Complete with 20 ft of load cell cable.



Page 123

RL30002, ALLOY STEEL



Single-ended beam designed for low-profile scales and process applications. NTEP Certified cells in capacities ranging from 1,000 lb to 5,000 lb SE. Complete with 20 ft of load cell cable.



Page 124

RLH35, STAINLESS STEEL



Stainless steel construction and integral mounting foot as well as dimensional and electrical interchangeability with several load cell manufacturers. Available in a 500 lb capacity with 20 ft of load cell cable.



Page 125

RL39123, STAINLESS STEEL



Single-ended beam in stainless steel. Designed for low-profile scales and process applications. Capacities range from 250 lb to 10,000 lb. Complete with 20 ft or 30 ft of load cell cable.



Page 126

RL32018S-T, STAINLESS STEEL



Replacement for the RL30745 load cell used in RLTM weigh modules and for the Mettler Toledo Model 745. Complete with 15 ft or 30 ft cable. NTEP Certified and FM approved. Capacities available from 500 lb to 10,000 lb.



Page 127

RL35023S, STAINLESS STEEL, COATED



A version of the RL35023S stainless steel load cell but with the added protection of a proprietary coating. This coating protects the load cell element in dry chemical applications that would normally cause standard stainless steel load cells to fail. Capacities available from 1,000 lb to 10,000 lb.



Page 128

RLHTO, STAINLESS STEEL



Low profile, hermetic sealing and high accuracy makes the RLHTO suitable for low-profile platforms, pallet truck weighers, tanks and silos. Capacities available from 500 kg to 5,000 kg.



Page 129

RLSSB, STAINLESS STEEL



Rugged and precise single-ended beam offers welded-seal protection and stainless steel construction. Designed for use in the most hostile environments. Applications include platform scales, materials testing and process weighing. Capacities range from 1,000 lb to 10,000 lb. Complete with 15 ft of load cell cable.



Page 130

RLSB250/RLSB250T, STAINLESS STEEL



Interchangeable with Cardinal® SB2500. Stainless steel construction with welded seal. NTEP Certified capacity of 2,500 lb to 10,000 lb available. Comes complete with 15 ft or 20 ft of load cell cable.



Rice Lake Weighing Systems

SINGLE-ENDED BEAMS

Page 131

RL50219SS, STAINLESS STEEL



A direct replacement for the RL50210SS stainless cantilever beam cell. It is an IP67 and comes with 20 ft of cable. Used in the RL50210SS-TA weigh modules in capacities from 25 lb to 500 lb.

Page 132

RL50210, ALLOY STEEL



Designed for tension or compression loading applications. Capacities range from 25 lb to 500 lb. Complete with 20 ft of load cell cable.



Page 133

RL60040SST, STAINLESS STEEL



Designed for tension or compression loading applications. Available in capacities 50 lb and 250 lb. Complete with 20 ft of load cell cable. Stainless steel construction.

Page 134

RL40BBS, ALLOY STEEL



Designed for precision force and weight measurement. Capacities range from 50 lb to 2,500 lb. Complete with 10 ft of load cell cable.

Page 135

RL32011WB-L, STAINLESS STEEL



A Legal for Trade link-style replacement for the Avery Weigh-Tronix® Weigh Bar®. Stainless steel construction and IP67 rating for a variety of floor scale, mount assembly and truck scale designs. Standard capacities range from 1,250 lb to 10,000 lb.



Page 136

RL32011WB-T, STAINLESS STEEL



A direct replacement for the threaded style Avery Weigh-Tronix Weigh Bar, with improved stainless steel construction and a potted IP67 housing. Available in 1,250 lb or 2,500 lb capacities.



DOUBLE-ENDED BEAMS

Page 137

RL72020, ALLOY STEEL



An alloy steel, double-ended beam load cell ideal for truck, tank and hopper applications. Complete with 30 ft of load cell cable and available in capacities of 5,000 lb to 250,000 lb.



Page 138

RL72020SS, STAINLESS STEEL



A stainless steel, double-ended beam load cell with an environmental seal and Legal for Trade NTEP certification. Available in capacities of 5,000 lb to 150,000 lb and complete with 30 ft of cable.



DOUBLE-ENDED BEAMS

Page 139

RL72020P, COATED



A coated alloy steel, double-ended beam load cell ideal for fertilizer, tank and hopper applications. Capacities range from 5,000 lb to 250,000 lb and comes with 30 ft of load cell cable.



Page 140

RL72019SS, STAINLESS STEEL



A direct replacement for the RL72010MH load cell. It is stainless steel and has a welded seal. Complete with 25 ft of cable and is available in capacities from 5,000 lb to 60,000 lb.



Page 141

RL70000, ALLOY STEEL



Double-ended beam with center loading. Designed for truck, tank and hopper applications. Capacities range from 10,000 lb to 250,000 lb. Complete with 30 ft of load cell cable.



Page 142

RL70000, ALLOY STEEL COATED



A coated alloy steel, double-ended beam load cell designed for tank and hopper applications. Available in capacities ranging from 5,000 lb to 250,000 lb and complete with 30 ft of load cell cable. Ideal for fertilizer applications.



Page 144

RL70000SS, STAINLESS STEEL



Stainless steel double-ended beam load cell designed for truck, track and process weighing. High accuracy, low profile and tolerances to non-axial loading and redundant seal. Capacities range from 5,000 lb to 100,000 lb. Complete with 30 ft of load cell cable.



Page 144

RL75016, ALLOY STEEL



Designed for tank and hopper applications. An alloy steel double-ended beam load cell with center loading. Capacities range from 1,000 lb to 75,000 lb. The load cell comes with 25 ft of load cell cable.



Page 145

RL75016, ALLOY STEEL, COATED



A version of the RL75016 load cell but with a proprietary coating for extra protection in dry chemical applications. Has a coated double-ended beam with center loading designed for tank and hopper applications. Capacities range from 1,000 lb to 75,000 lb. Complete with 25 ft of load cell cable.



Page 146

RL75016SS, STAINLESS STEEL



Double-ended beam with center loading. Designed for tank and hopper applications. Stainless steel provides protection against corrosive materials. Capacities range from 1,000 lb to 75,000 lb. Complete with 25 ft of load cell cable.



Page 147

RL75016SS-W, STAINLESS STEEL



A double-ended beam, stainless steel load cell designed for tank and hopper applications. Capacities range from 1,000 lb to 50,000 lb.

Rice Lake Weighing Systems

DOUBLE-ENDED BEAMS

Page 148

RL75016WHE, STAINLESS STEEL



Double-ended beam with center loading. Designed for tank and hopper applications. Stainless steel construction and hermetic sealing provide protection in hostile environments. Capacities range from 1,000 lb to 25,000 lb. Complete with 25 ft of load cell cable.



Page 149

RL75058I, FOR RICE LAKE COIL SCALE



Nickel plated and environmentally sealed with stainless steel side plates. Used in the Rice Lake Weighing Systems coil scale. 20,000 lb to 75,000 lb, complete with 35 ft of load cell cable.



Page 150

RL75058-LP, ALLOY STEEL

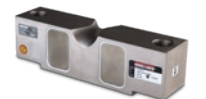

Nickel plated, high-alloy steel load cell with built-in lightning protection. Available in capacities from 10,000 lb to 125,000 lb. Sealed to IP67, it has a 3 mV/V output and is FM approved and NTEP Certified.



Page 151

RL75058S-LP, STAINLESS STEEL



A stainless steel, hermetically sealed load cell with built-in lightning protection. It is available in capacities 10,000 lb to 125,000 lb with an IP68/IP69K rating.



Page 152

RL75060S, STAINLESS STEEL



Provides durability and accuracy in high-capacity process measurement and control. Ideal for vehicle weighing in hostile environments. Capacities range from 20,000 lb to 100,000 lb. NTEP Certified and complete with 35 ft of load cell cable.



Page 153

RL75223, ALLOY STEEL



High performance end-loaded, center-supported shear beam. Designed for low-profile truck and track scales in harsh environments. Welded seal provides superior protection. Parallel link loading provides free movement in all horizontal directions. Compatible with Translink Mounts. Capacities range from 50,000 lb to 100,000 lb. Complete with 40 ft of load cell cable.



Page 154

RLDB50000S, STAINLESS STEEL



Stainless steel, welded-seal load cell designed as an interchangeable load cell for the Cardinal® DB50000S. It is NTEP Certified for 10,000 divisions and has 35 ft of cable standard. Available in 50,000 lb capacity.



Page 155

RL75040, ALLOY STEEL



Double-ended beam load cell. Nickel plated and environmentally sealed with stainless steel plates. Designed for center mounting and double link loading, compatible with Unilink/Translink suspension up to 75,000 lb. Capacities range from 25,000 lb to 125,000 lb. Complete with 35 ft of load cell cable. Optional 40 ft or 50 ft cable available with some capacities.



COMPRESSION CANISTERS

Page 156

RLCSP1, STAINLESS STEEL



Welded-seal, stainless steel canister cell designed for vehicle and process applications. High capacity load cell is built for reliability, durability and extreme precision. Ideal for applications where optimal precision and durability are needed. Capacities range from 25,000 lb to 200,000 lb. Complete with 35 ft of load cell cable.



Page 157

RL8C2P1SST, STAINLESS STEEL



Single-column design with low deflection; hermetically sealed for trouble-free operation. Stainless steel for use in harsh environments. Compact and rugged. Capacities range from 50,000 lb to 200,000 lb. Complete with 35 ft of load cell cable.



Page 158

RLSCA-50K, STAINLESS STEEL



A replacement for Cardinal® SCA products. Features stainless steel construction and welded sealing to provide IP67 environmental protection. Includes a load cell and two retrofit cups that allow match up with various field applications. NTEP Certified. Provides easy installation and access. Available in a 50,000 lb package, comes with 30 ft of standard load cell cable.



Page 159

RL70510/RL80453, STAINLESS STEEL



Replacements for the Fairbanks 70510 and 80453 rocker cells found in many truck scales. Stainless steel and hermetically sealed.



Page 160

RL75114-50K, STAINLESS STEEL



Stainless steel, hermetically sealed rocker column designed to interchange with the Fairbanks part number 64166. Comes with 30 ft of overbraid cable to protect it from abrasion and pests. NTEP Certified.



COMPRESSION DISK

Page 161

RL90000, ALLOY STEEL



Environmentally sealed low-profile compression disk. Models with capacities of 5,000 lb and 10,000 lb can also be used in tension loading applications. Shear web design provides excellent performance and its low profile makes it ideal for applications where height is critical. Capacities range from 5,000 lb to 100,000 lb. Complete with 50 ft of load cell cable.



SINGLE POINTS

Page 162

RLPC3SS, STAINLESS STEEL



Stainless steel, environmentally sealed single-point ideally suited for bench scales. NTEP certified and OIML approved with capacities from 7 kg to 150 kg. 10 ft of cable standard.



Rice Lake Weighing Systems

SINGLE POINTS

Page 163

RLPC4SS-HE, STAINLESS STEEL



Stainless steel hermetically sealed single-point designed for bench scales used in washdown applications. Available in capacities from 10 kg to 100 kg. NTEP Certified and OIML approved.



Page 164

RLPC6, STAINLESS STEEL



Stainless steel, hermetically sealed single-point load cell ideal for wet environments. NTEP Certified and comes with 10 ft of cable. Capacity from 10 kg to 200 kg.



Page 165

RLPWM15HE, STAINLESS STEEL



Hermetically sealed, stainless steel, single-point load cell. Available in capacities ranging from 10 kg to 100 kg. NTEP Certified and comes complete with 2.83 ft or 10 ft of load cell cable.



Page 166

RLPWM15, STAINLESS STEEL



Environmentally sealed and replaces HBM's PW15 for many bench scale types. Comes in a range of capacities from 10 kg to 100 kg. NTEP certified and FM approved.



Page 167

RLPCBC-60, STAINLESS STEEL

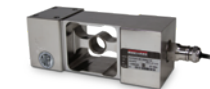

Stainless steel, hermetically sealed, single-point load cell that can be used in wet environments. NTEP Certified and comes complete with 10 ft of load cell cable. Capacity ranges from 50 kg to 1,000 kg.



Page 168

RL1521A, ALUMINUM



Low-profile single-point load cell designed for electronic bench scales and platform scales. A replacement for the VPG BLH and NMB C2G1, capacities range from 3 kg to 35 kg.



Page 169

RL1010, ALUMINUM



Off-center loading load cell designed for long-lasting, durable mounting of the weighing platform. Load cells with potted cavities are available for improved performance in damp environments. Potted model capacities range from 7 kg to 90 kg with 10 ft of load cell cable. Unpotted model capacities range from 3 kg and 5 kg with 3 ft of load cell cable. NTEP Certified from 10 kg to 50 kg.



Page 170

RLSP4, ALUMINUM



A low-profile, off-center load cell designed for retail, postal and platform scale applications. Manufactured from aluminum, moment compensated for optimal accuracy and protected by a quality gauge coating compound that provides a barrier against high humidity environments. Available in capacities ranging from 5 kg to 100 kg, and comes standard with 10 ft of load cell cable.



SINGLE POINTS

Page 171

RLPWM12, ALUMINUM



The RLPWM12 is ideal for platform, hanging scales and other low-capacity beam applications. An aluminum, single point load cell with capacities 500 kg and 1000 kg available, this load cell is NTEP Certified. Complete with 10 ft of load cell cable.



Page 172

RLPWM16, ALUMINUM



A single point, aluminum load cell in a 75 kg capacity. This load cell has a potted cavity and offers excellent performance in damp environments. Complete with 10 ft of load cell cable.



Page 173

RL1042, ALUMINUM



A low-profile single point for platform weighing, this model is constructed of aluminum, and is a two-beam design. This design offers high immunity to side forces and is specially coated to provide humidity resistance. The unit is available in 1 kg and 20 kg capacities. Complete with 10 ft of load cell cable.



Page 174

RL1040, ALUMINUM



Designed for direct mounting of a weighing platform, hanging scales and other low-capacity beam applications. Maintains long-term stability and durability. Potted cavities provide improved performance in damp environments. NTEP Certified capacities range from 5 kg to 100 kg. Complete with 10 ft of load cell cable.



Page 175

RL1140, STAINLESS STEEL



A single-point cell constructed of stainless steel. Ideal for platform scales, packaging and process weighing equipment. Capacities range from 15 kg to 150 kg. Complete with 10 ft of load cell cable.



Page 176

RL1380, STAINLESS STEEL

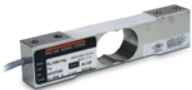

Designed for high performance in wet environments, these single-point cells provide an excellent option when stainless steel is required for an application. Available in capacities ranging from 7 kg to 60 kg. Complete with 10 ft of load cell cable.



Page 177

RL1385, STAINLESS STEEL



Low-profile, off-center loading load cell. Designed for direct mounting of a weighing platform, hanging scales and other low-capacity beam applications. Stainless steel construction with a humidity-resistant protective coating provides long-term stability, even in harsh environments. Potted cavities provide improved performance in damp environments. Capacities range from 10 kg to 200 kg. Complete with 10 ft of load cell cable.



Page 178

RL1260, ALUMINUM

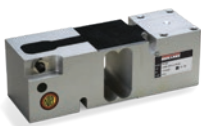

High-capacity, off-center loading aluminum load cell. This model is of the two-beam design, and is specially coated to assure durability in harsh environments. 75 kg and 300 kg capacities available. Complete with 10 ft of load cell cable.



Rice Lake Weighing Systems

SINGLE POINTS

Page 179

RL260FD, STAINLESS STEEL



A Rice Lake fluid dampened load cell. The stainless steel housing and standard breather tube provide excellent protection in most applications. Available from 2 kg to 50 kg capacities. NTEP Certified and FM approved.



Page 180

RL26018A, ALUMINUM



Ideal for bench scales. Comes in capacities from 50 kg to 635 kg. NTEP and FM approved and is environmentally sealed to IP67. Complete with 10 ft of cable.



Page 181

RL1218A, ALUMINUM



A high-capacity, off-center loading load cell. Weighs loads from 50 kg to 1,000 kg. Features potted cavities that offer excellent performance in damp environments.



Page 182

RL42018A, ALUMINUM



An aluminum, IP66 single-point load cell. Available in capacities ranging from 3 kg to 100 kg and has NTEP Certified and FM approvals. 10 ft of cable included.



Page 183

RLFLS, STAINLESS STEEL



Interchangeable with the Avery Weigh-Tronix® FLS, Rice Lake's single-point RLFLS is a solid choice for many bench scale applications. The potted RLFLS is stainless steel and rated at IP67, available in a 50 lb capacity.

PLANAR BEAMS

Page 184

RLBLP, ALUMINUM



Very low-profile aluminum sensor that can be used in bench scales in low-profile floor scales. Available in capacities ranging from 15 kg to 150 kg.

TENSION LINK

Page 185

RL2010 TENSION LINK



Ranges in capacities of 5,000 lb to 500,000 lb. Constructed of stainless steel. Ideal for unique tension applications.

MSI

Page 186

MSI LOAD PIN SENSORS



A key component of MSI's integrated overhead weighing solutions is the Load Pin Sensor. Typically designed and manufactured specifically to each integrated solution, the MSI load pin is strictly industrial grade. Each load pin design is precision machined from 17-4 stainless steel for safety, strength and corrosion resistance.

Page 187

MSI LOAD PIN QUESTIONNAIRE

Page 188

MSI TENSION LINK



The MSI Tension Link integrates between a crane block and lifting equipment to provide force measurement for lifted items, making it an ideal integration for cranes. The MSI Tension Link features a 7:1 safety factor for compliance with industrial and military safety requirements.

Page 189

MSI CLAMP-ON



The MSI Clamp-on load cell is a durable solution for measuring wire rope tension, providing dependable overload detection and prevention for overhead cranes and hoists. Available in two envelopes to accommodate most common wire ropes, 3/8 inch to 1/2 inch and 9/16 inch to 3/4 inch, the MSI Clamp-on installs quickly and easily to the wire rope dead end. Weight-based setpoints can be used to communicate with crane electronics providing operator alerts and safety shutoffs based on unsafe load conditions.

S-BEAM
RL20000I

Alloy Steel, Environmentally Sealed, NTEP Certified 1:5,000 III/1:10,000 IIIL, IP67



Picture is a representation of actual product.

Approvals



Order Information

Load Rating	Part #	Est. Weight	Price
25 lb	21428	2 lb	\$290.00
50 lb	21429	2 lb	\$290.00
75 lb	21430	2 lb	\$290.00
100 lb	21431	2 lb	\$290.00
150 lb	21432	2 lb	\$290.00
200 lb	21433	2 lb	\$290.00
250 lb	21434	2 lb	\$290.00
300 lb	21435	2 lb	\$290.00
500 lb	21436	2 lb	\$290.00
750 lb	21437	2 lb	\$290.00
1,000 lb	21438	2 lb	\$290.00
1,500 lb	21439	2 lb	\$290.00
2,000 lb***	21356	2 lb	\$358.00
2,000 lb	21440	2 lb	\$290.00
2,500 lb	21441	2 lb	\$290.00
3,000 lb	21442	4 lb	\$334.00
5,000 lb***	17044	4 lb	\$505.00
5,000 lb	21443	4 lb	\$466.00
10,000 lb	21444	4 lb	\$466.00
15,000 lb	21445	7 lb	\$588.00
20,000 lb***	17045	17 lb	\$993.00
20,000 lb	21446	17 lb	\$927.00
Conduit Adapter Kit* (must be factory installed to maintain warranty)			
3/8-24 nipple	31533*	1 lb	\$37.00
3/8-24 to 1/4-18 NPT	31534*	1 lb	\$37.00
Replacement Agriculture Scale Load Cell - 40 ft Cable			
10,000 lb	151746	5 lb	\$493.00

*PN 31533 and PN 31534 must be installed together to form the Conduit Adapter Kit

***These load cells have 30ft or 35ft of cable and trimmed outputs and are used in many batch plants

Dimensions

Rated Capacity	A	B	C	D	E
lb/in					
25 to 300	1/4-28 UNF	0.75	0.50	2.00	2.50
500 to 1,500	1/2-20 UNF	1.00	0.75	2.00	2.50
2,000 to 2,500	1/2-20 UNF	1.25	1.00	2.00	2.50
3,000	1/2-20 UNF	1.25	1.00	3.00	4.00
5,000 to 10,000	3/4-16 UNF	1.25	1.00	3.00	4.00
15,000	1-12 UNF	1.50	1.25	4.00	5.50
20,000	1 1/4-12 UNF	2.25	2.00	5.00	7.00

Interchangeable Products

ARTECH®
20210 (1-14 UNF) (15,000 lb thread is 1-12 UNF for Rice Lake model)

Weigh Module Available

RICE LAKE WEIGHING SYSTEMS
ITCM Isolated Tension Cell Mount..... page 40

Specifications

- Full Scale Output:**
3.0 mV/V
- Output Resistance:**
350 (± 3) ohm
- Input Resistance:**
385 (± 5) ohm
- Material/Finish:**
High-alloy steel, nickel plated
- Temperature:**
Compensated range
14 °F to 104 °F (-10 °C to 40 °C)
Operating range
0 °F to 150 °F (-18 °C to 65 °C)
- Seal Type:**
Environmentally sealed, IP67
- Safe Overload:**
150% full scale
- Rated Excitation:**
5 to 10 VDC (15 V maximum)
- Combined Error:**
0.02% full scale
- Insulation Resistance:**
5,000 megohm
- Cable Length:**
20 ft
30 ft (pn 17044 and 17045)
35 ft (pn 21356)
- Cable Diameter:**
0.200 in
Polyurethane jacket
- Cable Color Code:**
Red +Excitation
Black -Excitation
Green +Signal
White -Signal
- Warranty:**
Two-year limited
- Approvals:**
NTEP 90-158
cFMus

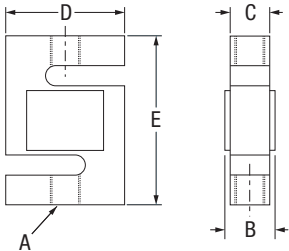

RICE LAKE
LOAD CELLS



Picture is a representation of actual product.

Approvals



Order Information

Load Rating	Part #	Est. Weight	Price
NTEP Certified			
100 lb	46511	2 lb	\$312.00
250 lb	46503	2 lb	\$312.00
300 lb	181826	2 lb	\$312.00
500 lb	46504	2 lb	\$312.00
750 lb	46505	2 lb	\$312.00
1,000 lb	46506	2 lb	\$312.00
2,500 lb	46507	2 lb	\$312.00
3,000 lb	46508	4 lb	\$345.00
5,000 lb	46509	4 lb	\$503.00
10,000 lb	46510	4 lb	\$525.00
Non-NTEP Certified			
50 lb	17013	2 lb	\$312.00
15,000 lb	158375	7 lb	\$715.00
20,000 lb	158376	13 lb	\$948.00
Conduit Adapter Kit* (must be factory installed to maintain warranty)			
3/8-24 nipple	31533*	1 lb	\$37.00
3/8-24 to 1/4-18 NPT	31534*	1 lb	\$37.00

* PN 31533 and PN 31534 must be installed together to form the Conduit Adapter Kit

Dimensions

Rated Capacity	A	B	C	D	E
lb/in					
50 to 300	1/4-28 UNF	0.65	0.46	2.00	2.40
500 to 1,000	1/2-20 UNF	0.90	0.71	2.00	2.40
2,500	1/2-20 UNF	1.15	0.96	2.00	2.40
3,000	1/2-20 UNF	1.15	0.96	3.00	3.90
5,000	3/4-16 UNF	1.15	0.96	3.00	3.90
10,000	3/4-16 UNF	1.40	1.21	3.00	3.90
15,000	1-14 UNS	1.63	1.46	3.44	5.50
20,000	1 1/4-12 UNF	1.88	1.68	4.44	7.00

Interchangeable Products

VPG® REVERE

9363 page 260

ARTECH®

20210

Weigh Module Available

RICE LAKE WEIGHING SYSTEMS

ITCM Isolated

Tension Cell Mount..... page 40

Specifications

Full Scale Output:

3.0 (± 0.008) mV/V

Output Resistance:

350 (± 3.5) ohm

Input Resistance:

390 (± 15) ohm

Material/Finish:

Stainless steel

Temperature:

Compensated range

14 °F to 104 °F (-10 °C to 40 °C)

Operating range

0 °F to 150 °F (-18 °C to 65 °C)

Seal Type:

Environmentally sealed, IP67

Safe Overload:

150% full scale

Rated Excitation:

5 to 10 VDC (15 V maximum)

Combined Error:

0.03% full scale

Insulation Resistance:

5,000 megohm

Cable Length:

20 ft

Cable Color Code:

Red +Excitation

Black -Excitation

Green +Signal

White -Signal

Warranty:

Two-year limited

Approvals:

NTEP CC 98-078

cFMus Approved

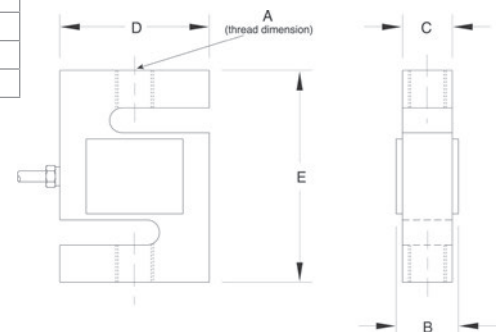

S-BEAM
RL20000ST

Stainless Steel, Environmentally Sealed, NTEP Certified 1:10,000 Class IIIL Single Cell, IP67



Picture is a representation of actual product.

Approvals



Order Information

Load Rating	Part #	Est. Weight	Price
50 lb	72741	2 lb	\$334.00
100 lb	72742	2 lb	\$334.00
200 lb	72743	2 lb	\$334.00
250 lb	72744	2 lb	\$334.00
300 lb	72745	2 lb	\$334.00
500 lb	72746	2 lb	\$334.00
750 lb	72747	2 lb	\$334.00
1,000 lb	72748	2 lb	\$334.00
1,500 lb	72749	2 lb	\$334.00
2,000 lb	72750	2 lb	\$334.00
2,500 lb	72751	2 lb	\$334.00
3,000 lb	72752	4 lb	\$440.00
5,000 lb	72753	4 lb	\$545.00
Conduit Adapter Kit* (must be factory installed to maintain warranty)			
3/8-24 nipple	31533*	1 lb	\$37.00
3/8-24 to 1/4-18 NPT	31534*	1 lb	\$37.00

*PN 31533 and PN 31534 must be installed together to form the Conduit Adapter Kit.

Dimensions

Rated Capacity	A	B	C	D	E
lb/in					
50 to 300	1/4-28 UNF	0.65	0.46	2.00	2.40
500 to 1,000	1/2-20 UNF	0.90	0.71	2.00	2.40
1,500 to 2,500	1/2-20 UNF	1.15	0.96	2.00	2.40
3,000	1/2-20 UNF	1.15	0.96	3.00	3.90
5,000	3/4-16 UNF	1.15	0.96	3.00	3.90

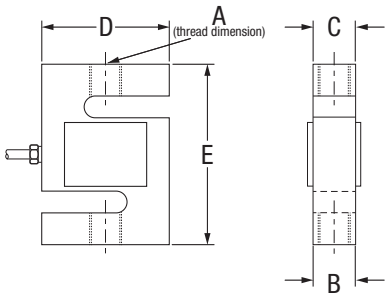

Specifications

- Full Scale Output:** 3.0 mV/V
- Output Resistance:** 350 (± 3.5) ohm
- Input Resistance:** 430 (± 60) ohm
- Material/Finish:** Stainless steel
- Temperature:** Compensated range 14 °F to 104 °F (-10 °C to 40 °C)
Operating range 0 °F to 150 °F (-18 °C to 65 °C)
- Seal Type:** Environmentally sealed, IP67
- Safe Overload:** 150% full scale
- Rated Excitation:** 5 to 10 VDC (15 V maximum)
- Combined Error:** 0.03% full scale
- Insulation Resistance:** 5,000 megohm
- Cable Length:** 20 ft
- Cable Diameter:** 0.190 in polyurethane jacket
- Cable Color Code:** Red +Excitation
Black -Excitation
Green +Signal
White -Signal
- Warranty:** Two-year limited
- Approvals:** NTEP 03-007
FM

RICE LAKE
LOAD CELLS



Picture is a representation of actual product.

Approvals



Order Information

Load Rating	Part #	Est. Weight	Price
250 lb	21402	2 lb	\$290.00
500 lb	21403	2 lb	\$290.00
750 lb	21404	2 lb	\$290.00
1,000 lb	21405	2 lb	\$290.00
1,500 lb	21406	2 lb	\$290.00
2,000 lb	21407	3 lb	\$290.00
2,500 lb	21408	4 lb	\$290.00
3,000 lb	21409	3 lb	\$334.00
5,000 lb	21410	4 lb	\$466.00
10,000 lb	21411	5 lb	\$466.00
15,000 lb	21412	7 lb	\$588.00
20,000 lb	21413	16 lb	\$927.00
Conduit Adapter Kit* (must be factory installed to maintain warranty)			
3/8-24 nipple	31533*	1 lb	\$37.00
3/8-24 to 1/4-18 NPT	31534*	1 lb	\$37.00

*PN 31533 and PN 31534 must be installed together to form the Conduit Adapter Kit

Dimensions

Rated Capacity	A	B	C	D	E
lb/in					
250	3/8-24 UNF	0.75	0.50	2.00	3.00
500 to 2,000	1/2-20 UNF	1.00	0.75	2.00	3.00
2,500 to 3,000	1/2-20 UNF	1.25	1.00	2.00	3.00
5,000	3/4-16 UNF	1.25	1.00	3.00	4.25
10,000	3/4-16 UNF	1.25	1.00	3.50	4.75
15,000	1-14 UNS	1.50	1.25	4.00	5.50
20,000	1 1/4-12 UNF	2.25	2.00	5.00	7.00

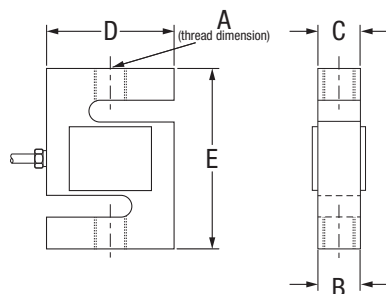

Interchangeable Products

VPG® CELTRON

STC..... page 202

VPG® SENSORTRONICS®

60001..... page 291

Weigh Module Available

RICE LAKE WEIGHING SYSTEMS

ITCM Isolated

Tension Cell Mount..... page 40

Specifications

Full Scale Output:

3.0 mV/V

Output Resistance:

350 (± 3) ohm

Input Resistance:

385 (± 5) ohm

Material/Finish:

High-alloy steel, nickel plated

Temperature:

Compensated range

14 °F to 104 °F (-10 °C to 40 °C)

Operating range

0 °F to 150 °F (-18 °C to 65 °C)

Seal Type:

Environmentally sealed, IP67

Safe Overload:

150% full scale

Rated Excitation:

5 to 10 VAC/DC (15 V maximum)

Combined Error:

0.02% full scale

Insulation Resistance:

5,000 megohm

Cable Length:

20 ft

Cable Diameter:

0.200 in polyurethane jacket

Cable Color Code:

Red +Excitation

Black -Excitation

Green +Signal

White -Signal

Warranty:

Two-year limited

Approvals:

cFMus

NTEP 91-046

S-BEAM
RL20001HE

Stainless Steel, Welded Seal, NTEP Certified 1:5,000 Class III/1:10,000 Class IIIL Single Cell, IP68



Picture is a representation of actual product.

Approvals



Order Information

Load Rating	Part #	Est. Weight	Price
NTEP Certified			
500 lb	46469	2 lb	\$900.00
750 lb	46470	2 lb	\$900.00
1,000 lb	46471	2 lb	\$900.00
1,500 lb	46472	2 lb	\$900.00
2,000 lb	46473	2 lb	\$900.00
2,500 lb	46474	2 lb	\$900.00
3,000 lb	46475	2 lb	\$900.00
5,000 lb	46476	5 lb	\$1,205.00
Non-NTEP Certified			
10,000 lb	36292	5 lb	\$1,205.00

Dimensions

Rated Capacity	A	B	D	E
lb/in				
500 to 3,000	1/2-20 UNF	1.00	2.00	3.00
5,000 to 10,000	3/4-16 UNF	1.00	3.50	4.75

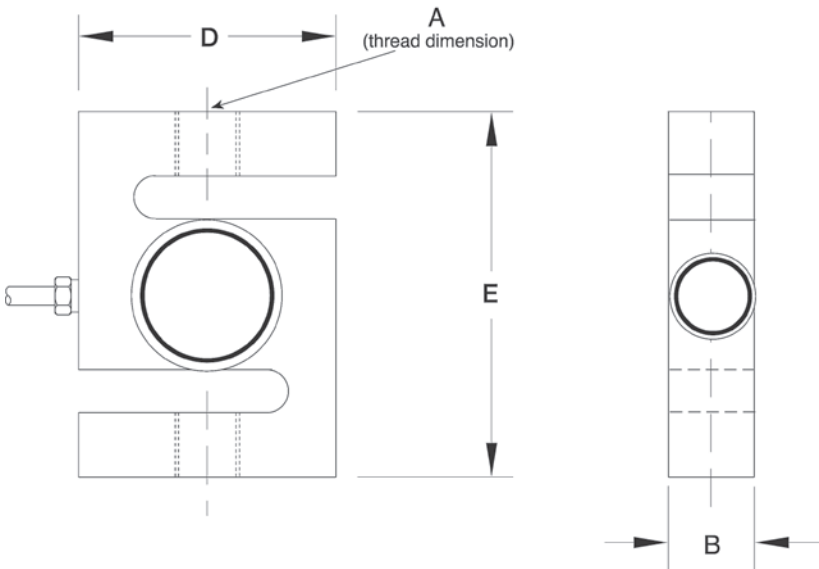

Interchangeable Products

VPG® SENSORTRONICS®
60063 page 293

Weigh Module Available

RICE LAKE WEIGHING SYSTEMS
**ITCM HE Isolated
Tension Cell Mount**..... page 42

Specifications

- Full Scale Output:**
2.0 mV/V
- Bridge Resistance:**
350 ohm, nominal
- Material/Finish:**
Stainless steel
- Temperature:**
Compensated range
14 °F to 104 °F (-10 °C to 40 °C)
Operating range
0 °F to 150 °F (-18 °C to 65 °C)
- Seal Type:**
Welded-seal, IP68
- Safe Overload:**
150% full scale
- Rated Excitation:**
5 to 10 VDC (15 V maximum)
- Combined Error:**
0.02% full scale
- Insulation Resistance:**
5,000 megohm
- Cable Length:**
20 ft
- Cable Diameter:**
0.200 in polyurethane jacket
- Cable Color Code:**
Red +Excitation
Black -Excitation
Green +Signal
White -Signal
- Warranty:**
Two-year limited
- Approvals:**
cFMus
NTEP 98-071



Picture is a representation of actual product.

Approvals



Order Information

Load Rating	Part #	Est. Weight	Price
250 kg	31254	2 lb	\$312.00
500 kg	31255	2 lb	\$312.00
1,000 kg	31256	2 lb	\$312.00
2,500 kg	31257	3 lb	\$487.00

Dimensions

Rated Capacity	A	B	C	D	E
kg/mm					
250 to 1,000	M12 × 1.75-6H	25.4	19.1	50.8	76.0
2,500	M20 × 1.5-6H	31.8	25.4	76.2	108.0

Specifications

Full Scale Output:

3.0 mV/V ± 0.25%

Bridge Resistance:

350 ohm, nominal

Material/Finish:

Alloy steel

Temperature:

Operating range
0 °F to 150 °F (-18 °C to 65 °C)

Seal Type:

Environmentally sealed, IP67

Safe Overload:

150% full scale

Rated Excitation:

5 to 10 VAC/DC (15V maximum)

Combined Error:

0.02% full scale

Insulation Resistance:

5,000 megohm

Cable Length:

6 m

Cable Diameter:

0.200 in polyurethane jacket

Cable Color Code:

Red +Excitation
Black -Excitation
Green +Signal
White -Signal

Warranty:

Two-year limited

Approvals:

cFMus
OIML R60/1991-GB-95-09

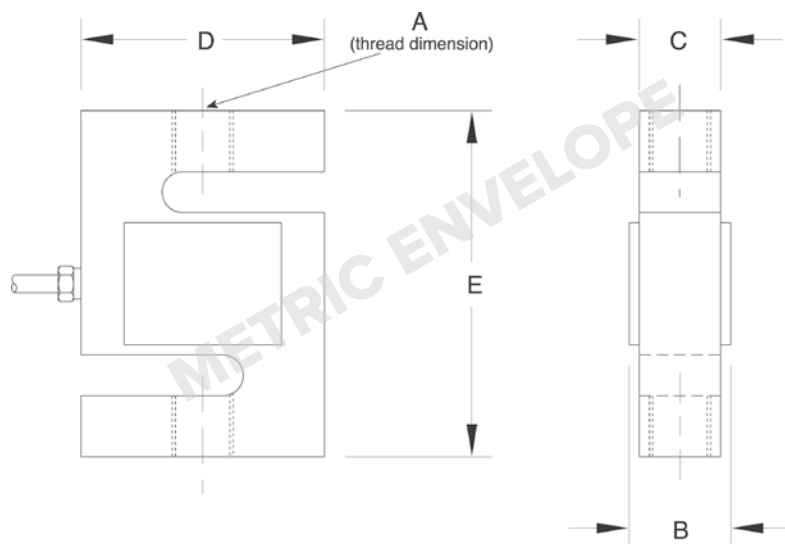



Picture is a representation of actual product.

Approvals



Order Information

Load Rating	Part #	Est. Weight	Price
300 kg	211630	0.9 kg	\$312.00
500 kg	211631	0.9 kg	\$312.00
750 kg	211632	0.9 kg	\$312.00
1,000 kg	211633	0.9 kg	\$312.00
1,500 kg	211634	0.9 kg	\$312.00
2,000 kg	211635	0.9 kg	\$312.00

Dimensions

Rated Capacity	A	B	C	D	E	F	G	H	I	J	K	L	M	N
kg/mm														
300 to 2,000	31.5	15.0	34.6	56.0	31.5	130.0	13.5	18.0	M12	76.2	25.4	15.8	6.5	3.5

Specifications

- Full Scale Output:
2.0 mV/V ± 0.05%
mV/V/ohm calibration
- Output Resistance:
350 (± 3) ohm
- Input Resistance:
400 (± 20) ohm
- Material/Finish:
Alloy steel, nickel plated
- Temperature:
Compensated range
-14 °F to 104 °F (-10 °C to 40 °C)
Operating range
0 °F to 150 °F (-18 °C to 65 °C)
- Seal Type:
Environmentally sealed, IP67
- Safe Overload:
150% full scale
- Safe Sideload:
100% full scale
- Rated Excitation:
10 VDC (15 V maximum)
- Combined Error:
0.017% full scale
- Insulation Resistance:
> 5,000 megohm
- Deflection:
0.2 to 0.4 mm
- Cable Length:
5 m
- Cable Color Code:
Green +Excitation
Black -Excitation
Red +Signal
White -Signal
- Warranty:
Two-year limited
- Approvals:
OIML R60/2017-A-NL1-22.11

RICE LAKE
LOAD CELLS

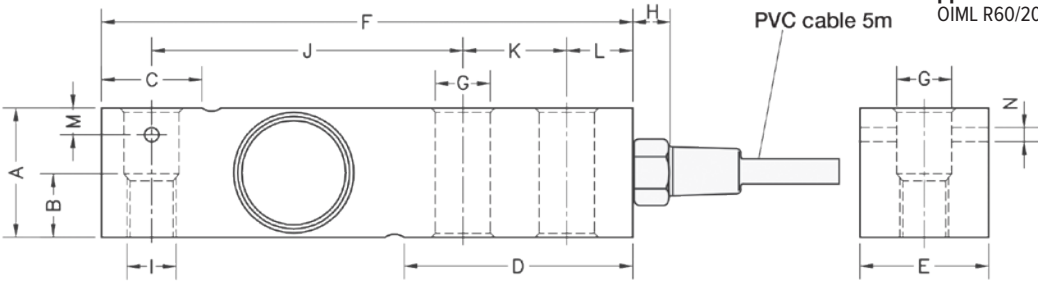



Picture is a representation of actual product.

Approvals



Order Information

Load Rating	Part #	Est. Weight	Price
300 kg	211636	0.9 kg	\$350.00
500 kg	211637	0.9 kg	\$350.00
750 kg	211638	0.9 kg	\$350.00
1,000 kg	211639	0.9 kg	\$350.00
1,500 kg	211640	0.9 kg	\$350.00
2,000 kg	211641	0.9 kg	\$350.00
3,000 kg	211642	2.2 kg	\$445.00
5,000 kg	211643	2.2 kg	\$445.00

Dimensions

Rated Capacity kg/mm	A	B	C	D	E	F	G	H	I	J	K	L	M	N
300 to 2,000	31.5	15.0	34.6	56.0	31.5	130.0	13.5	18.0	M12	76.2	25.4	15.8	6.5	3.5
3,000 to 5,000	48.0	-	37.0	76.0	41.5	171.5	20.5	18.0	-	75.2	38.1	19.0	-	-

Specifications

- Full Scale Output:**
2.0 mV/V \pm 0.05%
mV/V/ohm calibration
- Output Resistance:**
350 (\pm 3) ohm
- Input Resistance:**
400 (\pm 20) ohm
- Material/Finish:**
Stainless steel
- Temperature:**
Compensated range
-14 °F to 104 °F (-10 °C to 40 °C)
Operating range
0 °F to 150 °F (-18 °C to 65 °C)
- Seal Type:**
Hermetically sealed, IP69K
- Safe Overload:**
150% full scale
- Safe Sideload:**
100% full scale
- Rated Excitation:**
10 VDC (15 V maximum)
- Combined Error:**
0.017% full scale
- Insulation Resistance:**
> 5,000 megohm
- Deflection:**
0.2 to 0.4 mm
- Cable Length:**
5 m
- Cable Color Code:**
Green +Excitation
Black -Excitation
Red +Signal
White -Signal
- Warranty:**
Two-year limited
- Approvals:**
OIML

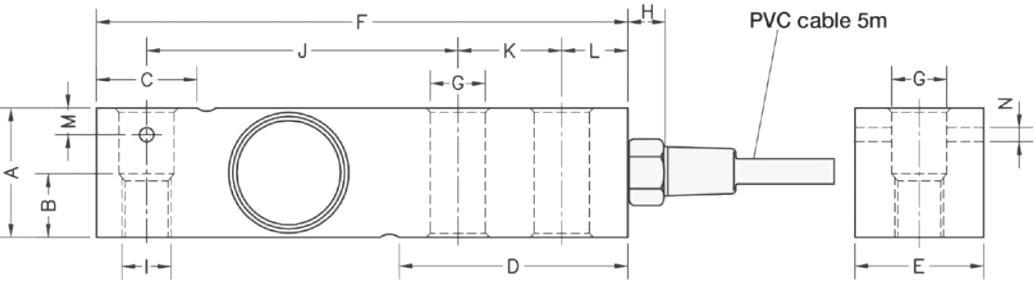

RL32018

Alloy Steel, Environmentally Sealed, NTEP Certified 1:5,000 Class III Multiple Cell, IP66



Picture is a representation of actual product.

Approvals



Order Information

Load Rating	Part #	Est. Weight	Price
NTEP Certified			
500 lb	189151	2 lb	\$312.00
1,000 lb	189152	2 lb	\$312.00
1,500 lb	191732	2 lb	\$312.00
2,000 lb	189153	2 lb	\$312.00
2,500 lb	189154	2 lb	\$312.00
3,000 lb	189155	5 lb	\$312.00
4,000 lb	189156	5 lb	\$312.00
5,000 lb SE	189157	5 lb	\$312.00
5,000 lb LE	189158	5 lb	\$398.00
10,000 lb	189159	5 lb	\$398.00
Non-NTEP Certified			
250 lb	189150	2 lb	\$312.00
15,000 lb*	189160	10 lb	\$683.00
20,000 lb*	189161	10 lb	\$683.00
With Overbraided Cable			
2,500 lb	209166	10 lb	\$350.00
20,000 lb*	197558	10 lb	\$768.00

SE=small envelope; LE=large envelope

* Pending NTEP

Dimensions

Rated Capacity	A	B	C	D	E	F	G	H	I	J	K	L	M	N
lb/in														
250 to 500	1.00	0.59	0.96	2.20	1.24	5.12	0.53	0.70	1/2-20 UNF	3.00	1.00	0.62	0.25	0.13
1,000 to 5,000 SE	1.24	0.59	0.96	2.20	1.24	5.12	0.53	0.70	1/2-20 UNF	3.00	1.00	0.62	0.25	0.13
5,000 LE to 10,000	1.50	-	1.45	2.99	1.50	6.75	0.80	0.70	3/4-16 UNF	3.75	1.50	0.75	-	-
15,000 to 20,000	2.00	-	-	4.00	2.00	8.75	1.06	-	1-14 UNS	4.90	2.00	1.00	-	-

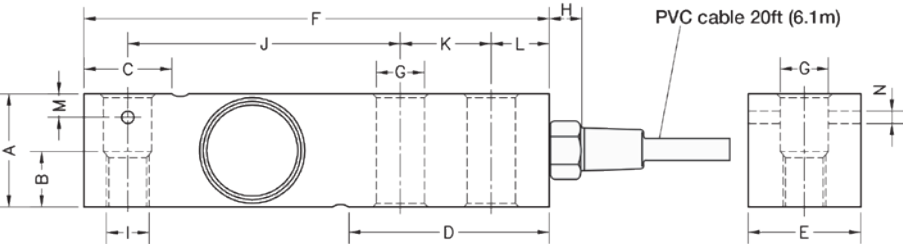

Interchangeable Products

VPG® SENSORTRONICS®
65023A.....page 297
VPG® CELTRON
SQB.....page 205

Weigh Module Available

RICE LAKE WEIGHING SYSTEMS
RL50210TA.....page 43
RICE LAKE WEIGHING SYSTEMS
RL1800 Series.....page 54

Specifications

Full Scale Output:
3.0 mV/V ± 0.05%
mV/V/ohm calibration

Output Resistance:
350 (± 3) ohm

Input Resistance:
400 (± 20) ohm

Material/Finish:
Alloy steel, nickel plated

Temperature:
Compensated range
-14 °F to 104 °F (-10 °C to 40 °C)
Operating range
0 °F to 150 °F (-18 °C to 65 °C)

Seal Type:
Environmentally sealed, IP66

Safe Overload:
150% full scale

Safe Sideload:
100% full scale

Rated Excitation:
10 VDC (15 V maximum)

Combined Error:
0.017% full scale

Insulation Resistance:
> 5,000 megohm

Deflection:
0.2 to 0.4 mm

Cable Length:
20 ft

Cable Color Code:
Red +Excitation
Black -Excitation
Green +Signal
White -Signal

Warranty:
Two-year limited

Approvals:
NTEP 18-106
cFMus FM18US0307X



Picture is a representation of actual product.

Approvals



Order Information

Load Rating	Part #	Est. Weight	Price
NTEP Certified			
1,000 lb	207842	2 lb	\$344.00
1,500 lb	207843	2 lb	\$344.00
2,000 lb	207844	2 lb	\$344.00
2,500 lb	207845	2 lb	\$344.00
3,000 lb	207846	5 lb	\$344.00
4,000 lb	207847	5 lb	\$344.00
5,000 lb SE	207848	5 lb	\$344.00
5,000 lb LE	207850	5 lb	\$434.00
10,000 lb	207851	5 lb	\$434.00
Non-NTEP Certified			
15,000 lb	207852	10 lb	\$715.00
20,000 lb	207853	10 lb	\$715.00

SE=small envelope; LE=large envelope

Dimensions

Rated Capacity	A	B	C	D	E	F	G	H	I	J	K	L	M	N
lb/in														
1,000 to 5,000 SE	1.24	0.59	0.96	2.20	1.24	5.12	0.53	0.70	1/2-20 UNF	3.00	1.00	0.62	0.25	0.13
5,000 LE to 10,000	1.50	-	1.45	2.99	1.50	6.75	0.80	0.70	3/4-16 UNF	3.75	1.50	0.75	-	-
15,000 to 20,000	2.00	-	-	4.00	2.00	8.75	1.06	-	1-14 UNS	4.90	2.00	1.00	-	-

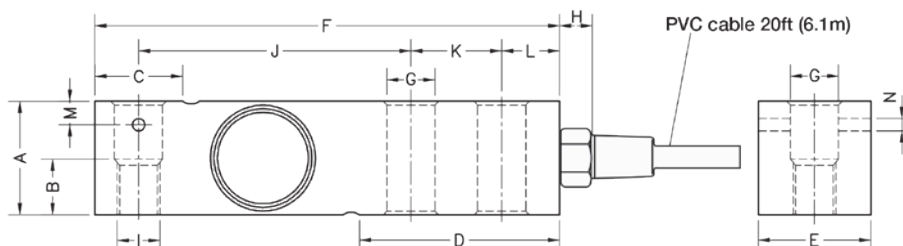

Interchangeable Products

VPG® SENSORTRONICS®

65023A.....page 297

VPG® CELTRON

SQB.....page 205

Weigh Module Available

RICE LAKE WEIGHING SYSTEMS

RL50210TA.....page 43

RICE LAKE WEIGHING SYSTEMS

RL1800 Series.....page 54

Specifications

Full Scale Output:

3.0 mV/V \pm 0.05%
mV/V/ohm calibration

Output Resistance:

350 (\pm 3) ohm

Input Resistance:

400 (\pm 20) ohm

Material/Finish:

Alloy steel, nickel plated, coated

Temperature:

Compensated range
-14 °F to 104 °F (-10 °C to 40 °C)
Operating range
0 °F to 150 °F (-18 °C to 65 °C)

Seal Type:

Environmentally sealed, IP66

Safe Overload:

150% full scale

Safe Sideload:

100% full scale

Rated Excitation:

10 VDC (15 V maximum)

Combined Error:

0.017% full scale

Insulation Resistance:

> 5,000 megohm

Deflection:

0.2 to 0.4 mm

Cable Length:

20 ft

Cable Color Code:

Red +Excitation
Black -Excitation
Green +Signal
White -Signal

Warranty:

Two-year limited

Approvals:

cFMus
NTEP 18-106

SINGLE-ENDED BEAM
RL32018S

Stainless Steel, Environmentally Sealed, NTEP Certified 1:5,000 Class III Multiple Cell, IP66



Picture is a representation of actual product.

Approvals



Order Information

Load Rating	Part #	Est. Weight	Price
NTEP Certified			
500 lb	189163	3 lb	\$344.00
1,000 lb	189164	3 lb	\$344.00
2,000 lb	189165	3 lb	\$344.00
2,500 lb	189166	3 lb	\$344.00
4,000 lb	189167	3 lb	\$344.00
5,000 lb SE	189168	3 lb	\$344.00
5,000 lb LE	189169	5 lb	\$440.00
10,000 lb	189170	5 lb	\$440.00
Non-NTEP Certified			
250 lb	189162	3 lb	\$344.00
15,000 lb*	189171	10 lb	\$736.00
20,000 lb*	189172	10 lb	\$736.00

SE=small envelope; LE=large envelope
*Pending NTEP

Dimensions

Rated Capacity	A	B	C	D	E	F	G	H	I	J	K	L	M	N
lb/in														
250 to 500	1.00	0.59	0.96	2.20	1.24	5.12	0.53	0.70	1/2-20 UNF	3.00	1.00	0.62	0.25	0.13
1,000 to 5,000 SE	1.24	0.59	0.96	2.20	1.24	5.12	0.53	0.70	1/2-20 UNF	3.00	1.00	0.62	0.25	0.13
5,000 LE to 10,000	1.50	-	1.45	2.99	1.50	6.75	0.80	0.70	3/4-16 UNF	3.75	1.50	0.75	-	-
15,000 to 20,000	2.00	-	-	4.00	2.00	8.75	1.06	-	1-14 UNS	4.90	2.00	1.00	-	-

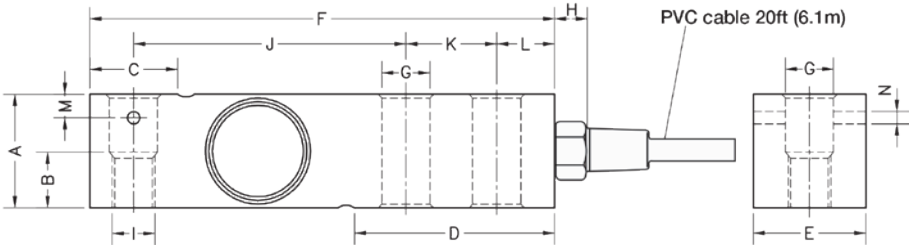

Interchangeable Products

RICE LAKE WEIGHING SYSTEMS	
RL35023S	page 127
VPG® SENSORTRONICS®	
65023S	page 299
VPG® SENSORTRONICS®	
65023SS	page 298
VPG® CELTRON	
SQB-HSS	page 206

Weigh Module Available

RICE LAKE WEIGHING SYSTEMS	
RL50210TA	page 43
RICE LAKE WEIGHING SYSTEMS	
RL1800 Series	page 54

Specifications

Full Scale Output:	
3.0 mV/V ± 0.05%	
mV/V/ohm calibration	
Output Resistance:	
350 (± 3) ohm	
Input Resistance:	
400 (± 20) ohm	
Material/Finish:	
Stainless steel	
Temperature:	
Compensated range	
14 °F to 104 °F (-10 °C to 40 °C)	
Operating range	
0 °F to 150 °F (-18 °C to 65 °C)	

Seal Type:	
Environmentally sealed, IP66	
Safe Overload:	
150% full scale	
Rated Excitation:	
10 VDC (15 V maximum)	
Combined Error:	
0.017% full scale	
Insulation Resistance:	
> 5,000 megohm	

Deflection:	
0.2 to 0.4 mm	
Cable Length:	
20 ft	
Cable Color Code:	
Red +Excitation	
Black -Excitation	
Green +Signal	
White -Signal	

Warranty:	
Two-year limited	

Approvals:	
cFMus	
NTEP 18-106	



Picture is a representation of actual product.

Approvals



Order Information

Load Rating	Part #	Est. Weight	Price
1,000 lb	190654	3 lb	\$371.00
2,000 lb	190655	3 lb	\$371.00
2,500 lb	190656	3 lb	\$371.00
4,000 lb	190657	3 lb	\$371.00
5,000 lb SE	190658	3 lb	\$371.00
5,000 lb LE	190659	5 lb	\$418.00
10,000 lb	190660	5 lb	\$418.00

SE=small envelope; LE=large envelope

Dimensions

Rated Capacity lb/in	A	B	C	D	E	F	G	H	I	J	K	L	M	N
1,000 to 5,000 SE	1.24	0.59	0.96	2.20	1.25	5.12	0.53	0.70	1/2-20 UNF	3.00	1.00	0.62	0.25	0.13
5,000 LE to 10,000	1.50	—	1.45	2.99	1.50	6.75	0.80	0.70	3/4-16 UNF	3.75	1.50	0.75	—	—

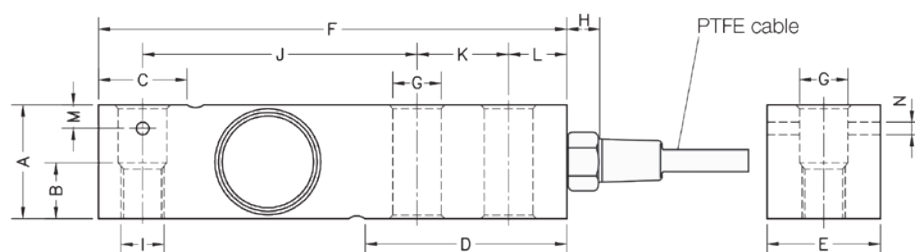

Interchangeable Products

RICE LAKE WEIGHING SYSTEMS

RL32018S-HE.....page 118

VPG® SENSORTRONICS®

65083.....page 300

VPG® CELTRON

SQB-HSS.....page 206

Weigh Module Available

RICE LAKE WEIGHING SYSTEMS

RL1800 Series.....page 54

Specifications

Full Scale Output:

3.0 mV/V ± 0.05%
mV/V/ohm calibration

Output Resistance:

350 (± 3) ohm

Input Resistance:

400 (± 20) ohm

Material/Finish:

Stainless steel

Temperature:

Compensated range
-14 °F to 104 °F (-10 °C to 40 °C)
Operating range
0 °F to 150 °F (-18 °C to 65 °C)

Seal Type:

Hermetically sealed, IP69K

Safe Overload:

150% full scale

Safe Sideload:

100% full scale

Rated Excitation:

10 VDC (15 V maximum)

Combined Error:

0.017% full scale

Insulation Resistance:

> 5,000 megohm

Deflection:

0.2 to 0.4 mm

Cable Length:

20 ft PTFE cable

Cable Color Code:

Red +Excitation
Black -Excitation
Green +Signal
White -Signal

Warranty:

Two-year limited

Approvals:

cFMus

SINGLE-ENDED BEAM
RL32018S-HE

Stainless Steel, Hermetically Sealed, NTEP Certified 1:5,000 Class III Multiple Cell, IP69K



Picture is a representation of actual product.

Approvals



Order Information

Load Rating	Part #	Est. Weight	Price
500 lb	189175	3 lb	\$429.00
1,000 lb	189176	3 lb	\$429.00
2,000 lb	189178	3 lb	\$429.00
2,500 lb	189179	3 lb	\$429.00
4,000 lb	189181	3 lb	\$429.00
5,000 lb SE	208667	3 lb	\$429.00
5,000 lb LE	189182	5 lb	\$477.00
10,000 lb	189183	5 lb	\$477.00

SE=small envelope; LE=large envelope

Dimensions

Rated Capacity	A	B	C	D	E	F	G	H	I	J	K	L	M	N
lb/in														
500 to 5,000 SE	1.24	0.59	0.96	2.20	1.24	5.12	0.53	0.70	1/2-20 UNF	3.00	1.00	0.62	0.25	0.13
5,000 to 10,000	1.50	0.75	1.45	2.99	1.50	6.75	0.80	0.70	3/4-16 UNF	3.75	1.50	0.75	-	-

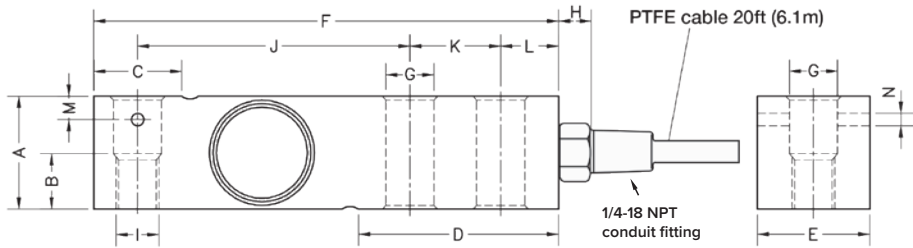

Interchangeable Products

RICE LAKE WEIGHING SYSTEMS
RL32018S-P (non-NTEP) ...page 117
VPG® SENSORTRONICS®
65083page 300
VPG® CELTRON
SQB-HSSpage 206

Weigh Module Available

RICE LAKE WEIGHING SYSTEMS
RL1800 Seriespage 54

Specifications

Full Scale Output:
3.0 mV/V \pm 0.05%
mV/V/ohm calibration

Output Resistance:
350 (\pm 3) ohm

Input Resistance:
400 (\pm 20) ohm

Material/Finish:
Stainless steel

Temperature:
Compensated range
14 °F to 104 °F (-10 °C to 40 °C)
Operating range
0 °F to 200 °F (-18 °C to 93 °C)

Seal Type:
Hermetically sealed, IP69K

Safe Overload:
150% full scale

Safe Sideload:
100% full scale

Rated Excitation:
5 to 10 VDC (15 V maximum)

Combined Error:
0.017% full scale

Insulation Resistance:
> 5,000 megohm

Cable Length:
20 ft PTFE cable

Cable Color Code:
Red +Excitation
Black -Excitation
Green +Signal
White -Signal

Warranty:
Two-year limited

Approvals:
cFMus
NTEP 18-106



Picture is a representation of actual product.

Approvals



Order Information

Load Rating	Part #	Est. Weight	Price
1,000 lb	191629	4 lb	\$482.00
2,500 lb	191630	4 lb	\$482.00
4,000 lb	191631	4 lb	\$482.00
5,000 lb SE	208668	4 lb	\$482.00
5,000 lb LE	191632	6 lb	\$535.00
10,000 lb	191633	6 lb	\$535.00

SE=small envelope; LE=large envelope

Dimensions

Rated Capacity lb/in	A	B	C	D	E	F	G	H	I	J	K	L	M	N
1,000 to 5,000 SE	1.24	0.59	0.96	2.20	1.24	5.12	0.53	0.70	1/2-20 UNF	3.00	1.00	0.62	0.25	0.13
5,000 LE to 10,000	1.50	0.75	1.45	2.99	1.50	6.75	0.80	0.70	3/4-16 UNF	3.75	1.50	0.75	—	—

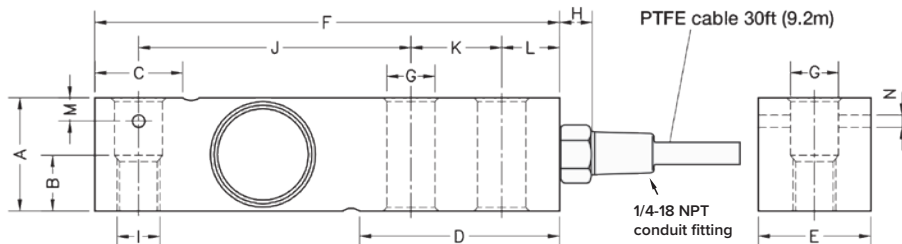

Interchangeable Products

RICE LAKE WEIGHING SYSTEMS

RL35082

VPG® SENSORTRONICS®

65083S (20 ft cable) page 301

Specifications

Full Scale Output:

2.0 mV/V \pm 0.05%
mV/V/ohm calibration

Output Resistance:

350 (\pm 3) ohm

Input Resistance:

400 (\pm 20) ohm

Material/Finish:

Stainless steel

Temperature:

Compensated range
14 °F to 104 °F (-10 °C to 40 °C)
Operating range
0 °F to 200 °F (-18 °C to 93 °C)

Seal Type:

Hermetically sealed, IP69K

Safe Overload:

150% full scale

Rated Excitation:

5 to 10 VDC (15 V maximum)

Combined Error:

0.017% full scale

Insulation Resistance:

> 5,000 megohm

Deflection:

0.2 to 0.4 mm

Cable Length:

30 ft PTFE cable

Cable Color Code:

Red +Excitation
Black -Excitation
Green +Signal
White -Signal

Warranty:

Two-year limited

Approvals:

cFMus
NTEP 18-106

RL32218S-HE

Stainless Steel, Hermetically Sealed, NTEP Certified 1:5,000 Class III Multiple Cell, IP69K



Picture is a representation of actual product.

Approvals



Order Information

Load Rating	Part #	Est. Weight	Price
1,000 lb	191634	3 lb	\$429.00
2,500 lb	191635	3 lb	\$429.00
4,000 lb	191636	3 lb	\$429.00
5,000 lb SE	208669	3 lb	\$429.00
5,000 lb LE	191637	5 lb	\$477.00
10,000 lb	191638	5 lb	\$477.00

SE=small envelope; LE=large envelope

Dimensions

Rated Capacity	A	B	C	D	E	F	G	H	I	J	K	L	M	N
lb/in														
1,000 to 5,000 SE	1.24	0.59	0.96	2.20	1.24	5.12	0.53	0.70	1/2-20 UNF	3.00	1.00	0.62	0.25	0.13
5,000 LE to 10,000	1.50	0.75	1.45	2.99	1.50	6.75	0.80	0.70	3/4-16 UNF	3.75	1.50	0.75	-	-

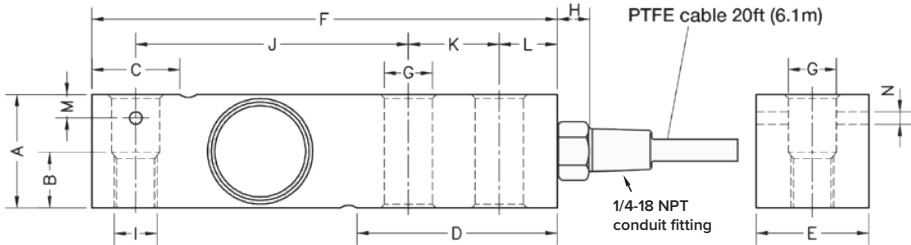

Interchangeable Products

RICE LAKE WEIGHING SYSTEMS

RL35082

VPG® SENSORTRONICS®

65083S.....page 301

Weigh Module Available

RICE LAKE WEIGHING SYSTEMS

RL50210TA.....page 43

RICE LAKE WEIGHING SYSTEMS

RL1800 Series.....page 54

Specifications

Full Scale Output:

2.0 mV/V \pm 0.05%
mV/V/ohm calibration

Output Resistance:

350 (\pm 3) ohm

Input Resistance:

400 (\pm 20) ohm

Material/Finish:

Stainless steel

Temperature:

Compensated range
14 °F to 104 °F (-10 °C to 40 °C)
Operating range
0 °F to 200 °F (-18 °C to 93 °C)

Seal Type:

Hermetically sealed, IP69K

Safe Overload:

150% full scale

Rated Excitation:

5 to 10 VDC (15 V maximum)

Combined Error:

0.017% full scale

Insulation Resistance:

> 5,000 megohm

Cable Length:

20 ft PTFE cable

Cable Color Code:

Red +Excitation
Black -Excitation
Green +Signal
White -Signal

Warranty:

Two-year limited

Approvals:

cFMus
NTEP 18-106



Picture is a representation of actual product.

Approvals



Order Information

Load Rating	Part #	Est. Weight	Price
NTEP Certified			
5 kg	188691	2 lb	\$524.00
10 kg	188692	2 lb	\$524.00
20 kg	188693	2 lb	\$524.00
30 kg	188694	2 lb	\$524.00
50 kg	188702	2 lb	\$524.00
75 kg	188695	2 lb	\$524.00
100 kg	188696	2 lb	\$524.00
200 kg	188697	2 lb	\$524.00
250 kg	188698	2 lb	\$524.00
300 kg	188699	2 lb	\$524.00
500 kg	188700	2 lb	\$524.00

Dimensions

Rated Capacity	A	B	C	D	E	F	G	H	J	K	M	N
kg/mm												
5 to 500	120.0	41.5	23.5	30.0	24.5	42.0	10.0	82.0	18.0	20.0	20.0	8.2

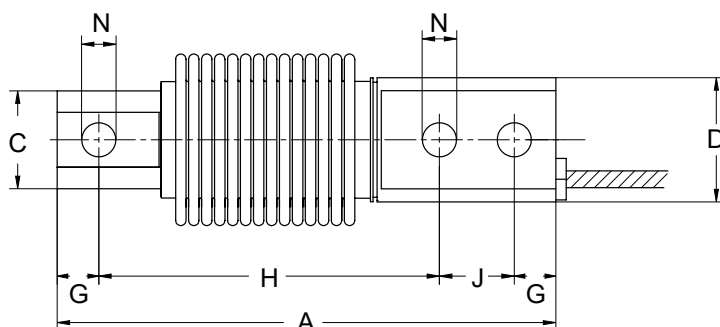
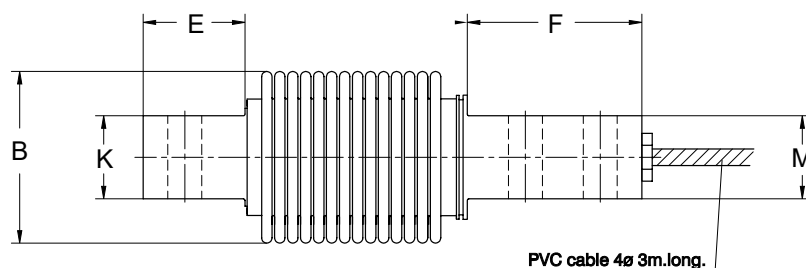

Interchangeable Products

RICE LAKE WEIGHING SYSTEMS
RLHBB

Specifications

Full Scale Output:

2.0 mV/V \pm 10%
mV/V/ohm calibration

Output Resistance:

350 (\pm 3) ohm

Input Resistance:

400 (\pm 20) ohm

Material/Finish:

Stainless steel

Temperature:

Compensated range
14 °F to 104 °F (-10 °C to 40 °C)
Operating range
0 °F to 150 °F (-18 °C to 65 °C)

Seal Type:

Hermetically sealed, IP68/IP69K

Safe Overload:

150% full scale

Rated Excitation:

5 to 10 VDC (15 V maximum)

Combined Error:

0.017% full scale

Insulation Resistance:

> 5,000 megohm

Deflection:

0.2 to 0.4 mm

Cable Length:

3 m

Cable Material:

PVC

Cable Color Code:

Blue +Excitation
Black -Excitation
White +Signal
Red -Signal
Green +Sense
Yellow -Sense

Warranty:

Two-year limited

Approvals:

NTEP 18-107
OIML R60/2017-A-NL1-19.27
cFMus FM18US0307X

RL30000I

Alloy Steel, Environmentally Sealed, NTEP Certified 1:5,000 IIIL Class III Multiple Cell, IP67



Picture is a representation of actual product.

Approvals



Order Information

Load Rating	Part #	Est. Weight	Price
NTEP Certified			
1,000 lb	21491	3 lb	\$312.00
2,000 lb	21493	3 lb	\$312.00
2,500 lb	21495	3 lb	\$312.00
3,000 lb	21497	3 lb	\$312.00
4,000 lb	21498	3 lb	\$312.00
5,000 lb SE	21500	3 lb	\$312.00
5,000 lb LE	21501	5 lb	\$398.00
10,000 lb	21503	5 lb	\$398.00
Non-NTEP Certified			
250 lb	17341	3 lb	\$312.00
500 lb	17342	3 lb	\$312.00
20,000 lb	17109	10 lb	\$684.00
Conduit Adapter Kit (must be factory installed to maintain warranty)			
3/8-24 nipple	31533*	1 lb	\$37.00
3/8-24 to 1/4-18 NPT	31534*	1 lb	\$37.00

SE=small envelope; LE=large envelope

* PN 31533 and PN 31534 must be installed together to form the Conduit Adapter Kit

Dimensions

Rated Capacity	A1	A2	A3	B	C	D	E	F	G	H
lb/in										
250 to 5,000 SE	1/2-20 UNF	0.60	0.53	5.12	1.25	1.25	0.62	1.00	3.00	0.50
5,000 LE to 10,000	3/4-16 UNF	0.75	0.78	6.75	1.50	1.50	0.75	1.50	3.75	0.75
20,000	1-14 UNF	1.00	1.03	8.75	2.00	2.00	1.00	2.00	4.75	1.00

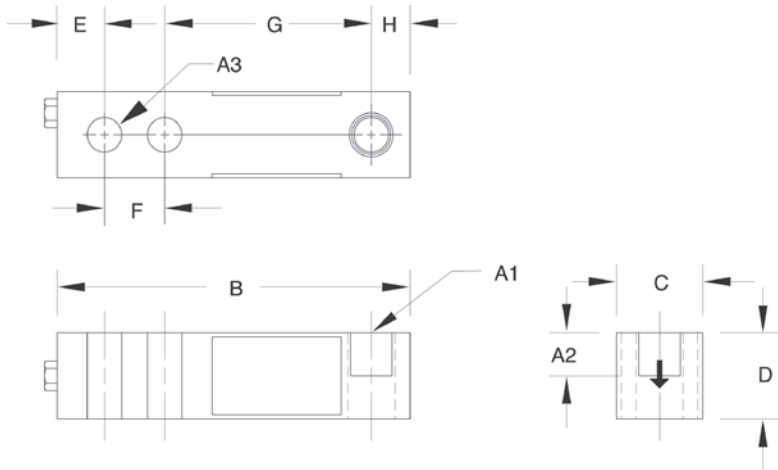

Interchangeable Products

VPG® REVERE	
5123.....	page 262
VPG® TEDEA-HUNTLEIGH	
3411.....	page 322
ARTECH®	
30310	

Weigh Module Available

RICE LAKE WEIGHING SYSTEMS	
RL50210TA.....	page 43
RICE LAKE WEIGHING SYSTEMS	
RL1800 Series	page 54

Specifications

Full Scale Output:	3.0 mV/V
Bridge Resistance:	350 ohm, nominal
Material/Finish:	High-alloy steel, nickel plated
Temperature:	Compensated range 14 °F to 104 °F (-10 °C to 40 °C) Operating range 0 °F to 150 °F (-18 °C to 65 °C)
Seal Type:	Environmentally sealed, IP67
Safe Overload:	150% full scale
Safe Sideload:	100% full scale
Rated Excitation:	5 to 10 VAC/DC (15V maximum)
Combined Error:	0.02% full scale
Insulation Resistance:	5,000 megohm
Deflection at Capacity:	250 to 1,000 lb: 0.013 in 2,000 to 3,000 lb: 0.015 in 4,000 to 5,000 lb: 0.025 in 10,000 lb: 0.032 in 20,000 lb: 0.038 in
Cable Length:	20 ft
Cable Diameter:	0.200 in polyurethane jacket
Cable Color Code:	Red +Excitation Black -Excitation Green +Signal White -Signal
Warranty:	Two-year limited
Approvals:	cFMus NTEP 98-043

SINGLE-ENDED BEAM RL30002 Thru Hole

Alloy Steel, Environmentally Sealed, NTEP Certified 1:5,000 III L Class III Multiple Cell, IP67



Picture is a representation of actual product.

Approvals



Order Information

Load Rating	Part #	Est. Weight	Price
NTEP Certified			
1,000 lb	21521	3 lb	\$312.00
2,000 lb	21522	3 lb	\$312.00
2,500 lb	21523	3 lb	\$312.00
4,000 lb	21524	3 lb	\$312.00
5,000 lb SE	21525	3 lb	\$312.00
Conduit Adapter Kit (must be factory installed to maintain warranty)			
3/8-24 nipple	31533*	1 lb	\$37.00
3/8-24 to 1/4-18 NPT	31534*	1 lb	\$37.00

SE=small envelope

* PN 31533 and PN 31534 must be installed together to form the Conduit Adapter Kit

Dimensions

Rated Capacity	A3	B	C	D	E	F	G	H
lb/in								
1,000 to 5,000 SE	0.53	5.12	1.25	1.25	0.62	1.00	3.00	0.50

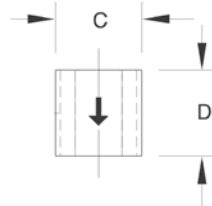
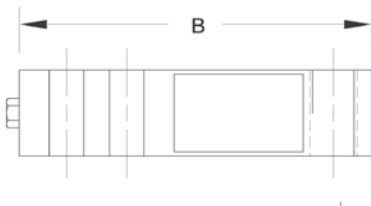
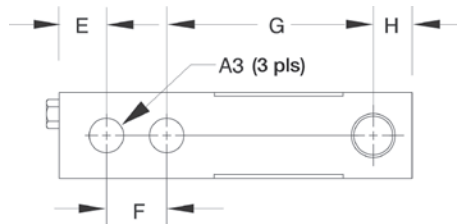

Interchangeable Products

VPG® TEDEA-HUNTLEIGH

3410

ARTECH®

30210

Specifications

Full Scale Output:

3.0 mV/V

Bridge Resistance:

350 ohm, nominal

Material/Finish:

High-alloy steel, nickel plated

Temperature:

Compensated range

14 °F to 104 °F (-10 °C to 40 °C)

Operating range

0 °F to 150 °F (-18 °C to 65 °C)

Seal Type:

Environmentally sealed, IP67

Safe Overload:

150% full scale

Safe Sideload:

100% full scale

Rated Excitation:

5 to 10 VDC (15 V maximum)

Combined Error:

0.02% full scale

Insulation Resistance:

5,000 megohm

Deflection at Capacity:

1,000 lb: 0.013 in

2,000 to 3,000 lb: 0.015 in

4,000 to 5,000 lb: 0.025 in

Cable Length:

20 ft

Cable Diameter:

0.200 in polyurethane jacket

Cable Color Code:

Red +Excitation

Black -Excitation

Green +Signal

White -Signal

Warranty:

Two-year limited

Approvals:

cFMus

NTEP 98-043

RICE LAKE
LOAD CELLS

RLH35

Stainless Steel, Welded Seal, NTEP Certified 1:5,000 Class III Multiple Cell, IP67



Picture is a representation of actual product.

Approvals



Order Information

Load Rating	Part #	Est. Weight	Price
500 lb	106038	4 lb	\$371.00

Dimensions

Rated Capacity	A1	A2	A3	C	D	B	E	F	G	H	J
lb/in											
500	1/2-20 UNF	0.62	0.53	1.21	1.19	5.12	0.50	1.00	3.00	2.85	1.120

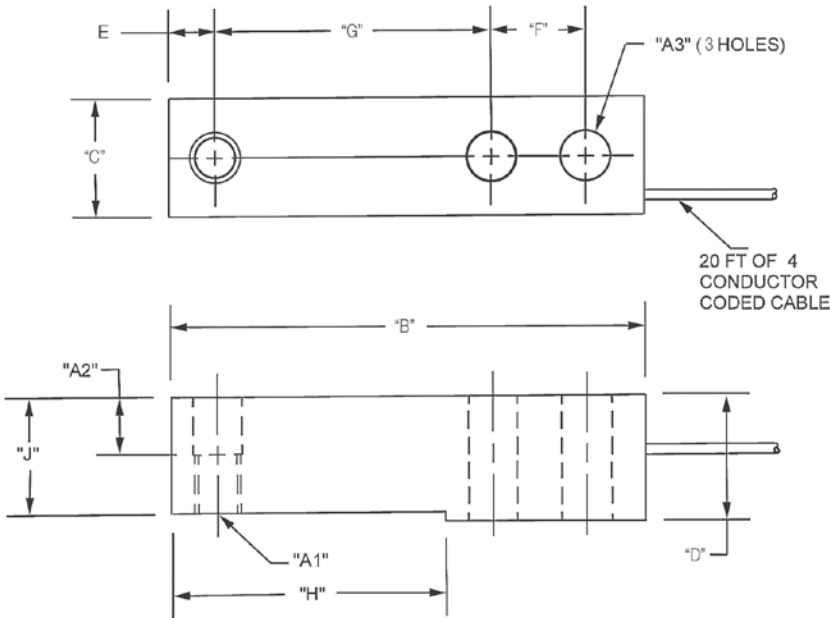

Interchangeable Products

- HBK®
H35 page 238
- METTLER TOLEDO®
500 lb-8 ft cable
TB601019-008
1,000 lb-20 ft cable
TB601016-020
2,500 lb-8 ft cable
TB601016-008

Specifications

- Full Scale Output: 3.0 mV/V
- Output Resistance: 350 ohm, nominal
- Input Resistance: 385 ohm, nominal
- Material/Finish: Stainless steel
- Temperature: Compensated range 14 °F to 104 °F (-10 °C to 40 °C)
Operating range 0 °F to 150 °F (-18 °C to 65 °C)
- Seal Type: Welded-seal, IP67
- Safe Overload: 150% full scale
- Rated Excitation: 5 to 10 VDC (15 V maximum)
- Combined Error: 0.02% full scale
- Insulation Resistance: 5,000 megohm
- Deflection at Capacity: 0.02 in
- Cable Length: 20 ft
- Cable Diameter: 0.190 in polyurethane jacket
- Cable Color Code: Green +Excitation
Black -Excitation
White +Signal
Red -Signal
Yellow Shield
- Warranty: Two-year limited
- Approvals: FM
NTEP 06-023



Picture is a representation of actual product.

Approvals



Order Information

Load Rating	Part #	Est. Weight	Price
20 ft Cables			
250 lb	17386	3 lb	\$344.00
500 lb	17387	3 lb	\$344.00
1,000 lb	17189	3 lb	\$344.00
2,500 lb	17191	3 lb	\$344.00
4,000 lb	17193	3 lb	\$344.00
5,000 lb	17194	5 lb	\$439.00
10,000 lb	17195	5 lb	\$439.00
30 ft Cables			
4,000 lb	95562	3 lb	\$365.00
Conduit Adapter Kit (must be factory installed to maintain warranty)			
3/8-24 nipple	31533*	1 lb	\$37.00
3/8-24 to 1/4-18 NPT	31534*	1 lb	\$37.00

* PN 31533 and PN 31534 must be installed together to form the Conduit Adapter Kit

Dimensions

Rated Capacity	A1	A2	A3	B	C	D	E	F	G	H
lb/in										
250 to 4,000	1/2-20 UNF	0.60	0.53	5.12	1.25	1.25	0.62	1.00	3.00	0.50
5,000 to 10,000	3/4-16 UNF	0.75	0.78	6.75	1.50	1.50	0.75	1.50	3.75	0.75

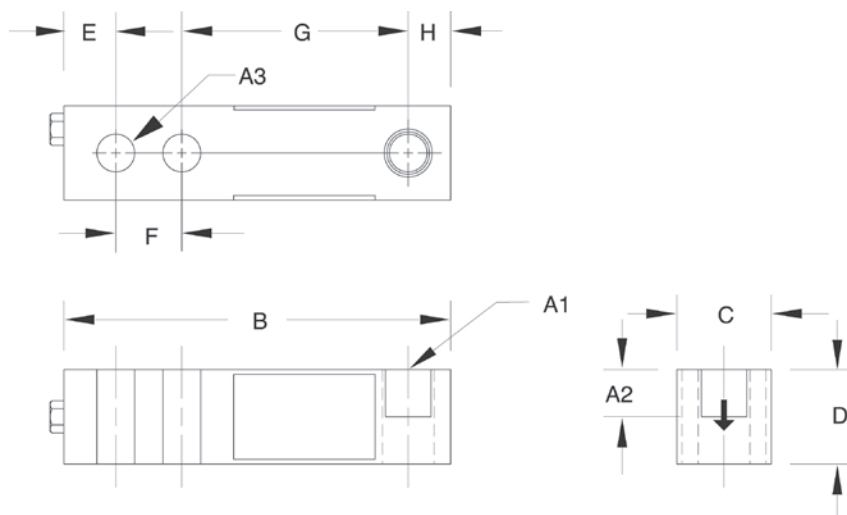

Interchangeable Products

VPG® REVERE

9123..... page 263

ARTECH®

SS30310

Weigh Module Available

RICE LAKE WEIGHING SYSTEMS

RL50210TA..... page 43

RICE LAKE WEIGHING SYSTEMS

RL1800 Series..... page 54

Specifications

Full Scale Output:

3.0 mV/V

Output Resistance:

349 to 355 ohm

Input Resistance:

343 to 357 ohm

Material/Finish:

Stainless steel

Temperature:

Operating range:
0 °F to 150 °F (-18 °C to 65 °C)

Seal Type:

Environmentally sealed, IP67

Safe Overload:

150% full scale

Safe Sideload:

100% full scale

Rated Excitation:

5 to 10 VDC (15 V maximum)

Nonlinearity:

0.03% full scale

Hysteresis:

0.02% full scale

Insulation Resistance:

5,000 megohm

Deflection at Capacity:

250 to 1,000 lb: 0.013 in
2,000 to 3,000 lb: 0.015 in
4,000 to 5,000 lb: 0.025 in
10,000 lb: 0.32 in

Cable Length:

20 ft

30 ft

Cable Diameter:

0.200 in polyurethane jacket

Cable Color Code:

Red +Excitation
Black -Excitation
Green +Signal
White -Signal

Warranty:

Two-year limited

Approvals:

cFMus

SINGLE-ENDED BEAM
RL32018S-T

Stainless Steel, Hermetically Sealed, NTEP Certified, 1:5,000 Class III Multiple Cell, IP69K



Picture is a representation of actual product.

Approvals



Order Information

Load Rating	Part #	Est. Weight	Price
15 ft Cable			
500 lb	189189	3 lb	\$477.00
1,250 lb	189190	3 lb	\$477.00
2,500 lb	189191	3 lb	\$477.00
5,000 lb	189192	5 lb	\$630.00
10,000 lb	189193	5 lb	\$758.00
30 ft Cable			
500 lb	191974	3 lb	\$503.00
1,250 lb	191975	3 lb	\$503.00
2,500 lb	191976	3 lb	\$503.00
5,000 lb	191977	5 lb	\$662.00
10,000 lb	191978	5 lb	\$790.00
Replacement load pins			
Rocker pin 500 to 2.5 K	108612	1 lb	\$85.00
Rocker pin 5 K	130408	1 lb	\$90.00
Rocker pin 10 K	131376	1 lb	\$130.00
O-ring (two per pin)	108202	1 lb	\$1.00

Dimensions

Rated Capacity	A	B	C	D	F	G	H	I	K	L
lb/in										
500 to 1,250	1.21	3.00	1.00	0.62	0.88	0.68	0.51	5.25	1.19	2.27
2,500	1.21	3.00	1.00	0.62	0.88	0.68	0.51	5.25	1.19	2.27
5,000	1.44	3.00	1.00	0.62	0.88	0.90	0.51	5.38	1.44	2.28
10,000	1.69	3.75	1.50	0.88	1.38	1.15	0.76	6.75	1.69	2.91

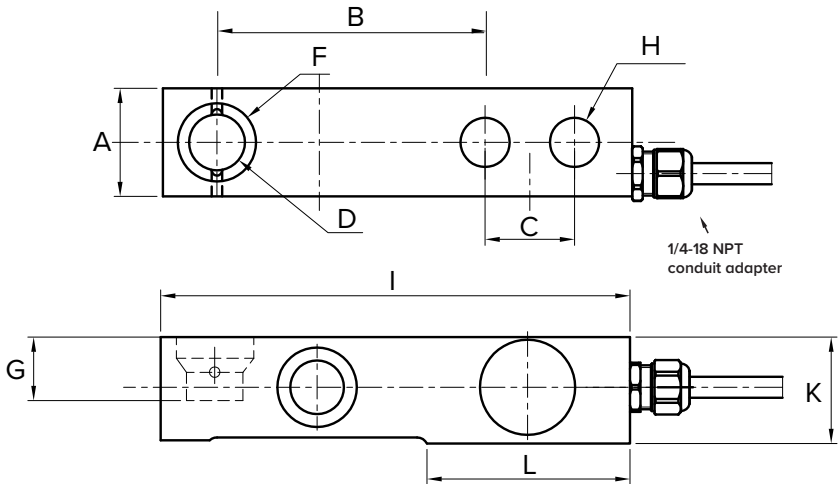

Interchangeable Products

METTLER-TOLEDO®
TB600529-500 lb
METTLER-TOLEDO
TB600363-1,250 lb
METTLER-TOLEDO
TB600342-2,500 lb
METTLER-TOLEDO
TB600343-5,000 lb
METTLER-TOLEDO
TB600364-10,000 lb
HBK®
THC

Weigh Module Available

RICE LAKE WEIGHING SYSTEMS
RLTM..... page 58

Specifications

Full Scale Output:
2.0 mV/V \pm 0.05%
mV/V/ohm calibration

Output Resistance:
350 (\pm 3) ohm

Input Resistance:
400 (\pm 20) ohm

Material/Finish:
Stainless steel

Temperature:
Compensated range
14 °F to 104 °F (-10 °C to 40 °C)
Operating range
0 °F to 150 °F (-18 °C to 65 °C)

Seal Type:
Hermetically sealed, IP69K

Safe Overload:
150% full scale

Rated Excitation:
5 to 10 VDC

Combined Error:
0.017% full scale

Insulation Resistance:
5,000 megohm

Cable Length:
15 ft
30 ft

Cable Color Code:
Green +Excitation
Black -Excitation
White +Signal
Red -Signal

Warranty:
Two-year limited

Approvals:
cFmus
NTEP 18-106

SINGLE-ENDED BEAM RL35023S Coated

Stainless Steel, Environmentally Sealed, NTEP Certified 1:5,000 Class III Multiple Cell, IP67



Picture is a representation of actual product.

Approvals



Order Information

Load Rating	Part #	Est. Weight	Price
1,000 lb	182754	3 lb	\$371.00
2,000 lb	182755	3 lb	\$371.00
2,500 lb	182756	3 lb	\$371.00
4,000 lb	182757	3 lb	\$371.00
5,000 lb	182758	3 lb	\$466.00
10,000 lb	182759	3 lb	\$466.00
Conduit Adapter Kit (must be factory installed to maintain warranty)			
3/8-24 nipple	31533*	1 lb	\$37.00
3/8-24 to 1/4-18 NPT	31534*	1 lb	\$37.00

* PN 31533 and PN 31534 must be installed together to form the Conduit Adapter Kit

Dimensions

Rated Capacity	A1	A2	A3	A4	B	C	D	E	F	G
lb/in										
1,000 to 4,000	1/2-20 UNF	0.62	0.53	0.53 dia	1.25	1.25	5.12	1.00	3.00	0.50
5,000 to 10,000	3/4-16 UNF	0.75	0.78	0.78 dia	1.50	1.50	6.75	1.50	3.75	0.75

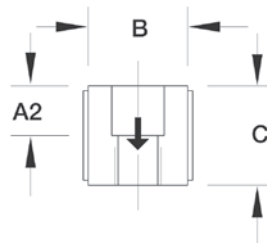
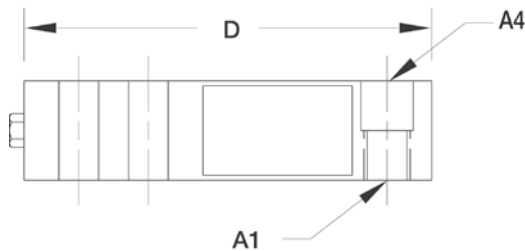
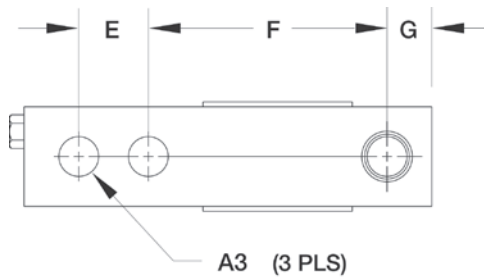

Interchangeable Products

VPG® SENSORTRONICS®	
65023S*	page 299
VPG® SENSORTRONICS	
65023SS*	page 298
VPG® CELTRON	
SQB-HSS*	page 206

Weigh Module Available

RICE LAKE WEIGHING SYSTEMS	
RL50210TA	page 43
RICE LAKE WEIGHING SYSTEMS	
RL1800 Series	page 54

*Cells are uncoated

Specifications

Full Scale Output:
3.0 mV/V

Output Resistance:
349 to 355 ohm

Input Resistance:
343 to 357 ohm

Material/Finish:
Stainless steel, coated

Temperature:
Compensated range
14 °F to 104 °F (-10 °C to 40 °C)
Operating range
0 °F to 150 °F (-18 °C to 65 °C)

Seal Type:
Environmentally sealed, IP67

Safe Overload:
150% full scale

Safe Sideload:
100% full scale

Rated Excitation:
5 to 10 VDC (15 V maximum)

Combined Error:
0.02% full scale

Deflection at Capacity:
500 to 4,000 lb: 0.017 to 0.025 in
5,000 to 10,000 lb: 0.025 to 0.035 in

Cable Length:
20 ft

Cable Diameter:
0.200 in polyurethane jacket

Cable Color Code:
Red +Excitation
Black -Excitation
Green +Signal
White -Signal

Insulation Resistance:
5,000 megohm

Warranty:
Two-year limited

Approvals:
cFMus
NTEP 94-134

RICE LAKE
LOAD CELLS

RLHTO

Stainless Steel, Hermetically Sealed, IP66/68



Picture is a representation of actual product.

Approvals



Order Information

Load Rating	Part #	Est. Weight	Price
500 kg	31253	3 lb	\$514.00
1,000 kg	31250	3 lb	\$514.00
2,000 kg	31251	3 lb	\$514.00
5,000 kg	31252	5 lb	\$588.00

Dimensions

Rated Capacity	C	H	H1	L	L1	L2	L3	L4	L5	T	W
kg/mm											
500 to 2,000	13.5	32.0	16.0	130.0	15.8	25.4	76.2	50.5	23.5	M12 x 1.75	32.0
5,000	20.5	48.0	—	171.5	19.0	38.1	95.3	70.0	37.0	—	36.5

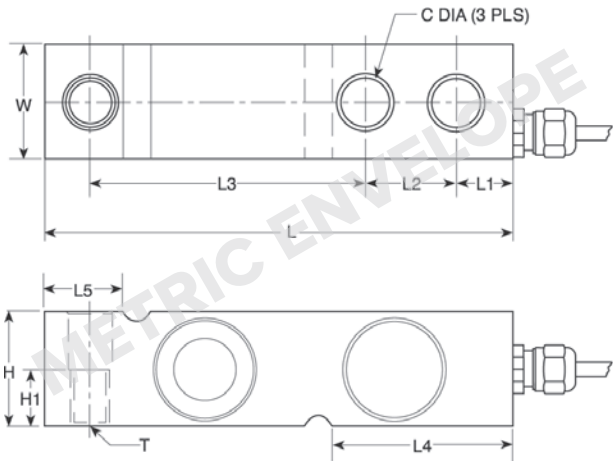

Interchangeable Products

VPG® TEDEA-HUNTLEIGH
3510-OIML page 324

Weigh Module Available

RICE LAKE WEIGHING SYSTEMS
1700 HEpage 33

Specifications

- Full Scale Output:**
2.0 mV/V
- Output Resistance:**
350 (± 3) ohm
- Input Resistance:**
380 (± 10) ohm
- Material/Finish:**
Stainless steel
- Temperature:**
Operating range
0 °F to 150 °F (-18 °C to 65 °C)
- Seal Type:**
Hermetically sealed, IP66/68
- Safe Overload:**
150% full scale
- Safe Sideload:**
100% full scale
- Rated Excitation:**
5 to 10 VDC (15 V maximum)
- Combined Error:**
0.02% applied load
- Insulation Resistance:**
2,000 megohm
- Deflection at Capacity:**
0.4 mm
- Cable Length:**
5 m
- Cable Diameter:**
0.220 in polyurethane jacket
- Cable Color Code:**
Blue +Excitation
Black -Excitation
White +Signal
Red -Signal
Green +Sense
Grey -Sense
- Warranty:**
Two-year limited
- Approvals:**
cFMus



Picture is a representation of actual product.

Approvals



Order Information

Load Rating	Part #	Est. Weight	Price
1,000 lb	34310	5 lb	\$636.00
2,000 lb	34311	5 lb	\$636.00
5,000 lb	34312	6 lb	\$636.00
10,000 lb	34313	10 lb	\$758.00
Options			
Load cell button (1 K to 5 K)	26112	—	\$37.00

Dimensions

Rated Capacity	C	C1	H	L	L1	L2	L3	L4	W
lb/in									
1,000 to 5,000	0.53	0.68 thru C'Bore 1.19 x 0.47 DP	1.88	8.00	4.00	0.75	2.50	3.88	1.44
10,000	0.88	1.00 thru C'Bore 1.63 x 0.62 DP	2.75	9.25	4.62	0.81	2.63	4.88	1.88

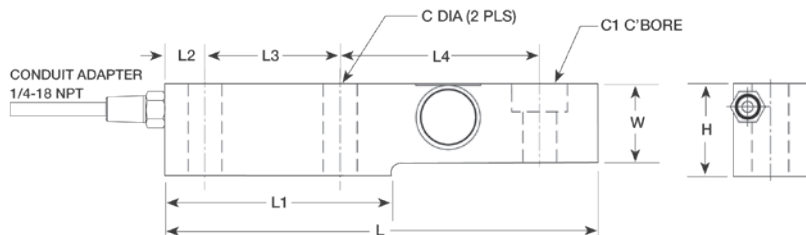

Interchangeable Products

VPG® REVERE

SSB..... page 270

HBK®

SB3

ARTECH®

SS30610

Weigh Module Available

RICE LAKE WEIGHING SYSTEMS

RL1900 Series.....page 57

Specifications

Full Scale Output:

2.0 mV/V

Bridge Resistance:

350 ohm, nominal

Material/Finish:

Stainless steel

Temperature:

Compensated range

14 °F to 104 °F (-10 °C to 40 °C)

Operating range

0 °F to 150 °F (-18 °C to 65 °C)

Seal Type:

Welded-seal, IP67

Safe Overload:

150% full scale

Safe Sideload:

100% full scale

Rated Excitation:

5 to 10 VDC (15 V maximum)

Combined Error:

0.02% full scale

Non-repeatability:

0.01% full scale

Insulation Resistance:

5,000 megohm

Cable Length:

15 ft

Cable Diameter:

0.200 in polyurethane jacket

Cable Color Code:

Green +Excitation

Black -Excitation

White +Signal

Red -Signal

Warranty:

Two-year limited

Approvals:

cFMus

NTEP 96-053

SINGLE-ENDED BEAM
RLSB250/RLSB250T

Stainless Steel, Welded Seal, NTEP Certified 1:5,000 Class III Multiple Cell, IP67



Picture is a representation of actual product.

Approvals



Order Information

Load Rating	Part #	Est. Weight	Price
Threaded			
2,500 lb	116053	6 lb	\$636.00
5,000 lb	116054	6 lb	\$742.00
Thru Hole			
2,500 lb	34482	6 lb	\$636.00
10,000 lb	116055	10 lb	\$742.00
Options			
Load cell button	116084	—	\$11.00

Dimensions

Rated Capacity	C	C1	H	L	L1	L2	L3	L4	T	W
lb/in										
2,500	0.53	1.20 x 0.75 DP	1.93	8.00	4.00	0.75	2.50	3.88	3/4-16 UNF	1.25
5,000	0.53	1.20 x 0.75 DP	1.93	8.00	4.00	0.75	2.50	3.88	3/4-16 UNF	1.45
10,000	—	1.20 x 0.75 DP	2.46	9.00	4.00	0.75	2.00	5.25	—	1.62

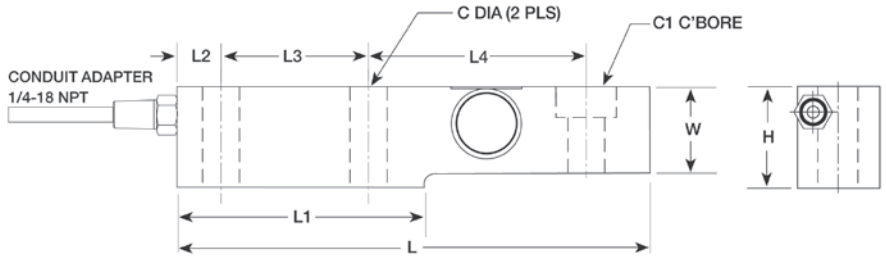

Interchangeable Products

CARDINAL[®]
SB2500*
**No threads in load hole*

Specifications

- Full Scale Output:** 2.0 mV/V
- Bridge Resistance:** 350 ohm, nominal
- Material/Finish:** Stainless steel
- Temperature:** Compensated range 14 °F to 104 °F (-10 °C to 40 °C)
Operating range 0 °F to 150 °F (-18 °C to 65 °C)
- Seal Type:** Welded-seal, IP67
- Safe Overload:** 150% full scale
- Safe Sideload:** 100% full scale
- Rated Excitation:** 5 to 10 VDC (15 V maximum)
- Combined Error:** 0.02% full scale
- Non-repeatability:** 0.01% full scale
- Insulation Resistance:** 5,000 megohm
- Cable Length:** 15 ft - PN 34482
20 ft
- Cable Diameter:** 0.200 in polyurethane jacket
- Cable Color Code:** Green +Excitation
Black -Excitation
White +Signal
Red -Signal
- Warranty:** Two-year limited
- Approvals:** cFMus
NTEP 96-053

LOAD CELLS



Dimensions

Rated Capacity	A	B	C	D	E	F	G	H	I	J
lb/in										
25 to 500	2.81	1.30	0.62	0.26	0.25	0.50	1.81	1.00	1.00	0.50

Order Information

Load Rating	Part #	Est. Weight	Price
25 lb	194014	2 lb	\$450.00
50 lb	194015	2 lb	\$450.00
75 lb	194016	2 lb	\$450.00
100 lb	194017	2 lb	\$450.00
150 lb	194018	2 lb	\$450.00
250 lb	194019	2 lb	\$450.00
500 lb	194020	2 lb	\$450.00

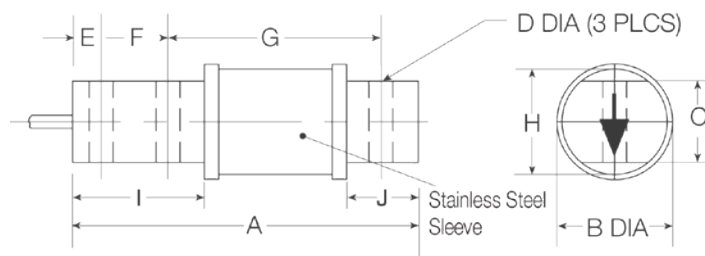

Interchangeable Products

RICE LAKE WEIGHING SYSTEMS
RL60040SST page 133
RICE LAKE WEIGHING SYSTEMS
RL50210 (alloy) page 132

Weigh Module Available

RICE LAKE WEIGHING SYSTEMS
RL50219SS-TA page 47

Specifications

Full Scale Output:
3.0 mV/V
Output Resistance:
350 (± 3) ohm
Input Resistance:
380 to 450 ohm
Material/Finish:
Stainless steel
Temperature:
Operating range
0 °F to 150 °F (-18 °C to 65 °C)
Seal Type:
Environmentally sealed, IP67
Safe Overload:
150% full scale
Rated Excitation:
5 to 10 VDC
Nonlinearity:
0.03% full scale
Hysteresis:
0.02% full scale
Combined Error:
0.017% full scale
Insulation Resistance:
5,000 megohm
Cable Length:
20 ft
Cable Color Code:
Red +Excitation
Black -Excitation
Green +Signal
White -Signal
Warranty:
Two-year limited

RL50210

Alloy Steel, Environmentally Sealed, IP65



Picture is a representation of actual product.

Approvals



Order Information

Load Rating	Part #	Est. Weight	Price
25 lb	17385	2 lb	\$260.00
50 lb	17380	2 lb	\$260.00
100 lb	17381	2 lb	\$260.00
150 lb	17382	2 lb	\$260.00
250 lb	17383	2 lb	\$260.00
500 lb	17384	2 lb	\$260.00

Dimensions

Rated Capacity	A	B	C	D	E	F	G	H	I	J
lb/in										
25 to 500	2.81	1.30	0.62	0.26	0.25	0.50	1.81	1.00	1.00	0.50

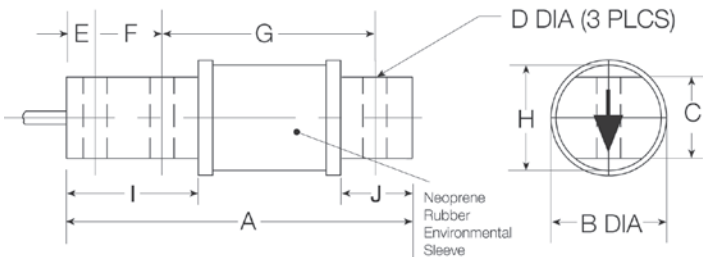

RICE LAKE
LOAD CELLS

Interchangeable Products

RICE LAKE WEIGHING SYSTEMS
RL50219SS.....page 131
VPG® SENSORTRONICS®
60040page 302
ARTECH®
50210
VPG® REVERE
5503

Weigh Module Available

RICE LAKE WEIGHING SYSTEMS
RL50210TA.....page 43

Specifications

- Full Scale Output:**
3.0 mV/V
- Output Resistance:**
349 to 355 ohm
- Input Resistance:**
360 to 450 ohm
- Material/Finish:**
High-alloy steel, nickel plated
- Temperature:**
Operating range
0 °F to 150 °F (-18 °C to 65 °C)
- Seal Type:**
Environmentally sealed with neoprene sleeve, IP65
- Safe Overload:**
150% full scale
- Rated Excitation:**
5 to 10 VDC (15 V maximum)
- Nonlinearity:**
0.03% full scale
- Hysteresis:**
0.02% full scale
- Insulation Resistance:**
5,000 megohm
- Deflection at Capacity:**
25 to 50 lb: 0.008 in
100 lb: 0.010 in
150 lb: 0.012 in
250 lb: 0.016 in
500 lb: 0.025 in
- Cable Length:**
20 ft
- Cable Diameter:**
0.200 in polyurethane jacket
- Cable Color Code:**
Red +Excitation
Black -Excitation
Green +Signal
White -Signal
- Warranty:**
Two-year limited
- Approvals:**
cFMus



SINGLE-ENDED BEAM
RL60040SST

Stainless Steel, Environmentally Sealed, IP65



Picture is a representation of actual product.

Order Information

Load Rating	Part #	Est. Weight	Price
50 lb	101973	3 lb	\$450.00
250 lb	101977	3 lb	\$450.00

Dimensions

Rated Capacity	A	B	C	D	E	F	G	H	I	J
lb/in										
25 to 250	2.81	1.30	0.62	0.26	0.25	0.50	1.81	1.00	1.00	0.50

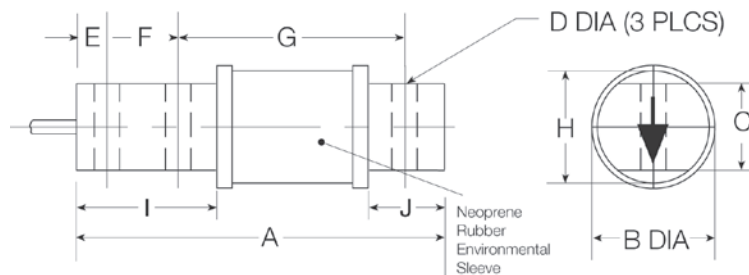

Interchangeable Products

RICE LAKE WEIGHING SYSTEMS
RL50219SS.....page 131
VPG® SENSORTRONICS*
60040 page 302
ARTECH*
50210
VPG® REVERE*
5503

Weigh Module Available

RICE LAKE WEIGHING SYSTEMS
RL50210TA.....page 43
*Alloy steel

Specifications

Full Scale Output:
3.0 mV/V

Output Resistance:
349 to 355 ohm

Input Resistance:
380 to 450 ohm

Material/Finish:
Stainless steel

Temperature:
Operating range
0 °F to 150 °F (-18 °C to 65 °C)

Seal Type:
Environmentally sealed with neoprene sleeve, IP65

Safe Overload:
150% full scale

Rated Excitation:
5 to 10 VDC (15 V maximum)

Nonlinearity:
0.03% full scale

Hysteresis:
0.02% full scale

Insulation Resistance:
5,000 megohm

Deflection at Capacity:
25 to 50 lb: 0.008 in
100 lb: 0.010 in
150 lb: 0.012 in
250 lb: 0.016 in
500 lb: 0.025 in

Cable Length:
20 ft

Cable Diameter:
0.200 in polyurethane jacket

Cable Color Code:
Red +Excitation
Black -Excitation
Green +Signal
White -Signal

Warranty:
Two-year limited

RICE LAKE
LOAD CELLS

RL40BBS

Alloy Steel, Environmentally Sealed, IP65



Picture is a representation of actual product.

Order Information

Load Rating	Part #	Est. Weight	Price
50 lb	17395	3 lb	\$418.00
100 lb	17343	3 lb	\$418.00
200 lb	17396	3 lb	\$418.00
250 lb	17397	3 lb	\$418.00
500 lb	17398	3 lb	\$418.00
1,000 lb	17344	3 lb	\$418.00
2,500 lb	17345	9 lb	\$662.00

Dimensions

Rated Capacity	A	A1	A2	B	C	D	E	F	G	H
lb/in										
50 to 100	6.00	0.31	0.31	0.38	0.88	4.25	1.06	1.41	—	—
200 to 1,000	6.62	0.52	0.52	0.50	1.12	4.25	1.06	1.41	—	—
2,500	11.38	0.53	0.62	0.50	1.75	8.25	1.25	2.19	1.19	0.12

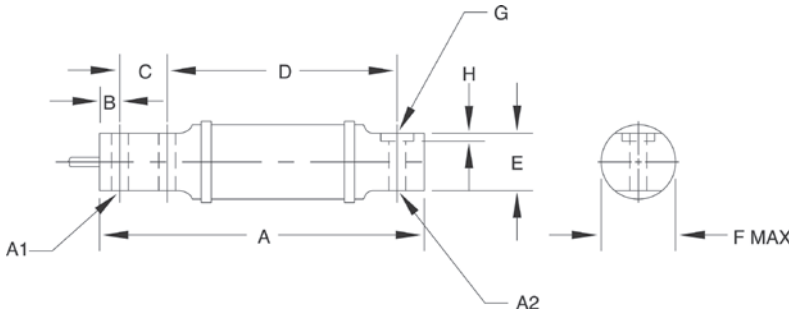

RICE LAKE
LOAD CELLS

Interchangeable Products

HBK®
BBS page 239
VPG® SENSORTRONICS®
65087
FAIRBANKS®
3-481XX-1
FAIRBANKS
3-48660-1
ARTECH®
40310

Specifications

Full Scale Output:
2.0 mV/V

Output Resistance:
831 (± 50) ohm

Input Resistance:
750 (±) ohm

Material/Finish:
High-alloy steel, nickel plated

Temperature:
Operating range
0 °F to 150 °F (-18 °C to 65 °C)

Seal Type:
Environmentally sealed with neoprene sleeve, IP65

Safe Overload:
150% full scale

Rated Excitation:
5 to 10 VDC (15 V maximum)

Deflection at Capacity:
50 lb: 0.015 in
100 lb: 0.005 in
200 to 250 lb: 0.030 in
500 lb: 0.025 in
1,000 lb: 0.040 in
2,500 lb: 0.120 in

Nonlinearity:
0.03% full scale

Hysteresis:
0.02% full scale

Insulation Resistance:
5,000 megohm

Cable Length:
10 ft

Cable Diameter:
0.200 in polyurethane jacket

Cable Color Code:
Green +Excitation
Black -Excitation
White +Signal
Red -Signal

Warranty:
Two-year limited



Picture is a representation of actual product.

Approvals



Order Information

Load Rating	Part #	Est. Weight	Price
1,250 lb	119788	5 lb	\$730.00
5,000 lb	119790	9 lb	\$850.00
10,000 lb	119791	17 lb	\$950.00

Dimensions

Rated Capacity lb/in	A	B	C	D	E
1,250	11.50	7.12	8.52	1.25	3.0
5,000	10.9	5.5	7.4	2.0	3.0
10,000	12.6	5.9	8.0	2.5	3.0

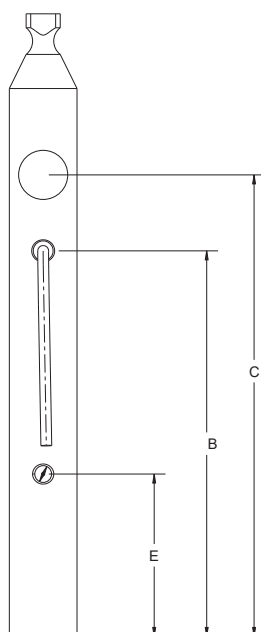
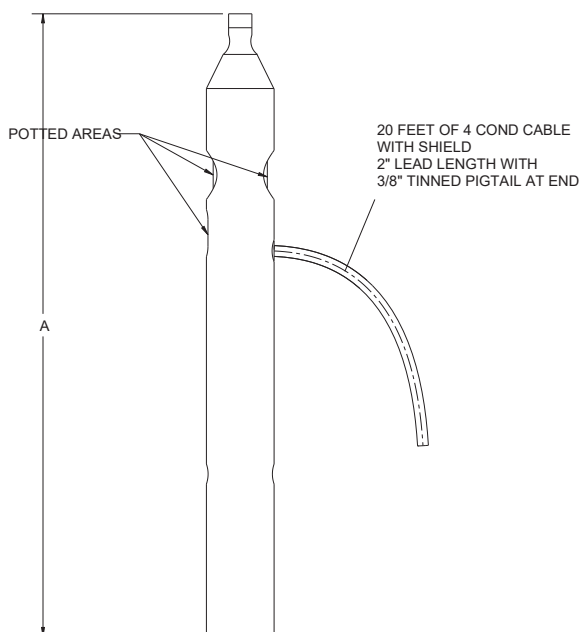
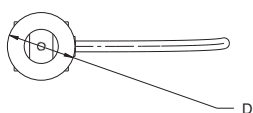

Interchangeable Products

AVERY WEIGH TRONIX®
Weigh Bar

Specifications

Full Scale Output:

2.0 ± 0.1% mV/V

Output Resistance:

350 (± 3) ohm

Input Resistance:

385 (± 10) ohm

Material/Finish:

Stainless steel

Temperature:

Compensated range

14 °F to 104 °F (-10 °C to 40 °C)

Operating range

0 °F to 150 °F (-18 °C to 65 °C)

Seal Type:

Environmentally sealed, IP67

Safe Overload:

150% full scale

Safe Sideload:

100% full scale

Rated Excitation:

5 to 10 VDC

Combined Error:

0.02% full scale

Non-Repeatability:

± 0.01% full scale

Insulation Resistance:

5,000 megohm

Cable Length:

20 ft

Cable Diameter:

0.190 in polyurethane jacket

Cable Color Code:

Green +Excitation

Black -Excitation

White +Signal

Red -Signal

Warranty:

Two-year limited

Approvals:

NTEP 11-024

SINGLE-ENDED BEAM
RL32011WB-T

Stainless Steel, Environmentally Sealed, NTEP Certified 1:5,000 Class III Multiple Cell, Potted, IP67



Picture is a representation of actual product.

Approvals



Order Information

Load Rating	Part #	Est. Weight	Price
1,250 lb	119796	3 lb	\$525.00
2,500 lb	119797	3 lb	\$525.00

Dimensions

Rated Capacity	A	B	C	D	E	F	T
lb/in							
1,250	11.50	10.47	1.25	6.47	0.47	0.53	1/2-13 UNC
2,500	11.50	10.47	1.62	6.47	0.47	0.66	5/8-11 UNC

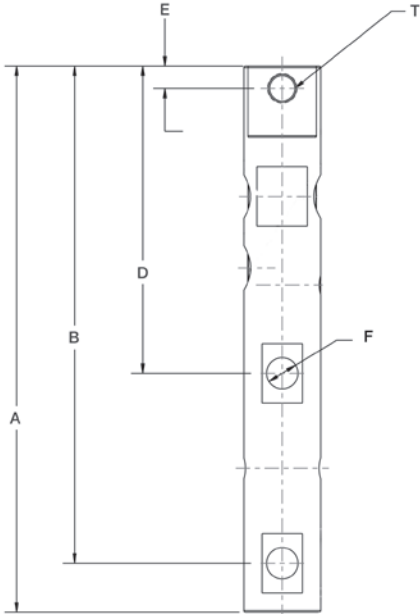
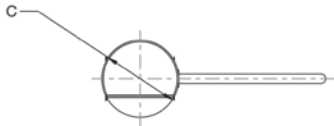

Interchangeable Products

AVERY WEIGH TRONIX®
Weigh Bar

Specifications

- Full Scale Output:**
2.0 (± 0.1%) mV/V
- Output Resistance:**
350 (± 3) ohm
- Input Resistance:**
385 (± 10) ohm
- Material/Finish:**
Stainless steel
- Temperature:**
Compensated range
14 °F to 104 °F (-10 °C to 40 °C)
Operating range
0 °F to 150 °F (-18 °C to 65 °C)
- Seal Type:**
Environmentally sealed, IP67
- Safe Overload:**
150% full scale
- Safe Sideload:**
100% full scale
- Rated Excitation:**
5 to 10 VDC
- Combined Error:**
0.02% full scale
- Non-Repeatability:**
± 0.01% full scale
- Insulation Resistance:**
5,000 megohm
- Cable Length:**
20 ft
- Cable Diameter:**
0.190 in polyurethane jacket
- Cable Color Code:**
Green +Excitation
Black -Excitation
White +Signal
Red -Signal
- Warranty:**
Two-year limited
- Approvals:**
NTEP 11-024



Picture is a representation of actual product.

Approvals



Order Information

Load Rating	Part #	Est. Weight	Price
NTEP			
5,000 lb	201758	5 lb	\$695.00
10,000 lb	201759	6 lb	\$695.00
20,000 lb	201760	7 lb	\$695.00
30,000 lb	201761	18 lb	\$800.00
40,000 lb	201762	18 lb	\$800.00
50,000 lb	201763	18 lb	\$800.00
60,000 lb	201764	18 lb	\$800.00
100,000 lb	201765	28 lb	\$1,563.00
150,000 lb	201766	34 lb	\$1,563.00
200,000 lb	201767	90 lb	\$2,940.00
Non-NTEP			
250,000 lb	201768	93 lb	\$2,940.00

Dimensions

Rated Capacity	A	B	C	D	E	F	G	H	J	K	L
lb/in											
5,000 to 10,000	8.12	4.06	1.44	1.12	0.62	6.88	0.62	0.66	1.70	1.48	0.50
20,000	8.12	4.06	1.44	1.12	0.62	6.88	0.84	0.66	1.95	1.48	0.50
30,000 to 60,000	10.25	5.12	1.88	2.37	0.88	8.50	1.00	1.06	3.20	2.73	1.00
100,000	11.25	5.62	1.88	2.50	0.88	9.50	1.00	1.06	3.50	3.24	1.50
150,000	11.25	5.62	1.88	2.80	0.88	9.50	1.25	1.06	3.90	3.64	1.50
200,000 to 250,000	16.10	8.05	3.05	4.60	1.55	13.00	1.30	1.56	5.38	5.17	2.00

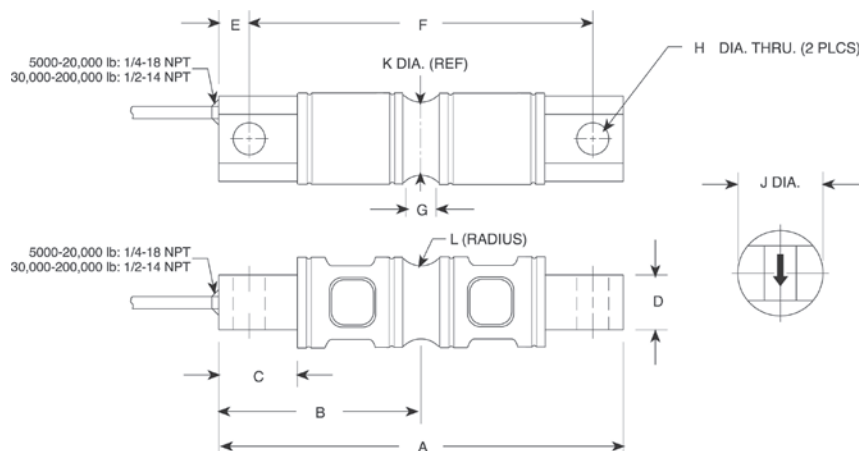

Interchangeable Products

RICE LAKE WEIGHING SYSTEMS

RL70000*page 141

VPG® REVERE

5103*page 271

ARTECH®

70210

METTLER-TOLEDO®

SLD 430

*Conduit adapter optional

Weigh Module Available

RICE LAKE WEIGHING SYSTEMS

EZ Mount 1.....page 74

Specifications

Full Scale Output:

3.0 mV/V

Output Resistance:

700 (± 5) ohm

Input Resistance:

5 to 10 k: 700 (± 14) ohm

20 to 150 k: 770 (± 10) ohm

200 to 250 k: 700 (± 14) ohm

Material/Finish:

High-alloy steel, nickel plated

Temperature:

Compensated range

14 °F to 104 °F (-10 °C to 40 °C)

Operating range

0 °F to 150 °F (-18 °C to 65 °C)

Seal Type:

Environmentally sealed, IP67

Safe Overload:

150% full scale

Safe Sideload:

100% full scale

Rated Excitation:

5 to 10 VDC (15 V maximum)

Combined Error:

0.02% full scale

Insulation Resistance:

5,000 megohm

Deflection at Capacity:

5,000 lb: 0.02 in

10,000 lb: 0.025 in

20,000 lb: 0.042 in

30,000 to 50,000 lb: 0.02 in

60,000 lb: 0.025 in

100,000 lb: 0.02 in

Cable Length:

30 ft

Cable Color Code:

Red +Excitation

Black -Excitation

Green +Signal

White -Signal

Warranty:

Two-year limited

Approvals:

cFMus

NTEP 21-064

DOUBLE-ENDED BEAM
RL72020SS

Stainless Steel, Environmentally Sealed, NTEP Certified 1:5,000 Class III/1:10,000 Class IIIL Multiple Cell, IP67



Picture is a representation of actual product.

Approvals



Order Information

Load Rating	Part #	Est. Weight	Price
NTEP Certified			
10,000 lb	201781	5 lb	\$820.00
20,000 lb	201782	5 lb	\$900.00
30,000 lb	201783	20 lb	\$1,033.00
40,000 lb	201784	20 lb	\$1,033.00
50,000 lb	201785	20 lb	\$1,033.00
60,000 lb	201786	20 lb	\$1,033.00
100,000 lb	201787	30 lb	\$1,960.00
Non-NTEP Certified			
5,000 lb	201780	5 lb	\$820.00
150,000 lb	201788	30 lb	\$2,173.00

Dimensions

Rated Capacity	A	B	C	D	E	F	G	H	J	K	L	M
lb/in												
5,000 to 10,000	8.12	4.06	1.44	1.12	0.62	6.88	0.62	0.66	1.70	1.48	0.50	1/4-18 NPT
20,000	8.12	4.06	1.44	1.12	0.62	6.88	0.84	0.66	1.95	1.48	0.50	1/4-18 NPT
30,000 to 60,000	10.25	5.12	1.88	2.37	0.88	8.50	1.00	1.06	3.20	2.73	1.00	1/2-14 NPT
100,000	11.25	5.62	1.88	2.50	0.88	9.50	1.00	1.06	3.50	3.24	1.50	1/2-14 NPT
150,000	11.25	5.62	1.88	2.80	0.88	9.50	1.25	1.06	3.90	3.64	1.50	1/2-14 NPT

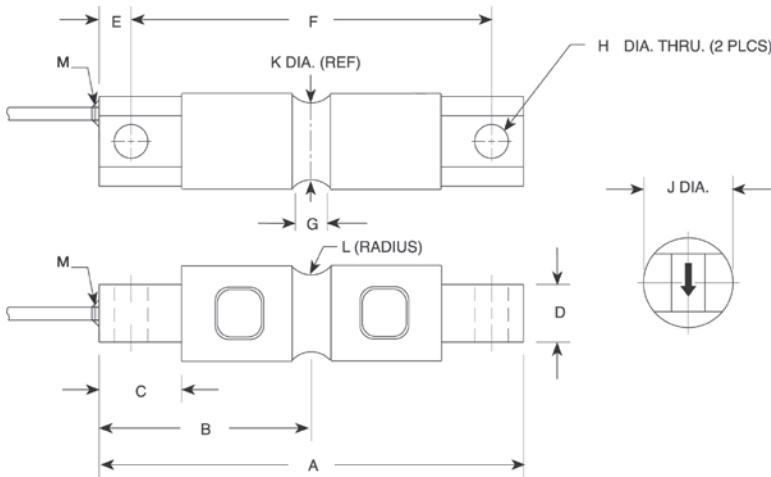

Interchangeable Products

RICE LAKE WEIGHING SYSTEMS
RL70000SSpage 143
VPG® REVERE
9103.....page 272

Weigh Module Available

RICE LAKE WEIGHING SYSTEMS
EZ Mount 1 SSpage 76

Specifications

Full Scale Output:
3.0 mV/V

Output Resistance:
700 (± 5) ohm

Input Resistance:
700 (± 10) ohm

Material/Finish:
Stainless steel

Temperature:
Operating range
14 °F to 104 °F (-10 °C to 40 °C)

Seal Type:
Environmentally sealed, IP67

Safe Overload:
150% full scale

Rated Excitation:
5 to 10 VDC

Combined Error:
0.02% full scale

Insulation Resistance:
5,000 megohm

Cable Length:
30 ft polyurethane jacket

Cable Color Code:
Red +Excitation
Black -Excitation
Green +Signal
White -Signal

Warranty:
Two-year limited

Approvals:
NTEP 21-064
cFMus



Picture is a representation of actual product.

Approvals



Order Information

Load Rating	Part #	Est. Weight	Price
NTEP			
5,000 lb	201769	5 lb	\$720.00
10,000 lb	201770	6 lb	\$720.00
20,000 lb	201771	7 lb	\$720.00
30,000 lb	201772	18 lb	\$826.00
40,000 lb	201773	18 lb	\$826.00
50,000 lb	201774	18 lb	\$826.00
60,000 lb	201775	18 lb	\$826.00
100,000 lb	201776	28 lb	\$1,615.00
150,000 lb	201777	34 lb	\$1,615.00
200,000 lb	201778	90 lb	\$2,990.00
Non-NTEP			
250,000 lb	201779	93 lb	\$2,990.00

Dimensions

Rated Capacity	A	B	C	D	E	F	G	H	J	K	L
lb/in											
5,000 to 10,000	8.12	4.06	1.44	1.12	0.62	6.88	0.62	0.66	1.70	1.48	0.50
20,000	8.12	4.06	1.44	1.12	0.62	6.88	0.84	0.66	1.95	1.48	0.50
30,000 to 60,000	10.25	5.12	1.88	2.37	0.88	8.50	1.00	1.06	3.20	2.73	1.00
100,000	11.25	5.62	1.88	2.50	0.88	9.50	1.00	1.06	3.50	3.24	1.50
150,000	11.25	5.62	1.88	2.80	0.88	9.50	1.25	1.06	3.90	3.64	1.50
200,000 to 250,000	16.10	8.05	3.05	4.60	1.55	13.00	1.30	1.56	5.38	5.17	2.00

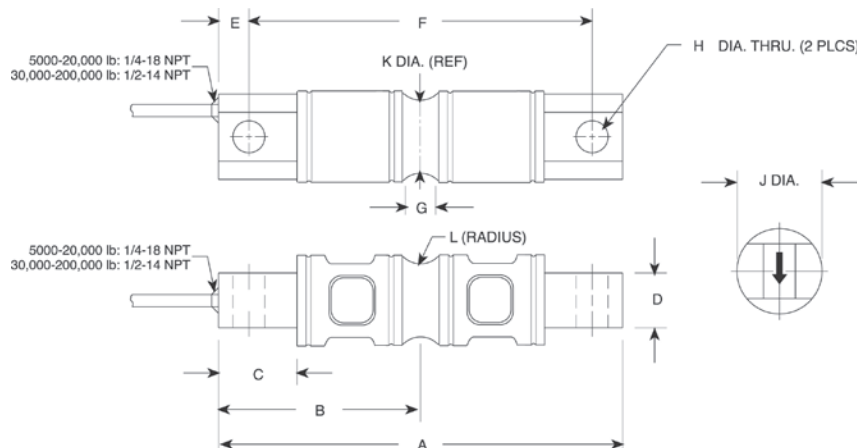

Interchangeable Products

RICE LAKE WEIGHING SYSTEMS
RL70000*page 141

RICE LAKE WEIGHING SYSTEMS
RL70000 Coatedpage 142

VP® REVERE
5103*page 271

ARTECH®
70210

METTLER-TOLEDO®
SLD 430

*Cells are uncoated

Weigh Module Available

RICE LAKE WEIGHING SYSTEMS
EZ Mount 1page 74

Specifications

Full Scale Output:
3.0 mV/V

Output Resistance:
5 to 10 k: 703 (± 4) ohm
20 to 150 k: 700 (± 5) ohm
200 to 250 k: 700 (± 5) ohm

Input Resistance:
5 to 10 k: 700 (± 14) ohm
20 to 150 k: 770 (± 10) ohm
200 to 250 k: 700 (± 14) ohm

Material/Finish:
Alloy steel, coated

Temperature:
Compensated range
14 °F to 104 °F (-10 °C to 40 °C)
Operating range
0 °F to 150 °F (-18 °C to 65 °C)

Seal Type:
Environmentally sealed, IP67

Safe Overload:
150% full scale

Safe Sideload:
100% full scale

Rated Excitation:
5 to 10 VDC (15 V maximum)

Combined Error:
0.02% full scale

Insulation Resistance:
5,000 megohm

Deflection at Capacity:
5,000 lb: 0.02 in
10,000 lb: 0.025 in
20,000 lb: 0.042 in
30,000 to 50,000 lb: 0.02 in
60,000 lb: 0.025 in
100,000 lb: 0.02 in

Cable Length:
30 ft

Cable Diameter:
5,000 to 20,000 lb: 0.200 in
30,000 to 250,000 lb: 0.305 in
Polyurethane jacket

Cable Color Code:
Red +Excitation
Black -Excitation
Green +Signal
White -Signal

Warranty:
Two-year limited

Approvals:
cFMus
NTEP 21-064

DOUBLE-ENDED BEAM
RL72019SS

Stainless Steel, Welded Seal, NTEP Certified 1:5,000 Class III/1:10,000 Class IIIL Multiple Cell, IP68



Picture is a representation of actual product.

Approvals



Order Information

Load Rating	Part #	Est. Weight	Price
5,000 lb	194021	5 lb	\$1,160.00
10,000 lb	194022	5 lb	\$1,160.00
20,000 lb	194023	5 lb	\$1,160.00
30,000 lb	194024	20 lb	\$1,585.00
40,000 lb	194025	20 lb	\$1,585.00
50,000 lb	194026	20 lb	\$1,585.00
60,000 lb	194027	20 lb	\$1,585.00

Dimensions

Rated Capacity	A	B	C	D	E	F	ØG	H
lb/in								
5,000 to 20,000	8.12	1.14	6.88	1.44	1.71	1.71	1.00	1/4-18 NPT
30,000 to 60,000	10.25	2.38	8.50	1.88	3.03	3.03	2.00	1/2-14 NPT

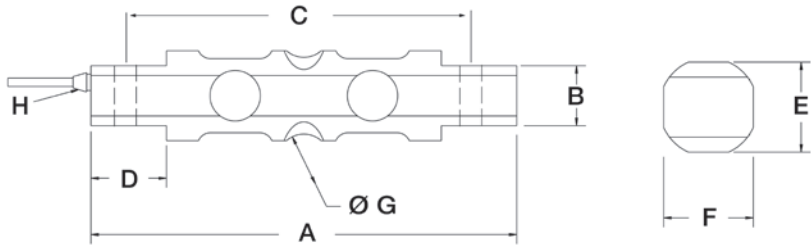

RICE LAKE
LOAD CELLS

Interchangeable Products

RICE LAKE WEIGHING SYSTEMS
RL70000SSpage 143
VPG® REVERSE
9103.....page 272

Weigh Module Available

RICE LAKE WEIGHING SYSTEMS
EZ Mount 1 SSpage 76

Specifications

Full Scale Output:
3.0 mV/V

Output Resistance:
700 (± 5) ohm

Input Resistance:
800 (± 30) ohm

Material/Finish:
Stainless steel

Temperature:
Operating range
0 °F to 150 °F (-18 °C to 65 °C)

Seal Type:
Welded-seal, IP68

Safe Overload:
150% full scale

Rated Excitation:
5 to 10 VDC

Nonlinearity:
0.03% full scale

Hysteresis:
0.5% full scale

Insulation Resistance:
5,000 megohm

Cable Length:
25 ft

Cable Color Code:
Red +Excitation
Black -Excitation
Green +Signal
White -Signal

Warranty:
Two-year limited

Approvals:
cFMus
NTEP 21-064



DOUBLE-ENDED BEAM

RL70000

Alloy Steel, Environmentally Sealed, NTEP Certified 1:10,000 Class IIIL Multiple Cell, IP67



Picture is a representation of actual product.

Approvals



Order Information

Load Rating	Part #	Est. Weight	Price
10,000 lb	36264	6 lb	\$695.00
30,000 lb	36266	18 lb	\$800.00
40,000 lb	36267	18 lb	\$800.00
50,000 lb	36268	18 lb	\$800.00
60,000 lb	36269	18 lb	\$800.00
100,000 lb	36270	28 lb	\$1,563.00
150,000 lb	36976	34 lb	\$1,563.00
200,000 lb	36977	90 lb	\$2,940.00
250,000 lb	36978	90 lb	\$2,940.00

Dimensions

Rated Capacity	A	B	C	D	E	F	G	H	J	K	L
lb/in											
10,000	8.12	4.06	1.44	1.12	0.62	6.88	0.62	0.66	1.70	1.48	0.50
30,000 to 60,000	10.25	5.12	1.88	2.37	0.88	8.50	1.00	1.06	3.20	2.73	1.00
100,000	11.25	5.62	1.88	2.50	0.88	9.50	1.00	1.06	3.50	3.24	1.50
150,000	11.25	5.62	1.88	2.80	0.88	9.50	1.25	1.06	3.90	3.64	1.50
200,000 to 250,000	16.10	8.05	3.05	4.60	1.55	13.00	1.30	1.56	5.38	5.17	2.00

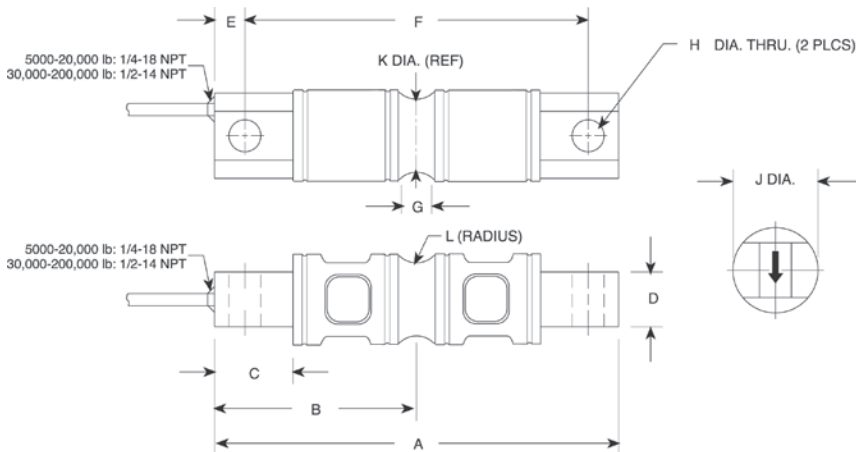

Interchangeable Products

- RICE LAKE WEIGHING SYSTEMS
- RL72020..... page 137
- VPG® REVERE*
- 5103*..... page 271
- ARTECH®
- 70210
- METTLER-TOLEDO®
- SLD 430
- *Conduit adapter optional

Weigh Module Available

- RICE LAKE WEIGHING SYSTEMS
- EZ Mount 1.....page 74

Specifications

- Full Scale Output:
3.0 mV/V
- Output Resistance:
5 to 10 k: 703 (± 4) ohm
20 to 150 k: 700 (± 5) ohm
200 to 250 k: 700 (± 5) ohm
- Input Resistance:
5 to 10 k: 700 (± 14) ohm
20 to 150 k: 770 (± 10) ohm
200 to 250 k: 700 (± 14) ohm
- Material/Finish:
High-alloy steel, nickel plated
- Temperature:
Compensated range
14 °F to 104 °F (-10 °C to 40 °C)
Operating range
0 °F to 150 °F (-18 °C to 65 °C)
- Seal Type:
Environmentally sealed, IP67
- Safe Overload:
150% full scale
- Safe Sideload:
100% full scale
- Rated Excitation:
5 to 10 VDC (15 V maximum)
- Combined Error:
0.02% full scale
- Insulation Resistance:
5,000 megohm
- Deflection at Capacity:
5,000 lb: 0.02 in
10,000 lb: 0.025 in
20,000 lb: 0.042 in
30,000 to 50,000 lb: 0.02 in
60,000 lb: 0.025 in
100,000 lb: 0.02 in
- Cable Length:
30 ft
- Cable Diameter:
5,000 to 20,000 lb: 0.200 in
30,000 to 250,000 lb: 0.305 in
Polyurethane jacket
- Cable Color Code:
Red +Excitation
Black -Excitation
Green +Signal
White -Signal
- Warranty:
Two-year limited
- Approvals:
cFMus
NTEP 97-125

RICE LAKE
LOAD CELLS



Picture is a representation of actual product.

Approvals



Order Information

Load Rating	Part #	Est. Weight	Price
5,000 lb	198196	5 lb	\$720.00
30,000 lb	198199	18 lb	\$826.00
50,000 lb	198201	18 lb	\$826.00
250,000 lb	198206	93 lb	\$2,990.00

Dimensions

Rated Capacity	A	B	C	D	E	F	G	H	J	K	L
lb/in											
5,000	8.12	4.06	1.44	1.12	0.62	6.88	0.62	0.66	1.70	1.48	0.50
30,000 to 50,000	10.25	5.12	1.88	2.37	0.88	8.50	1.00	1.06	3.20	2.73	1.00
250,000	16.10	8.05	3.05	4.60	1.55	13.00	1.30	1.56	5.38	5.17	2.00

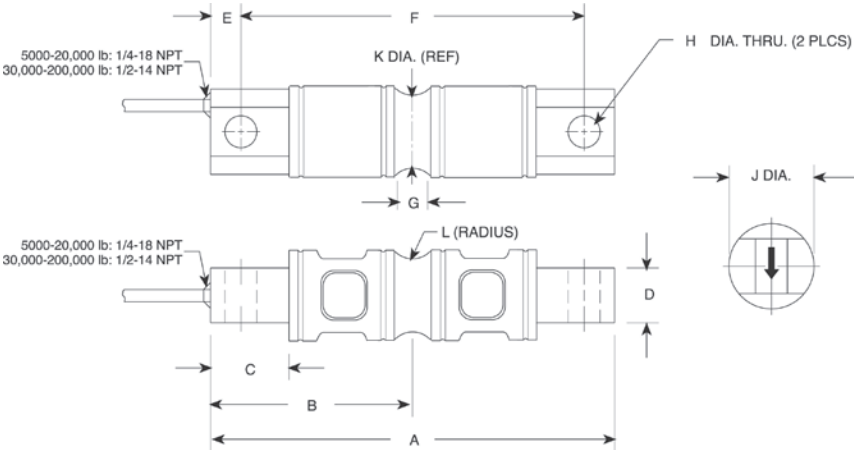

RICE LAKE
LOAD CELLS

Interchangeable Products

RICE LAKE WEIGHING SYSTEMS	
RL70000*	page 141
RICE LAKE WEIGHING SYSTEMS	
RL72020*	page 137
RICE LAKE WEIGHING SYSTEMS	
RL72020P	page 139

Weigh Module Available

RICE LAKE WEIGHING SYSTEMS	
EZ Mount 1	page 74

*Cells are uncoated

Specifications

- Full Scale Output:**
3.0 mV/V
- Output Resistance:**
5 to 10 k: 703 (± 4) ohm
20 to 150 k: 700 (± 5) ohm
200 to 250 k: 700 (± 5) ohm
- Input Resistance:**
5 to 10 k: 700 (± 14) ohm
20 to 150 k: 770 (± 10) ohm
200 to 250 k: 700 (± 14) ohm
- Material/Finish:**
Alloy steel, coated
- Temperature:**
Compensated range
14 °F to 104 °F (-10 °C to 40 °C)
Operating range
0 °F to 150 °F (-18 °C to 65 °C)
- Seal Type:**
Environmentally sealed, IP67
- Safe Overload:**
150% full scale
- Safe Sideload:**
100% full scale
- Rated Excitation:**
5 to 10 VDC (15 V maximum)
- Combined Error:**
0.02% full scale
- Insulation Resistance:**
5,000 megohm
- Deflection at Capacity:**
5,000 lb: 0.02 in
10,000 lb: 0.025 in
20,000 lb: 0.042 in
30,000 to 50,000 lb: 0.02 in
60,000 lb: 0.025 in
100,000 lb: 0.02 in
- Cable Length:**
30 ft
- Cable Diameter:**
5,000 to 20,000 lb: 0.200 in
30,000 to 250,000 lb: 0.305 in
Polyurethane jacket
- Cable Color Code:**
Red +Excitation
Black -Excitation
Green +Signal
White -Signal
- Warranty:**
Two-year limited
- Approvals:**
cFMus
NTEP 97-125



Picture is a representation of actual product.

Approvals



Order Information

Load Rating	Part #	Est. Weight	Price
NTEP Certified			
40,000 lb	30435	22 lb	\$900.00
50,000 lb	30436	22 lb	\$1,007.00
100,000 lb	30444	30 lb	\$1,960.00
Non-NTEP Certified			
5,000 lb	30431	5 lb	\$768.00

Dimensions

Rated Capacity	A	B	C	D	E	F	G	H	J	K	L	M
lb/in												
5,000	8.12	4.06	1.44	1.12	0.62	6.88	0.62	0.66	1.70	1.48	0.50	1/4-18 NPT
40,000 to 50,000	10.25	5.12	1.88	2.37	0.88	8.50	1.00	1.06	3.20	2.73	1.00	1/2-14 NPT
100,000	11.25	5.62	1.88	2.50	0.88	9.50	1.00	1.06	3.50	3.24	1.50	1/2-14 NPT

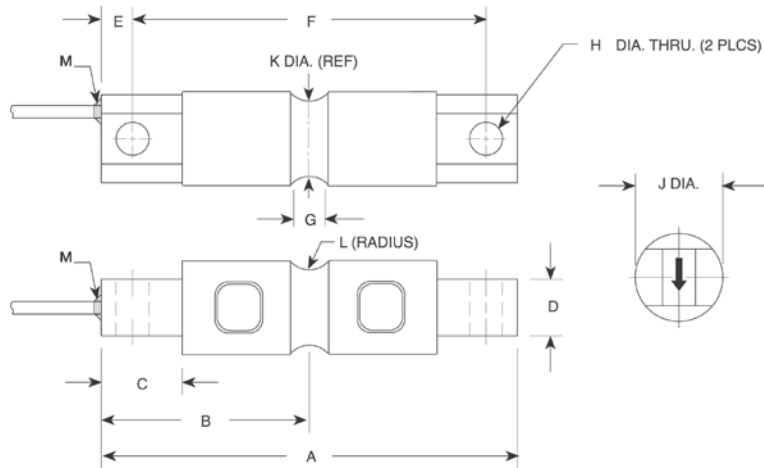

Interchangeable Products

- RICE LAKE WEIGHING SYSTEMS
RL72019SS.....page 140
- RICE LAKE WEIGHING SYSTEMS
RL72020SS.....page 138
- VPG® REVERE
9103.....page 272
- METTLER TOLEDO®
SLD-530

Weigh Module Available

- RICE LAKE WEIGHING SYSTEMS
EZ Mount 1.....page 74

Specifications

- Full Scale Output:
3.0 mV/V
- Output Resistance:
700 (± 7) ohm
- Input Resistance:
700 (± 7) ohm
- Material/Finish:
Stainless steel
- Temperature:
Compensated range
0 °F to 150 °F (-18 °C to 65 °C)
Operating range
0 °F to 150 °F (-18 °C to 65 °C)
- Seal Type:
Environmentally sealed, IP67
- Safe Overload:
150% full scale
- Safe Sideload:
100% full scale
- Rated Excitation:
5 to 10 VDC (15 V max)
- Non-repeatability:
0.02% full scale
- Combined Error:
0.3% full scale
- Insulation Resistance:
5,000 megohm
- Deflection at Capacity:
5,000 lb: 0.02 in
10,000 lb: 0.025 in
20,000 lb: 0.042 in
30,000 to 50,000 lb: 0.02 in
60,000 lb: 0.025 in
100,000 to 150,000 lb: 0.02 in
- Cable Length:
30 ft
- Cable Diameter:
0.295 in
Polyurethane jacket
- Cable Color Code:
Red +Excitation
Black -Excitation
Green +Signal
White -Signal
- Warranty:
Two-year limited
- Approvals:
cFMus
NTEP 12-050

RICE LAKE
LOAD CELLS

RL75016

Alloy Steel, Environmentally Sealed, IP67



Picture is a representation of actual product.

Approvals



Order Information

Load Rating	Part #	Est. Weight	Price
1,000 lb	17300	4 lb	\$556.00
1,500 lb	17302	4 lb	\$556.00
2,000 lb	17304	4 lb	\$556.00
2,500 lb	17306	4 lb	\$556.00
3,000 lb	17308	4 lb	\$556.00
5,000 lb	17309	4 lb	\$556.00
10,000 lb	17311	7 lb	\$636.00
15,000 lb	17313	7 lb	\$636.00
20,000 lb	17315	7 lb	\$636.00
25,000 lb	17317	7 lb	\$636.00
50,000 lb	17319	25 lb	\$980.00
75,000 lb*	25357	25 lb	\$980.00

*75,000lb capacity has a square center

Dimensions

Rated Capacity	A1	A2	C	D	E	F
lb/in						
1,000 to 5,000	0.50	1.25	1.25	1.25	7.50	6.25
10,000 to 25,000	0.81	1.99	1.44	1.94	8.75	7.50
50,000	1.31	3.00	2.44	2.94	13.50	11.50
75,000	1.31	—	2.44	2.94	13.50	11.50

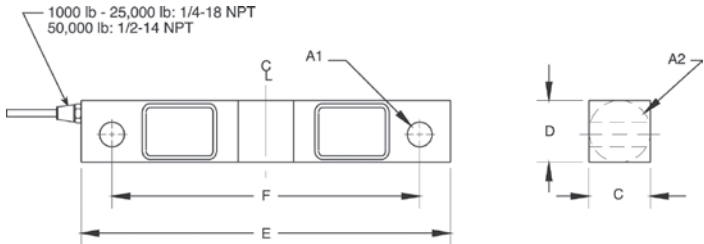

1000-50,000lb

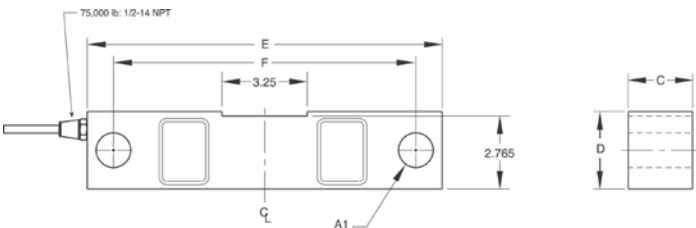

75,000lb

Interchangeable Products

VPG® CELTRON
DSR.....page 209
VPG® SENSORTRONICS®
65016.....page 306
VPG® REVERE
5203

Weigh Module Available

RICE LAKE WEIGHING SYSTEMS
RL1600 Series .page 79 and page 81

Specifications

Full Scale Output:
3.0 mV/V

Output Resistance:
700 (± 5) ohm

Input Resistance:
770 (± 10) ohm

Material/Finish:
High-alloy steel, nickel plated

Temperature:
Operating range
0 °F to 150 °F (-18 °C to 65 °C)

Seal Type:
Environmentally sealed, IP67

Safe Overload:
150% full scale

Safe Sideload:
100% full scale

Rated Excitation:
5 to 10 VDC (15 V maximum)

Nonlinearity:
0.03% full scale

Hysteresis:
0.02% full scale

Deflection at Capacity:
1,000 to 3,000 lb: 0.01 in
5,000 lb: 0.015 in
10,000 to 20,000 lb: 0.022 in
25,000 lb: 0.036 in
50,000 lb: 0.052 in
75,000 lb: 0.07 in

Insulation Resistance:
5,000 megohm

Cable Length:
25 ft

Cable Diameter:
1,000 to 25,000 lb: 0.200 in
50,000 to 75,000 lb: 0.305 in Polyurethane jacket

Cable Color Code:
Red +Excitation
Black -Excitation
Green +Signal
White -Signal

Warranty:
Two-year limited



Picture is a representation of actual product.

Approvals



Order Information

Load Rating	Part #	Est. Weight	Price
1,000 lb	187058	4 lb	\$583.00
1,500 lb	187059	4 lb	\$583.00
2,000 lb	187060	4 lb	\$583.00
2,500 lb	187061	4 lb	\$583.00
3,000 lb	187062	4 lb	\$583.00
5,000 lb	187063	4 lb	\$583.00
10,000 lb	187064	7 lb	\$662.00
15,000 lb	187065	7 lb	\$662.00
20,000 lb	187066	7 lb	\$662.00
25,000 lb	187067	7 lb	\$662.00
50,000 lb	187068	25 lb	\$1,007.00
75,000 lb*	187069	25 lb	\$1,007.00

*75,000lb capacity has a square center

Dimensions

Rated Capacity	A1	A2	C	D	E	F
lb/in						
1,000 to 5,000	0.50	1.25	1.25	1.25	7.50	6.25
10,000 to 25,000	0.81	1.99	1.44	1.94	8.75	7.50
50,000	1.31	3.00	2.44	2.94	13.50	11.50
75,000	1.31	—	2.44	2.94	13.50	11.50

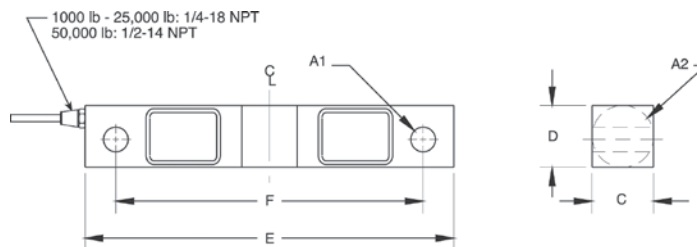

1000-50,000lb

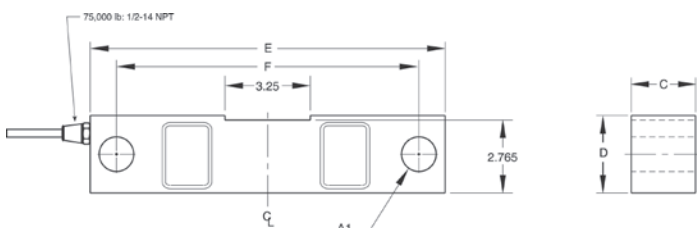

75,000lb

Interchangeable Products

RICE LAKE WEIGHING SYSTEMS

RL75016* (Alloy)..... page 144

VPG® CELTRON

DSR* (Alloy) page 209

VPG® SENSORTRONICS®

65016* (Alloy)..... page 306

Weigh Module Available

RICE LAKE WEIGHING SYSTEMS

RL1600 Series page 79 and page 81

*Cells are uncoated

Specifications

Full Scale Output:

3.0 mV/V

Output Resistance:

700 (± 5) ohm

Input Resistance:

770 (± 10) ohm

Material/Finish:

Alloy steel, coated

Temperature:

Operating range
 0 °F to 150 °F (-18 °C to 65 °C)

Seal Type:

Environmentally sealed, IP67

Safe Overload:

150% full scale

Safe Sideload:

100% full scale

Rated Excitation:

5 to 10 VDC (15 V maximum)

Nonlinearity:

0.03% full scale

Hysteresis:

0.02% full scale

Insulation Resistance:

5,000 megohm

Cable Length:

25 ft

Cable Color Code:

Red +Excitation
 Black -Excitation
 Green +Signal
 White -Signal

Warranty:

Two-year limited

Approvals:

cFMus

DOUBLE-ENDED BEAM
RL75016SS

Stainless Steel, Environmentally Sealed, IP67



Picture is a representation of actual product.

Approvals



Order Information

Load Rating	Part #	Est. Weight	Price
1,000 lb	17301	4 lb	\$583.00
1,500 lb	17303	4 lb	\$583.00
2,000 lb	17305	4 lb	\$583.00
2,500 lb	17307	4 lb	\$583.00
5,000 lb	17310	4 lb	\$583.00
10,000 lb	17312	7 lb	\$662.00
15,000 lb	17314	7 lb	\$662.00
20,000 lb	17316	7 lb	\$662.00
25,000 lb	17318	7 lb	\$662.00
50,000 lb	17320	25 lb	\$1,298.00
75,000 lb*	25356	27 lb	\$1,298.00

*75,000lb capacity has a square center

Dimensions

Rated Capacity	A1	A2	C	D	E	F
lb/in						
1,000 to 5,000	0.50	1.25	1.25	1.25	7.50	6.25
10,000 to 25,000	0.81	1.99	1.44	1.94	8.75	7.50
50,000	1.31	3.00	2.44	2.94	13.50	11.50
75,000	1.31	—	2.44	2.94	13.50	11.50

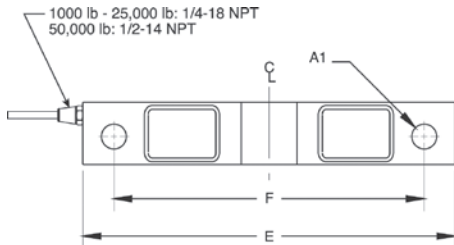

1000-50,000lb

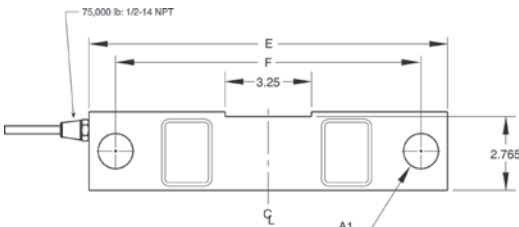

75,000lb

Interchangeable Products

RICE LAKE WEIGHING SYSTEMS
RL75016WHE* page 148
VPG® SENSORTRONICS®
65016W page 307
VPG® SENSORTRONICS
65016WH* page 308
VPG® REVERE
9203

Weigh Module Available

SURVIVOR®
RL1600 HE Series.....page 34
**Hermetically sealed*

Specifications

Full Scale Output:
3.0 mV/V
Output Resistance:
700 (± 5) ohm
Input Resistance:
770 (± 10) ohm
Material/Finish:
Stainless steel
Temperature:
Operating range
0 °F to 150 °F (-18 °C to 65 °C)
Seal Type:
Environmentally sealed, IP67
Safe Overload:
150% full scale
Safe Sideload:
100% full scale
Rated Excitation:
5 to 10 VDC (15 V maximum)
Nonlinearity:
0.07% full scale
Hysteresis:
0.02% full scale
Cable Diameter:
1,000 to 25,000 lb: 0.200 in
50,000 to 75,000 lb: 0.305 in Polyurethane jacket
Deflection at Capacity:
1,000 to 3,000 lb: 0.01 in
5,000 lb: 0.015 in
10,000 to 20,000 lb: 0.022 in
25,000 lb: 0.036 in
50,000 lb: 0.052 in
75,000 lb: 0.07 in
Insulation Resistance:
5,000 megohm
Cable Length:
25 ft
Cable Color Code:
Red +Excitation
Black -Excitation
Green +Signal
White -Signal
Warranty:
Two-year limited
Approvals:
cFMus



Picture is a representation of actual product.

Order Information

Load Rating	Part #	Est. Weight	Price
1,000 lb	168114	5 lb	\$630.00
5,000 lb	168115	5 lb	\$630.00
10,000 lb	168116	7 lb	\$715.00
15,000 lb	168117	7 lb	\$715.00
20,000 lb	168118	7 lb	\$715.00
25,000 lb	168119	7 lb	\$715.00
50,000 lb	168120	33 lb	\$1,372.00

Dimensions

Rated Capacity	A1	A2	C	D	E	F	G
lb/in							
1,000 to 5,000	0.50	1.25	1.25	1.25	7.50	6.25	0.69
10,000 to 25,000	0.81	1.99	1.44	1.94	8.75	7.50	0.96
50,000	1.31	3.00	2.44	2.94	13.50	11.50	1.50

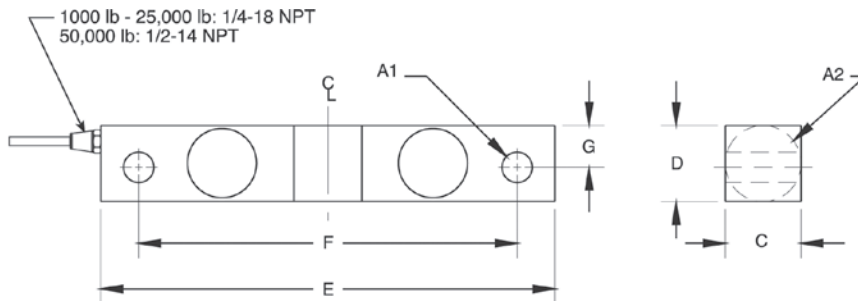

Interchangeable Products

RICE LAKE WEIGHING SYSTEMS
RL75016SS..... page 146
 RICE LAKE WEIGHING SYSTEMS
RL75016WHE..... page 148

Specifications

Full Scale Output:
 3.0 mV/V
Output Resistance:
 700 (± 5) ohm
Input Resistance:
 770 (± 10) ohm
Material/Finish:
 Stainless steel
Temperature:
 Operating range
 0 °F to 150 °F (-18 °C to 65 °C)
Seal Type:
 Welded-seal, IP67
Safe Overload:
 100% full scale
Rated Excitation:
 5 to 10 VDC (15 V max)
Hysteresis:
 0.02% full scale
Linearity:
 0.03% full scale
Cable Length:
 25 ft
Cable Color Code:
 Red +Excitation
 Black -Excitation
 Green +Signal
 White -Signal
Warranty:
 Two-year limited

DOUBLE-ENDED BEAM

RL75016WHE

Stainless Steel, Hermetically Sealed, IP69K



Picture is a representation of actual product.

Approvals



Order Information

Load Rating	Part #	Est. Weight	Price
1,000 lb	67043	4 lb	\$736.00
1,500 lb	67044	4 lb	\$736.00
2,000 lb	67045	4 lb	\$736.00
2,500 lb	67046	4 lb	\$736.00
5,000 lb	67047	4 lb	\$736.00
10,000 lb	67048	7 lb	\$832.00
15,000 lb	67049	7 lb	\$832.00
20,000 lb	67050	7 lb	\$832.00
25,000 lb	67051	7 lb	\$832.00

Dimensions

Rated Capacity	A1	A2	B	C	D	E	F	G	CONDUIT ADAPTER
lb/in									
1,000 to 5,000	1.22	1.22	7.50	6.25	0.62	0.50	1.12	1.25	1/2-14 NPT
10,000 to 25,000	1.44	1.94	8.75	7.50	0.62	0.81	1.62	1.99	1/2-14 NPT

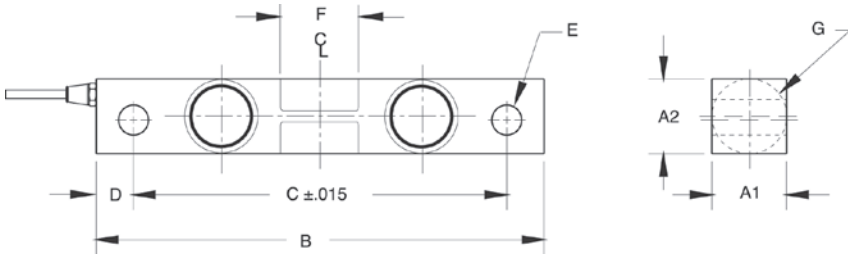

Interchangeable Products

- RICE LAKE WEIGHING SYSTEMS
RL75016SS* page 146
- RICE LAKE WEIGHING SYSTEMS
RL75016SS-W* page 147
- VPG® SENSORTRONICS®
65016W* page 307
- VPG® SENSORTRONICS
65016WH page 308

Weigh Module Available

- RICE LAKE WEIGHING SYSTEMS
RL1600 Seriespage 79 and page 81
- *Welded seal

Specifications

- Full Scale Output:**
3.0 mV/V
- Output Resistance:**
699 to 707 ohm
- Input Resistance:**
686 to 714 ohm
- Material/Finish:**
Stainless steel
- Temperature:**
Operating range
0 °F to 150 °F (-18 °C to 65 °C)
- Seal Type:**
Hermetically sealed, IP69K
- Safe Overload:**
150% full scale
- Safe Sideload:**
100% full scale
- Rated Excitation:**
5 to 10 VDC (15 V maximum)
- Combined Error:**
0.03% full scale
- Insulation Resistance:**
2,000 megohm
- Cable Length:**
25 ft
- Cable Diameter:**
0.200 in
Polyurethane jacket
- Cable Color Code:**
Red +Excitation
Black –Excitation
Green +Signal
White –Signal
- Warranty:**
Two-year limited
- Approvals:**
cFMus

RL75058I for Rice Lake Coil Scale

Alloy Steel, Environmentally Sealed, NTEP Certified 1:5,000 Class III Multiple Cell, IP67

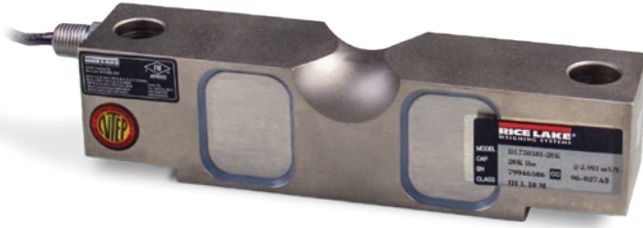

Picture is a representation of actual product.

Approvals



Order Information

Load Rating	Part #	Est. Weight	Price
20,000 lb	121439	8 lb	\$673.00
25,000 lb	121440	8 lb	\$673.00
40,000 lb	121441	13 lb	\$805.00
50,000 lb	121442	19 lb	\$885.00
60,000 lb	121443	19 lb	\$885.00
75,000 lb	121444	19 lb	\$885.00

Dimensions

Rated Capacity	A	C	D	E	F	G	H	J	K	L	T
lb/in											
20,000 to 25,000	0.68	1.69	1.94	7.75	6.50	1.38	0.75	0.90	1.63	1.70	1/4-18 NPT
40,000	0.81	1.94	2.44	10.25	8.50	1.93	1.00	1.12	2.00	2.10	1/4-18 NPT
50,000 to 75,000	1.06	2.44	2.94	10.25	8.50	1.93	1.00	1.37	2.54	2.65	1/2-14 NPT

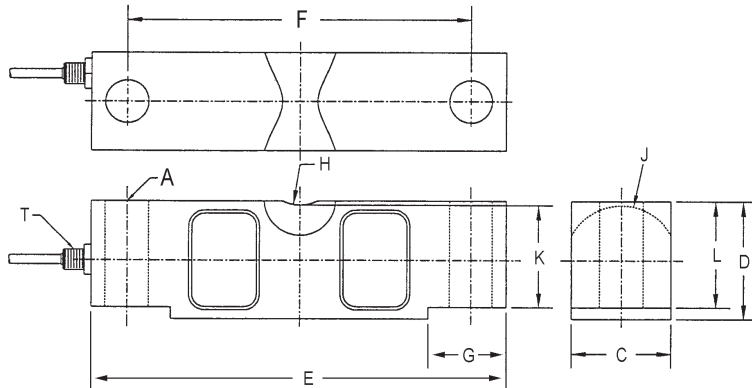

Specifications

Full Scale Output:

3.0 mV/V

Output Resistance:

699 to 707 ohm

Input Resistance:

686 to 714 ohm

Material/Finish:

High-alloy steel, nickel plated

Temperature:

Compensated range

14 °F to 104 °F/-10 °C to 40 °C

Operating range

0 °F to 150 °F/-18 °C to 65 °C

Seal Type:

Environmentally sealed, IP67

Safe Overload:

150% full scale

Safe Sideload:

100% full scale

Rated Excitation:

5 to 10 VDC (15 V maximum)

Combined Error:

0.02% full scale

Insulation Resistance:

5,000 megohm

Cable Length:

35 ft

Cable Diameter:

20,000 lb: 0.200 in

40,000 to 75,000 lb: 0.305 in

Polyurethane jacket

Cable Coloring Code:

Red +Excitation

Black -Excitation

Green +Signal

White -Signal

Warranty:

Two-year limited

Approvals:

cFMus

NTEP 98-143

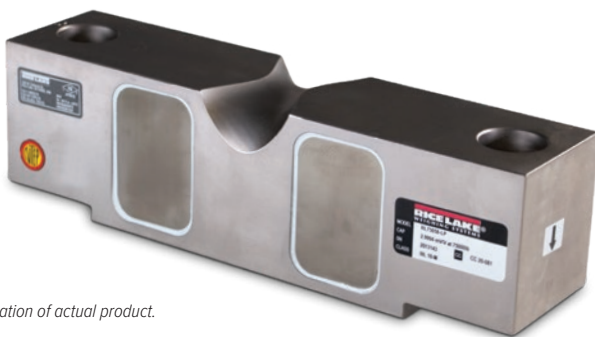

Picture is a representation of actual product.

Approvals



Order Information

Load Rating	Part #	Est. Weight	Price
NTEP Certified 35 ft Cable			
20,000 lb	197770	8 lb	\$673.00
25,000 lb	197771	8 lb	\$673.00
40,000 lb	197772	13 lb	\$805.00
50,000 lb	197773	19 lb	\$885.00
60,000 lb	197774	19 lb	\$885.00
75,000 lb	197775	19 lb	\$885.00
100,000 lb	197776	40 lb	\$1,669.00
125,000 lb	197777	40 lb	\$1,669.00
Non-NTEP Certified 35 ft Cable			
10,000 lb	197769	8 lb	\$652.00
NTEP Certified 60 ft Cable			
50,000 lb	197778	20 lb	\$995.00
75,000 lb**	197781	20 lb	\$995.00
75,000 lb*	197782	20 lb	\$1,100.00
125,000 lb	197779	40 lb	\$1,800.00
NTEP Certified 100 ft Cable			
75,000 lb	197780	22 lb	\$1,100.00

*Stainless steel overbraid cable

**Used in Rice Lake truck scales

Dimensions

Rated Capacity	A	C	D	E	F	G	H	J	K	L	T
lb/in											
10,000 to 25,000	0.68	1.69	1.94	7.75	6.50	1.38	0.75	0.90	1.63	1.70	1/4-18 NPT
40,000	0.81	1.94	2.44	10.25	8.50	1.93	1.00	1.12	2.00	2.10	1/4-18 NPT
50,000 to 75,000	1.06	2.44	2.94	10.25	8.50	1.93	1.00	1.37	2.54	2.65	1/2-14 NPT
100,000 to 125,000	1.62	2.90	3.86	15.25	12.75	3.13	1.50	1.80	3.30	3.43	1/2-14 NPT

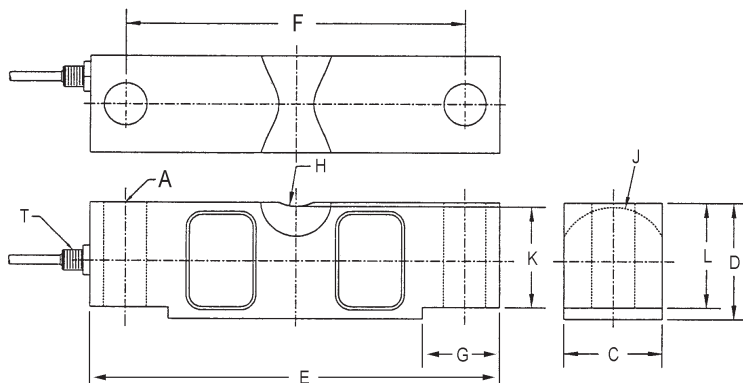

Interchangeable Products

VP® SENSORTRONICS®

65058A page 309

VP® CELTRON

CLB page 210

Weigh Module Available

RICE LAKE WEIGHING SYSTEMS

RL2100HE..... page 36

RICE LAKE WEIGHING SYSTEMS

MVS..... page 86

Specifications

Full Scale Output:

3.0 mV/V

Output Resistance:

700 (± 5) ohm

Input Resistance:

770 (± 10) ohm

Material/Finish:

High-alloy steel, nickel plated

Temperature:

Compensated range

14 °F to 104 °F (-10 °C to 40 °C)

Operating range

0 °F to 150 °F (-18 °C to 65 °C)

Seal Type:

Environmentally sealed, IP67

Safe Overload:

150% full scale

Safe Sideload:

100% full scale

Rated Excitation:

5 to 10 VDC (15 V maximum)

Combined Error:

0.02% full scale

Insulation Resistance:

5,000 megohm

Cable Length:

35 ft

60 ft

100 ft

Cable Diameter:

10,000 to 25,000 lb: 0.200 in

40,000 to 125,000 lb: 0.305 in

Polyurethane jacket

Cable Coloring Code:

Red +Excitation

Black -Excitation

Green +Signal

White -Signal

Warranty:

Two-year limited

Approvals:

cFMus

NTEP 20-081



DOUBLE-ENDED BEAM RL75058S-LP

Stainless Steel, Hermetically Sealed, NTEP Certified 1:10,000 Class IIIIL Multiple Cell, IP68/69K



Picture is a representation of actual product.

Approvals



Order Information

Load Rating	Part #	Est. Weight	Price
NTEP Certified 35 ft Cable			
20,000 lb	197797	8 lb	\$927.00
25,000 lb	197798	8 lb	\$927.00
40,000 lb	198430	13 lb	\$1,160.00
50,000 lb	197799	19 lb	\$1,160.00
60,000 lb	197800	19 lb	\$1,160.00
75,000 lb	197801	19 lb	\$1,160.00
100,000 lb	197803	40 lb	Consult
125,000 lb	197804	40 lb	Consult
Non-NTEP Certified 35 ft Cable			
10,000 lb	197796	8 lb	\$864.00
NTEP Certified 60 ft Cable			
75,000 lb	197802	20 lb	\$1,240.00

Dimensions

Rated Capacity	A	B	C	D	E	F	ØG	H	I	J	K
lb/in											
10,000 to 25,000	7.75	1.38	1.94	1.69	1.70	6.50	0.68	1/4-18 NPT	R19.1	R22.9	1.63
40,000	10.25	1.93	2.44	1.94	2.10	8.50	0.81	1/4-18 NPT	R25.4	R28.5	2.00
50,000 to 75,000	10.25	1.93	2.94	2.44	2.65	8.50	1.06	1/2-14 NPT	R25.4	R34.8	2.54
100,000 to 125,000	15.25	3.13	3.86	2.90	3.43	12.75	1.62	1/2-14 NPT	R38.1	R45.7	3.30

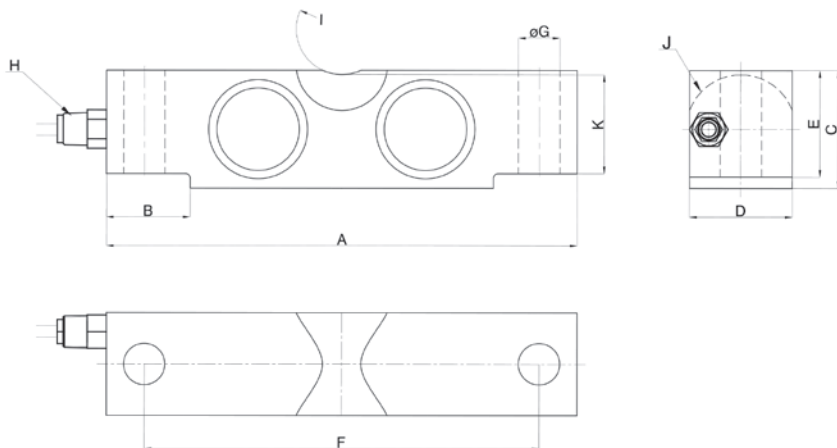

Interchangeable Products

VPG® SENSORTRONICS®
65058S.....page 310

Weigh Module Available

RICE LAKE WEIGHING SYSTEMS
RL2100HE.....page 36
RICE LAKE WEIGHING SYSTEMS
MVS.....page 86

Specifications

Full Scale Output:

3.0 mV/V

Output Resistance:

700 (± 7) ohm

Input Resistance:

700 (± 14) ohm

Material/Finish:

Stainless steel

Temperature:

Compensated range

14 °F to 104 °F (-10 °C to 40 °C)

Operating range

0 °F to 150 °F (-18 °C to 65 °C)

Seal Type:

Hermetically sealed, IP68/IP69K

Safe Overload:

150% full scale

Safe Sideload:

100% full scale

Rated Excitation:

5 to 10 VDC (15 V maximum)

Combined Error:

0.02% full scale

Insulation Resistance:

5,000 megohm

Cable Length:

35 ft

60 ft

Cable Diameter:

10,000 to 25,000 lb: 0.200 in

40,000 to 125,000 lb: 0.305 in

Polyurethane jacket

Cable Coloring Code:

Red +Excitation

Black -Excitation

Green +Signal

White -Signal

Warranty:

Two-year limited

Approvals:

cFMus

NTEP 20-081

RICE LAKE
LOAD CELLS

DOUBLE-ENDED BEAM
RL75060S

Stainless Steel, Welded Seal, NTEP Certified 1:5,000 III/1:10,000 Class IIIL Multiple Cell, IP67



Picture is a representation of actual product.

Approvals



Order Information

Load Rating	Part #	Est. Weight	Price
35 ft Cable			
20,000 lb	53481	6 lb	\$927.00
25,000 lb	50559	6 lb	\$927.00
35,000 lb	50560	19 lb	\$1,160.00
50,000 lb	50561	19 lb	\$1,160.00
60,000 lb	50562	19 lb	\$1,095.00
75,000 lb	50563	19 lb	\$1,160.00
100,000 lb	50564	19 lb	\$2,115.00
60 ft Cable			
25,000 lb	157931	6 lb	\$1,050.00

Dimensions

Rated Capacity	F	A1	A2	B	C	G	H	J	K	D	L
lb/in											
20,000 to 25,000	0.68	1.69	1.94	7.75	6.50	1.38	0.75	0.90	1.63	1.70	1/4-18 NPT
35,000 to 75,000	1.06	2.44	2.94	10.25	8.50	1.93	1.00	1.37	2.54	2.65	1/2-14 NPT
100,000	1.06	2.44	3.44	10.25	8.50	1.93	1.00	1.37	2.54	2.65	1/2-14 NPT

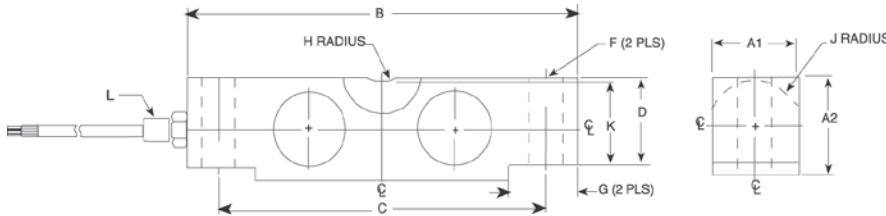

Weigh Module Available

RICE LAKE WEIGHING SYSTEMS	
MVS.....	page 86
RICE LAKE WEIGHING SYSTEMS	
RL2100HE.....	page 36

Specifications

- Full Scale Output:**
3.0 mV/V
- Output Resistance:**
699 to 707 ohm
- Input Resistance:**
686 to 714 ohm
- Material/Finish:**
Stainless steel
- Temperature:**
Compensated range
14 °F to 104 °F (-10 °C to 40 °C)
Operating range
0 °F to 150 °F (-18 °C to 65 °C)
- Seal Type:**
Welded-seal, IP67
- Safe Overload:**
150% full scale
- Safe Sideload:**
100% full scale
- Rated Excitation:**
5 to 10 VDC (15 V maximum)
- Combined Error:**
0.02% full scale
- Insulation Resistance:**
1,000 megohm
- Cable Length:**
35 ft
60 ft
- Cable Diameter:**
20,000 to 25,000 lb: 0.200 in
35,000 to 100,000 lb: 0.305 in
Polyurethane jacket
- Cable Coloring:**
Red +Excitation
Black -Excitation
Green +Signal
White -Signal
- Warranty:**
Two-year limited
- Approvals:**
cFMus
NTEP 96-027



Picture is a representation of actual product.

Approvals



Order Information

Load Rating	Part #	Est. Weight	Price
40 ft Cable			
50,000 lb	21611	20 lb	\$900.00
65,000 lb	21612	20 lb	\$900.00
100,000 lb	21613	20 lb	\$1,160.00
60 ft Cable			
50,000 lb	107583	20 lb	\$980.00

Dimensions

Rated Capacity	A	B	D	E	F	G	H	J	K	L	M	N	P	Q	R
lb/in															
50,000 to 65,000	10.25	5.12	1.00	0.75	0.78	2.40	4.25	8.50	1.00	2.06	1/2-14 NPT	1.50	3.00	1.03	2.20
100,000	10.25	5.12	1.00	—	—	2.40	4.25	8.50	1.00	2.06	1/2-14 NPT	1.50	3.00	1.03	2.20

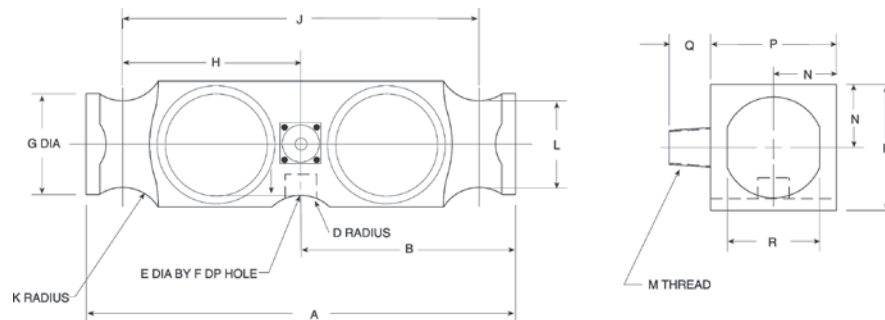

Interchangeable Products

VPG® REVERE

5223page 273

VPG® SENSORTRONICS®

65040A-XX-1127W page 314

ARTECH®

80210

THURMAN®

TSC 800

UNIBRIDGE®

DL9000

Weigh Module Available

RICE LAKE WEIGHING SYSTEMS

Translinkpage 87

Specifications

Full Scale Output:

3.0 mV/V

Output Resistance:

699 to 707 ohm

Input Resistance:

686 to 714 ohm

Material/Finish:

High-alloy steel

Temperature:

Compensated range

14 °F to 104 °F (-10 °C to 40 °C)

Operating range

0 °F to 150 °F (-18 °C to 65 °C)

Seal Type:

Welded-seal, IP67

Safe Overload:

150% full scale

Safe Sideload:

100% full scale

Rated Excitation:

5-10 VDC (15 V maximum)

Non-repeatability:

0.01% full scale

Combined Error:

0.03% full scale

Insulation Resistance:

5,000 megohm

Deflection at Capacity:

50,000 lb: 0.018 in

65,000 lb: 0.022 in

100,000 lb: 0.034 in

Cable Length:

40 ft

60 ft

Cable Diameter:

0.305 in polyurethane jacket

Cable Color Code:

Red +Excitation

Black -Excitation

Green +Signal

White -Signal

Warranty:

Two-year limited

Approvals:

cFMus

NTEP 97-126

DOUBLE-ENDED BEAM
RLDB50000S

Stainless Steel, Welded Seal, NTEP Certified 1:10,000 IIIIL Multiple Cell, IP67



Picture is a representation of actual product.

Approvals



Order Information

Load Rating	Part #	Est. Weight	Price
50,000 lb	91765	10 lb	\$1,266.00

Dimensions

Rated Capacity	B	C	D	E	F	G	K	I
lb/in								
50,000	8.25	7.25	2.00	1.76	0.75	0.93	1.80	2.50

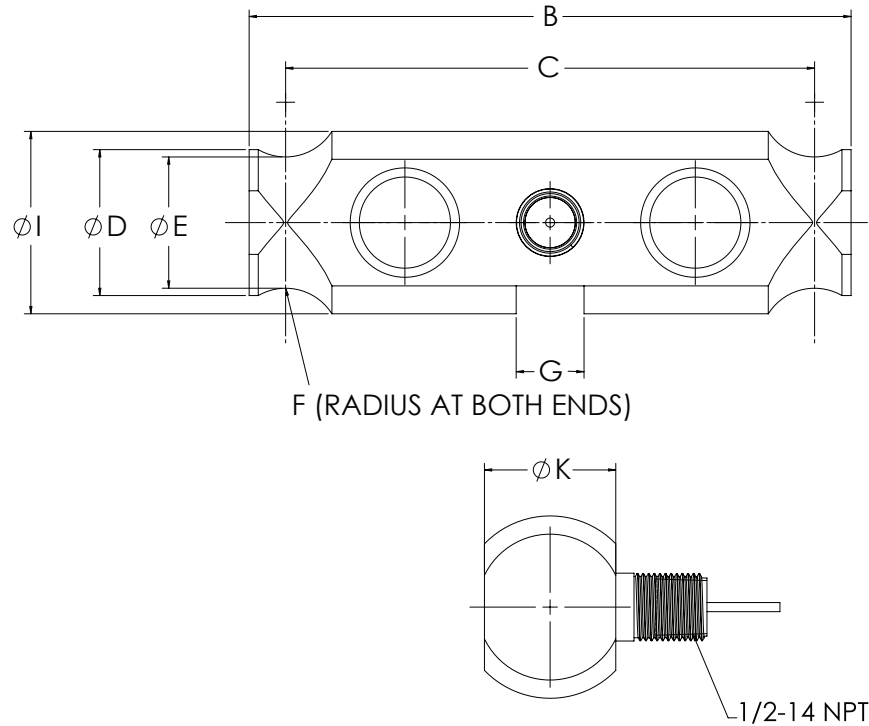

Interchangeable Products

CARDINAL®
DB50000S

Specifications

- Full Scale Output:**
2.0 ± 0.1% mV/V
- Output Resistance:**
699 to 707 ohm
- Input Resistance:**
686 to 714 ohm
- Material/Finish:**
Stainless steel
- Temperature:**
Compensated range
14 °F to 104 °F (-10 °C to 40 °C)
Operating range
0 °F to 150 °F (-18 °C to 65 °C)
- Seal Type:**
Welded-seal, IP67
- Safe Overload:**
150% full scale
- Safe Sideload:**
100% full scale
- Rated Excitation:**
5 to 10 VDC (15 V maximum)
- Non-repeatability:**
0.01% full scale
- Combined Error:**
0.03% full scale
- Insulation Resistance:**
5,000 megohm
- Deflection at Capacity:**
0.01 in
- Cable Length:**
35 ft
- Cable Diameter:**
0.305 in
Polyurethane jacket
- Cable Color Code:**
Red +Excitation
Black -Excitation
White +Signal
Green -Signal
- Warranty:**
Two-year limited
- Approvals:**
cFMus
NTEP 92-018



Picture is a representation of actual product.

Approvals



Order Information

Load Rating	Part #	Est. Weight	Price
35 ft Cable			
25,000 lb	21614	11 lb	\$673.00
40,000 lb	21615	12 lb	\$805.00
50,000 lb LE	21616	17 lb	\$885.00
60,000 lb LE	21617	17 lb	\$885.00
75,000 lb	21618	17 lb	\$885.00
100,000 lb	21619	40 lb	\$1,669.00
125,000 lb	21620	40 lb	\$1,669.00
40 ft Cable			
50,000 lb SE	87253	11 lb	\$805.00
60,000 lb SE	53593	11 lb	\$805.00
50 ft Cable			
50,000 lb LE	21621	18 lb	\$917.00
60,000 lb LE	21622	18 lb	\$917.00
75,000 lb	40951	18 lb	\$917.00

SE=small envelope; LE=large envelope

Dimensions

Rated Capacity	A	C	D	E	F	G	H	J	K
lb/in									
25,000 to 60,000 SE	8.25	1.63	2.00	0.50	0.50	7.25	1.75	1.94	2.44
50,000 LE to 75,000	11.50	1.70	2.20	0.75	1.00	10.00	2.00	1.94	2.94
100,000 to 125,000	14.50	2.44	3.20	1.00	1.50	12.50	2.75	2.90	3.86

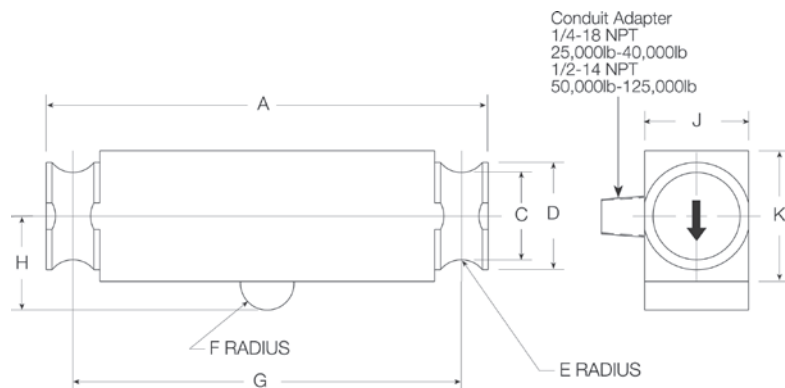

Interchangeable Products

VPG® SENSORTRONICS®

65040Apage 312

ARTECH®

80310

THURMAN®

TSC 840

SENTRAN

WD1

ANYLOAD

102TH

Weigh Module Available

RICE LAKE WEIGHING SYSTEMS

Translink™page 87

Specifications

Full Scale Output:

3.0 mV/V

Output Resistance:

700 (± 5) ohm

Input Resistance:

770 (± 10) ohm

Material/Finish:

High-alloy steel, nickel plated

Temperature:

Compensated range

14 °F to 104 °F (-10 °C to 40 °C)

Operating range

0 °F to 150 °F (-18 °C to 65 °C)

Seal Type:

Environmentally sealed, IP67

Safe Overload:

150% full scale

Safe Sideload:

100% full scale

Rated Excitation:

5 to 10 VDC (15 V maximum)

Combined Error:

0.03% full scale

Insulation Resistance:

1,000 megohm

Cable Length:

35 ft

40 ft

50 ft

Cable Diameter:

25,000 lb: 0.200 in

40,000 to 75,000 lb: 0.305 in polyurethane jacket

Cable Coloring Code:

Red +Excitation

Black -Excitation

Green +Signal

White -Signal

Warranty:

Two-year limited

Approvals:

cFMus

NTEP 00-027

RLCSP1

Stainless Steel, Welded Seal, NTEP Certified 1:10,000 Class IIIL Multiple Cell, IP67



Picture is a representation of actual product.

Approvals



Order Information

Load Rating	Part #	Est. Weight	Price
35 ft Cable			
25,000 lb	32702	7 lb	\$1,903.00
50,000 lb	32701	7 lb	\$1,903.00
100,000 lb	32700	15 lb	\$2,226.00
200,000 lb	32699	28 lb	\$3,175.00
80 ft Cable			
200,000 lb	197788	30 lb	\$3,312.00

Dimensions

Rated Capacity	A	B	D	F	G	H	L-DEPTH
lb/in							
25,000 to 50,000	3.00	3.25	6.00	0.40	1.25	1/2-20 UNF	0.31
100,000	4.00	5.00	6.00	0.51	2.31	3/4-16 UNF	0.56
200,000	6.00	7.25	17.00	1.04	3.13	3/4-16 UNF	0.75

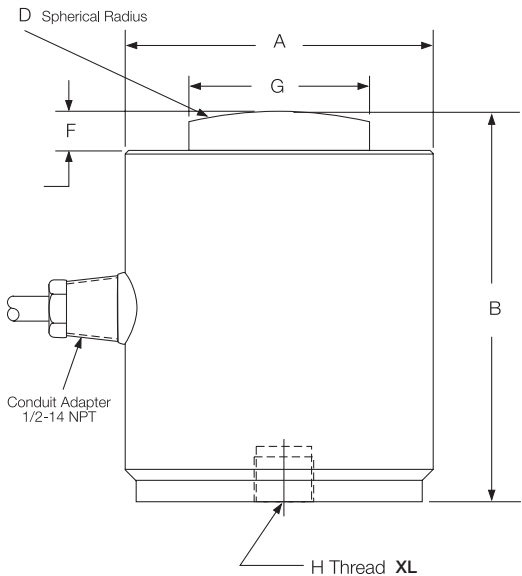

Interchangeable Products

VPG® REVERE
CSPpage 281
VPG® SENSORTRONICS®
65088-1000
VPG® REVERE
692B
HOWE RICHARDSON®
244699-000X
STREETER AMET®
3760XXX

Weigh Module Available

RICE LAKE WEIGHING SYSTEMS
MagnaMount page 89

Specifications

Full Scale Output:
2.0 mV/V
Output Resistance:
475.2 to 484.8 ohm
Input Resistance:
445.5 to 454.5 ohm
Material/Finish:
Stainless steel
Temperature:
Compensated range
14 °F to 104 °F (-10 °C to 40 °C)
Operating range
0 °F to 150 °F (-18 °C to 65 °C)
Seal Type:
Welded-seal, IP67
Safe Overload:
150% full scale
Rated Excitation:
5 to 10 VDC (15 V maximum)
Combined Error:
0.03% full scale
Non-repeatability:
0.01% full scale
Insulation Resistance:
1,000 megohm
Deflection at Capacity:
25,000 to 50,000 lb: 0.003 in
100,000 to 125,000 lb: 0.006 in
Cable Length:
35 ft
80 ft
Cable Diameter:
0.305 in polyurethane jacket
Cable Color Code:
Green +Excitation
Black -Excitation
White +Signal
Red -Signal
Orange Shield
Warranty:
Two-year limited
Approvals:
NTEP 95-140



Picture is a representation of actual product.

Approvals



Order Information

Load Rating	Part #	Est. Weight	Price
50,000 lb	34855	20 lb	\$2,325.00
100,000 lb	34856	36 lb	\$2,325.00
200,000 lb	34857	75 lb	\$3,598.00

Dimensions

Rated Capacity	D	D1	D2	H	H1	H2	H3	R	R1	T
lb/in										
50,000	4.50	1.25	2.38	7.50	1.17	0.75	0.75	8.00	3.75	3/8-24 UNF × .63 DP
100,000	5.75	1.75	4.00	9.13	2.00	0.87	1.05	12.00	4.05	1/2-20 UNF × .75 DP
200,000	7.50	2.50	5.50	11.63	2.93	0.97	0.97	12.00	5.11	5/8-18 UNF × 25.4 DP

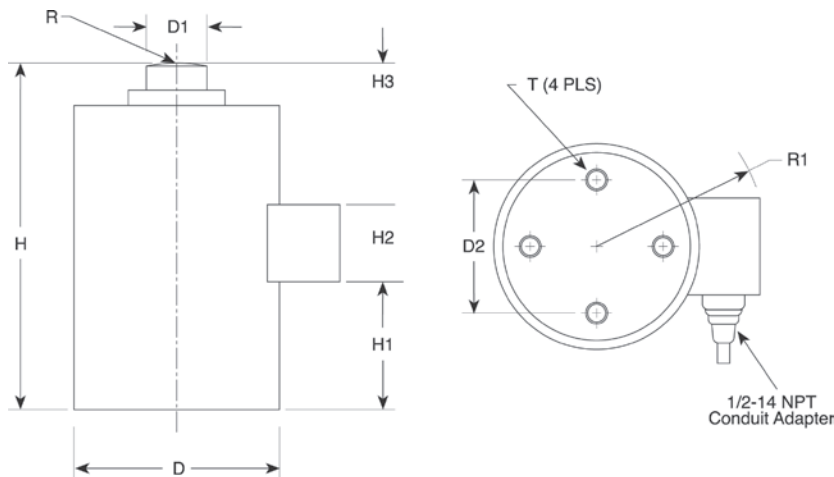

Interchangeable Products

VPG® REVERE

792 page 282

Specifications

Full Scale Output:

2.0 mV/V

Output Resistance:

350 (± 3.5) ohm

Input Resistance:

350 (± 3.5) ohm

Material/Finish:

Stainless steel

Temperature:

Compensated range

14 °F to 104 °F (-10 °C to 40 °C)

Operating range

0 °F to 150 °F (-18 °C to 65 °C)

Seal Type:

Hermetically sealed, IP68

Safe Overload:

150% full scale

Rated Excitation:

10 VDC (15 V maximum)

Non-repeatability:

0.01% full scale

Combined Error:

0.03% full scale

Insulation Resistance:

> 1,000 megohm

Deflection at Capacity:

50,000 lb: 0.004 in

100,000 lb: 0.006 in

200,000 lb: 0.009 in

Cable Length:

35 ft

Cable Color Code:

Green +Excitation

Black -Excitation

White +Signal

Red -Signal

Orange Shield

Warranty:

Two-year limited

Approvals:

cFMus

NTEP 92-218

ROCKER COLUMN
RLSCA-50K

Stainless Steel, Welded Seal, NTEP Certified 1:10,000 Class IIIL Multiple Cell, IP67



Picture is a representation of actual product.

Approvals



Order Information

Load Rating	Part #	Est. Weight	Price
50,000 lb*	68918	7 lb	\$1,055.00
Replacement Parts			
Replacement load cup set upper and lower included	85433	1 lb	\$100.00
Replacement O-ring	92988	1 lb	\$1.00/each

*Load cell supplied with load cups

Dimensions

Rated Capacity	A	B	C	D	F	H	I	J	K
lb/in									
50,000	1.46	7.75	7.25	2.82	1.70	0.50	0.25	1.48	2.50

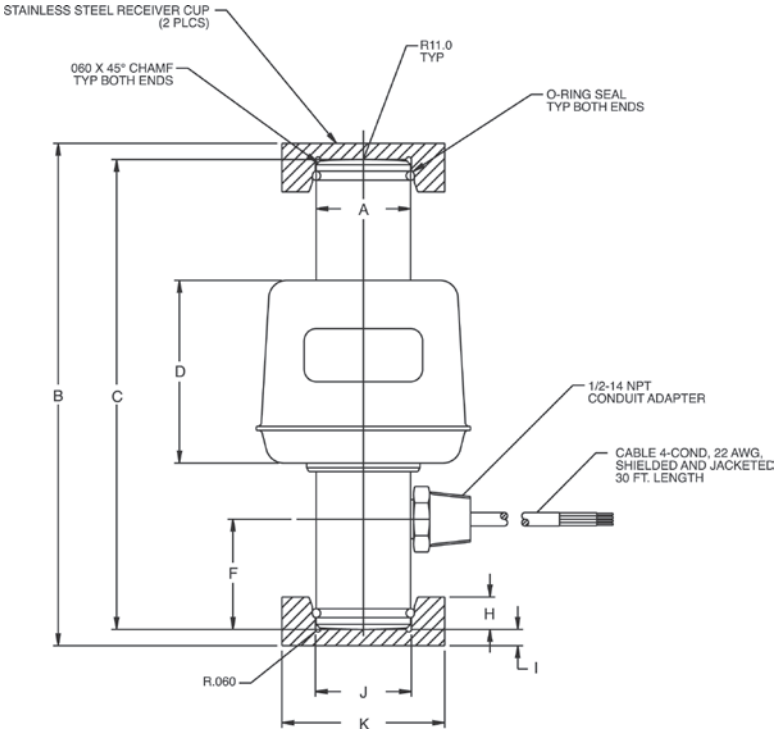

Interchangeable Products

CARDINAL®
SCA-50K

Specifications

- Full Scale Output:**
2 mV/V nominal
- Output Resistance:**
1,050 (± 10) ohm
- Input Resistance:**
1,100 to 1,500 ohm
- Material/Finish:**
Stainless steel
- Temperature:**
Compensated range
14 °F to 104 °F (-10 °C to 40 °C)
Operating range
0 °F to 150 °F (-18 °C to 65 °C)
- Seal Type:**
Welded-seal, IP67
- Safe Overload:**
150% full scale
- Rated Excitation:**
5 to 10 VDC (15 V maximum)
- Combined Error:**
0.025% full scale
- Non-repeatability:**
0.01% full scale
- Insulation Resistance:**
1,000 megohm
- Cable Length:**
30 ft
- Cable Diameter:**
0.200 in
Polyurethane jacket
- Cable Color Code:**
Green +Excitation
Black -Excitation
Red +Signal
White -Signal
- Warranty:**
Two-year limited
- Approvals:**
NTEP 01-073
cFMus

158 | RICE LAKE
LOAD CELLS



Picture is a representation of actual product.

Approvals



Order Information: RL70510

Load Rating	Part #	Est. Weight	Price
30t	169363	6 lb	\$1,044.00
Upper load cup	109332	4 lb	\$143.00
Lower load cup	109331	4 lb	\$116.00

Order Information: RL80453

Load Rating	Part #	Est. Weight	Price
100,000 lb	169365	6 lb	\$1,070.00
Upper load cup	109332	4 lb	\$143.00
Lower load cup	109331	4 lb	\$116.00

Dimensions

Rated Capacity	H1	H2	H3	H5	H7	H8	D1	D2
t/in								
30	5.51	2.76	1.02	0.51	1.54	3.32	1.54	3.18
lb/in								
100,000	5.91	2.95	1.30	0.51	1.54	3.32	1.54	3.18

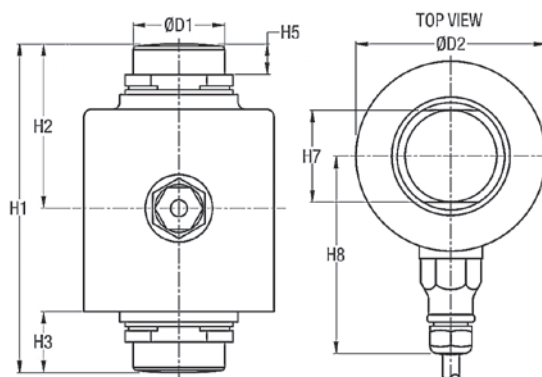
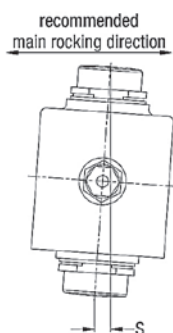

Interchangeable Products

FAIRBANKS®

70510 LCF HR 4020-2A

FAIRBANKS

80453 LCF HR 4020-21

Specifications

Full Scale Output:

2.0 mV/V

Output Resistance:

1,000 (± 2) ohm

Input Resistance:

1,150 (± 50) ohm

Material/Finish:

Stainless steel

Temperature:

Compensated range

14 °F to 104 °F (-10 °C to 40 °C)

Operating range

0 °F to 150 °F (-18 °C to 65 °C)

Seal Type:

Hermetically sealed, IP69K

Safe Overload:

200% full scale

Rated Excitation:

5 to 10 VDC (15 V max)

Combined Error:

0.02% full scale

Insulation Resistance:

5,000 megohm

Cable Length:

15 ft

Cable Diameter:

0.200 in

Stainless steel overbraid cable

Cable Color Code:

Green +Excitation

Black -Excitation

White +Signal

Red -Signal

Yellow Shield

Warranty:

Two-year limited

Approvals:

NTEP 15-057

ROCKER COLUMN
RL75114-50K

Stainless Steel, Welded Seal, NTEP Certified 1:10,000 Class III L, IP67



Picture is a representation of actual product.

Approvals



Order Information

Load Rating	Part #	Est. Weight	Price
50,000 lb LE	88074	6 lb	\$1,266.00
Replacement Parts			
Replacement O-ring	92988	1lb	\$1.00
Spring pin	116181	1 lb	\$5.00

LE=Large envelope
Not interchangeable with Sensortronics 65114 - different mV/V

Dimensions

Rated Capacity	A	D	H	H1	W1	W3
lb/in						
50,000 LE	0.87	0.38	7.56	2.82	1.46	2.18

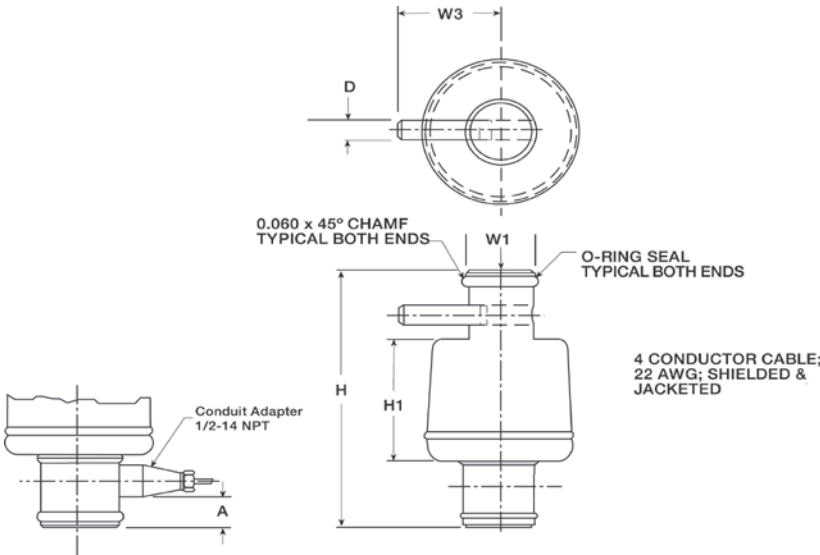

Interchangeable Products

FAIRBANKS®
64166..... LCF HR 4020-2

Specifications

- Full Scale Output:**
1.8 mV/V nominal
- Output Resistance:**
1,000 (± 10) ohm
- Input Resistance:**
1,000 ohm
- Material/Finish:**
Stainless steel
- Temperature:**
Compensated range
14 °F to 104 °F (-10 °C to 40 °C)
Operating range
0 °F to 150 °F (-18 °C to 65 °C)
- Seal Type:**
Welded-seal, IP67
- Safe Overload:**
150% full scale
- Rated Excitation:**
5 to 10 VDC
- Combined Error:**
0.025% full scale
- Non-repeatability:**
0.01% full scale
- Insulation Resistance:**
1,000 megohm
- Cable Length:**
30 ft
- Cable Diameter:**
0.200 in overbraid cable
- Cable Color Code:**
Green +Excitation
Black -Excitation
White +Signal
Red -Signal
- Warranty:**
Two-year limited
- Approvals:**
NTEP 06-022
cFMus

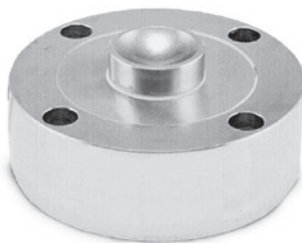

25K shown



5K shown

Load cup sold separately on 5,000 and 10,000 lb models.

Picture is a representation of actual product.

Approvals**Order Information**

Load Rating	Part #	Est. Weight	Price
5,000 lb*	33061	6 lb	\$689.00
10,000 lb*	33062	6 lb	\$689.00
25,000 lb	33063	9 lb	\$843.00
50,000 lb	33064	9 lb	\$843.00
100,000 lb	33065	13 lb	\$990.00
Load Cup**	33616		\$37.00

*5,000lb and 10,000lb models can be used in compression and tension load applications.

**Load cup, PN 33616, is required for compression applications on 5,000lb and 10,000lb capacity load cells.

Dimensions

Rated Capacity	T	R	D	D1	D2	H	H1	H2	T1	T2
lb/in										
5,000* to 10,000*	5/8-18 UNF-3B	—	4.12	1.26	3.50	1.37	0.12	—	0.28	0.406 x 0.283 DP
25,000 to 50,000	—	0.875	4.75	1.53	4.00	2.12	0.50	0.30	0.34	0.508 x 0.38 DP
100,000	—	0.875	5.50	1.98	4.60	2.25	0.25	0.30	0.41	0.626 x 0.4 DP

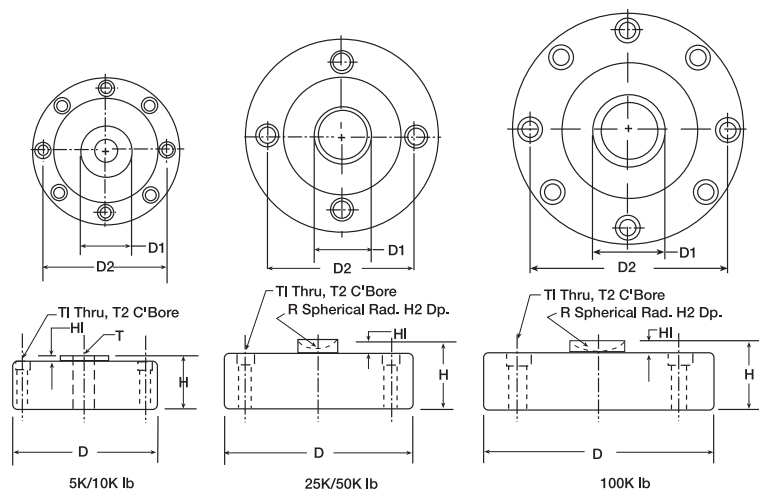
**Interchangeable Products**

VPG® CELTRON

LCD page 213

Specifications**Full Scale Output:**

4.0 mV/V

Output Resistance:

5,000 to 50,000 lb: 350 (± 3) ohm

100,000 lb: 700 (± 5) ohm

Input Resistance:

5,000 to 50,000 lb: 385 (± 5) ohm

100,000 lb: 770 (± 70) ohm

Material/Finish:

High-alloy steel, nickel plated

Temperature:

Operating range

0 °F to 150 °F (-18 °C to 65 °C)

Seal Type:

Environmentally sealed, IP67

Safe Overload:

150% full scale

Safe Sideload:

100% full scale

Rated Excitation:

15 VDC (15 V maximum)

Nonlinearity:

0.05% full scale

Hysteresis:

0.02% full scale

Insulation Resistance:

2,000 megohm

Cable Length:

50 ft

Cable Diameter:

5,000 to 25,000 lb: 0.200 in

50,000 to 100,000 lb: 0.305 in Polyurethane jacket

Cable Color Code:

Red +Excitation

Black -Excitation

Green +Signal

White -Signal

Warranty:

Two-year limited

Approvals:

cFMus

SINGLE POINT
RLPC3SS

Stainless Steel, Environmentally Sealed, NTEP Certified 1:3,000 Class III Single Cell, IP67

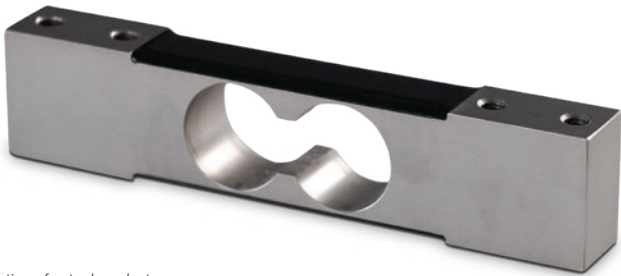

Picture is a representation of actual product.

Approvals



Order Information

Load Rating	Part #	Est. Weight	Price
7 kg	205274	2 lb	\$328.00
10 kg	205275	2 lb	\$328.00
30 kg	205276	2 lb	\$328.00
60 kg	205277	2 lb	\$328.00
100 kg	205278	2 lb	\$328.00
150 kg	205279	2 lb	\$328.00

Dimensions

Rated Capacity	A	B	C	D	E	F	G
kg/mm							
7 to 10	30.2	139.7	19.1	6.4	88.9	1/4-20 UNC	19.1
30 to 60	30.2	139.7	19.1	6.4	88.9	1/4-20 UNC	23.9
100 to 150	30.2	139.7	22.3	7.8	79.2	3/8-16 UNC	30.7

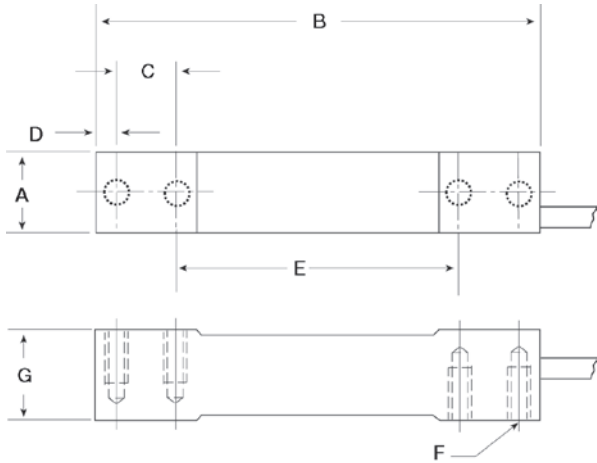

Interchangeable Products

RICE LAKE WEIGHING SYSTEMS	
RL1380	page 176
FLINTEC	
PC3	page 230
HBK®	
PWS	page 245

Specifications

Full Scale Output:

2 mV/V

Output Resistance:

350 (± 10) ohm

Input Resistance:

385 (± 15) ohm

Material Finish:

Stainless steel

Temperature Compensation:

Compensated range
14 °F to 104 °F (-10 °C to 40 °C)
Operating range
0 °F to 150 °F (-18 °C to 65 °C)

Seal Type:

Environmentally sealed, IP67

Safe Overload:

150% full scale

Rated Excitation:

5 to 10 VDC

Insulation Resistance:

5,000 megohm

Max Platform Size:

7 kg to 30 kg: 350 × 350 mm
60 kg to 150 kg: 450 × 450 mm

Combined Error:

0.02% full scale

Cable Length:

10 ft

Cable Diameter:

0.140 in polyurethane jacket

Color Code:

Green +Excitation
Black -Excitation
White +Signal
Red -Signal
Yellow Shield

Warranty:

One-year limited

Approvals:

NTEP 21-017
OIML R60/2017-A-NL1-21.17



Picture is a representation of actual product.

Approvals



Order Information

Load Rating	Part #	Est. Weight	Price
10 kg	205270	3 lb	\$630.00
20 kg	205271	3 lb	\$630.00
50 kg	205272	3 lb	\$630.00
100 kg	205273	3 lb	\$630.00

Dimensions

Rated Capacity	A	B	C	D	E	F	G	H
kg/mm								
10 to 100	19.0	100.0	6.0	19.1	40.0	25.0	150.0	40.0

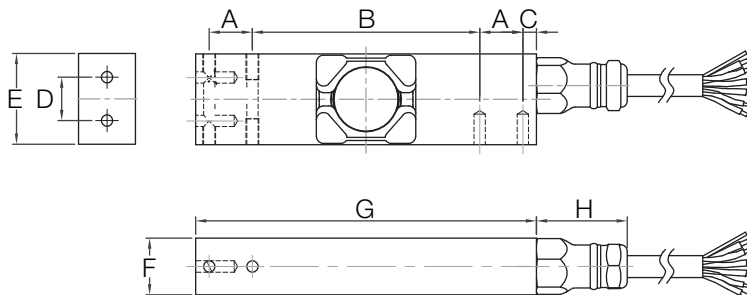

Interchangeable Products

FLINTEC
PC4 page 231
HBK®
PW15AH* page 244
*350 Ohm

Specifications

Full Scale Output:

2 mV/V

Output Resistance:

960 (± 50) ohm

Input Resistance:

1100 (± 50) ohm

Material Finish:

Stainless steel

Temperature Compensation:

Compensated range

14 °F to 104 °F (-10 °C to 40 °C)

Operating range

0 °F to 150 °F (-18 °C to 65 °C)

Seal Type:

Hermetically sealed, IP69K

Safe Overload:

150% full scale

Rated Excitation:

5 to 10 VDC

Insulation Resistance:

> 5,000 megohm

Max Platform Size:

500 × 400 mm

Combined Error:

0.02% full scale

Cable Length:

10 ft

Color Code:

Green +Excitation

Black -Excitation

White +Signal

Red -Signal

Blue +Sense

Brown -Sense

Yellow Shield

Warranty:

One-year limited

Approvals:

NTEP 21-016

OIML R60/2017-A-NL1-21.18

SINGLE POINT
RLPC6

Stainless Steel, Hermetically Sealed, NTEP Certified 1:5,000 Class III Single Cell, IP69K



Picture is a representation of actual product.

Approvals



Order Information

Load Rating	Part #	Est. Weight	Price
10 kg	87027	3 lb	\$630.00
20 kg	87028	3 lb	\$630.00
50 kg	87029	3 lb	\$630.00
100 kg	87030	3 lb	\$630.00
200 kg	87031	3 lb	\$630.00

Dimensions

Rated Capacity	H	H1	L	L1	L2	L3	L4	W	W1	T
kg/mm										
10 to 200	48.0	45.5	123.0	41.0	15.2	67.6	17.8	30.1	15.2	8 x M6/15 DP

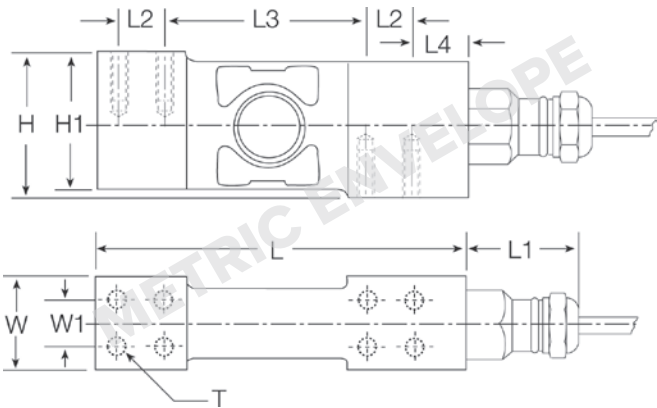

Interchangeable Products

FLINTEC
PC6 page 232

Specifications

- Full Scale Output:**
2.0 mV/V
- Output Resistance:**
960 (± 50) ohm, nominal
- Input Resistance:**
1,100 (± 50) ohm
- Material/Finish:**
Stainless steel
- Temperature:**
Compensated range
14 °F to 104 °F (-10 °C to 40 °C)
Operating range
0 °F to 150 °F (-18 °C to 65 °C)
- Seal Type:**
Hermetically sealed, IP69K
- Safe Overload:**
200% full scale
- Safe Sideload:**
100% full scale
- Rated Excitation:**
5 to 10 VDC
- Combined Error:**
0.02% full scale
- Insulation Resistance:**
5,000 megohm
- Cable Length:**
10 ft
- Cable Diameter:**
0.196 in
Polyurethane jacket
- Cable Color Code:**
Green +Excitation
Black -Excitation
White +Signal
Red -Signal
Yellow Shield
- Max Deflection:**
0.006 to 0.010 in
- Max Platform Size:**
24 x 24 in
- Warranty:**
Two-year limited
- Approvals:**
FM
NTEP 06-011



Picture is a representation of actual product.

Approvals



Order Information

Load Rating	Part #	Est. Weight	Price
10 ft Cable			
10 kg	108685	3 lb	\$768.00
20 kg	108686	3 lb	\$768.00
50 kg	108687	3 lb	\$768.00
100 kg	108688	3 lb	\$768.00
2.83 ft Cable			
10 kg	107174	3 lb	\$768.00
20 kg	107175	3 lb	\$768.00
50 kg	107176	3 lb	\$768.00
100 kg	107177	3 lb	\$768.00

Dimensions

Rated Capacity	B	E	F	G	H	I	J
kg/mm							
10 to 100	19.0	25.0	75.0	100.0	17.5	40.0	150.0

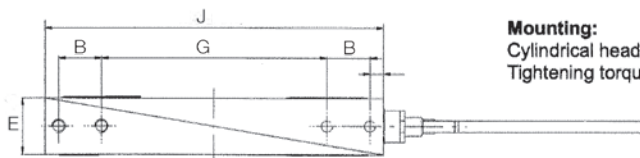
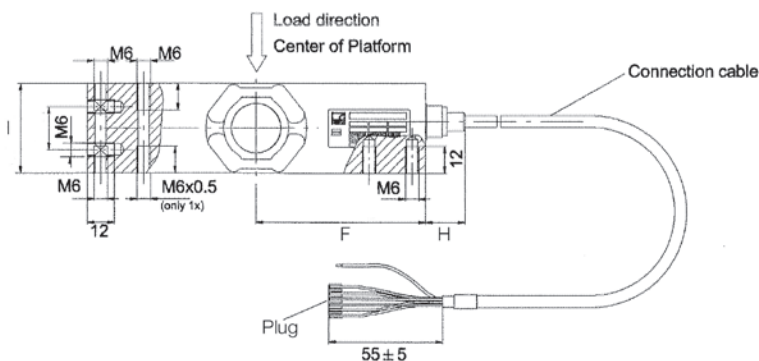

Mounting:
Cylindrical head screw M6-10.9
Tightening torque: 14 N·m

Interchangeable Products

HBK®
PW15AH page 244

Specifications

Full Scale Output:

2.0 mV/V

Output Resistance:

350 (± 10) ohm

Input Resistance:

380 (± 15) ohm

Material/Finish:

Stainless steel

Temperature:

Compensated range

14 °F to 104 °F (-10 °C to 40 °C)

Operating range

0 °F to 150 °F (-18 °C to 65 °C)

Seal Type:

Hermetically sealed, IP69K

Safe Overload:

150% full scale

Rated Excitation:

5 to 10 VDC (15 V maximum)

Combined Error:

0.02% full scale

Insulation Resistance:

1,000 megohm

Cable Length:

10 ft

2.83 ft

Cable Diameter:

0.212 in PVC jacket

Platform Size:

500 × 400 mm

Cable Color Code:

Blue +Excitation

Black -Excitation

White +Signal

Red -Signal

Green +Sense

Grey -Sense

Warranty:

Two-year limited

Approvals:

FM

NTEP 09-015

SINGLE POINT
RLPWM15

Stainless Steel, Environmentally Sealed, NTEP Certified 1:5,000 Class III Single Cell, IP67



Picture is a representation of actual product.

Approvals



Order Information

Load Rating	Part #	Est. Weight	Price
10 kg	119904	1 lb	\$344.00
15 kg	119912	1 lb	\$344.00
20 kg	119905	1 lb	\$344.00
50 kg	119908	1 lb	\$344.00
75 kg	119909	1 lb	\$344.00
100 kg	119910	1 lb	\$344.00

Dimensions

Rated Capacity	A	B	C	D	E	F	G	H	I	J	K	L	M	T
kg/mm														
10 to 100	35.0	13.0	40.0	13.0	13.0	35.0	75.0	150.0	19.0	100.0	19.0	6.2	25.0	1/4-20 UNC

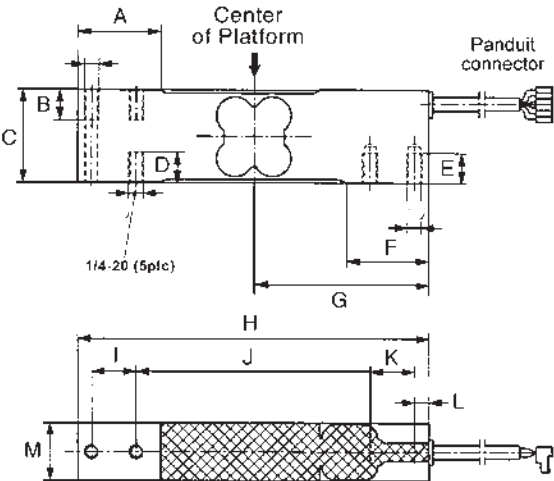

Interchangeable Products

HBK®	
PW15 page 243
VPG® TEDEA-HUNTLEIGH	
1142 page 333

Specifications

- Full Scale Output:**
2.0 mV/V
- Bridge Resistance:**
350 ohm, nominal
- Material/Finish:**
Stainless steel
- Temperature:**
Compensated range
14 °F to 104 °F (-10 °C to 40 °C)
Operating range
0 °F to 150 °F (-18 °C to 65 °C)
- Seal Type:**
Environmentally sealed, IP67
- Safe Overload:**
150% full scale
- Rated Excitation:**
5 to 10 VDC (15 V maximum)
- Combined Error:**
0.02% full scale
- Insulation Resistance:**
1,000 megohm
- Cable Length:**
10 ft
- Cable Diameter:**
0.190 in PVC jacket
- Max Platform Size:**
15 × 15 in
- Cable Color Code:**
Blue +Excitation
Black -Excitation
White +Signal
Red -Signal
Green +Sense
Grey -Sense
- Warranty:**
Two-year limited
- Approvals:**
FM
NTEP 11-038



Picture is a representation of actual product.

Approvals



Order Information

Load Rating	Part #	Est. Weight	Price
50 kg	87022	12 lb	\$980.00
100 kg	87023	12 lb	\$980.00
250 kg	87024	13 lb	\$980.00
500 kg	87025	13 lb	\$980.00
1,000 kg	87026	15 lb	\$980.00

Dimensions

Rated Capacity	L	L1	L2	W	W1	H
kg/mm						
50 to 1,000	190.5	107.0	35.0	73.7	50.0	73.7

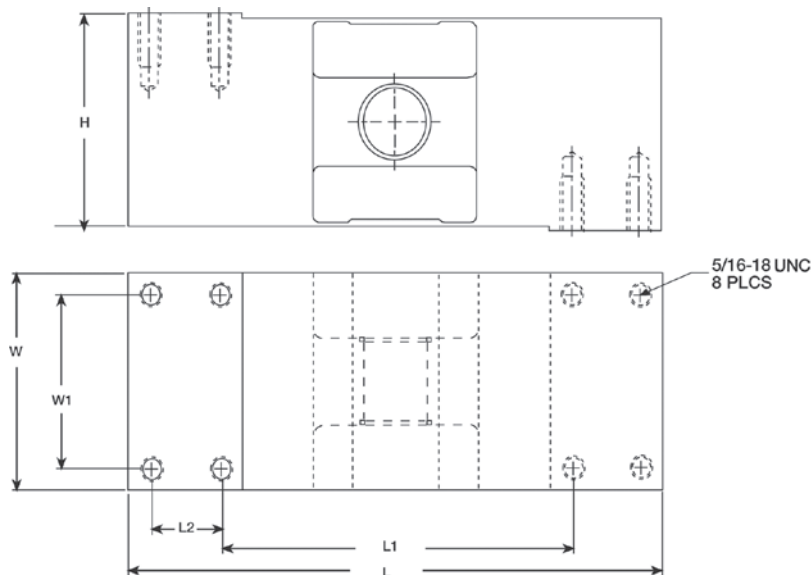

Specifications

Full Scale Output:

2 mv/v

Output Resistance:

960 (± 50) ohm

Input Resistance:

1,100 (± 50) ohm

Material/Finish:

Stainless steel

Temperature:

Compensated range

14 °F to 104 °F (-10 °C to 40 °C)

Operating range

0 °F to 150 °F (-18 °C to 65 °C)

Seal Type:

Hermetically sealed, IP69K

Safe Overload:

200% full scale

Safe Sideload:

100% full scale

Rated Excitation:

5 to 10 VDC

Combined Error:

0.020% full scale

Insulation Resistance:

5,000 megohm

Cable Length:

10 ft

Cable Diameter:

0.196 in

Polyurethane jacket

Cable Color Code:

Green +Excitation

Black -Excitation

White +Signal

Red -Signal

Blue +Sense

Brown -Sense

Yellow Shield

Max Platform Size:

24 × 24 in

Warranty:

Two-year limited

Approvals:

FM

NTEP 07-094

SINGLE POINT
RL1521A

Aluminum, Environmentally Sealed, NTEP Certified 1:5,000 Class III Single Cell, IP66



Picture is a representation of actual product.

Approvals



Order Information:

Load Rating	Part #	Est. Weight	Price
1.50 ft Cables			
3 kg	50620	1 lb	\$148.00
5 kg	50619	1 lb	\$148.00
7 kg	50621	1 lb	\$148.00
10 kg	50622	1 lb	\$148.00
15 kg	50623	1 lb	\$148.00
20 kg	50624	1 lb	\$148.00
30 kg	50625	1 lb	\$148.00
35 kg	50626	1 lb	\$148.00
10 ft Cables			
3 kg	132261	3 lb	\$148.00
5 kg	132262	3 lb	\$148.00
7 kg	132263	3 lb	\$148.00
10 kg	132264	3 lb	\$148.00
15 kg	132265	3 lb	\$148.00
20 kg	132266	3 lb	\$148.00
30 kg	132267	3 lb	\$148.00
35 kg	132268	3 lb	\$148.00

Dimension

Rated Capacity	A	B	C	D	E	F	G	H
kg/mm								
3 to 7	130.0	22.0	25.0	M6 × 1.0	25.4	15.0	106.0	12.0
10 to 30	130.0	22.0	25.0	M6 × 1.0	30.0	15.0	106.0	12.0
35	130.0	22.0	25.0	M6 × 1.0	40.0	15.0	106.0	12.0

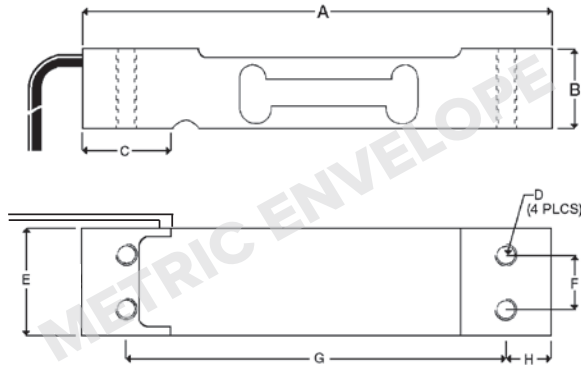

Interchangeable Products

VPG® CELTRON
LPS except 3 kgpage 211
VPG® TEDEA-HUNTLEIGH
1022 page 325
VPG® BLH
C2G1
FAIRBANKS®
4900 Series
Checkweighers
NMB®
C2G1
ARTECH®
61022

Specifications

Full Scale Output:
2.0 mV/V
Output Resistance:
350 (± 3) ohm
Input Resistance:
410 (± 15) ohm
Material/Finish:
Aluminum
Temperature:
Compensated range
14 °F to 104 °F (-10 °C to 40 °C)
Operating range
0 °F to 150 °F (-18 °C to 65 °C)
Seal Type:
Environmentally sealed, IP66
Safe Overload:
150% full scale
Rated Excitation:
5 to 10 VDC (15 V maximum)
Combined Error:
0.03% full scale
Insulation Resistance:
2,000 megohm
Cable Length:
10 ft
1.50 ft
Cable Diameter:
0.14 in PVC jacket
Cable Color Code:
Green +Excitation
Black -Excitation
Red +Signal
White -Signal
Max Platform Size:
13.75 × 13.75 in
Warranty:
Two-year limited
Approvals:
cFMus
NTEP 98-166



Picture is a representation of actual product.

Approvals



Order Information

Load Rating	Part #	Est. Weight	Price
NTEP Certified, Potted			
10 kg	50819	2 lb	\$205.00
15 kg	50820	2 lb	\$205.00
20 kg	50821	2 lb	\$205.00
30 kg	50822	2 lb	\$205.00
50 kg	50823	2 lb	\$205.00
Non-NTEP Certified, Potted			
7 kg	17529	2 lb	\$205.00
10 kg	17530	2 lb	\$205.00
15 kg	17531	2 lb	\$195.00
20 kg	17532	2 lb	\$205.00
30 kg	17533	2 lb	\$205.00
50 kg	17534	2 lb	\$205.00
90 kg	17535	2 lb	\$205.00
Non-NTEP Certified, Unpotted			
3 kg	17527	1 lb	\$190.00
5 kg	17528	1 lb	\$190.00

Dimensions

Rated Capacity	A	B	C	D	E	F	G	H	K	L	M	N
kg/mm												
3 to 90	118.1	34.0	3.0	110.5	66.0	80.0	25.0	1/4-20 UNC × 13 DP	7.5	19.1	25.4	33.5

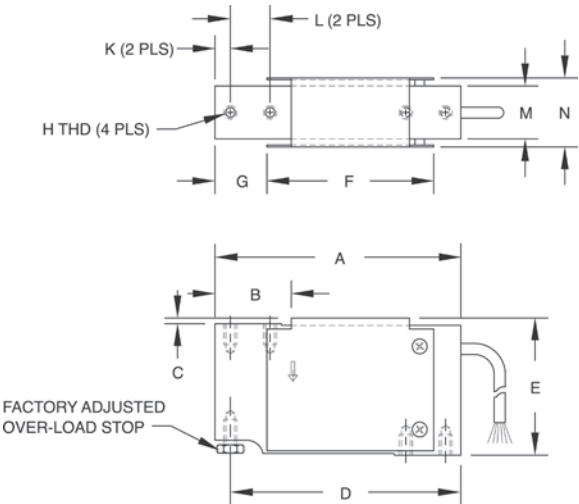

Interchangeable Products

VPG® TEDEA-HUNTLEIGH
1010/1015..... page 326

Specifications

- Full Scale Output:**
2.0 mV/V
- Output Resistance:**
350 (± 3) ohm, nominal
- Input Resistance:**
415 (± 15) ohm
- Material/Finish:**
Anodized aluminum
- Temperature:**
Compensated range
14 °F to 104 °F (-10 °C to 40 °C)
Operating range
0 °F to 150 °F (-18 °C to 65 °C)
- Seal Type:**
Potted: IP67
Unpotted: IP65
- Safe Overload:**
150% at center of loading point, full scale
- Rated Excitation:**
5 to 10 VDC (15 V maximum)
- Combined Error:**
0.02% full scale
- Insulation Resistance:**
5,000 megohm
- Deflection at Capacity:**
0.015 in
- Cable Length:**
Potted: 10 ft
Unpotted: 3 ft
- Cable Diameter:**
0.200 in PVC jacket
- Cable Color Code:**
Green +Excitation
Black -Excitation
Red +Signal
White -Signal
Blue +Sense
Brown -Sense
- Max Platform Size:**
15.75 × 15.75 in
- Warranty:**
Two-year limited
- Approvals:**
cFMus
NTEP 00-062



Picture is a representation of actual product.

Approvals



Order Information

Load Rating	Part #	Est. Weight	Price
NTEP Certified			
7 kg	91725	2 lb	\$222.00
10 kg	91726	2 lb	\$222.00
15 kg	91727	2 lb	\$222.00
20 kg	91728	2 lb	\$222.00
30 kg	91729	2 lb	\$222.00
50 kg	91730	2 lb	\$222.00
75 kg	91731	2 lb	\$222.00
100 kg	91732	2 lb	\$222.00

Dimensions

Rated Capacity	A	B	C	D	E	F	G	H	I
kg/mm									
5 to 100	150.3	25.4	39.9	19.1	19.1	19.1	33.8	99.6	11.4

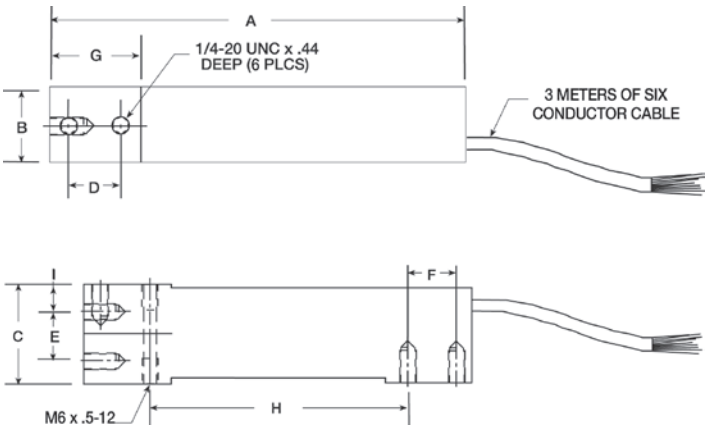

Interchangeable Products

HBK®
SP4M..... page 242

Specifications

- Full Scale Output:**
2.0 mV/V
- Output Resistance:**
350 (± 3) ohm
- Input Resistance:**
350 ohm
- Material/Finish:**
Anodized aluminum
- Temperature:**
Compensated range
14 °F to 104 °F (-10 °C to 40 °C)
Operating range
0 °F to 150 °F (-18 °C to 65 °C)
- Seal Type:**
Environmentally sealed, IP66
- Safe Overload:**
150% full scale
- Rated Excitation:**
5 to 10 VDC (15 V maximum)
- Combined Error:**
0.02% full scale
- Insulation Resistance:**
5,000 megohm
- Deflection at Capacity:**
0.4 mm
- Cable Length:**
10 ft
- Cable Diameter:**
0.19 in PVC jacket
- Cable Color Code:**
Green +Excitation
Black -Excitation
Red +Signal
White -Signal
Blue +Sense
Brown -Sense
Yellow Shield
- Max Platform Size:**
5 to 10 kg: 12 × 12 in
15 to 30 kg: 18 × 18 in
50 to 100 kg: 24 × 24 in
- Warranty:**
Two-year limited
- Approvals:**
FM
NTEP 05-114



Picture is a representation of actual product.

Approvals



Order Information

Load Rating	Part #	Est. Weight	Price
500 kg	91681	6 lb	\$334.00
1,000 kg	91683	6 lb	\$334.00

Dimensions

Rated Capacity	A	B	C	D	E	F	H	I	J	K	L
kg/mm											
500 to 1,000	40.0	16.0	75.0	1.5	76.0	60.0	25.0	125.0	191.0	25.0	8.0

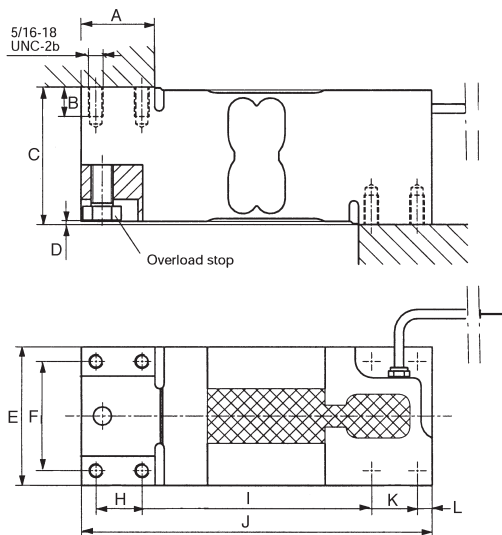

Interchangeable Products

VPG® TEDEA-HUNTLEIGH

1250page 337

Specifications

Full Scale Output:

2.0 mV/V

Output Resistance:

330 to 450 ohm, nominal

Input Resistance:

300 to 500 ohm

Material/Finish:

Aluminum

Temperature:

Compensated range

14 °F to 104 °F (-10 °C to 40 °C)

Operating range

0 °F to 150 °F (-18 °C to 65 °C)

Seal Type:

Environmentally sealed, IP67

Safe Overload:

150% full scale

Rated Excitation:

5 to 10 VDC (15 V maximum)

Combined Error:

0.02% full scale

Insulation Resistance:

1,000 megohm

Cable Length:

10 ft

Cable Diameter:

0.190 in PVC jacket

Cable Color Code:

Green +Excitation

Black -Excitation

Red +Signal

White -Signal

Blue +Sense

Brown -Sense

Warranty:

Two-year limited

Max Platform Size:

30 × 30 in

Approvals:

FM

NTEP 05-113

RICE LAKE
LOAD CELLS

SINGLE POINT
RLPWM16

Aluminum, Environmentally Sealed, NTEP Certified 1:5,000 Class III Single Cell, IP67



Picture is a representation of actual product.

Approvals



Order Information

Load Rating	Part #	Est. Weight	Price
75 kg	91686	5 lb	\$313.00

Dimensions

Rated Capacity	A	B	C	F	G	H	I	J	K	L	M
kg/mm											
75 to 150	52.0	16.0	62.3	52.3	63.0	50.0	35.0	107.0	35.0	5.5	188.0

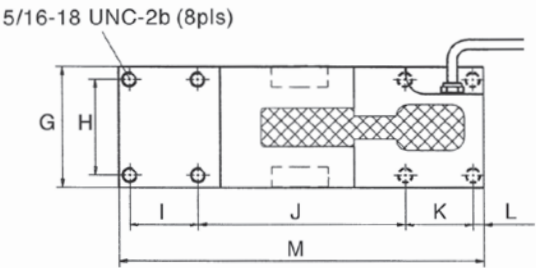
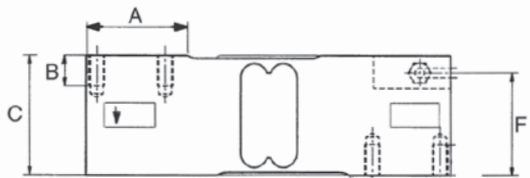

Interchangeable Products

RICE LAKE WEIGHING SYSTEMS	
RL1260	page 178
VPG® TEDEA-HUNTLEIGH	
1260	page 334

Specifications

- Full Scale Output:**
2.0 mV/V
- Output Resistance:**
300 to 500 ohm
- Input Resistance:**
300 to 500 ohm
- Material/Finish:**
Aluminum
- Temperature:**
Compensated range
14 °F to 104 °F (-10 °C to 40 °C)
Operating range
0 °F to 150 °F (-18 °C to 65 °C)
- Seal Type:**
Environmentally sealed, IP67
- Safe Overload:**
150% full scale
- Rated Excitation:**
5 to 10 VDC (15 V maximum)
- Combined Error:**
0.02% full scale
- Insulation Resistance:**
1,000 megohm
- Cable Length:**
10 ft
- Cable Diameter:**
0.190 in PVC jacket
- Max Platform Size:**
24 × 24 in
- Deflection at Capacity**
50 to 635 kg < 0.6 mm
- Cable Color Code:**
Green +Excitation
Black -Excitation
Red +Signal
White -Signal
Blue +Sense
Brown -Sense
- Warranty:**
Two-year limited
- Approvals:**
FM
NTEP 05-112

RICE LAKE
LOAD CELLS



Picture is a representation of actual product.

Approvals



Order Information

Load Rating	Part #	Est. Weight	Price
1 kg	40955	1 lb	\$190.00
20 kg	40960	1 lb	\$190.00

Dimensions

Rated Capacity	A	H	L	L1	L2	L3	L4	L5	L6	W	W1	T
kg/mm												
1 to 20	20.0	39.0	150.0	19.0	100.0	25.0	34.0	19.0	34.0	40.0	1.0	1/4-20 UNC

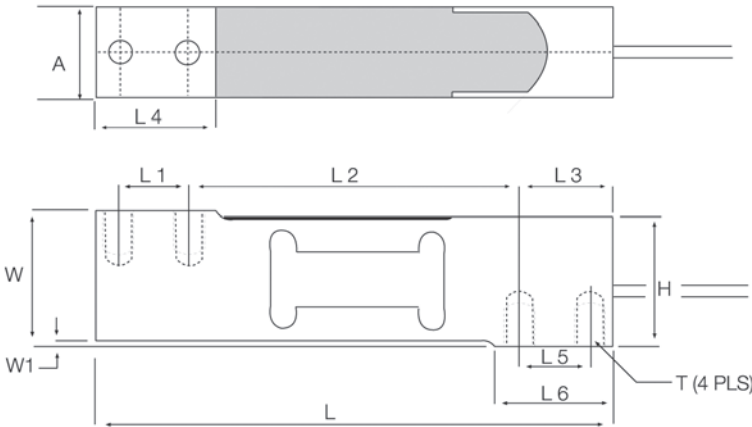

Interchangeable Products

RICE LAKE WEIGHING SYSTEMS	
RLSP4.....	page 170
VPG® TEDEA-HUNTLEIGH	
1042.....	page 328
HBK®	
SP4M.....	page 242
FLINTEC	
PC 42	

Specifications

- Full Scale Output:**
2.0 mV/V
- Output Resistance:**
350 (± 3) ohm
- Input Resistance:**
415 (± 15) ohm
- Material/Finish:**
Aluminum
- Temperature:**
Compensated range
14 °F to 104 °F (-10 °C to 40 °C)
Operating range
0 °F to 150 °F (-18 °C to 65 °C)
- Seal Type:**
Environmentally sealed, IP66
- Safe Overload:**
150% full scale
Over-center loading point
- Rated Excitation:**
5 to 10 VDC (15 V maximum)
- Combined Error:**
0.02% full scale
- Deflection at Capacity:**
0.015 in
- Insulation Resistance:**
2,000 megohm
- Cable Length:**
10 ft
- Cable Diameter:**
0.200 in PVC jacket
- Cable Color Code:**
Green +Excitation
Black -Excitation
Red +Signal
White -Signal
Blue +Sense
Brown -Sense
- Platform Size:**
16 × 16 in
- Warranty:**
Two-year limited
- Approvals:**
FM
NTEP 97-138

RICE LAKE
LOAD CELLS

SINGLE POINT
RL1040

Aluminum, NTEP Certified 1:5,000 Class III Single Cell, Potted and Unpotted, IP65/IP67



Picture is a representation of actual product.

Approvals



Order Information

Load Rating	Part #	Est. Weight	Price
Potted IP67			
7 kg	32860	2 lb	\$206.00
10 kg	32861	2 lb	\$206.00
15 kg	32862	2 lb	\$206.00
20 kg	32863	2 lb	\$206.00
30 kg	32864	2 lb	\$206.00
50 kg	32865	2 lb	\$206.00
100 kg	32866	2 lb	\$206.00
Unpotted IP65			
5 kg	32859	2 lb	\$206.00

Dimensions

Rated Capacity	H	L	L1	L2	L3	T	T1	W	W1
kg/mm									
5 to 100	40.0	150.0	5.95	19.1	100.0	1/4-20 UNC × 10 DP	1/4-28 UNF × 10 DP	25.4	29.4

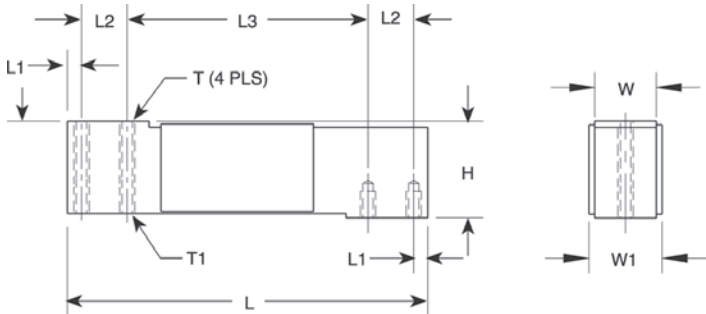

Interchangeable Products

VPG® TEDEA-HUNTLEIGH
1040 page 329
CARDINAL
TSP

Specifications

- Full Scale Output:**
2.0 mV/V
- Output Resistance:**
350 (± 3) ohm
- Input Resistance:**
415 (± 5) ohm
- Material/Finish:**
Anodized aluminum
- Temperature:**
Compensated range
14 °F to 104 °F (-10 °C to 40 °C)
Operating range
0 °F to 150 °F (-18 °C to 65 °C)
- Seal Type:**
Potted, IP67
Unpotted, IP65
- Safe Overload:**
200% at center loading point, full scale
- Rated Excitation:**
5 to 10 VDC (15 V maximum)
- Combined Error:**
0.02% full scale
- Insulation Resistance:**
2,000 megohm
- Deflection at Capacity:**
0.4 mm
- Cable Length:**
10 ft
- Cable Diameter:**
0.200 in PVC jacket
- Cable Color Code:**
Green +Excitation
Black -Excitation
Red +Signal
White -Signal
Blue +Sense
Brown -Sense
- Max Platform Size:**
15.75 × 15.75 in
- Warranty:**
Two-year limited
- Approvals:**
cFMus
NTEP 95-074



Picture is a representation of actual product.

Approvals



Order Information

Load Rating	Part #	Est. Weight	Price
15 kg	17544	3 lb	\$339.00
30 kg	17545	3 lb	\$339.00
50 kg	17546	3 lb	\$339.00
75 kg	17547	3 lb	\$339.00
100 kg	17548	3 lb	\$339.00
150 kg	36467	3 lb	\$339.00

Dimensions

Rated Capacity	H	L	L1	L2	L3	T	T1	W	W1
kg/mm									
15 to 150	40.0	150.0	6.0	19.1	100.0	1/4-20 UNC × 10 DP	1/4-28 UNF × 10 DP	25.4	29.4

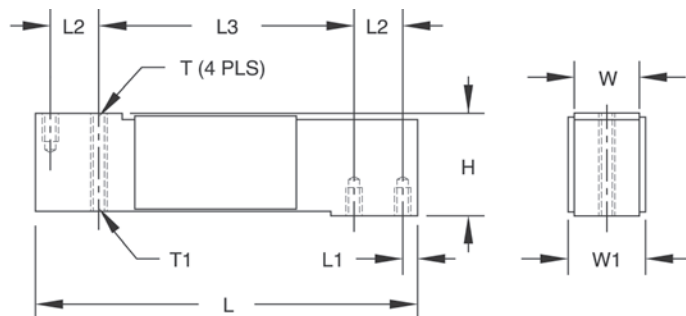

Interchangeable Products

VPG® TEDEA-HUNTLEIGH

1140 page 331

Specifications

Full Scale Output:

2.0 mV/V

Output Resistance:

350 (± 3) ohm, nominal

Input Resistance:

415 (± 15) ohm

Material/Finish:

Stainless steel

Temperature:

Operating range

0 ° F to 150 ° F (-18 ° C to 65 ° C)

Seal Type:

Environmentally sealed, IP67

Safe Overload:

200% at center loading point, full scale

Rated Excitation:

5 to 10 VDC (15 V maximum)

Combined Error:

0.02% full scale

Insulation Resistance:

2,000 megohm

Deflection at Capacity:

0.4 mm

Cable Length:

10 ft

Cable Diameter:

0.200 in PVC jacket

Cable Color Code:

Green +Excitation

Black -Excitation

Red +Signal

White -Signal

Blue +Sense

Brown -Sense

Max Platform Size:

15.75 × 15.75 in

Warranty:

Two-year limited

Approvals:

cFMus

SINGLE POINT
RL1380

Stainless Steel, Environmentally Sealed, NTEP Certified 1:3,000 Class III Single Cell, IP67



Picture is a representation of actual product.

Approvals



Order Information

Load Rating	Part #	Est. Weight	Price
7 kg	30783	2 lb	\$344.50
10 kg	30782	2 lb	\$344.50
15 kg	30781	2 lb	\$344.50
30 kg	30780	2 lb	\$344.50
60 kg	30779	2 lb	\$344.50

Dimensions

Rated Capacity	W	L	L1	L2	L3	T	H
kg/mm							
7 to 15	19.1	139.7	19.1	6.4	88.9	1/4-20 UNC	30.2
30 to 60	23.9	139.7	19.1	6.4	88.9	1/4-20 UNC	30.2

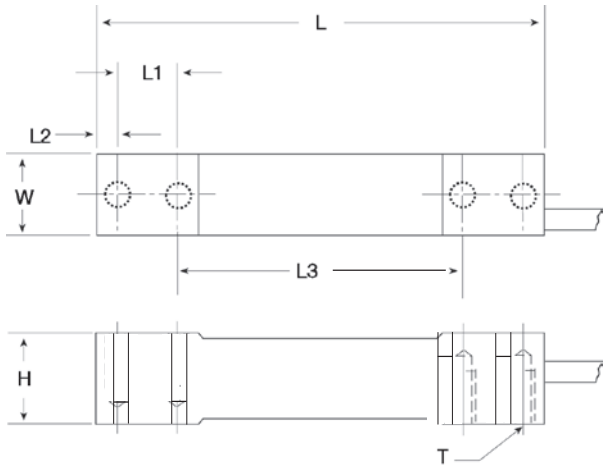

Interchangeable Products

HBK®
PWS page 245

Specifications

- Full Scale Output:**
2.0 mV/V
- Output Resistance:**
359 (± 10) ohm
- Input Resistance:**
390 (± 15) ohm
- Material/Finish:**
Stainless steel
- Temperature:**
Compensated range
14 °F to 104 °F (-10 °C to 40 °C)
Operating range
0 °F to 150 °F (-18 °C to 65 °C)
- Seal Type:**
Environmentally sealed, IP67
- Safe Overload:**
150% full scale
- Rated Excitation:**
5 to 10 VDC (15 V maximum)
- Combined Error:**
0.03% full scale
- Insulation Resistance:**
5,000 megohm
- Cable Length:**
10 ft
- Cable Diameter:**
0.190 in polyurethane jacket
- Deflection:**
< 0.4 mm full scale
- Max Platform Size:**
15.75 × 15.75 in
- Cable Color Code:**
Green +Excitation
Black -Excitation
White +Signal
Red -Signal
Yellow Shield
- Warranty:**
Two-year limited
- Approvals:**
FM
NTEP 94-128



Picture is a representation of actual product.

Approvals



Order Information

Load Rating	Part #	Est. Weight	Price
NTEP Certified			
10 kg	41405	3 lb	\$328.00
15 kg	41233	3 lb	\$328.00
30 kg	41234	3 lb	\$328.00
50 kg	41235	3 lb	\$328.00
75 kg	41236	3 lb	\$328.00
Non-NTEP Certified			
100 kg	41237	3 lb	\$310.00
200 kg	41406	4 lb	\$477.00

Dimensions

Rated Capacity	H	H1	L	L1	L2	L3	L4	L6	W	T	T2
kg/mm											
10 to 100	40.0	10.0	150.0	100.0	19.0	32.0	6.0	20.0	25.4	1/4-20 UNC x 19.1 DP	N/A
200	40.0	10.0	150.0	100.0	19.0	32.0	6.0	20.0	38.1	1/4-20 UNC x 19.1 DP	25.4

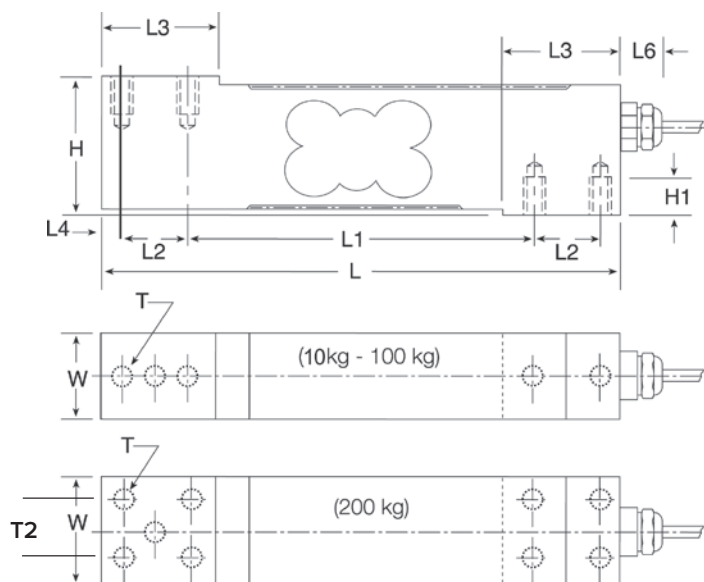

Interchangeable Products

FLINTEC
PC1..... page 229

Specifications

Full Scale Output:
2.0 mV/V

Output Resistance:
330 (± 25) ohm

Input Resistance:
390 (± 20) ohm

Material/Finish:
Stainless steel

Temperature:
Operating range
0 °F to 150 °F (-18 °C to 65 °C)

Seal Type:
Environmentally sealed, IP67

Safe Overload:
200% full scale

Rated Excitation:
5 VDC (15 V maximum)

Combined Error:
0.02% full scale

Insulation Resistance:
5,000 megohm

Cable Length:
10 ft

Cable Diameter:
0.196 in polyurethane jacket

Max Platform Size:
18 × 18 in

Cable Color Code:
Green +Excitation
Black -Excitation
White +Signal
Red -Signal
Yellow Shield

Warranty:
Two-year limited

Approvals:
FM
NTEP 00-125

SINGLE POINT
RL1260

Aluminum, Environmentally Sealed, NTEP Certified 1:5,000 Class III Single Cell, IP67



Picture is a representation of actual product.

Approvals



Order Information

Load Rating	Part #	Est. Weight	Price
75 kg	41021	5 lb	\$328.00
300 kg	41025	5 lb	\$328.00

Dimensions

Rated Capacity	A	B	C	C1	D	E	F	G	H
kg/mm									
75 and 300	188.0	52.0	35.0	142.0	5.5	63.5	50.0	5/16-18 UNC	62.3

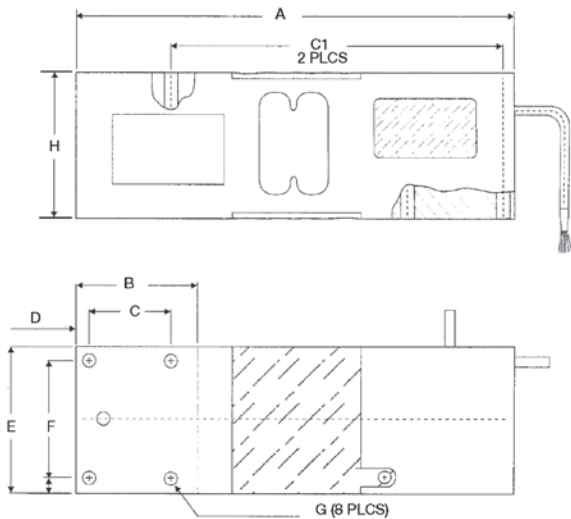

Interchangeable Products

RICE LAKE WEIGHING SYSTEMS	
RLPWM16	page 172
RICE LAKE WEIGHING SYSTEMS	
RL26018A	page 180
VPG® TEDEA-HUNTLEIGH	
1260	page 334

Specifications

- Full Scale Output:**
2.0 mV/V
- Output Resistance:**
350 (± 3) ohm
- Input Resistance:**
415 (± 15) ohm
- Material/Finish:**
Anodized aluminum
- Temperature:**
Compensated range
14 °F to 104 °F (-10 °C to 40 °C)
Operating range
0 °F to 150 °F (-18 °C to 65 °C)
- Seal Type:**
Environmentally sealed, IP67
- Safe Overload:**
150% of full scale at center loading point
- Rated Excitation:**
5 to 10 VDC (15 V maximum)
- Combined Error:**
0.02% full scale
- Insulation Resistance:**
5,000 megohm
- Cable Length:**
10 ft
- Cable Diameter:**
0.220 in polyurethane jacket
- Max Platform Size:**
24 × 24 in
- Cable Color Code:**
Green +Excitation
Black –Excitation
Red +Signal
White –Signal
Blue +Sense
Brown –Sense
- Warranty:**
Two-year limited
- Approvals:**
cFMus
NTEP 97-139



Picture is a representation of actual product.

Approvals



Order Information

Load Rating	Part #	Est. Weight	Price
2 kg	194928	8 lb	\$710.00
3 kg	199001	8 lb	\$710.00
5 kg	194929	8 lb	\$710.00
7 kg	194930	8 lb	\$710.00
10 kg	194932	8 lb	\$710.00
15 kg	194933	8 lb	\$710.00
20 kg	194934	8 lb	\$710.00
30 kg	194935	8 lb	\$710.00
50 kg	194936	16 lb	\$710.00

Dimensions

Rated Capacity	A	B	C	D	E	F	G	H	I	J	K	L	M	N
kg/mm														
2 to 50	50 dia	115.0	86.5	12.0	9.0	220.0	200.0	148.0	80.0	54.0	40.0	25.0	60.0	1/4-20 UNC

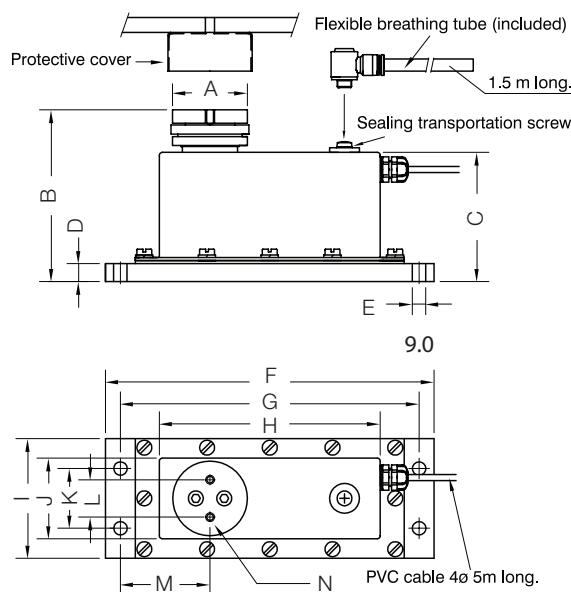

Interchangeable Products

VPG® TEDEA-HUNTLEIGH

240* page 340

*5000d NTEP, 10ft cable

Specifications

Full Scale Output:

2.0 mV/V

Output Resistance:

350 (± 3) ohm

Input Resistance:

400 (± 20) ohm

Material/Finish:

Stainless steel

Temperature:

Compensated range

14 °F to 104 °F (-10 °C to 40 °C)

Operating range

0 °F to 150 °F (-18 °C to 65 °C)

Seal Type:

Environmentally sealed, IP68

Safe Overload:

200% of full scale

Rated Excitation:

5 to 10 VDC

Combined Error:

0.017% full scale

Insulation Resistance:

> 5,000 megohm

Cable Length:

5 m

Cable Color Code:

Green +Excitation

Black -Excitation

Red +Signal

White -Signal

Blue +Sense

Yellow -Sense

Warranty:

Two-year limited

Approvals:

NTEP 20-045

cFMus

SINGLE POINT
RL26018A

Aluminum, Environmentally Sealed, NTEP Certified 1:5,000 Class III Single Cell, IP67

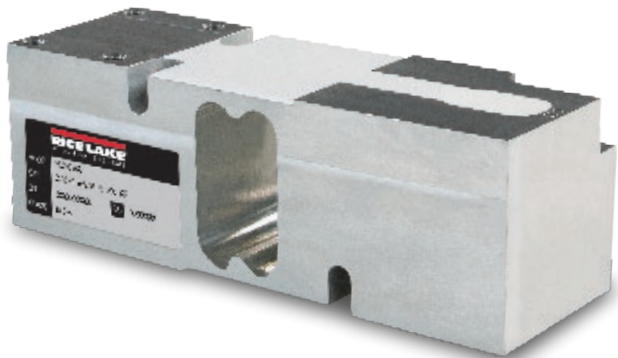

Picture is a representation of actual product.

Approvals



Order Information

Load Rating	Part #	Est. Weight	Price
50 kg	188682	5 lb	\$290.00
75 kg	188683	5 lb	\$290.00
100 kg	188684	5 lb	\$290.00
150 kg	188685	5 lb	\$290.00
200 kg	188686	5 lb	\$290.00
250 kg	188687	5 lb	\$290.00
300 kg	188688	5 lb	\$290.00
500 kg	188689	5 lb	\$290.00
635 kg	188690	5 lb	\$290.00

Dimensions

Rated Capacity	A	B	C	C1	D	E	F	G	H
kg/mm									
50 to 635	188.0	52.0	35.0	142.0	5.5	63.5	50.0	5/16-18 UNC	62.3

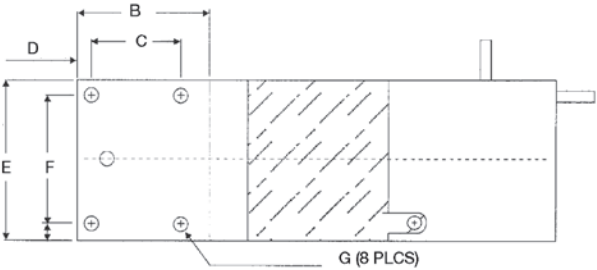
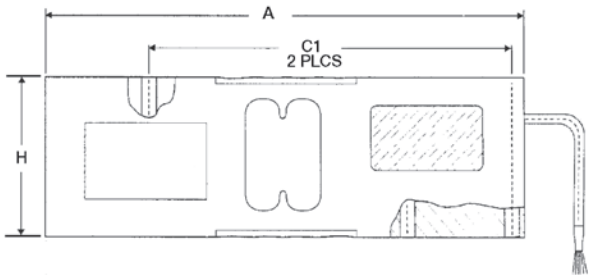

Interchangeable Products

RICE LAKE WEIGHING SYSTEMS	
RL1260	page 178
RICE LAKE WEIGHING SYSTEMS	
RLPWM16	page 172
VPG® TEDEA-HUNTLEIGH®	
1260	page 334

Specifications

- Full Scale Output:**
2.0 mV/V nominal
- Output Resistance:**
350 (± 3) ohm
- Input Resistance:**
415 (± 15) ohm
- Material/Finish:**
Anodized aluminum
- Temperature:**
Compensated range
14 °F to 104 °F (-10 °C to 40 °C)
Operating range
0 °F to 150 °F (-18 °C to 65 °C)
- Seal Type:**
Environmentally sealed, IP67
- Safe Overload:**
150% of full scale
- Rated Excitation:**
5 to 10 VDC (15 V maximum)
- Insulation Resistance:**
> 5,000 megohm
- Combined Error:**
0.02% full scale
- Deflection:**
0.3 to 0.5 mm
- Cable Length:**
10 ft
- Cable Color Code:**
Green +Excitation
Black -Excitation
Red +Signal
White -Signal
Blue +Sense
Yellow -Sense
- Warranty:**
Two-year limited
- Approvals:**
cFMus
NTEP 18-108



Picture is a representation of actual product.

Approvals



Order Information

Load Rating	Part #	Est. Weight	Price
50 kg	191096	5 lb	\$328.00
75 kg	191097	5 lb	\$328.00
100 kg	191098	5 lb	\$328.00
150 kg	191099	5 lb	\$328.00
200 kg	191100	5 lb	\$328.00
250 kg	191101	5 lb	\$328.00
300 kg	191102	5 lb	\$328.00
500 kg	191103	5 lb	\$328.00
635 kg	191104	5 lb	\$328.00
1,000 kg	191105	5 lb	\$328.00

Dimensions

Rated Capacity	A	B	C	D	E	G	H	J	K	M	N	P
kg/mm												
50 to 1,000	191.0	8.0	25.0	125.0	25.0	60.0	75.0	82.0	75.0	57.5	85.0	5/16-18 UNC × 15 DP

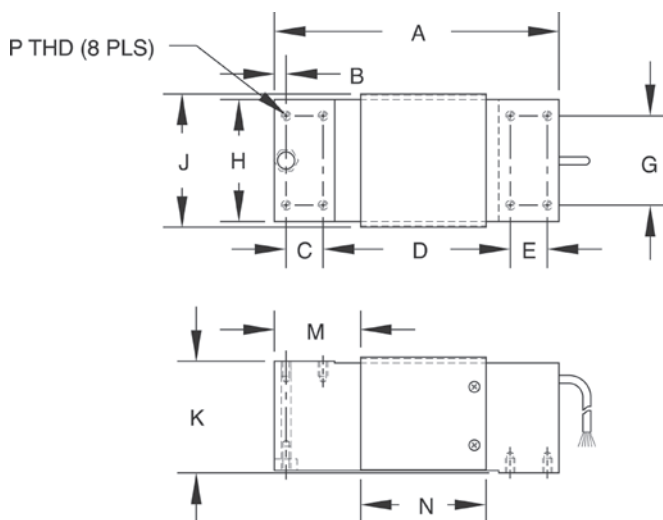

Interchangeable Products

RICE LAKE WEIGHING SYSTEMS

RLPWM12.....page 171

VPG® TEDEA-HUNTLEIGH®

1250.....page 337

Specifications

Full Scale Output:

2.0 mV/V nominal

Output Resistance:

350 (± 3) ohm

Input Resistance:

415 (± 15) ohm

Material/Finish:

Anodized aluminum

Temperature:

Compensated range

14 °F to 104 °F (-10 °C to 40 °C)

Operating range

0 °F to 150 °F (-18 °C to 65 °C)

Seal Type:

Environmentally sealed, IP67

Safe Overload:

150% full scale

Rated Excitation:

5-10 VDC (15 V maximum)

Insulation Resistance:

> 5,000 megohm

Combined Error:

0.02% full scale

Deflection:

0.4 mm

Max Platform Size:

50 to 500 kg: 800 × 800 mm

635 to 1,000 kg: 600 × 600 mm

Cable Length:

10 ft

Cable Color Code:

Green +Excitation

Black -Excitation

Red +Signal

White -Signal

Blue +Sense

Yellow -Sense

Warranty:

Two-year limited

Approvals:

cFMus

NTEP 18-133

SINGLE POINT
RL42018A

Aluminum, Environmentally Sealed, NTEP Certified 1:5,000 Class III Single Cell, IP66

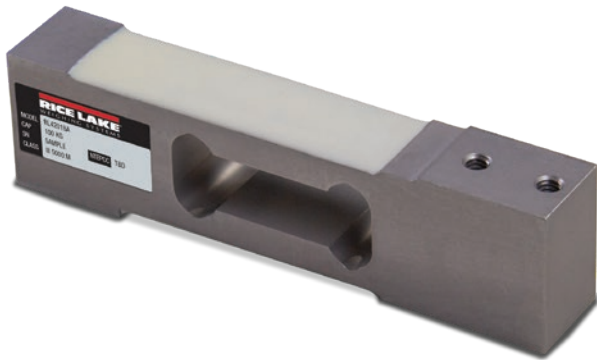

Picture is a representation of actual product.

Approvals



Order Information

Load Rating	Part #	Est. Weight	Price
3 kg	188672	2 lb	\$190.00
5 kg	188673	2 lb	\$190.00
7 kg	188674	2 lb	\$190.00
10 kg	188675	2 lb	\$190.00
15 kg	188676	2 lb	\$190.00
20 kg	188677	2 lb	\$190.00
30 kg	188678	2 lb	\$190.00
50 kg	188679	2 lb	\$190.00
75 kg	188680	2 lb	\$190.00
100 kg	188681	2 lb	\$190.00

Dimensions

Rated Capacity	A	B	C	D	E	F	G	H
kg/mm								
3 to 30	150.0	100.0	19.0	20.0	40.0	31.2	34.0	1/4-20 UNC
50 to 100	150.0	100.0	19.0	25.4	40.0	31.2	34.0	1/4-20 UNC

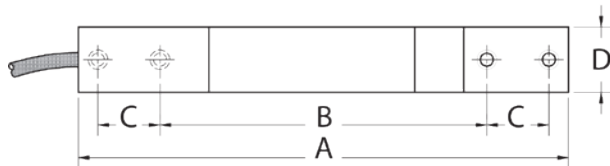
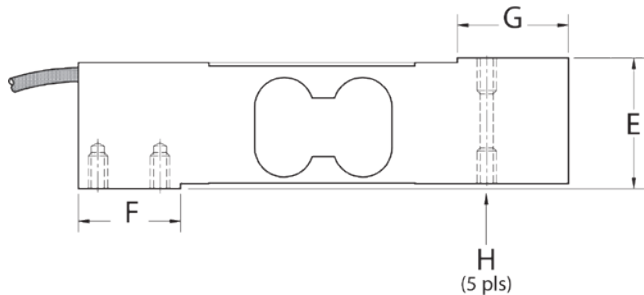

Interchangeable Products

RICE LAKE WEIGHING SYSTEMS	
RL1042.....	page 173
RICE LAKE WEIGHING SYSTEMS	
RLSP4.....	page 170
VPG® TEDEA-HUNTLEIGH®	
1042.....	page 328
HBK®	
SP4M*.....	page 242

*Color code is different

Specifications

Full Scale Output:	2.0 mV/V ± 10%
Output Resistance:	350 (± 3) ohm
Input Resistance:	400 (± 20) ohm
Material/Finish:	Aluminum
Temperature:	Compensated range 14 °F to 104 °F/-10 °C to 40 °C Operating range 0 °F to 150 °F/-18 °C to 65 °C
Seal Type:	Environmentally sealed, IP66
Safe Overload:	150% of full scale at center loading point
Rated Excitation:	10 VDC
Combined Error:	0.02% full scale
Insulation Resistance:	> 5,000 megohm
Deflection:	0.3 to 0.5 mm
Cable Length:	10 ft
Cable Color Code:	Green +Excitation Black -Excitation Red +Signal White -Signal Blue +Sense Yellow -Sense
Platform Size:	15.75 × 15.75 in max
Warranty:	Two-year limited
Approvals:	cFMus NTEP 18-105

RICE LAKE
LOAD CELLS

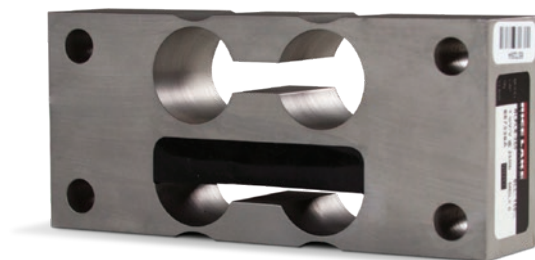

Picture is a representation of actual product.

Order Information

Load Rating	Part #	Est. Weight	Price
50 lb	125612	3 lb	\$650.00

Dimensions

Rated Capacity	A	B	C	D	E	F	H	J	T
lb/in									
50	5.50	2.90	0.74	6.50	2.00	0.50	0.50	0.45	5/16-18 UNC x 0.50

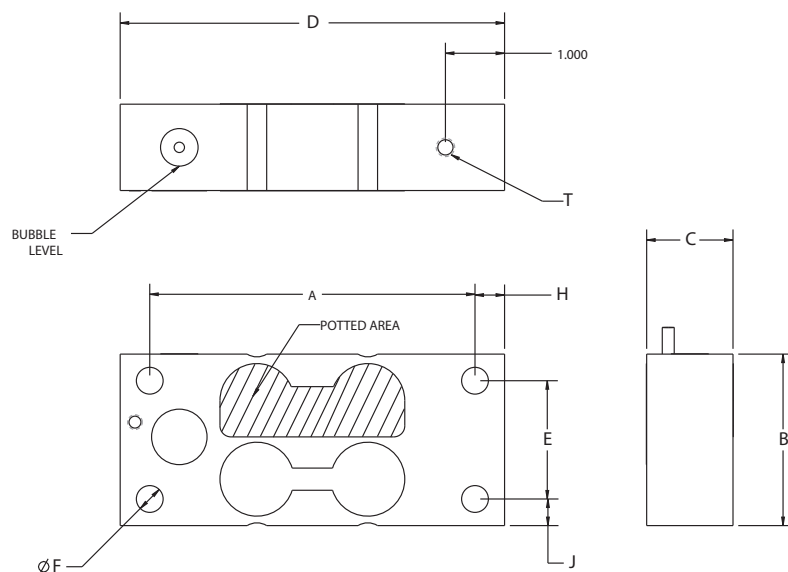

Interchangeable Products

AVERY WEIGH-TRONIX®
FLS

Specifications

Full Scale Output:

1.0 (± 10%) mV/V

Output Resistance:

350 (± 3) ohm

Input Resistance:

385 (± 10) ohm

Material/Finish:

Stainless steel

Temperature:

Operating range
0 °F to 150 °F (-18 °C to 65 °C)

Seal Type:

Environmentally sealed, IP67

Safe Overload:

150% full scale

Rated Excitation:

5 to 15 VDC

Hysteresis:

0.02% full scale

Non-Linearity:

0.02% full scale

Insulation Resistance:

5,000 megohm

Cable Length:

10 ft

Cable Color Code:

Green +Excitation
Black -Excitation
Red +Signal
White -Signal

Warranty:

Two-year limited

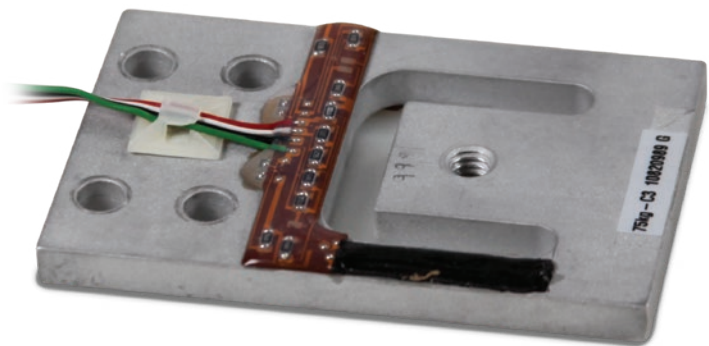

Picture is a representation of actual product.

Order Information

Load Rating	Part #	Est. Weight	Price
15 kg	100272	1 lb	\$87.00
37.5 kg	104645	1 lb	\$92.00
75 kg	100273	1 lb	\$97.00
150 kg	100274	1 lb	\$102.00

Dimensions

Rated Capacity	L1	L2	L3	L4	L5	W1	W2	H1	D1	D2
kg/mm										
15.0	70.0	4.9	14.0	28.0	23.7	39.0	27.8	4.1	7.6	5.1
37.5	76.2	6.0	15.0	29.3	27.0	44.5	30.0	4.8	7.6	6.6
75.0	84.4	6.4	15.0	34.0	27.7	54.8	30.0	6.4	7.6	6.6
150.0	107.3	7.8	22.9	45.9	38.4	69.9	44.5	7.9	9.1	8.1

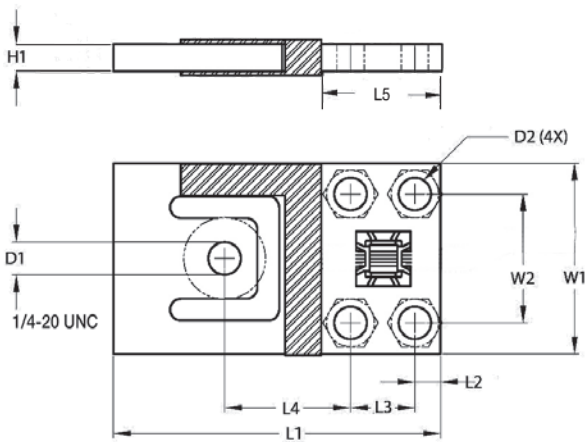

Interchangeable Products

FLINTEC™
PB page 235

Specifications

- Full Scale Output:**
1.0 mV/V
- Output Resistance:**
1,000 (± 10) ohm
- Input Resistance:**
1,180 (± 50) ohm
- Material/Finish:**
Aluminum
- Temperature:**
Operating range
0 °F to 150 °F (-18 °C to 65 °C)
- Seal Type:**
Environmentally sealed, IP65
- Safe Overload:**
150% full scale
- Rated Excitation:**
5 to 15 VDC
- Combined Error:**
0.05% full scale
- Insulation Resistance:**
5,000 megohm
- Cable Length:**
15 kg: 1.0 m
37.5 kg, 75 kg, 150 kg: 1.5 m
- Cable Color Code:**
Green +Excitation
Black -Excitation
White +Signal
Red -Signal
- Warranty:**
Two-year limited



Picture is a representation of actual product.

Order Information

Load Rating	Part #	Est. Weight	Price
5,000 lb	117731	5 lb	\$1,430.00
10,000 lb	117732	5 lb	\$1,430.00
25,000 lb	117733	8 lb	\$1,690.00
50,000 lb	117735	34 lb	\$2,915.00
75,000 lb	117736	34 lb	\$2,915.00
100,000 lb	117737	56 lb	\$3,127.00
150,000 lb	117738	56 lb	\$3,127.00
200,000 lb	117739	95 lb	\$5,565.00
250,000 lb	117740	117 lb	\$5,989.00
300,000 lb	117741	191 lb	\$8,427.00
500,000 lb	117742	191 lb	\$8,427.00
Replacement Parts			
40 ft load cell cable	187132		\$175.00

NOTE: Consult factory for shackles

Dimensions

Rated Capacity	A	B	C	ØD	E	ØF	W	H
lb/in								
5,000 to 10,000	2.00	6.50	1.00	1.05	4.50	2.38	1.37	0.75
25,000	2.75	8.00	1.38	1.55	5.25	2.88	2.00	1.00
50,000 to 75,000	3.25	14.00	2.50	2.31	9.00	5.00	3.00	1.75
100,000 to 150,000	4.00	16.00	2.88	2.88	10.25	6.25	4.00	2.00
200,000	6.00	18.00	3.25	3.38	11.50	6.50	4.75	2.38
250,000	6.50	20.00	3.75	3.88	12.50	7.50	5.00	2.75
300,000 to 500,000	7.50	24.00	4.50	4.31	15.00	9.50	5.40	3.00

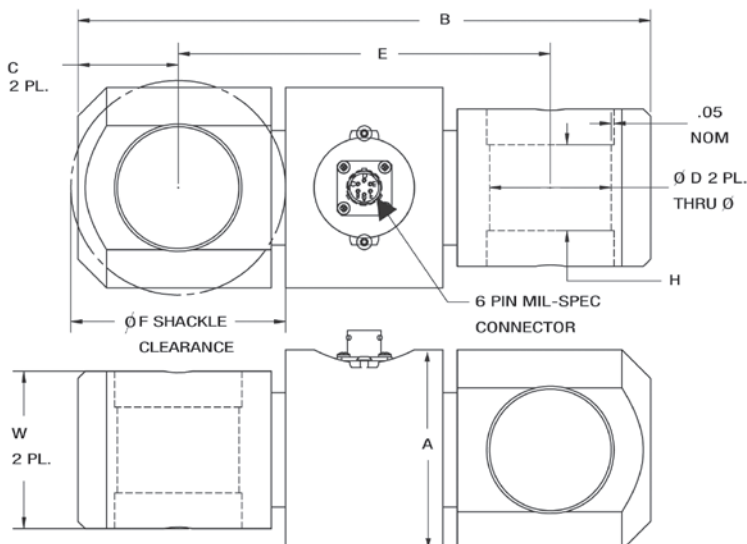

Specifications

Full Scale Output:

3.0 (± 0.1%) mV/V

Bridge Resistance:

350 ohm, nominal

Material/Finish:

Stainless steel

Temperature:

Operating range
0 °F to 150 °F (-18 °C to 65 °C)

Seal Type:

Environmentally sealed, IP67

Safe Overload:

150% full scale

Rated Excitation:

5 to 10 VDC (15 V maximum)

Linearity:

0.05% full scale

Repeatability:

0.03% full scale

Insulation Resistance:

5,000 megohm

Cable Length:

40 ft

Cable Diameter:

0.25 in
Polyurethane jacket with connector

Cable Color Code:

Green +Excitation
Black -Excitation
White +Signal
Red -Signal

Warranty:

Two-year limited



Standard Features

- Designed and manufactured to each integrated solution. Machined from 17-4 stainless steel for safety, strength and corrosion resistance.

(Contact MSI for application consultation)

For most overhead weighing applications, traditional scales are an ideal solution. However, applications with limited to no headroom require specialty equipment beyond even reduced-height or low-profile crane scales.

One such solution is an MSI load pin sensor. A load pin sensor is a type of load cell that directly replaces clevis, pivot, normal shaft or equalizer pins. Load pin sensors are designed to be permanently installed, so they can continuously monitor vertical or horizontal tension. An integrated load pin provides load monitoring and overload protection without impacting headroom to promote safety and to prevent costly equipment damage.

Rice Lake's industry leading engineers design and manufacture custom load pin sensors for any application. Every load pin is constructed from stainless steel for safety, strength (minimum 5:1) and corrosion resistance.

To receive a quote for a load pin sensor, complete the load pin questionnaire on page 187 or online at www.ricelake.com/questionnaires. For further assistance, contact an MSI overhead weighing specialist.

MSI Load Pin Questionnaire

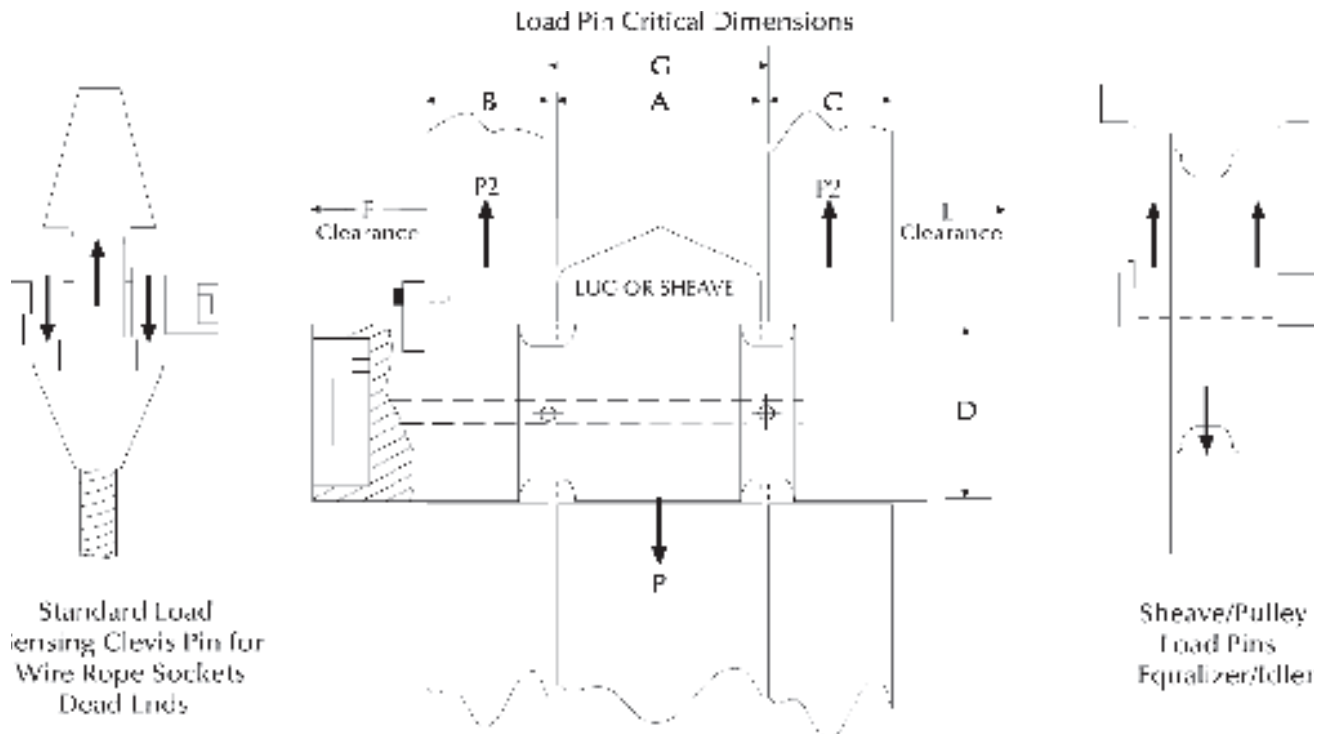

Load Pin Data	
A=Width _____	Inch
B=Width _____	Inch
C=Width _____	Inch
D=Pin Diameter _____	Inch
E=Clearance _____	Inch
F=Clearance _____	Inch
G=Width _____	Inch
Lube Port <input type="checkbox"/> No <input type="checkbox"/> Yes _____	# of exits
Hoist Capacity _____	Tons
Parts of Wire Rope _____	
Sensor Capacity _____	Tons
Factor of Safety <input type="checkbox"/> 3:1 <input type="checkbox"/> 5:1 <input type="checkbox"/> 7:1 <input type="checkbox"/> 10:1	
Application _____	
Accuracy Requirement _____	
Temperature Requirement _____	
Required Output _____	
Material Testing Requirement _____	
Load Vector Orientation/Alignment <input type="checkbox"/> ← <input type="checkbox"/> → <input type="checkbox"/> ↓ <input type="checkbox"/> ↑	
Name _____	
Company _____	
Phone _____	
Note: Minimum clearance between "A" and "G" = 0.0625 inch.	

Cable Connections	
End-Mounted Cable	
End-Mounted Connector (standard)	
Side-Mounted Cable	
Side-Mounted Connector	
Recessed Connector	
Sensor's Cable Length _____ Feet	
Comments _____	

**RICE LAKE
LOAD CELLS**

RICE LAKE
WEIGHING SYSTEMS

230 W. Coleman St. • Rice Lake, WI 54868 • USA
TEL: 800-874-4320 • FAX: 206-244-8470 • www.ricelake.com/msi

An ISO 9001 registered company © 2024 Rice Lake Weighing Systems PN 154086 1/24
Specifications subject to change without notice.

MSI Tension Link

Load Cell



Standard Features

- Integrates between a crane block and lifting equipment to provide force measurement for lifted items. This ideal integration for cranes features a 7:1 safety factor for compliance with industrial and military safety requirements.

Options

(Contact MSI for application consultation)

- Crosby® top and bottom shackles

Specifications

Input Resistance:

1,500 ohm

Output Resistance:

2,000 ohm

Full Scale Output:

0.8 mV/V

Connector Pin Out:

A: EX +

B: Sig +

C: Sig -

D: EX -

Accuracy:

0.1% sensor accuracy

Material:

4340 steel

Part Number/Price

Part #	Description	Price
181907	2K 7200 style load cell only	Consult
181908	5K 7200 style load cell only	Consult
181909	10K 7200 style load cell only	Consult
178093	25K 7200 style load cell only	Consult
178094	50K 7200 style load cell only	Consult
181910	100K 7200 style load cell only	Consult

Contact factory for higher capacities

Options/Accessories

Part #	Description	Price
165978	Load cell to MSI-7001 interface cable, 6.5 ft	\$330.00
165979	Load cell to MSI-7001 interface cable, 10 ft	\$350.00
165990	Load cell to MSI-7001 interface cable, 25 ft	\$440.00
134505	Load cell mating cable to bare wires, 10 ft	\$185.00

Dimensions

Capacity (lbs)	P/N	Load Cell Material	(A) Headroom Loss	(B) C-C Length	(C) Lug Thk	(D) Body Thk	(E) Body Width	(F) Body Length	Lug Hole	Crosby Shackle
2,000	181907	Aluminum	13.50 in	8.00 in	0.99 in	2.13 in	4.50 in	9.75 in	0.78 in	3-1/4 T 151357
5,000	181908	Aluminum	13.50 in	8.00 in	0.99 in	2.13 in	4.50 in	9.75 in	0.78 in	3-1/7 T 151357
10,000	181909	Aluminum	16.13 in	8.50 in	1.35 in	2.13 in	5.37 in	10.75 in	1.05 in	6-1/2 T 151355
25,000	178093	Steel	22.39 in	9.26 in	2.24 in	2.24 in	4.80 in	12.76 in	1.67 in	17 T 141992
50,000	178094	Steel	25.74 in	9.76 in	2.74 in	2.81 in	5.43 in	13.76 in	2.05 in	25 T 151356
100,000	181910	Steel	28.49 in	10.74 in	3.09 in	3.09 in	6.86 in	15.74 in	2.30 in	55 T 146336

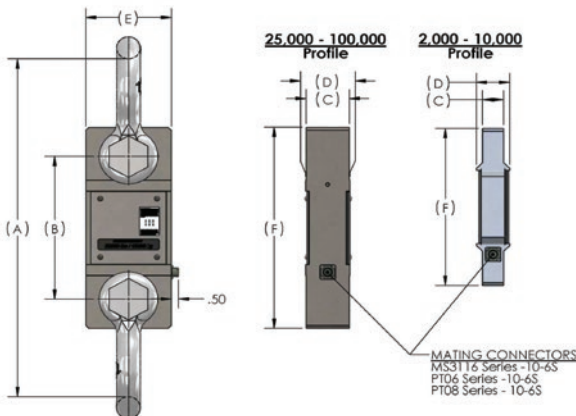



Standard Features

- A durable solution for measuring wire rope tension and preventing overloads for cranes and hoists. Available in two envelopes for accommodating the most common wire ropes. Weight-based setpoints can provide the operator alerts and safety shut-offs based on unsafe load conditions.

Options

(Contact MSI for application consultation)

- Custom sizes available on request
- Pair with an SCT transmitter for basic safety functions

Specifications

System Accuracy of Calibrated Capacity:
3 to 5%

Material:
4340 steel, zinc plated

Output Resistance:
350 ohm

IP Rating:
IP68

Cable Color Code:
Red +Excitation
Black –Excitation
Green +Signal
White –Signal

Cable Length:
20 ft integral cable with blunt end termination

Part Number/Price

Part #	Description	Price
179080	Load Cell Assembly Clamp-On for 3/8 to 1/2 in wire rope	\$750.00
179082	Load Cell Assembly Clamp-On for 9/16 to 3/4 in wire rope	\$890.00
188816	Kit with SCT-2200 for 3/8 to 1/2 in wire rope	\$1,330.00
188817	Kit with SCT-2200 for 9/16 to 3/4 in wire rope	\$1,470.00

Larger diameter clamp ons available - call for pricing

Dimensions

Cable Range	Part #	A	B	C
3/8 to 1/2	179080	Cable + 1.70	6.00	2.00
9/16 to 3/4	179082	Cable + 1.67	6.00	2.00

*8mm cable can be used with PN 179080

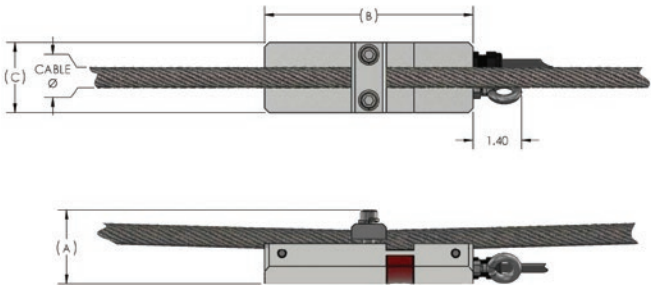

Optional SCT-2200 transmitter

RICE LAKE
LOAD CELLS

This image shows a full page of blank graph paper. The grid consists of small, uniform squares formed by thin, light gray lines. There are no margins, text, or other markings on the page.