

# 2024 MASTER CATALOG

**RICE LAKE®**  
WEIGHING SYSTEMS

800-472-6703

[www.ricelake.com](http://www.ricelake.com)

# Train for Excellence

**ENROLL  
NOW**

**RICE LAKE WEIGHING SYSTEMS' TRAINING COURSES** offer something for technicians of all experience levels.

Our topics include everything from general electronic systems to indicator programming and weighing industry standards—there are even specialty classes focused on unique product lines.

Learn from Rice Lake experts and gain skills you and your team can use during real-world sales and service calls in 2024 and beyond!

## Rice Lake, WI

### ES-111

Fundamentals of Electronic Systems

February 4-9

April 14-19

June 23-28

August 4-9

September 8-13

December 15-20

### ES-222

Advanced Scale System Troubleshooting

January 21-26

May 19-24

August 25-30

October 20-25

### ES-300

1280 Enterprise Workshop

March 3-8

November 3-8

### ES-301

Indicator iRite Programming

March 10-15

November 10-15

### RS-111

Retail Scales Training

February 18-23

June 2-7

July 21-26

October 6-11

### AW-111

Automatic Wrapper Training

January 14-19

March 24-29

July 7-12

December 1-6

### AW-112

WM-Nano Wrapper Training

October 1-3

PERSONAL INTERACTIONS WITH INSTRUCTORS

## Online

### ES-111

Fundamentals of Electronic Systems

### ES-222

Advanced Scale System Troubleshooting

### SB-111

Setpoints and Batching

### HB-44

Handbook 44 Training

## Other Locations

### Handbook 44 Training

January 16 ..... Portland, OR

April 4 ..... Cincinnati, OH

September 24 ..... Concord, CA

October 22 ..... Columbus, OH

HANDS-ON LEARNING

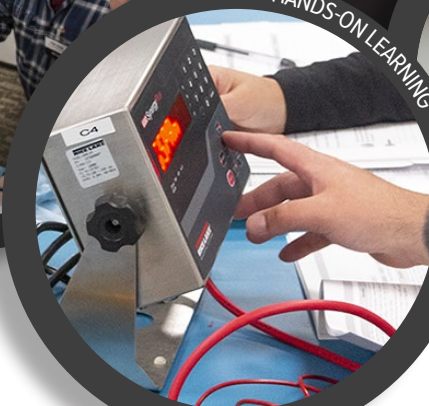

SALES, SERVICE & APPLICATION SKILLS

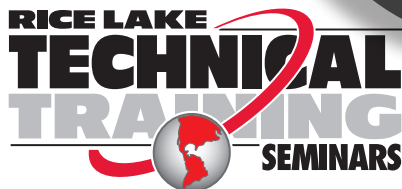

View our complete training schedule,  
read course descriptions and register today at:

[www.ricelake.com/training](http://www.ricelake.com/training)

To speak with our training coordinator, call:

**800-472-6703**

# What's New

in your 2024 Master Catalog...

## Dimensioning

Weigh-n-Dimension Systems.....page 332  
iDimension® Plus and  
BenchPro Shipping Scale Package  
iDimension® Flex Series.....page 338  
Parcel and Pallet Static Dimensioning System

## Floor Scales

RoughDeck®  
Rough-n-Ready System .....page 348  
Floor Scale and 381 Indicator Package

## Overhead Weighing

MSI-9600HT ..... page 798  
Hi-Torque Port-A-Weigh Plus Crane Scale  
MSI-6360 ..... page 799  
Trans-Weigh Crane Scale  
RL101 Scale .....page 801  
Compact Digital Below-the-Hook Scale

## Software

Myrias™ .....page 939  
Integrated Software Solution  
OnTrak™ Enterprise .....page 941  
Truck Data Management Software  
RL Web Display.....page 943  
Remote Scale Monitoring Software

## Indicators

380X Synergy Series.....page 502  
Washdown Digital Weight Indicator  
SCT-1SX .....page 543  
Integrated Fieldbus and Webserver  
SCT-4X.....page 544  
4-Channel Integrated Fieldbus Transmitter

**OnTrak**  
**ENTERPRISE™**  
TRUCK SCALE DATA MANAGEMENT

**MYRIAS™**  
INTEGRATED SOFTWARE SOLUTION

# Table of Contents

|  |    |
|--|----|
| Shipping Information.....                  | 8  |
| Customer Service Contacts .....            | 10 |
| Trademarks.....                            | 14 |
| Terms and Conditions .....                 | 15 |
| Warranty and Limitation of Liability ..... | 17 |

## Automated Ticketing

|  |    |
|--|----|
| Table of Contents.....                                   | 21 |
| 1280 Kiosk.....  | 22 |
| Weigh Out/Printer Kiosk .....                            | 23 |
| Weigh/Check In Kiosk .....                               | 24 |
| Printer Kiosk .....                                      | 24 |
| Printer Kiosk .....                                      | 25 |
| OnTrak® Enterprise .....                                 | 26 |
| OnTrak® .....  | 27 |
| Kiosk Safety Swing-away Arm.....                         | 28 |
| Vehicle Loop Detector .....                              | 30 |
| EMX Lite Preformed Loops® .....                          | 30 |
| RFID.....  | 31 |
| Multiprotocol Rail Reader<br>and Parapanel Antenna ..... | 31 |
| RFID Access Tags.....                                    | 32 |
| RFID Transportation Tags.....                            | 32 |
| HID RFID Cards.....                                      | 33 |
| HID RFID Readers .....                                   | 33 |
| Remote HID Box .....                                     | 34 |
| HID Long Range Readers .....                             | 34 |
| TagMaster CT-45.....                                     | 35 |
| Vivotek IP8361 .....                                     | 35 |
| Photo Eyes.....  | 36 |
| Traffic Light Kits.....                                  | 37 |
| Scale Intercom.....                                      | 38 |
| Ethernet Serial Servers .....                            | 38 |

## Aviation

|                        |    |
|------------------------|----|
| Table of Contents..... | 39 |
| Tracer® AV2.....       | 40 |

## Balances

|                        |    |
|------------------------|----|
| Table of Contents..... | 43 |
|------------------------|----|

## Rice Lake

|                         |    |
|-------------------------|----|
| ANALYTICAL              |    |
| TA Plus Series .....    | 44 |
| LEGAL FOR TRADE         |    |
| TE Enhanced Series..... | 45 |
| TOPLOADER               |    |
| TS Series Washdown..... | 46 |
| TP Series .....         | 47 |
| TC Series.....          | 48 |
| Equipoise® Series ..... | 49 |

## A&D Weighing

|                         |    |
|-------------------------|----|
| MASS COMPARATOR         |    |
| MC Series.....          | 50 |
| Ion BM Series .....     | 51 |
| MICRO / SEMI-MICRO      |    |
| Phoenix GH Series ..... | 52 |
| Gemini GR Series .....  | 53 |
| ANALYTICAL              |    |
| Ion BM Series .....     | 54 |
| Phoenix GH Series ..... | 55 |
| Gemini GR Series .....  | 56 |

|                                       |     |
|---------------------------------------|-----|
| HR-AZ/A Series .....                  | 57  |
| Orion HR Series .....                 | 58  |
| AD-4212A Series .....                 | 59  |
| Apollo GF Series .....                | 60  |
| Apollo GX Series .....                | 61  |
| LEGAL FOR TRADE                       |     |
| GF-P Series .....                     | 62  |
| FX-i Series.....                      | 63  |
| EK-i Series.....                      | 64  |
| EW-i Series.....                      | 65  |
| PRECISION                             |     |
| Apollo GX Series.....                 | 66  |
| Apollo GF Series .....                | 67  |
| FX-iWP Series Washdown .....          | 68  |
| FX-i Series.....                      | 69  |
| AD-4212A Series .....                 | 70  |
| FX-i Series.....                      | 71  |
| TOPLOADER                             |     |
| Apollo GX Series.....                 | 72  |
| Apollo GF Series .....                | 73  |
| FX-iWP Series Washdown .....          | 74  |
| EJ Newton Series .....                | 75  |
| EK-i Series.....                      | 76  |
| EW-i Series.....                      | 77  |
| HIGH CAPACITY                         |     |
| GX-M Series.....                      | 78  |
| GF-M Series .....                     | 79  |
| GP Series .....                       | 80  |
| INTRINSICALLY SAFE                    |     |
| EK-AEP Series .....                   | 82  |
| MOISTURE ANALYZERS                    |     |
| MS-70/MX-50/MF-50/ML-50 .....         | 83  |
| STATIC ELIMINATOR                     |     |
| AD-1683 .....                         | 84  |
| Ohaus                                 |     |
| SEMI-MICRO                            |     |
| Explorer® Series .....                | 85  |
| Pioneer® PX Series.....               | 86  |
| ANALYTICAL                            |     |
| Explorer® Series .....                | 87  |
| Adventurer® Series .....              | 88  |
| Scout® SJX Series .....               | 89  |
| LEGAL FOR TRADE                       |     |
| Valor® 7000 Series.....               | 90  |
| Adventurer® Series .....              | 91  |
| PRECISION                             |     |
| Adventurer® Series .....              | 92  |
| Pioneer® PX Series.....               | 93  |
| Explorer® Series .....                | 94  |
| Scout® Series .....                   | 95  |
| TOPLOADER                             |     |
| Pioneer® PX Series.....               | 96  |
| Explorer® Series .....                | 97  |
| Adventurer® Series .....              | 98  |
| Navigator™ XT Series.....             | 99  |
| Scout® Series .....                   | 100 |
| Valor® 3000 Xtreme Series.....        | 102 |
| Valor® 3000 Xtreme Series Washdown .. | 103 |
| Valor® 2000 Series Washdown .....     | 104 |
| Compass CX Series .....               | 105 |

|  |     |
|--|-----|
| Compass CR Series .....                            | 106 |
| HH Series .....                                    | 107 |
| YA Series.....                                     | 108 |
| Valor® 1000 Series.....                            | 109 |
| HIGH CAPACITY                                      |     |
| Explorer® Series .....                             | 110 |
| MECHANICAL   |     |
| Triple Beam .....                                  | 111 |
| Harvard Trip Balance .....                         | 112 |
| Dial-O-Gram® and Cent-O-Gram® .....                | 113 |
| Field Test Scale .....                             | 114 |
| Heavy Duty Solution .....                          | 114 |
| MOISTURE ANALYZER                                  |     |
| MB Series.....                                     | 115 |
| Sartorius  |     |
| ULTRA-MICRO / MICRO                                |     |
| Cubis® II Series MCA .....                         | 116 |
| Cubis® II Series MCE.....                          | 117 |
| SEMI-MICRO   |     |
| Cubis® II MCA Series .....                         | 118 |
| Cubis® II MCE Series.....                          | 119 |
| Quintix/Secura Series.....                         | 120 |
| ANALYTICAL   |     |
| Practum/Quintix/Secura Series.....                 | 121 |
| Cubis® II MCA Series .....                         | 122 |
| Cubis® II MCE Series.....                          | 123 |
| Entris® II Series Basic Essential .....            | 124 |
| Entris® II Series Basic Advanced.....              | 125 |
| LEGAL FOR TRADE                                    |     |
| Entris® II Series Basic Essential .....            | 126 |
| Secura Series .....                                | 127 |
| PRECISION  |     |
| Cubis® II Series MCA .....                         | 128 |
| Cubis® II Series MCE.....                          | 129 |
| Entris® II Series Basic Essential .....            | 130 |
| Entris® II Series Basic Advanced.....              | 131 |
| Practum/Quintix/Secura Series.....                 | 132 |
| TOPLOADER  |     |
| Practum/Quintix/Secura Series.....                 | 133 |
| Cubis® II Series MCA .....                         | 134 |
| Cubis® II Series MCE .....                         | 135 |
| Entris® II Series Basic Essential .....            | 136 |
| Entris® II Series Basic Advanced.....              | 137 |
| MOISTURE ANALYZER                                  |     |
| MA35, MA37 and MA160 Series .....                  | 138 |
| Accessories  |     |
| ADAPTER CABLE, RS-232/USB<br>KEYBOARD INPUT        |     |
| AbleCable® .....                                   | 139 |
| DATA CAPTURE AND STORAGE                           |     |
| Go-Between™ .....                                  | 140 |
| Kasota Stone Balance Slab .....                    | 141 |
| Kasota Stone Balance Table .....                   | 141 |
| Granite Clean Room Table.....                      | 141 |
| Anti-Vibration Pad.....                            | 142 |
| Scoops .....                                       | 142 |
| STATIC BRUSHES, IONIZING STRIPS AND<br>ACCESSORIES |     |
| Static Control .....                               | 143 |

# Table of Contents

## Belt Scales

|                            |     |
|----------------------------|-----|
| Table of Contents          | 147 |
| Master™ 311                | 148 |
| Master™ 221DB              | 149 |
| Master™ 211                | 150 |
| Master™ 14X                | 151 |
| Master™ 421                | 152 |
| BCi                        | 153 |
| BCi                        | 154 |
| 882D Belt Scale Integrator | 155 |
| Belt Scale Accessories     | 157 |
| Belt Scale Application     | 158 |

## Bench Scales

|   |     |
|---|-----|
| Table of Contents   | 161 |
| BenchMark® SL   | 162 |
| BenchMark® CW-80B   | 163 |
| BenchMark® SL/HE  | 164 |
| CW-90B  | 165 |
| CW-90XB   | 166 |
| Ready-n-Weigh Bench Scale System                              | 167 |
| <i>CW-90B Bench Scale and 380 Indicator Package</i>           |     |
| Ready-n-Weigh Bench Scale System                              | 168 |
| <i>CW-90B Bench Scale and 480/480 Plus Indicator Package</i>  |     |
| Ready-n-Weigh Bench Scale System                              | 170 |
| <i>CW-90B Bench Scale and 482/482 Plus Indicator Package</i>  |     |
| Ready-n-Weigh Bench Scale System                              | 172 |
| <i>CW-90B Bench Scale and 680 Indicator Package</i>           |     |
| Ready-n-Weigh Bench Scale System                              | 173 |
| <i>CW-90XB Bench Scale and 380 Indicator Package</i>          |     |
| Ready-n-Weigh Bench Scale System                              | 174 |
| <i>CW-90XB Bench Scale and 480/480 Plus Indicator Package</i> |     |
| Ready-n-Weigh Bench Scale System                              | 176 |
| <i>CW-90XB Bench Scale and 482/482 Plus Indicator Package</i> |     |
| Ready-n-Weigh Bench Scale System                              | 178 |
| <i>CW-90XB Bench Scale and 680 Indicator Package</i>          |     |
| BenchMark® MS   | 179 |
| BenchMark® SS   | 180 |
| BenchMark® HE   | 181 |
| BenchMark® HE-X   | 182 |
| BenchMark® LP   | 184 |
| BenchMark® HD   | 185 |
| BenchMark® HD-1 Aviation                                      | 186 |
| BenchMark® HD-2 Aviation                                      | 188 |
| BenchMark® HD-3 Aviation                                      | 190 |
| BenchMark® HDP  | 192 |
| Ishida iPC Series   | 193 |
| Versa-portion®  | 194 |
| BenchPro™ BP-P  | 195 |
| BenchPro™ BP-S  | 196 |
| BenchPro™ BP-SB   | 197 |
| BenchPro™ BP-SR   | 198 |
| BenchMark® MSC-10   | 199 |
| BenchMark® MSC-20   | 200 |
| BenchMark® MSC-30   | 201 |
| BenchMark® MSC-40   | 202 |
| Bench Scale Ball Transfer and Roller Conveyor                 | 203 |
| Bench Scale Columns   | 204 |

## Calibration Weights

|                   |     |
|-------------------|-----|
| Table of Contents | 205 |
|-------------------|-----|

## ASTM Precision Weights

|                                       |     |
|---------------------------------------|-----|
| METRIC SINGLE WEIGHT WITH CASE (KITS) |     |
| Range: 20 kg – 1 mg                   | 206 |

|  |     |
|--|-----|
| METRIC SINGLE WEIGHTS                      |     |
| Range: 20 kg – 1 mg                        | 207 |
| METRIC SINGLE WEIGHT WITH CASE (KITS)      |     |
| Range: 25 kg – 1 g                         | 208 |
| Range: 25 kg – 1 g                         | 209 |
| METRIC SINGLE WEIGHTS                      |     |
| Range: 25 kg – 1 g                         | 210 |
| METRIC SINGLE WEIGHT WITH CASE (KITS)      |     |
| Range: 500 mg – 0.5 mg                     | 212 |
| METRIC SINGLE WEIGHTS                      |     |
| Range: 500 mg – 1 mg                       | 213 |
| AVOIRDUPOIS SINGLE WEIGHT WITH CASE (KITS) |     |
| Range: 30 lb – 1/16 oz                     | 214 |
| Range: 0.001 lb – 1/32 oz                  | 216 |
| AVOIRDUPOIS SINGLE WEIGHTS                 |     |
| Range: 50 lb – 1/16 oz                     | 218 |
| Range: 0.001 lb – 1/32 oz                  | 220 |
| METRIC SETS                                |     |
| Essential Weight Sets                      | 221 |
| Range: 500 mg                              | 222 |
| Range: 20 g                                | 224 |
| Range: 50 g                                | 226 |
| Range: 100 g                               | 228 |
| Range: 200 g                               | 230 |
| Range: 300 g and 500 g                     | 232 |
| Range: 1 kg                                | 234 |
| Range: 2 kg                                | 235 |
| Range: 3 kg and 5 kg                       | 236 |
| Range: 10 kg                               | 240 |
| Range: 20 kg and 25 kg                     | 242 |
| AVOIRDUPOIS SETS                           |     |
| Range: 2 lb through 50 lb                  | 244 |
| OIML Precision Weights                     |     |
| METRIC SINGLE WEIGHT WITH CASE (KITS)      |     |
| Range: 20 kg – 1 g                         | 246 |
| Range: 500 mg – 1 mg                       | 247 |
| METRIC SINGLE WEIGHTS                      |     |
| Range: 20 kg – 1 mg                        | 248 |
| METRIC SETS                                |     |
| Range: 500 mg – 50 g                       | 249 |
| Range: 100 g                               | 250 |
| Range: 200 g                               | 252 |
| Range: 500 g                               | 254 |
| Range: 1 kg                                | 255 |
| Range: 2 kg                                | 258 |
| Range: 5 kg                                | 260 |
| Range: 10 kg                               | 262 |
| Range: 20 kg                               | 264 |
| Balance Calibration Weights                |     |
| METRIC SINGLE WEIGHT WITH CASE (KIT)       |     |
| Range: 5 kg – 10 g                         | 266 |
| METRIC SINGLE WEIGHTS                      |     |
| Range: 30 kg – 5 kg                        | 268 |
| Range: 5 kg – 10 g                         | 269 |
| AVOIRDUPOIS SINGLE WEIGHTS                 |     |
| Range: 50 lb – 10 lb                       | 270 |
| Range: 10 lb – 0.05 lb                     | 271 |

|   |     |
|---|-----|
| AVOIRDUPOIS SINGLE WEIGHT WITH CASE (KIT) |     |
| Range: 10 lb – 0.05 lb                    | 272 |

## Stainless Field Weights

|                            |     |
|----------------------------|-----|
| METRIC SINGLE WEIGHTS      |     |
| Range: 30 kg – 1 mg        | 274 |
| AVOIRDUPOIS SINGLE WEIGHTS |     |
| Range: 50 lb – 10 lb       | 275 |
| Range: 10 lb – 0.001 lb    | 276 |
| METRIC SETS                |     |
| Range: 5 g and 50 g        | 277 |
| Range: 100 g               | 278 |
| Range: 500 g               | 279 |
| Range: 1 kg                | 280 |
| Range: 2 kg                | 281 |
| Range: 5 kg                | 282 |
| AVOIRDUPOIS SET            |     |
| Range: 4 oz                | 283 |
| Range: 1 lb                | 284 |
| Range: 2 lb                | 285 |
| Range: 5 lb                | 286 |
| Range: 10 lb               | 288 |

## Cast Iron Field Weights

|  |     |
|--|-----|
| AVOIRDUPOIS GRIP-HANDLE AND NESTING SLAB               |     |
| Range: 3,000 lb – 1 lb                                 | 290 |
| METRIC GRIP-HANDLE                                     |     |
| Range: 1,000 kg – 500 g                                | 291 |
| AVOIRDUPOIS AND METRIC SLOTTED INTERLOCKING AND HANGER |     |
| Range: 100 lb – 200 g                                  | 292 |
| AVOIRDUPOIS AND METRIC COUNTERPOISE AND HANGER WEIGHTS |     |
| Range: 200 kg – 7 oz                                   | 293 |
| AVOIRDUPOIS COUNTERPOISE AND HANGER                    |     |
| Range: 500 lb – 7 oz                                   | 294 |

## Specialty Weights

|  |     |
|--|-----|
| METRIC CUBE AND RING WEIGHTS; AVOIRDUPOIS RING WEIGHTS |     |
| Range: 5 lb – 25 g                                     | 296 |
| TROY OUNCE CYLINDRICAL AND LEAF WEIGHTS                |     |
| Range: 500 oz t – 0.005 oz t                           | 297 |
| PENNYWEIGHT CYLINDRICAL AND LEAF, AND GRAIN WEIGHTS    |     |
| Range: 20 dwt – 20 gr                                  | 298 |
| METRIC CUBE WEIGHTS SETS                               |     |
| Range: 1 kg – 1 mg                                     | 299 |
| AVOIRDUPOIS AND METRIC SINGLE HOOK WEIGHTS             |     |
| Range: 25 kg – 1/32 oz                                 | 300 |
| AVOIRDUPOIS AND METRIC SINGLE HANGERS/SLOTTED WEIGHTS  |     |
| Range: 5 lb – 100 g                                    | 301 |
| LIFT TRUCK WEIGHTS AND CLEAN ROOM CART                 |     |
| Range: 50 kg – 2,000 lb                                | 302 |
| Weight Accessories                                     |     |
| Cases  | 304 |

# Table of Contents

|                          |     |
|--------------------------|-----|
| Sealing Plugs .....      | 306 |
| Canvas Dust Covers ..... | 306 |
| Gloves .....             | 306 |
| Transfer Equipment ..... | 307 |
| Transfer Cart .....      | 307 |
| Touch-Up Paint .....     | 307 |

## Checkweighers

|                         |     |
|-------------------------|-----|
| Table of Contents ..... | 309 |
| IQ Plus® 2100 .....     | 310 |
| IQ Plus® 2100SL .....   | 312 |
| CW-90 .....             | 314 |
| CW-90X .....            | 316 |

## Concrete Batch Controllers

|                               |     |
|-------------------------------|-----|
| Table of Contents .....       | 319 |
| 1280® FlexWeigh Systems ..... | 320 |

## Counting Scales

|                                    |     |
|------------------------------------|-----|
| Table of Contents .....            | 323 |
| Rice Lake Counterpart® .....       | 324 |
| DIGI® S-YC Series .....            | 326 |
| DIGI® DC-788 Series .....          | 327 |
| DIGI® DC-782 Series .....          | 328 |
| DIGI® DMC-782 Series .....         | 328 |
| A&D® Weighing HC-i Series .....    | 329 |
| A&D® Weighing FC-i/Si Series ..... | 329 |
| OHAUS® Ranger® Count 3000 .....    | 330 |

## Dimensioning

|                                    |     |
|------------------------------------|-----|
| Table of Contents .....            | 331 |
| Weigh-n-Dimension Systems .....    | 332 |
| iDimension® Plus / Plus XL .....   | 333 |
| iDimension® Plus Mobile Cart ..... | 337 |
| iDimension® Flex Series .....      | 338 |
| iDimension® PWD System .....       | 340 |
| iDimension® LTL / LTL XL .....     | 342 |
| iDimension® SS .....               | 345 |

## Floor Scales

|   |     |
|---|-----|
| Table of Contents .....                               | 347 |
| RoughDeck® Rough-n-Ready System .....                 | 348 |
| <i>Floor Scale and 381 Indicator Package</i>          |     |
| RoughDeck® Rough-n-Ready System .....                 | 349 |
| <i>Floor Scale and 380 Indicator Package</i>          |     |
| RoughDeck® Rough-n-Ready System .....                 | 350 |
| <i>Floor Scale and 480/480 Plus Indicator Package</i> |     |
| RoughDeck® Rough-n-Ready System .....                 | 351 |
| <i>Floor Scale and 482/482 Plus Indicator Package</i> |     |
| RoughDeck® Rough-n-Ready System .....                 | 352 |
| <i>Floor Scale and 680 Indicator Package</i>          |     |
| RoughDeck® HP .....                                   | 353 |
| RoughDeck® HP-H .....                                 | 355 |
| RoughDeck® RP .....                                   | 357 |
| RoughDeck® PC .....                                   | 358 |
| RoughDeck® CS .....                                   | 359 |
| RoughDeck® CS Rail Car .....                          | 361 |
| <i>Top-access Coil Scale</i>                          |     |
| RoughDeck® CS Rail Car .....                          | 362 |
| <i>Under Beam Mount Coil Scale</i>                    |     |
| RoughDeck® SS .....                                   | 363 |
| RoughDeck® HE .....                                   | 364 |
| AutoLift HE .....                                     | 365 |
| RoughDeck® QC-X .....                                 | 367 |

|  |     |
|--|-----|
| RoughDeck® QC-XP .....                                 | 369 |
| RoughDeck® QC .....                                    | 370 |
| RoughDeck® SD .....                                    | 373 |
| RoughDeck® LP .....                                    | 374 |
| RoughDeck® PW-1 Mild Steel .....                       | 375 |
| RoughDeck® PW-1 Stainless Steel .....                  | 376 |
| RoughDeck® BDP Mild Steel .....                        | 377 |
| <i>Barrel, Drum, Pallet Scale – Stationary Model</i>   |     |
| RoughDeck® BDP Mild Steel .....                        | 378 |
| <i>Barrel, Drum, Pallet Scale – Portable Model</i>     |     |
| RoughDeck® BDP Stainless Steel .....                   | 379 |
| <i>Barrel, Drum, Pallet Scale – Stationary Model</i>   |     |
| RoughDeck® BDP Stainless Steel .....                   | 380 |
| <i>Barrel, Drum, Pallet Scale – Portable Model</i>     |     |
| DeckHand™ .....  | 381 |
| RL1200 .....   | 382 |
| RL1200 EM .....  | 383 |
| RL1200 IS .....  | 384 |
| Altralite™ .....                                       | 385 |
| RoughDeck® FXB .....                                   | 386 |
| Summit® Scale and 120 Indicator Package .....          | 387 |
| Summit® Scale and 120 Plus Indicator Package .....     | 388 |
| Summit® 3000 .....                                     | 389 |
| RoughDeck® Access Ramps .....                          | 390 |
| Floor Scale Pit Mounted Riser Stand .....              | 392 |
| RoughDeck® Pit Frames .....                            | 393 |
| Summit® 3000 Access Ramps .....                        | 394 |
| Summit® 3000 Pit Frames .....                          | 395 |
| Bumper Guards .....                                    | 396 |
| RoughDeck® HP and SS .....                             | 399 |
| RoughDeck® HP .....                                    | 400 |
| <i>Forklift SENDit Portability Frames, Non-NTEP</i>    |     |
| RoughDeck® HP .....                                    | 401 |
| <i>Forklift SENDit Portability Frames, NTEP</i>        |     |
| RoughDeck® HP .....                                    | 402 |
| <i>Caster Portability Frames</i>                       |     |
| RoughDeck® HP .....                                    | 403 |
| <i>Caster SENDit Portability Frames, Non-NTEP</i>      |     |
| RoughDeck® HP .....                                    | 404 |
| <i>Caster SENDit Portability Frames, NTEP</i>          |     |
| RoughDeck® HP, SS & HE .....                           | 405 |
| RoughDeck® HP-H .....                                  | 406 |
| <i>Pit Frame Concrete Details* – 20,000lb Capacity</i> |     |
| RoughDeck® HP-H .....                                  | 407 |
| <i>Pit Frame Concrete Details* – 30,000lb Capacity</i> |     |
| AutoLift HE .....                                      | 408 |
| RoughDeck® QC-X .....                                  | 409 |
| RoughDeck® QC .....                                    | 410 |
| Summit® 3000 .....                                     | 411 |

## Forklift / Pallet Jack Scales

|                           |     |
|---------------------------|-----|
| Table of Contents .....   | 413 |
| CLS Series .....          | 414 |
| CLS-680 .....             | 417 |
| CLS-920i® .....           | 418 |
| VIRTU® <sup>3</sup> ..... | 419 |
| RL-HPJ .....              | 420 |

## Hanging Scales

|                                 |     |
|---------------------------------|-----|
| Table of Contents .....         | 421 |
| On-site OS-10/OS-25/OS-45 ..... | 422 |

## Hardware and Accessories

|  |     |
|--|-----|
| Table of Contents .....                                  | 423 |
| TABLE OF CONTENTS  |     |
| Load Cell Mounting Hardware                              |     |
| Safety Guidelines .....                                  | 424 |
| Mounting Assembly  |     |
| Component Identification .....                           | 425 |
| Jam Nuts .....   | 425 |
| Eye Nuts .....   | 426 |
| Clevis Mount Assemblies .....                            | 426 |
| Coupling Nuts .....                                      | 426 |
| Load Cell Eye Bolts .....                                | 427 |
| Rod End Ball Joints .....                                | 428 |
| Connecting Links .....                                   | 428 |
| Load Cell Isolators .....                                | 429 |
| Threaded Adapters .....                                  | 429 |
| ITCM Hardware Kits .....                                 | 430 |
| Grounding Strap .....                                    | 431 |
| Ball Bearings .....                                      | 431 |
| Load Receiver Plate .....                                | 431 |
| Load Cups .....  | 431 |
| Wire Rope Assemblies .....                               | 432 |
| Cardinal® Wire Rope Assemblies .....                     | 432 |
| Custom Wire Ropes .....                                  | 432 |
| Custom Wire Rope Definition Form .....                   | 433 |
| Spherical Washer Sets .....                              | 434 |
| Load Cell Spacers .....                                  | 434 |
| Load Button .....  | 434 |
| Weldless End Links .....                                 | 434 |
| Load Button Insert Kit .....                             | 435 |
| Flintec® Adjustable Rubber Foot .....                    | 435 |
| Bench Scale Feet .....                                   | 435 |
| Surefoot® .....  | 435 |
| Polyurethane Rubber Leveling Feet .....                  | 436 |
| Captured Ball Floor Scale Leveling Feet .....            | 436 |
| Leveling Mount .....                                     | 437 |
| Leveling Pads .....                                      | 437 |
| Leveling Pad Stems .....                                 | 437 |
| RoughDeck® Scale Base .....                              | 438 |
| Summit® 3000 Scale Base .....                            | 438 |
| Floor Scale Base .....                                   | 438 |
| Complete Custom Cable Services .....                     | 439 |
| EL147, 6 Wire .....                                      | 440 |
| <i>Standard Load Cell Cable</i>                          |     |
| EL147RP Plus, 6 Wire .....                               | 440 |
| <i>Rodent Protection Load Cell Cable</i>                 |     |
| EL147HE, 6 Wire .....                                    | 441 |
| <i>Hostile Environment Load Cell Cable</i>               |     |
| EL147IS, 6 Wire .....                                    | 441 |
| <i>Hazardous Environment Blue Jacket Load Cell Cable</i> |     |
| EL146, 4 Wire .....                                      | 442 |
| <i>Standard Load Cell Cable</i>                          |     |
| EL146HE, 4 Wire .....                                    | 442 |
| <i>Hostile Environment Load Cell Cable</i>               |     |
| Fiber-Optic Cable .....                                  | 443 |
| EL144 Communications Cable .....                         | 443 |
| BCD Cable .....  | 443 |
| SURVIVOR® EL620HE .....                                  | 444 |
| <i>High Temperature Cable</i>                            |     |
| EL148HE Mettler Toledo® .....                            | 444 |
| <i>Replacement Power Cell Cable</i>                      |     |
| Mettler Toledo® Power Cell® .....                        | 444 |
| <i>Homerun Cable</i>                                     |     |
| SURVIVOR® Cable Armor .....                              | 444 |

# Table of Contents

|  |     |
|--|-----|
| Cord Grip Assemblies .....                                   | 445 |
| EL214 Cable Splicing Kit .....                               | 445 |
| Load Cell Conduit Adapters .....                             | 445 |
| EL214T Cable Splicing Kit .....                              | 446 |
| EL215 Cable Splicing Kit .....                               | 446 |
| Flintec® Load Cell Cable .....                               | 446 |
| <i>Replacement Kits</i>                                      |     |
| Five-Position Connectors,<br>Shell Plugs, Receptacles .....  | 447 |
| Seven-Position Connectors,<br>Shell Plugs, Receptacles ..... | 447 |
| Six-Position Connectors,<br>Shell Plugs, Receptacles .....   | 447 |
| T-Grip Molding .....   | 448 |
| T-Strip Molding .....  | 448 |
| Electronic Scale Tickets .....                               | 449 |
| Mechanical Scale Tickets .....                               | 450 |
| <i>Create Your Own Custom Ticket</i>                         |     |
| Printer Dust Covers .....                                    | 450 |
| Printer Cables .....   | 451 |
| Static Brushes .....   | 452 |
| Ionizing Strips .....  | 452 |
| Desiccants .....   | 452 |
| Crimper and Lead Seals .....                                 | 452 |
| Ionizing Strip Accessories .....                             | 452 |
| Industrial Corrosion Inhibitor .....                         | 452 |
| Static Control Table Mat<br>and Floor Mat .....              | 453 |
| Static Control Wrist Strap .....                             | 453 |
| Static Shielding Bags .....                                  | 453 |
| Static-Safe Service Kit .....                                | 453 |
| Rice Lake's Scale Technician Kits .....                      | 454 |

## Health Scales

|                              |     |
|------------------------------|-----|
| Table of Contents .....      | 455 |
| RL-330HHD/RL-330HHL .....    | 456 |
| DHH-10 .....                 | 457 |
| RL-MPS .....                 | 458 |
| RL-MPS-10 .....              | 459 |
| RL-MPS-20 .....              | 460 |
| RL-MPS-30 .....              | 461 |
| RL-MPS-40 .....              | 462 |
| RL-MPS-50 .....              | 463 |
| 150-10-5 .....               | 464 |
| 150-10-6 .....               | 465 |
| 150-10-7 .....               | 466 |
| RL-WMS-10 .....              | 467 |
| RL-MIS .....                 | 468 |
| RL-MIS-20 .....              | 469 |
| Suspended Infant Scale ..... | 470 |
| RL-DBS .....                 | 471 |
| RL-DBS-2 .....               | 472 |
| 650-10-1 .....               | 473 |
| RL-PCT-10 .....              | 474 |
| 260-10-1 .....               | 475 |
| 250-10-2 .....               | 476 |
| 250-10-4 .....               | 477 |
| RL-MCS .....                 | 478 |
| 560-10-1 .....               | 479 |
| 550-10-1 .....               | 480 |
| 350-10-3M .....              | 481 |
| 350-10-2 .....               | 482 |
| 350-10-7 .....               | 483 |
| 350-10-3 .....               | 484 |

|                       |     |
|-----------------------|-----|
| 350-10-4 .....        | 485 |
| 350-10-8 .....        | 486 |
| RL-350-5 .....        | 487 |
| RL-350-6 .....        | 488 |
| SB-1150 Summit™ ..... | 489 |
| SD-1150-WP .....      | 490 |
| 350-10-8S .....       | 492 |

## Indicators / Controllers

|   |     |
|---|-----|
| Table of Contents .....                   | 493 |
| 120/120 Plus .....                        | 494 |
| IQ Plus® 210 .....                        | 496 |
| CW-90 .....                               | 497 |
| CW-90X .....                              | 499 |
| 380 Synergy Series .....                  | 501 |
| 380X Synergy Series .....                 | 502 |
| 381 Synergy Series .....                  | 503 |
| 480/482 Legend® Series .....              | 504 |
| 680 Synergy Series .....                  | 506 |
| 682 Synergy Series .....                  | 508 |
| 680HE Synergy Series .....                | 510 |
| 720i™ Series .....                        | 511 |
| 880/880 Plus Performance™ Series .....    | 514 |
| 920i® Series .....                        | 517 |
| 1280 Enterprise™ Series .....             | 521 |
| Relays and Racks .....                    | 526 |
| LaserLight3™ .....                        | 527 |
| LaserLT-60 and LaserLT-100 .....          | 529 |
| 920i® User Programs .....                 | 530 |
| 920i® FlexWeigh Systems .....             | 532 |
| <i>Fillers/Batchers</i>                   |     |
| 920i® FlexWeigh Systems .....             | 534 |
| <i>Bulkweighers and Flip Flop Fillers</i> |     |
| 920i® FlexWeigh Systems .....             | 535 |
| <i>Flow Rate Controllers</i>              |     |
| 920i® FlexWeigh Systems .....             | 535 |
| <i>Hand Batching</i>                      |     |
| MSI-8000HD .....                          | 536 |
| MSI-8004HD .....                          | 538 |
| SCT-1100 .....                            | 540 |
| SCT-2200 .....                            | 541 |
| SCT-3300 .....                            | 542 |
| SCT-1SX .....                             | 543 |
| SCT-4X .....                              | 544 |
| SCT-10 .....                              | 545 |
| SCT-20 .....                              | 546 |
| SCT-30 .....                              | 547 |
| SCT-40 .....                              | 548 |
| FIELDBUS CARDS                            |     |
| Profibus® DP Interface .....              | 549 |
| <i>720i™/920i®</i>                        |     |
| Profinet® I/O Interface .....             | 549 |
| <i>920i®</i>                              |     |
| Remote I/O Interface .....                | 550 |
| <i>720i™/920i®</i>                        |     |
| DeviceNet™ Interface .....                | 550 |
| <i>720i™/920i®</i>                        |     |
| ControlNet™ Interface .....               | 551 |
| <i>920i®</i>                              |     |
| EtherNet/IP® Interface .....              | 551 |
| <i>720i™/920i®</i>                        |     |
| Ethernet TCP/IP Interface .....           | 552 |
| <i>720i™/920i®</i>                        |     |
| Profibus® DP Interface .....              | 553 |
| <i>880®/882D/882IS/1280</i>               |     |

|   |     |
|---|-----|
| PROFINET® Interface .....                           | 553 |
| <i>880®/882D/882IS/1280</i>                         |     |
| DeviceNet™ Interface .....                          | 554 |
| <i>880®/882D/882IS/1280</i>                         |     |
| MODBUS-TCP® Interface .....                         | 554 |
| <i>880®/882D/882IS/1280</i>                         |     |
| EtherNet/IP® Interface .....                        | 555 |
| <i>880®/882D/882IS/1280</i>                         |     |
| EtherCAT Interface .....                            | 555 |
| <i>880®/882D/882IS/1280</i>                         |     |
| TranSend™ MSI-7000 .....                            | 556 |
| TranSend™ MSI-7001 .....                            | 558 |
| TranSend™ MSI-7000HD .....                          | 560 |
| TranSend™ MSI-7001HD .....                          | 561 |
| SendIt™ .....                                       | 562 |
| ConnexLink™ .....                                   | 563 |
| Industrial Broadband .....                          | 564 |
| ACCESSORIES   |     |
| Aluminum Keypads .....                              | 565 |
| Visible Lights and Audible Alarms .....             | 565 |
| Din Rail Transient Protector & Fuse .....           | 565 |
| Manual Pushbuttons/<br>Pushbutton Switches .....    | 565 |
| INDUSTRIAL CONTROL PRODUCTS                         |     |
| Tripp-Lite USB to<br>Serial Converter/Adapter ..... | 566 |
| Amphenol® RJF 544 .....                             | 567 |
| AbleCable® .....                                    | 568 |
| go-between™ .....                                   | 569 |

## Hazardous Location Instrumentation

|   |     |
|---|-----|
| Table of Contents .....                         | 571 |
| Explosive Environment<br>Equipment Policy ..... | 572 |
| Hazardous Area Classification .....             | 573 |
| Explosive Environment Solutions .....           | 574 |
| Hazardous Atmospheres .....                     | 575 |
| 882IS/882IS Plus .....                          | 576 |
| EL232 XPCD .....                                | 580 |
| Intrinsic Safety Barriers .....                 | 581 |

## InMotion Weighing

|                                       |     |
|---------------------------------------|-----|
| Table of Contents .....               | 583 |
| ELS Series .....                      | 584 |
| MotoWeigh® IMW .....                  | 586 |
| MotoWeigh® Metal Detector .....       | 591 |
| MotoWeigh® Cascade Checkweigher ..... | 593 |
| Motoweigh® Integrator .....           | 593 |
| A&D Inspection .....                  | 594 |
| RT-M .....                            | 596 |

## Junction Boxes / Simulators

|                         |     |
|-------------------------|-----|
| Table of Contents ..... | 599 |
| JB4SS .....             | 600 |
| JB4ES .....             | 601 |
| JB4SP and JB4SPT .....  | 602 |
| JB4EP and JB4EPT .....  | 603 |
| EL204 .....             | 604 |
| EL504 .....             | 605 |
| JB8SP .....             | 606 |
| JB8SPT .....            | 607 |
| EL304A .....            | 608 |
| JB1010T .....           | 609 |

# Table of Contents

|   |     |
|---|-----|
| JB1010ST .....  | 610 |
| Replacement Junction Boxes,<br>Boards or Components ..... | 611 |
| iQUBE2® .....   | 613 |
| EL168 .....   | 615 |
| TP75 DC .....   | 615 |
| UJB3T6 DC .....   | 616 |
| TP232 .....   | 617 |
| Ranger 1 .....  | 617 |
| Ranger 3 .....  | 618 |
| Transducer Simulator 4 .....                              | 618 |
| Ranger 5 .....  | 619 |
| Ranger 7 .....  | 619 |

## Livestock

|                                |     |
|--------------------------------|-----|
| Table of Contents .....        | 621 |
| RoughDeck® SLV .....           | 622 |
| RoughDeck® EQ .....            | 624 |
| Farm Bars .....                | 626 |
| <i>With 380 Indicator</i>      |     |
| Farm Bars .....                | 627 |
| <i>Without Instrumentation</i> |     |

## Load Cells / Weigh Modules

|   |     |
|---|-----|
| Table of Contents .....                                     | 629 |
| SURVIVOR® Paramounts® HE .....                              | 631 |
| RL1700 HE .....   | 632 |
| RL1600 HE .....   | 633 |
| RL1855 HE-HS .....  | 634 |
| RL2100 HE .....   | 635 |
| ITCM .....  | 636 |
| ITCM SS .....   | 637 |
| ITCM HE .....   | 638 |
| RL50210TA .....   | 639 |
| 65059 .....   | 641 |
| RL50219SS-TA .....  | 643 |
| Paramounts® EP .....  | 645 |
| Paramounts® HS .....  | 647 |
| RLBTM .....   | 649 |
| RL1800 Series .....   | 650 |
| RL1800 Series Coated<br>Load Cell Version .....             | 652 |
| RL1900 Series .....   | 653 |
| RLTM .....  | 654 |
| RL9000TWM Series .....                                      | 655 |
| RL9000TWM-HT .....  | 658 |
| RL2200 Series .....   | 659 |
| RL2200SS Series .....                                       | 660 |
| RLC .....   | 661 |
| 220 Universal Mount .....                                   | 662 |
| EZ Mount 1 with RL72020 .....                               | 664 |
| EZ Mount 1 SS with RL72020SS .....                          | 666 |
| EZ Mount 1 with Coated RL72020P .....                       | 668 |
| EZ Mount 1 with RL70000 .....                               | 670 |
| EZ Mount 1 with RL70000SS .....                             | 672 |
| EZ Mount 1 with Coated RL70000 .....                        | 673 |
| EZ Mount 1 HE .....   | 674 |
| RL1600 Series .....   | 675 |
| <i>Cast Iron Weigh Modules, Rice Lake Weighing Systems</i>  |     |
| RL1600 Series .....   | 677 |
| <i>Mild Steel Weigh Modules, Rice Lake Weighing Systems</i> |     |
| RL1600 Series SS .....                                      | 679 |

|  |     |
|--|-----|
| RL1600 Series Coated<br>Load Cell Version .....      | 681 |
| MVS Mount/MVS .....                                  | 682 |
| Translink™ Parallel Link .....                       | 683 |
| Motor Truck Scale<br>Electronic Conversion Kit ..... | 684 |
| MagnaMount® .....                                    | 685 |
| Mettler Toledo® DigiTOL® Retrofit Kit .....          | 686 |
| Rice Lake Analog Retrofit Kit .....                  | 688 |
| Electronic Floor Scale Underdeck Kits .....          | 689 |
| S-BEAM   |     |
| RL20000I .....                                       | 690 |
| RL20000SS .....                                      | 691 |
| RL20000ST .....                                      | 692 |
| RL20001I .....                                       | 693 |
| RL20001HE .....                                      | 694 |
| RLETS .....  | 695 |
| SINGLE-ENDED BEAM                                    |     |
| RL32022 .....  | 696 |
| RL32022S .....                                       | 697 |
| RL32018 .....  | 698 |
| RL32018 Coated .....                                 | 699 |
| RL32018S .....                                       | 700 |
| RL32018S-P .....                                     | 701 |
| RL32018S-HE .....                                    | 702 |
| RL32019S-HE .....                                    | 703 |
| RL32218S-HE .....                                    | 704 |
| RL9018SS .....                                       | 705 |
| RL30000I .....                                       | 706 |
| RL30002 Thru Hole .....                              | 707 |
| RLH35 .....  | 708 |
| RL39123 .....  | 709 |
| RL32018S-T .....                                     | 710 |
| RL35023S Coated .....                                | 711 |
| RLHTO .....  | 712 |
| RLSSB .....  | 713 |
| RLSB250/RLSB250T .....                               | 714 |
| RL50219SS .....                                      | 715 |
| RL50210 .....  | 716 |
| RL60040SST .....                                     | 717 |
| RL40BBS .....  | 718 |
| RL32011WB-L .....                                    | 719 |
| RL32011WB-T .....                                    | 720 |
| DOUBLE-ENDED BEAM                                    |     |
| RL72020 .....  | 721 |
| RL72020SS .....                                      | 722 |
| RL72020P Coated .....                                | 723 |
| RL72019SS .....                                      | 724 |
| RL70000 .....  | 725 |
| RL70000 Coated .....                                 | 726 |
| RL70000SS .....                                      | 727 |
| RL75016 .....  | 728 |
| RL75016 Coated .....                                 | 729 |
| RL75016SS .....                                      | 730 |
| RL75016SS-W .....                                    | 731 |
| RL75016WHE .....                                     | 732 |
| RL75058I for Rice Lake Coil Scale .....              | 733 |
| RL75058-LP .....                                     | 734 |
| RL75058S-LP .....                                    | 735 |
| RL75060S .....                                       | 736 |
| RL75223 .....  | 737 |

|                                  |     |
|----------------------------------|-----|
| RLDB50000S .....                 | 738 |
| RL75040 .....                    | 739 |
| COMPRESSION CANISTER             |     |
| RLCSP1 .....                     | 740 |
| RL8C2P1SST .....                 | 741 |
| ROCKER COLUMN                    |     |
| RLSCA-50K .....                  | 742 |
| RL70510/RL80453 .....            | 743 |
| RL75114-50K .....                | 744 |
| COMPRESSION DISK                 |     |
| RL90000 .....                    | 745 |
| RLPC3SS .....                    | 746 |
| RLPC4SS-HE .....                 | 747 |
| SINGLE POINT                     |     |
| RLPC6 .....                      | 748 |
| RLPWM15HE .....                  | 749 |
| RLPWM15 .....                    | 750 |
| RLPCBC-60 .....                  | 751 |
| RL1521A .....                    | 752 |
| RL1010 .....                     | 753 |
| RLSP4 .....                      | 754 |
| RLPWM12 .....                    | 755 |
| RLPWM16 .....                    | 756 |
| RL1042 .....                     | 757 |
| RL1040 .....                     | 758 |
| RL1140 .....                     | 759 |
| RL1380 .....                     | 760 |
| RL1385 .....                     | 761 |
| RL1260 .....                     | 762 |
| RL260FD .....                    | 763 |
| RL26018A .....                   | 764 |
| RL1218A .....                    | 765 |
| RL42018A .....                   | 766 |
| RLFLS .....                      | 767 |
| PLANAR BEAM                      |     |
| RLBLP .....                      | 768 |
| TENSION LINK                     |     |
| RL2010 .....                     | 769 |
| MSI Load Pin Sensors .....       | 770 |
| MSI Load Pin Questionnaire ..... | 771 |
| MSI Tension Link .....           | 772 |
| MSI Clamp-On .....               | 773 |

## Monorail Scales

|                         |     |
|-------------------------|-----|
| Table of Contents ..... | 775 |
| MS200 .....             | 776 |
| MS202 .....             | 777 |

## Onboard Weighing

|                                      |     |
|--------------------------------------|-----|
| Table of Contents .....              | 781 |
| PL Series Load Cells .....           | 782 |
| Rigid Underbody Load Cell Kits ..... | 784 |
| Tractor-Trailer Kits .....           | 785 |
| Loadrunner® .....                    | 786 |
| TradeRoute® HL Series .....          | 787 |

## Overhead Weighing

|                             |     |
|-----------------------------|-----|
| Table of Contents .....     | 789 |
| MSI-3460 Challenger 3 ..... | 790 |
| MSI-4260 Port-A-Weigh ..... | 792 |

# Table of Contents

|   |     |
|---|-----|
| MSI-4260 IS Port-A-Weigh .....                  | 794 |
| MSI-4260M Port-A-Weigh .....                    | 795 |
| <i>Industrial Crane Scale</i>                   |     |
| MSI-4260M Port-A-Weigh .....                    | 797 |
| <i>Marine Crane Scale</i>                       |     |
| MSI-9600HT Hi-Torque<br>Port-A-Weigh Plus ..... | 798 |
| MSI-6360 Trans-Weigh .....                      | 799 |
| RL101 Scale .....                               | 801 |
| <i>Compact Digital Below-the-Hook Scale</i>     |     |
| Crane Scale Cart .....                          | 802 |
| <i>Universal Transport and Storage Cart</i>     |     |
| MSI-7300 Dyna-Link 2 .....                      | 803 |
| <i>Digital Tension Dynamometer</i>              |     |
| MSI Dyna-Clamp .....                            | 805 |
| <i>Tension Meter</i>                            |     |
| MSI Clamp-On .....                              | 806 |
| <i>Load Cell</i>                                |     |
| MSI Load Pin Sensors .....                      | 807 |
| MSI Load Pin Questionnaire .....                | 808 |
| MSI Shear Web .....                             | 809 |
| <i>Load Cell</i>                                |     |
| MSI Tension Link .....                          | 810 |
| <i>Load Cell</i>                                |     |
| Shackle Dimensions .....                        | 811 |
| MSI-8000 .....                                  | 812 |
| <i>RF Remote Display</i>                        |     |
| MSI-8000HD .....                                | 813 |
| <i>Indicator/Remote Display</i>                 |     |
| MSI-8004HD .....                                | 815 |
| <i>Indicator/RF LED Remote Display</i>          |     |
| MSI Scoreboards Wireless RF .....               | 817 |
| <i>Featuring LaserLight2 Remote Displays</i>    |     |
| TranSend™ MSI-7000 .....                        | 818 |
| <i>Wireless Load Cell Interface System</i>      |     |
| TranSend™ MSI-7001 .....                        | 820 |
| <i>Wireless Load Cell Interface System</i>      |     |
| TranSend™ MSI-7000HD .....                      | 822 |
| <i>Wireless Load Cell Interface System</i>      |     |
| TranSend™ MSI-7001HD .....                      | 823 |
| <i>Wireless Load Cell Interface System</i>      |     |
| ScaleCore Webserver .....                       | 824 |
| <i>Wireless Network Router/Webserver</i>        |     |
| Rugged Remote .....                             | 826 |
| WiFi information Request .....                  | 827 |

## Pipe Lever Scales

|                                      |     |
|--------------------------------------|-----|
| Table of Contents .....              | 829 |
| Pipe Lever Scale .....               | 830 |
| Pipe Lever Scale Questionnaire ..... | 831 |

## Power Conditioning

|   |     |
|---|-----|
| Table of Contents .....   | 833 |
| Selecting the Best Power<br>Conditioning Devices/<br>Equipment for Your Application ..... | 834 |
| Transient Protection AC, DC,<br>Series and Parallel .....                                 | 836 |
| TP232 RS-232 .....  | 837 |
| Tripp-Lite DNET1 .....  | 838 |
| LCP-1 DC .....  | 838 |
| UJB3T6 DC .....   | 839 |
| TP75 DC .....   | 840 |
| ISOBLOK® .....  | 841 |
| ISOBAR® .....   | 842 |
| EL226 .....   | 843 |
| EL225-4 .....   | 844 |
| Sola MCR Series .....   | 844 |
| Tripp-Lite PV Series .....  | 845 |

|                         |     |
|-------------------------|-----|
| Tripp-Lite LC1200 ..... | 845 |
| Sola S1K/S3K .....      | 846 |
| Eaton 3S/5S .....       | 846 |

## Precision Industrial Weighing

|  |     |
|--|-----|
| Table of Contents .....                  | 847 |
| Midrics® Series .....                    | 848 |
| Midrics 2® Series .....                  | 849 |
| Combics 2 .....                          | 850 |
| Midrics® 1 and 2 Series .....            | 851 |
| Signum Series .....                      | 852 |
| Combics 1 .....                          | 854 |
| Combics 2 .....                          | 855 |
| Combics 3 .....                          | 856 |
| PURO® SmallFlat .....                    | 857 |
| PURO® LargeFlat .....                    | 858 |
| PURO® SmallTall .....                    | 859 |
| PURO® LargeTall .....                    | 860 |
| PURO® LargeCount .....                   | 861 |
| Combics .....                            | 862 |
| IF Series .....                          | 863 |
| <i>Painted Steel Platform Scale</i>      |     |
| IF Series .....                          | 865 |
| <i>Stainless Steel Platform Scale</i>    |     |
| IS Series .....                          | 867 |
| Signum Ex Supreme, Explosion Proof ..... | 868 |
| Combics 2 Ex, Explosion Proof .....      | 869 |
| Combics, Explosion Proof .....           | 870 |
| IF Series, Explosion Proof .....         | 871 |
| Inteco .....                             | 873 |
| <i>Zinc-Plated Steel Star Mount Kits</i> |     |
| Inteco .....                             | 874 |
| <i>Stainless Steel Star Mount Kits</i>   |     |
| PR6202 .....                             | 875 |
| Contego-Hygienic Weigh Module Kits ..... | 876 |
| PR5220 Ethernet TCP/IP Transmitter ..... | 877 |
| PR5230 Fieldbus Transmitter .....        | 878 |
| DIGI DSX-1000 .....                      | 879 |

## Printers

|                                 |     |
|---------------------------------|-----|
| Table of Contents .....         | 881 |
| Rice Lake SURVIVOR® SST4™ ..... | 882 |
| Rice Lake GUARDIAN™ .....       | 883 |
| Rice Lake GUARDIAN G-2™ .....   | 883 |
| Rice Lake POLY GUARD .....      | 884 |
| Honeywell® PD45S .....          | 885 |
| Honeywell® PM45 .....           | 886 |
| Honeywell® PX940 .....          | 887 |
| EPSON® TM-T88VI .....           | 888 |
| EPSON® TM-U220 .....            | 889 |
| EPSON® TM-U295 .....            | 890 |
| EPSON® TM-U590 .....            | 891 |
| GoDEX® DT2x .....               | 892 |
| GoDEX® DT4xW .....              | 893 |
| GoDEX® G500 .....               | 894 |
| Star® SP742 .....               | 895 |
| Star® TSP 847 .....             | 896 |
| Star® TSP743 II .....           | 897 |
| Zebra® ZD411 .....              | 898 |
| Zebra® ZD421 .....              | 899 |
| Zebra® ZQ630 .....              | 900 |
| DTL .....                       | 901 |

|                                   |     |
|-----------------------------------|-----|
| DTL Plus/DTT .....                | 902 |
| DTL-SYN .....                     | 902 |
| TTL .....                         | 903 |
| Fantastock .....                  | 903 |
| TTT Standard .....                | 904 |
| SDR Super Durable Ribbon .....    | 904 |
| MaxWax™ GPR .....                 | 905 |
| Tape and Ticket Printer .....     |     |
| Impact Ribbons .....              | 906 |
| Tape Printer Paper Supplies ..... | 907 |
| Electronic Scale Tickets .....    | 908 |
| Mechanical Scale Tickets .....    | 909 |
| Replacement Printheads .....      | 910 |
| Printer Cables .....              | 911 |
| Dust Covers .....                 | 912 |

## Remote Displays / Scoreboards

|                                  |     |
|----------------------------------|-----|
| Table of Contents .....          | 913 |
| LaserLight2™ .....               | 914 |
| LaserLight3™ .....               | 916 |
| LaserLT-60 and LaserLT-100 ..... | 918 |
| RD-232 .....                     | 920 |
| RD-300 .....                     | 921 |

## Retail Scales

|   |     |
|---|-----|
| Table of Contents .....                         | 923 |
| Rice Lake RS-130/RS-160 .....                   | 924 |
| Ishida Astra II .....                           | 925 |
| Ishida Astra II<br>Standard Label Formats ..... | 927 |
| BenchPro™ BP-R .....                            | 928 |
| QuikSharp™ .....                                | 930 |
| Weight Set .....                                | 930 |

## Scanners

|  |     |
|--|-----|
| Table of Contents .....                        | 931 |
| Datalogic QuickScan® QD2131 Series .....       | 932 |
| Datalogic PowerScan® PD9130 Series .....       | 933 |
| Datalogic PowerScan® RF<br>PM9100 Series ..... | 934 |
| Zebra DS457 .....                              | 935 |

## Software Systems

|                              |     |
|------------------------------|-----|
| Table of Contents .....      | 937 |
| Interchange .....            | 938 |
| Myrias™ .....                | 939 |
| OnTrak® Enterprise .....     | 941 |
| OnTrak® .....                | 942 |
| RL Web Display .....         | 943 |
| VIRTUi2® .....               | 944 |
| VIRTUlink .....              | 945 |
| WeighVault® .....            | 947 |
| WinWedge® TAL Software ..... | 948 |

## Vehicle Scales

|                                       |     |
|---------------------------------------|-----|
| Table of Contents .....               | 949 |
| SURVIVOR® Truck and Rail Scales ..... | 950 |
| RailBoss® .....                       | 951 |
| RoughDeck® AX .....                   | 954 |
| AX3040 .....                          | 955 |
| RoughDeck® AX-1 .....                 | 956 |
| Load Ranger .....                     | 958 |
| Load Ranger Cart .....                | 960 |

# Shipping Information

| FREIGHT SERVICES OFFERED             | "SMALL PACK" | LTL | TRUCK LOAD |
|--------------------------------------|--------------|-----|------------|
| Nationwide Same Day Service          | Y* ***       | Y*  | N          |
| Next Day (AM)                        | Y**          | Y** | Y**        |
| Next Day (END OF DAY)                | Y            | Y** | Y**        |
| 2 Day                                | Y            | Y   | Y          |
| 3 Day                                | Y            | Y   | Y          |
| Ground                               | Y            | Y   | Y          |
| Canada                               | Y            | Y   | Y          |
| Mexico                               | Y            | Y   | Y          |
| Express Freight (Air-over 150 lb)*** | Y            | Y   | N          |
| International (Sea)                  | Y            | Y   | Y          |
| International (Air)                  | Y            | Y   | N          |

\* Subject to cost/distance

\*\* Subject to distance

\*\*\* Subject to flight availability and proximity of nearest airport

## Same Day Services

These services do not carry the same service guarantees that standard delivery schedules do and are subject to availability.

## Small Parcel Services

We ship with internationally recognized parcel carriers based on delivery time and services offered.

## Determining Dimensional Weight for Small Parcel Shipments for Air and Ground

When shipping via air services, couriers require the shipping weight be determined by the greater of the boxed product's actual weight or its dimensional shipping weight. The formula for calculating dimensional shipping weight is as follows:

Domestic shipments via Ground or Air:  $L \times W \times H / 139$ .

International air shipments:  $L \times W \times H / 139$ .

Please note: Rice Lake Weighing Systems takes the added precaution of double-boxing some of our electronic products and balances. This may result in higher dimensional weight charges by the carrier. Even with this added precaution, we suggest you always ship high precision and fragile products via air services to reduce excessive handling.

## Less Than Truckload (LTL)

Full service LTL coverage for the continental United States, Puerto Rico, Canada and Mexico.

Note: A standard LTL delivery is considered to be one that ships from either a company or partner dock to arrival at a standard commercial address with disposition of the goods at the rear of the truck to enable off loading by material handling equipment provided by the consignee at either ground level or via loading dock. The freight in question should be palletized and secured in a way to facilitate the safe handling of the freight with no one dimension over six feet.

Any LTL delivery falling outside of this criteria may well accrue accessorial charges levied by the carrier in line with their tariff rules. It is recommended that any potential accessorial costs are discussed at the time of order placement so these costs can be billed appropriately at the time of shipment. If this is not the case, Rice Lake reserves the right to charge the customer retrospectively for any accessorial costs incurred during the delivery process.

**Accessorial charges include, but are not limited to the following:**

Lift gate, call for appointment and guaranteed delivery: Day and by 10:30 a.m. (where available). Excessive length, inside delivery

**NOTE: To inside of first threshold crossed only**, high cost delivery areas such as government sites and mines, re-delivery, re-consignment, residential and restricted access shipments. All prices are available on request.

## Full Truckload

Various truckload providers give us the ability to ship to the contiguous United States, Alaska, Canada and Mexico.

## Forwarders (International Freight)

We can provide service through a forwarder of our choice, or select one of your preferred forwarders.

**Air freight:** All of our forwarders are internationally recognized brands.

**Ocean freight:** All of our forwarders are internationally recognized brands.

## Rice Lake Weighing Systems Freight Claims Procedure

Incidents can happen anytime between a package's departure from Rice Lake's loading dock and the time you receive it. For that reason, we are asking you to follow the procedures below when receiving a shipment.

The Bill of Lading (BOL) or Delivery Receipt (D/R) is the only record of the product's condition when it arrives at your site. If you do not inspect a shipment before signing, you are essentially waiving the right to collect on a damage claim regardless of whether the damage is visible or concealed. Your signature on a delivering carrier's BOL or D/R constitutes acceptance of the merchandise "as is." This proof is essential in filing a claim and holding the responsible parties accountable for items damaged or missing while in transit. Remember, once you sign, the goods and responsibility are yours.

### Receiving a Shipment

- Check immediately for possible damage during shipment. Inspect, examine and inventory your delivery as it is unloaded.
- Open cartons and containers. Any suspicion of damage or shortage must be noted on the BOL or D/R. This information must include the item, discrepancy and condition of the item in question. If this is NOT noted, the liability to prove the damage was done by the delivering carrier is your responsibility.
- The driver cannot leave your receiving dock until the BOL or D/R is signed, regardless if they are behind schedule or not. Do not be intimidated by the driver.

### Damaged Shipment

- Discovered damage: If the box, crate or merchandise is visibly damaged, beyond what you would consider to be normal shipping wear and tear, refuse the delivery and request a Return Authorization Number from the driver in order for the shipment to be sent back to its origin at no charge.
- Concealed damage: Immediately document and photograph the damage and packaging. Keep all crating and packaging material with the damaged item(s) for inspection by the company's claim inspector until told to either return or dispose of the item(s). The item should be moved minimally; only to an area where it can be inspected by the carrier or their agent.
- Keep a second copy of the BOL or D/R noting the damage and the driver's signature.
- Call your Rice Lake Weighing Systems customer service representative to report the shortage and/or damage. Ideally, the call should be made before the driver leaves the site.

At this point, a claim for concealed damage will be started and an inspection will be requested. The inspector will determine if the damage was possibly caused by the carrier. A report and claim must be filed with the carrier within seven days after delivery. The sooner concealed damage is discovered and reported, the better.

### Small Parcel Shipments

In general, it is the policy of small parcel carriers to NOT deliver damaged packages but rather take them back to the distribution center for evaluation. HOWEVER, that does not always happen. Occasionally if the package is deemed to be ok, it will be re-taped and delivered to the consignee. If damage is noticed while still at the distribution center, a notation should have been entered into the system.

If you do receive a package that appears to be damaged you can either refuse as damaged or you can accept the damaged package and report the damage (immediately) to your Rice Lake customer service representative with the tracking number. They will, in turn, contact the relevant team member from their support group so the claims process can be started. It should be noted that **drivers do not normally note the package was damaged until it is brought back to the distribution center. A clerk will note damage at that point.**

### Questions

If you have any questions about shipping or potential damages to your shipment, contact us at 800-472-6703 and a member of our sales and logistics team will assist you.

# Customer Service Contacts

At Rice Lake Weighing Systems, we strive to give you the best customer service in the industry. You can depend on our knowledgeable staff to deliver decisive, courteous assistance when you need it most.

Customer Service Representative Hours (CST):

Monday through Friday 6:30 AM to 6:30 PM; Saturday 8:00 AM to Noon

## United States and Canada Field Sales

**Tim Campbell**  
Great Lakes Region  
715-434-5067

**Jeff Canfield**  
Allegheny Region  
715-434-5081

**Jim Gruchalla**  
Lower Midwest Region  
715-434-5084

**Chris Hanson**  
Mid-Southeast Region  
715-434-5069

**Reggie Mabe**  
Eastern Canada Region  
715-434-5049

**Monte Martinson**  
Upper Midwest Region  
715-736-6466

**Gabriel Ruberti**  
Southeast Region  
715-434-5157

**Jim O'Brien**  
Northeast Region  
715-736-6487

**Murray Stewart**  
Western Canada Region  
715-434-5194

**Tommy Nix**  
Southwest Region  
715-434-5047

**Steve Delaney**  
Mid-Southwest Region  
715-434-5293

**Jon Spencer**  
Northwest Region  
715-434-5370

## International Field Sales

**Manuel Talancon**  
International Sales  
Director  
+39 388 457 0497

**Martin DeVilla**  
Rice Lake de Mexico  
+52 81 1516 5938

**Jose Mathew**  
Middle East  
715-434-5048

**Stephane Sanguard**  
EU Strategic  
Accounts  
+33 611 650 819

**Jaap Oosterlee**  
Master Brand, Europe  
+31 06 30048248

**Frank Da Silva**  
Central/South America  
+507 6977 4115

**CW Pang**  
Southeast Asia  
+60-12-201-6262

**Phil Maillols**  
Oceania  
+61 45 144 1755

**Marco Casolari**  
Northern Europe/  
Balkans  
+39 329 649 9997

**George Cox**  
UK/Ireland  
+44 07821 122257

**Richard Pouncy**  
UK/Ireland  
+44 (0) 7517 861263

**Luca Prampolini**  
Spain/Portugal/  
Eastern Europe  
+39 344 2528841

**Andrea Mazzone**  
Italy  
+39 377 1697446

**Stefano Ferli**  
Italy/OEM  
+39 351 273 1978

**Vitaliy Domalchuk**  
Central Europe/Russia  
+39 344 2686947

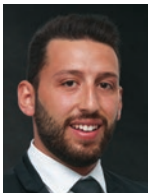

**Alessio Balatti**  
France  
+39 344 2528126

**Mathieu Favreau**  
France  
+33 0148 734 347

**Alessandro Mattioli**  
UK/Italy/OEM  
+39 0536 843 418

**May Deng**  
China  
+86 21 66314055

**Massimo Zanotti**  
Africa  
+39 348 8707493

**Paolo Picotti**  
Italy  
+39 348 5213857

**Robert Brzozowski**  
Poland  
+48 664 085 410

# Customer Service Contacts

CUSTOMER  
ASSISTANCE

## Customer Relations

**Mark O. Johnson**  
Chief Executive  
Officer

**Mark Johnson, Jr.**  
President

**Steve Parkman**  
Chief Operating  
Officer

**Nick Peterson**  
Chief Financial  
Officer

**Tom Kowalski**  
Chief Information  
Officer

**Steve Hersman**  
Vice President of  
Global Sales

**Dominic Hodkiewicz**  
Vice President of  
Manufacturing

**Patrick Ranfranz**  
Vice President of  
Marketing

**Glenn Zalusky**  
Vice President  
Strategic Business

**Tim Donahue**  
Director, Global  
Product Management  
and Innovation

**Guru Ganesh**  
Managing Director,  
India

**Walter Hendriks**  
Managing Director,  
Master Brand, Europe

**Massimo  
Corradini**  
General Manager  
Engineering/  
Manufacturing  
Modena, Italy

**Enrico Tosi**  
General Manager  
Business/HR/Finance  
Modena, Italy

**Kris Lagace**  
Director of Logistics

**Jim Norvid**  
Director of Mechanical  
Engineering

**Joe Ramos**  
Director of Electrical/  
Software Engineering

**Brandi Harder**  
Quality Manager

**Sam Bower**  
Training Coordinator

**Greg Stager**  
Technical Training  
Specialist

**Carlos Aguilara**  
Rice Lake de Mexico

**Daniel Brito**  
Central America/  
Caribbean

## Inside Sales

**Deanna Stanley**  
Inside Sales Manager

**Keven Jensen**  
Warranty Coordinator

**Shannon Abel**

**Eric Butzler**

**Sonya Hegle**

**Stacie Lash-  
mett-Stoeberl**

**Gene Marquardt**

**Jason Mathews**

**Matt Piazza**

**Sam Solie**

**Lindsay Soper**

**Jamie Springer**

**John Tennant**

**Casey Sutherland**

**Lynnette  
Thompson**

**Jon Thurs**

**Kally Wagner**

# Customer Service Contacts

## Sales Engineers

**Tommy Guest**  
Sales Resource/Tech  
Support Manager

**Tim DeDoncker**

**John Eisele**

**Doug Hagie**

**Sharon Miller**

**Efrain Molinari**  
Habla Español

**Preston Reed**

**Marvin Stodola**

## Health Sales

**Staci Wiesner**

## Heavy Capacity Sales

**Karen Hansen**

**Stacie Lash-  
mett-Stoeberl**

**Tony Zillmer**

## International Region

**Jennifer  
Krahenbuhl**

**Gloria Miranda**  
Habla Español

**Bobbie Stiver**  
Habla Español  
Parle Français

**Francia Villamil-McCreary**  
Habla Español

## Livestock Sales

**Shannon Abel**

**Keven Jensen**

**Gene Marquardt**

**Matt Piazza**

**Sam Solie**

**Casey Sutherland**

**Tony Zillmer**

## MSI Overhead Weighing

**Phil Gray**  
Director of  
Operations

**Bob Davis**  
Field Sales Engineer

**Patrick Hillman**  
Technical Sales &  
Service Specialist

**Sue Radowick**  
Inside Sales

**Rob Nelson**  
Engineering  
Manager

**David Garcia**  
Customer Service  
Supervisor

# Customer Service Contacts

CUSTOMER  
ASSISTANCE

## Technical Support

**Tommy Guest**  
Sales Resource/Tech  
Support Manager

**Brent Craine**

**Alan Dobrowolski**

**Pete Jacobs**

**Torey Nelson**

**Scott Ross**

**Joel Thompson**

**Mark Ware**

**Don O'Connell**  
Retail

**Chris Olson**  
Retail

**Matt Rigden**  
Retail

## Repair Department

**Phil Stoeberl**  
Electronic Assembly  
Repair Manager

**Diane Gagner**  
Warranty>Returns

**Lisa Maciosek**  
Warranty>Returns

**Randeel Bauch**

**Chad Dobrowolski**

**Deb Hayton**

**Tracy Lavalieri**

## Receptionists

**Brady TwoBears**

**Brian Veitch**

**Terica Schamberger**  
Sales Administration  
Supervisor

**Chantel Holmes**

**Ashley Janota**

**Trish Schultz**

## Financial Services

**Lynette Marshall**  
International  
Accounts Manager

**Wendy Boese**  
Financial Services  
Supervisor

**Nicole Dostal**  
Financial Services  
Specialist

**Marcia Fankhauser**  
Senior Account  
Analyst

**Melissa Olson**  
Senior Account  
Analyst

**Katie Garling**  
Tax Specialist

**Jordan Haupt**  
Account Analyst

**Tristy Hopp**  
Account Analyst

**Leanne Madsen**  
Account Analyst

# Trademarks

The following product names, logos, brands and other trademarks featured or referred to within this publication are the property of their respective trademark holders.

|                      |                    |                       |            |
|----------------------|--------------------|-----------------------|------------|
| Access™              | Flintec™           | Novell®               | SUREFOOT™  |
| Adventure Pro®       | Genius®            | OHAUS®                | Symbol®    |
| Allen-Bradley®       | Hewlett-Packard™   | OKI®                  | TekLynx®   |
| Amphenol®            | Howe™              | Pax®                  | Toledo®    |
| AstraLabel™          | IBM®               | pcANYWHERE®           | Torque™    |
| AstraLink™           | InCal™             | Peachtree®            | TRANSCORE® |
| AutoCal™             | Intel®             | Pelican™              | Trooper®   |
| Beldfoil®            | Interchange®       | Pick N Pluck™         | Turck®     |
| Bitstream®           | Intercomp CS™      | Pioneer™              | Valor®     |
| Bluetooth®           | Intercomp PT300DW™ | PowerCell®            | Voyager®   |
| Cardinal®            | Intercomp PT300™   | Powerware®            | Vulcan®    |
| Cent-O-Gram®         | IONMASTER™         | PreVent™              | WinCT®     |
| Centronics®          | iPAQ™              | Prodigy Max™          | Windows®   |
| Citizen®             | ISOBAR®            | Prodigy™              | WinWedge®  |
| ConnexLink™          | ISOBLOK®           | Profibus®             | Xscale®    |
| ControlNet®          | JavaPOS™           | ProPrinter®           | XTend-PKG™ |
| Conxall®             | LabelView™         | Quencharc®            | Zebra®     |
| CRS™                 | LifeGuard™         | Quickbooks®           | ZigBee™    |
| Cubis®               | Linux®             | QuickScan®            | ZPL®       |
| Datalogic QuickScan® | LoopTracker™       | QuikSharp™            |            |
| Datamax-O'Neil®      | Lotus™             | R Stahl®              |            |
| DeviceNet™           | Maxi-Scoop™        | Ranger™               |            |
| Dial-O-Gram®         | MaxWax™            | Rapid Exchange®       |            |
| DIGI®                | Microline®         | Rockwell Automation®  |            |
| Discovery™           | Microsoft®         | Roman and Swiss™      |            |
| Dymo®                | Midrics®           | S4M™                  |            |
| EPL®                 | MIFARE®            | Sartorius®            |            |
| EPL2®                | Minebea Intec      | Scout Pro®            |            |
| EPSON®               | Mobile 5.0™        | SI®                   |            |
| ESC/POS®             | Motiontrap™        | STAR®                 |            |
| Excel™               | Motorola ColdFire® | The Crosby Group LLC® |            |
| Explorer®            | MS-DOS™            |                       |            |
| Fairbanks™           | NatraSorb®         |                       |            |

The terms “buyer,” “authorized reseller,” and “customer” as used herein, shall mean the party placing the purchase order with Rice Lake Weighing Systems. No contractual relationship between Rice Lake Weighing Systems and said party shall arise until such time as a purchase order has been accepted by Rice Lake Weighing Systems and such acceptance has been indicated on a written acknowledgment. Orders shall be subject to Rice Lake Weighing Systems’ standard terms and conditions as printed below, subject to correction for clerical errors.

Any conditions stipulated by the buyer which are in contradiction to these sales terms and conditions shall only be valid if expressly acknowledged by Rice Lake Weighing Systems in writing.

## 1. Prices

(a) Rice Lake Weighing Systems (Rice Lake) prices are net 30 days Ex Works Rice Lake plants. Orders are subject to approval of our credit department with rights reserved to change or withdraw credit terms without notice and to terminate any orders when invoices for work done thereon have gone unpaid for 60 days.

(b) Prices do not include taxes of any kind by federal, state, municipality or other governmental authority, which Rice Lake may be required to collect or pay with respect to the sale or shipment of goods sold hereunder. Regardless of when any such taxes are determined or become payable, all taxes would be the responsibility of the customer and would be in addition to the prices quoted hereon.

(c) This quotation is made upon the basis of the cost of materials and labor as of the date of this quotation. A change in such costs shall give Rice Lake the right to alter prices to reflect such changes in cost.

(d) Requests for additional documentation, drawings, audits of factories or inspection of equipment in-process, additional testing, additional inspections and record retention will be quoted as a separate item even if we have already issued quotations for products and services.

## 2. Shipment, Title, Risk of Loss

(a) All shipments are Ex Works point of shipment. Title and risk of loss or damage passes to the customer upon presentation of the goods to the customer’s carrier at Rice Lake’s facility.

## 3. Quantity, Materials and Tolerances

(a) Rice Lake assumes no responsibility for loss or damage occurring by reason of delay or inability to deliver caused by fires, strikes, accidents, embargoes, car shortages, delays of carriers, insurrection, riots, acts of the civil or military authorities, nor will we assume responsibility for any reason whatever for damages of any kind on account of failure to deliver at the time specified. The customer shall indemnify and hold Rice Lake harmless from all direct and consequential costs and damages resulting from such loss or delay.

## 4. Weight Calibration Services

The uncertainty of measurement is included in the decision rule in determining pass/fail criteria of the Maximum Permissible Error (MPE).

## 5. Patents

If this quotation covers parts made specifically for the customer, the customer agrees to indemnify and hold Rice Lake harmless against any loss resulting from infringement of patents or trademarks, or from claims of such infringements and shall pay all legal and defense costs incurred by Rice Lake in the defense of such actions.

## 6. Software

Unless specifically otherwise stated, any and all software associated or part of any product sold, loaned on trial or demonstration to the customer is to be considered proprietary to Rice Lake. The customer agrees not to duplicate for distribution or to sell or distribute in any way without the prior written consent of Rice Lake.

## 7. Changes and Cancellation: Rejection, Claims

(a) Orders placed with Rice Lake are not subject to cancellation, change or reduction in amount or suspension of deliveries except with Rice Lake’s consent and upon terms that indemnify Rice Lake against loss. Unless confirmed in writing, all verbal agreements are void.

(b) Rice Lake will not be responsible for changes in design, deliveries or other instructions, unless they are furnished in writing. The customer agrees to pay for all tooling charges caused by changes in design or specifications.

(c) Samples submitted shall be deemed approved unless written rejection is received within two weeks of submission.

(d) Manufactured parts will be shipped and billed as they are produced.

(e) Claims for shortage or rejections for defects must be made within 10 days of receipt of goods. Credit will be rendered on such defective parts after we have had an opportunity to inspect them, provided they are returned to our factory, transportation charges prepaid, within 30 days, and provided they have not been altered or defaced in any way.

## 8. Tooling and Designing

(a) In consideration of the engineering service necessary in the designing of jigs, fixtures and tooling not being charged for, but being quoted on the basis of labor and material only, and not at their fair market value, such jigs, fixtures and tooling shall remain in our possession for at least one year. Thereafter, the customer desiring delivery of such jigs, fixtures and tooling shall pay an engineering charge of 50 percent of the original price of said jigs, fixtures and tooling and accept same as-is.

(b) When requested, we will submit suggestions concerning design and construction of parts, but we will not accept responsibility of liability for the practicability of these suggestions if adopted by the customer.

## 9. Delivery and Adjustment to Price

(a) If the customer requests that the goods be manufactured and shipped on a date (or dates) earlier than originally agreed to by Rice Lake and the customer, and Rice Lake agrees to the earlier date (or dates), any increase in the cost of performance incurred by Rice Lake resulting from earlier manufacture and shipment will be included in an adjustment of the purchase price to be made by Rice Lake and will be paid by the customer.

# Terms and Conditions

(b) Should shipments be held beyond scheduled date for convenience of the customer, goods will be billed and charges will be made for warehousing, trucking and other expenses incident to such delay. Reasonable and sufficient care is taken by Rice Lake in crating its goods. Rice Lake cannot be held responsible for breakage after having received “in-good-order” receipts from the transportation carrier. All claim for loss and damage must be made by the customer to the carrier, but we will assist insofar as practical in securing satisfactory adjustment of such claims.

## 10. Payment and Liens

(a) All invoices shall be due and payable when submitted for payment in accordance with the revisions of Rice Lake terms. No withholding of funds, back charges or credits against amounts otherwise due to Rice Lake will be permitted unless specifically agreed to in writing by Rice Lake. Settlement of any amounts due to the customer will be negotiated as separate items and not as offsets against amounts otherwise due to Rice Lake from the customer for products sold hereunder.

(b) Any unpaid account for work done shall constitute a lien on any jigs, fixtures, manufactured parts and raw materials in Rice Lake possession. In the event any account remains open and unpaid for 90 days, Rice Lake reserves the right to use the customer's jigs and fixtures to make parts therefrom, and to sell or dispose of manufactured parts and raw materials.

(c) The customer shall not assign or transfer any rights or obligations arising from this proposal, or monies payable thereunder, without the prior written consent of Rice Lake, and any such assignment or transfer made without such written consent shall be deemed null and void.

## 11. Additional Provisions

(a) Errors—stenographic and clerical errors are subject to correction.

(b) These terms and conditions constitute the entire contract between the customer and Rice Lake, transcending any oral arrangements or representations which may be inconsistent therewith.

(c) This quotation is made under and shall be governed by the laws of the state of Wisconsin.

## 12. Resale of Rice Lake Weighing Systems Products

In order to ensure compliance with the U.S. Export Administration Regulations we ask you to comply with the following:

(a) The customer shall not export or re-export Rice Lake Weighing Systems products, either directly or indirectly, in contravention of any applicable law, statute or regulation and will first obtain any required licenses or authorizations from the relevant government authority when necessary as prescribed by law.

(b) The customer confirms that it is familiar with and complies with the relevant national and international export control regulations and embargo regulations. The customer furthermore confirms that it is in particular familiar with and complies with the U.S. Department of Commerce, Export Administration Regulations; U.S. Department of Treasury, OFAC Sanctions; the U.S. Department of Defense, ITAR requirements and the U.S. Department of State regulations.

(c) If deemed necessary, Rice Lake Weighing Systems, in individual cases may make further requests from the customer for information required for export compliance.

(d) Should it be necessary for the customer to obtain an export license from the appropriate authorities pursuant to the aforementioned regulations, the customer shall apply for such a license autonomously and at their own expense.

**The foregoing warranties are exclusive and in lieu of all other express and implied warranties whatsoever, including but not limited to implied warranties of merchantability and fitness for a particular purpose. Rice Lake shall not be subject to any other obligations or liabilities whatsoever with respect to parts manufactured or supplied by Rice Lake or services rendered by it.**

**Anything herein to the contrary notwithstanding, Rice Lake shall not be liable for incidental and consequential damages, and in substitution for all remedies which the customer may have under any applicable law. The customer's sole and exclusive remedy against Rice Lake for any breach of warranty or any other breach relating to goods delivered pursuant hereto shall be for repair or replacement (at Rice Lake's option) of the goods or parts effected by such breach.**

## Warranties

### Standard Product Limited Warranty

Rice Lake Weighing Systems (Rice Lake) warrants that all Rice Lake brand equipment and systems properly installed by an Authorized Reseller or original equipment manufacturer (OEM) will operate per written specifications as confirmed by the authorized reseller/OEM and accepted by Rice Lake. All systems and components are warranted against defects in materials and workmanship for one (1) year from the date of shipment from Rice Lake, unless otherwise stated in the product catalog or manual. Rice Lake warrants that the equipment sold here under will conform to the current written specifications authorized by Rice Lake. Rice Lake warrants the equipment against faulty workmanship and defective materials. If any equipment fails to conform to these warranties, **Rice Lake will, at its option, repair or replace such goods returned within the warranty period subject to the following conditions:**

Upon discovery by the Customer of such nonconformity, Rice Lake will be given prompt written notice with a detailed explanation of the alleged deficiencies.

Individual electronic components returned to Rice Lake for warranty purposes must be packaged to prevent electrostatic discharge (ESD) damage in shipment. Packaging requirements are listed in the publication, “Protecting Your Components From Static Damage in Shipment,” available from the Rice Lake Equipment Return Department.

Examination of such equipment by Rice Lake confirms that the non-conformity actually exists, and was not caused by accident, misuse, neglect, alteration, improper installation, improper repair, or improper testing. Rice Lake shall be the sole judge of all alleged non-conformities.

# Warranty and Limitation of Liability

Such equipment has not been modified, altered, or changed by any person other than Rice Lake or its duly authorized repair agents.

Cutting the load cell cable will void the warranty.

Rice Lake will have a reasonable time to repair or replace the defective equipment. The Customer is responsible for shipping the product to Rice Lake. Rice Lake is responsible for shipping the product back to the Customer.

In no event will Rice Lake be responsible for travel time or on-location repairs, including assembly or disassembly of equipment. Nor will Rice Lake be liable for the cost of any repairs made by others.

On all intrinsically safe equipment, any field repair or modifications voids any and all warranties expressed or implied and void F.M. approval.

Any loose hardware, screws, washers or non-ESD bags of hardware stored inside indicator will void warranty. This could cause harm to repair technician or damage CPU board.

If just the board is sent in for repair, the serial number of the product the board is from should accompany the board.

**These warranties exclude all other warranties, expressed or implied, including without limitation warranties of merchantability or fitness for a particular purpose. Neither Rice Lake nor the authorized reseller will, in any event, be liable for incidental or consequential damages at the point of use. Rice Lake and the Customer agree that Rice Lake's sole and exclusive liability here under is limited to repair or replacement of such goods. In accepting this warranty, the Customer waives any and all other claims to warranty.**

**Should the seller be other than Rice Lake, the Customer agrees to look only to the seller for warranty claims.** No terms, conditions, understanding, or agreements purporting to modify the terms of this warranty shall have any legal effect unless made in writing and signed by a corporate officer of Rice Lake and the Customer.

## Carrier Product Damage

As part of our commitment to customer satisfaction and in accordance with ISO 9001 standards, we make every attempt to pack our products so they will arrive in new condition. Occasionally due to rough handling or carelessness of carrier, product may arrive in a damaged condition. When this happens, don't assume that the shipment left Rice Lake in that condition or that the original packing was not sufficient.

The receiver, whether it is the authorized reseller or their Customer, is responsible for making a notation of damaged or missing items when signing the carrier's delivery receipt. If you or your Customer are not sure whether there is damage, we suggest adding a statement "CONDITION UNKNOWN" to the delivery receipt. In the event that damage or missing items are not properly documented at time of receipt, the carrier is relieved of responsibility and the receiver is then responsible for the cost to get the product back to new condition.

After the damage or shortage has been properly noted with the carrier, contact Rice Lake immediately and keep all the original packaging material for inspection by the carrier's representative. It is also helpful in the claim process to take pictures of the condition of the packaging and damage.

When drop-shipping items to your Customers, it is imperative that you advise them of their responsibility in accepting shipments from common carriers. Even if the equipment is not expected to be installed or used for a period of time, the shipment must be inspected at time of receipt in order to preserve their rights for making a claim.

## Custom Software Limited Warranty

Rice Lake Weighing Systems (Rice Lake) warrants that (a) the software will perform in accordance with the specification and accompanying written endorsement by the Customer for a period of 90 days from the date of receipt; (b) any hardware accompanying the software will be free from defects in materials and workmanship under normal use and service for a period of one (1) year from the date of shipment from Rice Lake; and (c) the Customer should perform inspection and testing of software products prior to installation.

This limited warranty is void if failure of the software or hardware has resulted from accident, abuse, misapplication, or incorrect Customer specification. Any replacement software will be warranted for the remainder of the original warranty period or 30 days, whichever is longer.

If the software fails to conform to these warranties, Rice Lake will, at its option, repair or replace such goods returned within the warranty period subject to the following conditions:

Upon discovery by the Customer of such nonconformity, Rice Lake will be given prompt written notice with a detailed explanation of the alleged deficiencies.

Examination of software by Rice Lake confirms that the nonconformity exists, and was not caused by accident, misuse, neglect, alteration, improper installation, improper repair, improper testing, or incorrect Customer specification. Rice Lake shall be the sole judge of all alleged non-conformities.

Rice Lake will have a reasonable time to repair or replace the software. The Customer is responsible for shipping charges both ways.

In no event will Rice Lake be responsible for travel time or on-location repairs, including assembly or disassembly of equipment. Nor will Rice Lake be liable for the cost of any repairs made by others.

**These warranties exclude all other warranties, expressed or implied, including without limitation warranties of merchantability or fitness for a particular purpose. Neither Rice Lake nor the authorized reseller will, in any event, be liable for incidental or consequential damages at the point of use.**

**Rice Lake and Customer agree that Rice Lake's sole and exclusive liability here under is limited to repair or replacement of such goods. In accepting this warranty, the Customer waives any and all other claims to warranty.**

# Warranty and Limitation of Liability

Should the seller be other than Rice Lake, the Customer agrees to look only to the seller for warranty claims.

No terms, conditions, understanding, or agreements purporting to modify the terms of this warranty shall have any legal effect unless made in writing and signed by a corporate officer of Rice Lake and the Customer.

## Return Policies

Our commitment to our Customers states that if any standard product purchased from Rice Lake does not work, or if the incorrect product is shipped, **return it in its original shipping carton with all accessories in “like new” condition** for full credit or replacement within 30 days of purchase. **Electronic components returned to Rice Lake must be properly packaged to prevent electrostatic discharge (ESD) damage in shipment.**

Packaging requirements are listed in the publication, “Protecting Your Components from Static Damage in Shipment,” available online or from our Returns Department. This policy and the 30-day limit also apply to any products drop-shipped directly from the manufacturer.

Please note that if an incorrect quantity of product was shipped, Rice Lake must be contacted within 10 days of the purchase. Upon notification, we will immediately correct the situation.

**A restocking charge will apply if equipment is not in like-new condition.** The restocking charge is directly proportional to the amount of time and material required to return the item to resalable condition—we will make every effort to do this quickly and economically. Equipment that has been abused and/or shows signs of excessive wear and cannot be reconditioned and resold will not be accepted for return or credit after excessive wear or has been modified.

## As Applied to Drop Shipments

All Rice Lake return guidelines apply to products drop-shipped directly from the manufacturer. If a perceived error occurs, Rice Lake will investigate to the best of our ability to determine if the error occurred prior to shipping, during shipping, or at the end user site. If our records and subsequent investigation indicate that the shipment was correct when it left our factory, our responsibility extends only to the authorized reseller, not their end user. Our standard product warranty notes that our coverage extends only to equipment and systems **properly installed by an authorized reseller.**

## Obtaining an RMA

A return authorization number (RMA) is required for all materials being returned to Rice Lake for credit. Flat rate repairs require purchase orders at time of RMA issuance. When returning equipment for repair or warranty reimbursement consideration, these simple steps will help to expedite your request:

1. Contact our Returns Department.
2. Please have your customer number and both the item description and detailed findings of product problem for repair.
3. Please have the original sales order or invoice number for items to be returned for credit or warranty.  
NOTE: See return policy
4. An RMA number will be given for eligible returns. This RMA number may also be faxed or emailed per your request.

## Return Shipments Outside the United States for Repair, Warranty, Calibration or Other Services and Re-export.

### For shipment to the USA:

1. The commercial invoice must include the following statement:
  - i. “These goods are being returned for maintenance under”
  - ii. Goods Made in the USA -- “HTS 9801.00.1012”
  - iii. Goods NOT made in the USA -- “HTS 9801.00.2500”
2. The commercial invoice must list items individually and include the fair market value of the item based on its present condition for customs purposes only.
3. Please reference original Rice Lake commercial invoice number and date item was purchased if applicable.
4. Please note that failure to follow these procedures may cause delay and will certainly incur extra charges that will NOT be absorbed by Rice Lake.

## Return Shipments Outside the United States Other Than for Repair, or Service Work Not Being Returned.

### For shipment to the USA:

1. The commercial invoice must include the following statement:
  - i. Goods Made in the USA -- “HTS 9801.00.1045”
  - ii. Goods NOT made in the USA -- “HTS 9801.00.2500”
2. The commercial invoice must list items individually and include the fair market value of the item based on its present condition for customs purposes only.
3. Please reference original Rice Lake commercial invoice number and date item was purchased if applicable.
4. Please note that failure to follow these procedures may cause delay and possible reduction in your refund.
5. Please be advised that you may qualify for a refund of your duties and should contact your local customs authority for instructions and forms.

## Special Order, Modified, Non-Catalog, or Non-Stock Items

Due to the added resources and difficulty in reselling special or non-standard products, returns or credit are not allowed for special order equipment, special software programs, equipment physically modified or altered in the field, discrete electronic components, relays, manuals, or opened software packages.

## Calibration Test Weights

All weights returned for credit will be assessed a restocking charge because of the required inspection and verification. Credit is not allowed for serialized weights, calibration or traceable services performed on weights.

### Calibration Test Weights

No returns will be accepted for items that are specifically modified for the Customer’s requirements. Examples of such modifications may include, but not necessarily limited to:

1. Weights that have been specifically built to the customer’s specifications.
2. Standard product specifically modified to the customer’s specifications.
3. Standard product engraved with serial numbers at the customer’s request.

# Warranty and Limitation of Liability

4. Laboratory procedure charges.
5. Laboratory documentation fees.

## Balances

Balances returned for credit within 30 days of purchase may be subject to a restocking fee if assessed by balance manufacturer.

### Balance Repair Policy and Rates

We offer repair support on the following balance models:

- All Rice Lake brand models: Once we receive the equipment and the RMA form, an estimate will be prepared.

A minimum charge of one hour will apply. All balance repairs are covered by a 90-day limited warranty on parts and workmanship performed and noted under the scope of the specific repair. Balances must be packaged to adequately protect them from damage in transit. Please refer to "How to Prepare a Balance for Shipment" available on our website and from our Returns Department.

### How to Prepare a Balance for Shipment

The best and most effective method for shipping a balance at any time and for any reason is to use the original manufacturer's packaging materials and subsequently double box it as described below. Teach your Customers to retain the packing set. Please remember that due to the nature of the equipment, new packaging materials can be very expensive.

In the event that the original manufacturer's packaging materials are not available, follow these instructions for top loading balances.

1. Remove the weighing platform cover, support buttons, weighing platform, floor plate and other devices installed in the weighing chamber. Pack these pieces individually in bubble wrap and tape the wrapping closed. Follow this same procedure for AC adapters and power cords. Please note that AC adapters and power cords are necessary to adequately evaluate the problem.
2. Examine the device (refer to the operating instructions) and if necessary, re-install or tighten any shipping screws/retaining devices to prevent damage to the weighing mechanism during shipment.
3. If the floor plate is not removable, ensure it is securely in place and cannot come loose during shipment, even if the balance is inverted. Do NOT invert the balance to test the security of the floor plate.
4. Clean the device of any loose debris or potential contaminants to our testing facility.
5. Prepare and sign a Statement of Decontamination (form #0679). This form MUST be included in a separate packing list envelope on the outside of the box with the "Statement of Decontamination Form" statement clearly visible.
6. Using Scotch tape or "speed" tape, tape all the glass doors on the device CLOSED. Be sure the tape is securely affixed and will not come off during shipment. Please note that on some devices, the glass breeze-break around the weighing chamber can actually be disassembled and packed separate prior to shipment. Refer to the manufacturer's operating

instructions. If this is a feature of the device being return, disassemble the breeze break and pack it in its own packing material and box.

7. Use a large box that will provide a minimum of 3 inches of space around the device for loose-fill packing material.
8. Place a padding of foam or Styrofoam (at least 1 inch thick) at the bottom of the box.
9. Place the balance in a large plastic bag and seal the bag closed.
10. Please put the device on top of the foam padding or Styrofoam from step 8 above.
11. Ensure that there is at least three inches of clearance between the top of the balance and the top of the box.
12. Using generous amounts of anti-static loose-fill packing material, fill all the spaces around the balance. Shake the box to cause the material to settle and add additional loose fill as necessary.
13. Place the small box containing all the items from step 1 above on top of the loose fill covering the balance. Add additional loose fill to completely cover all items within the box.
14. Double pack this box in another box that will again provide an additional two inches of space around the inner box. Fill all existing space between the inner and outer box with copious amounts of anti-static loose fill packing material.
15. Seal the box and include all the necessary documentation on the outside of the box. Don't forget the Decontamination Form (form #0679) from step 5 above.

## Repair Service Policies

Our Service Department is staffed Monday through Friday from 6:30 A.M. to 6:30 P.M., and Saturday from 8:00 A.M. to noon, Central time. For those utilizing the conveniences of the internet, we have an e-mail address dedicated to technical support. Please contact Rice Lake at [service@ricelake.com](mailto:service@ricelake.com) for answers to your technical questions and the status of repair products during normal business hours.

We provide quality and timely repairs for the products we sell. Flat rate repair is offered for selected models of indicators, printers and remote displays. Prior to returning a product for repair, our returns department will work with you to determine some key factors that will help Rice Lake better serve you. Please provide the following via phone to extensions 5348 or an RMA form.

# Warranty and Limitation of Liability

- **Customer Number:** Without a customer number we cannot issue an RMA number.
- **Ship-to Address:** Your customer number will bring up the bill-to address. You must inform Rice Lake of the ship-to address if it's different than the bill-to address.
- **Original sales and invoice orders: Required on warranty claims.**
- **Freight Type:** Unless stated otherwise, we ship the device back to you utilizing the same freight type in which we received it. If Rice Lake is responsible for freight charges, the carrier will be selected at the sole discretion of Rice Lake.
- **Definition of Product and Problem: Please provide as much detail as possible regarding the type of product, application and problem.**
- **Purchase Order Number for Flat Rate Repair:** Once we receive the equipment and the RMA, equipment for flat rate repair will be processed immediately. Other equipment will be evaluated and a minimum evaluation charge will apply (contact the factory for exact pricing).

You may be asked about the possibility of a new replacement product. It may be in your customer's best interest to explore the option of purchasing a new product if the repair will exceed 50 percent of authorized reseller net price, since new products carry full-warranty benefits.

Please note our hourly service rate on all current Rice Lake products. Contact the factory for exact pricing. There is a 120-day limited warranty on parts and workmanship performed and noted under the scope of the specific repair.

## California Proposition 65

### Rice Lake Weighing Systems Statement

Proposition 65 requires businesses to inform Californians about exposures to chemicals that are known to cause cancer, birth defects or other reproductive harm. These chemicals may be in the products you purchase, or they may be exposed to you at home, at the workplace or within the environment. Proposition 65 enables Californians to make informed decisions about their exposures to these chemicals.

Rice Lake Weighing Systems wants to be proactive in regards to Proposition 65 and provide information about the products we produce, distribute and use to manufacture equipment we sell.

We are providing this warning based on the knowledge that one or more chemicals included in the California Proposition 65 list known to cause cancer, birth defects or other reproductive harm may be present in Rice Lake Weighing Systems products and workplaces.

**WARNING:** Chemicals listed in California Proposition 65 known to cause cancer, birth defects or other reproductive harm may be present only in trace amounts or contained within Rice Lake Weighing Systems products and proper encapsulation equipment. This warning is provided out of an abundance of caution to enable you to be an informed consumer.

More information about California Proposition 65 can be found at [www.P65Warnings.ca.gov](http://www.P65Warnings.ca.gov)

# Automated Ticketing

**TABLE OF CONTENTS**

**1280 Kiosk .....22**  
*Automated Truck Scale System*

**Weigh Out/Printer Kiosk .....23**  
*Automated Truck Scale System*

**Weigh/Check In Kiosk .....24**  
*Automated Truck Scale System*

**Printer Kiosk .....24**  
*Direct Thermal Printer Kiosk*

**Printer Kiosk .....25**  
*Thermal-transfer Printer Kiosk*

**OnTrak® Enterprise .....26**  
*Truck Data Management Software*

**OnTrak® .....27**  
*Truck Data Management Software*

**Kiosk Safety Swing-away Arm .....28**  
*Self Centering Kiosk Mount*

**Vehicle Loop Detector.....30**

**EMX Lite Preformed Loops® .....30**

**RFID.....31**  
*TransCore® SmartPass®*

**Multiprotocol Rail Reader and Parapanel Antenna.....31**

**RFID Access Tags.....32**

**RFID Transportation Tags.....32**

**HID RFID Cards.....33**

**HID RFID Readers .....33**

**Remote HID Box .....34**

**HID Long Range Readers .....34**

**TagMaster CT-45.....35**  
*Network IP Camera with License Plate Recognition (LPR)*

**Vivotek IP8361.....35**  
*Network IP Outdoor Camera*

**Photo Eyes.....36**

**Traffic Light Kits.....37**

**Scale Intercom.....38**

**Ethernet Serial Servers .....38**

AUTOMATED  
TICKETING

Product names, logos, brands and other trademarks featured  
or referred to within this publication are the property of their respective trademark holders.

# 1280 Kiosk

Automated Truck Scale System

Shown with optional features

## Standard Features

- 12-inch 1280 color touchscreen
- Stainless steel or mild steel enclosure
- 1,500 NIT display
- Two serial ports RS-232 or RS-485/422
- Operator prompting
- Formattable tickets
- Transmits weight to remote display
- 120 or 220 VAC
- 460 MB onboard database
- Ethernet TCP/IP (wired and Wi-Fi)
- Web server
- Direct thermal printer
- Internal heater
- Slide door access to ticket
- Works with standard 1280 programs - customization available
- One- year warranty

## Optional Features

- A/D cards
- RFID reader
- Gate control
- Loop detector input
- QWERTY keyboard
- 12-key keypad
- Credit card reader (US and Canadian currency)
- Stop/Go remote display traffic light control

## Part Numbers/Price

| Part#  | Description  | Price      |
|--------|--|------------|
| 199512 | ATS Kiosk,1280 Kiosk TOP 12 inch with 1500 NIT Display, Painted MS Enclosure, Thermal Printer, With Printer Slide Door Access and Basket, Heater 115VAC , No A/D | \$8,215.00 |
| 218355 | ATS Kiosk,1280 Inbound 12 inch with 1500 NIT Display, Painted MS Enclosure, NO A/D, 115 VAC  | \$7,195.00 |

## Options/Accessories

| Part # | Description   | Price    |
|--------|---|----------|
| 176452 | HID smart card reader   | \$695.00 |
| 119693 | 200 watt heater   | \$925.00 |
| 119761 | Ethernet unmanaged switch, five port                              | \$315.00 |
| 196709 | Kiosk option, A/D single-channel, includes DIN rail and terminals | \$665.00 |
| 196710 | Kiosk option, A/D dual-channel, includes DIN rail and terminals   | \$765.00 |
| 119946 | Single port Ethernet server                                       | \$485.00 |
| 120040 | Dual port Ethernet server   | \$675.00 |
| 33490  | Relay rack four-channel Opto 22 style with screws                 | \$125.00 |
| 21159  | Internal transient protection                                     | \$245.00 |

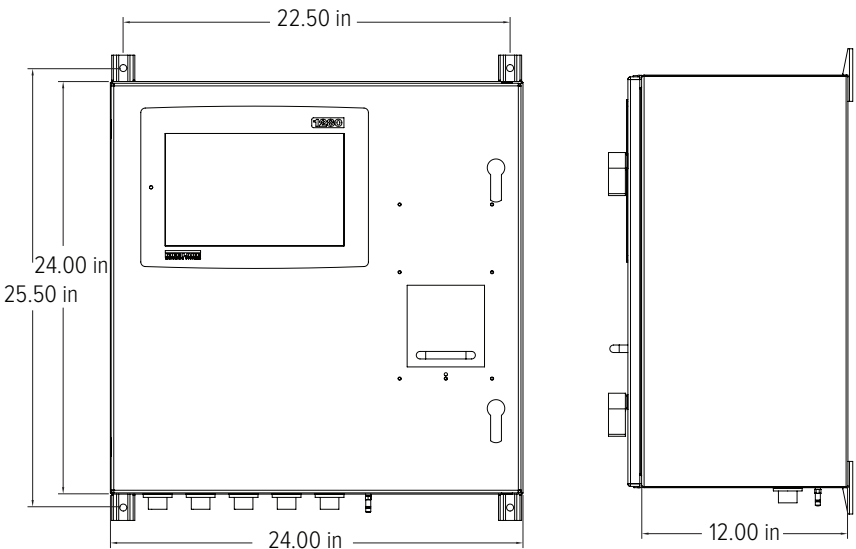

# Weigh Out/Printer Kiosk

Automated Truck Scale System

Shown with optional features

## Standard Features

### Weigh Out/Printer Kiosk

- 920i® HMI with sun shield
- Six serial ports
- 1 MB database memory
- Two option slots
- Slide door access to ticket
- 8-in paper roll
- Operator prompting
- Formattable tickets
- Transmits weight to remote display
- Stop/Go remote display traffic light control
- Direct thermal kiosk printer
- One-year warranty

### Weigh Out/Printer Kiosk Options

- Ethernet TCP/IP (wired and Wi-Fi options available)
- Single or dual channel A/D cards
- RFID reader
- Currency acceptor (US currency only)
- Internal heater
- Gate control
- Loop detector output
- Automated traffic light control
- Credit card reader (US and Canadian currency)

### Consult for the following options

- Stainless steel enclosure
- Bar code badge scanner
- 230 VAC

## Part Numbers/Price

| Part # | Description  | Price      |
|--------|--|------------|
| 119687 | Weigh out kiosk with 920i® HMI and thermal kiosk printer, 24 × 24 × 12 in painted mild steel enclosure, A/D not included | \$6,695.00 |

## Options/Accessories

| Part # | Description   | Price    |
|--------|---|----------|
| 119691 | Vandal-proof 12-key keypad  | \$505.00 |
| 176452 | HID smart card reader   | \$695.00 |
| 119692 | 88 key, panel mount Qwerty style keyboard                         | \$875.00 |
| 119693 | 200 watt heater   | \$925.00 |
| 119761 | Ethernet unmanaged switch, five port                              | \$315.00 |
| 119689 | Kiosk option, A/D single-channel, includes DIN rail and terminals | \$395.00 |
| 119690 | Kiosk option, A/D dual-channel, includes DIN rail and terminals   | \$575.00 |
| 119946 | Single port Ethernet server                                       | \$485.00 |
| 120040 | Dual port Ethernet server   | \$675.00 |
| 33490  | Relay rack four-channel Opto 22 style with screws                 | \$125.00 |
| 21159  | Internal transient protection                                     | \$245.00 |

## Replacement Parts

| Part # | Description  | Price      |
|--------|--|------------|
| 105445 | Paper 6 in OD, one ply thermal 80 mm (3.1 in) 710 ft/roll                                | \$30.00    |
| 105446 | Paper 8 in OD, one ply thermal 80 mm (3.1 in) 1268 ft/roll                               | \$32.50    |
| 54215  | 3.15 amp 250V Slo Blo 5 x 20 mm kiosk power input fuse                                   | \$5.00     |
| 160025 | Power supply, IDEC 12 V - 30 W   | \$185.00   |
| 88792  | Power supply, IDEC 12 VDC - 15 W   | \$140.00   |
| 88793  | Power supply, IDEC 24 VDC -30 W  | \$230.00   |
| 72682  | Network protection, surge  | \$80.00    |
| 69201  | RS-232 protection, TP232   | \$187.00   |
| 181230 | Serial kiosk printer kit (includes printer, bracket assembly, power supply and cables)   | \$1,635.00 |
| 191359 | Ethernet kiosk printer kit (includes printer, bracket assembly, power supply and cables) | \$1,695.00 |
| 179762 | Direct thermal replacement RS232 printer, kiosk 80 mm DTL                                | \$1,175.00 |
| 203720 | Direct thermal replacement TCP/IP printer  | \$1,325.00 |

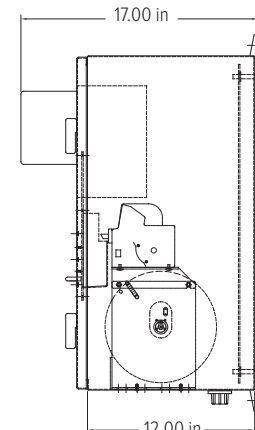
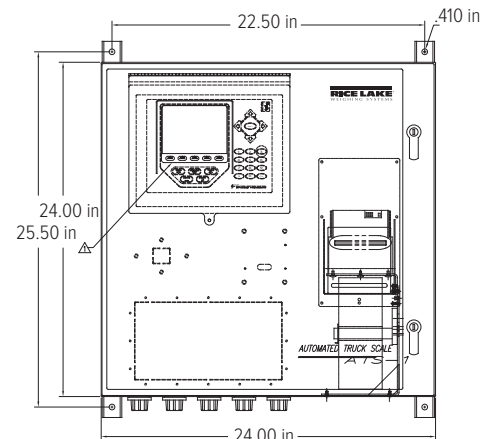

AUTOMATED  
TICKETING

# Weigh/Check In Kiosk

Automated Truck Scale System

Shown with PN 176452

## Standard Features

### Weigh/Check In Kiosk

- 920i® HMI with sun shield
- Four serial ports
- 120 VAC
- Two option slots for 920i option cards
- One-year warranty

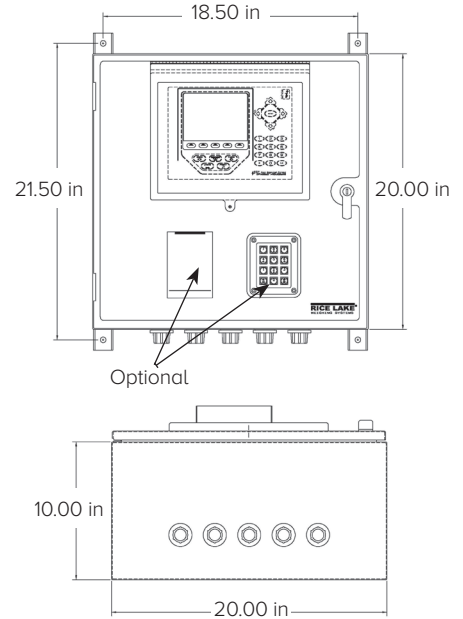

## Part Numbers/Price

| Part # | Description  | Price      |
|--------|--|------------|
| 153353 | Check-in kiosk with 920i HMI, 20 × 20 × 12 in painted mild steel enclosure | \$4,315.00 |

## Options/Accessories

| Part # | Description   | Price    |
|--------|---|----------|
| 119691 | Vandal-proof 12-key keypad  | \$505.00 |
| 176452 | HID smart card reader   | \$695.00 |
| 119692 | 88 key, panel mount Qwerty style keyboard                         | \$875.00 |
| 119693 | 200 watt heater   | \$925.00 |
| 119761 | Ethernet unmanaged switch, five-port                              | \$315.00 |
| 119689 | Kiosk option, A/D single-channel, includes DIN rail and terminals | \$395.00 |
| 119690 | Kiosk option, A/D dual-channel, includes DIN rail and terminals   | \$575.00 |
| 119946 | Single port Ethernet server                                       | \$485.00 |
| 120040 | Dual port Ethernet server   | \$675.00 |

# Printer Kiosk

Direct Thermal Printer Kiosk

PN 112836

## Standard Features

### Direct Thermal Printer Kiosk

- Custom America VKP80II receipt printer
- Slide door access to ticket
- 8 in paper roll
- 1 year warranty

## Specifications

### Line Voltages:

115 or 230 VAC

### Frequency:

50/60 Hz

### Power Consumption:

0.5 amps (depending on options)

### Fusing:

3.15 amps circuit breaker

### Humidity:

0 to 95% relative humidity

### Printer Communication Ports:

RS-232 or Ethernet

### Storage Temperature:

14 °F to 158 °F (-10 °C to 70 °C)

### Warranty:

One-year limited

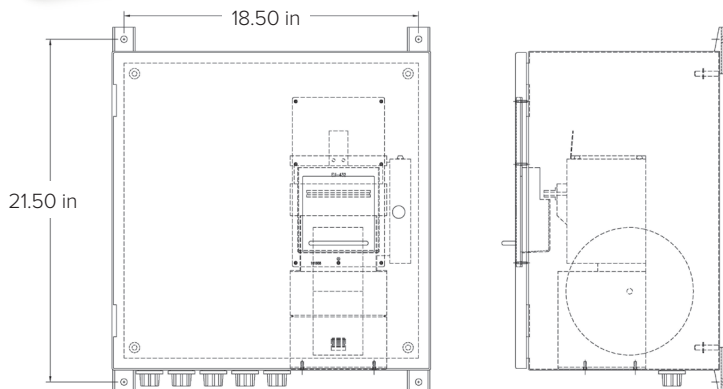

# Printer Kiosk

## Thermal-transfer Printer Kiosk

Basic printer kiosk  
with optional RFID card  
reader and optional  
number keypad

Basic printer kiosk  
with optional RFID  
card reader

Basic printer kiosk  
PN 92971

### Standard Features

#### Printer Kiosk with Ethernet Intercom

- Digital Acoustics Ethernet TCP/IP intercom substation
- Custom America VKP80III direct thermal printer

#### Thermal-transfer Printer Kiosk

- Painted mild steel enclosure
- Slide door access to ticket
- Zinc-plated 3/4-inch NPT conduit hubs
- Additional options available upon request

Note: Printer, thermal transfer ribbon and card stock sold separately

### Specifications

#### Line Voltages:

115 or 230 VAC

#### Frequency:

50/60 Hz

#### Power Consumption:

0.5 amps (depending on options)

#### Fusing:

6 amp circuit breaker

#### Humidity:

0 to 95% relative humidity

#### Printer Serial Ports:

RS-232  
Ethernet (optional)

#### Storage Temperature:

14 °F to 158 °F (-10 °C to 70 °C)

#### Current Supported Riser Plates:

Zebra® 140XIIIPlus  
Zebra 105SL  
Zebra R110Xi  
Zebra Z4Mplus  
Zebra 2746e  
Honeywell 4206  
Honeywell I-4212  
Intermec/Honeywell 3400e  
Intermec/Honeywell 4440

#### Warranty:

One-year limited

### Part Numbers/Price

| Part # | Description  | Price      |
|--------|--|------------|
| 92971  | Printer kiosk, inbound base unit 115 VAC (printer not included)                                | \$3,355.00 |
| 112836 | Printer kiosk, thermal ticket printer 20 × 20 × 12 in painted mild steel enclosure             | \$4,195.00 |
| 193639 | Printer kiosk, thermal ticket printer (Ethernet), 20 × 20 × 12 in painted mild steel enclosure | \$4,355.00 |

A test plan is included with each kiosk.

### Options/Accessories

| Part #             | Description   | Price      |
|--------------------|---|------------|
| 119693             | 200 watt heater   | \$925.00   |
| 119761             | Ethernet unmanaged switch, five-port                                | \$315.00   |
| 119946             | Single port Ethernet server   | \$485.00   |
| 120040             | Dual port Ethernet server   | \$675.00   |
| 93463              | Printer riser plate for Honeywell I-4212e                           | \$315.00   |
| 93468              | Printer riser plate for Intermec/Honeywell 3400e                    | \$315.00   |
| 176452             | HID smart card reader   | \$695.00   |
| 131143             | Honeywell I-4212e, direct thermal RS-232, parallel and USB          | \$1,595.00 |
| 64884              | Thermal transfer option Honeywell                                   | \$133.00   |
| 131150             | Ethernet option Honeywell   | \$365.00   |
| 53918              | Cutter option Honeywell   | \$798.00   |
| 109298             | Tag, direct thermal, 4 in wide, 7.2 pt continuous 480 ft roll       | \$51.00    |
| 179762             | Direct thermal replacement RS232 printer, kiosk 80 mm DTL           | \$1,175.00 |
| 203720             | Direct thermal replacement TCP/IP printer                           | \$1,325.00 |
| <b>Consumables</b> |   |            |
| 105445             | Paper roll 6 in OD, one ply thermal 80 mm (3.1 in) 710 ft per roll  | \$30.00    |
| 105446             | Paper roll 8 in OD, one ply thermal 80 mm (3.1 in) 1268 ft per roll | \$32.50    |
| 89190              | TT Tag stock 4 in wide, 7.5 pt continuous 400 ft roll               | \$46.25    |
| 34056              | Transfer ribbon, 4 in wide GPR Plus black 1181 ft roll              | \$30.50    |

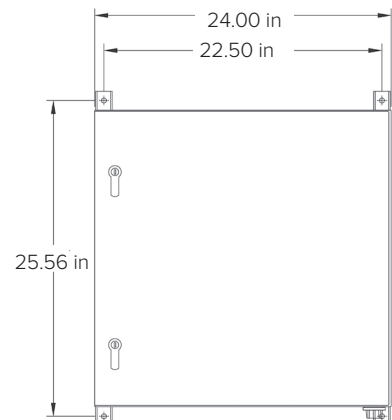
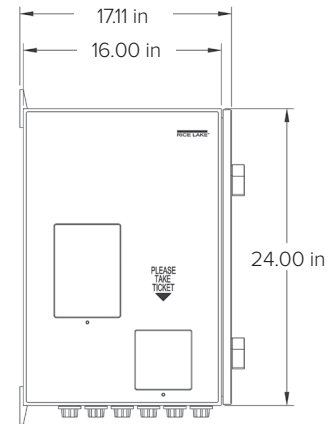

AUTOMATED  
TICKETING

# OnTrak® Enterprise

Truck Data Management Software

# OnTrak ENTERPRISE™

TRUCK SCALE DATA MANAGEMENT

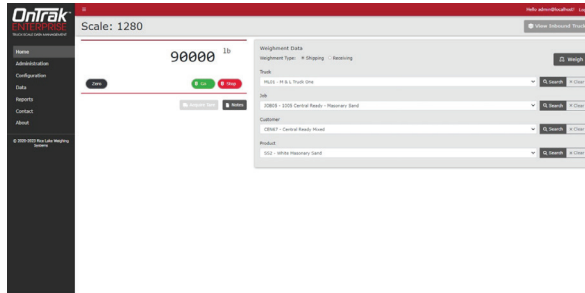

Weigh Screen

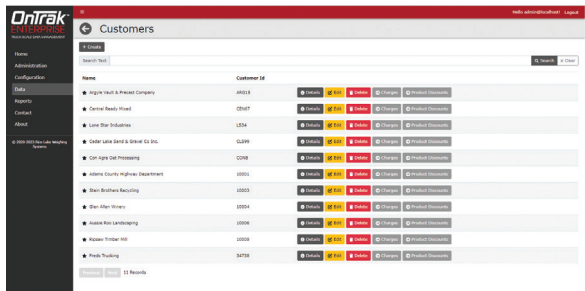

Customer Screen Main

## Approvals

pending

## Part Numbers/Price

| Part #                                     | Description  | Price      |
|--|--|------------|
| 218502                                     | OnTrak Enterprise Base Software                                  | \$3,495.00 |
| <b>Modules</b>                             |  |            |
| 218503                                     | License, Kiosk Module OnTrak Enterprise                          | \$795.00   |
| 218504                                     | License, API Module OnTrak Enterprise                            | \$695.00   |
| 218505                                     | License, Image Capture Module OnTrak Enterprise                  | \$695.00   |
| 218506                                     | License, LPR Module OnTrak Enterprise, License Plate Recognition | Consult    |
| <b>Annual Maintenance Agreements (AMA)</b> |  |            |
| 218507                                     | OnTrak Enterprise AMA for Base Software                          | \$699.00   |
| 218508                                     | OnTrak Enterprise AMA for Kiosk Module                           | \$159.00   |
| 218509                                     | OnTrak Enterprise AMA for API Module                             | \$139.00   |
| 218510                                     | OnTrak Enterprise AMA for Image Capture Module                   | \$119.00   |
| 218511                                     | OnTrak Enterprise AMA for LPR Module                             | Consult    |

Note: Annual Maintenance Agreements (AMA) are required. Billable after year two.

## Options/Accessories

| Part #  | Description                       | Price         |
|---------|-----------------------------------|---------------|
| Consult | Non-Rice Lake indicator interface | \$295.00      |
| Consult | Custom reports                    | \$245.00/hour |
| 104789  | Phone Support, one hour           | \$145.00      |

## Standard Features

- Comprehensive transaction management
- Unlimited charge and discount amounts per product
- Calculates tax
- Ship or Receive mode for each transaction
- Assign one of four security levels to each user
- Exclusive databases for customer, hauler, truck, product, job, price/discount, tax and transaction
- Filter reports to view relevant information
- Customize printed tickets
- Back up and restore via SQL Server Management Studio available through Microsoft
- Software supports unlimited number of scales, number of scales supported is dependent on user's hardware
- Website for remote access, systems integration and data monitoring (SSL certificate required for publishing website to internet)
- A supported web browser (Google® Chrome®, Microsoft® Edge®, Mozilla® Firefox® or Apple® Safari®)

## Optional Features

- 1280 kiosk interface
- REST API
- Image capturing\*
- License plate recognition\*

## Specifications

### Systems Requirements:

Windows® 10 or newer (x64 systems)

### Databases:

10 GB max database size when using included Microsoft SQL Server Express

\*Unlimited database size when using a purchased edition of Microsoft SQL Server (required when using image capturing or license plate recognition)

### Communications:

Supports all Rice Lake indicator interfaces and 1280 based Automated Ticketing Kiosks  
Optional drivers available for non-Rice Lake weight indicators (Ethernet TCP/IP required)

### Transaction Ticket:

User defined ticket formatting

### Export Data:

File export of completed transactions via: XML, JSON, CSV or TXT

### Software Support:

Database configuration, field installation and training available  
Phone support packages available  
Contact Rice Lake for further options

### Approvals:

NTEP 05-107 (pending)

# OnTrak®

TRUCK SCALE DATA MANAGEMENT

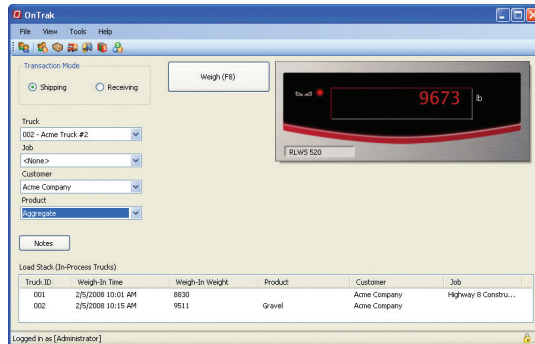

Weigh Scale

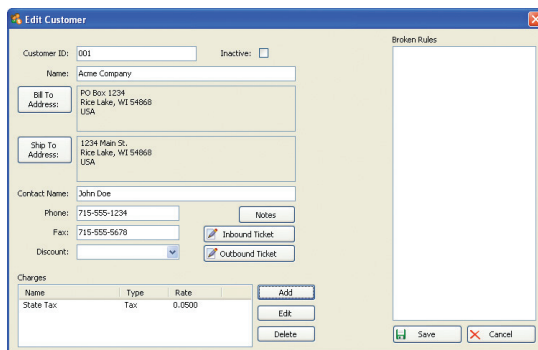

Customer Account Information

## Approvals

## Part Numbers/Price

| Part # | Description            | Price      |
|--------|------------------------|------------|
| 104787 | OnTrak activation code | \$1,495.00 |
| 101062 | OnTrak CD-ROM          | \$84.00    |

OnTrak trial at [www.ricelake.com/ontrak](http://www.ricelake.com/ontrak)

## Options/Accessories

| Part #      | Description                       | Price                            |
|-------------|-----------------------------------|----------------------------------|
| Consult     | Non-Rice Lake indicator interface | \$245.00                         |
| Consult     | Custom reports                    | \$243.00/hour                    |
| Consult     | Database configuration            | \$243.00/hour                    |
| FLD-INSTALL | Field installation                | \$1,395.00/weekday plus expenses |
| 104789      | Phone support, one hour           | \$145.00                         |
| 101003      | Additional OnTrak manual          | \$65.00                          |

## Standard Features

- Supports systems using Windows® 10 and newer
- Microsoft SQL Server Express client/server database (free edition)
- Comprehensive report filters
- User and administrator roles
- Back up and restore via SQL Server Management Studio freely available through Microsoft
- Unlimited charge/discount per product
- Ship or Receive mode for each transaction
- Exclusive database for: customer, hauler, truck, product, job, price/discount, tax, transaction
- Ethernet TCP/IP or RS-232 connectivity
- Supports VIRTUi/VIRTUi2® or Rice Lake weight indicators
- CSV transaction file export
- Supports one or two scales

## Optional Features

- Image capture with Ethernet camera TCP/IP (requires SQL Server Standard or better through Microsoft)
- Interface to non-Rice Lake weight indicators
- Custom reports
- Database configuration
- Field installation and training
- Factory phone support

## Specifications

### System Requirements:

Windows® 10 and newer (x64 systems)

### Databases:

10 GB max database size when using included Microsoft SQL Server Express  
 Unlimited database size when using a purchased edition (contact Microsoft for details on purchasing a licensed edition of SQL Server)

### Communications:

Support for multiple printers  
 Supports all Rice Lake indicator interfaces  
 Supports VIRTUi/VIRTUi2 interface  
 920i based Automated Ticketing Kiosks  
 Optional drivers available for non-Rice Lake weight indicators

### Transaction Ticket:

User defined ticket formatting

### Reports:

Comprehensive report filters  
 Optional custom reports

### Export Data:

File transfer via XML transaction; exported reports can be saved as PDF/XLS; configurable transaction data export in CSV file format

### Transaction Calculations:

Unlimited product prices and discounts  
 Tax calculations (does not integrate directly to financial software)

### Software Support:

Database configuration, field installation and training available  
 Phone support packages available  
 Contact Rice Lake for further options

### Approvals:

NTEP 05-107

# Kiosk Safety Swing-away Arm

Self Centering Kiosk Mount

## Standard Features

- Protects kiosk from vehicle traffic
- Swings away freely and returns to center position
- Universal mount accommodates a wide variety of kiosks
- Includes mounting pole and base stand
- Adjustable vertical and horizontal mounting

## Part Number/Price

| Part # | Description  | Price      |
|--------|--|------------|
| 109164 | Complete kit for pit type scale (10 ft pole, red paint)                          | \$1,645.00 |
| 109163 | Complete kit for aboveground scale (12 ft pole, red paint)                       | \$1,675.00 |
| 105939 | Weldment, swing arm, kiosk (red)   | \$895.00   |
| 105941 | Pole weldment, 10 ft supported/free standing, 4.5 in outer dimension (red paint) | \$695.00   |
| 105940 | Pole weldment, 12 ft supported/free standing, 4.5 in outer dimension (red paint) | \$775.00   |
| 110606 | Weldment, swing arm 24 × 24 × 16 in side discharge printer kiosk (red paint)     | \$895.00   |
| 155435 | Weldment, swing arm 30 × 24 × 16 in side discharge printer kiosk (red paint)     | \$1,145.00 |
| 178074 | Complete kit for pit type scale (10 ft pole, yellow paint)                       | \$1,645.00 |
| 178073 | Complete kit for aboveground scale (12 ft pole, yellow paint)                    | \$1,675.00 |
| 178077 | Pole weldment, 10 ft supported free standing 4.5 in outer dimension (yellow)     | \$695.00   |
| 178076 | Pole weldment, 12 ft supported free standing 4.5 in outer dimension (yellow)     | \$775.00   |
| 178075 | Weldment, swing arm kiosk (yellow)   | \$895.00   |
| 160403 | Mount, swing arm pole for SURVIVOR ATV truck scale                               | \$1,295.00 |

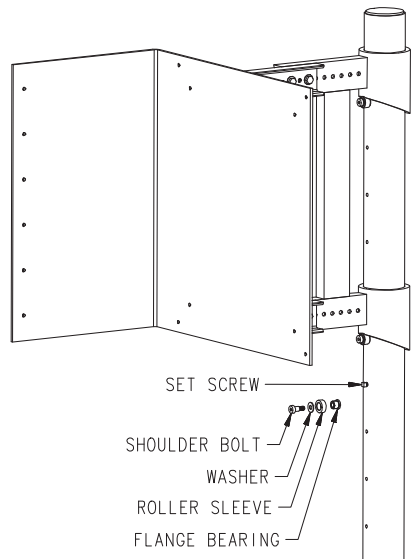
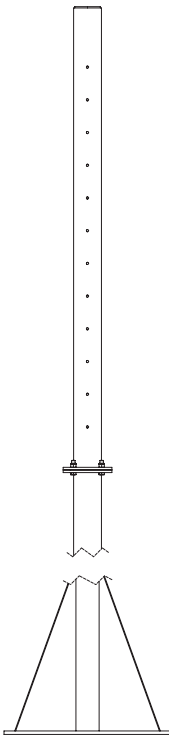
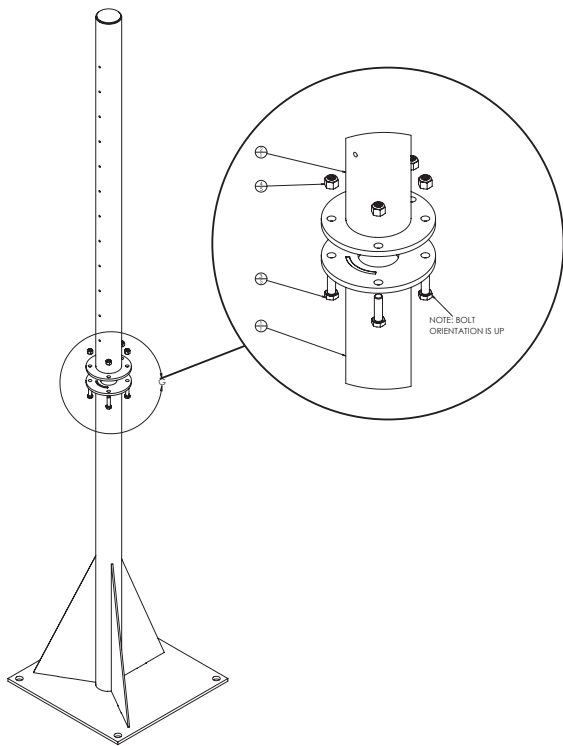

### Self Centering Kiosk Mount

# Vehicle Loop Detector

## Standard Features

### Vehicle Loop Detector

- Loop diagnostics
- Loop isolation transformer
- Loop conditioner
- Aluminum RF shield housing
- Surge protection
- Loop frequency counter
- 10 gold-plated sensitivity controls
- Eight gold-plated function controls
- Six gold-plated controls for frequency, reset and frequency counter
- Two high-intensity LED indicators
- Two relays—relay 2 is pulse or presence

## Specifications

### Vehicle Loop Detector Power:

The detector is available in the following voltages:  
12 VAC/DC, 24VAC, 24VDC, 110 VAC, 220 VAC  
Maximum current draw 100mA

### Low Power:

Detector is available with maximum current draw of 60mA

### Operating Temperature:

-40 °F to 180 °F (-40 °C to 82 °C)

### Enclosure:

Extruded anodized aluminum  
(L × W × H)  
3.25 × 2.56 × 3.65 in  
(83 × 40 × 90 mm)

### Output Relays:

5A/125 VAC standard version, 1A/125 VAC  
low current version

### Connector:

86CP11 compatible with 11-Pin Octal DIN-rail  
mountable socket or wire harness

### Overall Diameter of Loop Wire:

0.26 in

### Loop Dimensions:

4 × 6 ft thru 4 × 12 ft standard,  
custom sizes available

### Lead-in-Wire:

50 ft long, twisted wire in PVC jacket

### Loop Wire Approvals:

UL subject 13, Type PLTC 300V, 90C passes IEEE-  
328,210,000, BTU Flame Test  
Pennsylvania, Bureau of Deep Mine Safety,  
Approval P-MWMS-1-85

## Part Number/Price

| Part #  | Description   | Price      |
|---------|---|------------|
| Consult | Relay box for additional I/O control  | Consult    |
| 171093  | Vehicle Detector includes pre-wired loop detectors, terminals for wiring lead wires from loops and power source. (loops not included) | \$1,355.00 |
| 78986   | Loop, vehicle detection preformed, 4 ft x 8 ft loop, 50 ft lead in wire   | \$275.00   |
| 86758   | Loop, vehicle detection preformed, 4 ft x 10 ft loop, 50 ft lead in wire  | \$275.00   |

# EMX Lite Preformed Loops®

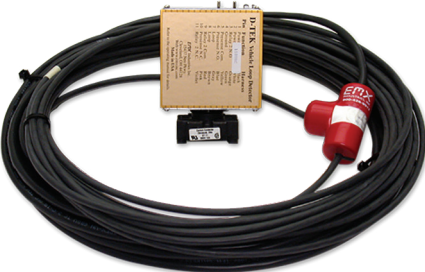

## Standard Features

### EMX Lite Preformed Loops

- Rugged and flexible TPE tubing
- Electronic lightning protection of vehicle detectors
- Comes standard with 50 ft of twisted and jacketed lead-in wire
- Vehicle detection loop is constructed of stranded wire conductors with thermoplastic elastomer insulation jacketing
- Outer shell is flexible nonmetallic 0.26 in tubing
- Two relays—relay 2 is pulse or presence
- Loop installation requires backer rod and epoxy sealant provided by others

## Specifications

### Vehicle Loop Detector Power:

The detector is available in the following voltages:  
12 VAC/DC, 24VAC, 24VDC, 110 VAC, 220 VAC  
Maximum current draw 100mA

### Low Power:

Detector is available with maximum current draw of 60mA

### Operating Temperature:

-40 °F to 180 °F (-40 °C to 82 °C)

### Enclosure:

Extruded anodized aluminum  
(L × W × H)  
3.25 × 2.56 × 3.65 in  
(83 × 40 × 90 mm)

### Output Relays:

5A/125 VAC standard version, 1A/125 VAC  
low current version

### Connector:

86CP11 compatible with 11-Pin Octal DIN-rail  
mountable socket or wire harness

### Overall Diameter of Loop Wire:

0.26 in

### Loop Dimensions:

4 × 6 ft thru 4 × 12 ft standard,  
custom sizes available

### Lead-in-Wire:

50 ft long, twisted wire in PVC jacket

### Loop Wire Approvals:

UL subject 13, Type PLTC 300V, 90C passes IEEE-  
328,210,000, BTU Flame Test  
Pennsylvania, Bureau of Deep Mine Safety,  
Approval P-MWMS-1-85

## Part Number/Price

| Part # | Description  | Price    |
|--------|--|----------|
| 86601  | Vehicle detector includes detector, socket and 4 ft x 8 ft loop with 50 ft lead in wire  | \$655.00 |
| 86759  | Vehicle detector includes detector, socket and 4 ft x 10 ft loop with 50 ft lead in wire | \$655.00 |

## Standard Features

### TransCore SmartPass® RFID Reader

- Fully self-contained, integrated reader
- Ideal for truck scales, and parking and access control applications
- 915 MHz RF band operation
- Compatibility with a wide range of industry-standard formats
- Weatherproof enclosure
- Quick, simple installation by trained, authorized personnel
- Programmable RF power
- Compatible with a variety of RFID tag options including half and full frame RFID tags (beam or battery powered) as well as windshield RFID tag options (beam or battery powered)

## Specifications

### Frequency Range:

902 to 928MHz

### RF Control:

By sense output or host command

### Polarization:

Linear, horizontal

### Read Range:

Read performance varies depending on tag and reader configuration and environment  
Read range for all the SmartPass E4 Reader is 12 ft (3.7 m) typical to 17 ft (3.7 m) maximum

### I/O Control:

Input: Two independent dry contact closures for sense circuits

Output: Two independent Form-C contacts

### Dimensions:

(L × D × W)  
15.5 × 15.5 × 3.25 in  
(393 × 393 × 83 mm)

### Weight:

9.5 lb (4.3 kg)

### Mounting Surface:

Mount to pole or wall, indoor or outdoor

### Enclosure:

Tamper-proof, polycarbonate housing

### Operating Temperature:

-40 °F to 131 °F (-40 °C to 55 °C)

### Humidity:

100% condensing

### Vibration:

0.5 grams, 10 to 500 Hz

### Input Power:

16 to 20 VAC, 47 to 63 Hz, or 16 to 28 VDC

## Part Number/Price

| Part # | Description              | Price      |
|--------|--------------------------|------------|
| 108201 | SmartPass E4 reader only | \$6,725.00 |
| 162431 | 18 VAC power supply      | \$47.00    |
| 86401  | 5 ft interface cable     | \$165.00   |
| 162430 | 20 ft interface cable    | \$330.00   |
| 86403  | 35 ft interface cable    | \$490.00   |
| 162432 | Pole/wall mount bracket  | \$145.00   |

AUTOMATED  
TICKETING

# Multiprotocol Rail Reader and Parapanel Antenna

## Standard Features

### Multiprotocol Rail Reader

- Designed for railroad applications
- Fixed mount, integrated package (reader and RF module)
- Reads Association of American Railroads (AAR) format tags and Suer eGo® (SeGO) protocol tags
- Supports tag and mutual authentication
- 902 to 928 MHz RF range operation in North America
- Real-time clock
- Tag read buffering
- Programmable RF output power
- Programmable frequency
- Supports up to two AT5720 Check Tags
- Multiplexes up to four antennas

## Parapanel Antenna

### Standard Features

- Asymmetrical broadcast pattern
- Low-profile design
- Weatherproof enclosure
- UV-tolerant and corrosion-resistant construction

## Part Number/Price

| Part #  | Description   | Price   |
|---------|---|---------|
| Consult | Please consult sales engineer to ensure proper system for application | Consult |

# RFID Access Tags

157184

157185

## Standard Features

### RFID Access Tags

- Interior mounting on non-metallized windshield
- Impact resistant, molded plastic case
- Slim profile
- Non-battery for extended service life (AT5402)
- Dual-frequency (915 and 2450 MHz, AT5406)

## Specifications

### Frequency Range:

AT5402: 902 to 928 MHz  
AT5406: 902 to 928 MHz/2425 to 2475 MHz

### Typical Working Range with TransCore Encompass® 4:

AT5402: 5 to 10 ft (1.5 to 3 m)  
AT5406: 5 to 35 ft (1.5 to 11 m)

### Polarization:

Parallel with longer side

### Data Capacity:

Up to 10 alphanumeric characters (60 available bits) or Wiegand 26 to 54 bit formats

### Power Source:

AT5402: Beam-powered  
AT5406: Lithium battery

### Dimensions:

(L × W × H)  
AT5402: 3.60 × 2.30 × 0.27 in  
(92 × 59 × 7 mm)  
AT5406: 4.50 × 2.50 × 0.70 in  
(114 × 64 × 18 mm)

### Weight:

AT5402: 1.4 oz. (40 g)  
AT5406: 3.5 oz. (99 g)

### Service Life:

AT5402: >10 years  
AT5406: Eight-year lithium battery (typical life)

### Case Material:

Weatherproof, polycarbonate alloy, UV stabilized

### Mounting Surface:

Interior: Non-metallic windshield

### Mounting Method:

Semi-permanent mounting: Double-sided tape  
Removable mounting: Adhesive-backed hook-and-loop material attached to the tag and vehicle windshield

### Operating Temperature:

-40 °F to 185 °F (-40 °C to 85 °C)

## Part Number/Price

| Part # | Description                        | Price    |
|--------|------------------------------------|----------|
| 157184 | AT5402 windshield tag beam power   | \$42.00  |
| 157185 | AT5406 windshield tag with battery | \$58.00  |
| 159518 | Programming fee                    | \$310.00 |

Note: Programming fee applies if ordering fewer than 100 tags

# RFID Transportation Tags

## Standard Features

### RFID Transportation Tags

- Harsh environment durability
- Factory sealed case
- Non-battery for extended service life (AT5412)
- Dual-frequency (915 and 2450 MHz, AT5414)

## Specifications

### Frequency Range:

AT5412: 902 to 928 MHz  
AT5414: 902 to 928 MHz/2425 to 2475 MHz

### Typical Working Range with TransCore® Encompass 4:

AT5412: 5 to 10 ft (1.5 to 3 m)  
AT5414: 5 to 35 ft (1.5 to 11 m)

### Polarization:

Parallel with longer side

### Data Memory Capacity:

SeGo and eGo Modes: 2048 bits  
ATA Mode: 60 bits

### Power Source:

AT5412: Beam  
AT5414: Lithium battery for a typical eight-year life

### Dimensions:

(L × W × H)  
AT5412: 9.30 × 2.38 × 0.69 in  
(236 × 60 × 18 mm)  
AT5414: 9.32 × 2.39 × 0.75 in  
(237 × 61 × 19 mm)

### Weight:

AT5412: 5.3 oz (150.2 g)  
AT5414: 6.6 oz (187 g)

### Case Material:

Weatherproof, polycarbonate, UV-stabilized case that is sealed after programming

### Mounting Surface:

Any smooth metallic surface

### Mounting Method:

Mount to any flat smooth metal surface using bolts, screws or blind rivets

### Operating Temperature:

-40 °F to 185 °F (-40 °C to 85 °C)

## Part Number/Price

| Part # | Description                                      | Price    |
|--------|--|----------|
| 86399  | AT5412 transportation tag 1/2 frame beam power   | \$63.00  |
| 157188 | AT5414 transportation tag 1/2 frame with battery | \$79.00  |
| 159518 | RFID programming tag                             | \$310.00 |

Note: Programming fee applies if ordering less than 100 tags

# HID RFID Cards

## Standard Features

### HID RFID Cards

- Offer sufficient read/write memory to store multiple biometric templates
- Available in a 2 or 16 application area configuration
- Offer multiple, securely separated areas to enable numerous applications, including the HID standard access control application
- Future growth for new read/write applications
- ISO 15693 and 14443B2 standards for read/write contactless communication
- Cost-effective way to enhance the security of your access control installation
- Close range

# HID RFID Readers

## Standard Features

### HID RFID Readers

- More powerful and versatile access control
- User-friendly proximity technology
- Uses the 13.56 MHz technology platform
- High-intensity, three-color light bar provides clear, visual feedback, even in direct sunlight
- Selectable, distinct tone sequences indicate status conditions
- All RF data transmission between the card and reader is encrypted using a secure algorithm
- Close range

## Specifications

### Typical Maximum Read Range\*:

2.5 to 4.5 in (6.3 to 11.4 cm) with HID iCLASS® card  
1.0 in (2.5 cm) with HID iCLASS key  
1.0 in (2.5 cm) with HID iCLASS tag  
1.5 to 2.0 in (3.8 to 5.0 cm) with HID iCLASS prox  
1 to 2 in (2.5 to 5.0 cm) with MIFARE® card (serial number only)

\*Using ISO 15693 mode (except MIFARE®). Dependent upon installation conditions. Please note that all iCLASS credentials are available in either a 2K bits (256 Bytes) or 16Kbits (2 KBytes) configuration.

### Dimensions:

(L × W × H)  
3.30 × 0.85 × 4.80 in  
(84 × 22 × 122 mm)

### Material:

UL94 polycarbonate

### Power Supply:

10 to 16VDC reverse voltage protected  
Linear supply recommended

### Current Requirements (Avg/Peak):

80/260mA at 12VDC

### Operating Temperature:

-31 °F to 150 °F (-35 °C to 65 °C)

### Operating Humidity:

5 to 95% relative humidity non-condensing

### Weight:

8.8 oz (249.5 g)

### Transmit Frequency:

13.56 MHz

### Cable Distance:

Wiegand interface: 500 ft (150 m)  
Recommended cable is ALPHA 1295 (22AWG)  
Five-conductor stranded with overall shield or equivalent. Additional conductors may be required to connect all outputs.

### Pending Certifications:

Taiwan, Singapore, Germany VdS

### Approvals:

UL 294/cUL  
FCC Certification  
Canada Certification  
CE Mark (Europe)  
New Zealand  
Australia c-Tick

## Part Number/Price

| Part # | Description   | Price    |
|--------|---|----------|
| 176452 | HID smart card reader, includes Wiegand to RS232 converter and mounting hardware      | \$695.00 |
| 88792  | Power supply, IDEC 12VDC output, 85 VAC input, required for 176452 above              | \$140.00 |
| 85902  | iClass Smart Card pack 1 to 25 13.56 MHz  | \$155.00 |
| 85903  | iClass Smart Card pack 26 to 50 13.56 MHz   | \$155.00 |
| 85904  | iClass Smart Card pack 51 to 75 13.56 MHz   | \$155.00 |
| 85905  | iClass Smart Card pack 76 to 100 13.56 MHz  | \$155.00 |
| 95358  | Card, HID unprogrammed configured 256 byte no slot punch - MUST BE FACTORY PROGRAMMED | \$8.50   |
| 212168 | Card, HID unprogrammed configured 256 byte vertical slot                              | \$10.00  |

Keyfob and disc tags optional—consult for price.

HID card (PN 212168)

# Remote HID Box

AUTOMATED  
TICKETING

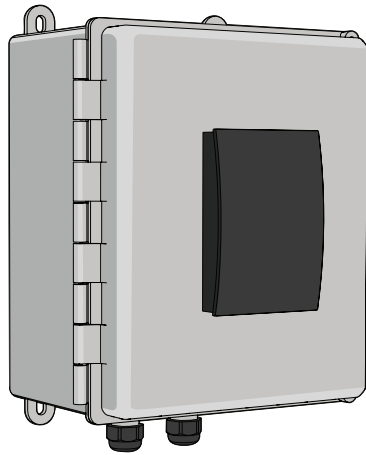

## Standard Features

- Self-contained HID reader with Weigand to RS-232 converter with power supply
- Indoor/outdoor
- Use with 920i, 1280 indicators and kiosk systems
- Requires special programming

## Specifications

### Typical Maximum Read Range\*:

2.5 to 4.5 in (6.3 to 11.4 cm) with HID iCLASS® card  
1.0 in (2.5 cm) with HID iCLASS key  
1.0 in (2.5 cm) with HID iCLASS tag  
1.5 to 2.0 in (3.8 to 5.0 cm) with HID iCLASS prox  
1 to 2 in (2.5 to 5.0 cm) with MIFARE® card (serial number only)

### \*Using ISO 15693 mode (except MIFARE®).

Dependent upon installation conditions. Please note that all iCLASS credentials are available in either a 2 K bits (256 Bytes) or 16Kbits (2 KBytes) configuration.

### Dimensions:

(L × W × H)  
10.50 × 8.91 × 6.25 in  
(267 × 226 × 159 mm)

### Material:

FRP

## Specifications Continued

### Power Supply:

120 VAC input @ 10W, 5 VDC Output 2 @ Amp

### Current Requirements (Avg/Peak):

80/260mA at 12 VDC

### Operating Temperature:

-31 °F to 150 °F (-35 °C to 65 °C)

### Operating Humidity:

5 to 95% RH (non-condensing)

### Weight:

8.8 oz (249.5 g)

### Transmit Frequency:

13.56 MHz

### Cable Distance:

RS-232-C 50 ft

### Pending Certifications:

Taiwan, Singapore, Germany VdS

### Approvals Power Supply:

CE Marked  
TUV  
UL61010/cUL  
CSA C22.2 o. 1071  
UL1604: Class I Div 2  
EN 50175  
LVD: EN662368  
EMC: Directive EN61204-3  
EMI: Class B, EMS Industrial

### Pending Approvals HID:

Taiwan, Singapore, Germany VdS

### Approvals HID:

UL 294/cUL  
FCC Certification  
Canada Certification  
CE Mark (Europe)  
New Zealand  
Australia c-Tick

## Part Number/Price

| Part # | Description     | Price      |
|--------|-----------------|------------|
| 220144 | HID Box, remote | \$1,455.00 |

# HID Long Range Readers

## Standard Features

- Discreet hands-free authentication solution for long range parking, gate control and truck identification
- IP65 rating allows outdoor mounting
- Supports Wiegand standards
- Requires Wiegand converter, consult with a sales engineer with application specifics

## Specifications

### Dimensions:

(L × W × H)  
9.10 × 9.10 × 2.75 in  
(231 × 231 × 70 mm)

### Color:

Black

### Mounting:

Drill mounting box to meet application  
Drill points provided for US and EU wall boxes, and 75 mm, 100 mm and 200 mm VESA mounts

### Storage Temperature:

-67 °F to 185 °F (-55 °C to 85 °C)

### Operating Temperature:

-30 °F to 150 °F (-35 °C to 65 °C)

### Operating Humidity:

5% to 95% relative humidity non-condensing

### Rating/Material:

IP65  
UL94 Polycarbonate

### Typical Maximum Read Range:

9.8 to 16.4 ft  
(3 to 5 m) (Mexico)

### Transmit Frequency:

865 to 868 MHz / 902 to 928 MHz  
dependent on regional regulations

### Approvals:

UL 294/cUL, CB Scheme  
FCC Certification  
IC (Canada)  
CE (Europe)  
IFETEL (Mexico)

## Part Number/Price

| Part # | Description                                    | Price      |
|--------|--|------------|
| 184458 | Reader, long range HID                         | \$1,695.00 |
| 184459 | UHF credentials (factory programming required) | \$15.00    |
| 184466 | Windshield mount                               | \$10.50    |
| 220769 | Convertor, Weigand/RS232I                      | \$1,025.00 |

# TagMaster CT-45

Network IP Camera with License Plate Recognition (LPR)

## Standard Features

- Compatible with OnTrak® Enterprise
- Plate localization, country and state identifiers
- Optical Character Recognition (OCR) Library
- Number and letter segmentation
- Works in daylight and low-light conditions
- Operating range, 10 to 82 ft (3 to 25 m)

## Specifications

### Read Range:

10 to 82 ft (3 to 25 m)

### Image Sensor:

2 megapixels  
1/2.8 in CMOS sensor

### Frame Rate:

25 FPS

### Interface:

LAN (weatherproof standard RJ-45) 10/100 Mbps  
Ethernet interface Wi-Fi (for easy setup)  
Relay Control (1 input, 2 outputs) Wiegand

## Specifications Continued

### Power Input/Network:

24 to 48 VDC, PoE+ IEEE 802.3 at  
Requires CAT 5e or better network, POE+ network  
switch or 24-48 VDC power supply

### Power Consumption:

Average 18W, max 25W

### Dimensions:

4.0 × 7.0 × 11.5 in  
(102 × 180 × 290 mm)

### Weight:

6.5 lb (2.95 kg)

### Rating:

IP66

### Operating Temperature:

-40 °F to 140 °F (-40 °C to +60 °C) 0% to 95% RH

### Approvals:

IEC 62368-1, Electrical Safety General  
IEC 60950-22, Electrical Safety Outdoor  
IEC 62471, Photobiological  
EN 55022:2010, Emissions  
EN 55024:2010, Immunity  
IEC 60068-2-27 Ea, Shock  
IEC 60068-2-64 Fh, Vibration  
UL94 HB, Flammability  
RoHS directive 2002/95/EC and RoHS2 directive  
2011/65/EU

## Part Number/Price

| Part # | Description                                | Price      |
|--------|--|------------|
| 220688 | Camera LPR                                 | \$1,395.00 |
| 220690 | Mounting bracket, LPR camera               | \$300.00   |
| 220691 | Cable power & relay LPR camera power cable | \$225.00   |

# Vivotek IP8361

Network IP Outdoor Camera

## Standard Features

- Compatible with OnTrak® Enterprise
- Includes motion detection
- Remotely pan and tilt camera horizontally and vertically
- IR night vision makes images clear even in the dark
- Operating range, 10 to 82 ft (3 to 25 m)

## Specifications

### Read Range:

10 to 82 ft (3 to 25 m)

### Interface:

10Base-T/100 Base TX Ethernet (RJ-45)

### Power Input:

IEEE 802.3af PoE Class 3

### Power Consumption:

Max. 7.2 W (PoE)

### Dimensions:

3.3 × 8.3 in  
(83 × 212 mm)

### Operating Temperature:

-4 °F to 122 °F  
(-20 °C to 50 °C)

### Weight (including bracket):

3.5 lb (1.6 kg)

### Rating:

IP66

### Approvals:

CE  
LVD  
FCC Class A  
VCCI  
C-Tick

## Part Number/Price

| Part # | Description                             | Price    |
|--------|---|----------|
| 163175 | Ethernet camera 2-megapixel CMOS sensor | \$340.00 |
| 131605 | Power supply, POE injector              | \$29.00  |
| 15438  | Power cord                              | \$145.00 |

# Photo Eyes

Retro-reflective

## Standard Features

- Many varieties available for both truck scale and dynamic weighing applications
- Arrange photo eyes to keep wheels on scale
- Rugged outdoor applications
- Reflective types work up to 17 ft (5.18 m) in clean conditions
- Quick disconnects for easy replacement
- Broken beams can signal a wheel off the scale or prevent a weighment in unattended systems
- Transmitter/receiver types work up to 17 ft in clean conditions

## Part Number/Price

| Part #         | Description   | Price      |
|----------------|---|------------|
| Photo Eyes     |   |            |
| 78975          | Allen-Bradley® photo eye retro-reflective sensor              | \$340.00   |
| 78976          | Photo eye reflector, 3 in diameter                            | \$29.00    |
| 78977          | Quick disconnect photo eye cable, 12 ft, 5-Pin mini connector | \$145.00   |
| Photo Switches |   |            |
| 165776         | Kit, photo eye switch   | \$1,395.00 |
| 103013         | Photo switch receiver   | \$300.00   |
| 103014         | Photo switch transmitter                                      | \$225.00   |
| 196361         | Photo switch transmitter (DC)                                 | \$265.00   |
| 103015         | Photo switch quick connector receiver                         | \$145.00   |
| 103016         | Photo switch quick connector transmitter                      | \$115.00   |
| 130398         | Mounting swivel assembly for 103013 and 103014                | \$31.00    |
| 156532         | Photo eye stand kit   | \$425.00   |

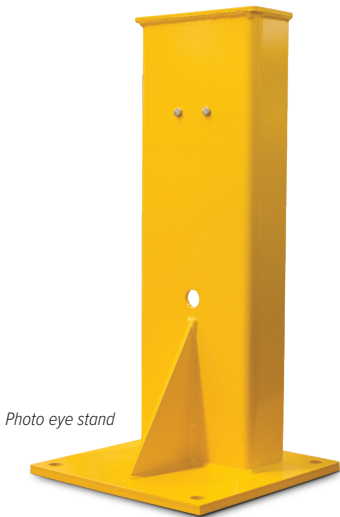
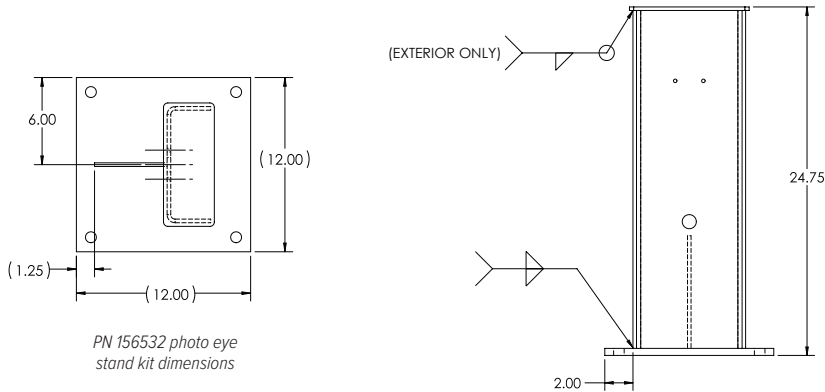

Photo eye stand

Dimensions listed in inches

# Traffic Light Kits

Traffic Light

## Standard Features

### Light

- Housing meets or exceeds ITE specifications
- Stainless steel hardware
- 8 in LED lights, enclosure injection molded polycarbonate
- LED modules
- Compliant to ITE UTCSH - LED circular signal
- Temperature compensated power supplies for long LED life
- Conformal coated power supplies
- Intertek/ETL certified and listed on ETL certification program
- 135 VAC

### Pole

- 4.5 in outer dimension aluminum pole
- Cast aluminum base mounts to concrete with four anchor bolts
- Base underside has integrated anchor bolt guide to ensure proper anchor placement.
- Removable 8 in access door for cable splicing and bolt attachments (H x W) 15 x 13-3/4 in

## Part Number/Price

| Part # | Description  | Est. Weight | Price      |
|--------|--|-------------|------------|
| 23146  | 2 Section, With Mounting Hardware for 4.5 Inch Pole 120VAC LED   | 25 lb       | \$865.00   |
| 85789  | Kit, traffic light pole. Includes 8 ft aluminum pole, base & four 18 in anchors. Bolts with nuts and washers. Option: Pole cap (PN 179172) | 70 lb       | \$1,055.00 |
| 179172 | Aluminum pole cap, 4.5 in (for use when traffic light not mounted on pole)   | -           | \$59.00    |
| 87111  | Side mount brackets include 12 in nipples and universal hubs, bracket, aluminum upper and lower assembly                                   | 10 lb       | \$240.00   |
| 84504  | Anchor bolt with nut washer  | 2 lb        | \$13.00    |
| 160242 | Kit; dual traffic light  | -           | \$5,395.00 |
| 160208 | Control panel, dual traffic light  | -           | \$975.00   |
| 156106 | Buzzer box, 115 VAC  | -           | \$795.00   |
| 163734 | Switch box, remote (includes legend plates for Zero, Print, Tare, Cancel and Accept)   | -           | \$315.00   |

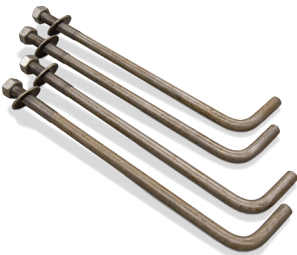

Anchor bolt with nut and washer

Side Mount Brackets

Control Panel

Buzzer Box

Switch Box

Traffic Light Pole

AUTOMATED  
TICKETING

# Scale Intercom

## Standard Features

- Moisture and puncture resistant speaker
- Three-layer steel baffle protects speaker from tampering
- Hands-free communication
- Weather and vandal resistant
- FRP enclosure

## Specifications

**Wiring:**  
CAT5 to Ethernet adapter

**Dimensions:**  
(L × W × H)  
14 × 12 × 8 in

**Communication:**  
PC software functions as base station for networked intercom system

*TalkMaster FOCUS, download directly from [digitalacoustics.com/talkmaster-focus-software-download/](http://digitalacoustics.com/talkmaster-focus-software-download/)*

## Part Number/Price

| Part#  | Description       | Price      |
|--------|-------------------|------------|
| 215451 | Ethernet intercom | \$2,625.00 |

# Ethernet Serial Servers

## Part Number/Price

| Part#  | Description  | Price      |
|--------|--|------------|
| 221451 | Ethernet serial server dual serial port (two-terminal blocks) one Ethernet 10/100 (RJ45) DIN rail mounting | \$875.00   |
| 197373 | Ethernet serial server four serial port (DB-9) one Ethernet 10/100 (RJ45) DIN rail mounting                | \$1,000.00 |

TABLE OF CONTENTS

**Tracer® AV2.....40**  
*Baggage Weighing Instrumentation*

The following product names, logos, brands and other trademarks featured or referred to within this publication are the property of their respective trademark holders.

# Tracer® AV2

Baggage Weighing Instrumentation

## Approvals

Measurement  
Canada  
Approved

Ideal for baggage weighing, Tracer AV2 combines a sleek five-button keypad with the most durable stainless steel display. The simple-to-install display features a large, backlit LCD display and the rugged keypad will endure years of busy check-in counter use.

## Part Number/Price

| Part # | Description  | Price      |
|--------|--|------------|
| 202532 | Tracer AV2, single LCD panel mount display, single keypad    | \$2,060.00 |
| 202531 | Tracer AV2, dual LCD panel mount display, single keypad      | \$2,495.00 |
| 207287 | Tracer AV2, dual LCD panel mount display, dual keypad        | \$2,595.00 |
| 204452 | Tracer AV2, single LCD external mount display, single keypad | \$2,110.00 |
| 204451 | Tracer AV2, dual LCD external mount display, Single keypad   | \$2,645.00 |

To complete your system, refer to page 184 for the BenchMark LP or page 185 for the BenchMark HD scales

## Replacement Parts

| Part # | Description                                      | Price      |
|--------|--|------------|
| 205206 | Tracer AV2 CPU module                            | \$1,075.00 |
| 207288 | Kit, RD2 LCD display                             | \$510.00   |
| 207289 | Kit, RD2 LCD display, external mount package     | \$565.00   |
| 207290 | Kit, five-button keypad                          | \$225.00   |
| 15438  | Power cord, detachable, 7.5 ft long              | \$25.00    |
| 203937 | Power supply, 7.5V 30W                           | \$185.00   |
| 207302 | Cable splitter, DB9 female to DB9 male connector | \$11.00    |

## Standard Features

- Customer display (panel mount)
- CPU module
- Supports two displays (customer/agent)
- Five-button keypad for ticket agent
- Accumulation function
- Display indicates overweight bag

## Specifications

### Power:

115 to 230 VAC to CPU module  
50/60 Hz

### Power Consumption:

6 W

### Excitation Voltage:

5 VDC, 8 x 350 ohm load cells

### Analog Signal Input Range:

-0.5 mV/V to 4.5 mV/V

### Analog Signal Sensitivity:

1 µV/graduation recommended

### A/D Sample Rate:

6.25 to 120 Hz, software selectable

### Resolution:

Internal: 8,000,000 counts  
Display: 1,000,000

### System Linearity:

Within 0.01% full scale

### Communication:

Ethernet TCP/IP  
USB Device

### Annunciators:

lb/kg

### Display:

Stainless steel, panel mounted, seven-digit LCD display, 0.8 in (20 mm) tall digits

### Keys/Buttons:

Zero, Units, Accum, Print, Enter

### Temperature Range:

14 °F to 104 °F (-10 °C to 40 °C)

### Dimensions:

#### Panel Mount Display:

7.5 × 4.0 × 1.49 in  
(19.05 × 10.16 × 3.79 cm)

#### External Mount Display:

7.5 × 3.9 × 1.44 in  
(19.05 × 9.91 × 3.66 cm)

#### Panel Mount Keypad:

4.0 × 2.5 × 2.1 in  
(10.16 × 6.35 × 5.33 cm)

#### CPU Enclosure:

7.5 × 7.0 × 2.25 in  
without mounting feet  
11.13 × 7.0 × 3.06 in  
with mounting feet

### Weight:

5.25 lb

### Warranty:

Two-year limited

### Approvals:

NTEP 21-015, Class III/IIIL, 10,000d  
Measurement Canada AM-6168C  
cULus

## Dimensions

### CPU Enclosure Assembly

|   |                    |   |                     |
|---|--------------------|---|---------------------|
| A | 7.30 in (18.55 cm) | F | 11.10 in (28.20 cm) |
| B | 7.00 in (17.78 cm) | G | 2.40 in (6.10 cm)   |
| C | 3.20 in (8.13 cm)  | H | 10.00 in (25.40 cm) |
| D | 8.00 in (20.32 cm) | I | 4.50 in (11.43 cm)  |
| E | 7.50 in (19.05 cm) |   |                     |

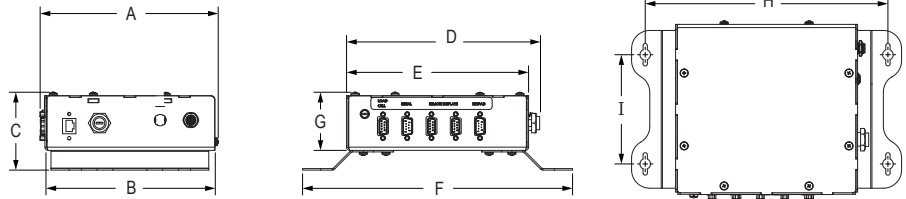

### Remote Keypad (Panel Mount)

|   |                    |   |                    |
|---|--------------------|---|--------------------|
| A | 4.00 in (10.16 cm) | E | 1.90 in (4.83 cm)  |
| B | 2.50 in (6.35 cm)  | F | 1.38 in (3.51 cm)  |
| C | 1.98 in (5.03 cm)  | G | 4.63 in (11.76 cm) |
| D | 0.063 in (0.16 cm) | H | 2.60 in (6.61 cm)  |

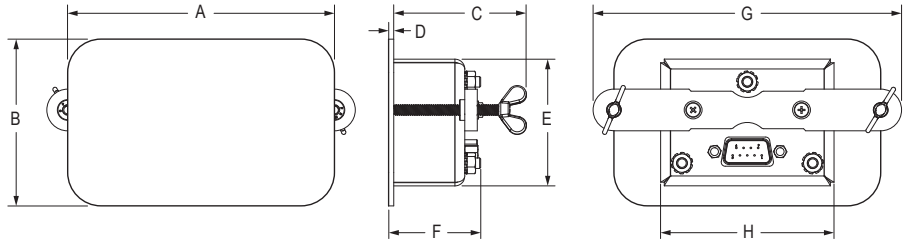

### Remote Display (Panel Mount)

|   |                    |   |                    |
|---|--------------------|---|--------------------|
| A | 7.50 in (19.05 cm) | E | 1.00 in (2.54 cm)  |
| B | 4.00 in (10.16 cm) | F | 0.063 in (0.16 cm) |
| C | 7.00 in (17.78 cm) | G | 1.33 in (3.38 cm)  |
| D | 2.22 in (5.64 cm)  | H | 1.49 in (3.79 cm)  |

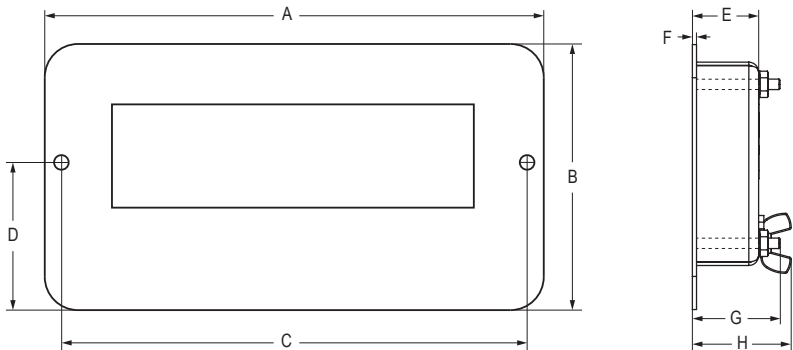

### Remote Display (External Mount)

|   |                    |   |                   |
|---|--------------------|---|-------------------|
| A | 7.50 in (19.05 cm) | E | 1.44 in (3.66 cm) |
| B | 3.90 in (9.91 cm)  | F | 1.29 in (3.28 cm) |
| C | 6.22 in (15.80 cm) | G | 1.00 in (2.54 cm) |
| D | 1.95 in (4.96 cm)  |   |                   |

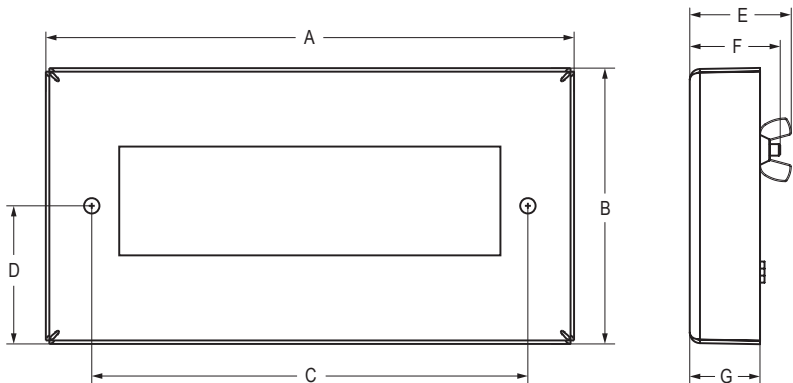

[illegible]

# Balances

## TABLE OF CONTENTS

### Rice Lake

#### ANALYTICAL

TA Plus Series .....44

#### LEGAL FOR TRADE

TE Enhanced Series .....45

#### TOPLOADER

TS Series Washdown .....46

TP Series .....47

TC Series .....48

Equipoise® Series .....49

### A&D Weighing

#### MASS COMPARATOR

MC Series .....50

Ion BM Series .....51

#### MICRO / SEMI-MICRO

Phoenix GH Series .....52

Gemini GR Series .....53

#### ANALYTICAL

Ion BM Series .....54

Phoenix GH Series .....55

Gemini GR Series .....56

HR-AZ/A Series .....57

Orion HR Series .....58

AD-4212A Series .....59

Apollo GF Series .....60

Apollo GX Series .....61

#### LEGAL FOR TRADE

GF-P Series .....62

FX-i Series .....63

EK-i Series .....64

EW-i Series .....65

#### PRECISION

Apollo GX Series .....66

Apollo GF Series .....67

FX-iWP Series Washdown .....68

FX-i Series .....69

AD-4212A Series .....70

FX-i Series .....71

#### TOPLOADER

Apollo GX Series .....72

Apollo GF Series .....73

FX-iWP Series Washdown .....74

EJ Newton Series .....75

EK-i Series .....76

EW-i Series .....77

#### HIGH CAPACITY

GX-M Series .....78

GF-M Series .....79

GP Series .....80

#### INTRINSICALLY SAFE

EK-AEP Series .....82

#### MOISTURE ANALYZERS

MS-70/MX-50/MF-50/ML-50 .....83

#### STATIC ELIMINATOR

AD-1683 .....84

### Ohaus

#### SEMI-MICRO

Explorer® Series .....85

Pioneer® PX Series .....86

#### ANALYTICAL

Explorer® Series .....87

Adventurer® Series .....88

Scout® SJX Series .....89

#### LEGAL FOR TRADE

Valor® 7000 Series .....90

Adventurer® Series .....91

#### PRECISION

Adventurer® Series .....92

Pioneer® PX Series .....93

Explorer® Series .....94

Scout® Series .....95

#### TOPLOADER

Pioneer® PX Series .....96

Explorer® Series .....97

Adventurer® Series .....98

Navigator™ XT Series .....99

Scout® Series .....100

Valor® 3000 Xtreme Series .....102

Valor® 3000 Xtreme Series Washdown ... 103

Valor® 2000 Series Washdown .....104

Compass CX Series .....105

Compass CR Series .....106

HH Series .....107

YA Series .....108

Valor® 1000 Series .....109

#### HIGH CAPACITY

Explorer® Series .....110

#### MECHANICAL

Triple Beam .....111

Harvard Trip Balance .....112

Dial-O-Gram® and Cent-O-Gram® .....113

Field Test Scale .....114

Heavy Duty Solution .....114

#### MOISTURE ANALYZER

MB Series .....115

### Sartorius

#### ULTRA-MICRO / MICRO

Cubis® II Series MCA .....116

Cubis® II Series MCE .....117

#### SEMI-MICRO

Cubis® II MCA Series .....118

Cubis® II MCE Series .....119

Quintix/Secura Series .....120

#### ANALYTICAL

Practum/Quintix/Secura Series .....121

Cubis® II MCA Series .....122

Cubis® II MCE Series .....123

Entris® II Series Basic Essential .....124

Entris® II Series Basic Advanced .....125

#### LEGAL FOR TRADE

Entris® II Series Basic Essential .....126

Secura Series .....127

#### PRECISION

Cubis® II Series MCA .....128

Cubis® II Series MCE .....129

Entris® II Series Basic Essential .....130

Entris® II Series Basic Advanced .....131

Practum/Quintix/Secura Series .....132

#### TOPLOADER

Practum/Quintix/Secura Series .....133

Cubis® II Series MCA .....134

Cubis® II Series MCE .....135

Entris® II Series Basic Essential .....136

Entris® II Series Basic Advanced .....137

#### MOISTURE ANALYZER

MA35, MA37 and MA160 Series .....138

### Accessories

ADAPTER CABLE, RS-232/USB  
KEYBOARD INPUT

AbleCable® .....139

#### DATA CAPTURE AND STORAGE

Go-Between™ .....140

Kasota Stone Balance Slab .....141

Kasota Stone Balance Table .....141

Granite Clean Room Table .....141

Anti-Vibration Pad .....142

Scoops .....142

STATIC BRUSHES, IONIZING STRIPS AND  
ACCESSORIES

Static Control .....143

# TA Plus Series

## Standard Features

- Internal calibration
- Anti-electrostatic 360° transparent windshield
- Eight-digit, 16.5 mm high liquid crystal display (LCD) with backlight
- Single-touch response setting for environment
- 40-step bar graph display
- RS-232 interface for connecting to printer or PC
- ISO/GLP/GMP compliant printing record
- Plastic housing
- Underweigh hook

## Specifications

### Weighing Units:

Carat, Pennyweight, Troy Ounce, Decimal Ounce, Decimal Pound (See technical manual for complete listing)

### Operating Modes:

Counting, Percentage, Limit Function (Checkweighing), Specific Gravity

### Power:

120 VAC adapter

### RS-232:

Baud rate - 1200/2400/4800/9600/19200 bps, 8/7 data bits, Parity bit-None/Odd/Even

### Calibration Weight:

TA Plus-124: 120 g  
TA Plus-224: 220 g

### Operating Temperature:

50 °F to 86 °F (10 °C to 30 °C) 80% RH or lower

### Est. Weight:

6.4 lb (2.9 kg)

### Warranty:

Five-year limited

### Return Policy:

Rice Lake Standard Policy

| Model       | Capacity | Readability | Repeatability | Linearity  | Pan Size          | Weighing Chamber                        | Dimensions                            | Part # | List Price |
|-------------|----------|-------------|---------------|------------|-------------------|---|---------------------------------------|--------|------------|
| TA Plus-124 | 120 g    | 0.0001 g    | 1 division    | 1 division | Ø 3.15 in (80 mm) | 8.9 × 8.4 × 8.4 in (225 × 213 × 213 mm) | 11 × 7.9 × 12 in (290 × 200 × 306 mm) | 196569 | \$2,250.00 |
| TA Plus-224 | 220 g    | 0.0001 g    | 1 division    | 1 division | Ø 3.15 in (80 mm) | 8.9 × 8.4 × 8.4 in (225 × 213 × 213 mm) | 11 × 7.9 × 12 in (290 × 200 × 306 mm) | 196570 | \$2,160.00 |

## Options/Accessories

| Part # | Description                                   | Price    |
|--------|---|----------|
| 108255 | 115 V AC adapter                              | \$58.00  |
| 108256 | 230 V AC adapter                              | \$88.00  |
| 108257 | In-use cover                                  | \$58.00  |
| 107398 | Additional operating manual                   | \$18.00  |
| 75351  | WinWedge® Tal software                        | \$345.00 |
| 66535  | Null modem cable                              | \$46.00  |
| 119919 | AbleCable, requires null modem cable PN 66535 | \$190.00 |

# TE Enhanced Series

## Standard Features

- External weight calibration
- Seven-segment (main)/16-segment (sub) display
- Selectable modes: Weighing, Counting, Percentage, Coefficient, Specific Gravity, Statistics, Animal and Formulation
- Mono-metal tuning fork technology (MMTF) provides quick response and stability
- 30-step bar graph display
- AA dry-cell port, (150 hours continuous use with LCD backlight and communication signal ON)
- RS-232 interface for connecting to printer or PC
- Glass breeze break (TE-223, TE-322NC and TE-623 only)

## Specifications

### Weighing Units:

Milligram, Gram, Ounce, Pound, Carat, Pennyweight, Troy Ounce (see technical manual for complete listing)

### Operating Modes:

Weighing, Counting, Percentage, Coefficient, Specific Gravity, Statistics, Animal, Formulation

### Power:

100 to 240 VAC adapter, AA dry cell (batteries not included)

### Operating Temperature:

41 °F to 95 °F (5 °C to 35 °C)

### Est. Weight:

TE-223 / 322NC: 6.5 lb (3 kg)  
TE-623 / 3202 / 6202 / 15001 / 1501NC / 8200NC: 6.0 lb (2.7 kg)

### Warranty:

Five-year limited

### Return Policy:

Rice Lake standard policy

### Approvals:

NTEP Certified CC 17-104A2  
Measurement Canada AM-6169

Measurement  
Canada  
Approved

| Model   | Capacity | Resolution | NTEP Resolution | Pan Size                    | Weighing Chamber                        | Dimensions                                | Part #        | List Price |
|---|----------|------------|-----------------|-----------------------------|---|---|---------------|------------|
| <b>NTEP Certified Only</b>                            |          |            |                 |                             |   |   |               |            |
| <b>TE-223</b>   | 220 g    | 0.001 g    | 0.01 g          | 4.6 in (118 mm)             | 8.9 × 5.9 × 5.9 in (226 × 150 × 150 mm) | 10.6 × 8.1 × 11.8 in (270 × 208 × 301 mm) | <b>187600</b> | \$1,197.00 |
| <b>TE-623</b>   | 620 g    | 0.001 g    | 0.01 g          | 4.6 in (118 mm)             | 8.9 × 5.9 × 5.9 in (226 × 150 × 150 mm) | 10.6 × 8.1 × 11.8 in (270 × 208 × 301 mm) | <b>186030</b> | \$1,575.00 |
| <b>TE-3202</b>  | 3,200 g  | 0.01 g     | 0.1 g           | 6.3 × 7.1 in (160 × 180 mm) | N/A                                     | 10.4 × 7.5 × 3.4 in (265 × 192 × 86 mm)   | <b>186035</b> | \$1,302.00 |
| <b>TE-6202</b>  | 6,200 g  | 0.01 g     | 0.1 g           | 6.3 × 7.1 in (160 × 180 mm) | N/A                                     | 10.4 × 7.5 × 3.4 in (265 × 192 × 86 mm)   | <b>186036</b> | \$1,302.00 |
| <b>TE-15001</b>                                       | 15,000 g | 0.1 g      | 1.0 g           | 6.3 × 7.1 in (160 × 180 mm) | N/A                                     | 10.4 × 7.5 × 3.4 in (265 × 192 × 86 mm)   | <b>186037</b> | \$1,260.00 |
| <b>NTEP Certified and Measurement Canada Approved</b> |          |            |                 |                             |   |   |               |            |
| <b>TE-322NC</b>                                       | 320 g    | 0.01 g     | 0.01 g          | 4.6 in (118 mm)             | 8.9 × 5.9 × 5.9 in (226 × 150 × 150 mm) | 10.6 × 8.1 × 11.8 in (270 × 208 × 301 mm) | <b>204688</b> | \$1,165.50 |
| <b>TE-1501NC</b>                                      | 1,500 g  | 0.1 g      | 0.1 g           | 6.3 × 7.1 in (160 × 180 mm) | N/A                                     | 10.4 × 7.5 × 3.4 in (265 × 192 × 86 mm)   | <b>204689</b> | \$1,270.50 |
| <b>TE-8200NC</b>                                      | 8,200 g  | 1 g        | 1 g             | 6.3 × 7.1 in (160 × 180 mm) | N/A                                     | 10.4 × 7.5 × 3.4 in (265 × 192 × 86 mm)   | <b>204690</b> | \$1,270.50 |

## Options/Accessories

| Part#         | Description                                 | Price    |
|---------------|---|----------|
| <b>186074</b> | Power supply 100-240 V AC, 50-60 Hz         | \$75.00  |
| <b>186075</b> | In-use dust cover 620 g models and lower    | \$30.00  |
| <b>186076</b> | In-use dust cover 3,200 g models and higher | \$30.00  |
| <b>186077</b> | Specific Density Measurement Kit            | \$690.00 |
| <b>186079</b> | Ethernet TCP/IP option card                 | \$690.00 |

BALANCES  
RICE LAKE

# TS Series Washdown

### Standard Features

- Stainless steel, IP65 top housing
- Large, 18 mm liquid crystal display (LCD) with backlight
- Selectable modes
- 13 units of measurement
- Mono-metal tuning fork sensor (MMTS) provides quick response and stability
- Washdown with IP65 rating
- 115 VAC adapter included (230 VAC optional)
- Semi-automatic calibration, external weight
- RS-232 interface for connecting to printer or PC

### OPTIONS

- Battery holder
- Underweigh hook
- Waterproof RS-232 cable

### Specifications

#### Weighing Units:

Carat, Pennyweight, Troy Ounce, Decimal Ounce, Decimal Pound (See technical manual for complete listing)

#### Operating Modes:

Weight, Count, Percentage, Limit Function (Checkweighing)

#### Power:

120 VAC (adapter included)

#### Battery Option:

Nickel-cadmium battery, 12-hour run time, 24-hour charge time

#### RS-232 Baud Rate:

1200/2400/2800/9600;  
Data bits - 8, Connector-DIN 5-pin

#### Calibration Weight:

TP-620: 600 g  
TP-6200: 6,000 g  
TP-8200: 8,000 g

#### Operating Temperature:

41 °F to 95 °F (5 °C to 35 °C)

#### Est. Weight:

6.2 lb (2.8 kg)

#### Warranty:

Five-year limited

#### Return Policy:

Rice Lake standard policy

| Model   | Capacity | Resolution | Calibration | Part # | List Price |
|---------|----------|------------|-------------|--------|------------|
| TS-620  | 620 g    | 0.01 g     | 600 g       | 108156 | \$1,515.00 |
| TS-6200 | 6,200 g  | 0.1 g      | 6,000 g     | 108157 | \$1,630.00 |
| TS-8200 | 8,200 g  | 0.1 g      | 8,000 g     | 112182 | \$1,712.00 |

### Options/Accessories

| Part # | Description  | Price    |
|--------|--|----------|
| 108499 | AC adapter, multi-range 110:230 V AC, 6 V DC                     | \$58.00  |
| 72440  | 9-pin D-sub F-25-Pin D-sub connector                             | \$67.00  |
| 22436  | 9-pin D-sub F to blunt end                                       | \$70.00  |
| 66535  | Null modem cable   | \$46.00  |
| 119064 | Slimline adapter, null modem gender changer                      | \$12.50  |
| 109236 | Underweigh hook  | \$30.00  |
| 109238 | Waterproof RS-232 cable  | \$400.00 |
| 109050 | Additional operating manual                                      | \$18.00  |
| 112611 | Battery operator manual  | \$7.00   |
| 112516 | Battery holder option, requires Four AA batteries (not included) | \$121.00 |
| 119919 | AbleCable, requires null modem cable PN 66535                    | \$190.00 |

PN 108499 Multi-range AC adapter and multi-plug

### Standard Features

- External weight calibration
- Large, 16.5 mm-high backlit liquid crystal display (LCD)
- Mono-metal tuning fork sensor (MMTS) provides quick response and stability 20-step bar graph display
- One part in 620,000 resolution
- RS-232 interface for connecting to printer or PC
- Plastic housing on models < 1,000 g
- Plastic top and die-cast bottom on models > 1,000 g

### OPTIONS

- Rechargeable battery
- Underweigh hook

### Specifications

#### Weighing Units:

Carat, Pennyweight, Troy Ounce, Decimal Ounce, Decimal Pound (See technical manual for complete listing)

#### Operating Modes:

Weight, Count, Percentage, Limit Function (Checkweighing)

#### Power:

120 VAC (adapter included)

#### Battery Option:

Nickel-cadmium battery, 12-hour run time, 24-hour charge time

#### RS-232 Baud Rate:

1200/2400/2800/9600;  
Data bits - 8, connector-DIN 5-pin

#### Calibration Weight:

TP-220: 200 g  
TP-820: 800 g  
TP-3200: 3,000 g  
TP-8200: 8,000 g  
TP-12K: 12,000 g

#### Operating Temperature:

41 °F to 95 °F (5 °C to 35 °C)

#### Est. Weight:

6.2 lb (2.8 kg)

#### Warranty:

Five-year limited

#### Return Policy:

Rice Lake standard policy

| Model   | Capacity | Readability | Repeatability | Linearity  | Pan Size                          | Weighing Chamber                         | Dimensions   | Part # | List Price |
|---------|----------|-------------|---------------|------------|-----------------------------------|--|--|--------|------------|
| TP-220  | 220 g    | 0.001 g     | 1 division    | 1 division | Ø 4.6 in<br>(117 mm)              | 3.7 × 5.5 × 3.7 in<br>(95 × 140 × 95 mm) | 9.2 × 7.1 × 6.6 in<br>(including draft shield)<br>(235 × 182 × 170 mm) | 107244 | \$1,166.00 |
| TP-820  | 820 g    | 0.01 g      | 1 division    | 1 division | 6.6 in × 5.5 in<br>(168 × 140 mm) | N/A                                      | 9.2 × 7.1 × 2.9 in<br>(235 × 182 × 75 mm)                              | 107245 | \$1,166.00 |
| TP-3200 | 3,200 g  | 0.01 g      | 1 division    | 1 division | 7 in × 6.2 in<br>(178 × 158 mm)   | N/A                                      | 10.1 × 7.5 × 3.4 in<br>(265 × 192 × 87 mm)                             | 107246 | \$1,314.00 |
| TP-8200 | 8,200 g  | 0.1 g       | 1 division    | 1 division | 7 in × 6.2 in<br>(178 × 158 mm)   | N/A                                      | 10.1 × 7.5 × 3.4 in<br>(265 × 192 × 87 mm)                             | 107247 | \$1,166.00 |
| TP-12K  | 12,000 g | 0.1 g       | 1 division    | 1 division | 7 in × 6.2 in<br>(178 × 158 mm)   | N/A                                      | 10.1 × 7.5 × 3.4 in<br>(265 × 192 × 87 mm)                             | 107248 | \$1,345.00 |

### Options/Accessories

| Part # | Description                           | Price    |
|--------|---------------------------------------|----------|
| 107249 | Rechargeable battery ≤TP-820          | \$121.00 |
| 107237 | Rechargeable battery ≥TP-3200         | \$121.00 |
| 107250 | In-use dust cover ≥TP-3200            | \$30.00  |
| 107240 | In-use dust cover ≤TP-820             | \$30.00  |
| 109236 | Underweigh hook ≤TP-820               | \$30.00  |
| 109292 | Underweigh hook ≥TP-3200              | \$30.00  |
| 42566  | 115 V AC adapter/12 V DC              | \$76.00  |
| 42168  | 230 V AC adapter                      | \$82.00  |
| 107251 | Additional operating manual           | \$18.00  |
| 75351  | WinWedge® Tal software                | \$345.00 |
| 115303 | 5-pin to 9-pin DB female RS-232 cable | \$111.00 |

BALANCES  
RICE LAKE

### Standard Features

- Large, 16.5 mm-high, backlit liquid crystal display (LCD)
- 12 units of measurement
- Mono-metal tuning fork sensor (MMTF) provides quick response and stability
- 20-step bar graph display
- Semi-automatic calibration, external weight
- Plastic housing on models <1,000 g
- Plastic top and die-cast bottom on models >1,000 g

### Specifications

#### Weighing Units:

Carat, Pennyweight, Troy Ounce, Decimal Ounce, Decimal Pound (See technical manual for complete listing)

#### Operating Modes:

Weight, Count, Percentage, Limit Function (Checkweighing)

#### Power:

115 VAC adapter included (230 VAC optional)

#### Operating Temperature :

41 °F to 95 °F (5 °C to 35 °C)

#### Calibration Weight:

TC-620: 600 g  
TC-1200: 1,200 g  
TC-4200: 4,000 g  
TC-6200: 6,200 g

#### Est. Weight:

TC-620: 2.9 lb (1.3 kg)  
TC-1200: 2.9 lb (1.3 kg)  
TC-4200: 5.9 lb (2.7 kg)  
TC-6200: 5.9 lb (2.7 kg)

#### Warranty:

Five-year limited

#### Return Policy:

Rice Lake standard policy

| Model   | Capacity | Readability | Repeatability | Linearity  | Pan Size                       | Dimensions                                 | Part # | List Price |
|---------|----------|-------------|---------------|------------|--------------------------------|--|--------|------------|
| TC-620  | 620 g    | 0.01 g      | 1 division    | 1 division | Ø 5.5 in<br>(140 mm)           | 9.2 × 7.1 × 2.9 in<br>(234 × 180 × 74 mm)  | 107232 | \$815.00   |
| TC-1200 | 1,200 g  | 0.1 g       | 1 division    | 1 division | 6.7 × 5.6 in<br>(170 × 142 mm) | 10.4 × 7.5 × 3.4 in<br>(264 × 191 × 86 mm) | 107233 | \$750.00   |
| TC-4200 | 4,200 g  | 0.1 g       | 1 division    | 1 division | 7 × 6.2 in<br>(178 × 158 mm)   | 10.4 × 7.5 × 3.4 in<br>(264 × 191 × 86 mm) | 107234 | \$815.00   |
| TC-6200 | 6,200 g  | 0.1 g       | 1 division    | 1 division | 7 × 6.2 in<br>(178 × 158 mm)   | 10.4 × 7.5 × 3.4 in<br>(264 × 191 × 86 mm) | 107235 | \$878.00   |

### Options/Accessories

| Part # | Description   | Price    |
|--------|---|----------|
| 107236 | Rechargeable battery TC-620, TC-1200, 32 hr   | \$121.00 |
| 107237 | Rechargeable battery TC-4200, TC-6200, 32 hr  | \$121.00 |
| 107238 | RS-232 option with DIN-5-pin connector (not compatible with battery option) (TC-620, TC-1200)   | \$150.00 |
| 107239 | RS-232 option with DIN-5-pin connection (not compatible with battery option) (TC-4200, TC-6200) | \$150.00 |
| 107240 | In-use dust cover, 620 g to 1,200 g   | \$30.00  |
| 107250 | In-use dust cover, 4,200 g to 6,200 g   | \$30.00  |
| 109236 | Underweigh hook TC-620, TC-1200   | \$30.00  |
| 109292 | Underweigh hook TC-4200, TC-6200  | \$30.00  |
| 42566  | 120 V AC adapter/12 V DC  | \$76.00  |
| 42168  | 230 V AC adapter  | \$82.00  |
| 107243 | Additional operating manual   | \$18.00  |
| 75351  | WinWedge® software  | \$345.00 |
| 115303 | 5-pin DIN to DB9F RS-232 cable  | \$111.00 |
| 115148 | RS-232 manual   | \$7.00   |

# Equipoise® Series

## Standard Features

- LCD display
- Quick response
- Accumulation, counting and percentage modes
- 13 different units of measure
- Detachable enclosed weighing chamber (in capacities = 1 kg)
- Battery operation for up to 40 hours of continuous use (without backlight)
- RS-232 interface for connecting to printer or PC
- Plastic enclosure

## Specifications

### Weighing Units:

Gram, Ounce, Pound, Carat, Pennyweight, Troy Ounce, Grain (see technical manual for complete listing)

### Operating Modes:

Weighing, Percent Weighing, Parts Counting, Accumulation

### Power:

AC adapter (12V/500 mA); internal rechargeable battery (6V/1.2 Ah)

### Stabilization Time:

2 seconds

### Operating Temperature:

32 °F to 104 °F (0 °C to 40 °C)

### Calibration Weight:

EQ-300: 300 g, EQ-600: 600 g, EQ-1500: 1,500 g  
EQ-3000: 3,000 g, EQ-6000: 6,000 g

### Est. Weight:

6.6 lb (3 kg)

### Battery Life:

Up to 40 hours of continuous use (without backlight)

### Return Policy:

Rice Lake standard policy

### Warranty:

One-year limited

### Approval:

CE Approved

| Model   | Capacity | Readability | Repeatability | Linearity | Weighing Chamber                          | Pan Size                       | Part # | List Price |
|---------|----------|-------------|---------------|-----------|---|--------------------------------|--------|------------|
| EQ-300  | 300 g    | 0.01 g      | 0.01 g        | 0.02 g    | 6.7 × 5.7 × 3.1 in<br>(170 × 145 × 80 mm) | Ø 4.7 in<br>(Ø 120 mm)         | 165338 | \$321.00   |
| EQ-600  | 600 g    | 0.02 g      | 0.02 g        | 0.04 g    | 6.7 × 5.7 × 3.1 in<br>(170 × 145 × 80 mm) | Ø 4.7 in<br>(Ø 120 mm)         | 165339 | \$321.00   |
| EQ-1500 | 1,500 g  | 0.05 g      | 0.05 g        | 0.1 g     | N/A                                       | 4.8 × 5.6 in<br>(122 × 142 mm) | 165340 | \$321.00   |
| EQ-3000 | 3,000 g  | 0.1 g       | 0.1 g         | 0.2 g     | N/A                                       | 4.8 × 5.6 in<br>(122 × 142 mm) | 165341 | \$321.00   |
| EQ-6000 | 6,000 g  | 0.2 g       | 0.2 g         | 0.4 g     | N/A                                       | 4.8 × 5.6 in<br>(122 × 142 mm) | 165342 | \$321.00   |

## Options/Accessories

| Part # | Description                                     | Price    |
|--------|---|----------|
| 41279  | Printer cable, DB9M to 25-pin M                 | \$70.00  |
| 103142 | SP742 dot matrix printer, tear bar              | \$520.00 |
| 119919 | AbleCable RS-232/USB cable (requires 130789)    | \$190.00 |
| 130789 | Slim line null modem adapter                    | \$14.50  |
| 131135 | Aluminum case                                   | \$103.00 |
| 165183 | AC adapter, 110-240 V AC, interchangeable plugs | \$46.00  |

PN 165183 Multi-range AC adapter and multi-plug

BALANCES  
RICE LAKE

# MC Series

## Standard Features

- Super hybrid sensor technology
- Bright VFD display
- Manage ASTM and OIML weights
- Built-in calibration weight
- GLP/LIM/ISO compliant
- RS-232 interface for connecting to printer or PC
- Underweigh hook

## Specifications

### Weighing Units:

Gram, Ounce, Pound, Carat, Pennyweight, Troy Ounce, Pound/Ounce (See technical manual for complete listing)

### Operating Modes:

Weighing, Percentage, Comparator

### Power:

120/240 AC adapter

### Stabilization Time:

5 seconds

### Sensitivity Drift (10 °C to 30 °C):

MC-1000S, MC-6100, MC-10K:  $\pm 2$  ppm/°C  
MC-30K:  $\pm 3$  ppm/0 °C

### Operating Temperature:

41 °F to 104 °F (5 °C to 40 °C) 85% RH or less (no condensation)

### Calibration Weight:

MC-1000S: 1,000 g  
MC-6100: 6,000 g  
MC-10K: 10 kg  
MC-30K: 30 kg

### Est. Weight:

MC-1000S: 4.6 kg  
MC-6100: 5.1 kg  
MC-10K and MC-30K: 9.3 kg

### Warranty:

Five-year limited

### Return Policy:

A&D Weighing standard policy - restock fee may apply

| Model    | Capacity | Readability | Repeatability                      | Linearity     | Pan Size                          | Dimensions                                      | Part # | List Price |
|----------|----------|-------------|------------------------------------|---------------|-----------------------------------|---|--------|------------|
| MC-1000S | 1,100 g  | 0.1 mg      | 0.0005 g / 1 kg / 0.0004 g / 500 g | $\pm 0.002$ g | 5.04 × 5.04 in<br>(128 × 128 mm)  | 8.27 × 12.48 × 3.39 in<br>(210 × 317 × 86 mm)   | 151262 | \$7,425.00 |
| MC-6100  | 6,100 g  | 0.001 g     | 0.004 g / 5 kg / 0.0015 g / 2 kg   | $\pm 0.02$ g  | 5.79 × 5.79 in<br>(147 × 147 mm)  | 10.63 × 8.27 in<br>(270 × 210 mm)               | 151263 | \$7,425.00 |
| MC-10K   | 10.1 kg  | 0.001 g     | 0.005 g / 10 kg / 0.004 g / 5 kg   | $\pm 0.03$ g  | 10.63 × 8.27 in<br>(270 × 210 mm) | 11.81 × 13.80 × 4.37 in<br>(300 × 355 × 111 mm) | 151264 | \$8,900.00 |
| MC-30K   | 31 kg    | 0.01 g      | 0.015 g / 20 kg                    | $\pm 0.2$ g   | 10.63 × 8.27 in<br>(270 × 210 mm) | 10.63 × 10.63 in<br>(270 × 210 mm)              | 151265 | \$8,900.00 |

## Options/Accessories

| Part # | Model #         | Description  | Price      |
|--------|-----------------|--|------------|
| 151266 | AX-MC1000PAN    | Auto center pan, MC-1000S                              | \$1,390.00 |
| 151267 | AX-MC6100PAN    | Auto center pan, MC-6100                               | \$1,390.00 |
| 151268 | AX-MC10K-30KPAN | Auto center pan, MC-10/30K                             | \$1,770.00 |
| 151247 | AD-1688         | Data logger  | \$370.00   |
| 97649  | TB-648          | AC adapter (120 V/220 V)                               | \$53.00    |
| 97695* | GX-04           | Comparator output, factory installed                   | \$960.00   |
| 97696* | GX-06           | Analog output, factory installed                       | \$1,010.00 |
| 97699  | GX-12           | Animal weigh pan                                       | \$205.00   |
| 97700  | GX-13           | Density determination for MC-1000S                     | \$695.00   |
| 97607  | AD-1682         | External rechargeable battery pack                     | \$815.00   |
| 97612  | SW-128          | Foot switch  | \$100.00   |
| 196128 | AD-8127         | Impact dot matrix, statistical printer, includes cable | \$1,030.00 |

\* Only one option may be installed and requires factory installation

Standard Features

- Built-in fanless static eliminator
- Anti-static glass
- Weighing chamber
- Built-in motorized calibration weight
- One-touch environmental filters
- GLP/LIM/ISO compliant
- RS-232C and WinCT© software standard
- AD-1688 Weighing Data Logger included
- Underweigh hook

Specifications

**Weighing Units:**  
Carat, Pennyweight, Troy Ounce (See technical manual for complete listing)

**Operating Modes:**  
Percentage, Counting

**Power:**  
120/240 AC adapter

**Stabilization Time:**  
BM-20: 10 seconds (typically)  
BM-22: 8 to 10 seconds  
BM-252: 8 seconds

**Sensitivity Drift (10 °C to 30 °C):**  
±2 ppm/°C (when automatic self-calibration is not used)

**Calibration Weight:**  
BM-20 and BM-22: 20 g  
BM-252: 200 g

**Operating Temperature:**  
41 °F to 104 °F (5 °C to 40 °C), 85% RH or less (no condensation)

**Est. Weight:**  
10 kg (ships by motor freight)

**Warranty:**  
Five-year limited

**Return Policy:**  
A&D Weighing standard policy - restock fee may apply

| Model  | Capacity     | Readability            | Repeatability      | Linearity           | Pan Size          | Dimensions                                 | Part # | List Price  |
|--------|--------------|------------------------|--------------------|---------------------|-------------------|--|--------|-------------|
| BM-20  | 22 g         | 0.000001 g             | 0.0025 mg          | ±0.010 mg           | Ø 0.98 in (25 mm) | 10.2 × 18.3 × 12.8 in (259 × 466 × 326 mm) | 150762 | \$19,525.00 |
| BM-22  | 22 g / 5.1 g | 0.00001 g / 0.000001 g | 0.004 mg / 0.01 mg | ±0.010 mg / 0.02 mg | Ø 0.98 in (25 mm) | 10.2 × 18.3 × 12.8 in (259 × 466 × 326 mm) | 150763 | \$18,550.00 |
| BM-252 | 250 g        | 0.00001 g              | 0.03 mg            | ±0.010 mg           | Ø 3.6 in (90 mm)  | 10.2 × 18.3 × 12.8 in (259 × 466 × 326 mm) | 150765 | \$9,875.00  |

Options/Accessories

| Part # | Model #  | Description  | Price      |
|--------|----------|--|------------|
| 150769 | BM-08    | Balance OPT, Ethernet BM                               | \$350.00   |
| 97606  | AD-1653  | Density determination kit (BM-252/200/300/500 only)    | \$675.00   |
| 97609  | AD-8922A | Remote controller                                      | \$765.00   |
| 97608  | AD-8920A | Universal remote display                               | \$325.00   |
| 97612  | SW:128   | Foot switch  | \$100.00   |
| 97649  | TB:648   | AC adapter (120 V/220 V)                               | \$53.00    |
| 196128 | AD-8127  | Impact dot matrix, statistical printer, includes cable | \$1,030.00 |

BALANCES  
A&D WEIGHING

# Phoenix GH Series

## Standard Features

- Simple and easy to operate, adapts to your environment
- GLP/GMP/GCP/ISO compliant which outputs the calibration data and ID number of the balance for calibration confirmation to the AD-8121B printer
- Internal calibration mass; full digital calibration
- System diagnostic to alert operator of abnormal weighing conditions
- Weighing chamber
- RS-232 interface for connecting to printer or PC
- Data memory function
- Time and date function
- WinCT<sup>®</sup> communication tools software
- Liquid crystal display (LCD)
- Underweigh hook

## Specifications

### Weighing Units:

Carat, Pennyweight, Troy ounce, Decimal Ounce  
(See technical manual for complete listing)

### Operating Modes:

Percentage, Counting

### Power:

120 VAC (AC adapter) 50/60 Hz, 11 VA (110, 220, 240 available by special order)

### Stabilization Time:

Approx. 3.5 sec (0.1 mg)/8 sec (0.01 mg)

### Sensitivity Drift (10 °C to 30 °C):

±2 ppm/°C (when automatic self-calibration is not used)

### Calibration Weight:

20 g/50 g/100 g/200 g

### Operating Temperature:

41 °F to 104 °F (5 °C to 40 °C) 85% RH or less  
(no condensation)

### Est. Weight:

Approx. 18 lb (8.2 kg)

### Warranty:

Five-year limited

### Return Policy:

A&D Weighing standard policy -  
restock fee may apply

| Model  | Capacity      | Readability           | Repeatability         | Linearity           | Weighing Chamber                              | Pan Size            | Dimensions                                     | Part # | List Price |
|--------|---------------|-----------------------|-----------------------|---------------------|---|---------------------|--|--------|------------|
| GH-202 | 220 g / 51 g  | 0.0001 /<br>0.00001 g | ±0.2 mg /<br>±0.03 mg | 0.1 mg /<br>0.02 mg | 6.45 × 4.87 × 9.88 in<br>(164 × 149 × 251 mm) | Ø 3.6 in<br>(90 mm) | 8.54 × 17.4 × 12.24 in<br>(217 × 442 × 316 mm) | 97601  | \$6,100.00 |
| GH-252 | 250 g / 101 g | 0.0001 /<br>0.00001 g | ±0.2 mg /<br>±0.10 mg | 0.1 mg /<br>0.03 mg | 6.45 × 4.87 × 9.88 in<br>(164 × 149 × 251 mm) | Ø 3.6 in<br>(90 mm) | 8.54 × 17.4 × 12.24 in<br>(217 × 442 × 316 mm) | 97602  | \$6,700.00 |

## Options/Accessories

| Part#  | Model#   | Description                         | Price      |
|--------|----------|-------------------------------------|------------|
| 97604  | GH-08    | Ethernet option for GH              | \$350.00   |
| 97605  | AD-100-2 | Anti-theft device                   | \$90.00    |
| 97606  | AD-1653  | Density determination kit           | \$675.00   |
| 97607  | AD-1682  | Rechargeable battery pack, external | \$815.00   |
| 97608  | AD-8920A | Universal remote display            | \$325.00   |
| 97609  | AD-8922A | Remote controller                   | \$765.00   |
| 97610  | AD-1683  | Static eliminator                   | \$1,440.00 |
| 151247 | AD-1688  | Data logger                         | \$370.00   |
| 97612  | SW:128   | Foot switch                         | \$100.00   |
| 97649  | TB:648   | AC adapter (120 V/220 V)            | \$53.00    |

# Gemini GR Series

## Standard Features

- GLP/GMP/GCP/ISO compliant software outputs the calibration data and ID number of the balance for calibration confirmation to the AD-8121B printer
- Easy-access door system
- Automatic self-calibration
- Data memory function
- Weighing chamber
- Internal calibration
- Liquid crystal display (LCD)
- RS-232 interface for connecting to printer or PC
- WinCT<sup>®</sup> communication tools software
- Underweigh hook

## Specifications

### Weighing Units:

Carat, Pennyweight, Troy Ounce, Decimal Ounce  
(See technical manual for complete listing)

### Operating Modes:

Percentage, Counting

### Power:

120 VAC (AC adapter) 50/60 Hz, 11 VA (110, 220, 240 VAC adapter by special order)

### Stabilization Time:

Approx. 3.5 sec (0.1 mg)/8 sec (0.01 mg)

### Sensitivity Drift (10 °C to 30 °C):

±2 ppm/°C (when automatic self-calibration is not used)

### Calibration Weight:

100 g/200 g

### Operating Temperature:

41 °F to 104 °F (5 °C to 40 °C) 85% RH or less  
(no condensation)

### Est. Weight:

Approx. 13.2 lb (6.0 kg)

### Warranty:

Five-year limited

### Return Policy:

A&D Weighing standard policy -  
restock fee may apply

| Model  | Capacity   | Readability           | Repeatability         | Linearity               | Weighing Chamber                             | Pan Size            | Dimensions                                     | Part # | List Price |
|--------|------------|-----------------------|-----------------------|-------------------------|--|---------------------|--|--------|------------|
| GR-202 | 210 / 42 g | 0.0001 /<br>0.00001 g | 0.0001 /<br>0.00002 g | ±0.0002 /<br>±0.00003 g | 7.01 × 6.5 × 9.17 in<br>(178 × 160 × 233 mm) | Ø 3.3 in<br>(85 mm) | 9.8 × 12.99 × 12.87 in<br>(249 × 330 × 327 mm) | 97628  | \$5,625.00 |

## Options/Accessories

| Part # | A&D Model # | Description  | Price      |
|--------|-------------|--|------------|
| 97605  | AD-100-2    | Anti-theft device                                      | \$90.00    |
| 97606  | AD-1653     | Density determination kit                              | \$675.00   |
| 97607  | AD-1682     | Rechargeable battery pack                              | \$815.00   |
| 97608  | AD-8920A    | Universal remote display                               | \$325.00   |
| 97609  | AD-8922A    | Remote controller                                      | \$765.00   |
| 97610  | AD-1683     | Static eliminator                                      | \$1,440.00 |
| 97612  | SW:128      | Foot switch  | \$100.00   |
| 97649  | TB:648      | AC adapter (120 V/220 V)                               | \$53.00    |
| 151247 | AD-1688     | Data logger  | \$370.00   |
| 196128 | AD-8127     | Impact dot matrix, statistical printer, includes cable | \$1,030.00 |

BALANCES  
A&D WEIGHING

ANALYTICAL

# Ion BM Series

Standard Features

- Built-in fanless static eliminator
- Anti-static glass
- Weighing chamber
- Built-in motorized calibration weight
- One-touch environmental filters
- GLP/LIM/ISO compliant
- RS-232C and WinCT© software standard
- AD-1688 Weighing Data Logger included
- Underweigh hook

Specifications

**Weighing Units:**  
Carat, Pennyweight, Troy Ounce (See technical manual for complete listing)

**Operating Modes:**  
Percentage, Counting

**Power:**  
120/240 AC adapter

**Stabilization Time:**  
BM-200, BM-300, BM-500: approx. 3.5 seconds

**Sensitivity Drift (10 °C to 30 °C):**  
±2 ppm/°C (when automatic self-calibration is not used)

**Calibration Weight:**  
BM-200: 200 g  
BM-300: 300 g  
BM-500: 500 g

**Operating Temperature:**  
41 °F to 104 °F (5 °C to 40 °C), 85% RH or less (no condensation)

**Est. Weight:**  
10 kg (ships by motor freight)

**Warranty:**  
Five-year limited

**Return Policy:**  
A&D Weighing standard policy - restock fee may apply

| Model  | Capacity | Readability | Repeatability | Linearity | Pan Size         | Dimensions                                 | Part # | List Price |
|--------|----------|-------------|---------------|-----------|------------------|--|--------|------------|
| BM-200 | 220 g    | 0.0001 g    | 0.1 mg        | ±0.2 mg   | Ø 3.6 in (90 mm) | 10.2 × 18.3 × 12.8 in (259 × 466 × 326 mm) | 150766 | \$5,250.00 |
| BM-300 | 320 g    | 0.0001 g    | 0.2 mg        | ±0.3 mg   | Ø 3.6 in (90 mm) | 10.2 × 18.3 × 12.8 in (259 × 466 × 326 mm) | 150767 | \$5,475.00 |
| BM-500 | 520 g    | 0.0001 g    | 0.2 mg        | ±0.5 mg   | Ø 3.6 in (90 mm) | 10.2 × 18.3 × 12.8 in (259 × 466 × 326 mm) | 150768 | \$7,625.00 |

Options/Accessories

| Part # | Model #  | Description  | Price      |
|--------|----------|--|------------|
| 150769 | BM-08    | Balance OPT, Ethernet BM                               | \$350.00   |
| 97606  | AD-1653  | Density determination kit                              | \$675.00   |
| 97609  | AD-8922A | Remote controller                                      | \$765.00   |
| 97608  | AD-8920A | Universal remote display                               | \$325.00   |
| 97612  | SW:128   | Foot switch  | \$100.00   |
| 97649  | TB:648   | AC adapter (120 V/220 V)                               | \$53.00    |
| 196128 | AD-8127  | Impact dot matrix, statistical printer, includes cable | \$1,030.00 |

BALANCES  
A&D WEIGHING

# Phoenix GH Series

## Standard Features

- Simple and easy to operate, adapts to your environment
- GLP/GMP/GCP/ISO compliant which outputs the calibration data and ID number of the balance for calibration confirmation to the AD-8121B printer
- Internal calibration mass; full digital calibration
- System diagnostic to alert operator of abnormal weighing conditions
- Weighing chamber
- RS-232 interface for connecting to printer or PC
- Data memory function
- Time and date function
- WinCT<sup>®</sup> communication tools software
- Liquid crystal display (LCD)
- Underweigh hook

## Specifications

### Weighing Units:

Carat, Pennyweight, Troy Ounce, Decimal Ounce  
(See technical manual for complete listing)

### Operating Modes:

Percentage, Counting

### Power:

120 VAC (AC adapter) 50/60 Hz, 11 VA (110, 220, 240 available by special order)

### Stabilization Time:

Approx. 3.5 sec (0.1 mg)/8 sec (0.01 mg)

### Sensitivity Drift (10 °C to 30 °C):

±2 ppm/°C (when automatic self-calibration is not used)

### Calibration Weight:

GH-120: 50 g/100 g  
GH-200: 100 g/200 g  
GH-300: 100 g/200 g/300 g

### Operating Temperature:

41 °F to 104 °F (5 °C to 40 °C)  
85% RH or less (no condensation)

### Est. Weight:

Approx. 18 lb (8.2 kg)

### Warranty:

Five-year limited

### Return Policy:

A&D Weighing standard policy - restock fee may apply

| Model  | Capacity | Readability | Repeatability | Linearity | Weighing Chamber                              | Pan Size            | Dimensions                                     | Part # | List Price |
|--------|----------|-------------|---------------|-----------|---|---------------------|--|--------|------------|
| GH-120 | 120 g    | 0.0001 g    | ±0.2 mg       | 0.1 mg    | 6.45 × 4.87 × 9.88 in<br>(164 × 149 × 251 mm) | Ø 3.6 in<br>(90 mm) | 8.54 × 17.4 × 12.24 in<br>(217 × 442 × 316 mm) | 97597  | \$4,050.00 |
| GH-200 | 220 g    | 0.0001 g    | ±0.2 mg       | 0.1 mg    | 6.45 × 4.87 × 9.88 in<br>(164 × 149 × 251 mm) | Ø 3.6 in<br>(90 mm) | 8.54 × 17.4 × 12.24 in<br>(217 × 442 × 316 mm) | 97599  | \$4,575.00 |
| GH-300 | 320 g    | 0.0001 g    | ±0.3 mg       | 0.2 mg    | 6.45 × 4.87 × 9.88 in<br>(164 × 149 × 251 mm) | Ø 3.6 in<br>(90 mm) | 8.54 × 17.4 × 12.24 in<br>(217 × 442 × 316 mm) | 97600  | \$5,425.00 |

## Options/Accessories

| Part # | Model #  | Description                         | Price      |
|--------|----------|-------------------------------------|------------|
| 97604  | GH-08    | Ethernet option                     | \$350.00   |
| 97605  | AD-100-2 | Anti-theft device                   | \$90.00    |
| 97606  | AD-1653  | Density determination kit           | \$675.00   |
| 97607  | AD-1682  | Rechargeable battery pack, external | \$815.00   |
| 97608  | AD-8920A | Universal remote display            | \$325.00   |
| 97609  | AD-8922A | Remote controller                   | \$765.00   |
| 97610  | AD-1683  | Static eliminator                   | \$1,440.00 |
| 151247 | AD-1688  | Data logger                         | \$370.00   |
| 97612  | SW:128   | Foot switch                         | \$100.00   |
| 97649  | TB:648   | AC adapter (120 V/220 V)            | \$53.00    |

BALANCES  
A&D WEIGHING

# Gemini GR Series

## Standard Features

- GLP/GMP/GCP/ISO compliant software outputs the calibration data and ID number of the balance for calibration confirmation to the AD-8121B printer
- Easy-access door system
- Automatic self-calibration
- Data memory function
- Weighing chamber
- Internal calibration
- Liquid crystal display (LCD)
- RS-232 interface for connecting to printer or PC
- WinCT<sup>®</sup> communication tools software
- Underweigh hook

## Specifications

### Weighing Units:

Carat, Pennyweight, Troy Ounce, Decimal Ounce  
(See technical manual for complete listing)

### Operating Modes:

Percentage, Counting

### Power:

120 VAC (AC adapter) 50/60 Hz, 11 VA (110, 220, 240 VAC adapter by special order)

### Stabilization Time:

Approx. 3.5 sec (0.1 mg)/8 sec (0.01 mg)

### Sensitivity Drift (10 °C to 30 °C):

±2 ppm/°C (when automatic self-calibration is not used)

### Calibration Weight:

GR-120: 50 g/100 g  
GR-200: 100 g/200 g  
GR-300: 200 g/300 g

### Operating Temperature:

41 °F to 104 °F (5 °C to 40 °C) 85% RH or less  
(no condensation)

### Est. Weight:

13.2 lb (6.0 kg)

### Warranty:

Five-year limited

### Return Policy:

A&D Weighing standard policy -  
restock fee may apply

| Model  | Capacity | Readability | Repeatability | Linearity | Weighing Chamber                             | Pan Size            | Dimensions                                     | Part # | List Price |
|--------|----------|-------------|---------------|-----------|--|---------------------|--|--------|------------|
| GR-120 | 120 g    | 0.0001 g    | 0.0001 g      | ±0.0002 g | 7.01 × 6.5 × 9.17 in<br>(178 × 160 × 233 mm) | Ø 3.3 in<br>(85 mm) | 9.8 × 12.99 × 12.87 in<br>(249 × 330 × 327 mm) | 97625  | \$3,500.00 |
| GR-200 | 210 g    | 0.0001 g    | 0.0001 g      | ±0.0002 g | 7.01 × 6.5 × 9.17 in<br>(178 × 160 × 233 mm) | Ø 3.3 in<br>(85 mm) | 9.8 × 12.99 × 12.87 in<br>(249 × 330 × 327 mm) | 97626  | \$3,975.00 |
| GR-300 | 310 g    | 0.0001 g    | 0.0001 g      | ±0.0002 g | 7.01 × 6.5 × 9.17 in<br>(178 × 160 × 233 mm) | Ø 3.3 in<br>(85 mm) | 9.8 × 12.99 × 12.87 in<br>(249 × 330 × 327 mm) | 97627  | \$4,950.00 |

## Options/Accessories

| Part # | A&D Model # | Description  | Price      |
|--------|-------------|--|------------|
| 97605  | AD-100-2    | Anti-theft device                                      | \$90.00    |
| 97606  | AD-1653     | Density determination kit                              | \$675.00   |
| 97607  | AD-1682     | Rechargeable battery pack                              | \$815.00   |
| 97608  | AD-8920A    | Universal remote display                               | \$325.00   |
| 97609  | AD-8922A    | Remote controller                                      | \$765.00   |
| 97610  | AD-1683     | Static eliminator                                      | \$1,440.00 |
| 97612  | SW:128      | Foot switch  | \$100.00   |
| 97649  | TB:648      | AC adapter (120 V/220 V)                               | \$53.00    |
| 151247 | AD-1688     | Data logger  | \$370.00   |
| 196128 | AD-8127     | Impact dot matrix, statistical printer, includes cable | \$1,030.00 |

ANALYTICAL

# HR-AZ/A Series

Standard Features

- Fast stabilization time
- One-touch calibration in HR-AZ models
- Compact size
- Weighing chamber
- Rotary sliding doors
- Removable breeze break with anti-static coating
- GLP/GMP/GCP/ISO compliant

Specifications

- Weighing Units:**  
Carat, Pennyweight, Troy Ounce, Decimal Ounce  
(See technical manual for complete listing)

**Operating Modes:**  
Weighing, Percent Weighing, Parts Counting, Density

**Power:**  
120/240 AC adapter

**Stabilization Time:**  
3 seconds

**Operating Temperature:**  
41 °F to 104 °F (5 °C to 40 °C), 85% RH or less  
(no condensation)
- Calibration Weight:**  
HR-100A and HR100AZ: 200 g  
HR-150A and HR-150AZ: 150 g  
HR-250A and HR-250AZ: 100 g

**Est. Weight:**  
8.6 lb (3.9 kg)

**Warranty:**  
Five-year limited

**Return Policy:**  
A&D Weighing standard policy -  
restock fee may apply

| Model    | Capacity | Readability | Repeatability                   | Linearity | Pan Size            | Dimensions                                   | Part # | List Price |
|----------|----------|-------------|---------------------------------|-----------|---------------------|--|--------|------------|
| HR-100A  | 102 g    | 0.0001 g    | 0.1 mg                          | ± 0.2 mg  | Ø 3.6 in<br>(90 mm) | 7.8 × 11.6 × 12.3 in<br>(198 × 294 × 313 mm) | 150777 | \$2,090.00 |
| HR-100AZ | 102 g    | 0.0001 g    | 0.1 mg                          | ± 0.2 mg  | Ø 3.6 in<br>(90 mm) | 7.8 × 11.6 × 12.3 in<br>(198 × 294 × 313 mm) | 150779 | \$2,575.00 |
| HR-150A  | 152 g    | 0.0001 g    | 0.1 mg                          | ± 0.2 mg  | Ø 3.6 in<br>(90 mm) | 7.8 × 11.6 × 12.3 in<br>(198 × 294 × 313 mm) | 150780 | \$2,200.00 |
| HR-150AZ | 152 g    | 0.0001 g    | 0.1 mg                          | ± 0.2 mg  | Ø 3.6 in<br>(90 mm) | 7.8 × 11.6 × 12.3 in<br>(198 × 294 × 313 mm) | 150781 | \$2,700.00 |
| HR-250A  | 252 g    | 0.0001 g    | <200 mg 0.1 mg / >200 mg 0.2 mg | ± 0.3 mg  | Ø 3.6 in<br>(90 mm) | 7.8 × 11.6 × 12.3 in<br>(198 × 294 × 313 mm) | 150782 | \$2,400.00 |
| HR-250AZ | 252 g    | 0.0001 g    | <200 mg 0.1 mg / >200 mg 0.2 mg | ± 0.3 mg  | Ø 3.6 in<br>(90 mm) | 7.8 × 11.6 × 12.3 in<br>(198 × 294 × 313 mm) | 150783 | \$2,875.00 |

Options/Accessories

| Part#  | A&D Model# | Description                         | Price    |
|--------|------------|-------------------------------------|----------|
| 151247 | AD-1688    | Data logger                         | \$370.00 |
| 98027* | FXi-02     | Quick USB interface with cable      | \$105.00 |
| 98028* | FXi-08     | Ethernet interface with WINCT® Plus | \$350.00 |
| 98029* | FXi-09     | Rechargeable battery                | \$390.00 |
| 97649  | TB:648     | AC adapter (120 V/220 V)            | \$53.00  |

\*Only one option may be installed and factory installation required

BALANCES  
A&D WEIGHING

# Orion HR Series

## Standard Features

- GLP/GMP/GCP/ISO compliant software outputs the calibration data and ID number of the balance for calibration confirmation to the AD-8121B printer
- System diagnostics to alert the operator of abnormal weighing conditions
- RS-232C bidirectional interface (option for HR-60, HR-120 and HR-200; standard for HR-300i and HR-202i)
- Weighing chamber
- Liquid crystal display (LCD)
- WinCT<sup>®</sup> communication tools software
- Underweigh hook

*Note: Orion HR series does have internal calibration*

## Specifications

### Weighing Units:

Carat, Pennyweight, Troy Ounce, Decimal Ounce  
(See technical manual for complete listing)

### Operating Modes:

Percentage, Counting

### Power:

120 VAC (AC adapter) 50/60 Hz (110, 220, 240 VAC adapter available by special order)

### Stabilization Time:

Approx. 3.5 seconds

### Sensitivity Drift (10 °C to 30 °C):

±2 ppm/°C (when automatic self-calibration is not used)

### Calibration Weight:

300 g/200 g/100 g

### Operating Temperature:

41 °F to 104 °F (5 °C to 40 °C) 85% RH or less  
(no condensation)

### Est. Weight:

Approx. 17.6 lb (8.0 kg)

### Warranty:

Five-year limited

### Return Policy:

A&D Weighing standard policy - restock fee may apply

| Model   | Capacity | Readability | Repeatability | Linearity | Weighing Chamber                              | Pan Size            | Dimensions                                     | Part # | List Price |
|---------|----------|-------------|---------------|-----------|---|---------------------|--|--------|------------|
| HR-300i | 320 g    | 0.0001 g    | ±0.0003 mg    | 0.0002 mg | 6.45 × 5.84 × 9.88 in<br>(164 × 149 × 251 mm) | Ø 3.6 in<br>(90 mm) | 8.54 × 17.4 × 12.24 in<br>(217 × 442 × 316 mm) | 97642  | \$4,725.00 |

## Options/Accessories

| Part # | A&D Model # | Description  | Price      |
|--------|-------------|--|------------|
| 97605  | AD-100-2    | Anti-theft device                                      | \$90.00    |
| 97606  | AD-1653     | Density determination kit                              | \$675.00   |
| 97607  | AD-1682     | Rechargeable battery pack                              | \$815.00   |
| 97608  | AD-8920A    | Universal remote display                               | \$325.00   |
| 97610  | AD-1683     | Static eliminator                                      | \$1,440.00 |
| 97609  | AD-8922A    | Remote controller                                      | \$765.00   |
| 97649  | TB:648      | AC adapter (120 V/220 V)                               | \$53.00    |
| 151247 | AD-1688     | Data logger  | \$370.00   |
| 196128 | AD-8127     | Impact dot matrix, statistical printer, includes cable | \$1,030.00 |

# AD-4212A Series

## Standard Features

- Comparator output (Hi/OK/Lo) feature for manual or automatic operation as well as buzzer function
- GLP/GMP compliant software output
- Breeze break for maximum accuracy and fastest response
- Standard calibration weight
- Simple operator reference card provided
- Multi-weighing units
- Time and date clock function
- Data memory function for weighing, calibration, counting and Hi/OK/Lo values
- Super Hybrid Sensor Technology (SHS)
- WinCT<sup>®</sup> communication tools software
- RS-232 interface for connecting to printer or PC

## Specifications

### Weighing Units:

Milligram, ounce, carat, pennyweight, troy ounce, grain (see technical manual for complete listings)

### Operating Modes:

Counting, percentage

### Power Supply:

120 VAC adapter, 11 VA

### Stabilization Time (typical):

AD-4212A-100, AD-4212B-102:  
0 to 30 g approx. 1.3 seconds  
30 to 110 g approx. 1.3 seconds

### I/O Interface Comparator Output:

3 level output with buzzer

### I/O Interface External Contact Input:

Re-zero and print

### Calibration Weight:

50 g

### Connection Cable:

Approx. 2 m (between weighing unit and display unit)

### Operating Temperature:

41 °F to 104 °F (5 °C to 40 °C) 85% RH or less (no condensation)

### Est. Weight:

8.5 lb (4 kg)

### Warranty:

Five-year limited

### Return Policy:

A&D Weighing standard policy - restock fee may apply

| Model        | Capacity | Readability | Repeatability | Linearity | Pan Size                 | Dimensions                               | Part # | List Price  |
|--------------|----------|-------------|---------------|-----------|--------------------------|--|--------|-------------|
| AD-4212A-100 | 110 g    | 0.1 mg      | 0.15 g        | ±0.3 mg   | 2 × 2 in<br>(50 × 50 mm) | 3.2 × 9.1 × 3.5 in<br>(80 × 230 × 90 mm) | 97654  | \$6,500.00  |
| AD-4212B-102 | 110 g    | 0.01 mg     | 0.15 g        | ±0.3 mg   | 2 × 2 in<br>(50 × 50 mm) | 3.2 × 9.1 × 3.5 in<br>(80 × 230 × 90 mm) | 102925 | \$10,050.00 |
| AD-4212B-201 | 210 g    | 0.1 mg      | 1 mg          | ±2 mg     | 2 × 2 in<br>(50 × 50 mm) | 3.2 × 9.1 × 3.5 in<br>(80 × 230 × 90 mm) | 102926 | \$7,700.00  |
| AD-4212B-301 | 310 g    | 0.1 mg      | 1 mg          | ±2 mg     | 2 × 2 in<br>(50 × 50 mm) | 3.2 × 9.1 × 3.5 in<br>(80 × 230 × 90 mm) | 102927 | \$8,550.00  |

## Options/Accessories

| Part # | A&D Model # | Description  | Price    |
|--------|-------------|--|----------|
| 97672  | AD-4212A-01 | BCD output (factory installed, four month lead time) | \$615.00 |
| 97674  | AD-4212A-07 | Extension cable, 3 m                                 | \$180.00 |
| 97675  | AD-4212A-08 | Ethernet interface with WinCT <sup>®</sup>           | \$350.00 |
| 97676  | AD-4212A-19 | Stainless steel breeze break (200 g only)            | \$130.00 |

# Apollo GF Series

## Standard Features

- Electronically controlled load (ECL) self-diagnostic before internal repeatability test without an external weight in less than 1.5 minutes
- External calibration
- Impact shock detection
- Flow rate display
- RS-232 interface for connecting to printer or PC
- Password protection and anti-theft security slot
- GLP/GMP/ISO compliant to either AD-8127 printer or computer
- Transmits date, time, ID number, serial number, model, manufacturer and calibration data
- Rechargeable battery option for portability
- Super Hybrid Sensor Technology (SHS)
- Reverse backlit LCD display
- Optional glass breeze break
- Underhook weighing

## Specifications

### Weighing Units:

Gram, Ounce, Pound, Pound/Ounce, Troy Ounce, Grain (See technical manual for complete listing)

### Operating Modes:

Weigh, Count and Percent

### Power:

110/220V VAC adapter

### Stabilization Time:

Approx. 1 second (typical in FAST mode)

### Calibration Weight:

GF-124A: 100 g  
GF-224A: 200 g  
GF-324A: 300 g

### Operating Temperature:

41 °F to 104 °F (5 °C to 40 °C)

### Est. Weight:

11 lb (5.2 kg)

### Warranty:

Five-year limited

### Return Policy:

A&D Weighing standard policy - restock fee may apply

| Model   | Capacity | Readability | Repeatability                        | Linearity | Weighing Chamber        | Pan Size            | Dimensions  | Part # | List Price |
|---------|----------|-------------|--------------------------------------|-----------|-------------------------|---------------------|---|--------|------------|
| GF-124A | 120 g    | 0.0001 g    | 0.0001 g                             | ±0.0002 g | 8.78 in H<br>(223 mm H) | Ø 3.6 in<br>(90 mm) | 10.2 × 14.1 × 13.1 in<br>(259 × 358 × 332 mm)<br><i>Includes Large Glass Breeze Break</i> | 200327 | \$2,775.00 |
| GF-224A | 220 g    | 0.0001 g    | 0.0001 g                             | ±0.0002 g | 8.78 in H<br>(223 mm H) | Ø 3.6 in<br>(90 mm) | 10.2 × 14.1 × 13.1 in<br>(259 × 358 × 332 mm)<br><i>Includes Large Glass Breeze Break</i> | 200328 | \$3,025.00 |
| GF-324A | 320 g    | 0.0001 g    | 0.0002 g (300 g)<br>0.0001 g (200 g) | ±0.0003 g | 8.78 in H<br>(223 mm H) | Ø 3.6 in<br>(90 mm) | 10.2 × 14.1 × 13.1 in<br>(259 × 358 × 332 mm)<br><i>Includes Large Glass Breeze Break</i> | 200329 | \$3,575.00 |

## Options/Accessories

| Part # | A&D Model #  | Description  | Price      |
|--------|--------------|--|------------|
| 192662 | GXA-03       | RS-232C interface (D-sub 9-pin male)                                 | \$275.00   |
| 192663 | GXA-04       | Comparator output (requires 192667)                                  | \$260.00   |
| 192667 | AX-K05692    | MiniDIN 8-pin male for GXA-04  | \$58.00    |
| 192671 | GXA-06       | Analog output (includes 192673)                                      | \$260.00   |
| 192674 | GXA-09       | Internal rechargeable battery (must be factory installed)            | \$545.00   |
| 192675 | GXA-10       | Large glass breeze break   | \$385.00   |
| 192676 | GXA-12       | Animal weighing pan (for models of 320 g capacity or higher)         | \$175.00   |
| 192677 | GXA-13       | Density determination kit (for 1mg models only)                      | \$595.00   |
| 192678 | GXA-17       | Large breeze break with built-in fanless ionizer (static eliminator) | \$1,670.00 |
| 192679 | GXA-23-PRINT | External key input interface for SW:137-PRINT foot switch            | \$250.00   |
| 192680 | GXA-23-RZERO | External key input interface for SW:137-REZERo foot switch           | \$245.00   |
| 192681 | GXA-23-PLUG  | External key input interface for AX-T-314A-S plug                    | \$245.00   |
| 192682 | GXA-24       | USB host interface (USB A type)                                      | \$130.00   |
| 192683 | GXA-25       | External fanless ionizer (static eliminator)                         | \$960.00   |
| 192684 | GXA-26       | External IR switch (MiniDIN 4-pin male)                              | \$205.00   |

Apollo GF-324A

# Apollo GX Series

## Standard Features

- Electronically controlled load (ECL) self-diagnostic before internal repeatability test without an external weight in less than 1.5 minutes
- Internal calibration weight
- Impact shock detection
- Flow rate display
- RS-232 interface for connecting to printer or PC
- Password protection and anti-theft security slot
- GLP/GMP/ISO compliant to either AD-8127 printer or computer
- Transmits date, time, ID number, serial number, model, manufacturer and calibration data
- Rechargeable battery option for portability
- Super Hybrid Sensor Technology (SHS)
- Reverse backlit LCD display
- Optional glass breeze break
- Under weigh hook

## Specifications

### Weighing Units:

Gram, Ounce, Pound, Carat, Pennyweight, Troy Ounce, Grain (See technical manual for complete listing)

### Operating Modes:

Animal Weighing, Comparator Function, ACAI Counting Function, Percentage, Density Determination, Statistical Calculation

### Power:

120 VAC adapter, Approx. 30 VA

### Stabilization Time:

GX-124A: Approx. 1.5 seconds  
GX-124AE: Approx. 2 seconds  
GX-224A, GX-224AE: Approx. 1 second  
GX-324A, GX-324AE: Approx. 2 seconds

### Display Refresh Rate:

5 times/second, 10 times/second, 20 times/second

### Calibration Weight:

GX-124A, GX-124AE: 100 g  
GX-224A, GX-224AE, GX-324A, GX-324AE: 200 g

### Ionizer (fanless):

AE versions come standard with built-in fanless ionizer with external touchless sensor

### Operating Temperature:

41 °F to 104 °F (5 °C to 40 °C) RH less than 85% (no condensation)

### Est. Weight:

18 lb (8 kg)

### Warranty:

Five-year limited

### Return Policy:

A&D Weighing standard policy - restock fee may apply

| Model    | Capacity | Readability | Repeatability                        | Linearity | Weighing Chamber        | Pan Size            | Dimensions  | Part # | List Price |
|----------|----------|-------------|--------------------------------------|-----------|-------------------------|---------------------|---|--------|------------|
| GX-124A  | 120 g    | 0.0001 g    | 0.0001 g                             | ±0.0002 g | 8.78 in H<br>(223 mm H) | Ø 3.6 in<br>(90 mm) | 10.2 × 14.1 × 13.1 in<br>(259 × 358 × 332 mm)<br><i>Includes Large Glass Breeze Break</i> | 200330 | \$3,300.00 |
| GX-124AE | 120 g    | 0.0001 g    | 0.0001 g                             | ±0.0002 g | 8.78 in H<br>(223 mm H) | Ø 3.6 in<br>(90 mm) | 10.2 × 14.1 × 13.1 in<br>(259 × 358 × 332 mm)<br><i>Includes Large Glass Breeze Break</i> | 200334 | \$4,625.00 |
| GX-224A  | 220 g    | 0.0001 g    | 0.0001 g                             | ±0.0002 g | 8.78 in H<br>(223 mm H) | Ø 3.6 in<br>(90 mm) | 10.2 × 14.1 × 13.1 in<br>(259 × 358 × 332 mm)<br><i>Includes Large Glass Breeze Break</i> | 200332 | \$3,550.00 |
| GX-224AE | 220 g    | 0.0001 g    | 0.0001 g                             | ±0.0002 g | 8.78 in H<br>(223 mm H) | Ø 3.6 in<br>(90 mm) | 10.2 × 14.1 × 13.1 in<br>(259 × 358 × 332 mm)<br><i>Includes Large Glass Breeze Break</i> | 200335 | \$4,825.00 |
| GX-324A  | 320 g    | 0.0001 g    | 0.0002 g (300 g)<br>0.0001 g (200 g) | ±0.0003 g | 8.78 in H<br>(223 mm H) | Ø 3.6 in<br>(90 mm) | 10.2 × 14.1 × 13.1 in<br>(259 × 358 × 332 mm)<br><i>Includes Large Glass Breeze Break</i> | 200333 | \$3,975.00 |
| GX-324AE | 320 g    | 0.0001 g    | 0.0002 g (300 g)<br>0.0001 g (200 g) | ±0.0003 g | 8.78 in H<br>(223 mm H) | Ø 3.6 in<br>(90 mm) | 10.2 × 14.1 × 13.1 in<br>(259 × 358 × 332 mm)<br><i>Includes Large Glass Breeze Break</i> | 200336 | \$5,175.00 |

## Options/Accessories

| Part # | A&D Model #  | Description  | Price    |
|--------|--------------|--|----------|
| 192662 | GXA-03       | RS-232C Interface (D-sub 9-pin male)                         | \$275.00 |
| 192663 | GXA-04       | Comparator output (requires 192667)                          | \$260.00 |
| 192667 | AX-K05692    | MiniDIN 8-pin male for GXA-04                                | \$58.00  |
| 192671 | GXA-06       | Analog output (includes 192673)                              | \$260.00 |
| 192674 | GXA-09       | Internal rechargeable battery (must be factory installed)    | \$545.00 |
| 192675 | GXA-10       | Large glass breeze break                                     | \$385.00 |
| 192676 | GXA-12       | Animal weighing pan (for models of 320 g capacity or higher) | \$175.00 |
| 192677 | GXA-13       | Density determination kit (for 1 mg models only)             | \$595.00 |
| 192679 | GXA-23-PRINT | External key input interface for SW:137-PRINT foot switch    | \$250.00 |
| 192680 | GXA-23-RZERO | External key input interface for SW:137-REZERo foot switch   | \$245.00 |
| 192681 | GXA-23-PLUG  | External key input interface for AX-T-314A-S plug            | \$245.00 |
| 192682 | GXA-24       | USB host interface (USB A type)                              | \$130.00 |
| 192683 | GXA-25       | External fanless ionizer (static eliminator)                 | \$960.00 |
| 192684 | GXA-26       | External IR switch (MiniDIN 4-pin male)                      | \$205.00 |

BALANCES  
A&D WEIGHING

### Standard Features

- Pill-counting feature also complies with Handbook 44 requirements
- Fast, Super Hybrid Sensor (SHS) gives you the ultimate in response speed; just one second
- GLP/GMP/ISO compliance
- WinCT<sup>®</sup> communication tools software included
- Weighing chamber
- Tough die-cast aluminum housing
- Removable stainless steel pan 5 × 5 in (127 × 127 mm)
- NTEP Certified and Pharmacopoeia approved
- IP54 splash proof operator keyboard protects against dust and spills, stainless steel weigh pan
- Data memory function
- Vacuum Fluorescent Display (VFD)
- RS-232 interface for connecting to printer or PC

### Specifications

- Weighing Units:**  
Gram, Ounce, Pound, Pound/Ounce, Troy Ounce, Grain (See technical manual for complete listing)
- Operating Modes:**  
Weigh, Count and Percent
- Power:**  
110/220V VAC adapter
- Stabilization Time:**  
Approx. 1 second (typical in FAST mode)
- Decimal Ounce:**  
GF-200P: 7.40755 × 0.00005 oz  
GF-300P: 10.93493 × 0.00005 oz

- Calibration Weight:**  
GF-200P, GF-300P: 200 g
- Operating Temperature:**  
41 °F to 104 °F (5 °C to 40 °C)
- Est. Weight:**  
11 lb (5.2 kg)
- Warranty:**  
Five-year limited
- Return Policy:**  
A&D Weighing standard policy - restock fee may apply
- Approvals:**  
NTEP CC 04-077 e=0.01 g

| Model   | Capacity | Readability | Repeatability | Linearity | Weighing Chamber | Pan Size          | Dimensions                                 | Part # | List Price |
|---------|----------|-------------|---------------|-----------|------------------|-------------------|--|--------|------------|
| GF-200P | 210 g    | 0.001 g     | 0.001 g       | ±0.002 g  | 3.6 in H (92 mm) | 5 × 5 in (127 mm) | 8.27 × 12.48 × 3.39 in (210 × 317 × 86 mm) | 97799  | \$1,600.00 |
| GF-300P | 310 g    | 0.001 g     | 0.001 g       | ±0.002 g  | 3.6 in H (92 mm) | 5 × 5 in (127 mm) | 8.27 × 12.48 × 3.39 in (210 × 317 × 86 mm) | 97800  | \$1,900.00 |

### Options/Accessories

| Part # | A&D Model #    | Description                                   | Price    |
|--------|----------------|---|----------|
| 102891 | GX-02          | USB option                                    | \$180.00 |
| 97697  | GX-10          | Glass breeze break for GF-200 and 300         | \$325.00 |
| 97703  | AX:073003691-S | Protective in-use cover for GF-200/300 (each) | \$26.50  |
| 97649  | TB:648         | AC adapter (120 V/220 V) standard with unit   | \$53.00  |

### Standard Features

- Compact Super Hybrid Sensor Technology (SHS)
- Vacuum Fluorescent Display (VFD)
- GLP/GMP/ISO compliant to either AD-8121 printer or computer. Transmits date, time, ID number, serial number and calibration data.
- RS-232 interface for connecting to printer or PC
- Response indicator function
- Weighing chamber
- Under weigh hook

### OPTIONS

- Built-in rechargeable battery
- Quick USB interface (FXi-02) option
- LAN-Ethernet interface
- WinCT© communication tools software

### Specifications

#### Weighing Units:

Pound, Carat, Pennyweight, Troy Ounce, Grain, Pound/Ounce (See technical manual for complete listings)

#### Operating Modes:

Weigh, Count, Percent, Animal Weighing, Statistical, Hold and Comparator

#### Power Consumption:

120/240 VAC adapter, approx. 11 VA

#### Stabilization Time:

Approx. 1 second

#### Sensitivity Drift (10 °C to 30 °C):

±2 ppm/°C (when automatic self-calibration is not used)

#### Display Refresh Rate:

5 times/second, 10 times/second or 20 times/second

#### Operating Temperature:

41 °F to 104 °F (5 °C to 40 °C)  
85% RH or less

#### Calibration Weight:

FX-300i: 300 g  
FX-1200i: 1,000 g

#### Est. Weight:

8 lb (3.5 kg)

#### Warranty:

Five-year limited

#### Return Policy:

A&D Weighing standard policy - restock fee may apply

#### Approvals:

NTEP 08-045A4  
Measurement Canada AM-5692

Measurement  
Canada  
Approved

| Model                              | Capacity | Readability | Repeatability | Linearity | Pan Size            | Dimensions                                 | Part #        | List Price |
|------------------------------------|----------|-------------|---------------|-----------|---------------------|--|---------------|------------|
| <b>NTEP Certified</b>              |          |             |               |           |                     |  |               |            |
| <b>FX-1200iN</b>                   | 1,220 g  | 0.01 g      | 0.01 g        | ±0.02 g   | 5.90 in<br>(150 mm) | 7.6 × 10.3 × 3.3 in<br>(193 × 263 × 85 mm) | <b>163641</b> | \$1,340.00 |
| <b>Measurement Canada Approved</b> |          |             |               |           |                     |  |               |            |
| <b>FX-300iNC</b>                   | 320 g    | 0.001 g     | 0.001 g       | ±0.002 g  | 5.12 in<br>(130 mm) | 7.6 × 10.3 × 3.3 in<br>(193 × 263 × 85 mm) | <b>168077</b> | \$1,420.00 |
| <b>FX-1200iNC</b>                  | 1,220 g  | 0.01 g      | 0.01 g        | ±0.02 g   | 5.90 in<br>(150 mm) | 7.6 × 10.3 × 3.3 in<br>(193 × 263 × 85 mm) | <b>168076</b> | \$1,340.00 |

### Options/Accessories

| Part #        | A&D Model # | Description  | Price      |
|---------------|-------------|--|------------|
| <b>98027*</b> | FXi-02      | Quick USB interface                                    | \$105.00   |
| <b>98028*</b> | FXi-08      | Ethernet interface with WinCT© Plus software           | \$350.00   |
| <b>98029*</b> | FXi-09      | Built-in rechargeable battery                          | \$390.00   |
| <b>98030</b>  | FXi-10      | Small breeze break                                     | \$95.00    |
| <b>98031</b>  | FXi-11      | Large breeze break                                     | \$160.00   |
| <b>97649</b>  | TB-648      | AC adapter (120 V/220 V)                               | \$53.00    |
| <b>151247</b> | AD-1688     | Data logger  | \$370.00   |
| <b>196128</b> | AD-8127     | Impact dot matrix, statistical printer, includes cable | \$1,030.00 |

\*Options FXi-02/FXi-08 and FXi-09 cannot be combined and are factory installed only.

# EK-i Series

## Standard Features

- Backlit weight display
- Remote zeroing
- Easy-to-install NiCad battery option
- RS-232 interface for connecting to printer or PC

## Specifications

### Weighing Units:

Carat, Pennyweight, Troy Ounce, Newton, Decimal Ounce, Decimal Pound

### Operating Modes:

Counting, Percentage

### Power:

120 VAC adapter (Optional Ni-MH battery pack)

### Stabilization Time:

< 2 seconds

### Sensitivity Drift (10 °C to 30 °C):

±20 ppm/°C (when automatic self-calibration is not used)

### Display Type:

7 segment LCD with backlight  
(character height 16 mm)

### Operating Temperature:

14 °F to 104 °F (-10 °C to 40 °C) less than 85% R.H.  
(non-condensing)

### Calibration Weight:

EK-600i: 400 g  
EK-1200i: 1,200 g  
EK-6000i: 6,000 g  
EK-12i: 12 kg

### Est. Weight:

3.5 lb (1.5 kg)

### Warranty:

Five-year limited

### Return Policy:

A&D Weighing standard policy -  
restock fee may apply

### Approvals:

NTEP CC-04-019A3

| Model          | Capacity | Readability | Repeatability | Linearity | Pan Size                       | Dimensions                                | Part # | List Price |
|----------------|----------|-------------|---------------|-----------|--------------------------------|---|--------|------------|
| NTEP Certified |          |             |               |           |                                |   |        |            |
| EK-600i        | 600 g    | 0.1 g       | 0.1 g         | ±0.1 g    | 5.2 × 6.7 in<br>(133 × 170 mm) | 7.5 × 8.6 × 2.2 in<br>(190 × 218 × 55 mm) | 97752  | \$620.00   |
| EK-1200i       | 1,200 g  | 0.1 g       | 0.1 g         | ±0.1 g    | 5.2 × 6.7 in<br>(133 × 170 mm) | 7.5 × 8.6 × 2.2 in<br>(190 × 218 × 55 mm) | 97753  | \$615.00   |
| EK-6000i       | 6,000 g  | 1 g         | 1 g           | ±1 g      | 5.2 × 6.7 in<br>(133 × 170 mm) | 7.5 × 8.6 × 2.2 in<br>(190 × 218 × 55 mm) | 97758  | \$665.00   |
| EK-12i         | 12,000 g | 1 g         | 1 g           | ±1 g      | 5.2 × 6.7 in<br>(133 × 170 mm) | 7.5 × 8.6 × 2.2 in<br>(190 × 218 × 55 mm) | 97759  | \$840.00   |

## Options/Accessories

| Part # | A&D Model #   | Description                                     | Price    |
|--------|---------------|---|----------|
| 97760  | EKW-04i       | Comparator/relay outputs/buzzer                 | \$200.00 |
| 97761  | EKW-07i       | Underhook for EK-4100i/6100i/6000i/12Ki/EW-12Ki | \$63.00  |
| 97762  | EKW-09i       | NiCad battery pack                              | \$255.00 |
| 97764  | AX:3005824-5S | Protective dust cover (not in use)              | \$15.75  |
| 97605  | AD-100-2      | Anti-theft device                               | \$90.00  |
| 97766  | TB:662        | AC adapter (120 V)                              | \$47.50  |
| 97767  | TB:164        | AC adapter (240 V)                              | \$69.00  |
| 151247 | AD-1688       | Data logger                                     | \$370.00 |

Standard Features

- Backlit weight display
- Remote zeroing
- Easy-to-install NiCad battery option
- RS-232 interface for connecting to printer or PC
- Triple range

Specifications

**Weighing Units:**  
Carat, Pennyweight, Troy Ounce, Decimal Ounce, Decimal Pound

**Operating Mode:**  
Counting, Percentage, Comparator

**Power:**  
AC adapter or Ni-MH battery pack (option)

**Stabilization Time:**  
< 2 seconds

**Sensitivity Drift (10 °C to 30 °C):**  
±20 ppm/°C (when automatic self-calibration is not used)

**Operating Temperature:**  
14 °F to 104 °F (-10 °C to 40 °C) less than 85% R.H. (non-condensing)

**Calibration Weight:**  
EW-1500i: 1,500 g  
EW-12Ki: 12 kg

**Est. Weight:**  
3.5 lb (1.5 kg)

**Warranty:**  
Five-year limited

**Return Policy:**  
A&D Weighing standard policy - restock fee may apply

**Approvals:**  
NTEP CC 04-019A3

| Model          | Capacity                     | Readability           | Repeatability         | Linearity                | Pan Size                    | Dimensions                             | Part # | List Price |
|----------------|------------------------------|-----------------------|-----------------------|--------------------------|-----------------------------|--|--------|------------|
| NTEP Certified |                              |                       |                       |                          |                             |  |        |            |
| EW-1500i       | 300 g / 600 g / 1,500 g      | 0.1 g / 0.2 g / 0.5 g | 0.1 g / 0.2 g / 0.5 g | ±0.1 g / ±0.2 g / ±0.5 g | 5.2 × 6.7 in (133 × 170 mm) | 7.5 × 8.6 × 2.2 in (190 × 218 × 55 mm) | 97769  | \$500.00   |
| EW-12Ki        | 3,000 g / 6,000 g / 12,000 g | 1 g / 2 g / 5 g       | 1 g / 2 g / 5 g       | ±1 g / ±2 g / ±5 g       | 5.2 × 6.7 in (133 × 170 mm) | 7.5 × 8.6 × 2.2 in (190 × 218 × 55 mm) | 97771  | \$500.00   |

Options/Accessories

| Part # | A&D Model #   | Description                                     | Price    |
|--------|---------------|---|----------|
| 97760  | EKW-04i       | Comparator/relay outputs/buzzer                 | \$200.00 |
| 97761  | EKW-07i       | Underhook for EK-4100i/6100i/6000i/12Ki/EW-12Ki | \$63.00  |
| 97762  | EKW-09i       | NiCad battery pack                              | \$255.00 |
| 97764  | AX:3005824-5S | Protective dust cover (not in use)              | \$15.75  |
| 97605  | AD-100-2      | Anti-theft device                               | \$90.00  |
| 97766  | TB:662        | AC adapter (120 V)                              | \$47.50  |
| 97767  | TB:164        | AC adapter (240 V)                              | \$69.00  |
| 151247 | AD-1688       | Data logger                                     | \$370.00 |

EW-1500i square pan

BALANCES  
A&D WEIGHING

# Apollo GX Series

## Standard Features

- Electronically controlled load (ECL) self-diagnostic before internal repeatability test without an external weight in less than 1.5 minutes
- Internal calibration weight
- Impact shock detection
- Flow rate display
- RS-232 interface for connecting to printer or PC
- Password protection and anti-theft security slot
- GLP/GMP/ISO compliant to either AD-8127 printer or computer
- Transmits date, time, ID number, serial number, model, manufacturer and calibration data
- Rechargeable battery option for portability
- Super Hybrid Sensor Technology (SHS)
- Reverse backlit LCD display
- Optional glass breeze break
- Under weigh hook

## Specifications

### Weighing Units:

Gram, Ounce, Pound, Carat, Pennyweight, Troy Ounce, Grain (See technical manual for complete listing)

### Operating Modes:

Animal Weighing, Comparator Function, ACAI Counting Function, Percentage, Density Determination, Statistical Calculation

### Power:

120 VAC adapter, Approx. 30 VA

### Stabilization Time:

Approx. 1 second

### Display Refresh Rate:

5 times/second, 10 times/second or 20 times/second

### Ionizer (fanless):

AE versions come standard with built-in fanless ionizer with external touchless sensor

### Calibration Weight:

GX-203A, GX-303A: 200 g  
GX-403A: 400 g  
GX-603A: 600 g  
GX-1003A, GX-1603A: 1000 g

### Est. Weight:

18 lb (8 kg)

### Operating Temperature:

41 °F to 104 °F (5 °C to 40 °C)  
RH less than 85% (no condensation)

### Warranty:

Five-year limited

### Return Policy:

A&D Weighing standard policy - restock fee may apply

| Model    | Capacity | Readability | Repeatability | Linearity | Weighing Chamber | Pan Size                | Dimensions                              | Part # | List Price |
|----------|----------|-------------|---------------|-----------|------------------|-------------------------|---|--------|------------|
| GX-203A  | 220 g    | 0.001 g     | 0.001 g       | ±0.002 g  | 3 in (85 mm)     | 5 × 5 in (128 × 128 mm) | 8.3 × 12.5 × 3.7 in (212 × 317 × 93 mm) | 191691 | \$1,950.00 |
| GX-303A  | 320 g    | 0.001 g     | 0.001 g       | ±0.002 g  | 3 in (85 mm)     | 5 × 5 in (128 × 128 mm) | 8.3 × 12.5 × 3.7 in (212 × 317 × 93 mm) | 191692 | \$2,160.00 |
| GX-403A  | 420 g    | 0.001 g     | 0.001 g       | ±0.002 g  | 3 in (85 mm)     | 5 × 5 in (128 × 128 mm) | 8.3 × 12.5 × 3.7 in (212 × 317 × 93 mm) | 191693 | \$2,290.00 |
| GX-603A  | 620 g    | 0.001 g     | 0.001 g       | ±0.002 g  | 3 in (85 mm)     | 5 × 5 in (128 × 128 mm) | 8.3 × 12.5 × 3.7 in (212 × 317 × 93 mm) | 191694 | \$3,000.00 |
| GX-1003A | 1,100 g  | 0.001 g     | 0.001 g       | ±0.003 g  | 3 in (85 mm)     | 5 × 5 in (128 × 128 mm) | 8.3 × 12.5 × 3.7 in (212 × 317 × 93 mm) | 191695 | \$3,450.00 |
| GX-1603A | 1,620 g  | 0.001 g     | 0.001 g       | ±0.003 g  | 3 in (85 mm)     | 5 × 5 in (128 × 128 mm) | 8.3 × 12.5 × 3.7 in (212 × 317 × 93 mm) | 191696 | \$3,925.00 |

## Options/Accessories

| Part # | A&D Model #  | Description  | Price      |
|--------|--------------|--|------------|
| 192662 | GXA-03       | RS-232C interface (D-sub 9-pin male)                                 | \$275.00   |
| 192663 | GXA-04       | Comparator output (requires 192667)                                  | \$260.00   |
| 192667 | AX-K05692    | MiniDIN 8-pin male for GXA-04  | \$58.00    |
| 192671 | GXA-06       | Analog output  | \$260.00   |
| 192674 | GXA-09       | Internal rechargeable battery (must be factory installed)            | \$545.00   |
| 192675 | GXA-10       | Large glass breeze break   | \$385.00   |
| 192676 | GXA-12       | Animal weighing pan (for models of 320 g capacity or higher)         | \$175.00   |
| 192677 | GXA-13       | Density determination kit (for 1 mg models only)                     | \$595.00   |
| 192678 | GXA-17       | Large breeze break with built-in fanless ionizer (static eliminator) | \$1,670.00 |
| 192679 | GXA-23-PRINT | External key input interface for SW:137-PRINT foot switch            | \$250.00   |
| 192680 | GXA-23-RZERO | External key input interface for SW:137-REZERo foot switch           | \$245.00   |
| 192681 | GXA-23-PLUG  | External key input interface for AX-T-314A-S plug                    | \$245.00   |
| 192682 | GXA-24       | USB host interface (USB A type)                                      | \$130.00   |
| 192683 | GXA-25       | External fanless ionizer (static eliminator)                         | \$960.00   |
| 192684 | GXA-26       | External IR switch (MiniDIN 4-pin male)                              | \$205.00   |

# Apollo GF Series

## Standard Features

- Electronically controlled load (ECL) self-diagnostic before internal repeatability test without an external weight in less than 1.5 minutes
- External calibration
- Impact shock detection
- Flow rate display
- RS-232 interface for connecting to printer or PC
- Password protection and anti-theft security slot
- GLP/GMP/ISO compliant to either AD-8127 printer or computer
- Transmits date, time, ID number, serial number, model, manufacturer and calibration data
- Rechargeable battery option for portability
- Super Hybrid Sensor Technology (SHS)
- Reverse backlit LCD display
- Optional glass breeze break
- Under weigh hook

## Specifications

### Weighing Units:

Pound, Carat, Pennyweight, Troy Ounce, Grain, Decimal Ounce, Pound/Ounce

### Operating Modes:

Counting, Percentage

### Power:

120/240 VAC adapter

### Stabilization Time:

Approx. 1.5 seconds (typical in FAST mode)

### Display Refresh Rate

5 times/second or 10 times/second

### Calibration Weight:

GF-203A: 200 g  
GF-303A: 300 g  
GF-403A: 400 g  
GF-603A: 600 g  
GF-1003A: 1000 g  
GF-1603A: 1500 g

### Operating Temperature:

41 °F to 104 °F (5 °C to 40 °C)  
RH less than 85% (no condensation)

### Est. Weight:

18.3 lb (8.3 kg)

### Warranty:

Five-year limited

| Model    | Capacity | Readability | Repeatability | Linearity | Weighing Chamber    | Pan Size                   | Dimensions                                 | Part # | List Price |
|----------|----------|-------------|---------------|-----------|---------------------|----------------------------|--|--------|------------|
| GF-203A  | 220 g    | 0.001 g     | 0.001 g       | ±0.002 g  | 3 in H<br>(85 mm H) | 5 × 5 in<br>(128 × 128 mm) | 8.3 × 12.5 × 3.7 in<br>(212 × 317 × 93 mm) | 191707 | \$1,580.00 |
| GF-303A  | 320 g    | 0.001 g     | 0.001 g       | ±0.002 g  | 3 in H<br>(85 mm H) | 5 × 5 in<br>(128 × 128 mm) | 8.3 × 12.5 × 3.7 in<br>(212 × 317 × 93 mm) | 191708 | \$1,780.00 |
| GF-403A  | 420 g    | 0.001 g     | 0.001 g       | ±0.003 g  | 3 in H<br>(85 mm H) | 5 × 5 in<br>(128 × 128 mm) | 8.3 × 12.5 × 3.7 in<br>(212 × 317 × 93 mm) | 191709 | \$1,930.00 |
| GF-603A  | 620 g    | 0.001 g     | 0.001 g       | ±0.03 g   | 3 in H<br>(85 mm H) | 5 × 5 in<br>(128 × 128 mm) | 8.3 × 12.5 × 3.7 in<br>(212 × 317 × 93 mm) | 191710 | \$2,270.00 |
| GF-1003A | 1,100 g  | 0.001 g     | 0.001 g       | ±0.03 g   | 3 in H<br>(85 mm H) | 5 × 5 in<br>(128 × 128 mm) | 8.3 × 12.5 × 3.7 in<br>(212 × 317 × 93 mm) | 191711 | \$2,725.00 |
| GF-1603A | 1,620 g  | 0.001 g     | 0.002 g       | ±0.03 g   | 3 in H<br>(85 mm H) | 5 × 5 in<br>(128 × 128 mm) | 8.3 × 12.5 × 3.7 in<br>(212 × 317 × 93 mm) | 191712 | \$3,525.00 |

## Options/Accessories

| Part # | A&D Model #  | Description  | Price      |
|--------|--------------|--|------------|
| 192662 | GXA-03       | RS-232C interface (D-sub 9-pin male)                                 | \$275.00   |
| 192663 | GXA-04       | Comparator output (requires 192667)                                  | \$260.00   |
| 192667 | AX-K05692    | MiniDIN 8-pin male for GXA-04  | \$58.00    |
| 192671 | GXA-06       | Analog output  | \$260.00   |
| 192674 | GXA-09       | Internal rechargeable battery (must be factory installed)            | \$545.00   |
| 192675 | GXA-10       | Large glass breeze break   | \$385.00   |
| 192676 | GXA-12       | Animal weighing pan (for models of 320 g capacity or higher)         | \$175.00   |
| 192677 | GXA-13       | Density determination kit (for 1 mg models only)                     | \$595.00   |
| 192678 | GXA-17       | Large breeze break with built-in fanless ionizer (static eliminator) | \$1,670.00 |
| 192679 | GXA-23-PRINT | External key input interface for SW:137-PRINT foot switch            | \$250.00   |
| 192680 | GXA-23-RZERO | External key input interface for SW:137-REZERo foot switch           | \$245.00   |
| 192681 | GXA-23-PLUG  | External key input interface for AX-T-314A-S plug                    | \$245.00   |
| 192682 | GXA-24       | USB host interface (USB A type)                                      | \$130.00   |
| 192683 | GXA-25       | External fanless ionizer (static eliminator)                         | \$960.00   |
| 192684 | GXA-26       | External IR switch (MiniDIN 4-pin male)                              | \$205.00   |

Apollo GF-1003A

BALANCES  
A&D WEIGHING

# FX-iWP Series Washdown

## Standard Features

- Washdown IP65 rating
- Compact Super Hybrid Sensor Technology (SHS)
- Vacuum Fluorescent Display (VFD)
- GLP/GMP/ISO compliant to either AD-8121 printer or computer. Transmits date, time, ID number, serial number and calibration data.
- RS-232 interface for connecting to printer or PC
- Response indicator function
- Underhook weighing

## Specifications

### Weighing Units:

Carat, Pennyweight, Troy Ounce, Grain, Pound/Ounce (see technical manual for complete listings)

### Operating Modes:

Weigh, Count, Percent, Animal Weighing, Statistical, Hold and Comparator

### Power:

120/240 VAC adapter, approx. 11 VA

### Stabilization Time:

Approx. 1 second

### Sensitivity Drift (10 °C to 30 °C):

±2 ppm/°C

### Display Refresh Rate:

5 times/second, 10 times/second or 20 times/second

### Calibration Weight:

FX-120iWP: 100 g  
FX-200iWP: 200 g  
FX-300iWP: 300 g

### Operating Temperature:

41 °F to 104 °F (5 °C to 40 °C) 85% RH or less (no condensation)

### Est. Weight:

8 lb (3.5 kg)

### Warranty:

Five-year limited

### Return Policy:

A&D Weighing standard policy - restock fee may apply

| Model     | Capacity | Readability | Repeatability | Linearity | Pan Size           | Dimensions                            | Part # | List Price |
|-----------|----------|-------------|---------------|-----------|--------------------|---------------------------------------|--------|------------|
| FX-120iWP | 122 g    | 0.001 g     | 0.001 g       | ±0.002 g  | Ø 5.12 in (130 mm) | 6 × 10.3 × 3.3 in (193 × 263 × 85 mm) | 102905 | \$1,660.00 |
| FX-200iWP | 220 g    | 0.001 g     | 0.001 g       | ±0.002 g  | Ø 5.12 in (130 mm) | 6 × 10.3 × 3.3 in (193 × 263 × 85 mm) | 102906 | \$1,740.00 |
| FX-300iWP | 320 g    | 0.001 g     | 0.001 g       | ±0.002 g  | Ø 5.12 in (130 mm) | 6 × 10.3 × 3.3 in (193 × 263 × 85 mm) | 102907 | \$1,860.00 |

## Options/Accessories

| Part#  | A&D Model# | Description                                  | Price    |
|--------|------------|--|----------|
| 98027* | FXi-02     | Quick USB interface                          | \$105.00 |
| 98028* | FXi-08     | Ethernet interface with WinCT® Plus software | \$350.00 |
| 98029* | FXi-09     | Built-in rechargeable battery                | \$390.00 |
| 98030  | FXi-10     | Small breeze break                           | \$95.00  |
| 98031  | FXi-11     | Large breeze break                           | \$160.00 |
| 97649  | TB:648     | AC adapter (120 V/220 V)                     | \$53.00  |

\*Options FXi-02/FXi-08 and FXi-09 cannot be combined and are factory installed only.

### Standard Features

- Compact Super Hybrid Sensor Technology (SHS)
- Vacuum Fluorescent Display (VFD)
- GLP/GMP/ISO compliant to either AD-8121 printer or computer. Transmits date, time, ID number, serial number and calibration data.
- RS-232 interface for connecting to printer or PC
- Response indicator function
- Weighing chamber
- Under weigh hook

### OPTIONS

- Built-in rechargeable battery
- Quick USB interface (FXi-02) option
- LAN-Ethernet interface
- WinCT<sup>®</sup> communication tools software
- Note: FXi- NTEP and FX-i models available by special order (internal calibration)

### Specifications

#### Weighing Units:

Pound, Carat, Pennyweight, Troy Ounce, Grain, Pound/Ounce (See technical manual for complete listings)

#### Operating Modes:

Weigh, Count, Percent, Animal Weighing, Statistical, Hold and Comparator

#### Power Consumption:

120/240 VAC adapter, approx. 11 VA

#### Stabilization Time:

Approx. 1 second

#### Sensitivity Drift (10 °C to 30 °C):

±2 ppm/°C

#### Display Refresh Rate:

5 times/second, 10 times/second or 20 times/second

#### Calibration Weight

FX-120i: 100 g  
FX-200i: 200 g  
FX-300i: 300 g

#### Operating Temperature

41 °F to 104 °F (5 °C to 40 °C) 85% RH or less (no condensation)

#### Est. Weight:

8 lb (3.5 kg)

#### Warranty:

Five-year limited

#### Return Policy:

A&D Weighing standard policy - restock fee may apply

| Model   | Capacity | Readability | Repeatability | Linearity | Pan Size         | Dimensions                              | Part # | List Price |
|---------|----------|-------------|---------------|-----------|------------------|---|--------|------------|
| FX-120i | 122 g    | 0.001 g     | 0.001 g       | ±0.002 g  | 5.12 in (130 mm) | 7.6 × 10.3 × 3.3 in (193 × 263 × 85 mm) | 98021  | \$1,260.00 |
| FX-200i | 220 g    | 0.001 g     | 0.001 g       | ±0.002 g  | 5.12 in (130 mm) | 7.6 × 10.3 × 3.3 in (193 × 263 × 85 mm) | 98022  | \$1,310.00 |
| FX-300i | 320 g    | 0.001 g     | 0.001 g       | ±0.002 g  | 5.12 in (130 mm) | 7.6 × 10.3 × 3.3 in (193 × 263 × 85 mm) | 98023  | \$1,360.00 |

### Options/Accessories

| Part # | A&D Model # | Description  | Price      |
|--------|-------------|--|------------|
| 98027* | FXi-02      | Quick USB interface                                      | \$105.00   |
| 98028* | FXi-08      | Ethernet interface with WinCT <sup>®</sup> Plus software | \$350.00   |
| 98029* | FXi-09      | Built-in rechargeable battery                            | \$390.00   |
| 98030  | FXi-10      | Small breeze break                                       | \$95.00    |
| 98031  | FXi-11      | Large breeze break                                       | \$160.00   |
| 97649  | TB:648      | AC adapter (120 V/220 V)                                 | \$53.00    |
| 151247 | AD-1688     | Data logger  | \$370.00   |
| 196128 | AD-8127     | Impact dot matrix, statistical printer, includes cable   | \$1,030.00 |

\*Options FXi-02/FXi-08 and FXi-09 cannot be combined and are factory installed only.

# AD-4212A Series

## Standard Features

- Comparator output (Hi/OK/Lo) feature for manual or automatic operation as well as buzzer function
- GLP/GMP compliant software output
- Breeze break for maximum accuracy and fastest response
- Standard calibration weight
- Simple operator reference card provided
- Multi-weighing units
- Time and date clock function
- Data memory function for weighing, calibration, counting and Hi/OK/Lo values
- Super Hybrid Sensor Technology (SHS)
- WinCT<sup>®</sup> communication tools software
- RS-232 interface for connecting to printer or PC

## Specifications

### Weighing Units:

Milligram, Ounce, Carat, Pennyweight, Troy Ounce, Grain (See technical manual for complete listings)

### Operating Modes:

Counting, Percentage

### Power Supply:

120 AC adapter, 11 VA

### Stabilization Time (typical):

AD-4212A-200, AD-4212B-201: 30 to 210 g

approx. 1.0 second

AD-4212B-301: 30 to 210 g approx. 1.0 second

AD-4212A-600: 30 to 610 g approx. 1.1 seconds

AD-4212A-1000: 30 to 1100 g approx. 1.1 seconds

### I/O Interface Comparator Output:

3 level output with buzzer

### I/O Interface External Contact Input:

Re-zero and print

### Calibration Weight (OIML F1) (OPT):

AD-4212A-200, AD-4212B-201, AD-4212B-301: 100 g

AD-4212A-600, AD-4212A-1000: 200 g

### Connection Cable:

Approx. 2 m (between weighing unit and display unit)

### Operating Temperature:

41 °F to 104 °F (5 °C to 40 °C) 85% RH or less (no condensation)

### Est. Weight:

8.5 lb (4 kg)

### Warranty:

Five-year limited

### Return Policy:

A&D Weighing standard policy - restock fee may apply

| Model         | Capacity | Readability | Repeatability | Linearity | Pan Size                     | Dimensions                               | Part # | List Price |
|---------------|----------|-------------|---------------|-----------|------------------------------|--|--------|------------|
| AD-4212A-200  | 210 g    | 1 mg        | 1 mg          | ±2 mg     | 2 × 2 in<br>(50 × 50 mm)     | 3.2 × 9.1 × 3.5 in<br>(80 × 230 × 90 mm) | 97655  | \$5,725.00 |
| AD-4212A-600  | 610 g    | 1 mg        | 1 mg          | ±3 mg     | 2.8 × 2.8 in<br>(70 × 70 mm) | 3.2 × 9.1 × 3.5 in<br>(80 × 230 × 90 mm) | 97656  | \$6,300.00 |
| AD-4212A-1000 | 1,100 g  | 1 mg        | 1 mg          | ±3 mg     | 2.8 × 2.8 in<br>(70 × 70 mm) | 3.2 × 9.1 × 3.5 in<br>(80 × 230 × 90 mm) | 97657  | \$6,550.00 |

## Options/Accessories

| Part# | A&D Model#  | Description  | Price    |
|-------|-------------|--|----------|
| 97672 | AD-4212A-01 | BCD output (factory installed, four month lead time) | \$615.00 |
| 97674 | AD-4212A-07 | Extension cable, 3 m                                 | \$180.00 |
| 97675 | AD-4212A-08 | Ethernet interface with WinCT <sup>®</sup>           | \$350.00 |
| 97676 | AD-4212A-19 | Stainless steel breeze break (200 g only)            | \$130.00 |

## Standard Features

- Compact Super Hybrid Sensor Technology (SHS)
- Vacuum Fluorescent Display (VFD)
- GLP/GMP/ISO compliant to either AD-8121 printer or computer. Transmits date, time, ID number, serial number and calibration data.
- RS-232 interface for connecting to printer or PC
- Response indicator function
- Weighing chamber
- Under weigh hook

## OPTIONS

- Built-in rechargeable battery
- Quick USB interface (FXi-02) option
- LAN-Ethernet interface
- WinCT<sup>®</sup> communication tools software

## Specifications

### Weighing Units:

Carat, Pennyweight, Troy Ounce, Grain, Pound, Ounce, (see technical manual for complete listings)

### Operating Modes:

Weigh, Count, Percent, Animal Weighing, Statistical, Hold and Comparator

### Power Consumption:

120/240 VAC adapter, approx. 11 VA

### Stabilization Time:

Approx. 1 second

### Sensitivity Drift (10 °C to 30 °C):

±2 ppm/°C

### Display Refresh Rate

5 times/second, 10 times/second or 20 times/second

### Calibration Weight:

FX-1200i: 1,000 g  
FX-2000i: 2,000 g  
FX-3000i: 3,000 g

### Operating Temperature:

41 °F to 104 °F (5 °C to 40 °C)  
85% RH or less (no condensation)

### Est. Weight:

8 lb (3.5 kg)

### Warranty:

Five-year limited

### Return Policy:

A&D Weighing standard policy - restock fee may apply

| Model    | Capacity | Readability | Repeatability | Linearity | Pan Size         | Dimensions                              | Part # | List Price |
|----------|----------|-------------|---------------|-----------|------------------|---|--------|------------|
| FX-1200i | 1,220 g  | 0.01 g      | 0.01 g        | ±0.02 g   | 5.90 in (150 mm) | 7.6 × 10.3 × 3.3 in (193 × 263 × 85 mm) | 98024  | \$1,290.00 |
| FX-2000i | 2,200 g  | 0.01 g      | 0.01 g        | ±0.02 g   | 5.90 in (150 mm) | 7.6 × 10.3 × 3.3 in (193 × 263 × 85 mm) | 98025  | \$1,350.00 |
| FX-3000i | 3,200 g  | 0.01 g      | 0.01 g        | ±0.02 g   | 5.90 in (150 mm) | 7.6 × 10.3 × 3.3 in (193 × 263 × 85 mm) | 98026  | \$1,410.00 |

## Options/Accessories

| Part # | A&D Model # | Description  | Price      |
|--------|-------------|--|------------|
| 98027* | FXi-02      | Quick USB interface                                      | \$105.00   |
| 98028* | FXi-08      | Ethernet interface with WinCT <sup>®</sup> Plus software | \$350.00   |
| 98029* | FXi-09      | Built-in rechargeable battery                            | \$390.00   |
| 98030  | FXi-10      | Small breeze break                                       | \$95.00    |
| 98031  | FXi-11      | Large breeze break                                       | \$160.00   |
| 97649  | TB-648      | AC adapter (120 V/220 V)                                 | \$53.00    |
| 151247 | AD-1688     | Data logger  | \$370.00   |
| 196128 | AD-8127     | Impact dot matrix, statistical printer, includes cable   | \$1,030.00 |

\*Options FXi-02/FXi-08 and FXi-09 cannot be combined and are factory installed only.

# Apollo GX Series

## Standard Features

- Electronically controlled load (ECL) self-diagnostic before internal repeatability test without an external weight in less than 1.5 minutes
- Internal calibration weight
- Impact shock detection
- Flow rate display
- RS-232 interface for connecting to printer or PC
- Password protection and anti-theft security slot
- GLP/GMP/ISO compliant to either AD-8127 printer or computer
- Transmits date, time, ID number, serial number, model, manufacturer and calibration data
- Rechargeable battery option for portability
- Super Hybrid Sensor Technology (SHS)
- Reverse backlit LCD display
- Optional glass breeze break
- Under weigh hook

## Specifications

### Weighing Units:

Gram, Ounce, Pound, Carat, Pennyweight, Troy Ounce, Grain (See technical manual for complete listing)

### Operating Modes:

Animal Weighing, Comparator Function, ACAI Counting Function, Percentage, Density Determination, Statistical Calculation

### Power:

120 V AC adapter, Approx. 30 VA

### Stabilization Time:

Approx. 1 sec.

### Display Refresh Rate:

5 times/second, 10 times/second or 20 times/second

### Calibration Weight:

GX-2002A, GX-3002A: 2,000 g  
GX-4002A: 4000 g  
GX-6001A, GX-6002A: 5,000 g  
GX-10001A, GX-10002A: 10,000 g

### Est. Weight:

18 lb (8 kg)

### Operating Temperature:

41 °F to 104 °F (5 °C to 40 °C) RH less than 85% (no condensation)

### Warranty:

Five-year limited

### Return Policy:

A&D Weighing Standard Policy - restock fee may apply

| Model     | Capacity | Readability | Repeatability | Linearity | Pan Size                   | Dimensions                                 | Part # | List Price |
|-----------|----------|-------------|---------------|-----------|----------------------------|--|--------|------------|
| GX-2002A  | 2,200 g  | 0.01 g      | 0.01 g        | ±0.02 g   | 5 × 5 in<br>(128 × 128 mm) | 8.3 × 12.5 × 3.7 in<br>(212 × 317 × 93 mm) | 191697 | \$2,160.00 |
| GX-3002A  | 3,200 g  | 0.01 g      | 0.01 g        | ±0.02 g   | 5 × 5 in<br>(128 × 128 mm) | 8.3 × 12.5 × 3.7 in<br>(212 × 317 × 93 mm) | 191700 | \$2,575.00 |
| GX-4002A  | 4,200 g  | 0.01 g      | 0.01 g        | ±0.02 g   | 5 × 5 in<br>(128 × 128 mm) | 8.3 × 12.5 × 3.7 in<br>(212 × 317 × 93 mm) | 191701 | \$2,700.00 |
| GX-6001A  | 6,200 g  | 0.1 g       | 0.1 g         | ±0.01 g   | 5 × 5 in<br>(128 × 128 mm) | 8.3 × 12.5 × 3.7 in<br>(212 × 317 × 93 mm) | 191705 | \$2,390.00 |
| GX-6002A  | 6,200 g  | 0.01 g      | 0.01 g        | ±0.03 g   | 5 × 5 in<br>(128 × 128 mm) | 8.3 × 12.5 × 3.7 in<br>(212 × 317 × 93 mm) | 191702 | \$3,150.00 |
| GX-10001A | 10,200 g | 0.1 g       | 0.1 g         | ±0.01 g   | 5 × 5 in<br>(128 × 128 mm) | 8.3 × 12.5 × 3.7 in<br>(212 × 317 × 93 mm) | 191706 | \$2,360.00 |
| GX-10002A | 10,200 g | 0.01 g      | 0.02 g        | ±0.03 g   | 5 × 5 in<br>(128 × 128 mm) | 8.3 × 12.5 × 3.7 in<br>(212 × 317 × 93 mm) | 191704 | \$4,225.00 |

## Options/Accessories

| Part#  | A&D Model #  | Description  | Price      |
|--------|--------------|--|------------|
| 192662 | GXA-03       | RS-232C Interface (D-sub 9-pin male)                                 | \$275.00   |
| 192663 | GXA-04       | Comparator output (requires 192667)                                  | \$260.00   |
| 192667 | AX-K05692    | MiniDIN 8-pin male for GXA-04  | \$58.00    |
| 192671 | GXA-06       | Analog output (includes 192673)                                      | \$260.00   |
| 192674 | GXA-09       | Internal rechargeable battery (must be factory installed)            | \$545.00   |
| 192676 | GXA-12       | Animal weighing pan (for models of 320 g capacity or higher)         | \$175.00   |
| 192677 | GXA-13       | Density determination kit (for 1 mg models only)                     | \$595.00   |
| 192678 | GXA-17       | Large breeze break with built-in fanless ionizer (static eliminator) | \$1,670.00 |
| 192679 | GXA-23-PRINT | External key input interface for SW:137-PRINT foot switch            | \$250.00   |
| 192680 | GXA-23-RZERO | External key input interface for SW:137-REZERo foot switch           | \$245.00   |
| 192681 | GXA-23-PLUG  | External key input interface for AX-T-314A-S plug                    | \$245.00   |
| 192682 | GXA-24       | USB host interface (USB A type)                                      | \$130.00   |
| 192683 | GXA-25       | External fanless ionizer (static eliminator)                         | \$960.00   |
| 192684 | GXA-26       | External IR switch (MiniDIN 4-pin male)                              | \$205.00   |

Apollo GX-3002A

### Standard Features

- Electronically controlled load (ECL) self-diagnostic before internal repeatability test without an external weight in less than 1.5 minutes
- External calibration
- Impact shock detection
- Flow rate display
- RS-232 interface for connecting to printer or PC
- Password protection and anti-theft security slot
- GLP/GMP/ISO compliant to either AD-8127 printer or computer
- Transmits date, time, ID number, serial number, model, manufacturer and calibration data
- Rechargeable battery option for portability
- Super Hybrid Sensor Technology (SHS)
- Reverse backlit LCD display
- Optional glass breeze break
- Under weigh hook

### Specifications

#### Weighing Units:

Pound, Carat, Pennyweight, Troy Ounce, Grain, Decimal Ounce, Pound/Ounce

#### Operating Modes:

Counting, Percentage

#### Power:

120/240 VAC adapter

#### Stabilization Time:

Approx. 1.5 seconds (typical in FAST mode)

#### Display Refresh Rate:

5 times/second or 10 times/second

#### Calibration Weight:

GF-1202A: 1 kg  
GF-2002A: 2 kg  
GF-3002A: 3 kg  
GF-4002A: 4 kg  
GF-6002A: 6 kg  
GF-6001A: 6 kg  
GF-10001A: 10 kg  
GF-10002A: 10 kg

#### Operating Temperature:

41 °F to 104 °F (5 °C to 40 °C) RH less than 85% (no condensation)

#### Est. Weight:

18.3 lb (8.3 kg)

#### Warranty:

Five-year limited

| Model     | Capacity | Readability | Repeatability | Linearity | Pan Size                       | Dimensions                                 | Part # | List Price |
|-----------|----------|-------------|---------------|-----------|--------------------------------|--|--------|------------|
| GF-1202A  | 1,220 g  | 0.01 g      | 0.01 g        | ±0.02 g   | 6.5 × 6.5 in<br>(165 × 165 mm) | 8.3 × 12.5 × 3.7 in<br>(212 × 317 × 93 mm) | 191713 | \$1,600.00 |
| GF-2002A  | 2,200 g  | 0.01 g      | 0.01 g        | ±0.02 g   | 5 × 5 in<br>(128 × 128 mm)     | 8.3 × 12.5 × 3.7 in<br>(212 × 317 × 93 mm) | 191714 | \$1,640.00 |
| GF-3002A  | 3,200 g  | 0.01 g      | 0.01 g        | ±0.02 g   | 5 × 5 in<br>(128 × 128 mm)     | 8.3 × 12.5 × 3.7 in<br>(212 × 317 × 93 mm) | 191715 | \$1,700.00 |
| GF-4002A  | 4,200 g  | 0.01 g      | 0.01 g        | ±0.02 g   | 5 × 5 in<br>(128 × 128 mm)     | 8.3 × 12.5 × 3.7 in<br>(212 × 317 × 93 mm) | 191716 | \$2,180.00 |
| GF-6002A  | 6,200 g  | 0.01 g      | 0.01 g        | ±0.03 g   | 5 × 5 in<br>(128 × 128 mm)     | 8.3 × 12.5 × 3.7 in<br>(212 × 317 × 93 mm) | 191717 | \$2,675.00 |
| GF-6001A  | 6,200 g  | 0.1 g       | 0.1 g         | ±0.1 g    | 5 × 5 in<br>(128 × 128 mm)     | 8.3 × 12.5 × 3.7 in<br>(212 × 317 × 93 mm) | 192486 | \$1,810.00 |
| GF-10001A | 10,200 g | 0.1 g       | 0.1 g         | ±0.1 g    | 5 × 5 in<br>(128 × 128 mm)     | 8.3 × 12.5 × 3.7 in<br>(212 × 317 × 93 mm) | 192487 | \$1,890.00 |
| GF-10002A | 10,200 g | 0.01 g      | 0.1 g         | ±0.03 g   | 6.5 × 6.5 in<br>(165 × 165 mm) | 8.3 × 12.5 × 3.7 in<br>(212 × 317 × 93 mm) | 191718 | \$3,275.00 |

### Options/Accessories

| Part # | A&D Model #  | Description  | Price      |
|--------|--------------|--|------------|
| 192662 | GXA-03       | RS-232C interface (D-sub 9-pin male)                                 | \$275.00   |
| 192663 | GXA-04       | Comparator output (requires 192667)                                  | \$260.00   |
| 192667 | AX-K05692    | MiniDIN 8-pin male for GXA-04  | \$58.00    |
| 192671 | GXA-06       | Analog output (includes 192673)                                      | \$260.00   |
| 192674 | GXA-09       | Internal rechargeable battery (must be factory installed)            | \$545.00   |
| 192675 | GXA-10       | Large glass breeze break   | \$385.00   |
| 192676 | GXA-12       | Animal weighing pan (for models of 320 g capacity or higher)         | \$175.00   |
| 192677 | GXA-13       | Density determination kit (for 1 mg models only)                     | \$595.00   |
| 192678 | GXA-17       | Large breeze break with built-in fanless ionizer (static eliminator) | \$1,670.00 |
| 192679 | GXA-23-PRINT | External key input interface for SW:137-PRINT foot switch            | \$250.00   |
| 192680 | GXA-23-RZERO | External key input interface for SW:137-REZERo foot switch           | \$245.00   |
| 192681 | GXA-23-PLUG  | External key input interface for AX-T-314A-S plug                    | \$245.00   |
| 192682 | GXA-24       | USB host interface (USB A type)                                      | \$130.00   |
| 192683 | GXA-25       | External fanless ionizer (static eliminator)                         | \$960.00   |
| 192684 | GXA-26       | External IR switch (MiniDIN 4-pin male)                              | \$205.00   |

Apollo GF-3002A

TOPLOADER
FX-iWP Series Washdown

Standard Features

- Washdown IP65 rating
- Compact Super Hybrid Sensor Technology (SHS)
- Vacuum Fluorescent Display (VFD)
- GLP/GMP/ISO compliant to either AD-8121 printer or computer. Transmits date, time, ID number, serial number and calibration data.
- RS-232 interface for connecting to printer or PC
- Response indicator function
- Under weigh hook

Specifications

- Weighing Units:**  
 Pound, Carat, Pennyweight, Troy Ounce, Grain, Pound/Ounce
- Operating Modes:**  
 Weigh, Count, Percent, Animal Weighing, Statistical, Hold and Comparator
- Power:**  
 120/240 VAC adapter, approx. 11 VA
- Stabilization Time:**  
 Approx. 1 second
- Sensitivity Drift (10 °C to 30 °C):**  
 ±2 ppm/°C
- Display Refresh Rate:**  
 5 times/second, 10 times/second or 20 times/second

- Calibration Weight:**  
 FX-120iWP: 100 g  
 FX-200iWP: 200 g  
 FX-300iWP: 300 g
- Operating Temperature:**  
 41 °F to 104 °F (5 °C to 40 °C) 85% RH or less (no condensation)
- Est. Weight:**  
 8 lb (3.5 kg)
- Warranty:**  
 Five-year limited
- Return Policy:**  
 A&D Weighing standard policy - restock fee may apply

| Model      | Capacity | Readability | Repeatability | Linearity | Pan Size           | Dimensions                            | Part # | List Price |
|------------|----------|-------------|---------------|-----------|--------------------|---------------------------------------|--------|------------|
| FX-1200iWP | 1,220 g  | 0.01 g      | 0.01 g        | ±0.02 g   | Ø 5.90 in (150 mm) | 6 × 10.3 × 3.3 in (193 × 263 × 85 mm) | 102908 | \$1,650.00 |
| FX-2000iWP | 2,200 g  | 0.01 g      | 0.01 g        | ±0.02 g   | Ø 5.90 in (150 mm) | 6 × 10.3 × 3.3 in (193 × 263 × 85 mm) | 102909 | \$1,740.00 |
| FX-3000iWP | 3,200 g  | 0.01 g      | 0.01 g        | ±0.02 g   | Ø 5.90 in (150 mm) | 6 × 10.3 × 3.3 in (193 × 263 × 85 mm) | 102910 | \$1,850.00 |

Options/Accessories

| Part # | A&D Model # | Description                                  | Price    |
|--------|-------------|--|----------|
| 98027* | FXi-02      | Quick USB interface                          | \$105.00 |
| 98028* | FXi-08      | Ethernet interface with WinCT® Plus software | \$350.00 |
| 98029* | FXi-09      | Built-in rechargeable battery                | \$390.00 |
| 98030  | FXi-10      | Small breeze break                           | \$95.00  |
| 98031  | FXi-11      | Large breeze break                           | \$160.00 |
| 97649  | TB:648      | AC adapter (120 V/220 V)                     | \$53.00  |

\*Options FXi-02/FXi-08 and FXi-09 cannot be combined and are factory installed only.

# EJ Newton Series

## Standard Features

- Easy-to-read seven segment LCD display with backlight
- 10 units of measurement
- Battery operated (Four AA not included)
- Selectable modes: weight, count, percentage and specific gravity
- 120 VAC adaptor included (230 VAC optional)

EJ-200

## Specifications

### Weighing Units:

Carat, Pennyweight, Troy Ounce, Decimal Ounce, Decimal Pound (See technical manual for complete listing)

### Operating Modes:

Specific Gravity, Counting, Percentage, Checkweighing

### Power:

120 VAC adapter  
Four AA size dry-cell batteries (not included)  
70 hours operation

### Stabilization Time:

< 2 seconds

### Sensitivity Drift (10 °C to 30 °C):

±20 ppm/°C

### Display Type:

Seven segment LCD with backlight  
(character height 16 mm)

### Operating Temperature:

14 °F to 104 °F (-10 °C to 40 °C) less than 85% RH  
(no condensation)

### Calibration Weight:

EJ-123, EJ-120: 100 g  
EJ-200: 200 g  
EJ-300: 300 g  
EJ-410: 400 g  
EJ-610: 600 g  
EJ-1500: 1,500 g  
EJ-2000: 2,000 g  
EJ-3000: 3,000 g  
EJ-4100: 4,000 g  
EJ-6100: 6,000 g

### Est. Weight:

EJ-123, EJ-120, EJ-200, EJ-300, EJ-410, EJ-610: 850 g  
EJ-1500, EJ-2000, EJ-3000, EJ-4100, EJ-6100: 1,100 g

### Warranty:

Five-year limited

### Return Policy:

A&D Weighing standard policy - restock fee may apply

| Model   | Capacity | Readability | Repeatability | Linearity | Pan Size                     | Dimensions                                | Part # | List Price |
|---------|----------|-------------|---------------|-----------|------------------------------|---|--------|------------|
| EJ-123  | 120 g    | 0.001 g     | 0.003 g       | 0.003 g   | Ø 4.3 in<br>(110 mm)         | 7.5 × 8.6 × 2.2 in<br>(190 × 218 × 55 mm) | 163274 | \$590.00   |
| EJ-120  | 120 g    | 0.01 g      | 0.01 g        | ±0.01 g   | Ø 4.3 in<br>(110 mm)         | 7.5 × 8.6 × 2.2 in<br>(190 × 218 × 55 mm) | 112410 | \$310.00   |
| EJ-200  | 210 g    | 0.01 g      | 0.01 g        | ±0.01 g   | Ø 4.3 in<br>(110 mm)         | 7.5 × 8.6 × 2.2 in<br>(190 × 218 × 55 mm) | 112411 | \$390.00   |
| EJ-300  | 310 g    | 0.01 g      | 0.01 g        | ±0.02 g   | Ø 4.3 in<br>(110 mm)         | 7.5 × 8.6 × 2.2 in<br>(190 × 218 × 55 mm) | 112412 | \$460.00   |
| EJ-410  | 410 g    | 0.01 g      | 0.01 g        | ±0.02 g   | Ø 4.3 in<br>(110 mm)         | 7.5 × 8.6 × 2.2 in<br>(190 × 218 × 55 mm) | 112413 | \$500.00   |
| EJ-610  | 610 g    | 0.01 g      | 0.01 g        | ±0.02 g   | Ø 4.3 in<br>(110 mm)         | 7.5 × 8.6 × 2.2 in<br>(190 × 218 × 55 mm) | 112414 | \$650.00   |
| EJ-1500 | 1,500 g  | 0.1 g       | 0.1 g         | ±0.1 g    | 5 × 5.5 in<br>(127 × 140 mm) | 7.5 × 8.6 × 2.2 in<br>(190 × 218 × 55 mm) | 112415 | \$310.00   |
| EJ-2000 | 2,100 g  | 0.1 g       | 0.1 g         | ±0.1 g    | 5 × 5.5 in<br>(127 × 140 mm) | 7.5 × 8.6 × 2.2 in<br>(190 × 218 × 55 mm) | 112416 | \$380.00   |
| EJ-3000 | 3,100 g  | 0.1 g       | 0.1 g         | ±0.2 g    | 5 × 5.5 in<br>(127 × 140 mm) | 7.5 × 8.6 × 2.2 in<br>(190 × 218 × 55 mm) | 112417 | \$465.00   |
| EJ-4100 | 4,100 g  | 0.1 g       | 0.1 g         | ±0.2 g    | 5 × 5.5 in<br>(127 × 140 mm) | 7.5 × 8.6 × 2.2 in<br>(190 × 218 × 55 mm) | 112418 | \$520.00   |
| EJ-6100 | 6,100 g  | 0.1 g       | 0.1 g         | ±0.2 g    | 5 × 5.5 in<br>(127 × 140 mm) | 7.5 × 8.6 × 2.2 in<br>(190 × 218 × 55 mm) | 112419 | \$595.00   |

BALANCES  
A&D WEIGHING

## Options/Accessories

| Part # | A&D Model # | Description                                | Price    |
|--------|-------------|--|----------|
| 112426 | EJ-02       | USB interface with cable                   | \$105.00 |
| 112427 | EJ-03       | RS-232 interface with cable                | \$95.00  |
| 112428 | EJ-07       | Underhook for EJ-3000, EJ-4100 and EJ-6100 | \$84.00  |
| 112429 | EJ-08       | Underhook for EJ-1500 and EJ-2000          | \$84.00  |
| 112430 | EJ-11       | Breeze break                               | \$84.00  |
| 112431 | EJ-12       | Carrying case                              | \$79.00  |
| 112432 | EJ-13       | Density determination kit                  | \$95.00  |
| 97766  | TB:662      | AC adapter, 120 V                          | \$47.50  |
| 97767  | TB:164      | AC adapter, 220 V                          | \$69.00  |
| 151247 | AD-1688     | Data logger                                | \$370.00 |

EJ-2000

### Standard Features

- Backlit weight display
- Remote zeroing
- Easy-to-install NiCad battery option
- RS-232 interface for connecting to printer or PC

### Specifications

#### Weighing Units:

Carat, Pennyweight, Troy Ounce, Newton, Decimal Ounce, Decimal Pound

#### Operating Modes:

Counting, percentage

#### Power:

120 VAC adapter (optional Ni-MH battery pack)

#### Stabilization Time:

< 2 seconds

#### Sensitivity Drift (10 °C to 30 °C):

±20 ppm/°C (when automatic self-calibration is not used)

#### Display Type:

Seven segment LCD with backlight  
(character height 16 mm)

#### Operating Temperature:

14 °F to 104 °F (-10 °C to 40 °C) less than 85% RH  
(non-condensing)

#### Calibration Weight:

EK-120i: 120 g  
EK-200i: 200 g  
EK-300i: 300 g  
EK-410i: 400 g  
EK-610i: 400 g  
EK-2000i: 2,000 g  
EK-3000i: 3,000 g  
EK-4100i: 4,000 g  
EK-6100i: 6,000 g

#### Est. Weight:

3.5 lb (1.5 kg)

#### Warranty:

Five-year limited

#### Return Policy:

A&D Weighing standard policy -  
restock fee may apply

| Model    | Capacity | Readability | Repeatability | Linearity | Pan Size                       | Dimensions                                | Part # | List Price |
|----------|----------|-------------|---------------|-----------|--------------------------------|---|--------|------------|
| EK-120i  | 120 g    | 0.01 g      | 0.01 g        | ±0.01 g   | Ø 4.3 in<br>(110 mm)           | 7.5 × 8.6 × 2.2 in<br>(190 × 218 × 55 mm) | 97747  | \$595.00   |
| EK-200i  | 200 g    | 0.01 g      | 0.01 g        | ±0.01 g   | Ø 4.3 in<br>(110 mm)           | 7.5 × 8.6 × 2.2 in<br>(190 × 218 × 55 mm) | 97748  | \$640.00   |
| EK-300i  | 300 g    | 0.01 g      | 0.01 g        | ±0.02 g   | Ø 4.3 in<br>(110 mm)           | 7.5 × 8.6 × 2.2 in<br>(190 × 218 × 55 mm) | 97749  | \$665.00   |
| EK-410i  | 400 g    | 0.01 g      | 0.01 g        | ±0.02 g   | Ø 4.3 in<br>(110 mm)           | 7.5 × 8.6 × 2.2 in<br>(190 × 218 × 55 mm) | 97750  | \$750.00   |
| EK-610i  | 600 g    | 0.01 g      | 0.01 g        | ±0.02 g   | Ø 4.3 in<br>(110 mm)           | 7.5 × 8.6 × 2.2 in<br>(190 × 218 × 55 mm) | 97751  | \$880.00   |
| EK-2000i | 2,000 g  | 0.1 g       | 0.1 g         | ±0.1 g    | 5.2 × 6.7 in<br>(133 × 170 mm) | 7.5 × 8.6 × 2.2 in<br>(190 × 218 × 55 mm) | 97754  | \$645.00   |
| EK-3000i | 3,000 g  | 0.1 g       | 0.1 g         | ±0.2 g    | 5.2 × 6.7 in<br>(133 × 170 mm) | 7.5 × 8.6 × 2.2 in<br>(190 × 218 × 55 mm) | 97755  | \$700.00   |
| EK-4100i | 4,000 g  | 0.1 g       | 0.1 g         | ±0.2 g    | 5.2 × 6.7 in<br>(133 × 170 mm) | 7.5 × 8.6 × 2.2 in<br>(190 × 218 × 55 mm) | 97756  | \$835.00   |
| EK-6100i | 6,000 g  | 0.1 g       | 0.1 g         | ±0.2 g    | 5.2 × 6.7 in<br>(133 × 170 mm) | 7.5 × 8.6 × 2.2 in<br>(190 × 218 × 55 mm) | 97757  | \$1,040.00 |

### Options/Accessories

| Part#  | A&D Model#    | Description                                     | Price    |
|--------|---------------|---|----------|
| 97760  | EKW-04i       | Comparator/relay outputs/buzzer                 | \$200.00 |
| 97761  | EKW-07i       | Underhook for EK-4100i/6100i/6000i/12Ki/EW-12Ki | \$63.00  |
| 97762  | EKW-09i       | NiCad battery pack                              | \$255.00 |
| 97764  | AX:3005824-5S | Protective dust cover (not in use)              | \$15.75  |
| 97605  | AD-100-2      | Anti-theft device                               | \$90.00  |
| 97766  | TB:662        | AC adapter (120 V)                              | \$47.50  |
| 97767  | TB:164        | AC adapter (240 V)                              | \$69.00  |
| 151247 | AD-1688       | Data logger                                     | \$370.00 |

**Standard Features**

- Backlit weight display
- Remote zeroing
- Easy-to-install NiCad battery option
- RS-232 interface for connecting to printer or PC
- Triple range

**Specifications**

**Weighing Units:**  
 Carat, Pennyweight, Troy Ounce, Decimal Ounce, Decimal Pound

**Operating Mode:**  
 Counting, Percentage, Comparator

**Power:**  
 AC adapter or Ni-MH battery pack (option)

**Stabilization Time:**  
 < 2 seconds

**Sensitivity Drift (10 °C to 30 °C):**  
 ±20 ppm/°C

**Operating Temperature:**  
 14 °F to 104 °F (-10 °C to 40 °C) less than 85% RH (no condensation)

**Calibration Weight:**  
 150 g

**Est. Weight:**  
 3.5 lb (1.5 kg)

**Warranty:**  
 Five-year limited

**Return Policy:**  
 A&D Weighing standard policy - restock fee may apply

| Model   | Capacity            | Readability             | Repeatability            | Linearity                   | Pan Size          | Dimensions                             | Part # | List Price |
|---------|---------------------|-------------------------|--------------------------|-----------------------------|-------------------|--|--------|------------|
| EW-150i | 30 g / 60 g / 150 g | 0.01 g / 0.02 g / 0.1 g | 0.01 g / 0.02 g / 0.05 g | ±0.01 g / ±0.02 g / ±0.05 g | Ø 4.3 in (110 mm) | 7.5 × 8.6 × 2.2 in (190 × 218 × 55 mm) | 97768  | \$500.00   |

**Options/Accessories**

| Part#  | A&D Model #   | Description                                     | Price    |
|--------|---------------|---|----------|
| 97760  | EKW-04i       | Comparator/relay outputs/buzzer                 | \$200.00 |
| 97761  | EKW-07i       | Underhook for EK-4100i/6100i/6000i/12Ki/EW-12Ki | \$63.00  |
| 97762  | EKW-09i       | NiCad battery pack                              | \$255.00 |
| 97764  | AX:3005824-5S | Protective dust cover (not in use)              | \$15.75  |
| 97605  | AD-100-2      | Anti-theft device                               | \$90.00  |
| 97766  | TB:662        | AC adapter (120 V)                              | \$47.50  |
| 97767  | TB:164        | AC adapter (240 V)                              | \$69.00  |
| 151247 | AD-1688       | Data logger                                     | \$370.00 |

# GX-M Series

## Standard Features

- Internal calibration
- Auto environmental compensation
- IP65/NEMA Type 4
- RS-232 interface for connecting to printer or PC
- Data memory function
- Quick reference operation card
- Time and date
- Vacuum Fluorescent Display (VFD)
- Under weigh hook

## Specifications

### Weighing Units:

Pound, Carat, Pennyweight, Troy Ounce, Grain,  
Decimal Ounce, Pound/Ounce

### Operating Modes:

Counting, Percentage

### Power:

120 /240 VAC adapter

### Stabilization time:

Approx. 1.5 seconds

### Sensitivity Drift (10 °C to 30 °C / 50 °F to 86 °F):

GX-8202M: ±2 ppm/°C  
GX-8202MD: ±3 ppm/°C  
GX-10202M: ±2 ppm/°C  
GX-12001M, GX-22001M, GX-32001M: ±3 ppm/°C  
GX-32001MD: ±5 ppm/°C

### Calibration Weight:

GX-8202M/MD: 2 kg to 8 kg  
GX-10202M: 2 kg to 10 kg  
GX-12001M: 5 kg, 10 kg  
GX-22001M: 5 kg, 10 kg, 20 kg  
GX-32001M/MD: 5 kg, 10 kg, 20 kg, 30 kg

### Operating Temperature:

41 °F to 104 °F (-5 °C to 40 °C)

### Est. Weight:

18.3 lb (8.3 kg)

### Warranty:

Five-year limited

### Return Policy:

A&D Weighing standard policy -  
restock fee may apply

| Model             | Capacity         | Readability    | Repeatability   | Linearity        | Pan Size                          | Dimensions                                      | Part #        | List Price |
|-------------------|------------------|----------------|-----------------|------------------|-----------------------------------|---|---------------|------------|
| <b>GX-8202M</b>   | 8.2 kg           | 0.01 g         | 0.01 g          | ±0.03 g          | 10.62 × 8.26 in<br>(270 × 210 mm) | 11.81 × 13.98 × 4.37 in<br>(300 × 355 × 111 mm) | <b>207408</b> | \$4,150.00 |
| <b>GX-8202MD</b>  | 2.2 kg / 8.2 kg  | 0.01 g / 0.1 g | 0.01 g / 0.05 g | ±0.02 g / ±0.1 g | 10.62 × 8.26 in<br>(270 × 210 mm) | 11.81 × 13.98 × 4.37 in<br>(300 × 355 × 111 mm) | <b>207409</b> | \$3,625.00 |
| <b>GX-10202M</b>  | 10.2 kg          | 0.01 g         | 0.01 g          | ±0.03 g          | 10.62 × 8.26 in<br>(270 × 210 mm) | 11.81 × 13.98 × 4.37 in<br>(300 × 355 × 111 mm) | <b>207410</b> | \$4,450.00 |
| <b>GX-12001M</b>  | 12.2 kg          | 0.1 g          | 0.1 g           | ±0.2 g           | 10.62 × 8.26 in<br>(270 × 210 mm) | 11.81 × 13.98 × 4.37 in<br>(300 × 355 × 111 mm) | <b>207411</b> | \$3,775.00 |
| <b>GX-22001M</b>  | 22.2 kg          | 0.1 g          | 0.1 g           | ±0.2 g           | 10.62 × 8.26 in<br>(270 × 210 mm) | 11.81 × 13.98 × 4.37 in<br>(300 × 355 × 111 mm) | <b>207412</b> | \$4,075.00 |
| <b>GX-32001M</b>  | 32.2 kg          | 0.1 g          | 0.1 g           | ±0.2 g           | 10.62 × 8.26 in<br>(270 × 210 mm) | 11.81 × 13.98 × 4.37 in<br>(300 × 355 × 111 mm) | <b>207413</b> | \$4,700.00 |
| <b>GX-32001MD</b> | 6.2 kg / 32.2 kg | 0.1 g/1 g      | 0.1 g / 0.5 g   | ±0.2 g / ±1 g    | 10.62 × 8.26 in<br>(270 × 210 mm) | 11.81 × 13.98 × 4.37 in<br>(300 × 355 × 111 mm) | <b>207414</b> | \$3,650.00 |

## Options/Accessories

| Part#         | A&D Model#    | Description  | Price      |
|---------------|---------------|--|------------|
| <b>207431</b> | GX-04K*       | Comparator/output and RS-232C/20 mA interface          | \$515.00   |
| <b>207432</b> | GX-06K*       | Analog output/20 mA interface                          | \$605.00   |
| <b>97784</b>  | GX-07K**      | Waterproof cable for standard RS-232C                  | \$370.00   |
| <b>102899</b> | GXK-12        | Animal weighing pan                                    | \$995.00   |
| <b>102898</b> | GXK-31        | Draft shield   | \$140.00   |
| <b>97605</b>  | AD-100-2      | Anti-theft device                                      | \$90.00    |
| <b>97785</b>  | AX:073007197A | Protective in-use cover                                | \$26.50    |
| <b>97649</b>  | TB:648        | AC adapter (120 V/220 V)                               | \$53.00    |
| <b>151247</b> | AD-1688       | Data logger  | \$370.00   |
| <b>196128</b> | AD-8127       | Impact dot matrix, statistical printer, includes cable | \$1,030.00 |

\*GX-04K, GX-06K, replace standard RS-232C and cannot be used at the same time.

IP65 rating does not apply when the GX-04K or the GX-06K is installed.

\*\*Use the GX-07K optional waterproof RS-232C cable, in order to use the standard RS-232 interface for water and dust proof (IP65).

# HIGH CAPACITY

## GF-M Series

### Standard Features

- IP65/NEMA Type 4
- RS-232 interface for connecting to printer or PC
- Quick reference operation card
- Time and date
- Vacuum fluorescent display (VFD)
- Interval time setting
- Under weigh hook

### Specifications

#### Weighing Units:

Pound, Carat, Pennyweight, Troy Ounce, Grain, Decimal Ounce, Pound/Ounce Operating Modes Counting, Percentage

#### Power:

120/240 VAC adapter

#### Stabilization Time:

Approx. 1.5 seconds (typical in FAST mode)

#### Sensitivity Drift(10 °C to 30 °C / 50 °F to 86 °F):

GF-8202M: ±2 ppm/°C  
GF-8202MD: ±3 ppm/°C  
GF-10202M: ±2 ppm/°C  
GF-12001M, GX-22001M, GX-32001M: ±3 ppm/°C  
GF-32001MD: ±5 ppm/°C

#### Calibration Weight:

GF-8202M/MD: 2 to 8 kg  
GF-10202M: 2 to 10 kg  
GF-12001M: 5 kg, 10 kg  
GF-22001M: 5 kg, 10 kg, 20 kg  
GF-32001M/MD: 5 kg, 10 kg, 20 kg, 30 kg

#### Display Refresh Rate:

5 times/second or 10 times/second

#### Operating Temperature:

41 °F to 104 °F (5 °C to 40 °C) RH less than 85% (no condensation)

#### Est. Weight:

18.3 lb (8.3 kg)

#### Warranty:

Five-year limited

| Model      | Capacity      | Readability  | Repeatability | Linearity      | Pan Size                          | Dimensions                                      | Part # | List Price |
|------------|---------------|--------------|---------------|----------------|-----------------------------------|---|--------|------------|
| GF-8202M   | 8.2 kg        | 0.01 g       | 0.01 g        | ±0.03 g        | 10.62 × 8.26 in<br>(270 × 210 mm) | 11.81 × 13.98 × 4.37 in<br>(300 × 355 × 111 mm) | 207415 | \$3,950.00 |
| GF-8202MD  | 2.2 kg/8.2 kg | 0.01 g/0.1 g | 0.01 g/0.05 g | ±0.02 g/±0.1 g | 10.62 × 8.26 in<br>(270 × 210 mm) | 11.81 × 13.98 × 4.37 in<br>(300 × 355 × 111 mm) | 207416 | \$3,350.00 |
| GF-10202M  | 10.2 kg       | 0.01 g       | 0.01 g        | ±0.03 g        | 10.62 × 8.26 in<br>(270 × 210 mm) | 11.81 × 13.98 × 4.37 in<br>(300 × 355 × 111 mm) | 207417 | \$4,250.00 |
| GF-12001M  | 12.2 kg       | 0.1 g        | 0.1 g         | ±0.2 g         | 10.62 × 8.26 in<br>(270 × 210 mm) | 11.81 × 13.98 × 4.37 in<br>(300 × 355 × 111 mm) | 207418 | \$3,575.00 |
| GF-22001M  | 22.2 kg       | 0.1 g        | ±0.2 g        | 0.1 g          | 10.62 × 8.26 in<br>(270 × 210 mm) | 11.81 × 13.98 × 4.37 in<br>(300 × 355 × 111 mm) | 207419 | \$3,800.00 |
| GF-32001M  | 32.2 kg       | 0.1 g        | ±0.2 g        | 0.1 g          | 10.62 × 8.26 in<br>(270 × 210 mm) | 11.81 × 13.98 × 4.37 in<br>(300 × 355 × 111 mm) | 207420 | \$4,450.00 |
| GF-32001MD | 6.2/32.2 kg   | 0.1/1 g      | ±0.5 g/0.1 g  | 0.2 g/1 g      | 10.62 × 8.26 in<br>(270 × 210 mm) | 11.81 × 13.98 × 4.37 in<br>(300 × 355 × 111 mm) | 207422 | \$3,350.00 |

### Options/Accessories

| Part#  | A&D Model#    | Description  | Price      |
|--------|---------------|--|------------|
| 207431 | GX-04K*       | Comparator/output and RS-232C/20 mA interface          | \$515.00   |
| 207432 | GX-06K*       | Analog output/20 mA interface                          | \$605.00   |
| 97784  | GX-07K**      | Waterproof cable for standard RS-232C                  | \$370.00   |
| 102899 | GXK-12        | Animal weighing pan                                    | \$995.00   |
| 102898 | GXK-31        | Draft shield   | \$140.00   |
| 97605  | AD-100-2      | Anti-theft device                                      | \$90.00    |
| 97785  | AX:073007197A | Protective in-use cover                                | \$26.50    |
| 97649  | TB:648        | AC adapter (120 V/220 V)                               | \$53.00    |
| 151247 | AD-1688       | Data logger  | \$370.00   |
| 196128 | AD-8127       | Impact dot matrix, statistical printer, includes cable | \$1,030.00 |

\*GX-04K, GX-06K, replace standard RS-232C and cannot be used at the same time.

IP65 rating does not apply when the GX-04K or the GX-06K is installed.

\*\*Use the GX-07K optional waterproof RS-232C cable, in order to use the standard RS-232 interface for water and dust proof (IP65).

BALANCES  
A&D WEIGHING

# HIGH CAPACITY

## GP Series

### Standard Features

- IP65/NEMA Type 4
- Internal calibration weight with manual, interval or auto-environmental compensation
- RS-232 interface for connecting to printer or PC
- Data-collection software
- Auto re-zero function
- Time and date
- Bright blue fluorescent display
- Adjustable swing arm display
- Die -cast aluminum body with stainless weighing pan
- Detached digital weight indicator (KS models only)

### Specifications

#### Weighing Units:

Carat, Pennyweight, Troy Ounce, Grain, Decimal Ounce, Decimal Pound, Pound/Ounce

#### Operating Modes:

Counting, Percentage

#### Power:

Approx. 30 VA (supplied to the AC adapter)

#### Stabilization Time:

Approx. 1.5 seconds (typical in FAST mode)

#### Sensitivity Drift (-10 °C to 30 °C):

GP-12K, GP-20K, GP-30K, GP-30KS:  $\pm 3$  ppm/°C  
GP-32K, GP-32KS, GP-40K:  $\pm 5$  ppm/°C  
GP-60K, GP-60KS, GP-61K, GP-61KS, GP-100K, GP-100KS:  $\pm 6$  ppm/°C  
GP-102K:  $\pm 10$  ppm/°C

#### Height with Column:

652 mm

#### Calibration Weight:

GP-12K: 5 kg/10 kg  
GP-20K: 10 kg/20 kg  
GP-30K, GP-30KS, GP-32KS: 20 kg/30 kg  
GP-40K: 20/30/40 kg  
GP-60K, GP-60KS: 30/40/50/60 kg  
GP-61K, GP-61KS: 20/30/40/50/60 kg  
GP-100K, GP-100KS, GP-102K: 60/80/100 kg

#### Operating Temperature:

41 °F to 104 °F (5 °C to 40 °C)  
RH less than 85%  
(no condensation)

#### Est. Weight:

Approx. 39.7 lb (18 kg)

#### Warranty:

Five-year limited

#### Return Policy:

A&D Weighing standard policy - restock fee may apply

BALANCES  
A&D WEIGHING

| Model    | Capacity       | Readability | Repeatability | Linearity          | Pan Size                     | Dimensions                                   | Part # | List Price |
|----------|----------------|-------------|---------------|--------------------|------------------------------|--|--------|------------|
| GP-12K   | 12 kg          | 0.1 g       | 0.1 g         | $\pm 0.2$ g        | 15 × 13 in<br>(384 × 344 mm) | 14.6 × 24.2 × 5.1 in<br>(372 × 615 × 130 mm) | 97802  | \$4,025.00 |
| GP-20K   | 21 kg          | 0.1 g       | 0.1 g         | $\pm 0.2$ g        | 15 × 13 in<br>(384 × 344 mm) | 14.6 × 24.2 × 5.1 in<br>(372 × 615 × 130 mm) | 97803  | \$4,425.00 |
| GP-30K   | 31 kg          | 0.1 g       | 0.1 g         | $\pm 0.2$ g        | 15 × 13 in<br>(384 × 344 mm) | 13.5 × 17.4 × 5.5 in<br>(344 × 442 × 139 mm) | 97805  | \$5,250.00 |
| GP-30KS  | 31 kg          | 0.1 g       | -             | -                  | 15 × 13 in<br>(384 × 344 mm) | 13.5 × 17.4 × 5.5 in<br>(344 × 442 × 139 mm) | 97810  | \$5,625.00 |
| GP-32K   | 31 kg / 6 kg   | 1 / 0.1 g   | 0.5 g / 0.1 g | $\pm 1 / \pm 2$ g  | 15 × 13 in<br>(384 × 344 mm) | 14.6 × 24.2 × 5.1 in<br>(372 × 615 × 130 mm) | 97804  | \$3,675.00 |
| GP-32KS  | 31 kg / 6 kg   | 1 / 0.1 g   | -             | -                  | 15 × 13 in<br>(384 × 344 mm) | 14.6 × 24.2 × 5.1 in<br>(372 × 615 × 130 mm) | 102901 | \$4,075.00 |
| GP-40K   | 41 kg          | 0.5 g       | 0.5 g         | $\pm 1$ g          | 15 × 13 in<br>(384 × 344 mm) | 14.6 × 24.2 × 5.1 in<br>(372 × 615 × 130 mm) | 97806  | \$4,875.00 |
| GP-60K   | 61 kg          | 1 g         | 0.7 g         | $\pm 1$ g          | 15 × 13 in<br>(384 × 344 mm) | 14.6 × 24.2 × 5.1 in<br>(372 × 615 × 130 mm) | 97807  | \$6,000.00 |
| GP-60KS  | 61 kg          | 1 g         | -             | -                  | 15 × 13 in<br>(384 × 344 mm) | 14.6 × 24.2 × 5.1 in<br>(372 × 615 × 130 mm) | 102902 | \$6,275.00 |
| GP-61K   | 61 kg          | 0.1 g       | 0.2 g         | $\pm 0.5$ g        | 15 × 13 in<br>(384 × 344 mm) | 14.6 × 24.2 × 5.1 in<br>(372 × 615 × 130 mm) | 102900 | \$6,875.00 |
| GP-61KS  | 61 kg          | 0.1 g       | -             | -                  | 15 × 13 in<br>(384 × 344 mm) | 14.6 × 24.2 × 5.1 in<br>(372 × 615 × 130 mm) | 102903 | \$6,700.00 |
| GP-100K  | 100 kg         | 1 g         | 1 g           | $\pm 2$ g          | 15 × 13 in<br>(384 × 344 mm) | 14.6 × 24.2 × 5.1 in<br>(372 × 615 × 130 mm) | 97808  | \$6,325.00 |
| GP-100KS | 101 kg         | 1 g         | -             | -                  | 15 × 13 in<br>(384 × 344 mm) | 14.6 × 24.2 × 5.1 in<br>(372 × 615 × 130 mm) | 97811  | \$6,800.00 |
| GP-102K  | 101 kg / 61 kg | 10 / 1 g    | 5 / 1 g       | $\pm 10 / \pm 2$ g | 15 × 13 in<br>(384 × 344 mm) | 14.6 × 24.2 × 5.1 in<br>(372 × 615 × 130 mm) | 97809  | \$5,750.00 |

**Options/Accessories**

| Part#         | A&D Model# | Description  | Price      |
|---------------|------------|--|------------|
| <b>97607</b>  | AD-1682    | Rechargeable battery pack                                | \$815.00   |
| <b>97608</b>  | AD-8920    | Universal remote display                                 | \$325.00   |
| <b>97813</b>  | GP-04      | Comparator output with buzzer                            | \$335.00   |
| <b>97814</b>  | GP-06      | Analog output (replaces standard RS-232C)                | \$995.00   |
| <b>97815</b>  | GP-07      | GP extension cable (factory installed 120 day lead time) | \$370.00   |
| <b>97816</b>  | GP-20      | Underhook GP-12 kg thru 40 kg                            | \$225.00   |
| <b>97817</b>  | GP-21      | Underhook GP-60 kg thru 102 kg                           | \$225.00   |
| <b>97605</b>  | AD-100-2   | Anti-theft device  | \$90.00    |
| <b>97820</b>  | 07:3004753 | Protective in-use cover                                  | \$31.50    |
| <b>97613</b>  | TB:136     | AC adapter (120 V) standard with unit                    | \$47.50    |
| <b>97614</b>  | TB:137     | AC adapter (220 V)                                       | \$69.00    |
| <b>97609</b>  | AD-8922    | Remote controller  | \$765.00   |
| <b>102904</b> | GP-12      | Animal weighing pan                                      | \$1,970.00 |
| <b>151247</b> | AD-1688    | Data logger  | \$370.00   |
| <b>97612</b>  | SW:128     | Foot switch  | \$100.00   |
| <b>196128</b> | AD-8127    | Impact dot matrix, statistical printer, includes cable   | \$1,030.00 |

**BALANCES  
A&D WEIGHING**

# INTRINSICALLY SAFE

## EK-AEP Series

### Standard Features

- LCD display
- ATEX and FM approved (Class I, Division 1, groups C and D)
- Optical data output
- 200 hours of battery operation\*
- Auto power off
- Counting/Percentage/Specific Gravity modes
- Optical data output

### Specifications

#### Weighing Units:

Carat, Pennyweight, Troy Ounce, Newton, Decimal Ounce, Decimal Pound

#### Operating Modes:

Counting, Percentage, Specific Gravity

#### Power:

Four AA batteries  
(Battery life determined with backlight off with four AA batteries. The EK-EAP must be used with any of the following to maintain FM integrity: Duracell AA alkaline MN 1500 LR6, Energizer AA E91 alkaline LR6 AM3, Panasonic AA alkaline LR6 (XJ). Do not mix type or new/used batteries.)

#### Stabilization Time:

< 2 seconds

#### Sensitivity Drift (10 °C to 30 °C):

±20 ppm/°C

#### Calibration Weight:

EK-300AEP: 300 g  
EK-3000AEP: 3,000 g  
EK-12KAEP: 10 kg

#### Est. Weight:

3.5 lb (1.5 kg)

#### Operating Temperature:

32 °F to 104 °F (0 °C to 40 °C)

#### Warranty:

Two-year limited

#### Return Policy:

A&D Weighing standard policy - restock fee may apply

#### Approvals:

cFMus  
ATEX

| Model      | Capacity | Readability | Repeatability | Linearity | Pan Size                               | Dimensions                                | Part # | List Price |
|------------|----------|-------------|---------------|-----------|--|---|--------|------------|
| EK-300AEP  | 300 g    | 0.01 g      | 0.01 g        | ±0.02 g   | Ø4.33 in<br>(110 mm)                   | 7.5 × 8.6 × 2.2 in<br>(190 × 218 × 55 mm) | 199565 | \$1,880.00 |
| EK-3000AEP | 3,000 g  | 0.1 g       | 0.1 g         | ±0.2 g    | 5.24 in × 6.69 in<br>(133 mm × 170 mm) | 7.5 × 8.6 × 2.2 in<br>(190 × 218 × 55 mm) | 199566 | \$1,990.00 |
| EK-12KAEP  | 12,000 g | 1 g         | 1 g           | ±1 g      | 5.24 in × 6.69 in<br>(133 mm × 170 mm) | 7.5 × 8.6 × 2.2 in<br>(190 × 218 × 55 mm) | 199567 | \$2,220.00 |

### Options/Accessories

| Part # | A&D Model #   | Description   | Price    |
|--------|---------------|---|----------|
| 177696 | EJ-12         | Carrying case   | \$79.00  |
| 202077 | AD-1611       | Safe area serial output module (requires a fiber-optic cable) | \$525.00 |
| 202074 | AX-KS5456-010 | Fiber-optic cable (10 m)                                      | \$360.00 |
| 202075 | AX-KS5456-030 | Fiber-optic cable (30 m)                                      | \$640.00 |
| 202076 | AX-KS5456-060 | Fiber-optic cable (60 m)                                      | \$940.00 |

\*Battery life determined with backlight off with four AA batteries. The EK-EAP must be used with any of the following to maintain FM integrity: Duracell AA alkaline MN 1500 LR6, Energizer AA E91 alkaline LR6 AM3, Panasonic AA alkaline LR6 (XJ). Do not mix type or new/used batteries.

BALANCES  
A&D WEIGHING

EK-300AEP

EK-3000AEP

# MS-70/MX-50/MF-50/ML-50

## Standard Features

- Fast and uniform heating with halogen lamp and uniquely designed (secondary radiation assist) SRA filter
- WinCT<sup>®</sup> communication tools software
- Sodium tartrate dihydrate is provided as a stable moisture content for accuracy checks of the analyzer
- Vacuum fluorescent display (VFD)
- Glass window for heating check and easy cleaning
- Self-check function
- Quick reference card
- RS-232 interface for connecting to printer or PC
- GLP/GMP/GCP/ISO compliant with time and date, ID, calibration data and check record outputs

## Specifications

### Operating Modes:

Wet Base, Dry Base, Solid Content, Ratio

### Measurement Programs:

Standard, Automatic, Timer, Manual

### Power:

120 VAC

### Drying Temperature:

MS-70: 30 °C to 200 °C  
MX-50, MF-50, ML-50: 50 °C to 200 °C (1 ° increment)

### Measurement Program Memories:

MS-70, MX50: 20 sets  
MF-50: 10 sets  
ML-50: 5 sets

### Data Memory:

MS-70, MX-50: 100  
MF-50: 50  
ML-50: 30

### Moisture Content Display:

MS-70: 0.001% / 0.01% / 0.1%  
MX-50: 0.01% / 0.1%  
MF-50: 0.05% / 0.1% / 1%  
ML-50: 0.1% / 1%

### Moisture Content Accuracy Over 1 g:

MS-70: 0.05%  
MX-50: 0.10%  
MF-50: 0.20%  
ML-50: 0.50%

### Over 5 g:

MS-70: 0.01%  
MX-50: 0.02%  
MF-50: 0.05%  
ML-50: 0.10%

### Operating Temperature:

40 °F to 104 °F (5 °C to 40 °C)

### Heating Technology:

Halogen lamp (straight type, 400 watt max, 5,000 hours)

### Est. Weight:

13 lb (5.9 kg)

### Warranty:

Five-year limited

### Return Policy:

A&D Weighing standard policy - restock fee may apply

| Model | Capacity | Readability | Pan Size          | Dimensions                                | Part # | List Price |
|-------|----------|-------------|-------------------|---|--------|------------|
| MS-70 | 71 g     | 0.0001 g    | Ø 2.16 in (85 mm) | 8.46 × 12.6 × 6.8 in (215 × 320 × 173 mm) | 97821  | \$6,675.00 |
| MX-50 | 51 g     | 0.001 g     | Ø 2.16 in (85 mm) | 8.46 × 12.6 × 6.8 in (215 × 320 × 173 mm) | 97822  | \$4,150.00 |
| MF-50 | 51 g     | 0.002 g     | Ø 2.16 in (85 mm) | 8.46 × 12.6 × 6.8 in (215 × 320 × 173 mm) | 97823  | \$3,350.00 |
| ML-50 | 51 g     | 0.005 g     | Ø 2.16 in (85 mm) | 8.46 × 12.6 × 6.8 in (215 × 320 × 173 mm) | 112408 | \$2,825.00 |

## Options/Accessories

| Part # | A&D Model # | Description  | Price      |
|--------|-------------|--|------------|
| 97824  | AX-31       | Sample pans (washable, 100 each)   | \$120.00   |
| 97825  | AX-32-2     | Glass fiber sheets (100 each)  | \$63.00    |
| 97826  | AX-33       | Sodium tartrate dehydrate test samples (30 × 12 g)                           | \$100.00   |
| 97827  | AX-34       | Halogen lamp (replacement)   | \$79.00    |
| 97828  | AX-35       | Pan handles (2 each)   | \$31.50    |
| 97829  | AX-36       | Tweezers (2 each)  | \$21.00    |
| 97830  | AX-37       | Spoons (2 each)  | \$26.50    |
| 97831  | AX-38       | Protective in-use covers (5 each)  | \$53.00    |
| 97832  | AX-39       | Dust cover   | \$21.00    |
| 97833  | AX-42       | WinCT <sup>®</sup> Moisture (standard for MS-70 and MX-50, option for MF-50) | \$285.00   |
| 97834  | AD-1700-20G | Calibration mass (20 g)  | \$130.00   |
| 97837  | AX-43       | Temperature calibrator (MS-70 and MX-50 only)                                | \$540.00   |
| 151247 | AD-1688     | Data logger  | \$370.00   |
| 196128 | AD-8127     | Impact dot matrix, statistical printer, includes cable                       | \$1,030.00 |

STATIC ELIMINATOR

AD-1683

Standard Features

- Can be easily and safely installed; requires no high-voltage wiring
- Eliminates static charges from quickly running or highly electrified work pieces
- Little or no reverse charge is induced by irradiated ions because of its excellent ion polarity or the potential of the charged object
- Achieves static elimination with a huge degree of efficiency regardless of the polarity or the potential of the charged object
- Suited for static elimination in narrow and remote places because of its lengthy ion irradiation distance
- Produces only a little amount of ozone thanks to its high ion generation efficiency
- A current limiting circuit is incorporated in the ion generating electrode to reduce the possibility of electric shock
- No swing in surface potential of the charged object

Specifications

- Power:

100 to 240 VAC, 50/60 Hz, 1.5 VAC
- Elimination Range:

Distance: 10 to 30 cm from the electrode area:  
30 × 30 cm
- Static Elimination Method:

DC corona discharge DUAL-DC
- Static Eliminating Electrode:

Tungsten emitter
- Est. Weight:

300 g
- Power:

100 to 240 VAC, 50/60 Hz, 1.5 VAC
- Warranty:

One-year limited

| Model   | Elimination Range  | Static Elimination Method   | Static Eliminating Electrode | Environmental Conditions                              | Weight | Part # | List Price |
|---------|--|-----------------------------|------------------------------|---|--------|--------|------------|
| AD-1683 | Distance: 10 cm to 30 cm from the electrode area:<br>30 cm × 30 cm | DC corona discharge DUAL-DC | Tungsten emitter             | -5 °C to 40 °C,<br>35% to 85% RH<br>(no condensation) | 300 g  | 97610  | \$1,440.00 |

(Below) Example of AD-1683 installation showing static elimination area and an example of ion generation.

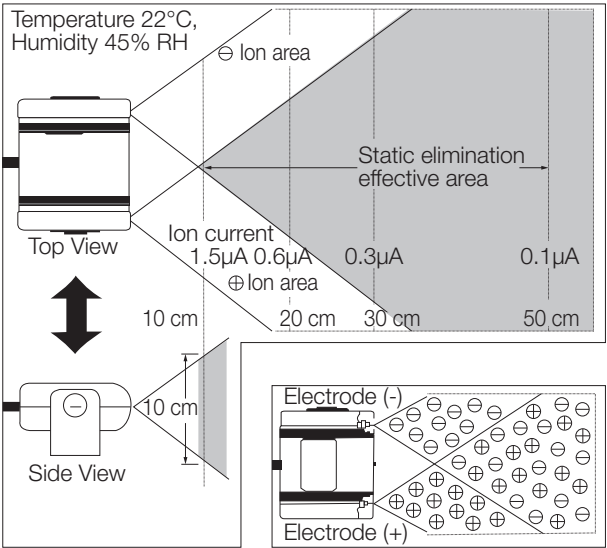

# Explorer® Series

## Standard Features

- Intuitive SmarText™ software
- 4 programmable touchless sensors
- Weighing chamber
- Color touchscreen display
- Memory for up to 99 items
- Real-time clock for GLP/GMP data collection
- Audible stability alert
- Autocal automatic calibration
- EX225D/AD and EX225/AD
- Includes ionizer and auto doors

## Specifications

### Weighing Units:

Gram, Kilogram, Ounce, Pound, Carat, Pennyweight, Grain, Newton (see technical manual for complete listing)

### Operating Modes:

Weighing, Percent Weighing, Parts Counting, Checkweighing, Dynamic/Animal Weighing, Filling, Totalization, Formulation, Differential Weighing, Density Determination, Peak Hold, Pipette Adjustment, SQC

### Power Requirements:

AC adapter input: 100 to 240 VAC 0.6A 50/60 Hz

### Stabilization Time:

0.1 mg = 0.3 seconds; 0.01 mg = 8 second

### Min-Weight:

20.0 mg fine range (USP, u=0.10%, k=2)

### Calibration:

AutoCal™ at 1.5 °C temperature change, 11 hours and external calibration

### Operating Temperature Range:

14 °F to 86 °F (-10 °C to 30 °C)

### Est. Weight:

25 lb (12.5 kg)

### Warranty:

Two-year limited

### Return Policy:

OHAUS standard policy - restock fee may apply

| Model     | Capacity    | Readability      | Repeatability (20 g) std | Repeatability (100 g) std | Linearity | Pan Size       | Dimensions                              | Part # | List Price  |
|-----------|-------------|------------------|--------------------------|---------------------------|-----------|----------------|---|--------|-------------|
| EX125D    | 52 g/120 g  | 0.01 mg / 0.1 mg | ±0.015 mg                | 0.1 mg                    | ±0.1 mg   | 3.2 in (81 mm) | 9 × 15.4 × 13.8 in (230 × 393 × 350 mm) | 171347 | \$7,081.00  |
| EX125     | 120 g       | 0.01 mg          | ±0.015 mg                | 0.02 mg                   | ±0.1 mg   | 3.2 in (81 mm) | 9 × 15.4 × 13.8 in (230 × 393 × 350 mm) | 171348 | \$8,828.00  |
| EX225D    | 120 g/220 g | 0.01 mg / 0.1 mg | ±0.015 mg                | 0.02 mg / 0.1 mg          | ±0.1 mg   | 3.2 in (81 mm) | 9 × 15.4 × 13.8 in (230 × 393 × 350 mm) | 171349 | \$9,032.00  |
| EX225D/AD | 120 g/220 g | 0.01 mg / 0.1 mg | ±0.015 mg                | 0.02 mg / 0.1 mg          | ±0.1 mg   | 3.2 in (81 mm) | 9 × 15.4 × 13.8 in (230 × 393 × 350 mm) | 171350 | \$9,331.00  |
| EX225/AD  | 220 g       | 0.01 mg          | ±0.015 mg                | 0.03 mg                   | ±0.1 mg   | 3.2 in (81 mm) | 9 × 15.4 × 13.8 in (230 × 393 × 350 mm) | 171351 | \$11,459.00 |

## Options/Accessories

| Part # | Model #  | Description                  | Price    |
|--------|----------|------------------------------|----------|
| 70406  | 80500525 | RS-232 Cable, PC 9-pin to EX | \$248.00 |
| 156234 | 46001724 | Multi-range AC adapter       | \$65.00  |
| 156235 | 46001780 | International plug set       | \$28.00  |

BALANCES  
OHAUS

# Pioneer® PX Series

## Standard Features

- Easy-to-clean analytical draft shield
- Up-front level indicator
- Selectable environment settings
- Flexibility of available options
- Removable doors for easy cleaning and access
- Up-front level bubble for easy reference
- Selectable environmental settings
- Standard security bracket
- RS-232 interface for connecting to printer or PC
- Security menu lock
- Backlight display
- Underweigh hook

## Specifications

### Weighing Units:

Milligram, Gram, Carat, Ounce, Troy Ounce, Grain, Pennyweight, Momme, Tael, Tola, Baht, Mesghal, Newton, Custom Unit

### Operating Modes:

Weighing, Parts Counting, Percent, Density Determination, Dynamic Weighing

### Power:

120 VAC adapter (220 to 240 VAC adapter by special order), 50/60 Hz

### Stabilization Time Approx:

4 seconds

### Calibration Weight:

PX84/E: 50/80  
PX124/E: 50/100  
PX224/E: 100/200

### Operating Temperature:

50 °F to 86 °F (10 °C to 30 °C)

### Est. Weight:

10 lb (4.5 kg)

### Warranty:

Two-year limited

### Return Policy:

OHAUS standard policy - restock fee may apply

| Model   | Capacity | Readability | Repeatability | Linearity | Weighing Chamber                              | Pan Size           | Dimensions                                   | Part #        | List Price |
|---------|----------|-------------|---------------|-----------|---|--------------------|--|---------------|------------|
| PX84/E  | 82 g     | 0.1 mg      | 0.1 mg        | 0.2 mg    | 7.32 × 6.30 × 9.05 in<br>(186 × 160 × 230 mm) | 3.54 in<br>(90 mm) | 8.2 × 12.6 × 12.2 in<br>(209 × 321 × 309 mm) | <b>191850</b> | \$2,128.00 |
| PX124/E | 120 g    | 0.1 mg      | 0.1 mg        | 0.2 mg    | 7.32 × 6.30 × 9.05 in<br>(186 × 160 × 230 mm) | 3.54 in<br>(90 mm) | 8.2 × 12.6 × 12.2 in<br>(209 × 321 × 309 mm) | <b>191851</b> | \$2,455.00 |
| PX224/E | 220 g    | 0.1 mg      | 0.1 mg        | 0.2 mg    | 7.32 × 6.30 × 9.05 in<br>(186 × 160 × 230 mm) | 3.54 in<br>(90 mm) | 8.2 × 12.6 × 12.2 in<br>(209 × 321 × 309 mm) | <b>191852</b> | \$2,725.00 |

## Options/Accessories

| Part #        | A&D Model # | Description  | Price    |
|---------------|-------------|--|----------|
| <b>67413</b>  | 80850080    | TAL software WinWedge®   | \$575.00 |
| <b>191875</b> | 80850043    | Security device  | \$298.00 |
| <b>102799</b> | 80780009    | Forceps, 2.75 in (70 mm)   | \$34.00  |
| <b>102800</b> | 80780010    | Forceps, 3.5 in (89 mm)  | \$34.00  |
| <b>33454</b>  | 80250048    | Black scoop, aluminum 4 in × 3.5 in<br>(10.2 cm × 8.9 cm), weight 24 g     | \$49.00  |
| <b>97250</b>  | 80250400    | Stainless steel scoop 11.9 in × 7.38 in × 1.69 in                          | \$95.00  |
| <b>100292</b> | 80250954    | Stainless steel scoop 17.2 in × 11 in × 3.4 in<br>(44 cm × 28 cm × 8.5 cm) | \$105.00 |
| <b>156234</b> | 46001724    | AC adapter (requires 156235 plug set)                                      | \$65.00  |
| <b>156235</b> | 46001780    | Universal plug set   | \$28.00  |
| <b>191876</b> | 30472064    | Auxiliary display AD7-RS   | \$93.00  |
| <b>191877</b> | 80253384    | Density kit  | \$999.00 |
| <b>191878</b> | 83034024    | Sinker glass for density determination                                     | \$839.00 |
| <b>191879</b> | 83021085    | USB interface cable  | \$248.00 |
| <b>191880</b> | 30093334    | Dust cover   | \$61.00  |
| <b>191881</b> | 30372546    | In-use cover   | \$60.00  |

### Standard Features

- Automatic calibration via AutoCal™
- Communication RS-232C
- On-screen prompts
- Spill channel
- Applications library to store and quickly recall past procedures
- Brilliant backlit, high-resolution dot matrix display with simple navigation windows and menus to guide you through balance functions
- User-selectable GLP outputs via RS-232 to meet traceability requirements
- User-selectable filter, stability indicator and auto-zero tracking for use in difficult environments
- Five-language operation display text
- Protective in-use cover and security bracket
- Underweigh hook

### OPTIONS

- NTEP Certified, Legal for Trade models by special order

### Specifications

#### Weighing Units:

Milligram, Gram, Kilogram, Ounce, Carat, Pennyweight, Troy Ounce, Grain, Newton (See technical manual for complete listing)

#### Operating Modes:

Weighing, Percent Weighing, Parts Counting, Checkweighing, Dynamic/Animal Weighing, Filling, Totalization, Formulation, Differential Weighing, Density Determination, Peak Hold, Ingredient Costing, Pipette Adjustment, SQC

#### Power:

AC adapter input: 100 to 240 VAC 0.6A 50/60 Hz

#### Stabilization Time Approx:

EX124: 2 seconds  
EX224: 2 seconds  
EX324: 3 seconds

#### Calibration:

AutoCal™ at 1.5 °C temperature change, 11 hours, and external calibration

#### Operating Temperature:

50 °F to 86 °F (10 °C to 30 °C)

#### Est. Weight:

21.1 lb (9.6 kg)

#### Warranty:

Two-year limited

#### Return Policy:

OHAUS standard policy - restock fee may apply

| Model | Capacity | Readability | Repeatability | Linearity | Weighing Chamber                           | Pan Size            | Dimensions                                   | Part # | List Price |
|-------|----------|-------------|---------------|-----------|--|---------------------|--|--------|------------|
| EX124 | 120 g    | 0.0001 g    | ±0.0001 g     | ±0.0002 g | 9.5 × 7.5 × 6.5 in<br>(241 × 190 × 165 mm) | Ø 3.5 in<br>(90 mm) | 9.1 × 15.5 × 13.8 in<br>(230 × 393 × 350 mm) | 121192 | \$5,258.00 |
| EX224 | 220 g    | 0.0001 g    | ±0.0001 g     | ±0.0002 g | 9.5 × 7.5 × 6.5 in<br>(241 × 190 × 165 mm) | Ø 3.5 in<br>(90 mm) | 9.1 × 15.5 × 13.8 in<br>(230 × 393 × 350 mm) | 121193 | \$5,842.00 |
| EX324 | 320 g    | 0.0001 g    | ±0.0001 g     | ±0.0002 g | 9.5 × 7.5 × 6.5 in<br>(241 × 190 × 165 mm) | Ø 3.5 in<br>(90 mm) | 9.1 × 15.5 × 13.8 in<br>(230 × 393 × 350 mm) | 121194 | \$6,861.00 |

### Options/Accessories

| Part # | Model #  | Description                   | Price    |
|--------|----------|-------------------------------|----------|
| 35263  | 80850043 | Security device for EX        | \$115.00 |
| 77712  | 80500524 | RS-232 cable, PC 25-pin to EX | \$248.00 |
| 70406  | 80500525 | RS-232 Cable, PC 9-pin to EX  | \$248.00 |
| 156234 | 46001724 | Multi-range AC adapter        | \$65.00  |
| 156235 | 46001780 | International plug set        | \$28.00  |

# Adventurer® Series

## Standard Features

- Stable, accurate and fast operation, ensuring optimal weighing results
- Color touchscreen with 4.3 in (109 mm) display size
- Dual USB ports and RS-232 provide connectivity options
- Space-saving, top-mounted draft shield on analytical models
- Real-time clock with GLP/GMP data
- Below minimum sample weight indication with minimum weight feature
- AutoCal™ automatic calibration

## Specifications

### Weighing Units:

Milligram, Gram, Kilogram, Ounce, Pound, Carat, Pennyweight, Troy Ounce, Grain, Newton (See technical manual for complete listing)

### Operating Modes:

Counting, Weighing, Dynamic Weighing, Checkweighing, Percent Weighing, Totalization, Display Hold, Density Determination, Formulation

### Power:

100 to 240 VAC, 0.3A, 50 to 60 HZ AC adapter

### Calibration Weight:

AX124: 100 g  
AX224: 224 g  
AX324: 300 g

### Operating Temperature:

50 °F to 86 °F (10 °C to 30 °C)

### Est. Weight:

17.2 lb (7.8 kg)

### Warranty:

Two-year limited

| Model | Capacity | Readability | Repeatability | Linearity | Pan Size       | Weighing Chamber                             | Dimensions                                   | Part # | List Price |
|-------|----------|-------------|---------------|-----------|----------------|--|--|--------|------------|
| AX124 | 120 g    | 0.0001 g    | 1 mg          | 0.2 mg    | 3.5 in (90 mm) | 9.05 × 13.92 × 13.39 in (230 × 354 × 340 mm) | 13.93 × 13.39 × 9.05 in (354 × 340 × 230 mm) | 164622 | \$3,840.00 |
| AX224 | 220 g    | 0.0001 g    | 1 mg          | 0.2 mg    | 3.5 in (90 mm) | 9.05 × 13.92 × 13.39 in (230 × 354 × 340 mm) | 13.93 × 13.39 × 9.05 in (354 × 340 × 230 mm) | 164623 | \$4,239.00 |
| AX324 | 320 g    | 0.0001 g    | 1 mg          | 0.2 mg    | 3.5 in (90 mm) | 9.05 × 13.92 × 13.39 in (230 × 354 × 340 mm) | 13.93 × 13.39 × 9.05 in (354 × 340 × 230 mm) | 164625 | \$4,632.00 |

## Options/Accessories

| Part # | Model #  | Description                   | Price    |
|--------|----------|-------------------------------|----------|
| 191879 | 83021085 | USB cable, Type A to B        | \$248.00 |
| 191875 | 80850043 | Security device (laptop lock) | \$298.00 |
| 77712  | 80500524 | 25-pin RS-232 cable (PC)      | \$248.00 |
| 70406  | 80500525 | 9-pin RS-232 cable (PC)       | \$248.00 |

Standard Features

- Automatic Zero Tracking (AZT)
- Integral LCD display
- Auto-off feature
- Programmable tare
- Transportation lock
- Menu/calibration lockout switch

Specifications

Weighing Units:

Gram, Kilogram, Ounce, Pound, Carat, Pennyweight,  
Troy Ounce, Grain, Pound/Ounce

Operating Modes:

Weighing, Parts Counting, Percent Weighing,  
Checkweighing, Totalization, Density  
Determination, Display Hold

Power:

AC adapter (included) or four AA batteries  
(not included)

Typical Battery Life:

80 hours

Verification Interval:

SJX323N/E: 0.01 g  
SJX622N/E and SJX1502N/E: 0.1 g  
SJX6201N/E: 1 g

Draft shield:

SJX323N/E: Yes  
SJX622N/E, SJX1502N/E, SJX6201N/E: No

Class:

SJX323N/E and SJX1502N/E: II  
SJX622N/E and SJX6201N/E: III

Calibration Weight:

SJX323N/E: 50 g  
SJX622N/E: 300 g  
SJX1502M/E: 1.5 kg  
SJX6201N/E: 5 kg

Operating Temperature:

Class II: 10 °C to 30 °C (0 °F to 86 °F)  
at 10% to 80% RH (no condensation)  
Class III: 10 °C to 40 °C (50 °F to 104 °F)  
at 10% to 80% RH (no condensation)

Est. Weight:

3.3 lb (1.5 kg)

Warranty:

Two-year limited

Approvals:

NTEP 16-015A1  
Measurement Canada: AM-6008

Measurement  
Canada  
Approved

| Model      | Capacity | Readability | Repeatability | Pan Size                       | Dimensions                               | Part # | List Price |
|------------|----------|-------------|---------------|--------------------------------|--|--------|------------|
| SJX323N/E  | 64 g     | 0.001 g     | 0.002 g       | Ø 3.7 in<br>(Ø 93 mm)          | 8 × 8.7 × 4.1 in<br>(202 × 222 × 103 mm) | 196652 | \$867.00   |
| SJX622N/E  | 620 g    | 0.1 g       | 0.01 g        | Ø 4.7 in<br>(Ø 120 mm)         | 8 × 8.7 × 4.1 in<br>(202 × 222 × 103 mm) | 196653 | \$1,087.00 |
| SJX1502N/E | 1,500 g  | 0.01 g      | 0.02 g        | 6.7 × 5.5 in<br>(170 × 140 mm) | 8 × 8.7 × 4.1 in<br>(202 × 222 × 103 mm) | 196654 | \$1,262.00 |
| SJX6201N/E | 6,200 g  | 1 g         | 0.1 g         | 6.7 × 5.5 in<br>(170 × 140 mm) | 8 × 8.7 × 4.1 in<br>(202 × 222 × 103 mm) | 196655 | \$1,114.00 |

SJX323N/E

SJX622N/E

SJX1502N/E and SJX6201N/E

# Valor® 7000 Series

## Standard Features

- Touchless sensors
- Backlit dual LCD display
- Illuminated up-front level indicator
- Internal rechargeable battery
- ABS plastic housing
- Skid-resistant leveling feet
- Menu lock switch
- Multiple application modes
- RS-232 interface for connecting to printer or PC
- Fast stabilizing time

## Specifications

### Weighing Units:

Pound, Ounce, Kilogram, Gram

### Operating Modes:

Weighing, Percent, Checkweighing, Accumulation

### Power:

100 to 240V, internal rechargeable battery  
210-hour operation with 12 hour full charge

### Stabilization Time:

= 1 second

### NTEP Resolution:

V71P1502T: 3 × 0.001 lb

V71P3T: 6 × 0.002 lb

V71P6T: 15 × 0.005 lb

V71P15T: 30 × 0.01 lb

V71P30T: 60 × 0.02 lb

### Operating Temperature:

14 °F to 104 °F (-10 °C to 40 °C)

### Calibration Weight:

1502T: 1.5 kg / 3 lb

3T: 3 kg / 6 lb

6T: 6 kg / 15 lb

15T: 15 kg / 30 lb

30T: 30 kg / 60 lb

### Est. Weight:

9.2 lb (4.2 kg)

### Warranty:

One-year limited

### Return Policy:

OHAUS standard policy - restock fee may apply

### Approvals:

NTEP: CC 13-022

Measurement Canada: AM-5907C

OIML: R76/2006-NL1-12-46

NSF

Measurement  
Canada  
Approved

| Model     | Capacity | Readability | Pan Size                        | Dimensions                                   | Part # | List Price |
|-----------|----------|-------------|---------------------------------|--|--------|------------|
| V71P1502T | 1.5 kg   | 0.00005 kg  | 11.8 × 8.9 in<br>(300 × 225 mm) | 12.2 × 12.9 × 4.6 in<br>(311 × 327 × 117 mm) | 157316 | \$879.00   |
| V71P3T    | 3 kg     | 0.0001 kg   | 11.8 × 8.9 in<br>(300 × 225 mm) | 12.2 × 12.9 × 4.6 in<br>(311 × 327 × 117 mm) | 157317 | \$879.00   |
| V71P6T    | 6 kg     | 0.0002 kg   | 11.8 × 8.9 in<br>(300 × 225 mm) | 12.2 × 12.9 × 4.6 in<br>(311 × 327 × 117 mm) | 157318 | \$879.00   |
| V71P15T   | 15 kg    | 0.0005 kg   | 11.8 × 8.9 in<br>(300 × 225 mm) | 12.2 × 12.9 × 4.6 in<br>(311 × 327 × 117 mm) | 157319 | \$879.00   |
| V71P30T   | 30 kg    | 0.001 kg    | 11.8 × 8.9 in<br>(300 × 225 mm) | 12.2 × 12.9 × 4.6 in<br>(311 × 327 × 117 mm) | 157320 | \$879.00   |

## Options/Accessories

| Part # | Model #  | Description  | Price    |
|--------|----------|--------------|----------|
| 154638 | 30037447 | Ethernet kit | \$168.00 |

### Standard Features

- Stable, accurate and fast operation, ensuring optimal weighing results
- Color touchscreen with 4.3 in (109 mm) display size
- Dual USB ports and RS-232 provide connectivity options
- Space-saving, top-mounted draft shield on analytical models
- Real-time clock with GLP/GMP data
- Below minimum sample weight indication with minimum weight feature
- AutoCal™

### Specifications

#### Weighing Units:

Milligram, Gram, Kilogram, Ounce, Pound, Carat, Pennyweight, Troy Ounce, Grain, Newton, Hong Kong Tael, Singapore Tael, Taiwan Tael, Momme, Tical, Baht, Mesghal, Tola, Custom

#### Operating Modes:

Counting, Weighing, Dynamic Weighing, Checkweighing, Percent Weighing, Totalization, Display Hold, Density Determination, Formulation

#### Power:

100 to 240 VAC, 0.3A, 50/60 Hz AC adapter

#### Class:

AX224N: I (0.001 g)  
AX223N/E: II (0.01 g)  
AX423N/E and AX523N/E: II (0.01 g)  
AX622N/E, AX1502N/E, AX2202N/E,  
AX4202N/E: II (0.1 g)  
AX8201N/E: II (1 g)

#### Operating Temperature:

10 °C to 30 °C (50 °F to 86 °F)

#### Calibration Weight:

224N, AX223 and AX223N/E: 200 g  
AX423: 400 g  
AX523: 500 g  
AX622: 600 g  
1502N/E: 1500 g  
2202N/E: 2000 g  
4202N/E: 4000 g  
8201N/E: 8000 g

#### Est. Weight:

AX224N: 17.2 lb (7.8 kg)  
AX223N/E: 12.8 lb (5.8 kg)  
AX423N/E and AX523N/E: 12.8 lb (5.8 kg)  
AX622N/E, AX1502N/E, AX2202N/E,  
AX4202N/E: 14.4 lb (6.5 kg)  
AX8201N/E: 12.6 lb (5.7 kg)

#### Warranty:

Two-year limited

#### Return Policy:

OHAUS standard policy - restock fee may apply

#### Approvals:

NTEP 14-082A4  
Measurement Canada: AM-5957

Measurement  
Canada  
Approved

| Model  | Capacity | Readability | Repeatability | Linearity | Pan Size                       | Dimensions                                      | Part # | List Price |
|--|----------|-------------|---------------|-----------|--------------------------------|---|--------|------------|
| NTEP Certified and Measurement Canada Approved |          |             |               |           |                                |   |        |            |
| AX224N   | 220 g    | 0.0001 g    | 2 mg          | 0.2 mg    | 3.5 in<br>(90 mm)              | 13.93 × 13.39 × 9.05 in<br>(354 × 340 × 230 mm) | 164624 | \$4,498.00 |
| AX223N/E                                       | 220 g    | 0.001 g     | 0.001 g       | 0.2 mg    | 5.1 in<br>(130 mm)             | 13.93 × 13.39 × 9.05 in<br>(354 × 340 × 230 mm) | 164627 | \$2,044.00 |
| AX423N/E                                       | 420 g    | 0.001 g     | 0.001 g       | 0.002 mg  | 5.1 in<br>(130 mm)             | 13.93 × 13.39 × 9.05 in<br>(354 × 340 × 230 mm) | 164629 | \$2,438.00 |
| AX523N/E                                       | 520 g    | 0.001 g     | 0.001 g       | 0.002 mg  | 5.1 in<br>(130 mm)             | 13.93 × 13.39 × 9.05 in<br>(354 × 340 × 230 mm) | 164632 | \$2,707.00 |
| AX622N/E                                       | 620 g    | 0.01 g      | 0.001 g       | 0.002 mg  | 6.9 × 7.7 in<br>(175 × 195 mm) | 13.93 × 3.94 × 9.05 in<br>(354 × 100 × 230 mm)  | 164634 | \$1,582.00 |
| AX1502N/E                                      | 1,520 g  | 0.01 g      | 0.001 g       | 0.002 mg  | 6.9 × 7.7 in<br>(175 × 195 mm) | 13.93 × 3.94 × 9.05 in<br>(354 × 100 × 230 mm)  | 164636 | \$1,785.00 |
| AX2202N/E                                      | 2,200 g  | 0.01 g      | 0.01 g        | 0.002 mg  | 6.9 × 7.7 in<br>(175 × 195 mm) | 13.93 × 3.94 × 9.05 in<br>(354 × 100 × 230 mm)  | 164638 | \$1,982.00 |
| AX4202N/E                                      | 4,200 g  | 0.01 g      | 0.01 g        | 0.002 mg  | 6.9 × 7.7 in<br>(175 × 195 mm) | 13.93 × 3.94 × 9.05 in<br>(354 × 100 × 230 mm)  | 164640 | \$2,511.00 |
| AX8201N/E                                      | 8,200 g  | 0.1 g       | 0.1 g         | 0.02 mg   | 6.9 × 7.7 in<br>(175 × 195 mm) | 13.93 × 3.94 × 9.05 in<br>(354 × 100 × 230 mm)  | 164644 | \$1,982.00 |

### Options/Accessories

| Part # | Model #  | Description                   | Price    |
|--------|----------|-------------------------------|----------|
| 191879 | 83021085 | USB cable, Type A to B        | \$248.00 |
| 191875 | 80850043 | Security device (laptop lock) | \$298.00 |
| 77712  | 80500524 | 25-pin RS-232 cable (PC)      | \$248.00 |
| 70406  | 80500525 | 9-pin RS-232 cable (PC)       | \$248.00 |

BALANCES  
OHAUS

# Adventurer® Series

## Standard Features

- Stable, accurate and fast operation, ensuring optimal weighing results
- Color touchscreen with 4.3 in (109 mm) display size
- Dual USB ports and RS-232 provide connectivity options
- Space-saving, top-mounted draft shield on analytical models
- Real-time clock with GLP/GMP data
- Below minimum sample weight indication with minimum weight feature
- AutoCal™ automatic internal calibration for optimized weighing performance

## Specifications

### Weighing Units:

Milligram, Gram, Kilogram, Ounce, Pound, Carat, Pennyweight, Troy Ounce, Grain, Newton, Hong Kong Tael, Singapore Tael, Taiwan Tael, Momme, Tical, Baht, Mesghal, Tola, Custom

### Operating Modes:

Counting, Weighing, Dynamic Weighing, Checkweighing, Percent Weighing, Totalization, Display Hold, Density Determination, Formulation

### Power:

100 to 240 VAC, 0.3A, 50/60 Hz AC adapter

### Stabilization Time:

1 second

### Calibration Weight:

AX223: 200 g  
AX423: 400 g  
AX523: 500 g  
AX622: 600 g

### Operating Temperature:

10 °C to 30 °C (50 °F to 86 °F)

### Est. Weight:

AX223, AX423, AX523: 12.8 lb (5.8 kg)

### Warranty:

Two-year limited

### Return Policy:

OHAUS standard policy - restock fee may apply

| Model | Capacity | Readability | Repeatability | Linearity | Pan Size                       | Dimensions                                      | Part # | List Price |
|-------|----------|-------------|---------------|-----------|--------------------------------|---|--------|------------|
| AX223 | 220 g    | 0.001 g     | 0.001 g       | 0.2 mg    | 5.1 in<br>(130 mm)             | 13.93 × 13.39 × 9.05 in<br>(354 × 340 × 230 mm) | 164626 | \$2,325.00 |
| AX423 | 420 g    | 0.001 g     | 0.001 g       | 0.002 mg  | 5.1 in<br>(130 mm)             | 13.93 × 13.39 × 9.05 in<br>(354 × 340 × 230 mm) | 164628 | \$2,804.00 |
| AX523 | 520 g    | 0.001 g     | 0.001 g       | 0.002 mg  | 5.1 in<br>(130 mm)             | 13.93 × 13.39 × 9.05 in<br>(354 × 340 × 230 mm) | 164630 | \$3,063.00 |
| AX622 | 620 g    | 0.01 g      | 0.001 g       | 0.002 mg  | 6.9 × 7.7 in<br>(175 × 195 mm) | 13.93 × 3.94 × 9.05 in<br>(354 × 100 × 230 mm)  | 164633 | \$1,762.00 |

## Options/Accessories

| Part # | Model #  | Description                   | Price    |
|--------|----------|-------------------------------|----------|
| 191879 | 83021085 | USB cable, Type A to B        | \$248.00 |
| 191875 | 80850043 | Security device (laptop lock) | \$298.00 |
| 77712  | 80500524 | 25-pin RS-232 cable (PC)      | \$248.00 |
| 70406  | 80500525 | 9-pin RS-232 cable (PC)       | \$248.00 |

### Standard Features

- Easy-to-clean analytical draft shield (select models)
- Removable doors for easy cleaning and access
- Up-front level bubble for easy reference
- Selectable environmental settings
- Standard security bracket
- RS-232 interface for connecting to printer or PC
- Security menu lock
- Backlight display
- Flexibility of available options
- Underweigh hook

### Specifications

#### Weighing Units:

Milligram, Gram, Carat, Ounce, Troy Ounce, Grain, Pennyweight, Momme, Tals, Tical, Tola, Baht, Mesghal, Newton, Custom Unit

#### Operating Modes:

Weighing, Parts Counting, Percent, Density, Determination, Dynamic Weighing

#### Power:

120 VAC adapter (220 to 240 VAC adapter by special order), 50/60 Hz

#### Stabilization Time:

Approx. 4 seconds

#### Calibration Weight:

PX163/E: 100/150 g  
PX323/E: 200/300 g  
PX523/E: 200/500 g

#### Operating Temperature:

10 °C to 30 °C (50 °F to 86 °F)

#### Est. Weight:

10 lb (4.5 kg)

#### Warranty:

Two-year limited

#### Return Policy:

OHAUS standard policy - restock fee may apply

| Model   | Capacity | Readability | Repeatability | Linearity | Pan Size         | Dimensions                                | Part # | List Price |
|---------|----------|-------------|---------------|-----------|------------------|---|--------|------------|
| PX163/E | 160 g    | 0.001 g     | 1 mg          | 2 mg      | 4.72 in (120 mm) | 8.2 × 12.6 × 12.2 in (209 × 321 × 309 mm) | 191853 | \$1,239.00 |
| PX323/E | 320 g    | 0.001 g     | 1 mg          | 2 mg      | 4.72 in (120 mm) | 8.2 × 12.6 × 12.2 in (209 × 321 × 309 mm) | 191854 | \$1,441.00 |
| PX523/E | 520 g    | 0.001 g     | 1 mg          | 2 mg      | 4.72 in (120 mm) | 8.2 × 12.6 × 12.2 in (209 × 321 × 309 mm) | 191855 | \$1,824.00 |

### Options/Accessories

| Part # | A&D Model # | Description   | Price    |
|--------|-------------|---|----------|
| 67413  | 80850080    | TAL software WinWedge®  | \$575.00 |
| 191875 | 80850043    | Security device   | \$298.00 |
| 102799 | 80780009    | Forceps, 2.75 in (70 mm)  | \$34.00  |
| 102800 | 80780010    | Forceps, 3.5 in (89 mm)   | \$34.00  |
| 33454  | 80250048    | Black scoop, aluminum 4 in × 3.5 in (10.2 cm × 8.9 cm), weight 24 g     | \$49.00  |
| 97250  | 80250400    | Stainless steel scoop 11.9 in × 7.38 in × 1.69 in                       | \$95.00  |
| 100292 | 80250954    | Stainless steel scoop 17.2 in × 11 in × 3.4 in (44 cm × 28 cm × 8.5 cm) | \$105.00 |
| 156234 | 46001724    | AC adapter (requires 156235 plug set)                                   | \$65.00  |
| 156235 | 46001780    | Universal plug set  | \$28.00  |
| 191876 | 30472064    | Auxiliary display AD7-RS  | \$93.00  |
| 191877 | 80253384    | Density kit   | \$999.00 |
| 191878 | 83034024    | Sinker glass for density determination                                  | \$839.00 |
| 191879 | 83021085    | USB interface cable   | \$248.00 |
| 191880 | 30093334    | Dust cover  | \$61.00  |
| 191881 | 30372546    | In-use cover  | \$60.00  |

# Explorer® Series

## Standard Features

- Capacities from 220 g to 10.2 kg with readability to 0.001 g
- Large, 5.7 full-color touchscreen display with intuitive setup and application software
- AutoCal™ automatic internal calibration for optimized weighing performance
- 14 application modes, 11 weighing units and 5 display languages for a wide variety of applications
- Four programmable touchless sensors for hands-free operation
- 0.001 g models feature frameless draftshield with anti-static glass, flip-top and large side entry doors on top-mounted bearings

## OPTIONS

- External calibration models available upon request

## Specifications

### Weighing Units:

Milligram, Gram, Kilogram, Ounce, Carat, Pennyweight, Troy Ounce, Grain, Newton (See technical manual for complete listing)

### Operating Modes:

Weighing, Percent Weighing, Parts Counting, Checkweighing, Dynamic/Animal Weighing, Filling, Totalization, Formulation, Differential Weighing, Density Determination, Peak Hold, Ingredient Costing, Pipette Adjustment, SQC

### Power Requirements:

AC adapter input: 100 to 240 VAC 0.6A 50/60 Hz

### Stabilization Time:

= 1.5 second

### Calibration:

AutoCal™ at 1.5 °C temperature change, 11 hours, and external calibration

### Operating Temperature:

10 °C to 30 °C (50 °F to 86 °F)

### Est. Weight:

21.1 lb (9.6 kg)

### Warranty:

Two-year limited

### Return Policy:

OHAUS standard policy - restock fee may apply

| Model  | Capacity | Readability | Repeatability | Linearity | Weighing Chamber                           | Pan Size             | Dimensions                                   | Part # | List Price |
|--------|----------|-------------|---------------|-----------|--|----------------------|--|--------|------------|
| EX223  | 220 g    | 0.001 g     | ±0.001 g      | ±0.002 g  | 9.5 × 7.5 × 6.5 in<br>(241 × 191 × 165 mm) | Ø 5.1 in<br>(130 mm) | 9.1 × 15.5 × 13.8 in<br>(230 × 393 × 350 mm) | 121195 | \$3,451.00 |
| EX423  | 420 g    | 0.001 g     | ±0.001 g      | ±0.002 g  | 9.5 × 7.5 × 6.5 in<br>(241 × 191 × 165 mm) | Ø 5.1 in<br>(130 mm) | 9.1 × 15.5 × 13.8 in<br>(230 × 393 × 350 mm) | 121196 | \$4,036.00 |
| EX623  | 620 g    | 0.001 g     | ±0.001 g      | ±0.002 g  | 9.5 × 7.5 × 6.5 in<br>(241 × 191 × 165 mm) | Ø 5.1 in<br>(130 mm) | 9.1 × 15.5 × 13.8 in<br>(230 × 393 × 350 mm) | 121197 | \$4,931.00 |
| EX1103 | 1,100 g  | 0.001 g     | ±0.001 g      | ±0.002 g  | 9.5 × 7.5 × 6.5 in<br>(241 × 191 × 165 mm) | Ø 5.1 in<br>(130 mm) | 9.1 × 15.5 × 13.8 in<br>(230 × 393 × 350 mm) | 121198 | \$5,780.00 |

## Options/Accessories

| Part # | Model #  | Description                   | Price    |
|--------|----------|-------------------------------|----------|
| 35263  | 80850043 | Security device               | \$115.00 |
| 77712  | 80500524 | RS-232 cable, PC 25-pin to EX | \$248.00 |
| 70406  | 80500525 | RS-232 Cable, PC 9-pin to EX  | \$248.00 |
| 156234 | 46001724 | Multi-range AC adapter        | \$65.00  |
| 156235 | 46001780 | International plug set        | \$28.00  |

Standard Features

- ABS housing and stainless steel pan
- Display type (SPX): backlit LCD, six-digit, seven-segment with white LED backlight
- Display type (STX): full-color touchscreen WQVGA graphic LCD

Specifications

**Weighing Units:**  
Gram, Kilogram, Ounce, Pound, Carat, Pennyweight, Troy Ounce, Grain, Newton, Pound/Ounce (See technical manual for complete listing)

**Operating Modes:**  
Weighing, Parts Counting, Percent Weighing, Checkweighing, Totalization, Display Hold, Only available on STX models: Animal/Dynamic Weighing, Density Determination, Mole Weighing

**Power:**  
Multi-range, multi-plug AC power or battery (uses 4 AA batteries not included)

**Stabilization Time:**  
1 second

**Typical Battery Life:**  
SPX123, SPX223, SPX422, SPX622, SPX1202, SPX2202, SPX6201: 80 hours  
SPX222, SPX421, SPX621, SPX2201, SPX8200: 120 hours

**Calibration Weight:**  
SPX123 and STX123: 100 g  
SPX223, STX223: 200 g

**Operating Temperature:**  
10 °C to 40 °C (50 °F to 104 °F);  
10% to 85% at 31 °C, decreasing linearly to 50% at 40 °C (no condensation)

**Est. Weight:**  
2.8 lb (1.24 kg)

**Warranty:**  
One-year limited

**Return Policy:**  
OHAUS standard policy - restock fee may apply

| Model             | Capacity | Readability | Repeatability | Linearity | Pan Size         | Dimensions                            | Part # | List Price |
|-------------------|----------|-------------|---------------|-----------|------------------|---------------------------------------|--------|------------|
| LCD Model         |          |             |               |           |                  |                                       |        |            |
| SPX123            | 120 g    | 0.001 g     | 2 d           | 0.003 g   | Ø 3.7 in (93 mm) | 8 × 8.7 × 4.1 in (202 × 222 × 103 mm) | 171984 | \$867.00   |
| SPX223            | 220 g    | 0.001 g     | 2 d           | 0.001 g   | Ø 3.7 in (93 mm) | 8 × 8.7 × 4.1 in (202 × 222 × 103 mm) | 171985 | \$968.00   |
| Touchscreen Model |          |             |               |           |                  |                                       |        |            |
| STX123            | 120 g    | 0.001 g     | 2 d           | 0.003 g   | Ø 3.7 in (93 mm) | 8 × 8.7 × 4.1 in (202 × 222 × 103 mm) | 171996 | \$985.00   |
| STX223            | 220 g    | 0.001 g     | 2 d           | 0.001 g   | Ø 3.7 in (93 mm) | 8 × 8.7 × 4.1 in (202 × 222 × 103 mm) | 171998 | \$1,104.00 |

Options/Accessories

| Part # | Model #  | Description                        | Price    |
|--------|----------|------------------------------------|----------|
| 67413  | 80850080 | WinWedge® TAL Software             | \$575.00 |
| 181878 | 30330714 | Power supply, US plug, 110/220 VAC | \$34.00  |

BALANCES  
OHAUS

### Standard Features

- Up-front level bubble for easy reference
- Selectable environmental settings
- Standard security bracket
- RS-232 interface for connecting to printer or PC
- Security menu lock
- Backlight display
- Flexibility of available options
- Underweigh hook

### Specifications

#### Weighing Units:

Milligram, Gram, Carat, Ounce, Troy Ounce, Grain, Pennyweight, Momme, Tael, Tical, Tola, Baht, Mesghal, Newton, Custom Unit

#### Operating Modes:

Weighing, Parts Counting, Percent, Density Determination, Dynamic Weighing

#### Power:

120 VAC adapter (220 to 240 VAC adapter by special order), 50/60 Hz

#### Stabilization Time:

160 to 520 g: 2 seconds  
1,600 to 4,200 g: 1 second

#### Operating Temperature:

50 °F to 86 °F (10 °C to 30 °C)

#### Calibration Weight:

PX1602/E: 1,000/1,500 g  
PX2202/E: 1,000/2,000 g  
PX3202/E: 2,000/3,000 g  
PX4202/E: 2,000/4,000 g  
PX2201/E: 1,000/2,000 g  
PX4201/E: 2,000/4,000 g

#### Est. Weight:

160 to 520 g: 10 lb (4.5 kg)  
1,600 to 4,200 g: 7.7 lb (3.5 kg)

#### Warranty:

Two-year limited

#### Return Policy:

OHAUS standard policy - restock fee may apply

| Model    | Capacity | Readability | Repeatability | Linearity | Pan Size        | Dimensions                              | Part # | List Price |
|----------|----------|-------------|---------------|-----------|-----------------|---|--------|------------|
| PX1602/E | 1,600 g  | 0.01 g      | 10 mg         | 20 mg     | 7.1 in (180 mm) | 8.2 × 12.6 × 3.9 in (209 × 321 × 98 mm) | 191856 | \$1,193.00 |
| PX2202/E | 2,200 g  | 0.01 g      | 10 mg         | 20 mg     | 7.1 in (180 mm) | 8.2 × 12.6 × 3.9 in (209 × 321 × 98 mm) | 191857 | \$1,307.00 |
| PX3202/E | 3,200 g  | 0.01 g      | 10 mg         | 20 mg     | 7.1 in (180 mm) | 8.2 × 12.6 × 3.9 in (209 × 321 × 98 mm) | 191858 | \$1,571.00 |
| PX4202/E | 4,200 g  | 0.01 g      | 10 mg         | 20 mg     | 7.1 in (180 mm) | 8.2 × 12.6 × 3.9 in (209 × 321 × 98 mm) | 191859 | \$1,785.00 |
| PX2201/E | 2,200 g  | 0.1 g       | 100 mg        | 200 mg    | 7.1 in (180 mm) | 8.2 × 12.6 × 3.9 in (209 × 321 × 98 mm) | 191860 | \$1,109.00 |
| PX4201/E | 4,200 g  | 0.1 g       | 100 mg        | 200 mg    | 7.1 in (180 mm) | 8.2 × 12.6 × 3.9 in (209 × 321 × 98 mm) | 191861 | \$1,278.00 |

### Options/Accessories

| Part # | Model #  | Description   | Price    |
|--------|----------|---|----------|
| 67413  | 80850080 | TAL software WinWedge®  | \$575.00 |
| 191875 | 80850043 | Security device   | \$298.00 |
| 102799 | 80780009 | Forceps, 2.75 in (70 mm)  | \$34.00  |
| 102800 | 80780010 | Forceps, 3.5 in (89 mm)   | \$34.00  |
| 33454  | 80250048 | Black scoop, aluminum 4 in × 3.5 in (10.2 cm × 8.9 cm), weight 24 g     | \$49.00  |
| 97250  | 80250400 | Stainless steel scoop 11.9 in × 7.38 in × 1.69 in                       | \$95.00  |
| 100292 | 80250954 | Stainless steel scoop 17.2 in × 11 in × 3.4 in (44 cm × 28 cm × 8.5 cm) | \$105.00 |
| 156234 | 46001724 | AC adapter (requires 156235 plug set)                                   | \$65.00  |
| 156235 | 46001780 | Universal plug set  | \$28.00  |
| 191876 | 30472064 | Auxiliary display AD7-RS  | \$93.00  |
| 191877 | 80253384 | Density kit   | \$999.00 |
| 191878 | 83034024 | Sinker glass for density determination                                  | \$839.00 |
| 191879 | 83021085 | USB interface cable   | \$248.00 |
| 191880 | 30093334 | Dust cover  | \$61.00  |
| 191881 | 30372546 | In-use cover  | \$60.00  |

BALANCES  
OHAUS

### Standard Features

- Large, 5.7 full-color touchscreen display with intuitive set up and application software
- AutoCal™ automatic internal calibration for optimized weighing performance
- 14 application modes, 11 weighing units and 5 display languages for a wide variety of applications
- Four programmable touchless sensors for hands-free operation

### OPTIONS

- External calibration models available upon request

### Specifications

#### Weighing Units:

Milligram, Gram, Kilogram, Ounce, Carat, Pennyweight, Troy Ounce, Grain, Newton (See technical manual for complete listing)

#### Operating Modes:

Weighing, Percent Weighing, Parts Counting, Checkweighing, Dynamic/Animal Weighing, Filling, Totalization, Formulation, Differential Weighing, Density Determination, Peak Gold, Ingredient Costing, Pipette Adjustment, SQC

#### Power Requirements:

AC adapter input: 100 to 240 VAC 0.6A 50/60 Hz

#### Stabilization Time:

1 second

#### Calibration:

AutoCal™ at 1.5 °C temperature change, 11 hours and external calibration

#### Operating Temperature Range:

10 °C to 30 °C (50 °F to 86 °F)

#### Est. Weight:

EX2202, EX4202: 15 lb (6.8 kg)  
EX6202, EX10202, EX6201, EX10201: 16.3 lb (7.4 kg)

#### Warranty:

Two-year limited

#### Return Policy:

OHAUS standard policy - restock fee may apply

| Model   | Capacity | Readability | Repeatability | Linearity | Pan Size                       | Dimensions                                 | Part # | List Price |
|---------|----------|-------------|---------------|-----------|--------------------------------|--|--------|------------|
| EX2202  | 2,200 g  | 0.01 g      | ±0.01 g       | ±0.02 g   | 7.5 × 7.9 in<br>(190 × 200 mm) | 9.1 × 15.5 × 3.9 in<br>(230 × 393 × 98 mm) | 121199 | \$3,732.00 |
| EX4202  | 4,200 g  | 0.01 g      | ±0.01 g       | ±0.02 g   | 7.5 × 7.9 in<br>(190 × 200 mm) | 9.1 × 15.5 × 3.9 in<br>(230 × 393 × 98 mm) | 121200 | \$4,290.00 |
| EX6202  | 6,200 g  | 0.01 g      | ±0.01 g       | ±0.02 g   | 7.5 × 7.9 in<br>(190 × 200 mm) | 9.1 × 15.5 × 3.9 in<br>(230 × 393 × 98 mm) | 121201 | \$4,869.00 |
| EX10202 | 10,200 g | 0.01 g      | ±0.01 g       | ±0.02 g   | 7.5 × 7.9 in<br>(190 × 200 mm) | 9.1 × 15.5 × 3.9 in<br>(230 × 393 × 98 mm) | 121202 | \$5,775.00 |
| EX6201  | 6,200 g  | 0.1 g       | ±0.1 g        | ±0.1 g    | 7.5 × 7.9 in<br>(190 × 200 mm) | 9.1 × 15.5 × 3.9 in<br>(230 × 393 × 98 mm) | 121203 | \$4,048.00 |
| EX10201 | 10,200 g | 0.1 g       | ±0.1 g        | ±0.1 g    | 7.5 × 7.9 in<br>(190 × 200 mm) | 9.1 × 15.5 × 3.9 in<br>(230 × 393 × 98 mm) | 121204 | \$4,436.00 |

### Options/Accessories

| Part # | Model #  | Description                   | Price    |
|--------|----------|-------------------------------|----------|
| 35263  | 80850043 | Security device               | \$115.00 |
| 77712  | 80500524 | RS-232 cable, PC 25-pin to EX | \$248.00 |
| 70406  | 80500525 | RS-232 Cable, PC 9-pin to EX  | \$248.00 |
| 156234 | 46001724 | Multi-range AC adapter        | \$65.00  |
| 156235 | 46001780 | International plug set        | \$28.00  |

### Standard Features

- AutoCal™ automatic internal calibration for optimized weighing performance
- Stable, accurate and fast operation, ensuring optimal weighing results
- Color touchscreen with 4.3 in (109 mm) display size
- Dual USB ports and RS-232 provide connectivity options
- Real-time clock with GLP/GMP data
- Below minimum sample weight indication with minimum weight feature

### Specifications

#### Weighing Units:

Milligram, Gram, Kilogram, Ounce, Pound, Carat, Pennyweight, Troy Ounce, Grain, Newton (See technical manual for complete listing)

#### Operating Modes:

Counting, Weighing, Dynamic Weighing, Checkweighing, Percent Weighing, Totalization, Display Hold, Density Determination, Formulation

#### Power:

100 to 240 VAC, 0.3A, 50/60 Hz AC adapter

#### Operating Temperature:

10 °C to 30 °C (50 °F to 86 °F)

#### Est. Weight:

AX1502, AX2202, AX4202: 14.4 lb (6.5 kg)

AX8201, AX5202: 12.6 lb (5.7 kg)

#### Warranty:

Two-year limited

#### Return Policy:

OHAUS standard policy - restock fee may apply

| Model  | Capacity | Readability | Repeatability | Linearity | Pan Size                       | Dimensions                                     | Part # | List Price |
|--------|----------|-------------|---------------|-----------|--------------------------------|--|--------|------------|
| AX1502 | 1,520 g  | 0.01 g      | 0.001 g       | 0.002 mg  | 6.9 × 7.7 in<br>(175 × 195 mm) | 13.93 × 3.94 × 9.05 in<br>(354 × 100 × 230 mm) | 164635 | \$2,151.00 |
| AX2202 | 2,200 g  | 0.01 g      | 0.01 g        | 0.002 mg  | 6.9 × 7.7 in<br>(175 × 195 mm) | 13.93 × 3.94 × 9.05 in<br>(354 × 100 × 230 mm) | 164637 | \$2,291.00 |
| AX4202 | 4,200 g  | 0.01 g      | 0.01 g        | 0.002 mg  | 6.9 × 7.7 in<br>(175 × 195 mm) | 13.93 × 3.94 × 9.05 in<br>(354 × 100 × 230 mm) | 164639 | \$2,877.00 |
| AX5202 | 5,200 g  | 0.01 g      | 0.01 g        | 0.002 mg  | 6.9 × 7.7 in<br>(175 × 195 mm) | 13.93 × 3.94 × 9.05 in<br>(354 × 100 × 230 mm) | 164641 | \$3,259.00 |
| AX4201 | 4,200 g  | 0.1 g       | 0.1 g         | 0.02 mg   | 6.9 × 7.7 in<br>(175 × 195 mm) | 13.93 × 3.94 × 9.05 in<br>(354 × 100 × 230 mm) | 164642 | \$1,898.00 |
| AX8201 | 8,200 g  | 0.1 g       | 0.1 g         | 0.02 mg   | 6.9 × 7.7 in<br>(175 × 195 mm) | 13.93 × 3.94 × 9.05 in<br>(354 × 100 × 230 mm) | 164643 | \$2,218.00 |

### Options/Accessories

| Part # | Model #  | Description                   | Price    |
|--------|----------|-------------------------------|----------|
| 191879 | 83021085 | USB cable, Type A to B        | \$248.00 |
| 191875 | 80850043 | Security device (laptop lock) | \$298.00 |
| 77712  | 80500524 | 25-pin RS-232 cable (PC)      | \$248.00 |
| 70406  | 80500525 | 9-pin RS-232 cable (PC)       | \$248.00 |

# Navigator™ XT Series

## Standard Features

- Touchless IR (infrared) sensors minimize keypad use
- Program IR sensor to control zero, print tare, backlight and power functions
- Backlit 0.8 in LCD display for high visibility
- Illuminated level indicator at start-up
- Integrated transportation and calibration lock switch
- Hygienic design for easy cleanup in food, laboratory and industrial applications
- Impact-resistant ABS plastic housing with polished stainless steel spill-resistant pan
- Non-skid leveling feet

## Specifications

### Weighing Units:

Gram, Carat, Ounce, Pound, Carat, Pennyweight, Troy Ounce, Grain, Pound/Ounce, (See technical manual for complete listing)

### Operating Modes:

Weighing, Percent, Parts Counting, Checkweighing, Display Hold, Accumulation/Totalization

### Power:

12 VDC 0.42A AC adapter, 100 to 240 V, four C-batteries (not included)

### Stabilization Time:

1 second (NVT4201 = 1.5 seconds)

### Ext. Cal. Mass (optional):

NVT2201: 2 lb (1 kg)  
NVT4201: 5 lb (2 kg)  
NVT6200: 10 lb (5 kg)  
NVT12000: 10 lb (5 kg)  
NVT2200: 20 lb (10 kg)

### Operating Temperature:

10 °C to 40 °C (50 °F to 104 °F) at 20% to 85% RH

### Est. Weight:

5.1 lb (2.3 kg)

### Warranty:

One-year limited

### Return Policy:

OHAUS standard policy - restock fee may apply

| Model    | Capacity | Readability | Linearity    | Pan Size                       | Dimensions                                | Part # | List Price |
|----------|----------|-------------|--------------|--------------------------------|---|--------|------------|
| NVT2201  | 2,200 g  | 0.1 g       | 0.1 g/±0.2 g | 9.1 × 6.9 in<br>(230 × 174 mm) | 9.5 × 9.8 × 2.9 in<br>(240 × 250 × 74 mm) | 194607 | \$491.00   |
| NVT4201  | 4,200 g  | 0.1 g       | 0.1 g/±0.2 g | 9.1 × 6.9 in<br>(230 × 174 mm) | 9.5 × 9.8 × 2.9 in<br>(240 × 250 × 74 mm) | 194608 | \$614.00   |
| NVT6200  | 6,200 g  | 1 g         | 1 g/±2 g     | 9.1 × 6.9 in<br>(230 × 174 mm) | 9.5 × 9.8 × 2.9 in<br>(240 × 250 × 74 mm) | 194609 | \$614.00   |
| NVT12000 | 12,000 g | 1 g         | 1 g/±2 g     | 9.1 × 6.9 in<br>(230 × 174 mm) | 9.5 × 9.8 × 2.9 in<br>(240 × 250 × 74 mm) | 194610 | \$664.00   |
| NVT22000 | 22,000 g | 1 g         | 1 g/±2 g     | 9.1 × 6.9 in<br>(230 × 174 mm) | 9.5 × 9.8 × 2.9 in<br>(240 × 250 × 74 mm) | 194611 | \$794.00   |

## Options/Accessories

| Part # | Model #  | Description                            | Price    |
|--------|----------|--|----------|
| 118779 | 83032107 | RS-232 interface kit, Navigator series | \$215.00 |
| 118780 | 83032108 | USB interface kit                      | \$215.00 |
| 118781 | 83032109 | Ethernet interface kit                 | \$215.00 |
| 194616 | 30467963 | Carrying case                          | \$141.00 |
| 194615 | 30467987 | Universal AC adapter                   | \$51.00  |

### Standard Features

- ABS housing and stainless steel pan
- Display type (SPX): backlit LCD, six-digit, seven-segment with white LED backlight
- Display type (STX): full-color touchscreen WQVGA graphic LCD

### Specifications

#### Weighing Units:

Gram, Kilogram, Ounce, Pound, Carat, Pennyweight, Troy Ounce, Grain, Newton, Pound/Ounce (See technical manual for complete listing)

#### Operating Modes:

Weighing, Parts Counting, Percent Weighing, Checkweighing, Totalization, Display Hold, Only available on STX models: Animal/Dynamic Weighing, Density Determination, Mole Weighing

#### Power:

Multi-range, multi-plug AC power or battery (uses four-AA batteries not included)

#### Stabilization Time:

1 second

#### Typical Battery Life:

SPX422, SPX622, SPX1202, SPX2202, SPX6201: 80 hours  
SPX222, SPX421, SPX621, SPX2201, SPX8200: 120 hours

#### Calibration Weight:

SPX222, STX222: 200 g  
SPX422, SPX421, STX422, SPT421: 400 g  
SPX622, SPX621, STX622, STX621: 600 g  
SPX1202 and STX1202: 1,000 g  
SPX2202, SPX2201, STX2202, STX2201: 2,000 g  
SPX6201: 6,000 g  
SPX8200: 8,000 g

#### Operating Temperature:

10 °C to 40 °C (50 °F to 104 °F);  
10% to 85% at 31 °C, decreasing linearly to 50% at 40 °C (no condensation)

#### Est. Weight:

2.8 lb (1.24 kg)

#### Warranty:

One-year limited

#### Return Policy:

OHAUS standard policy - restock fee may apply

| Model            | Capacity | Readability | Repeatability | Linearity | Pan Size                       | Dimensions                              | Part #        | List Price |
|------------------|----------|-------------|---------------|-----------|--------------------------------|---|---------------|------------|
| <b>LCD Model</b> |          |             |               |           |                                |   |               |            |
| <b>SPX222</b>    | 220 g    | 0.01 g      | 1d            | 0.01 g    | Ø 4.7 in<br>(120 mm)           | 8 × 8.8 × 2.1 in<br>(202 × 224 × 54 mm) | <b>171986</b> | \$631.00   |
| <b>SPX422</b>    | 420 g    | 0.01 g      | 1d            | 0.01 g    | Ø 4.7 in<br>(120 mm)           | 8 × 8.8 × 2.1 in<br>(202 × 224 × 54 mm) | <b>171987</b> | \$884.00   |
| <b>SPX622</b>    | 620 g    | 0.01 g      | 1d            | 0.01 g    | Ø 4.7 in<br>(120 mm)           | 8 × 8.8 × 2.1 in<br>(202 × 224 × 54 mm) | <b>171988</b> | \$1,037.00 |
| <b>SPX1202</b>   | 1,200 g  | 0.01 g      | 2d            | 0.01 g    | 6.7 × 5.5 in<br>(170 × 140 mm) | 8 × 8.8 × 2.1 in<br>(202 × 224 × 54 mm) | <b>171989</b> | \$1,183.00 |
| <b>SPX2202</b>   | 2,200 g  | 0.01 g      | 2d            | 0.01 g    | 6.7 × 5.5 in<br>(170 × 140 mm) | 8 × 8.8 × 2.1 in<br>(202 × 224 × 54 mm) | <b>171990</b> | \$1,329.00 |
| <b>SPX421</b>    | 420 g    | 0.1 g       | 1d            | 0.1 g     | Ø 4.7 in<br>(120 mm)           | 8 × 8.8 × 2.1 in<br>(202 × 224 × 54 mm) | <b>171991</b> | \$348.00   |
| <b>SPX621</b>    | 620 g    | 0.1 g       | 1d            | 0.1 g     | 6.7 × 5.5 in<br>(170 × 140 mm) | 8 × 8.8 × 2.1 in<br>(202 × 224 × 54 mm) | <b>171992</b> | \$515.00   |
| <b>SPX2201</b>   | 2,200 g  | 0.1 g       | 1d            | 0.1 g     | 6.7 × 5.5 in<br>(170 × 140 mm) | 8 × 8.8 × 2.1 in<br>(202 × 224 × 54 mm) | <b>171993</b> | \$659.00   |
| <b>SPX6201</b>   | 6,200 g  | 0.1 g       | 1d            | 0.2 g     | 6.7 × 5.5 in<br>(170 × 140 mm) | 8 × 8.8 × 2.1 in<br>(202 × 224 × 54 mm) | <b>171994</b> | \$1,076.00 |
| <b>SPX8200</b>   | 8,200 g  | 1 g         | 1d            | 1 g       | 6.7 × 5.5 in<br>(170 × 140 mm) | 8 × 8.8 × 2.1 in<br>(202 × 224 × 54 mm) | <b>171995</b> | \$538.00   |

SPX Round Pan

| Model                    | Capacity | Readability | Repeatability | Linearity | Pan Size                       | Dimensions                              | Part # | List Price |
|--------------------------|----------|-------------|---------------|-----------|--------------------------------|---|--------|------------|
| <b>Touchscreen Model</b> |          |             |               |           |                                |   |        |            |
| STX222                   | 220 g    | 0.01 g      | 1d            | 0.01 g    | Ø 4.7 in<br>(120 mm)           | 8 × 8.8 × 2.1 in<br>(202 × 224 × 54 mm) | 171999 | \$726.00   |
| STX422                   | 420 g    | 0.01 g      | 1d            | 0.01 g    | Ø 4.7 in<br>(120 mm)           | 8 × 8.8 × 2.1 in<br>(202 × 224 × 54 mm) | 172000 | \$1,014.00 |
| STX622                   | 620 g    | 0.01 g      | 1d            | 0.01 g    | Ø 4.7 in<br>(120 mm)           | 8 × 8.8 × 2.1 in<br>(202 × 224 × 54 mm) | 172001 | \$1,188.00 |
| STX1202                  | 1,200 g  | 0.01 g      | 2d            | 0.01 g    | 6.7 × 5.5 in<br>(170 × 140 mm) | 8 × 8.8 × 2.1 in<br>(202 × 224 × 54 mm) | 172002 | \$1,357.00 |
| STX2202                  | 2,200    | 0.01 g      | 2d            | 0.01 g    | 6.7 × 5.5 in<br>(170 × 140 mm) | 8 × 8.8 × 2.1 in<br>(202 × 224 × 54 mm) | 172003 | \$1,515.00 |
| STX421                   | 420 g    | 0.01 g      | 1d            | 0.01 g    | Ø 4.7 in<br>(120 mm)           | 8 × 8.8 × 2.1 in<br>(202 × 224 × 54 mm) | 172004 | \$410.00   |
| STX621                   | 620 g    | 0.1 g       | 1d            | 0.01 g    | 6.7 × 5.5 in<br>(170 × 140 mm) | 8 × 8.8 × 2.1 in<br>(202 × 224 × 54 mm) | 172005 | \$614.00   |
| STX2201                  | 2,200 g  | 0.1 g       | 1d            | 0.01 g    | 6.7 × 5.5 in<br>(170 × 140 mm) | 8 × 8.8 × 2.1 in<br>(202 × 224 × 54 mm) | 172006 | \$777.00   |
| STX6201                  | 6,200 g  | 0.1 g       | 1d            | 0.02 g    | 6.7 × 5.5 in<br>(170 × 140 mm) | 8 × 8.8 × 2.1 in<br>(202 × 224 × 54 mm) | 172007 | \$1,228.00 |
| STX8200                  | 8,200 g  | 1 g         | 1d            | 0.01 g    | 6.7 × 5.5 in<br>(170 × 140 mm) | 8 × 8.8 × 2.1 in<br>(202 × 224 × 54 mm) | 172008 | \$636.00   |

## Options/Accessories

| Part # | Model #  | Description                        | Price    |
|--------|----------|------------------------------------|----------|
| 67413  | 80850080 | WinWedge® TAL Software             | \$575.00 |
| 181878 | 30330714 | Power supply, US plug, 110/220 VAC | \$34.00  |

STX Rectangular Pan

# Valor® 3000 Xtreme Series

### Standard Features

- Full 304 stainless steel housing with chemical resistant keypad
- Removable stainless steel weighing pan
- USDA approved
- Supports HACCP
- Resolutions up to 20,000d
- SmarText™ user interface
- Bright backlit LCD display
- Convenient up-front level device
- NSF listed
- NTEP 08-008A1 models available by special order

### Specifications

**Weighing Units:**

Gram, Kilogram, Ounce, Pound, Decimal, Pound/Ounce, Fractional Ounces (See technical manual for complete listing)

**Operating Modes:**

Weighing, Percent Weighing, Combined Zero/Tare, Specific Gravity

**Power:**

20 V AC adapter (9 V DC, 0.5A),  
four 1.5 Volt C batteries (not included)

**Stabilization Time:**

<3 seconds

**Battery life:**

V31XH202, V31XH402, V31X501:  
50 hours with alkaline cells  
V31XH2, V31X3, V31XH4, V31X6:  
120 hours with alkaline cells

**Protection Rating:**

IP44 (non-washdown)

**Calibration:**

Digital external calibration

**Operating Temperature**

0 °C to 40 °C (32 °F to 104 °F)

**Est. Weight:**

10 lb (4.8 kg)

**Warranty:**

One-year limited

**Return Policy:**

OHAUS standard policy - restock fee may apply

**Approvals:**

NSF

| Model    | Capacity | Readability | Pan Size                       | Dimensions                              | Part # | List Price |
|----------|----------|-------------|--------------------------------|---|--------|------------|
| V31XH202 | 200 g    | 0.01 g      | 4.7 in (120 mm)                | 8.5 × 7.3 × 3 in<br>(218 × 186 × 72 mm) | 100283 | \$985.00   |
| V31XH402 | 400 g    | 0.01 g      | 4.7 in (120 mm)                | 8.5 × 7.3 × 3 in<br>(218 × 186 × 72 mm) | 117790 | \$1,346.00 |
| V31X501  | 500 g    | 0.1 g       | 4.7 in (120 mm)                | 8.5 × 7.3 × 3 in<br>(218 × 186 × 72 mm) | 117789 | \$726.00   |
| V31XH2   | 2 kg     | 0.1 g       | 5.8 × 6.2 in<br>(146 × 158 mm) | 8.5 × 7.3 × 3 in<br>(218 × 186 × 72 mm) | 100284 | \$985.00   |
| V31X3    | 3 kg     | 1 g         | 5.8 × 6.2 in<br>(146 × 158 mm) | 8.5 × 7.3 × 3 in<br>(218 × 186 × 72 mm) | 100285 | \$654.00   |
| V31XH4   | 4 kg     | 0.1 g       | 5.8 × 6.2 in<br>(146 × 158 mm) | 8.5 × 7.3 × 3 in<br>(218 × 186 × 72 mm) | 117792 | \$1,346.00 |
| V31X6    | 6 kg     | 1 g         | 5.8 × 6.2 in<br>(146 × 158 mm) | 8.5 × 7.3 × 3 in<br>(218 × 186 × 72 mm) | 100286 | \$654.00   |

### Options/Accessories

| Part # | Model #  | Description  | Price    |
|--------|----------|--|----------|
| 103119 | 80251216 | Hardshell carrying case for FD and Valor                       | \$170.00 |
| 102756 | 80251147 | Sandwich pan, 11 in × 5.9 in (280 × 150 mm)                    | \$111.00 |
| 102757 | 80251148 | French fries holder pan  | \$111.00 |
| 102758 | 80251149 | Ice cream cone holder  | \$111.00 |
| 100292 | 80250954 | Stainless steel scoop 17.2 × 11 × 3.4 in (44 × 28 × 8.5 cm)    | \$105.00 |
| 97250  | 80250400 | Stainless steel scoop 11.9 × 7.4 × 1.7 in (30 × 18.7 × 4.3 cm) | \$95.00  |

# Valor® 3000 Xtreme Series Washdown

### Standard Features

- Full 304 stainless steel housing with chemical resistant keypad
- Removable stainless steel weighing pan
- USDA approved
- Supports HACCP
- NTEP 08-008 models available (model specific)

### Specifications

**Weighing Units:**

Gram, Kilogram, Decimal Ounce, Fractional Ounces, Pound/Ounces (See technical manual for complete listing)

**Operating Modes:**

Weighing, Percent Weighing, Combined Zero/Tare, Specific Gravity

**Power:**

120 VAC adapter (9 VDC, 0.5A),  
four 1.5 Volt C batteries (not included)

**Stabilization Time:**

< 3 seconds

**Battery Life:**

V31XW301 and V31XW3: 50 hours with alkaline cells  
V31XW6: 120 hours with alkaline cells

**Protection Rating:**

IP65

**Calibration:**

Digital external calibration

**Operating Temperature:**

0 °C to 40 °C (32 °F to 104 °F)

**Est. Weight:**

10 lb (4.8 kg)

**Warranty:**

One-year limited

**Return Policy:**

OHAUS standard policy - restock fee may apply

**Approvals:**

NTEP CC 08-008A1

| Model          | Capacity | Resolution | Pan Size                       | Dimensions                              | Part # | List Price |
|----------------|----------|------------|--------------------------------|---|--------|------------|
| V31XW301       | 300 g    | 0.1 g      | 5.8 × 6.2 in<br>(146 × 158 mm) | 8.5 × 7.3 × 3 in<br>(218 × 186 × 72 mm) | 100287 | \$766.00   |
| NTEP Certified |          |            |                                |   |        |            |
| V31XW3         | 3 kg     | 1 g        | 5.8 × 6.2 in<br>(146 × 158 mm) | 8.5 × 7.3 × 3 in<br>(218 × 186 × 72 mm) | 100288 | \$750.00   |
| V31XW6         | 6 kg     | 2 g        | 5.8 × 6.2 in<br>(146 × 158 mm) | 8.5 × 7.3 × 3 in<br>(218 × 186 × 72 mm) | 100289 | \$750.00   |

### Options/Accessories

| Part # | Model #  | Description  | Price    |
|--------|----------|--|----------|
| 103119 | 80251216 | Hardshell carrying case  | \$170.00 |
| 102756 | 80251147 | Sandwich pan, 11 in × 5.9 in (280 × 150 mm)                    | \$111.00 |
| 102757 | 80251148 | French fries holder pan  | \$111.00 |
| 102758 | 80251149 | Ice cream cone holder  | \$111.00 |
| 100292 | 80250954 | Stainless steel scoop 17.2 × 11 × 3.4 in (44 × 28 × 8.5 cm)    | \$105.00 |
| 97250  | 80250400 | Stainless steel scoop 11.9 × 7.4 × 1.7 in (30 × 18.7 × 4.3 cm) | \$95.00  |

# Valor® 2000 Series Washdown

## Standard Features

- Front and rear dual display, 0.8 in (20.5 mm)
- Removable stainless steel platform cover
- Fast 0.5 second stabilization time
- SmartText™ interface
- Knife-proof keypad

## Specifications

### Weighing Units:

Grams, Kilograms, Pounds, Ounces, Pound/Ounce

### Operating Modes:

Weigh, Checkweigh

### Power:

Universal AC adapter, 12 VDC 0.7A internal rechargeable lead acid battery

### Stabilization Time:

< 1 second

### Battery Life:

50 hours with 1 hour recharge time

### Protection Rating:

IPX8

### Safe Overload:

150% of capacity

### Calibration:

Digital external calibration

### Operating Temperature:

-10 °C to 40 °C (14 °F to 104 °F)

### Est. Weight:

8.6 lb (3.9 kg)

### Warranty:

One-year limited

### Return Policy:

OHAUS standard policy - restock fee may apply

| Model     | Capacity | Readability | Pan Size                       | Dimensions                                   | Part # | List Price |
|-----------|----------|-------------|--------------------------------|--|--------|------------|
| V22XWE3T  | 3 kg     | 0.5 g       | 7.5 × 9.5 in<br>(242 × 190 mm) | 10.1 × 11.3 × 4.9 in<br>(256 × 288 × 124 mm) | 102771 | \$688.00   |
| V22XWE6T  | 6 kg     | 1 g         | 7.5 × 9.5 in<br>(242 × 190 mm) | 10.1 × 11.3 × 4.9 in<br>(256 × 288 × 124 mm) | 102772 | \$688.00   |
| V22XWE15T | 15 kg    | 2 g         | 7.5 × 9.5 in<br>(242 × 190 mm) | 10.1 × 11.3 × 4.9 in<br>(256 × 288 × 124 mm) | 102773 | \$688.00   |

## Options/Accessories

| Part # | Model #  | Description   | Price    |
|--------|----------|---|----------|
| 97250  | 80250400 | Stainless steel scoop 11.9 × 7.4 × 1.7 in<br>(30 × 18.7 × 4.3 cm) | \$95.00  |
| 100292 | 80250954 | Stainless steel scoop 17.2 × 11 × 3.4 in (44 × 28 × 8.5 cm)       | \$105.00 |

# Compass CX Series

### Standard Features

- Superior RF protection
- Reliable, stable results
- CE listed and FCC Class B Part 15 operation
- Large, removable stainless steel weighing platform
- Low-profile design
- Easy operation
- Low-battery indicator
- Automatic shutoff
- Overload protection
- Push-button calibration

### Specifications

**Weighing Units:**  
Grams, Pound/Ounce and Newton

**Operating Modes:**  
Weighing

**Power:**  
3 AA alkaline batteries (included) or AC adapter (not included)

**Battery Life:**  
1,000 hours

**Stabilization Time:**  
CX221, CX621: 1.5 seconds  
CX1201: 2 seconds  
CX2200, CX5200, CX221P, CX2200P, CX5200P: 1.5 seconds

**Operating Temperature:**  
18 °C to 25 °C (64 °F to 77 °F)

**Calibration Weight:**  
CX221: 200 g  
CX621: 500 g  
CX1201, CX2200: 1 kg  
CX5200: 2 kg

**Est. Weight:**  
0.91 lb (0.47 kg)

**Warranty:**  
One-year limited

**Return Policy:**  
OHAUS standard policy - restock fee may apply

**Approvals:**  
CE Approved

| Model   | Capacity | Readability | Repeatability | Linearity | Pan Size                     | Dimensions                                | Part # | List Price |
|---------|----------|-------------|---------------|-----------|------------------------------|---|--------|------------|
| CX221   | 220 g    | 0.1 g       | 0.1 g         | ±0.1 g    | 5 × 5.6 in<br>(127 × 142 mm) | 5.3 × 7.9 × 1.6 in<br>(135 × 201 × 41 mm) | 195245 | \$205.00   |
| CX621   | 620 g    | 0.1 g       | 0.1 g         | ±0.1 g    | 5 × 5.6 in<br>(127 × 142 mm) | 5.3 × 7.9 × 1.6 in<br>(135 × 201 × 41 mm) | 195246 | \$212.00   |
| CX1201  | 1,200 g  | 0.1 g       | 0.1 g         | ±0.1 g    | 5 × 5.6 in<br>(127 × 142 mm) | 5.3 × 7.9 × 1.6 in<br>(135 × 201 × 41 mm) | 195247 | \$225.00   |
| CX2200  | 2,200 g  | 1 g         | 1 g           | ±1 g      | 5 × 5.6 in<br>(127 × 142 mm) | 5.3 × 7.9 × 1.6 in<br>(135 × 201 × 41 mm) | 195248 | \$205.00   |
| CX5200  | 5,200 g  | 1 g         | 1 g           | ±1 g      | 5 × 5.6 in<br>(127 × 142 mm) | 5.3 × 7.9 × 1.6 in<br>(135 × 201 × 41 mm) | 195249 | \$242.00   |
| CX221P  | 220 g    | 0.1 g       | 0.1 g         | ±0.1 g    | 5 × 5.6 in<br>(127 × 142 mm) | 5.3 × 7.9 × 1.6 in<br>(135 × 201 × 41 mm) | 195250 | \$220.00   |
| CX2200P | 2,200 g  | 1 g         | 1 g           | ±1 g      | 5 × 5.6 in<br>(127 × 142 mm) | 5.3 × 7.9 × 1.6 in<br>(135 × 201 × 41 mm) | 195251 | \$221.00   |
| CX5200P | 5,200 g  | 1 g         | 1 g           | ±1 g      | 5 × 5.6 in<br>(127 × 142 mm) | 5.3 × 7.9 × 1.6 in<br>(135 × 201 × 41 mm) | 195252 | \$242.00   |

### Options/Accessories

| Part # | Model #  | Description      | Price   |
|--------|----------|------------------|---------|
| 195254 | 30467763 | Carrying case    | \$85.00 |
| 181878 | 30330714 | US power adapter | \$34.00 |
| 195256 | 30333865 | AU power adapter | \$35.00 |
| 195257 | 30333866 | EU power adapter | \$35.00 |
| 195258 | 30333867 | UK power adapter | \$35.00 |
| 70434  | 80850075 | Bowl, 1,050 mL   | \$71.00 |

BALANCES  
OHAUS

# Compass CR Series

## Standard Features

- Basic weighing with simple 2-button keypad
- Superior RF protection
- Large weighing platform
- Stackable design with integrated shipping lock
- Low battery indicator
- Auto shut-off feature
- Mechanical and software overload protection
- External push-button calibration

## Specifications

### Weighing Units:

Grams, Pound/Ounces, Pennyweight, Troy Ounces

### Operating Modes:

Weighing

### Power:

Three AA batteries (included)  
(AC adapter is optional)

### Stabilization Time:

3 seconds

### Battery Life:

300 hours

### Operating Temperature:

18 °C to 25 °C (65 °F to 77 °F)

### Calibration Weight:

CR221: 200 g

CR621: 500 g

CR2200: 1 kg

CR5200: 2 kg

### Est. Weight:

0.875 lb (0.4 kg)

### Warranty:

One-year limited

### Return Policy:

OHAUS standard policy - restock fee may apply

| Model  | Capacity | Readability | Repeatability | Linearity | Pan Size                     | Dimensions                                | Part # | List Price |
|--------|----------|-------------|---------------|-----------|------------------------------|---|--------|------------|
| CR221  | 220 g    | 0.1 g       | 0.1 g         | ± 0.1 g   | 5 × 5.2 in<br>(127 × 132 mm) | 5.5 × 8.1 × 1.6 in<br>(140 × 206 × 41 mm) | 195265 | \$147.00   |
| CR621  | 620 g    | 0.1 g       | 0.1 g         | ± 0.1 g   | 5 × 5.2 in<br>(127 × 132 mm) | 5.5 × 8.1 × 1.6 in<br>(140 × 206 × 41 mm) | 195266 | \$152.00   |
| CR2200 | 2,200 g  | 1 g         | 1 g           | ± 1 g     | 5 × 5.2 in<br>(127 × 132 mm) | 5.5 × 8.1 × 1.6 in<br>(140 × 206 × 41 mm) | 195267 | \$147.00   |
| CR5200 | 5,200 g  | 1 g         | 1 g           | ± 1 g     | 5 × 5.2 in<br>(127 × 132 mm) | 5.5 × 8.1 × 1.6 in<br>(140 × 206 × 41 mm) | 195268 | \$202.00   |

## Options/Accessories

| Part # | Model #  | Description    | Price   |
|--------|----------|----------------|---------|
| 194615 | 30467987 | Power adapter  | \$51.00 |
| 195254 | 30467763 | Carrying case  | \$85.00 |
| 70434  | 80850075 | Bowl, 1,050 mL | \$71.00 |

TOPLOADER

# HH Series

Standard Features

- Large, 0.4 in (10.16 mm), high-contrast backlit liquid crystal display (LCD)
- Low-battery indicator
- Overload and underload indicators
- Automatic shutoff
- Protective snap-on cover
- Rugged plastic construction

Specifications

**Weighing Units:**  
Grams, Ounces, Pennyweight, Troy Ounces

**Operating Modes:**  
Weighing

**Stabilization Time:**  
3 seconds

**Power:**  
Battery operated

**Maximum Overload:**  
150% of capacity

**Calibration:**  
HH1200: Factory set  
HH120, HH320: Calibration with keypad

**Est. Weight:**  
0.34 lb (0.16 kg)

**Warranty:**  
One-year limited

**Return Policy:**  
OHAUS standard policy - restock fee may apply

| Model  | Capacity   | Readability | Linearity     | Pan Size                      | Dimensions                                 | Part # | List Price |
|--------|------------|-------------|---------------|-------------------------------|--|--------|------------|
| HH120D | 60 g/120 g | 0.1 g/0.2 g | ±0.1 g/±0.2 g | 3.25 × 3.2 in<br>(83 × 81 mm) | 5.35 × 3.25 × 0.8 in<br>(136 × 83 × 20 mm) | 52541  | \$238.00   |
| HH120  | 120 g      | 0.1 g       | ±0.1 g        | 3.25 × 3.2 in<br>(83 × 81 mm) | 5.35 × 3.25 × 0.8 in<br>(136 × 83 × 20 mm) | 64055  | \$266.00   |
| HH320  | 320 g      | 0.1 g       | ±0.2 g        | 3.25 × 3.2 in<br>(83 × 81 mm) | 5.35 × 3.25 × 0.8 in<br>(136 × 83 × 20 mm) | 52540  | \$330.00   |

BALANCES  
OHAUS

Standard Features

- Smaller size than most pocket scales allows for a comfortable fit in your pocket
- Clamshell case designs and protects scale during transport
- Bright blue backlit LCD display
- Automatic shutoff

Specifications

**Weighing Units:**  
Grams, Ounces, Carats, Grains

**Operating Modes:**  
Weighing

**Power:**  
Two AAA batteries

**Est. Weight:**  
0.3 lb

**Calibration:**  
External

**Warranty:**  
One-year limited

**Return Policy:**  
OHAUS standard policy - restock fee may apply

| Model | Capacity | Readability | Repeatability | Part # | List Price |
|-------|----------|-------------|---------------|--------|------------|
| YA102 | 100 g    | 0.01 g      | 0.01 g        | 103106 | \$142.00   |
| YA302 | 300 g    | 0.05 g      | 0.05 g        | 103107 | \$123.00   |

Options/Accessories

| Part # | Model # | Description   | Price   |
|--------|---------|---|---------|
| 33454  | 4590-30 | Black scoop, aluminum 4 × 3.5 in (10.2 × 8.9 cm), weight 24 g | \$49.00 |

# Valor® 1000 Series

## Standard Features

- Removable stainless steel platform cover
- Mid-profile ABS plastic housing
- Front-mounted leveling device
- Compact footprint
- Fast response time
- Easy to clean

## Specifications

### Weighing Units:

Gram, Kilogram, Ounce, Pound, Pound/Ounce

### Operating Modes:

Weigh, Accumulate, Checkweigh

### Power:

Universal AC adapter included (9 VDC 500 mA)  
Four D Cell alkaline batteries (not included)

### Stabilization Time:

= 1.5 seconds

### Scale Overload:

120% of capacity

### Decimal Ounce:

V12P3: 105 oz × 0.02 oz  
V12P6: 210 oz × 0.05 oz  
V12P15: 520 oz × 0.1 oz  
V12P30: 1,058 oz × 0.5 oz

### Decimal Pound:

V12P3: 6.6 lb × 0.001 lb  
V12P6: 13 lb × 0.002 lb  
V12P15: 33 lb × 0.01 lb  
V12P30: 66 lb × 0.02 lb

### Grams:

V12P3: 3,000 g × 0.5 g  
V12P6: 6,000 g × 1 g  
V12P15: 15,000 g × 2 g  
V12P30: 30,000 g × 5 g

### Operating Temperature:

32 °F to 104 °F (0 °C to 40 °C) at 10% to 95% relative humidity non-condensing, up to 2.5 miles/4,000 m above sea level

### Est. Weight:

8.8 lb (4.0 kg)

### Battery life:

1,500 hours (with/without backlight on)

### Warranty:

One-year limited

### Return Policy:

OHAUS standard policy - restock fee may apply

### Approvals:

NSF

| Model  | Capacity | Readability | Pan Size                       | Dimensions                                 | Part # | List Price |
|--------|----------|-------------|--------------------------------|--|--------|------------|
| V12P3  | 3 kg     | 0.5 g       | 7.5 × 9.8 in<br>(190 × 250 mm) | 10.1 × 11 × 4.8 in<br>(256 × 280 × 121 mm) | 205019 | \$262.00   |
| V12P6  | 6 kg     | 1 g         | 7.5 × 9.8 in<br>(190 × 250 mm) | 10.1 × 11 × 4.8 in<br>(256 × 280 × 121 mm) | 205020 | \$262.00   |
| V12P15 | 15 kg    | 2 g         | 7.5 × 9.8 in<br>(190 × 250 mm) | 10.1 × 11 × 4.8 in<br>(256 × 280 × 121 mm) | 205021 | \$262.00   |
| V12P30 | 30 kg    | 5 g         | 7.5 × 9.8 in<br>(190 × 250 mm) | 10.1 × 11 × 4.8 in<br>(256 × 280 × 121 mm) | 205023 | \$262.00   |

## Options/Accessories

| Part # | Model #  | Description   | Price    |
|--------|----------|---|----------|
| 97250  | 80250400 | Stainless steel scoop 11.9 × 7.4 × 1.7 in<br>(30 × 18.7 × 4.3 cm) | \$95.00  |
| 100292 | 80250954 | Stainless steel scoop 17.2 × 11 × 3.4 in (44 × 28 × 8.5 cm)       | \$105.00 |

# Explorer® Series

## Standard Features

- Touchless IR (infrared) sensors minimize keypad use
- Program IR sensor to control operations including print, tare and other selectable functions
- Color VGA, 5.7 in display with icons for simple menu navigation
- Multiple application modes designed for versatility
- AutoCal™ calibration
- Robust IP54 die-cast metal bottom housing with stainless steel pan
- ENERGY STAR qualified adapter
- Underweigh hook

## Specifications

### Weighing Units:

Gram, Kilogram, Ounce, Pound, Carat, Pennyweight, Grain (See technical manual for complete listing)

### Operating Modes:

Weighing, Counting, Animal/Dynamic Weighing, Checkweighing, Percent Weighing, Filling, Parts Counting, Totalization, Formulation, Differential Weighing, Density Determination, Peak Hold, Ingredient Costing, SQC

### Power:

AC adapter input: 100 to 240 VAC 0.6A 50/60 Hz

### Stabilization Time:

1 second

### Calibration:

AutoCal™ at 1.5 °C temperature change, 11 hours, and external calibration

### Operating Temperature:

14 °F to 140 °F (-10 °C to 60 °C)

### Est. Weight:

25 lb (12.5 kg)

### Warranty:

Two-year limited

### Return Policy:

OHAUS standard policy - restock fee may apply

| Model   | Capacity | Readability | Repeatability | Linearity | Pan Size                           | Dimensions                                      | Part # | List Price |
|---------|----------|-------------|---------------|-----------|------------------------------------|---|--------|------------|
| Ex12001 | 12,000 g | 0.1 g       | ±0.1 g        | ±0.2 g    | 14.84 × 12.24 in<br>(377 × 311 mm) | 14.84 × 4.72 × 17.44 in<br>(377 × 120 × 443 mm) | 157235 | \$4,903.00 |
| Ex24001 | 24,000 g | 0.1 g       | ±0.1 g        | ±0.2 g    | 14.84 × 12.24 in<br>(377 × 311 mm) | 14.84 × 4.72 × 17.44 in<br>(377 × 120 × 443 mm) | 157236 | \$5,972.00 |
| Ex35001 | 35,000 g | 0.1 g       | ±0.1 g        | ±0.2 g    | 14.84 × 12.24 in<br>(377 × 311 mm) | 14.84 × 4.72 × 17.44 in<br>(377 × 120 × 443 mm) | 157237 | \$7,014.00 |

## Options/Accessories

| Part # | Model #  | Description                   | Price    |
|--------|----------|-------------------------------|----------|
| 157238 | 30078082 | Tower mount display           | \$197.00 |
| 77712  | 80500524 | RS-232 cable, PC 25-pin to EX | \$248.00 |
| 70406  | 80500525 | RS-232 cable, PC 9-pin to EX  | \$248.00 |
| 156234 | 46001724 | Multi-range AC adapter        | \$65.00  |
| 156235 | 46001780 | International plug set        | \$28.00  |

# Triple Beam

## Standard Features

- Notched and tiered beams for easy reading
- Positive poise positioning for repeatability
- Magnetically damped
- Zero adjust compensator
- Optional tare beam vernier dial

## Specifications

### Tare Range:

710-T0: 225 g

760-00: 225 g

### Pan Design:

710-00: Stainless steel pan

710-T0: Stainless steel pan with tare

720-00: Polypropylene scoop

750-S0: Stainless steel plate

760-00: Stainless steel plate with tare

720-S0: Stainless steel scoop

### Calibration:

Front beam: 10 × 0.1 g

Middle beam: 500 × 100 g

Rear beam: 100 × 10 g

### Est. Weight:

8 lb

### Warranty:

Five-year limited

### Return Policy:

OHAUS standard policy - restock fee may apply

| Model  | Capacity | Readability | Pan Size                       | Dimensions                             | Part # | List Price |
|--------|----------|-------------|--------------------------------|--|--------|------------|
| 710-00 | 610 g    | 0.1 g       | Ø 6 in<br>(152 mm)             | 18 × 12 × 9 in<br>(457 × 305 × 229 mm) | 33350  | \$362.00   |
| 710-T0 | 610 g    | 0.1 g       | Ø 6 in<br>(152 mm)             | 18 × 12 × 9 in<br>(457 × 305 × 229 mm) | 33351  | \$441.00   |
| 720-00 | 610 g    | 0.1 g       | -                              | 18 × 12 × 9 in<br>(457 × 305 × 229 mm) | 33352  | \$424.00   |
| 750-S0 | 610 g    | 0.1 g       | Ø 6 in<br>(152 mm)             | 18 × 12 × 9 in<br>(457 × 305 × 229 mm) | 33355  | \$200.00   |
| 760-00 | 610 g    | 0.1 g       | Ø 6 in<br>(152 mm)             | 18 × 12 × 9 in<br>(457 × 305 × 229 mm) | 33357  | \$373.00   |
| 720-S0 | 610 g    | 0.1 g       | -                              | 18 × 12 × 9 in<br>(457 × 305 × 229 mm) | 33353  | \$492.00   |
| 730-00 | 610 g    | 0.1 g       | -                              | 18 × 12 × 9 in<br>(457 × 305 × 229 mm) | 33354  | \$532.00   |
| TP2611 | 2,610 g  | 0.1 g       | 5.8 × 5.8 in<br>(147 × 147 mm) | 18 × 12 × 9 in<br>(457 × 305 × 229 mm) | 103109 | \$286.00   |

## Options/Accessories

| Part # | Model #  | Description   | Price    |
|--------|----------|---|----------|
| 33417  | 80780011 | Rod and clamp assembly  | \$95.00  |
| 33447  | 80780015 | Stainless steel scoop, 12 × 6 × 2.75 in (304 × 152 × 70 mm) footed and counterweighted for balance without tare | \$168.00 |
| 33463  | 80780017 | Vinyl dust cover  | \$48.00  |
| 33414  | 80780108 | Attachment weight set, metric   | \$93.00  |

TP2611

Triple Beam Pro with  
Attachment Weight

BALANCES  
OHAUS

MECHANICAL

# Harvard Trip Balance

### Standard Features

- Highly versatile, rugged and accurate
- Two-pan design ideal for comparative weighing
- Built-in sliding masses
- Roberval principle
- Magnetic damping
- Comparative weighing

### Specifications

**Pan Design:**  
Two pan design; stainless steel plate

**Calibration:**  
Top beam: 10 × 0.1 lb  
Bottom beam: 200 × 10 g

**Warranty:**  
Five-year limited

**Return Policy:**  
OHAUS standard policy - restock fee may apply

| Model   | Capacity | Readability | Pan Size         | Dimensions                              | Part # | List Price |
|---------|----------|-------------|------------------|---|--------|------------|
| 1450-SD | 2,000 g  | 0.1 g       | 6 in<br>(152 mm) | 25 × 18 × 22 in<br>(160 × 240 × 140 mm) | 33364  | \$484.00   |
| 1550-SD | 2,000 g  | 0.1 g       | 6 in<br>(152 mm) | 25 × 18 × 22 in<br>(160 × 240 × 140 mm) | 33367  | \$518.00   |
| 1560-SD | 2,000 g  | 0.1 g       | 6 in<br>(152 mm) | 25 × 18 × 22 in<br>(160 × 240 × 140 mm) | 33368  | \$541.00   |

### Options/Accessories

| Part# | Model#   | Description            | Price   |
|-------|----------|------------------------|---------|
| 33461 | 80850262 | Vinyl dust cover       | \$48.00 |
| 33417 | 80780011 | Rod and clamp assembly | \$95.00 |

BALANCES  
OHAUS

# Dial-O-Gram® and Cent-O-Gram®

## Standard Features

- 0.01 g or 0.1 g sensitivity
- Equipped for specific gravity weighing
- Four-tiered notched beams
- Easy-to-read vernier dial on model 310
- See-through poise on model 311
- High precision and remarkable value
- Three-point beam eliminates need for level adjustment
- Quick zeroing with zero adjust knob

## Specifications

### Operating Mode:

310-00: Dial  
311-00: Poise

### Platform:

Stainless steel (removable)  
3.5 × 0.5 in (89 × 13 mm)

### Est. Weight:

5 lb (2.3 kg)

### Calibration:

Front beam: 225 g tare  
Middle beam: 500 × 100 g  
Rear beam: 100 × 10 g  
Dial: 10 × 0.1 g

### Warranty:

Five-year limited

### Return Policy:

OHAUS standard policy - restock fee may apply

| Model    | Capacity | Readability | Pan Size         | Part # | List Price |
|----------|----------|-------------|------------------|--------|------------|
| 310-00   | 310 g    | 0.01 g      | 6 in<br>(152 mm) | 33371  | \$524.00   |
| 311-00   | 311 g    | 0.01 g      | 6 in<br>(152 mm) | 33370  | \$434.00   |
| 1650-00* | 610 g    | 0.1 g       | 6 in<br>(152 mm) | 33361  | \$466.00   |
| 1650-WO* | 2,610 g  | 0.1 g       | 6 in<br>(152 mm) | 33362  | \$537.00   |
| 1610-00* | 610 g    | 0.1 g       | 6 in<br>(152 mm) | 33360  | \$537.00   |

## Options/Accessories

| Part #   | Model #  | Description  | Price   |
|--|----------|--|---------|
| 33420  | 80780018 | Test tube kit                                      | \$52.00 |
| 33462  | 80780005 | Vinyl dust cover                                   | \$48.00 |
| <b>Additional OHAUS Mechanical Balance Accessories</b> |          |  |         |
| 33414  | 80780108 | Metric attachment mass set                         | \$93.00 |
| 33454  | 80250048 | Black scoop, aluminum, 4 in × 3.5 in (102 × 89 mm) | \$49.00 |

BALANCES  
OHAUS

MECHANICAL

# Field Test Scale

**Standard Features**

- Affordable compact industrial scale
- Large, stabilized pan can hold oversized samples without tipping
- Readings up to 500 g are taken from a single sliding-weight beam, while a set of slotted weights, stored in the base, can extend the capacity up to 36 lb

**Specifications**

**Operating Modes:**  
Poise

**Platform:**  
11 in (279 mm)

**Calibration:**  
Bottom beam: 500 × 5 g  
Top beam: 1 × 0.01 lb

**Est. Weight:**  
12 lb (5.4 kg)

**Warranty:**  
Five-year limited

**Return Policy:**  
OHAUS standard policy - restock fee may apply

| Model   | Capacity | Readability | Pan Size       | Part # | List Price |
|---------|----------|-------------|----------------|--------|------------|
| 2400-11 | 16 kg    | 5 g         | 11 in (279 mm) | 33379  | \$1,925.00 |
| 2400-12 | 36 lb    | 0.01 lb     | 11 in (279 mm) | 33380  | \$1,993.00 |

MECHANICAL

# Heavy Duty Solution

**Standard Features**

- Sets an industry standard for precision in high-capacity weighing
- Durable enough to resist corrosion
- Sensitive enough to weigh with a feather's touch
- Large stainless steel platform
- Lockable tare for containers up to 2,270 g
- Self-aligning bearings assure a long, maintenance-free life

**Specifications**

**Operating Mode:**  
Poise

**Platform:**  
11 in (279 mm)

**Calibrations:**  
Front beam: 100 × 1 g  
Rear beam: 1,000 × 100 g

**Est. Weight:**  
42 lb

**Warranty:**  
Five-year limited

**Return Policy:**  
OHAUS standard policy - restock fee may apply

| Model   | Capacity | Readability | Pan Size       | Part # | List Price |
|---------|----------|-------------|----------------|--------|------------|
| 1119-DO | 20 kg    | 1 g         | 11 in (279 mm) | 33378  | \$2,912.00 |

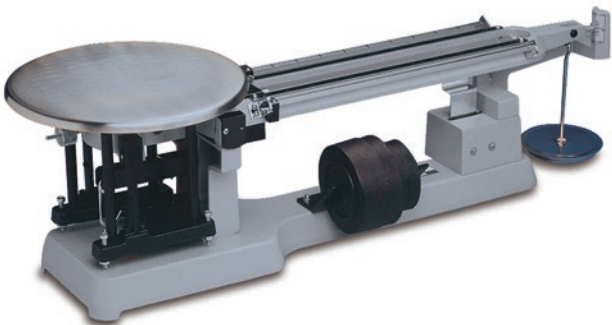

BALANCES  
OHAUS

MB Series

Standard Features

- Fast halogen heating element provides uniform infrared heating and durability for extended use
- Superior weighing performance with readability up to 0.001 g, 0.01% moisture
- Powerful software for simple operation
- Large, backlit liquid crystal display (LCD) for easy viewing (MB23, MB27)
- Bright, easy-to-read touchscreen display (MB90, MB120)
- GLP/GMP compliant format when printed results are required
- RS-232 interface for connecting to printer or PC
- Multi-language display text (English, Spanish, French)

Specifications

Moisture Range:

110 g: 0.1% to 100%  
90 g: 0.05% to 100%  
90 g: 0.01% to 100%  
120 g: 0.01% to 100% (0.01% to 100% for regain mode)

Power:

120 VAC Adapter

Heater Type:

110 g: Infrared (no glass)  
90 to 120 g: Halogen

Timer:

110 to 90 g: 1 to 99 minutes in 30 seconds to 60 minute increments  
90 g: 1 to 120 minutes in 30 seconds to 60 minute increments, 1 minute increments from 60 to 120 minutes  
120 g: 1 to 120 minutes in 10 second increments

Operating Temperature:

110 to 90 g: 41 °F to 104 °F (5 °C to 40 °C)  
90 to 120 g: 50 °F to 104 °F (10 °C to 40 °C)

Temperature Settings:

110 to 90 g: 50 °C to 160 °C × 5 °C (increments)  
90 g: 40 °C to 200 °C × 1 °C  
120 g: 40 °C to 230 °C × 1 °C

Est. Weight:

14 lb (6.3 kg)

Warranty:

Two-year limited

Return Policy:

OHAUS standard policy - restock fee may apply

| Model    | Capacity | Readability | Repeatability                          | Pan Size            | Dimensions                                | Part # | List Price |
|----------|----------|-------------|--|---------------------|---|--------|------------|
| 83999801 | 110 g    | 0.01 g      | 3 g sample-0.3%<br>10 g sample-0.1%    | 3.5 in<br>(Ø 90 mm) | 7.5 × 6.0 × 14 in<br>(191 × 152 × 356 mm) | 109522 | \$3,709.00 |
| 30251683 | 90 g     | 0.001 g     | 3 g sample-0.2%<br>10 g sample-0.05%   | 3.5 in<br>(Ø 90 mm) | 6.5 × 5 × 11 in<br>(165 × 127 × 279 mm)   | 178254 | \$3,709.00 |
| 30241164 | 90 g     | 0.001 g     | 3 g sample-0.18%<br>10 g sample-0.02%  | 3.5 in<br>(Ø 90 mm) | 8.3 × 7.7 × 14 in<br>(211 × 196 × 356 mm) | 178255 | \$4,971.00 |
| 30241165 | 120 g    | 0.001 g     | 3 g sample-0.05%<br>10 g sample-0.015% | 3.5 in<br>(Ø 90 mm) | 8.3 × 7.7 × 14 in<br>(211 × 196 × 356 mm) | 178256 | \$6,310.00 |

Options/Accessories

| Part # | Model #  | Description                         | Price    |
|--------|----------|-------------------------------------|----------|
| 70401  | 11113857 | Temperature calibration kit         | \$760.00 |
| 70402  | 80850087 | Pads, glass fiber, 200/box          | \$133.00 |
| 70403  | 80850086 | Sample pans, 80/box, 90 mm diameter | \$85.00  |
| 70404  | 80850088 | Reusable sample pans, 3/box         | \$260.00 |
| 70406  | 80500525 | Cable, 9-pin serial extension       | \$248.00 |
| 191875 | 80850043 | Security device                     | \$298.00 |
| 67413  | 80850080 | WinWedge® TAL Software              | \$575.00 |

BALANCES  
OHAUS

## Cubis® II Series MCA

## Standard Features

- Large, high-end, 7 in color touchscreen TFT display in 16:9 format
- Modular design
- User configurable and custom designed to meet changing applications
- Meets advanced Pharma compliance including user/password management for security, audit trail function logs and integrated alibi memory
- RS-232 interface for connecting to printer or PC
- M/DH: Automatic glass draft shield
- F: Manual stainless steel draft shield

## Specifications

## Weighing Units:

Milligram, Gram, Kilogram, Ounce, Pound, Carat, Pennyweight, Troy Ounce, Grain, Newton Pound/Ounce, Micrograms (See technical manual for complete listing)

## Operating Modes:

Mass Unit Conversion, SQ Min Function, ISO-Cal Function, Density Determination (Buoyancy method only with MSE), Calculation, Averaging, Formulation, Percent Weighing, Totalizing, Counting, Customized Identification, Statistics, Time Control Function, Second Tare Memory, Over/Under Checkweighing

## Power:

120 VAC adapter auto ranging

## Stabilization Time:

2.7S-2S00-M/F: 7 seconds  
6.6S-2S00-M/F, 3.6P-2S00-M: 5 seconds  
66S-000-DH, 66P-000-DH, 36S-000-DH, 36P-000-DH: 3.5 seconds

## Calibration Weight:

2.7S-2S00-M/F: 2 g  
6.6S-2S00-M/F: 5 g  
3.6P-2S00-M: 3 g  
66S-000-DH, 66P-000-DH: 50 g (E2)  
36S-000-DH, 36P-000-DH: 20 g (E2)

## Weighing Chamber:

(W × D × H)  
8 × 8 × 10.2 in  
(205 × 205 × 261 mm)

## Operating Temperature:

5 °C to 40 °C (41 °F to 104 °F)

## Est. Weight:

30 lb

## Warranty:

Two-year limited

## Return Policy:

Sartorius standard policy - restock fee may apply

| Model                  | Capacity                | Readability                      | Repeatability              | Linearity | Pan Size                           | Dimensions  | Part #        | List Price  |
|------------------------|-------------------------|----------------------------------|----------------------------|-----------|------------------------------------|---|---------------|-------------|
| <b>Cubis II</b>        |                         |                                  |                            |           |                                    |   |               |             |
| <b>MCA2.7S- 2S00-M</b> | 2.1 g                   | 0.0001 mg                        | 0.25 µg                    | 0.9 µg    | Ø 0.8 in<br>(20 mm)                | 7.55 × 12.72 × 3.46 in<br>(192 mm × 323 mm × 88 mm)<br>Chamber Height: 2.75 in (70 mm)  | <b>195682</b> | \$44,040.00 |
| <b>MCA2.7S- 2S00-F</b> | 2.1 g                   | 0.0001 mg                        | 0.25 µg                    | 0.9 µg    | Ø 1.9 in<br>(50 mm)                | 7.55 × 12.72 × 3.46 in<br>(192 mm × 323 mm × 88 mm)<br>Chamber Height: 0.6 in (15 mm) H | <b>195685</b> | \$45,220.00 |
| <b>MCA6.6S- 2S00-M</b> | 6.1 g                   | 0.001 mg                         | 0.001 mg                   | 4 µg      | Ø 1.2 in<br>(30 mm)                | 7.55 × 12.72 × 3.46 in<br>(192 mm × 323 mm × 88 mm)<br>Chamber Height: 2.75 in (70 mm)  | <b>195687</b> | \$34,630.00 |
| <b>MCA6.6S- 2S00-F</b> | 6.1 g                   | 0.001 mg                         | 0.001 mg                   | 4 µg      | Ø 1.9 in<br>(50 mm)                | 7.55 × 12.72 × 3.46 in<br>(192 mm × 323 mm × 88 mm)<br>Chamber Height: 0.6 in (15 mm)   | <b>195690</b> | \$35,810.00 |
| <b>MCA3.6P- 2S00-M</b> | 1.1 g<br>2.1 g<br>3.1 g | 0.001 mg<br>0.002 mg<br>0.005 mg | 0.003<br>0.004<br>0.005 mg | 4 µg      | Ø 1.2 in<br>(30 mm)                | 7.55 × 12.72 × 3.46 in<br>(192 mm × 323 mm × 88 mm)<br>Chamber Height: 2.75 in (70 mm)  | <b>195692</b> | \$26,700.00 |
| <b>Cubis I</b>         |                         |                                  |                            |           |                                    |   |               |             |
| <b>MSA66S-000-DH</b>   | 61 g                    | 0.001 mg                         | 0.0015 mg<br>0.004 mg      | 0.020 mg  | 1.18 in / 1.97 in<br>(30 mm/50 mm) | 7.55 × 12.72 × 3.46 in<br>(192 mm × 323 mm × 88 mm)<br>Chamber Height: 7.13 in (181 mm) | <b>186390</b> | \$43,850.00 |
| <b>MSA66P-000-DH</b>   | 12 g<br>61 g            | 0.001 mg<br>0.01 mg              | 0.002 mg<br>0.010 mg       | 0.020 mg  | 1.18 in / 1.97 in<br>(30 mm/50 mm) | 7.55 × 12.72 × 3.46 in<br>(192 mm × 323 mm × 88 mm)<br>Chamber Height: 7.13 in (181 mm) | <b>186391</b> | \$40,200.00 |
| <b>MSA36S-000-DH</b>   | 31 g                    | 0.001 mg                         | 0.0015 mg<br>0.002 mg      | 0.015 mg  | 1.18 in<br>(30 mm)                 | 7.55 × 12.72 × 3.46 in<br>(192 mm × 323 mm × 88 mm)<br>Chamber Height: 7.13 in (181 mm) | <b>186392</b> | \$38,000.00 |
| <b>MSA36P-000-DH</b>   | 6 g<br>31 g             | 0.001<br>0.01 mg                 | 0.0015 mg<br>0.008 mg      | 0.015 mg  | 1.18 in<br>(30 mm)                 | 7.55 × 12.72 × 3.46 in<br>(192 mm × 323 mm × 88 mm)<br>Chamber Height: 7.13 in (181 mm) | <b>186394</b> | \$32,850.00 |

## Options/Accessories

| Part #         | Model # | Description  | Price    |
|----------------|---------|--|----------|
| <b>Consult</b> | IP      | Additional RS-232, 9-pin connection with PS/2 port (factory installed) | Consult  |
| <b>156906</b>  | 6971987 | Power supply, 100 to 240 V   | \$239.00 |
| <b>156908</b>  | 6900900 | Cord, power 220 V EU   | \$43.00  |

## Cubis® II Series MCE

## Standard Features

- State-of-the-art, TFT touchscreen operation
- Fast stabilization time
- Modular design
- User configurable and custom designed to meet changing applications
- Meets advanced Pharma compliance including user/password management for security, audit trail function logs and integrated alibi memory
- RS-232 and USB communication
- Underweigh hook

## Specifications

## Weighing Units:

Milligram, Gram, Kilogram, Ounce, Pound, Carat, Pennyweight, Troy Ounce, Grain, Newton Pound/Ounce, Micrograms (See technical manual for complete listing)

## Operating Modes:

Mass Unit Conversion, SQ Min Function, ISO-Cal Function, Density Determination (Buoyancy method only with MSE), Calculation, Averaging, Formulation, Percent Weighing, Totalizing, Counting, Customized Identification, Statistics, Time Control Function, Second Tare Memory, Over/Under Checkweighing

## Power:

120 VAC adapter auto ranging

## Stabilization Time:

2.7S-2S00-M/F: 7 seconds  
6.6S-2S00-M/F, 3.6P-2S00-M: 5 seconds

## Calibration Weight:

2.7S-2S00-M/F: 2 g  
6.6S-2S00-M/F: 5 g  
3.6P-2S00-M: 3 g

## Operating Temperature:

5 °C to 40 °C (41 °F to 104 °F)

## Est. Weight:

30 lb

## Warranty:

Two-year limited

## Return Policy:

Sartorius standard policy - restock fee may apply

| Model           | Capacity                | Readability                      | Repeatability                    | Linearity | Pan Size            | Dimensions   | Part # | List Price  |
|-----------------|-------------------------|----------------------------------|----------------------------------|-----------|---------------------|--|--------|-------------|
| MCE2.7S- 2S00-M | 2.1 g                   | 0.0001 mg                        | 0.25 µg                          | 0.9 µg    | Ø 0.8 in<br>(20 mm) | 7.55 × 12.72 × 3.46 in<br>(192 mm × 323 mm × 88 mm)<br>Chamber Height: 2.75 in (70 mm) | 195680 | \$43,120.00 |
| MCE2.7S- 2S00-F | 2.1 g                   | 0.0001 mg                        | 0.25 µg                          | 0.9 µg    | Ø 1.9 in<br>(50 mm) | 7.55 × 12.72 × 3.46 in<br>(192 mm × 323 mm × 88 mm)<br>Chamber Height: 0.6 in (15 mm)  | 195683 | \$44,300.00 |
| MCE6.6S- 2S00-M | 6.1 g                   | 0.001 mg                         | 0.001 mg                         | 4 µg      | Ø 1.2 in<br>(30 mm) | 7.55 × 12.72 × 3.46 in<br>(192 mm × 323 mm × 88 mm)<br>Chamber Height: 2.75 in (70 mm) | 195686 | \$33,710.00 |
| MCE6.6S- 2S00-F | 6.1 g                   | 0.001 mg                         | 0.001 mg                         | 4 µg      | Ø 1.9 in<br>(50 mm) | 7.55 × 12.72 × 3.46 in<br>(192 mm × 323 mm × 88 mm)<br>Chamber Height: 0.6 in (15 mm)  | 195689 | \$34,890.00 |
| MCE3.6P- 2S00-M | 1.1 g<br>2.1 g<br>3.1 g | 0.001 mg<br>0.002 mg<br>0.005 mg | 0.003 mg<br>0.004 mg<br>0.005 mg | 4 µg      | Ø 1.2 in<br>(30 mm) | 7.55 × 12.72 × 3.46 in<br>(192 mm × 323 mm × 88 mm)<br>Chamber Height: 2.75 in (70 mm) | 195693 | \$25,780.00 |

## Options/Accessories

| Part #  | Model # | Description  | Price    |
|---------|---------|--|----------|
| Consult | IP      | Additional RS-232, 9-pin connection with PS/2 port (factory installed) | Consult  |
| 156906  | 6971987 | Power supply, 100 to 240 V   | \$239.00 |
| 156908  | 6900900 | Cord, power 220 V EU   | \$43.00  |

## Cubis® II MCA Series

## Standard Features

- Large, high-end, 7 in color touchscreen TFT display in 16:9 format
- Modular design
- User configurable and custom designed to meet changing applications
- Meets advanced Pharma compliance including user/password management for security, audit trail function logs and integrated alibi memory
- RS-232 and USB communication
- Easy cleaning by removing glass doors
- Manual glass draft shield
- Underweigh hook

## Specifications

## Weighing Units:

Milligram, Gram, Kilogram, Ounce, Pound, Carat, Pennyweight, Troy Ounce, Grain, Newton Pound/Ounce, Micrograms (See technical manual for complete listing)

## Operating Modes:

Mass Unit Conversion, SQ Min Function, ISO-Cal Function, Density Determination (Buoyancy method only with MSE), Calculation, Averaging, Formulation, Percent Weighing, Totalizing, Counting, Customized Identification, Statistics, Time Control Function, Second Tare Memory, Over/Under Checkweighing

## Power:

120 VAC adapter auto ranging

## Stabilization Time:

2 seconds

## Calibration Weight:

225S, 225P: 200 g  
125P: 100 g

## Operating Temperature:

5 °C to 40 °C (41 °F to 104 °F)

## Est. Weight:

30 lb

## Warranty:

Two-year limited

## Return Policy:

Sartorius standard policy - restock fee may apply

| Model   | Capacity               | Readability                   | Repeatability       | Linearity | Pan Size                     | Weighing Chamber                        | Dimensions                                 | Part # | List Price  |
|---------|------------------------|-------------------------------|---------------------|-----------|------------------------------|---|--|--------|-------------|
| MCA225S | 220 g                  | 0.01 mg                       | 0.025 mg            | 0.1 mg    | 3.3 × 3.3 in<br>(85 × 85 mm) | 8 × 8 × 10.2 in<br>(205 × 205 × 261 mm) | 16 × 9.8 × 14.6 in<br>(410 × 249 × 370 mm) | 195698 | \$16,300.00 |
| MCA225P | 60 g<br>120 g<br>220 g | 0.01 mg<br>0.02 mg<br>0.05 mg | 0.015 mg<br>0.04 mg | 0.15 mg   | 3.3 × 3.3 in<br>(85 × 85 mm) | 8 × 8 × 10.2 in<br>(205 × 205 × 261 mm) | 16 × 9.8 × 14.6 in<br>(410 × 249 × 370 mm) | 195802 | \$14,190.00 |
| MCA125P | 60 g<br>120 g          | 0.01 mg<br>0.1 mg             | 0.015 mg<br>0.06 mg | 0.15 mg   | 3.3 × 3.3 in<br>(85 × 85 mm) | 8 × 8 × 10.2 in<br>(205 × 205 × 261 mm) | 16 × 9.8 × 14.6 in<br>(410 × 249 × 370 mm) | 195803 | \$10,240.00 |

## Options/Accessories

| Part #  | Model # | Description   | Price    |
|---------|---------|---|----------|
| Consult | DA      | Automatic motorized draft shield for analytical balances (factory installed)                          | Consult  |
| Consult | DI      | Automatic motorized draft shield for analytical balances, with integrated ionizer (factory installed) | Consult  |
| Consult | TR      | Certificate of compliance and full factory test report (factory installed)                            | Consult  |
| Consult | IR      | Additional RS-232, 25-pin connection (factory installed)  | Consult  |
| 156906  | 6971987 | Power supply, 100 to 240 V  | \$239.00 |
| 156908  | 6900900 | Cord, power 220 V EU  | \$43.00  |
| Consult | IP      | Additional RS-232, 9-pin connection with PS/2 port  | Consult  |

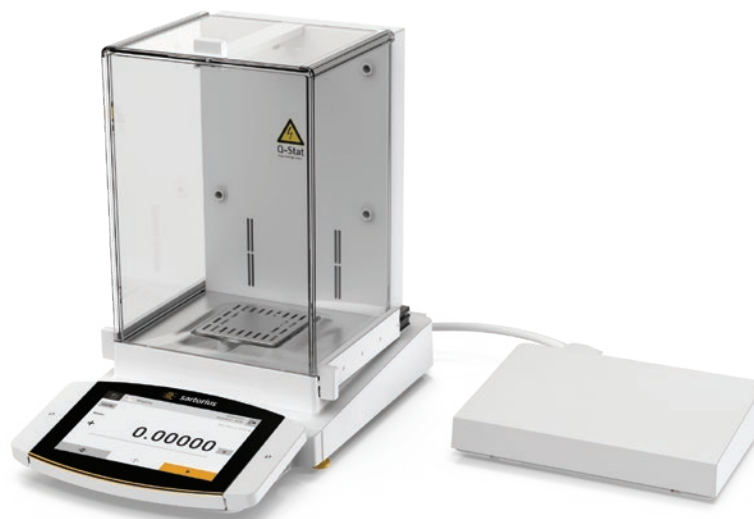

## Cubis® II MCE Series

## Standard Features

- State-of-the-art, TFT touchscreen operation
- Modular design
- User configurable and custom designed to meet changing applications
- Meets advanced Pharma compliance including user/password management for security, audit trail function logs and integrated alibi memory
- RS-232 and USB communication
- Easy cleaning by removing glass doors
- Manual glass draft shield
- Underweigh hook

## Specifications

## Weighing Units:

Milligram, Gram, Kilogram, Ounce, Pound, Carat, Pennyweight, Troy Ounce, Grain, Newton Pound/Ounce, Micrograms (See technical manual for complete listing)

## Operating Modes:

Mass Unit Conversion, SQ Min Function, ISO-Cal Function, Density Determination (Buoyancy method only with MSE), Calculation, Averaging, Formulation, Percent Weighing, Totalizing, Counting, Customized Identification, Statistics, Time Control Function, Second Tare Memory, Over/Under Checkweighing

## Power:

120 VAC adapter auto ranging

## Calibration Weight:

225S, 225P: 200 g  
125P: 100 g

## Stabilization Time:

225S, 225P, 125P: 2 seconds

## Operating Temperature:

5 °C to 40 °C (41 °F to 104 °F)

## Est. Weight:

30 lb

## Warranty:

Two-year limited

## Return Policy:

Sartorius standard policy - restock fee may apply

| Model   | Capacity               | Readability                   | Repeatability       | Linearity | Pan Size                     | Weighing Chamber                        | Dimensions                                | Part # | List Price  |
|---------|------------------------|-------------------------------|---------------------|-----------|------------------------------|---|---|--------|-------------|
| MCE225S | 220 g                  | 0.01 mg                       | 0.025 mg            | 0.1 mg    | 3.3 × 3.3 in<br>(85 × 85 mm) | 8 × 8 × 10.2 in<br>(205 × 205 × 261 mm) | 16 × 9.8 × 14.6 in<br>410 × 249 × 370 mm) | 195694 | \$15,380.00 |
| MCE225P | 60 g<br>120 g<br>220 g | 0.01 mg<br>0.02 mg<br>0.05 mg | 0.015 mg<br>0.04 mg | 0.15 mg   | 3.3 × 3.3 in<br>(85 × 85 mm) | 8 × 8 × 10.2 in<br>(205 × 205 × 261 mm) | 16 × 9.8 × 14.6 in<br>410 × 249 × 370 mm) | 195797 | \$13,270.00 |
| MCE125P | 60 g<br>120 g          | 0.01 mg<br>0.1 mg             | 0.015 mg<br>0.06 mg | 0.15 mg   | 3.3 × 3.3 in<br>(85 × 85 mm) | 8 × 8 × 10.2 in<br>(205 × 205 × 261 mm) | 16 × 9.8 × 14.6 in<br>410 × 249 × 370 mm) | 195798 | \$9,320.00  |

## Options/Accessories

| Part #  | Model # | Description   | Price    |
|---------|---------|---|----------|
| Consult | DA      | Automatic motorized draft shield for analytical balances (factory installed)                          | Consult  |
| Consult | DI      | Automatic motorized draft shield for analytical balances, with integrated ionizer (factory installed) | Consult  |
| Consult | TR      | Certificate of compliance and full factory test report (factory installed)                            | Consult  |
| Consult | IR      | Additional RS-232, 25-pin connection (factory installed)  | Consult  |
| 156906  | 6971987 | Power supply, 100-240 V   | \$239.00 |
| 156908  | 6900900 | Cord, power 220 V EU  | \$43.00  |
| Consult | IP      | Additional RS-232, 9-pin connection with PS2 port   | Consult  |

SEMI-MICRO

Quintix/Secura Series

Standard Features

- Color capacitive touch with swipe technology
- Simple touch technology
- Monolithic and strain gauge technology
- Aluminum die-cast base, ABS housing
- Integrated level-control
- Mini-USB
- Weigh below hook
- GLP conformance with built-in time and date
- Time and date

SECURA OPTIONS

- Internal calibration
- Opto-electronic leveling system
- Sqmin safety program
- Analytical draft support ring

Specifications

Operating Modes:

Mass Unit Conversion, Counting, Percent Weighing, Averaging

Units of Measure:

Gram, Kilogram, Carat, Pound, Ounce, Troy Ounce, Hong Kong Tael, Singapore Tael, Taiwan Tael, Grain, Pennyweights, Milligram, Parts per Pound, China Teal, Mommies, Austrian Carat, Tola, Baht, Mesghal and Newton

Display Type:

LCD

Power:

12 to 15 VDC, 4.5 W  
AC adapter, 115 to 240V

Frequency:

50/60 Hz

Minimum Weight per USP:

Secura 125-1S, Secura 225D-1: 25 mg  
Secura 324-1S: 160 mg

External Calibration Weight:

Quintix 65-1S: 50 g  
Quintix 125D-1S: 100 g  
Secura 125-1S: 100 g  
Secura 225D-1S: 200 g

Stabilization Time (typical):

Quintix 65-1S: 6 seconds  
Quintix 125D-1S: 6/2 seconds  
Secura 125-1S: 6 seconds  
Secura 225D-1S: 6/2 seconds  
Secura 324-1S: 2 seconds

Operating Humidity:

Less than 95% RH

Operating Temperature:

5 °C to 45 °C (41 °F to 113 °F)

Est. Weight:

18 lb (7.8 kg)

Warranty:

Two-year manufacturer

Return Policy:

Sartorius standard policy - restock fee may apply

| Model          | Capacity       | Readability       | Repeatability      | Linearity        | Weighing Chamber   | Pan Size           | Dimensions                                   | Part # | List Price |
|----------------|----------------|-------------------|--------------------|------------------|--------------------|--------------------|--|--------|------------|
| Quintix        |                |                   |                    |                  |                    |                    |  |        |            |
| QUINTIX165-1S  | 60 g           | 0.01 mg           | 0.04 mg            | 0.1 mg           | 8.5 in<br>(218 mm) | 3.5 in<br>(80 mm)  | 14.8 × 8.4 × 12.4 in<br>(376 × 214 × 316 mm) | 170634 | \$6,780.00 |
| QUINTIX125D-1S | 60 g<br>120 g  | 0.01 mg<br>0.1 mg | 0.04 mg<br>0.07 mg | 0.1 mg<br>0.2 mg | 8.5 in<br>(218 mm) | 3.5 in<br>(80 mm)  | 14.8 × 8.4 × 12.4 in<br>(376 × 214 × 316 mm) | 170635 | \$7,070.00 |
| Secura         |                |                   |                    |                  |                    |                    |  |        |            |
| SECURA125-1S   | 60 g<br>120 g  | 0.01 mg<br>0.1 mg | 0.001 g            | 0.1 mg           | 8.5 in<br>(218 mm) | 3.15 in<br>(80 mm) | 14.8 × 8.4 × 12.4 in<br>(376 × 214 × 316 mm) | 170636 | \$7,780.00 |
| SECURA225D-1S  | 120 g<br>220 g | 0.01 mg<br>0.1 mg | 0.001 g            | 0.1/0.2 mg       | 8.5 in<br>(218 mm) | 3.15 in<br>(80 mm) | 14.8 × 8.4 × 12.4 in<br>(376 × 214 × 316 mm) | 170380 | \$8,170.00 |

Options/Accessories

| Part # | Model #   | Description                  | Price   |
|--------|-----------|------------------------------|---------|
| 155847 | YCC03-D09 | Adapter cable, USB to RS-232 | \$70.00 |

# Practum/Quintix/Secura Series

## Standard Features

- Simple, color capacitive touch with swipe technology
- Monolithic and strain gauge technology
- Aluminum die-cast base, ABS housing
- Front level bubble
- Mini-USB
- Weigh below hook

## QUINTIX AND SECURA OPTIONS

- isoCAL/fully automatic, external calibration
- GLP conformance with built-in time and date

## SECURA OPTIONS

- Internal calibration
- Opto-electronic leveling system
- Sqmin safety program
- Analytical draft support ring
- Legal For Trade models available

## Specifications

### Operating Modes:

Mass unit conversion, Counting,  
Percent Weighing, Averaging

### Units:

Gram, Kilogram, Carat, Pound, Ounce, Troy Ounce,  
Hong Kong Tael, Singapore Tael, Taiwan Tael,  
Grain, Pennyweights, Milligram, Parts per Pound,  
China Teal, Mommies, Austrian Carat, Tola, Baht,  
Mesghal and Newton

### Display Type:

LCD

### Power Requirements:

10 to 20V, AC adapter, 115 to 240V

### Frequency:

50 to 60 Hz

### Calibration Weight:

124-1S: 100 g  
224-1S, 213-1S, 313-1S: 200 g  
513-1S: 500 g  
324-1S: 300 g

### Stabilization Time (typical):

3 seconds

### Operating Humidity:

Less than 95% RH

### Operating Temperature:

10 °C to 30 °C (50 °F to 86 °F)

### Est. Weight:

11 lb (4.5 kg)

### Warranty:

Two-year manufacturer

### Return Policy:

Sartorius standard policy - restock fee may apply

| Model                | Capacity | Readability | Repeatability | Linearity | Weighing Chamber   | Pan Size          | Dimensions                                   | Part #        | List Price |
|----------------------|----------|-------------|---------------|-----------|--------------------|-------------------|--|---------------|------------|
| <b>Practum</b>       |          |             |               |           |                    |                   |  |               |            |
| <b>PRACTUM124-1S</b> | 120 g    | 0.1 mg      | ±0.1 mg       | ±0.3 mg   | 7.9 in<br>(209 mm) | 3.5 in<br>(90 mm) | 14.1 × 8.5 × 12.6 in<br>(360 × 216 × 320 mm) | <b>153983</b> | \$3,630.00 |
| <b>PRACTUM224-1S</b> | 220 g    | 0.1 mg      | ±0.1 mg       | ±0.3 mg   | 7.9 in<br>(209 mm) | 3.5 in<br>(90 mm) | 14.1 × 8.5 × 12.6 in<br>(360 × 216 × 320 mm) | <b>153984</b> | \$3,980.00 |
| <b>Quintix</b>       |          |             |               |           |                    |                   |  |               |            |
| <b>QUINTIX124-1S</b> | 120 g    | 0.1 mg      | ±0.1 mg       | 0.2 mg    | 7.9 in<br>(209 mm) | 3.5 in<br>(90 mm) | 14.1 × 8.5 × 12.6 in<br>(360 × 216 × 320 mm) | <b>153992</b> | \$4,170.00 |
| <b>QUINTIX224-1S</b> | 220 g    | 0.1 mg      | ±0.1 mg       | 0.2 mg    | 7.9 in<br>(209 mm) | 3.5 in<br>(90 mm) | 14.1 × 8.5 × 12.6 in<br>(360 × 216 × 320 mm) | <b>153993</b> | \$4,720.00 |
| <b>Secura</b>        |          |             |               |           |                    |                   |  |               |            |
| <b>SECURA124-1S</b>  | 120 g    | 0.1 mg      | ±0.1 mg       | 0.2 mg    | 7.9 in<br>(209 mm) | 3.5 in<br>(90 mm) | 14.1 × 8.5 × 12.6 in<br>(360 × 216 × 320 mm) | <b>154005</b> | \$4,450.00 |
| <b>SECURA224-1S</b>  | 220 g    | 0.1 mg      | ±0.1 mg       | 0.2 mg    | 7.9 in<br>(209 mm) | 3.5 in<br>(90 mm) | 14.1 × 8.5 × 12.6 in<br>(360 × 216 × 320 mm) | <b>154006</b> | \$4,930.00 |
| <b>SECURA324-1S</b>  | 320 g    | 0.1 mg      | 0.001 g       | 0.3 mg    | 8.5 in<br>(218 mm) | 3.5 in<br>(90 mm) | 14.8 × 8.4 × 12.4 in<br>(376 × 214 × 316 mm) | <b>170637</b> | \$5,810.00 |

## Options/Accessories

| Part #        | Model #   | Description                            | Price   |
|---------------|-----------|--|---------|
| <b>191429</b> | 6971790   | AC adapter, 110-240 V, six power plugs | \$67.00 |
| <b>155847</b> | YCC03-D09 | Adapter cable, USB to RS-232           | \$70.00 |

## Cubis® II MCA Series

## Standard Features

- 7 in color touchscreen TFT display in 16:9 format
- Modular design
- User-configurable and custom designed to meet changing applications
- Meets advanced Pharma compliance including user/password management for security, audit trail function logs and integrated alibi memory
- RS-232 and USB communication
- Easy cleaning by removing glass doors
- Manual glass draft shield
- Underweigh hook

## Specifications

## Weighing Units:

Milligram, Gram, Kilogram, Ounce, Pound, Carat, Pennyweight, Troy Ounce, Grain, Newton Pound/Ounce, Micrograms.  
(See technical manual for complete listing)

## Operating Modes:

Mass Unit Conversion, SQ Min Function, ISO-Cal Function, Density Determination (Buoyancy method only with MSE), Calculation, Averaging, Formulation, Percent Weighing, Totalizing, Counting, Customized Identification, Statistics, Time Control Function, Second Tare Memory, Over/Under Checkweighing

## Power:

120 VAC adapter auto ranging

## Stabilization Time:

1 second

## Calibration Weight:

124S: 100 g  
224S: 200 g  
324S / P: 300 g  
524S / P: 500 g

## Operating Temperature:

5 °C to 40 °C (41 °F to 104 °F)

## Est. Weight:

30 lb

## Warranty:

Two-year limited

## Return Policy:

Sartorius standard policy - restock fee may apply

| Model                          | Capacity                | Readability                | Repeatability              | Linearity | Weighing Chamber                        | Pan Size                     | Dimensions                                 | Part # | List Price  |
|--------------------------------|-------------------------|----------------------------|----------------------------|-----------|---|------------------------------|--|--------|-------------|
| MCA with TFT Color Touchscreen |                         |                            |                            |           |   |                              |  |        |             |
| MCA324P                        | 80 g<br>160 g<br>320 g  | 0.1 mg<br>0.2 mg<br>0.5 mg | 0.1 mg<br>0.2 mg<br>0.4 mg | 0.5 mg    | 8 × 8 × 10.2 in<br>(205 × 205 × 261 mm) | 3.3 × 3.3 in<br>(85 × 85 mm) | 16 × 9.8 × 14.6 in<br>(410 × 249 × 370 mm) | 195805 | \$9,640.00  |
| MCA524P                        | 120 g<br>240 g<br>520 g | 0.1 mg<br>0.2 mg<br>0.5 mg | 0.1 mg<br>0.2 mg<br>0.5 mg | 0.5 mg    | 8 × 8 × 10.2 in<br>(205 × 205 × 261 mm) | 3.3 × 3.3 in<br>(85 × 85 mm) | 16 × 9.8 × 14.6 in<br>(410 × 249 × 370 mm) | 195804 | \$9,920.00  |
| MCA124S                        | 120 g                   | 0.1 mg                     | 0.1 mg                     | 0.2 mg    | 8 × 8 × 10.2 in<br>(205 × 205 × 261 mm) | 3.3 × 3.3 in<br>(85 × 85 mm) | 16 × 9.8 × 14.6 in<br>(410 × 249 × 370 mm) | 195702 | \$8,160.00  |
| MCA224S                        | 220 g                   | 0.1 mg                     | 0.07 mg                    | 0.2 mg    | 8 × 8 × 10.2 in<br>(205 × 205 × 261 mm) | 3.3 × 3.3 in<br>(85 × 85 mm) | 16 × 9.8 × 14.6 in<br>(410 × 249 × 370 mm) | 195701 | \$9,410.00  |
| MCA324S                        | 320 g                   | 0.1 mg                     | 0.1 mg                     | 0.3 mg    | 8 × 8 × 10.2 in<br>(205 × 205 × 261 mm) | 3.3 × 3.3 in<br>(85 × 85 mm) | 16 × 9.8 × 14.6 in<br>(410 × 249 × 370 mm) | 195700 | \$10,730.00 |
| MCA524S                        | 520 g                   | 0.1 mg                     | 0.1 mg                     | 0.4 mg    | 8 × 8 × 10.2 in<br>(205 × 205 × 261 mm) | 3.3 × 3.3 in<br>(85 × 85 mm) | 16 × 9.8 × 14.6 in<br>(410 × 249 × 370 mm) | 195699 | \$12,280.00 |

## Options/Accessories

| Part #  | Model # | Description   | Price    |
|---------|---------|---|----------|
| Consult | DA      | Automatic motorized draft shield for analytical balances (factory installed)                          | Consult  |
| Consult | DI      | Automatic motorized draft shield for analytical balances, with integrated ionizer (factory installed) | Consult  |
| Consult | TR      | Certificate of compliance and full factory test report (factory installed)                            | Consult  |
| Consult | IR      | Additional RS-232, 25-pin connection (factory installed)  | Consult  |
| 156906  | 6971987 | Power supply, 100 to 240 V  | \$239.00 |
| 156908  | 6900900 | Cord, power 220 V EU  | \$43.00  |
| Consult | IP      | Additional RS-232, 9-pin connection with PS/2 port  | Consult  |

## Cubis® II MCE Series

## Standard Features

- State-of-the-art TFT touchscreen operation
- Modular design
- User-configurable and custom designed to meet changing applications
- Meets advanced Pharma compliance including user/password management for security, audit trail function logs and integrated alibi memory
- RS-232 and USB communication
- Easy cleaning by removing glass doors
- Manual glass draft shield
- Underweigh hook

## Specifications

## Weighing Units:

Milligram, Gram, Kilogram, Ounce, Pound, Carat, Pennyweight, Troy Ounce, Grain, Newton Pound/Ounce, Micrograms.  
(See technical manual for complete listing)

## Operating Modes:

Mass Unit Conversion, SQ Min Function, ISO-Cal Function, Density Determination (Buoyancy method only with MSE), Calculation, Averaging, Formulation, Percent Weighing, Totalizing, Counting, Customized Identification, Statistics, Time Control Function, Second Tare Memory, Over/Under Checkweighing

## Power:

120 VAC adapter auto ranging

## Stabilization Time:

1 second

## Calibration Weight:

124S: 100 g  
224S: 200 g  
324S/P: 300 g  
524S/P: 500 g

## Operating Temperature:

5 °C to 40 °C (41 °F to 104 °F)

## Est. Weight:

30 lb

## Warranty:

Two-year Limited

## Return Policy:

Sartorius standard policy - restock fee may apply

| Model                    | Capacity                | Readability                | Repeatability              | Linearity | Weighing Chamber                        | Pan Size                     | Dimensions                                 | Part # | List Price  |
|--------------------------|-------------------------|----------------------------|----------------------------|-----------|---|------------------------------|--|--------|-------------|
| MCE with TFT Touchscreen |                         |                            |                            |           |   |                              |  |        |             |
| MCE324P                  | 80 g<br>160 g<br>320 g  | 0.1 mg<br>0.2 mg<br>0.5 mg | 0.1 mg<br>0.2 mg<br>0.4 mg | 0.5 mg    | 8 × 8 × 10.2 in<br>(205 × 205 × 261 mm) | 3.3 × 3.3 in<br>(85 × 85 mm) | 16 × 9.8 × 14.6 in<br>(410 × 249 × 370 mm) | 195801 | \$8,720.00  |
| MCE524P                  | 120 g<br>240 g<br>520 g | 0.1 mg<br>0.2 mg<br>0.5 mg | 0.1 mg<br>0.2 mg<br>0.5 mg | 0.5 mg    | 8 × 8 × 10.2 in<br>(205 × 205 × 261 mm) | 3.3 × 3.3 in<br>(85 × 85 mm) | 16 × 9.8 × 14.6 in<br>(410 × 249 × 370 mm) | 195800 | \$9,000.00  |
| MCE124S                  | 120 g                   | 0.1 mg                     | 0.1 mg                     | 0.2 mg    | 8 × 8 × 10.2 in<br>(205 × 205 × 261 mm) | 3.3 × 3.3 in<br>(85 × 85 mm) | 16 × 9.8 × 14.6 in<br>(410 × 249 × 370 mm) | 195697 | \$7,240.00  |
| MCE224S                  | 220 g                   | 0.1 mg                     | 0.07 mg                    | 0.2 mg    | 8 × 8 × 10.2 in<br>(205 × 205 × 261 mm) | 3.3 × 3.3 in<br>(85 × 85 mm) | 16 × 9.8 × 14.6 in<br>(410 × 249 × 370 mm) | 195696 | \$8,490.00  |
| MCE324S                  | 320 g                   | 0.1 mg                     | 0.1 mg                     | 0.3 mg    | 8 × 8 × 10.2 in<br>(205 × 205 × 261 mm) | 3.3 × 3.3 in<br>(85 × 85 mm) | 16 × 9.8 × 14.6 in<br>(410 × 249 × 370 mm) | 195695 | \$9,810.00  |
| MCE524S                  | 520 g                   | 0.1 mg                     | 0.1 mg                     | 0.4 mg    | 8 × 8 × 10.2 in<br>(205 × 205 × 261 mm) | 3.3 × 3.3 in<br>(85 × 85 mm) | 16 × 9.8 × 14.6 in<br>(410 × 249 × 370 mm) | 195799 | \$11,360.00 |

## Options/Accessories

| Part #  | Model # | Description   | Price    |
|---------|---------|---|----------|
| Consult | DA      | Automatic motorized draft shield for analytical balances (factory installed)                          | Consult  |
| Consult | DI      | Automatic motorized draft shield for analytical balances, with integrated ionizer (factory installed) | Consult  |
| Consult | TR      | Certificate of compliance and full factory test report (factory installed)                            | Consult  |
| Consult | IR      | Additional RS-232, 25-pin connection (factory installed)  | Consult  |
| 156906  | 6971987 | Power supply, 100 to 240 V  | \$239.00 |
| 156908  | 6900900 | Cord, power 220 V EU  | \$43.00  |
| Consult | IP      | Additional RS-232, 9-pin connection with PS/2 port  | Consult  |

ANALYTICAL

Entris® II Series Basic Essential

Standard Features

- Backlit LED touchscreen
- User-friendly operation
- Basic applications
- Monolithic weighing systems
- Aluminum die-cast base, ABS housing
- Front level bubble
- RS-232 standard
- Below balance weighing

Specifications

Weighing Units:

Gram, Kilogram, Ounce, Pound, Carat, Pennyweight, Troy Ounce, Grain, Newton (See technical manual for complete listing)

Operating Modes:

Weighing, Density, Percentage, Counting, Mass Unit Conversion

Power:

AC adapter, 115 to 240V, US plug

Stabilization Time:

2.5 seconds

Operating Humidity:

15% to 80% for temperatures up to 31 °C

Calibration Weight:

BCE64I-1S: 50 g  
BCE124I-1S: 100 g  
BCE224I-1S: 200 g

Operating Temperature:

5 °C to 40 °C (41 °F to 104 °F)

Est. Weight:

13.7 lb

Warranty:

Two-year limited

| Model      | Capacity | Readability | Repeatability | Linearity | Pan Size       | Dimensions                              | Part # | List Price |
|------------|----------|-------------|---------------|-----------|----------------|---|--------|------------|
| BCE64I-1S  | 60 g     | 0.1 mg      | ±0.1 mg       | ±0.2 mg   | 3.5 in (90 mm) | 9.1 × 11.9 × 13 in (230 × 303 × 330 mm) | 197392 | \$2,590.00 |
| BCE124I-1S | 120 g    | 0.1 mg      | ±0.1 mg       | ±0.2 mg   | 3.5 in (90 mm) | 9.1 × 11.9 × 13 in (230 × 303 × 330 mm) | 197393 | \$2,930.00 |
| BCE224I-1S | 220 g    | 0.1 mg      | ±0.1 mg       | ±0.2 mg   | 3.5 in (90 mm) | 9.1 × 11.9 × 13 in (230 × 303 × 330 mm) | 197394 | \$3,290.00 |

Options/Accessories

| Part#  | Model#     | Description   | Price      |
|--------|------------|---|------------|
| 112261 | YDP20-OCE  | Data printer (printer requires power supply part number 191429)             | \$1,460.00 |
| 31103  | 6906937    | Paper rolls, one roll   | \$70.00    |
| 31106  | 6906918    | Ink ribbon cassette   | \$100.00   |
| 201911 | YCC-D09MF  | Data Cable RS-232, DB-9M to DB-9F (For YDP20 Printer)                       | \$78.00    |
| 204042 | YEPS01-PS8 | Replacement AC adapter with interchangeable plugs (included with Entris II) | \$61.00    |
| 191429 | YEPS01-PS4 | AC adapter with interchangeable plugs (for use with YDP20-OCE printer)      | \$67.00    |

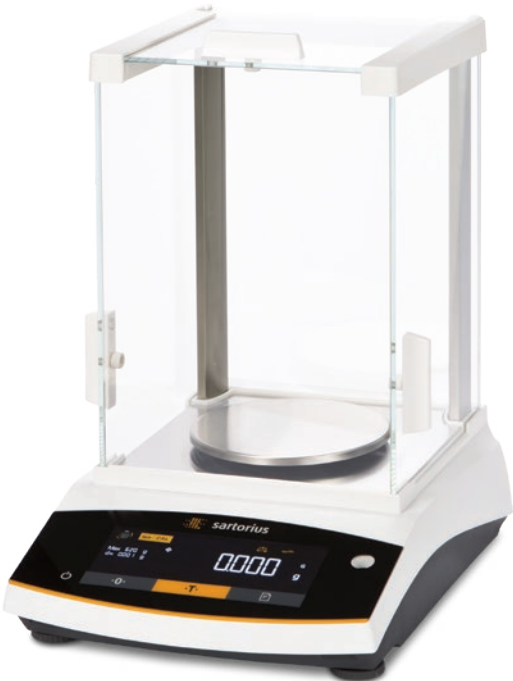

BALANCES

SARTORIUS

# Entris® II Series Basic Advanced

## Standard Features

- Graphic touchscreen
- User-friendly operation
- Basic applications
- Monolithic weighing systems
- Aluminum die-cast base, ABS housing
- Front level bubble
- RS-232 standard
- Below balance weighing

## Specifications

### Weighing Modes:

Gram, Kilogram, Carat, Pound, Ounce, Troy Ounce, Hong Kong Tael, Singapore Tael, Taiwan Tael, Grain, Pennyweights, Milligram, Parts Per Pound, China Teal, Mommies, Austrian Carat, Tola, Baht, Mesghal, Tons, Pounds/Ounces, Newton

### Operating Modes:

Weighing, Density, Percentage, Counting, Mass Unit Conversion, Mixing, Statistics, Components, Animal Weighing, Checkweighing, Peak Hold and Pipette Test

### Power:

AC adapter, 115 to 240V, US plug

### Stabilization Time:

BCA64I-1S, BCA124I-1S: 2.5 seconds  
BCA224I-1S: 1.3 seconds  
BCA324I-1S: 1.0 seconds

### Calibration Weight:

BCA64I-1S: 50 g  
BCA124I-1S: 100 g  
BCA224I-1S, BCA324I-1S: 200 g

### Operating Temperature:

41 °F to 104 °F (5 °C to 40 °C)

### Operating Humidity:

15% to 80% for temperatures up to 31 °C

### Est. Weight:

13.7 lb (6.2 kg)

### Warranty:

Two-year limited

| Model      | Capacity | Readability | Repeatability | Linearity | Pan Size           | Dimensions                                       | Part # | List Price |
|------------|----------|-------------|---------------|-----------|--------------------|--|--------|------------|
| BCA64I-1S  | 60 g     | 0.1 mg      | ±0.1 mg       | ±0.2 mg   | 3.5 in<br>(90 mm)  | 20.67 × 19.49 × 15.75 in<br>(525 × 495 × 400 mm) | 202468 | \$3,590.00 |
| BCA124I-1S | 120 g    | 0.1 mg      | ±0.1 mg       | ±0.2 mg   | 3.5 in<br>(90 mm)  | 20.67 × 19.49 × 15.75 in<br>(525 × 495 × 400 mm) | 202469 | \$3,920.00 |
| BCA224I-1S | 220 g    | 0.1 mg      | ±1 mg         | ±2 mg     | 4.7 in<br>(120 mm) | 20.67 × 19.49 × 15.75 in<br>(525 × 495 × 400 mm) | 202471 | \$4,350.00 |
| BCA324I-1S | 320 g    | 0.1 mg      | ±1 mg         | ±2 mg     | 4.7 in<br>(120 mm) | 20.67 × 19.49 × 15.75 in<br>(525 × 495 × 400 mm) | 202473 | \$4,780.00 |

## Options/Accessories

| Part # | Model #    | Description   | Price      |
|--------|------------|---|------------|
| 112261 | YDP20-OCE  | Data printer (printer requires power supply part number 191429)             | \$1,460.00 |
| 31103  | 6906937    | Paper rolls, one roll   | \$70.00    |
| 31106  | 6906918    | Ink ribbon cassette   | \$100.00   |
| 201911 | YCC-D09MF  | Data cable RS-232, DB-9M to DB-9F (For YDP20 Printer)                       | \$78.00    |
| 204042 | YEPS01-PS8 | Replacement AC adapter with interchangeable plugs (included with Entris II) | \$61.00    |
| 191429 | YEPS01-PS4 | AC adapter with interchangeable plugs (for use with YDP20-OCE printer)      | \$67.00    |

BALANCES  
SARTORIUS

# Entris® II Series Basic Essential

## Standard Features

- Backlit LED touchscreen
- User-friendly operation
- Basic applications
- Monolithic weighing systems
- Aluminum die-cast base, ABS housing
- Front level bubble
- RS-232 connectivity
- Weigh below hook
- NTEP Certified

## Specifications

### Weighing Units:

Gram, Kilogram, Carat, Pound, Ounce, Troy Ounce, Hong Kong Tael, Singapore Tael, Taiwan Tael, Grain, Pennyweights, Milligram, Parts per Pound, China Tael, Mommies, Austrian Carat, Tola, Baht, Mesghal, Tons, Pounds, Ounces, Newton

### Applications:

Weighing, Density, Percentage, Counting, Mass Unit Conversion

### Display Type:

Backlit LCD, 15 mm digits

### Operating Humidity:

15% to 80% for temperatures up to 31 °C

### Operating Temperature:

41 °F to 104 °F (5 °C to 40 °C)

### External Calibration Weight:

BCE124-1NUS: 100 g  
BCE224-1NUS, BCE324-1NUS: 200 g  
BCE623-1NUS, BCE653-1NUS, BCE622-1NUS, BCE1202-1NUS: 500 g  
BCE3202-1NUS, BCE4202-1NUS, BCE5201-1NUS, BCE6202-1NUS: 5,000 g

### Stabilization Time (Typical):

2.5 seconds

### Est. Weight:

13.7 lb (6.2 kg)

### Pan Type:

Stainless steel

### AC Power Requirements:

AC adapter, 115 to 240 V, US plug

### Warranty:

Two-year limited

### Approval:

NTEP 22-017

| Model        | Capacity | Readability | NTEP Repeatability | Pan Size        | Dimensions                                    | Part # | List Price |
|--------------|----------|-------------|--------------------|-----------------|---|--------|------------|
| BCE124-1NUS  | 120 g    | 0.1 mg      | 1 mg               | 3.5 in (90 mm)  | 20.67 × 19.49 × 15.75 in (525 × 495 × 400 mm) | 208212 | \$2,710.00 |
| BCE224-1NUS  | 220 g    | 0.1 mg      | 1 mg               | 3.5 in (90 mm)  | 20.67 × 19.49 × 15.75 in (525 × 495 × 400 mm) | 208213 | \$3,070.00 |
| BCE323-1NUS  | 320 g    | 1 mg        | 10 mg              | 4.7 in (120 mm) | 20.67 × 19.49 × 15.75 in (525 × 495 × 400 mm) | 208214 | \$1,600.00 |
| BCE623-1NUS  | 620 g    | 1 mg        | 10 mg              | 4.7 in (120 mm) | 20.67 × 19.49 × 15.75 in (525 × 495 × 400 mm) | 208215 | \$2,340.00 |
| BCE653-1NUS  | 650 g    | 1 mg        | 10 mg              | 4.7 in (120 mm) | 20.67 × 19.49 × 15.75 in (525 × 495 × 400 mm) | 208216 | \$2,590.00 |
| BCE622-1NUS  | 620 g    | 10 mg       | 0.1 g              | 4.7 in (120 mm) | 20.67 × 19.49 × 15.75 in (525 × 495 × 400 mm) | 208217 | \$1,230.00 |
| BCE1202-1NUS | 1,200 g  | 10 mg       | 0.1 g              | 4.7 in (120 mm) | 20.67 × 19.49 × 15.75 in (525 × 495 × 400 mm) | 208218 | \$1,480.00 |
| BCE3202-1NUS | 3,200 g  | 10 mg       | 0.1 g              | 4.7 in (120 mm) | 20.67 × 19.49 × 15.75 in (525 × 495 × 400 mm) | 208219 | \$1,720.00 |
| BCE4202-1NUS | 4,200 g  | 10 mg       | 0.1 g              | 4.7 in (120 mm) | 20.67 × 19.49 × 15.75 in (525 × 495 × 400 mm) | 208220 | \$1,970.00 |
| BCE5201-1NUS | 5,200 g  | 0.1 g       | 0.1 g              | 4.7 in (120 mm) | 20.67 × 19.49 × 15.75 in (525 × 495 × 400 mm) | 208222 | \$1,480.00 |
| BCE6202-1NUS | 6,200 g  | 10 mg       | 0.1 g              | 4.7 in (120 mm) | 20.67 × 19.49 × 15.75 in (525 × 495 × 400 mm) | 208221 | \$2,590.00 |
| BCE8201-1NUS | 8,200 g  | 0.1 g       | 1 g                | 4.7 in (120 mm) | 20.67 × 19.49 × 15.75 in (525 × 495 × 400 mm) | 213481 | \$1,720.00 |

BALANCES  
SARTORIUS

## Options/Accessories

| Part # | Model #    | Description   | Price      |
|--------|------------|---|------------|
| 112261 | YDP20-OCE  | Data printer (printer requires power supply part number 191429)             | \$1,460.00 |
| 31103  | 6906937    | Paper rolls, one roll   | \$70.00    |
| 31106  | 6906918    | Ink ribbon cassette   | \$100.00   |
| 201911 | YCC-D09MF  | Data cable RS-232, DB-9M to DB-9F (For YDP20 Printer)                       | \$78.00    |
| 204042 | YEPS01-PS8 | Replacement AC adapter with interchangeable plugs (included with Entris II) | \$61.00    |
| 191429 | YEPS01-PS4 | AC adapter with interchangeable plugs (for use with YDP20-OCE printer)      | \$67.00    |

# Secura Series

## Standard Features

- Simple, color capacitive touch with swipe technology
- Monolithic and strain gauge technology
- Aluminum die-cast base, ABS housing
- Front level bubble
- Mini-USB
- Weigh below hook

## OPTIONS

- isoCAL/fully automatic, external calibration
- Internal calibration
- Opto-electronic leveling system
- GLP conformance with built-in time and date
- Sqmin safety program
- Analytical draft support ring

## Specifications

### Weighing Units:

Mass Unit Conversion, Counting, Percent Weighing, Averaging

### Operating Modes:

Gram, Kilogram, Carat, Pound, Ounce, Troy Ounce, Hong Kong Tael, Singapore Tael, Taiwan Tael, Grain, Pennyweights, Milligram, Parts per Pound, China Teal, Mommies, Austrian Carat, Tola, Baht, Mesghal and Newton

### Display Type:

LCD

### AC Power Requirements:

AC adapter, 115 to 240V

### Frequency:

50/60 Hz

### Stabilization Time (typical):

3 seconds

### Operating Humidity:

Less than 95% RH

### External Calibration Weight:

224-1NUS, 313-1NUS: 200 g  
613-1NUS: 500 g  
1102-1NUS, 1103-1NUS: 1,000 g  
3102-1NUS: 3000 g  
6101-1NUS, 6102-1NUS: 6000 g

### Operating Temperature:

50 °F to 86 °F (10 °C to 30 °C)

### Est Weight:

9 lb (4.5 kg)

### Warranty:

Two-year limited

### Approvals:

NTEP 21-013

| Model           | Capacity | Readability | Repeatability | Linearity | Pan Size         | Dimensions                                | Part # | List Price |
|-----------------|----------|-------------|---------------|-----------|------------------|---|--------|------------|
| SECURA224-1NUS  | 220 g    | 0.1 g       | 0.5 mg        | 1 mg      | 4.73 in (120 mm) | 14.1 × 8.5 × 12.6 in (360 × 216 × 320 mm) | 207602 | \$4,930.00 |
| SECURA313-1NUS  | 310 g    | 0.001 g     | 0.5 mg        | 2 mg      | 4.73 in (120 mm) | 14.1 × 8.5 × 12.6 in (360 × 216 × 320 mm) | 207603 | \$2,960.00 |
| SECURA613-1NUS  | 610 g    | 0.001 g     | 0.5 mg        | 2 mg      | 4.73 in (120 mm) | 14.1 × 8.5 × 12.6 in (360 × 216 × 320 mm) | 207604 | \$3,950.00 |
| SECURA1102-1NUS | 1,100 g  | 0.01 g      | 5 mg          | 0.02 g    | 7.01 in (180 mm) | 14.1 × 8.5 × 12.6 in (360 × 216 × 320 mm) | 207605 | \$2,590.00 |
| SECURA1103-1NUS | 1,100 g  | 0.001 g     | 0.5 mg        | 2 mg      | 4.73 in (120 mm) | 14.1 × 8.5 × 12.6 in (360 × 216 × 320 mm) | 207606 | \$5,750.00 |
| SECURA3102-1NUS | 3,100 g  | 0.01 g      | 5 mg          | 0.02 g    | 7.01 in (180 mm) | 14.1 × 8.5 × 12.6 in (360 × 216 × 320 mm) | 207607 | \$3,340.00 |
| SECURA6101-1NUS | 6,100 g  | 0.1 g       | 50 mg         | 0.1 g     | 7.01 in (180 mm) | 14.1 × 8.5 × 12.6 in (360 × 216 × 320 mm) | 207608 | \$2,850.00 |
| SECURA6102-1NUS | 6,100 g  | 0.01 g      | 5 mg          | 0.02 g    | 7.01 in (180 mm) | 14.1 × 8.5 × 12.6 in (360 × 216 × 320 mm) | 207609 | \$4,070.00 |

## Options/Accessories

| Part#  | Model#    | Description                               | Price   |
|--------|-----------|---|---------|
| 191429 | 6971790   | AC adapter, 110 to 240 V, six power plugs | \$67.00 |
| 155847 | YCC03-D09 | Adapter cable, USB to RS-232              | \$70.00 |

BALANCES  
SARTORIUS

## Cubis® II Series MCA

## Standard Features

- Large, high-end, 7-inch color touchscreen TFT display in 16:9 format
- Modular design
- User configurable and custom designed to meet changing applications
- Meets advanced Pharma compliance including user/password management for security, audit trail function logs and integrated alibi memory
- RS-232 and USB communication
- Easy cleaning by removing glass doors
- Manual glass draft shield
- Underweigh hook

## Specifications

## Weighing Units:

Milligram, Gram, Kilogram, Ounce, Pound, Carat, Pennyweight, Troy Ounce, Grain, Newton Pound/Ounce, Micrograms  
(See technical manual for complete listing)

## Operating Modes:

Mass Unit Conversion, SQ Min Function, ISO-Cal Function, Density Determination (Buoyancy method only with MSE), Calculation, Averaging, Formulation, Percent Weighing, Totalizing, Counting, Customized Identification, Statistics, Time Control Function, Second Tare Memory, Over/Under Checkweighing

## Power:

120 VAC adapter auto ranging

## Stabilization Time:

3203S, 2203S, 2203P, 1203S, 5203S, 5203P:  
1 second  
623S, 623P, 323S: 0.8 seconds

## Calibration Weight:

3203S, 2203S: 2,000 g  
2203P, 1203S: 1,000 g  
5203S, 5203P: 500 g  
623S, 623P: 500 g  
323S: 200 g

## Operating Temperature:

5 °C to 40 °C (41 °F to 104 °F)

## Est. Weight:

17 lb

## Warranty:

Two-year limited

## Return Policy:

Sartorius standard policy - restock fee may apply

| Model    | Capacity                      | Readability          | Repeatability        | Linearity | Pan Size                       | Dimensions                               | Part # | List Price  |
|----------|-------------------------------|----------------------|----------------------|-----------|--------------------------------|--|--------|-------------|
| MCA623P  | 150 g<br>300 g<br>620 g       | 1 mg<br>2 mg<br>5 mg | 1 mg<br>2 mg<br>4 mg | 5 mg      | 5.5 × 5.5 in<br>(140 × 140 mm) | 16 × 9.8 × 11 in<br>(410 × 249 × 281 mm) | 195811 | \$7,150.00  |
| MCA323S  | 320 g                         | 1 mg                 | 0.7 mg               | 2 mg      | 5.5 × 5.5 in<br>(140 × 140 mm) | 16 × 9.8 × 11 in<br>(410 × 249 × 281 mm) | 195716 | \$7,010.00  |
| MCA623S  | 620 g                         | 1 mg                 | 0.7 mg               | 2 mg      | 5.5 × 5.5 in<br>(140 × 140 mm) | 16 × 9.8 × 11 in<br>(410 × 249 × 281 mm) | 195715 | \$7,990.00  |
| MCA1203S | 1,200 g                       | 1 mg                 | 0.7 mg               | 2 mg      | 5.5 × 5.5 in<br>(140 × 140 mm) | 16 × 9.8 × 11 in<br>(410 × 249 × 281 mm) | 195713 | \$9,930.00  |
| MCA2203P | 1,010 g<br>2,200 g            | 1 mg<br>10 mg        | 1 mg<br>6 mg         | 5 mg      | 5.5 × 5.5 in<br>(140 × 140 mm) | 16 × 9.8 × 11 in<br>(410 × 249 × 281 mm) | 195809 | \$10,850.00 |
| MCA2203S | 2,200 g                       | 1 mg                 | 1 mg                 | 3 mg      | 5.5 × 5.5 in<br>(140 × 140 mm) | 16 × 9.8 × 11 in<br>(410 × 249 × 281 mm) | 195712 | \$11,180.00 |
| MCA3203S | 3,200 g                       | 1 mg                 | 1/6 mg               | 5 mg      | 5.5 × 5.5 in<br>(140 × 140 mm) | 16 × 9.8 × 11 in<br>(410 × 249 × 281 mm) | 195711 | \$10,360.00 |
| MCA5203S | 5,200 g                       | 1 mg                 | 1 mg                 | 5 mg      | 5.5 × 5.5 in<br>(140 × 140 mm) | 16 × 9.8 × 11 in<br>(410 × 249 × 281 mm) | 195714 | \$13,140.00 |
| MCA5203P | 5,200 g<br>2,400 g<br>1,200 g | 5 mg<br>2 mg<br>1 mg | 1 mg                 | 5 mg      | 5.5 × 5.5 in<br>(140 × 140 mm) | 16 × 9.8 × 11 in<br>(410 × 249 × 281 mm) | 195810 | \$12,570.00 |

## Options/Accessories

| Part #  | Model #          | Description  | Price    |
|---------|------------------|--|----------|
| Consult | TR               | Certificate of compliance and full factory test report (factory installed) | Consult  |
| Consult | IR               | Additional RS-232, 25-pin connection (factory installed)                   | Consult  |
| 156906  | 6971987          | Power supply, 100 to 240 V   | \$239.00 |
| 156908  | 6900900          | Cord, power 220 V EU   | \$43.00  |
| Consult | IP               | Additional RS-232, 9-pin connection with PS/2 port (factory installed)     | Consult  |
| Consult | DA, DR, DI or DU | Other draft shields available  | Consult  |

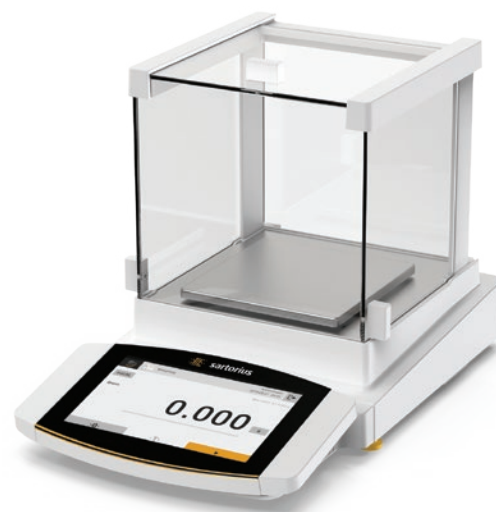

## Cubis® II Series MCE

## Standard Features

- State-of-the-art, TFT touchscreen operation
- Modular design
- User configurable and custom designed to meet changing applications
- Meets advanced Pharma compliance including user/password management for security, audit trail function logs and integrated alibi memory
- RS-232 and USB communication
- Easy cleaning by removing glass doors
- Manual glass draft shield
- Underweigh hook

## Specifications

## Weighing Units:

Milligram, Gram, Kilogram, Ounce, Pound, Carat, Pennyweight, Troy Ounce, Grain, Newton Pound/Ounce, Micrograms  
(See technical manual for complete listing)

## Operating Modes:

Mass Unit Conversion, SQ Min Function, ISO-Cal Function, Density Determination (Buoyancy method only with MSE), Calculation, Averaging, Formulation, Percent Weighing, Totalizing, Counting, Customized Identification, Statistics, Time Control Function, Second Tare Memory, Over/Under Checkweighing

## Power:

120 VAC adapter (auto ranging)

## Stabilization Time:

3203S, 2203S, 2203P, 1203S, 5203S, 5203P:  
1 second  
623S, 623P, 323S: 0.8 seconds

## Calibration Weight:

3203S, 2203S: 2,000 g  
2203P, 1203S: 1,000 g  
5203S, 5203P: 500 g  
623S, 623P: 500 g  
323S: 200 g

## Operating Temperature:

5 °C to 40 °C (41 °F to 104 °F)

## Est. Weight:

17 lb

## Warranty:

Two-year limited

## Return Policy:

Sartorius standard policy - restock fee may apply

| Model    | Capacity                      | Readability          | Repeatability | Linearity | Pan Size                       | Dimensions                               | Part # | List Price  |
|----------|-------------------------------|----------------------|---------------|-----------|--------------------------------|--|--------|-------------|
| MCE323S  | 320 g                         | 1 mg                 | 0.7 mg        | 2 mg      | 5.5 × 5.5 in<br>(140 × 140 mm) | 16 × 9.8 × 11 in<br>(410 × 249 × 281 mm) | 195709 | \$6,090.00  |
| MCE623P  | 150 g<br>300 g<br>620 g       | 1 mg<br>2 mg<br>5 mg | 1/2/4 mg      | 5 mg      | 5.5 × 5.5 in<br>(140 × 140 mm) | 16 × 9.8 × 11 in<br>(410 × 249 × 281 mm) | 195808 | \$6,230.00  |
| MCE623S  | 620 g                         | 1 mg                 | 0.7 mg        | 2 mg      | 5.5 × 5.5 in<br>(140 × 140 mm) | 16 × 9.8 × 11 in<br>(410 × 249 × 281 mm) | 195707 | \$7,070.00  |
| MCE5203P | 5,200 g<br>2,400 g<br>1,200 g | 5 mg<br>2 mg<br>1 mg | 1 mg          | 5 mg      | 5.5 × 5.5 in<br>(140 × 140 mm) | 16 × 9.8 × 11 in<br>(410 × 249 × 281 mm) | 195807 | \$11,650.00 |
| MCE5203S | 5,200 g                       | 1 mg                 | 1 mg          | 5 mg      | 5.5 × 5.5 in<br>(140 × 140 mm) | 16 × 9.8 × 11 in<br>(410 × 249 × 281 mm) | 195706 | \$12,220.00 |
| MCE1203S | 1,200 g                       | 1 mg                 | 0.7 mg        | 2 mg      | 5.5 × 5.5 in<br>(140 × 140 mm) | 16 × 9.8 × 11 in<br>(410 × 249 × 281 mm) | 195705 | \$9,010.00  |
| MCE2203P | 1,010 g<br>2,200 g            | 1 mg<br>10 mg        | 1 mg<br>6 mg  | 5 mg      | 5.5 × 5.5 in<br>(140 × 140 mm) | 16 × 9.8 × 11 in<br>(410 × 249 × 281 mm) | 195806 | \$9,930.00  |
| MCE2203S | 2,200 g                       | 1 mg                 | 1 mg          | 3 mg      | 5.5 × 5.5 in<br>(140 × 140 mm) | 16 × 9.8 × 11 in<br>(410 × 249 × 281 mm) | 195704 | \$10,260.00 |
| MCE3203S | 3,200 g                       | 1 mg                 | 1 mg<br>6 mg  | 5 mg      | 5.5 × 5.5 in<br>(140 × 140 mm) | 16 × 9.8 × 11 in<br>(410 × 249 × 281 mm) | 195703 | \$10,360.00 |

## Options/Accessories

| Part #  | Model #          | Description  | Price    |
|---------|------------------|--|----------|
| Consult | TR               | Certificate of compliance and full factory test report (factory installed) | Consult  |
| Consult | IR               | Additional RS-232, 25-pin connection (factory installed)                   | Consult  |
| 156906  | 6971987          | Power supply, 100-240 V  | \$239.00 |
| 156908  | 6900900          | Cord, power 220 V EU   | \$43.00  |
| Consult | IP               | Additional RS-232, 9-pin connection with PS/2 port (factory installed)     | Consult  |
| Consult | DA, DR, DI or DU | Other draft shields available  | Consult  |

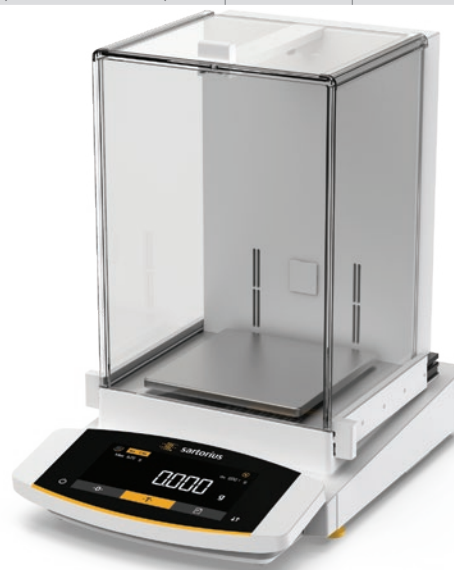

BALANCES  
SARTORIUS

PRECISION

# Entris® II Series Basic Essential

Standard Features

- Backlit LED touchscreen
- User-friendly operation
- Basic applications
- Monolithic weighing systems
- Aluminum die-cast base, ABS housing
- Front level bubble
- RS-232 standard
- Weigh below hook

Specifications

**Weighing Units:**  
Gram, Kilogram, Ounce, Pound, Carat, Pennyweight, Troy Ounce, Grain, Newton (See technical manual for complete listing)

**Operating Modes:**  
Weighing, Density, Percentage, Counting, Mass Unit Conversion

**Power:**  
AC adapter, 115 to 240V, US plug

**Stabilization Time:**  
BCE223I-1S: 1.3 seconds  
BCE323I-1S: 1.1 seconds  
BCE423I-1S, BCE623I-1S, BCE622I-1S: 1.0 seconds  
BCE653I-1S: 1.5 seconds

**Operating Humidity:**  
15% to 80% for temperatures up to 31° C

**Calibration Weight:**  
BCE223I-1S, BCE323I-1S, BCE423I-1S: 200 g  
BCE623I-1S, BCE653I-1S: 500 g

**Operating Temperature:**  
5 °C to 40 °C (41 °F to 104 °F)

**Est. Weight:**  
13.7 lb (6.2 kg)

**Warranty:**  
Two-year limited

| Model      | Capacity | Readability | Repeatability | Linearity | Pan Size        | Dimensions                               | Part # | List Price |
|------------|----------|-------------|---------------|-----------|-----------------|--|--------|------------|
| BCE223I-1S | 220 g    | 0.001 g     | ±1 mg         | ±2 mg     | 4.7 in (120 mm) | 9.1 × 11.9 × 5.4 in (230 × 303 × 136 mm) | 197395 | \$1,640.00 |
| BCE323I-1S | 320 g    | 0.001 g     | ±1 mg         | ±2 mg     | 4.7 in (120 mm) | 9.1 × 11.9 × 5.4 in (230 × 303 × 136 mm) | 197396 | \$1,880.00 |
| BCE423I-1S | 420 g    | 0.001 g     | ±1 mg         | ±2 mg     | 4.7 in (120 mm) | 9.1 × 11.9 × 5.4 in (230 × 303 × 136 mm) | 197397 | \$2,350.00 |
| BCE623I-1S | 620 g    | 0.001 g     | ±1 mg         | ±2 mg     | 4.7 in (120 mm) | 9.1 × 11.9 × 5.4 in (230 × 303 × 136 mm) | 197398 | \$2,590.00 |
| BCE653I-1S | 650 g    | 0.001 g     | ±1 mg         | ±2 mg     | 4.7 in (120 mm) | 9.1 × 11.9 × 3.4 in (230 × 303 × 87 mm)  | 197400 | \$2,820.00 |

Options/Accessories

| Part # | Model #    | Description   | Price      |
|--------|------------|---|------------|
| 112261 | YDP20-OCE  | Data printer (printer requires power supply part number 191429)             | \$1,460.00 |
| 31103  | 6906937    | Paper rolls, one roll   | \$70.00    |
| 31106  | 6906918    | Ink ribbon cassette   | \$100.00   |
| 201911 | YCC-D09MF  | Data cable RS-232, DB-9M to DB-9F (For YDP20 Printer)                       | \$78.00    |
| 204042 | YEPS01-PS8 | Replacement AC adapter with interchangeable plugs (included with Entris II) | \$61.00    |
| 191429 | YEPS01-PS4 | AC adapter with interchangeable plugs (for use with YDP20-OCE printer)      | \$67.00    |

BALANCES  
SARTORIUS

# Entris® II Series Basic Advanced

## Standard Features

- User-friendly operation
- Basic applications
- Monolithic weighing systems
- Aluminum die-cast base, ABS housing
- Front level bubble
- RS-232 standard
- Below balance weighing

## Specifications

### Weighing Units:

Gram, Kilogram, Ounce, Pound, Carat, Pennyweight, Troy Ounce, Grain, Newton (See technical manual for complete listing)

### Operating Modes:

Weighing, Density, Percentage, Counting, Mass Unit Conversion, Mixing, Statistics, Components, Animal Weighing, Checkweighing, Peak Hold and Pipette Test

### Power:

AC adapter, 115 to 240V, US plug

### Stabilization Time:

BCA223I-1S: 2.5 seconds  
BCA323I-1S: 1.1 seconds  
BCA423I-1S, BCA623I-1S: 1.0 seconds  
BCA1203I-1S: 1.5 seconds

### Operating Humidity:

15% to 80% for temperatures up to 31 °C

### Calibration Weight:

BCA223I-1S, BCA323I-1S: 200 g  
BCA423I-1S, BCA623I-1S, BCA1203I-1S: 500 g

### Operating Temperature:

5 °C to 40 °C (41 °F to 104 °F)

### Est. Weight:

BCA223I-1S, BCA323I-1S, BCA423I-1S: 13.7 lb (6.2 kg)  
BCA623I-1S: 13.9 lb (6.3 kg)  
BCA1203I-1S: 12 lb (5.4 kg)

### Warranty:

Two-year limited

| Model       | Capacity | Readability | Repeatability | Linearity | Pan Size           | Dimensions                                       | Part # | List Price |
|-------------|----------|-------------|---------------|-----------|--------------------|--|--------|------------|
| BCA223I-1S  | 220 g    | 1 mg        | ±0.1 mg       | ±0.2 mg   | 3.5 in<br>(90 mm)  | 20.67 × 19.49 × 15.75 in<br>(525 × 495 × 400 mm) | 202470 | \$2,290.00 |
| BCA323I-1S  | 320 g    | 1 mg        | ±1 mg         | ±2 mg     | 4.7 in<br>(120 mm) | 20.67 × 19.49 × 15.75 in<br>(525 × 495 × 400 mm) | 202472 | \$2,500.00 |
| BCA423I-1S  | 420 g    | 1 mg        | ±1 mg         | ±2 mg     | 4.7 in<br>(120 mm) | 20.67 × 19.49 × 15.75 in<br>(525 × 495 × 400 mm) | 202474 | \$2,720.00 |
| BCA623I-1S  | 620 g    | 1 mg        | ±1 mg         | ±2 mg     | 4.7 in<br>(120 mm) | 20.67 × 19.49 × 15.75 in<br>(525 × 495 × 400 mm) | 202475 | \$3,260.00 |
| BCA1203I-1S | 1,200 g  | 1 mg        | ±1 mg         | ±2 mg     | 4.7 in<br>(120 mm) | 20.67 × 19.49 × 15.75 in<br>(525 × 495 × 400 mm) | 202478 | \$4,350.00 |

## Options/Accessories

| Part # | Model #    | Description   | Price      |
|--------|------------|---|------------|
| 112261 | YDP20-OCE  | Data printer (printer requires power supply part number 191429)             | \$1,460.00 |
| 31103  | 6906937    | Paper rolls, one roll   | \$70.00    |
| 31106  | 6906918    | Ink ribbon cassette   | \$100.00   |
| 201911 | YCC-D09MF  | Data Cable RS-232, DB-9M to DB-9F (For YDP20 Printer)                       | \$78.00    |
| 204042 | YEPS01-PS8 | Replacement AC adapter with interchangeable plugs (included with Entris II) | \$61.00    |
| 191429 | YEPS01-PS4 | AC adapter with interchangeable plugs (for use with YDP20-OCE printer)      | \$67.00    |

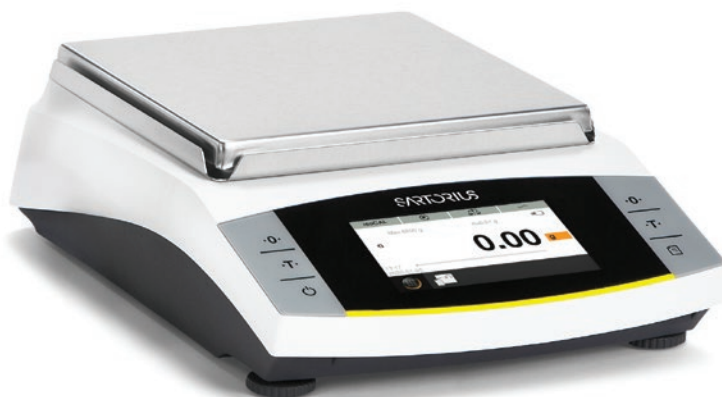

PRECISION

# Practum/Quintix/Secura Series

Standard Features

- Simple, color capacitive touch with swipe technology
- Monolithic and strain gauge technology
- Aluminum die-cast base, ABS housing
- Front level bubble
- Mini-USB
- Weigh below hook

QUINTIX AND SECURA OPTIONS

- isoCAL/fully automatic, external calibration
- GLP conformance with built-in time and date

SECURA OPTIONS

- Internal calibration
- Opto-electronic leveling system
- Sqmin safety program
- RS-232 interface cable

Specifications

Operating Modes:

Mass Unit Conversion, Counting, Percent Weighing, Averaging

Weighing Units:

Gram, Kilogram, Carat, Pound, Ounce, Troy Ounce, Hong Kong Tael, Singapore Tael, Taiwan Tael, Grain, Pennyweights, Milligram, Parts per Pound, China Teal, Mommies, Austrian Carat, Tola, Baht, Mesghal and Newton

Power Requirements:

AC adapter, 115 to 240VAC

Frequency:

50 to 60 Hz

Display Type:

LCD

External Calibration Weight:

PRACTUM/QUINTIX/SECURA213-1S: 200 g  
PRACTUM/QUINTIX/SECURA313-1S: 200 g  
QUINTIX/SECURA513-1S: 500 g

Operating Temperature:

10 °C to 30 °C (50 °F to 86 °F)

Stabilization Time (typical):

3 seconds

Operating Humidity:

Less than 95% RH

Est. Weight:

4.5 kg (11 lb)

| Model         | Capacity | Readability | Repeatability | Linearity | Weighing Chamber | Pan Size         | Dimensions                                | Part # | List Price |
|---------------|----------|-------------|---------------|-----------|------------------|------------------|---|--------|------------|
| Practum       |          |             |               |           |                  |                  |   |        |            |
| PRACTUM213-1S | 210 g    | 0.001 g     | 0.001 g       | 3 mg      | 7.9 in (209 mm)  | 4.75 in (120 mm) | 14.1 × 8.5 × 12.6 in (360 × 216 × 320 mm) | 153985 | \$2,070.00 |
| PRACTUM313-1S | 310 g    | 0.001 g     | 0.001 g       | 3 mg      | 7.9 in (209 mm)  | 4.75 in (120 mm) | 14.1 × 8.5 × 12.6 in (360 × 216 × 320 mm) | 153986 | \$2,220.00 |
| Quintix       |          |             |               |           |                  |                  |   |        |            |
| QUINTIX213-1S | 210 g    | 0.001 g     | 0.001 g       | 2 mg      | 7.9 in (209 mm)  | 4.75 in (120 mm) | 14.1 × 8.5 × 12.6 in (360 × 216 × 320 mm) | 153994 | \$2,470.00 |
| QUINTIX313-1S | 310 g    | 0.001 g     | 0.001 g       | 2 mg      | 7.9 in (209 mm)  | 4.75 in (120 mm) | 14.1 × 8.5 × 12.6 in (360 × 216 × 320 mm) | 153995 | \$2,640.00 |
| QUINTIX513-1S | 510 g    | 0.001 g     | 0.001 g       | 2 mg      | 7.9 in (209 mm)  | 4.75 in (120 mm) | 14.1 × 8.5 × 12.6 in (360 × 216 × 320 mm) | 153996 | \$3,570.00 |
| Secura        |          |             |               |           |                  |                  |   |        |            |
| SECURA213-1S  | 210 g    | 0.001 g     | 0.001 g       | 2 mg      | 7.9 in (209 mm)  | 4.75 in (120 mm) | 14.1 × 8.5 × 12.6 in (360 × 216 × 320 mm) | 154007 | \$2,720.00 |
| SECURA313-1S  | 310 g    | 0.001 g     | 0.001 g       | 2 mg      | 7.9 in (209 mm)  | 4.75 in (120 mm) | 14.1 × 8.5 × 12.6 in (360 × 216 × 320 mm) | 154008 | \$2,960.00 |
| SECURA513-1S  | 510 g    | 0.001 g     | 0.001 g       | 2 mg      | 7.9 in (209 mm)  | 4.75 in (120 mm) | 14.1 × 8.5 × 12.6 in (360 × 216 × 320 mm) | 154009 | \$3,710.00 |

Options/Accessories

| Part # | Model #   | Description                            | Price   |
|--------|-----------|--|---------|
| 191429 | 6971790   | AC adapter, 110-240 V, six power plugs | \$67.00 |
| 155847 | YCC03-D09 | Adapter cable, USB to RS-232           | \$70.00 |

# Practum/Quintix/Secura Series

### Standard Features

- Simple, color capacitive touch with swipe technology
- Monolithic and strain gauge technology
- Aluminum die-cast base, ABS housing
- Front level bubble
- Mini-USB
- Weigh below hook

### QUINTIX AND SECURA OPTIONS

- isoCAL/fully automatic, external calibration
- GLP conformance with built-in time and date

### SECURA OPTIONS

- Internal calibration
- Opto-electronic leveling system
- Sqmin safety program
- RS-232 interface cable

### Specifications

#### Operating Modes:

Mass Unit Conversion, Counting, Percent Weighing, Averaging

#### Weighing Units:

Gram, Kilogram, Carat, Pound, Ounce, Troy Ounce, Hong Kong Tael, Singapore Tael, Taiwan Tael, Grain, Pennyweights, Milligram, Parts per Pound, China Tael, Mommies, Austrian Carat, Tola, Baht, Mesghal and Newton

#### Display Type:

LCD

#### AC Power Requirements:

AC adapter, 115 to 240V

#### Frequency:

50 to 60 Hz

#### External Calibration Weight:

612-1S: 500 g  
1102-1S: 1,000 g  
2102-1S: 2,000 g  
5101-1S, 5100-1S: 5,000 g

#### Stabilization Time (typical):

3 seconds

#### Operating Humidity:

Less than 95% RH

#### Operating Temperature:

10 °C to 30 °C (50 °F to 86 °F)

#### Est Weight:

9 lb (4.5 kg)

#### Warranty:

Two-year limited

| Model                 | Capacity | Readability | Repeatability | Linearity | Pan Size      | Dimensions                                 | Part #        | List Price |
|-----------------------|----------|-------------|---------------|-----------|---------------|--|---------------|------------|
| <b>Practum</b>        |          |             |               |           |               |  |               |            |
| <b>PRACTUM612-1S</b>  | 610 g    | 0.01 g      | ±10 mg        | ±30 mg    | 7 in (180 mm) | 14.1 × 8.5 × 12.6 in (360 × 216 × 320 mm)  | <b>153987</b> | \$1,630.00 |
| <b>PRACTUM1102-1S</b> | 1,100 g  | 0.01 g      | ±10 mg        | ±30 mg    | 7 in (180 mm) | 14.1 × 8.5 × 12.6 in (360 × 216 × 320 mm)  | <b>153988</b> | \$1,790.00 |
| <b>PRACTUM2102-1S</b> | 2,100 g  | 0.01 g      | ±10 mg        | ±30 mg    | 7 in (180 mm) | 14.1 × 8.5 × 12.6 in (360 × 216 × 320 mm)  | <b>153989</b> | \$1,870.00 |
| <b>PRACTUM5101-1S</b> | 5,100 g  | 0.1 g       | 0.1 g         | ±0.3 g    | 7 in (180 mm) | 14.1 × 8.5 × 12.6 in (360 × 216 × 320 mm)  | <b>153991</b> | \$1,910.00 |
| <b>PRACTUM5100-1S</b> | 5,100 g  | 1.0 g       | 1.0 g         | ±3.0 g    | 7 in (180 mm) | 14.1 × 8.5 × 12.6 in (360 × 216 × 320 mm)  | <b>153990</b> | \$1,480.00 |
| <b>Quintix</b>        |          |             |               |           |               |  |               |            |
| <b>QUINTIX612-1S</b>  | 610 g    | 0.01 g      | ±10 mg        | ±20 mg    | 7 in (180 mm) | 14.1 × 8.5 × 12.6 in (360 × 216 × 320 mm)  | <b>153998</b> | \$2,080.00 |
| <b>QUINTIX1102-1S</b> | 1,100 g  | 0.01 g      | ±10 mg        | ±20 mg    | 7 in (180 mm) | 14.1 × 8.5 × 12.6 in (360 × 216 × 320 mm)  | <b>153999</b> | \$2,360.00 |
| <b>QUINTIX2102-1S</b> | 2,100 g  | 0.01 g      | ±10 mg        | ±20 mg    | 7 in (180 mm) | 14.1 × 8.5 × 12.6 in (360 × 216 × 320 mm)  | <b>154000</b> | \$2,640.00 |
| <b>QUINTIX3102-1S</b> | 3,100 g  | 0.01 g      | ±10 mg        | ±20 mg    | 7 in (180 mm) | 14.1 × 8.5 × 12.6 in (360 × 216 × 320 mm)  | <b>154001</b> | \$2,920.00 |
| <b>QUINTIX5102-1S</b> | 5,100 g  | 0.01 g      | ±10 mg        | ±20 mg    | 7 in (180 mm) | 14.1 × 8.5 × 12.6 in (360 × 216 × 320 mm)  | <b>154003</b> | \$3,620.00 |
| <b>QUINTIX5101-1S</b> | 5,100 g  | 0.1 g       | 0.1 g         | ±0.2 g    | 7 in (180 mm) | 14.1 × 8.5 × 12.6 in (360 × 216 × 320 mm)  | <b>154004</b> | \$2,080.00 |
| <b>QUINTIX5100-1S</b> | 5,100 g  | 1.0 g       | 1.0 g         | ±0.2 g    | 7 in (180 mm) | 14.1 × 8.5 × 12.6 in (360 × 216 × 320 mm)  | <b>154002</b> | \$1,670.00 |
| <b>Secura</b>         |          |             |               |           |               |  |               |            |
| <b>SECURA1102-1S</b>  | 1,100 g  | 0.01 g      | ±10 mg        | ±20 mg    | 7 in (180 mm) | 8.58 × 14.17 × 3.70 in (218 × 360 × 94 mm) | <b>154010</b> | \$2,590.00 |
| <b>SECURA2102-1S</b>  | 2,100 g  | 0.01 g      | ±10 mg        | ±20 mg    | 7 in (180 mm) | 8.58 × 14.17 × 3.70 in (218 × 360 × 94 mm) | <b>154011</b> | \$3,410.00 |
| <b>SECURA3102-1S</b>  | 3,100 g  | 0.01 g      | ±10 mg        | ±20 mg    | 7 in (180 mm) | 8.58 × 14.17 × 3.70 in (218 × 360 × 94 mm) | <b>154012</b> | \$3,340.00 |
| <b>SECURA5102-1S</b>  | 5,100 g  | 0.01 g      | ±10 mg        | ±20 mg    | 7 in (180 mm) | 8.58 × 14.17 × 3.70 in (218 × 360 × 94 mm) | <b>154013</b> | \$3,840.00 |

### Options/Accessories

| Part #        | Model #   | Description                               | Price          |
|---------------|-----------|---|----------------|
| <b>191429</b> | 6971790   | AC adapter, 110 to 240 V, six power plugs | <b>\$67.00</b> |
| <b>155847</b> | YCC03-D09 | Adapter cable, USB to RS-232              | <b>\$70.00</b> |

BALANCES  
SARTORIUS

### Standard Features

- Large, high-end, 7 in color touchscreen TFT display in 16:9 format
- Fast stabilization time
- Modular design
- User-configurable and custom designed to meet changing applications
- Meets advanced Pharma compliance including user/password management for security, audit trail function logs and integrated alibi memory
- RS-232 and USB communication
- Choice of display
- Underweigh hook

### Specifications

#### Weighing Units:

Milligram, Gram, Kilogram, Ounce, Pound, Carat, Pennyweight, Troy Ounce, Grain, Newton Pound/Ounce, Micrograms  
(See technical manual for complete listing)

#### Operating Modes:

Mass Unit Conversion, SQ Min Function, ISO-Cal Function, Density Determination (Buoyancy method only with MSE), Calculation, Averaging, Formulation, Percent Weighing, Totalizing, Counting, Customized Identification, Statistics, Time Control Function, Second Tare Memory

#### Power:

120 VAC adapter (auto ranging)

#### Stabilization Time:

1202S, 2202S, 4202S, 5201S, 8201S, 12201S:  
0.8 seconds  
6202P, 6202S, 8202S, 10202S, 5202S, 14202S,  
14202P: 1 second

#### Calibration Weight:

1202S: 1 kg  
2202S, 4202S: 2 kg  
6202S, 8202S, 5201S, 8201S: 5 kg  
5202S: 5,000 g  
10202S, 12201S, 14202S, 14202P: 10 kg

#### Operating Temperature:

5 °C to 40 °C (41 °F to 104 °F)

#### Est. Weight:

21 lb

#### Warranty:

Two-year limited

#### Return Policy:

Sartorius standard policy - restock fee may apply

| Model     | Capacity                       | Readability                | Repeatability          | Linearity | Pan Size                       | Dimensions                               | Part # | List Price  |
|-----------|--------------------------------|----------------------------|------------------------|-----------|--------------------------------|--|--------|-------------|
| MCA1202S  | 1,200 g                        | 10 mg                      | 7 mg                   | 20 mg     | 8.1 × 8.1 in<br>(206 × 206 mm) | 16 × 9.8 × 3.5 in<br>(410 × 249 × 88 mm) | 195733 | \$5,560.00  |
| MCA2202S  | 2,200 g                        | 10 mg                      | 7 mg                   | 20 mg     | 8.1 × 8.1 in<br>(206 × 206 mm) | 16 × 9.8 × 3.5 in<br>(410 × 249 × 88 mm) | 195732 | \$6,070.00  |
| MCA4202S  | 4,200 g                        | 10 mg                      | 7 mg                   | 20 mg     | 8.1 × 8.1 in<br>(206 × 206 mm) | 16 × 9.8 × 3.5 in<br>(410 × 249 × 88 mm) | 195731 | \$6,570.00  |
| MCA5201S  | 5,200 g                        | 100 mg                     | 50 mg                  | 100 mg    | 8.1 × 8.1 in<br>(206 × 206 mm) | 16 × 9.8 × 3.5 in<br>(410 × 249 × 88 mm) | 195736 | \$4,770.00  |
| MCA5202s  | 5,200 g                        | 0.01 g                     | 0.006 g                | 0.01 g    | 8.1 × 8.1 in<br>(206 × 206 mm) | 16 × 9.8 × 3.5 in<br>(410 × 249 × 88 mm) | 195820 | \$8,060.00  |
| MCA6202P  | 1,500 g<br>3,000 g<br>6,200 g  | 10 mg<br>20 mg<br>50 mg    | 7 mg<br>20 mg<br>40 mg | 20 mg     | 8.1 × 8.1 in<br>(206 × 206 mm) | 16 × 9.8 × 3.5 in<br>(410 × 249 × 88 mm) | 195818 | \$6,760.00  |
| MCA6202S  | 6,200 g                        | 10 mg                      | 7 mg                   | 20 mg     | 8.1 × 8.1 in<br>(206 × 206 mm) | 16 × 9.8 × 3.5 in<br>(410 × 249 × 88 mm) | 195730 | \$7,430.00  |
| MCA8201S  | 8,200 g                        | 100 mg                     | 50 mg                  | 100 mg    | 8.1 × 8.1 in<br>(206 × 206 mm) | 16 × 9.8 × 3.5 in<br>(410 × 249 × 88 mm) | 195735 | \$6,140.00  |
| MCA8202S  | 8,200 g                        | 10 mg                      | 7 mg                   | 20 mg     | 8.1 × 8.1 in<br>(206 × 206 mm) | 16 × 9.8 × 3.5 in<br>(410 × 249 × 88 mm) | 195729 | \$8,280.00  |
| MCA10202S | 10,200 g                       | 10 mg                      | 7 mg                   | 20 mg     | 8.1 × 8.1 in<br>(206 × 206 mm) | 16 × 9.8 × 3.5 in<br>(410 × 249 × 88 mm) | 195728 | \$9,440.00  |
| MCA12201S | 12,200 g                       | 100 mg                     | 50 mg                  | 200 mg    | 8.1 × 8.1 in<br>(206 × 206 mm) | 16 × 9.8 × 3.5 in<br>(410 × 249 × 88 mm) | 195734 | \$6,700.00  |
| MCA14202S | 14,200 g                       | 0.01 g                     | 0.01 g                 | 0.03 g    | 8.1 × 8.1 in<br>(206 × 206 mm) | 16 × 9.8 × 3.5 in<br>(410 × 249 × 88 mm) | 195727 | \$11,370.00 |
| MCA14202P | 3,500 g<br>7,000 g<br>14,200 g | 0.01 g<br>0.02 g<br>0.05 g | 0.05 g                 | 0.05 g    | 8.1 × 8.1 in<br>(206 × 206 mm) | 16 × 9.8 × 3.5 in<br>(410 × 249 × 88 mm) | 195817 | \$9,940.00  |

### Options/Accessories

| Part #  | Model # | Description  | Price    |
|---------|---------|--|----------|
| Consult | TR      | Certificate of compliance and full factory test report (factory installed) | Consult  |
| Consult | IR      | Additional RS-232, 25-pin connection (factory installed)                   | Consult  |
| 156906  | 6971987 | Power supply, 100 to 240 V   | \$239.00 |
| 156908  | 6900900 | Cord, power 220 V EU   | \$43.00  |
| Consult | IP      | Additional RS-232, 9-pin connection with PS/2 port (factory installed)     | Consult  |

## Standard Features

- State-of-the-art, TFT touchscreen operation
- Fast stabilization time
- Modular design
- User-configurable and custom designed to meet changing applications
- Meets advanced Pharma compliance including user/password management for security, audit trail function logs and integrated alibi memory
- RS-232 and USB communication
- Underweigh hook

## Specifications

### Weighing Units:

Milligram, Gram, Kilogram, Ounce, Pound, Carat, Pennyweight, Troy Ounce, Grain, Newton Pound/Ounce, Micrograms  
(See technical manual for complete listing)

### Operating Modes:

Mass Unit Conversion, SQ Min Function, ISO-Cal Function, Density Determination (Buoyancy method only with MSE), Calculation, Averaging, Formulation, Percent Weighing, Totalizing, Counting, Customized Identification, Statistics, Time Control Function, Second Tare Memory

### Power:

120 VAC adapter (auto ranging)

### Stabilization Time:

1202S, 2202S, 4202S, 5201S, 8201S, 12201S:  
0.8 seconds  
6202P, 6202S, 8202S, 10202S, 5202S, 14202S,  
14202P: 1 second

### Calibration Weight:

1202S: 1 kg  
2202S, 4202S: 2 kg  
5201S, 6202S, 8201S, 8202S: 5 kg  
5202S: 5,000 g  
10202S, 12201S, 14202S, 14202P: 10 kg

### Operating Temperature:

5 °C to 40 °C (41 °F to 104 °F)

### Est. Weight:

21 lb

### Warranty:

Two-year limited

### Return Policy:

Sartorius standard policy - restock fee may apply

| Model     | Capacity                       | Readability                | Repeatability              | Linearity | Pan Size                       | Dimensions                               | Part # | List Price  |
|-----------|--------------------------------|----------------------------|----------------------------|-----------|--------------------------------|--|--------|-------------|
| MCE1202S  | 1,200 g                        | 10 mg                      | 7 mg                       | 20 mg     | 8.1 × 8.1 in<br>(206 × 206 mm) | 16 × 9.8 × 3.5 in<br>(410 × 249 × 88 mm) | 195723 | \$4,640.00  |
| MCE2202S  | 2,200 g                        | 10 mg                      | 7 mg                       | 20 mg     | 8.1 × 8.1 in<br>(206 × 206 mm) | 16 × 9.8 × 3.5 in<br>(410 × 249 × 88 mm) | 195722 | \$5,150.00  |
| MCE4202S  | 4,200 g                        | 10 mg                      | 7 mg                       | 20 mg     | 8.1 × 8.1 in<br>(206 × 206 mm) | 16 × 9.8 × 3.5 in<br>(410 × 249 × 88 mm) | 195721 | \$5,650.00  |
| MCE5201S  | 5,200 g                        | 100 mg                     | 50 mg                      | 100 mg    | 8.1 × 8.1 in<br>(206 × 206 mm) | 16 × 9.8 × 3.5 in<br>(410 × 249 × 88 mm) | 195726 | \$3,850.00  |
| MCE5202S  | 5,200 g                        | 0.01 g                     | 0.006 g                    | 0.01 g    | 8.1 × 8.1 in<br>(206 × 206 mm) | 16 × 9.8 × 3.5 in<br>(410 × 249 × 88 mm) | 195816 | \$7,140.00  |
| MCE6202P  | 1,500 g<br>3,000 g<br>6,200 g  | 10 mg<br>20 mg<br>50 mg    | 7 mg<br>20 mg<br>40 mg     | 20 mg     | 8.1 × 8.1 in<br>(206 × 206 mm) | 16 × 9.8 × 3.5 in<br>(410 × 249 × 88 mm) | 195815 | \$5,840.00  |
| MCE6202S  | 6,200 g                        | 10 mg                      | 7 mg                       | 20 mg     | 8.1 × 8.1 in<br>(206 × 206 mm) | 16 × 9.8 × 3.5 in<br>(410 × 249 × 88 mm) | 195720 | \$6,510.00  |
| MCE8201S  | 8,200 g                        | 100 mg                     | 50 mg                      | 100 mg    | 8.1 × 8.1 in<br>(206 × 206 mm) | 16 × 9.8 × 3.5 in<br>(410 × 249 × 88 mm) | 195725 | \$5,220.00  |
| MCE8202S  | 8,200 g                        | 10 mg                      | 7 mg                       | 20 mg     | 8.1 × 8.1 in<br>(206 × 206 mm) | 16 × 9.8 × 3.5 in<br>(410 × 249 × 88 mm) | 195719 | \$7,360.00  |
| MCE10202S | 10,200 g                       | 10 mg                      | 7 mg                       | 20 mg     | 8.1 × 8.1 in<br>(206 × 206 mm) | 16 × 9.8 × 3.5 in<br>(410 × 249 × 88 mm) | 195718 | \$8,520.00  |
| MCE12201S | 12,200 g                       | 100 mg                     | 50 mg                      | 200 mg    | 8.1 × 8.1 in<br>(206 × 206 mm) | 16 × 9.8 × 3.5 in<br>(410 × 249 × 88 mm) | 195724 | \$5,780.00  |
| MCE14202s | 14,200 g                       | 0.01 g                     | 0.01 g                     | 0.03 g    | 8.1 × 8.1 in<br>(206 × 206 mm) | 16 × 9.8 × 3.5 in<br>(410 × 249 × 88 mm) | 195717 | \$10,450.00 |
| MCE14202P | 3,500 g<br>7,000 g<br>14,200 g | 0.01 g<br>0.02 g<br>0.05 g | 0.01 g<br>0.02 g<br>0.01 g | 0.05 g    | 8.1 × 8.1 in<br>(206 × 206 mm) | 16 × 9.8 × 3.5 in<br>(410 × 249 × 88 mm) | 195812 | \$9,020.00  |

## Options/Accessories

| Part #  | Model # | Description  | Price    |
|---------|---------|--|----------|
| Consult | TR      | Certificate of compliance and full factory test report (factory installed) | Consult  |
| Consult | IR      | Additional RS-232, 25-pin connection (factory installed)                   | Consult  |
| 156906  | 6971987 | Power supply, 100 to 240 V   | \$239.00 |
| 156908  | 6900900 | Cord, power 220V EU  | \$43.00  |
| Consult | IP      | Additional RS-232, 9-pin connection with PS/2 port (factory installed)     | Consult  |

BALANCES  
SARTORIUS

# Entris® II Series Basic Essential

## Standard Features

- Backlit LED touchscreen
- User-friendly operation
- Basic applications
- Monolithic weighing systems
- Aluminum die-cast base, ABS housing
- Front level bubble
- RS-232 standard
- Weigh below hook

## Specifications

### Weighing Units:

Gram, Kilogram, Ounce, Pound, Carat, Pennyweight, Troy Ounce, Grain, Newton (See technical manual for complete listing)

### Operating Modes:

Weighing, Density, Percentage, Counting, Mass Unit Conversion

### Power:

AC adapter, 115 to 240V, US plug

### Stabilization Time:

1.5 seconds

### Operating Humidity:

15% to 80% for temperatures up to 31 °C

### Operating Temperature:

5 °C to 40 °C (41 °F to 104 °F)

### Calibration Weight:

BCE622I-1S, BCE822I-1S, BCE1202I-1S, BCE2202I-1S: 500 g  
BCE2201I-1S: 2,000 g  
BCE3202I-1S, BCE4202I-1S, BCE5201I-1S, BCE6202I-1S, BCE6200I-1S, BCE8201I-1S, BCE8200I-1S: 5,000 g

### Est Weight:

BCE822I-1: 10.6 lb (4.8 kg)  
BCE1202I-1S: 12 lb (5.4 kg)  
BCE622I-1S, BCE2202I-1S: 13.9 lb (6.3 kg)  
BCE2201I-1S, BCE3202I-1S, BCE4202I-1S, BCE5201I-1S, BCE6202I-1S, BCE6200I-1S, BCE8201I-1S, BCE8200I-1S: 12 lb (5.4 kg)

### Warranty:

Two-year limited

### Return Policy:

Sartorius standard policy - restock fee may apply

| Model       | Capacity | Readability | Repeatability | Linearity | Pan Size                               | Dimensions                               | Part # | List Price |
|-------------|----------|-------------|---------------|-----------|--|--|--------|------------|
| BCE622I-1S  | 620 g    | 0.01 g      | ±1 mg         | ±2 mg     | 4.7 in (120 mm)                        | 9.1 × 11.9 × 13 in (230 × 303 × 330 mm)  | 197399 | \$1,520.00 |
| BCE822I-1S  | 820 g    | 0.01 g      | ±1 mg         | ±2 mg     | 4.7 in (120 mm)                        | 9.1 × 11.9 × 5.4 in (230 × 303 × 136 mm) | 197401 | \$1,640.00 |
| BCE1202I-1S | 1,200 g  | 0.01 g      | ±1 mg         | ±2 mg     | 4.7 in (120 mm)                        | 9.1 × 11.9 × 5.4 in (230 × 303 × 136 mm) | 197402 | \$1,760.00 |
| BCE2202I-1S | 2,200 g  | 0.01 g      | ±1 mg         | ±2 mg     | 4.7 in (120 mm)                        | 9.1 × 11.9 × 5.4 in (230 × 303 × 136 mm) | 197403 | \$1,880.00 |
| BCE2201I-1S | 2,200 g  | 0.1 g       | ±0.1 g        | ±0.3 g    | 4.7 in (120 mm)                        | 9.1 × 11.9 × 5.4 in (230 × 303 × 136 mm) | 197404 | \$1,640.00 |
| BCE3202I-1S | 3,200 g  | 0.01 g      | ±0.1 g        | ±0.3 g    | 4.7 in (120 mm)                        | 9.1 × 11.9 × 5.4 in (230 × 303 × 136 mm) | 197405 | \$2,000.00 |
| BCE4202I-1S | 4,200 g  | 0.01 g      | ±0.1 g        | ±0.3 g    | 7.1 × 7.1 × 3.6 in (180 × 180 × 91 mm) | 9.1 × 11.9 × 5.4 in (230 × 303 × 136 mm) | 197406 | \$2,230.00 |
| BCE5201I-1S | 5,200 g  | 0.1 g       | ±0.1 g        | ±0.3 g    | 7.1 × 7.1 × 3.6 in (180 × 180 × 91 mm) | 9.1 × 11.9 × 5.4 in (230 × 303 × 136 mm) | 197407 | \$1,760.00 |
| BCE6202I-1S | 6,200 g  | 0.01 g      | ±0.1 g        | ±0.3 g    | 7.1 × 7.1 × 3.6 in (180 × 180 × 91 mm) | 9.1 × 11.9 × 5.4 in (230 × 303 × 136 mm) | 197408 | \$2,820.00 |
| BCE6200I-1S | 6,200 g  | 1.0 g       | ±0.1 g        | ±0.3 g    | 7.1 × 7.1 × 3.6 in (180 × 180 × 91 mm) | 9.1 × 11.9 × 5.4 in (230 × 303 × 136 mm) | 197409 | \$1,640.00 |
| BCE8201I-1S | 8,200 g  | 0.1 g       | ±0.1 g        | ±0.3 g    | 7.1 × 7.1 × 3.6 in (180 × 180 × 91 mm) | 9.1 × 11.9 × 5.4 in (230 × 303 × 136 mm) | 197410 | \$2,000.00 |
| BCE8200I-1S | 8,200 g  | 1.0 g       | ±0.1 g        | ±0.3 g    | 7.1 × 7.1 × 3.6 in (180 × 180 × 91 mm) | 9.1 × 11.9 × 5.4 in (230 × 303 × 136 mm) | 197411 | \$1,760.00 |

## Options/Accessories

| Part # | Model #    | Description   | Price      |
|--------|------------|---|------------|
| 112261 | YDP20-OCE  | Data printer (printer requires power supply part number 191429)             | \$1,460.00 |
| 31103  | 6906937    | Paper rolls, one roll   | \$70.00    |
| 31106  | 6906918    | Ink ribbon cassette   | \$100.00   |
| 201911 | YCC-D09MF  | Data cable RS-232, DB-9M to DB-9F (For YDP20 Printer)                       | \$78.00    |
| 204042 | YEPS01-PS8 | Replacement AC adapter with interchangeable plugs (included with Entris II) | \$61.00    |
| 191429 | YEPS01-PS4 | AC adapter with interchangeable plugs (for use with YDP20-OCE printer)      | \$67.00    |

TOPLOADER

# Entris® II Series Basic Advanced

Standard Features

- User-friendly operation
- Basic applications
- Monolithic weighing systems
- Aluminum die-cast base, ABS housing
- Front level bubble
- RS-232 standard
- Below balance weighing

Specifications

Weighing Units:

Gram, Kilogram, Ounce, Pound, Carat, Pennyweight, Troy Ounce, Grain, Newton (See technical manual for complete listing)

Operating Modes:

Weighing, Density, Percentage, Counting, Mass Unit Conversion, Mixing, Statistics, Components, Animal Weighing, Checkweighing, Peak Hold and Pipette Test

Power:

AC adapter, 115 to 240V, US plug

Stabilization Time (typical):

1.5 seconds

Operating Humidity:

15% to 80% for temperatures up to 31 °C

Calibration Weight:

BCA822I-1S, BCA1202I-1S, BCA2201I-1S: 500 g  
BCA2202I-1S: 2,000 g  
BCA3202I-1S, BCA4202I-1S, BCA5201I-1S, BCA6202I-1S, BCA8201I-1S, BCA10201I-1S, BCA12201I-1S: 5,000 g

Operating Temperature:

5 °C to 40 °C (41 °F to 104 °F)

Est. Weight:

BCA822I-1S, BCA2201I-1S, BCA2202I-1S, BCA3202I-1S, BCA4202I-1S, BCA5201I-1S, BCA6202I-1S, BCA8201I-1S, BCA10201I-1S, BCA12201I-1S: 13.9 lb (6.3 kg)  
BCA1202I-1S: 10.6 lb (4.8 kg)

Warranty:

Two-year limited

Return Policy:

Sartorius Standard Policy - restock fee may apply

| Model        | Capacity | Readability | Repeatability | Linearity | Pan Size                                  | Dimensions                                   | Part # | List Price |
|--------------|----------|-------------|---------------|-----------|---|--|--------|------------|
| BCA822I-1S   | 820 g    | 10 mg       | ±1 mg         | ±2 mg     | 4.7 in<br>(120 mm)                        | 17.72 × 9.84 × 13.78 in<br>(45 × 25 × 35 cm) | 202476 | \$2,070.00 |
| BCA1202I-1S  | 1,200 g  | 10 mg       | ±1 mg         | ±2 mg     | 4.7 in<br>(120 mm)                        | 17.72 × 9.84 × 13.78 in<br>(45 × 25 × 35 cm) | 202477 | \$2,290.00 |
| BCA2201I-1S  | 2,200 g  | 0.1 g       | ±1 mg         | ±2 mg     | 4.7 in<br>(120 mm)                        | 17.72 × 9.84 × 13.78 in<br>(45 × 25 × 35 cm) | 202479 | \$1,960.00 |
| BCA2202I-1S  | 2,200 g  | 10 mg       | ±0.1 g        | ±0.3 g    | 4.7 in<br>(120 mm)                        | 17.72 × 9.84 × 13.78 in<br>(45 × 25 × 35 cm) | 202480 | \$2,500.00 |
| BCA3202I-1S  | 3,200 g  | 10 mg       | ±0.1 g        | ±0.3 g    | 4.7 in<br>(120 mm)                        | 17.72 × 9.84 × 13.78 in<br>(45 × 25 × 35 cm) | 202481 | \$2,720.00 |
| BCA4202I-1S  | 4,200 g  | 10 mg       | ±0.1 g        | ±0.3 g    | 7.1 × 7.1 × 3.6 in<br>(180 × 180 × 91 mm) | 17.72 × 9.84 × 13.78 in<br>(45 × 25 × 35 cm) | 202482 | \$2,830.00 |
| BCA5201I-1S  | 5,200 g  | 0.1 g       | ±0.1 g        | ±0.3 g    | 7.1 × 7.1 × 3.6 in<br>(180 × 180 × 91 mm) | 17.72 × 9.84 × 13.78 in<br>(45 × 25 × 35 cm) | 202483 | \$2,180.00 |
| BCA6202I-1S  | 6,200 g  | 10 mg       | ±0.1 g        | ±0.3 g    | 7.1 × 7.1 × 3.6 in<br>(180 × 180 × 91 mm) | 17.72 × 9.84 × 13.78 in<br>(45 × 25 × 35 cm) | 202484 | \$3,920.00 |
| BCA8201I-1S  | 8,200 g  | 0.1 g       | ±0.1 g        | ±0.3 g    | 7.1 × 7.1 × 3.6 in<br>(180 × 180 × 91 mm) | 17.72 × 9.84 × 13.78 in<br>(45 × 25 × 35 cm) | 202485 | \$2,610.00 |
| BCA10201I-1S | 10,200 g | 0.1 g       | ±0.1 g        | ±0.3 g    | 7.1 × 7.1 × 3.6 in<br>(180 × 180 × 91 mm) | 17.72 × 9.84 × 13.78 in<br>(45 × 25 × 35 cm) | 202486 | \$3,920.00 |
| BCA12201I-1S | 12,200 g | 0.1 g       | ±0.1 g        | ±0.3 g    | 7.1 × 7.1 × 3.6 in<br>(180 × 180 × 91 mm) | 17.72 × 9.84 × 13.78 in<br>(45 × 25 × 35 cm) | 202487 | \$4,130.00 |

Options/Accessories

| Part#  | Model#     | Description   | Price      |
|--------|------------|---|------------|
| 112261 | YDP20-OCE  | Data printer (printer requires power supply part number 191429)             | \$1,460.00 |
| 31103  | 6906937    | Paper rolls, one roll   | \$70.00    |
| 31106  | 6906918    | Ink ribbon cassette   | \$100.00   |
| 201911 | YCC-D09MF  | Data cable RS-232, DB-9M to DB-9F (For YDP20 Printer)                       | \$78.00    |
| 204042 | YEPS01-PS8 | Replacement AC adapter with interchangeable plugs (included with Entris II) | \$61.00    |
| 191429 | YEPS01-PS4 | AC adapter with interchangeable plugs (for use with YDP20-OCE printer)      | \$67.00    |

BALANCES  
SARTORIUS

MOISTURE ANALYZER

# MA35, MA37 and MA160 Series

Standard Features

- High-speed measurements
- Effortless cleaning
- User-friendly operation
- Display of process status

Specifications

Heating Element:

MA35, MA37: Infrared metal heating element  
MA160: Infrared radiation by an AURI heater, 600 W

Heating Mode:

MA35, MA37: Standard drying  
MA160: Standard drying, gentle drying

Power:

120/230 VAC multi-range adapter

Display Modes for Results:

Moisture content in % M and g; dry matter in % S and g; ATRO in % M/S

Data Interface:

MA35: RS-232  
MA37: Mini USB  
MA160: M-Mini USB

Calibration Weight:

MA35: 30 g  
MA37: 50 g  
MA160: 200 g

Operating Temperature:

10 °C to 30 °C (50 °F to 86 °F)

Temperature Range and Settings:

40 °C to 160 °C (104 °F to 320 °F)

Est. Weight:

MA35: 12.8 lb (5.8 kg)  
MA37, MA160: 13.7 lb (6.2 kg)

Warranty:

Two-year limited

Return Policy:

Sartorius standard policy - restock fee may apply

| Model | Capacity | Readability | Repeatability   | Pan Size          | Dimensions                                  | Part # | List Price |
|-------|----------|-------------|---|-------------------|---|--------|------------|
| MA35  | 35 g     | 0.001 g     | For initial sample weight approx >1 ±0.2%;<br>for initial sample weight >5 ±0.05% | 3.5 in<br>(90 mm) | 8.8 × 14.4 × 7.5 in<br>(224 × 366 × 191 mm) | 191983 | \$3,060.00 |
| MA37  | 70 g     | 0.001 g     | For initial sample weight approx >1 ±0.2%;<br>for initial sample weight >5 ±0.05% | 3.5 in<br>(90 mm) | 8.5 × 15.7 × 8.3 in<br>(215 × 400 × 210 mm) | 165963 | \$4,290.00 |
| MA160 | 200 g    | 0.01 g      | For initial sample weight approx >1 ±0.2%;<br>for initial sample weight >5 ±0.05% | 3.5 in<br>(90 mm) | 8.5 × 15.7 × 8.3 in<br>(215 × 400 × 210 mm) | 165964 | \$5,410.00 |

Standard Features

- Converts serial data such as bar code reader or scale into keyboard input to software program
- Works with PC and MAC® computers
- Requires no driver installation (identifies itself as additional HID keyboard)
- Cable draws power from USB port (no external power supply needed)
- Test cable to be connected with adapter scale cable or connector
- Bluetooth® version allows connection to devices like iPad®, Android® tablets and smart cell phones

Specifications

- Power:**  
USB power, no external power supply
- Baud Rate:**  
9600
- Color:**  
Black
- Cable Length:**  
74 in (1,880 mm)

- Bluetooth Cable Length:**  
16 in (406 mm)
- Host:**  
PC and MAC compliant
- Connection:**  
DB9 male connector, Pin 2 RX, Pin 3 TX and Pin 5 Ground USB A connector

Part Number/Price

| Part # | Description                             | Weight | Price    |
|--------|---|--------|----------|
| 119919 | RS-232/USB serial cable                 | 1lb    | \$190.00 |
| 132452 | RS-232/USB serial cable plus Bluetooth® | 1lb    | \$275.00 |

Options/Accessories

| Part # | Description  | Price   |
|--------|--|---------|
| 119064 | Slimline null modem, gender changer DB9 female to female | \$12.50 |
| 22436  | Blunt-end to DB9 female, straight cable                  | \$70.00 |
| 50749  | DB9 female to DB9 female                                 | \$60.00 |
| 130789 | Null model DB9 adapter female to male                    | \$14.50 |

Standard Features

- LED onboard for testing data transmission
- Captures data and stores it on a USB flash drive (up to 8 GB not included)
- Transfer data to your PC using the USB flash drive
- Text file examples (actual text will be dependent on transmitted file)
- 02:50PM  
11/13/2012  
GROSS 58 lb
- 02:50PM  
11/13/2012  
GROSS 68 lb

Specifications

- Power:**  
Requires 5 VDC
- Baud Rate:**  
9600
- Data Bits:**  
8
- Parity:**  
None
- Customer Supplied:**  
Power and USB flash drive

- Industrial Enclosure Option:**  
7.5 × 7.5 × 4.5 in  
(19 × 19 × 12 cm)  
Latch for lock
- Warranty:**  
One-year limited

Part Number/Price

| Part # | Description                                       | Price    |
|--------|---|----------|
| 153265 | go-between board, requires 5 volts                | \$435.00 |
| 153266 | go-between industrial enclosure, requires 5 volts | \$630.00 |
| 153267 | go-between desk enclosure, power supply included  | \$525.00 |

Options/Accessories

| Part # | Description  | Price     |
|--------|--|-----------|
| 154797 | Adapter, power 5VDC 2A 90 to 264 VAC, U.S. plug, cULus | \$37.00   |
| 195607 | USB flash drive, 8 GB                                  | \$9.00    |
| 130789 | Null model DB9 adapter female to male                  | \$14.50   |
| 119064 | Null modem adapter, DB9 F/F                            | \$12.50   |
| 50764  | Straight cable, DB9 F/F                                | \$69.00   |
| 66535  | Null modem DB9 F/F                                     | \$46.00   |
| 22436  | DB9 cable to blunt end                                 | \$70.00   |
| 15493  | Cable four-conductor                                   | \$1.55/ft |

# Kasota Stone Balance Slab

## Standard Features

- Balance slabs
- Balance tables
- Anti-vibration

*Reduces vibration and shock, ideal where tables will not fit.*

## Part Number/Price

| Part #                                     | Description            | Price           |
|--|------------------------|-----------------|
| <b>Standard Balance Slab, Kasota Stone</b> |                        |                 |
| <b>83779</b>                               | 15 × 20 × 3 in, 100 lb | <b>\$475.00</b> |

# Kasota Stone Balance Table

## Standard Features

- Balance slabs
- Balance tables
- Anti-vibration

*Provides the most stable surface possible for precision instruments. Legs are reinforced with support pipe.*

## Part Number/Price

| Part #                                      | Description             | Price             |
|---|-------------------------|-------------------|
| <b>Standard Balance Table, Kasota Stone</b> |                         |                   |
| <b>83778</b>                                | 24 × 35 × 32 in, 700 lb | <b>\$1,260.00</b> |

# Granite Clean Room Table

## Standard Features

- Balance slabs
- Balance tables
- Anti-vibration

*Mass, density and vibration damping properties for most applications (four damping pads included).*

## Part Number/Price

| Part #                           | Description             | Price             |
|----------------------------------|-------------------------|-------------------|
| <b>Clean Room Table, Granite</b> |                         |                   |
| <b>83780</b>                     | 24 × 35 × 32 in, 600 lb | <b>\$2,850.00</b> |

# Anti-Vibration Pad

## Standard Features

- Balance slabs
- Balance tables
- Anti-vibration

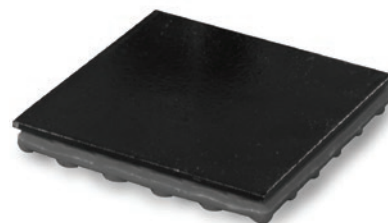

## Part Number/Price

| Part #             | Description                           | Price   |
|--------------------|---------------------------------------|---------|
| Anti-Vibration Pad |                                       |         |
| 75263              | Anti-vibration pad 4 × 4 1/2 in-thick | \$17.75 |

# Scoops

## Standard Features

- Aluminum
- Polypropylene
- Stainless steel

PN 33447

## Part Number/Price

| Part # | Description   | Price    |
|--------|---|----------|
| 33447  | Stainless steel, 12 × 6 × 2.75 in (304 × 152 × 70 mm) | \$168.00 |
| 33454  | Black, aluminum 4.0 × 3.5 in (102 × 89 mm)            | \$49.00  |
| 97250  | Stainless steel scoop 11.9 × 7.4 × 1.7 in             | \$95.00  |

PN 33454

# Static Control

NRD is the industry leader for providing advanced ionization products to eliminate electrostatic discharge and static attraction. The success of NRD devices is based on unique and extremely effective ionization sources that use alpha-energy to neutralize static electricity. Unlike electrical ionization systems, NRD ion sources don't just control static, they eliminate it by providing a constant balance of  $\pm$ zero volts.

The ion sources are entirely self-powered and never require any calibration or adjustment; therefore, there are no operating costs associated with them throughout their lifetime. Because NRD ion sources do not require electricity and are completely safe, they are ideal for

use in any application, including highly-volatile environments.

Static charge buildup is the cause of many production problems including downtime, reduced product quality, and ultimately increased costs and reduced profits. Although the static charges cannot be seen, they are quite noticeable.

Thousands of volts of electricity can easily accumulate on the surfaces of in-process materials. This buildup can ignite combustibles, shock personnel, destroy sensitive electronic components and cause many types of production problems. In addition, static attraction of dirt, dust and other foreign matter contaminates products

and process equipment, which intensifies processing problems.

NRD alpha-energy devices rapidly neutralize charged materials. This is accomplished by emitting a flood of both positively and negatively charged ions in the vicinity of the affected material. The charged material then attracts a sufficient quantity of oppositely charged ions to completely eliminate its static charge.

NRD alpha-energy ion sources totally eliminate static buildup, not just reduce it, as with other methods of static control. As with all types of ion sources, ionized air has absolutely no adverse effects on personnel.

## Return For Disposal

The ionizers can be sent to:

NRD Static Control  
2937 Alt Boulevard  
Grand Island, NY 14072

The box must be clearly marked with "UN2911" on the outside, so NRD knows what to do with them. An RMA is not required, and there is no charge for a recycling fee.

1 × 3 in Ionizing Strip

1 × 1 in Ionizing Strip

1 in Static Brush

3 in Static Brush

Stand Ionizer

BALANCES  
ACCESSORIES

# Static Control

## Ionizers

| Part #        | Staticmaster Part # | Description          | Price      |
|---------------|---------------------|----------------------|------------|
| <b>164648</b> | 4068                | Mini-fan ionizer     | \$140.00   |
| <b>164649</b> | 6105                | I-beam stand ionizer | \$1,070.00 |

## Static Brushes - 1 inch

| Part #       | Staticmaster Part # | Description           | Price    |
|--------------|---------------------|-----------------------|----------|
| <b>76669</b> | 1C200               | Static brush, 1 in    | \$140.00 |
| <b>76670</b> | 1C200R              | Replacement cartridge | \$90.00  |

## Static Brushes - 3 inch

| Part #       | Staticmaster Part # | Description           | Price    |
|--------------|---------------------|-----------------------|----------|
| <b>76671</b> | 3C500               | Static brush, 3 in    | \$210.00 |
| <b>76672</b> | 3C500R              | Replacement cartridge | \$145.00 |

## Ionizing Strips - 1 inch

| Part #       | Staticmaster Part # | Description        | Price    |
|--------------|---------------------|--------------------|----------|
| <b>76677</b> | 1U400               | Ionizing unit 1 in | \$250.00 |
| <b>76678</b> | 1U200               | Ionizing unit 1 in | \$150.00 |

## Ionizing Strips - 3 inch

| Part #       | Staticmaster Part # | Description            | Price    |
|--------------|---------------------|------------------------|----------|
| <b>76676</b> | 2U500               | Ionizing unit 1 × 3 in | \$250.00 |

## Ionizing Strip Accessories

| Part #        | Staticmaster Part # | Description  | Price    |
|---------------|---------------------|--|----------|
| <b>76679</b>  | BF1                 | Ionizer positioner   | \$73.00  |
| <b>76680</b>  | BF2                 | Ionizer positioner only - C bracket  | \$105.00 |
| <b>163601</b> | BF3                 | EZ-Mount, 2U500 BF3 option mounts 2U500 to balance chamber                     | \$15.75  |
| <b>163602</b> | 5060                | Grounding kit, 2U500 5060 enhances static eliminating power Staticmaster 2U500 | \$31.50  |

Mini-fan Ionizer

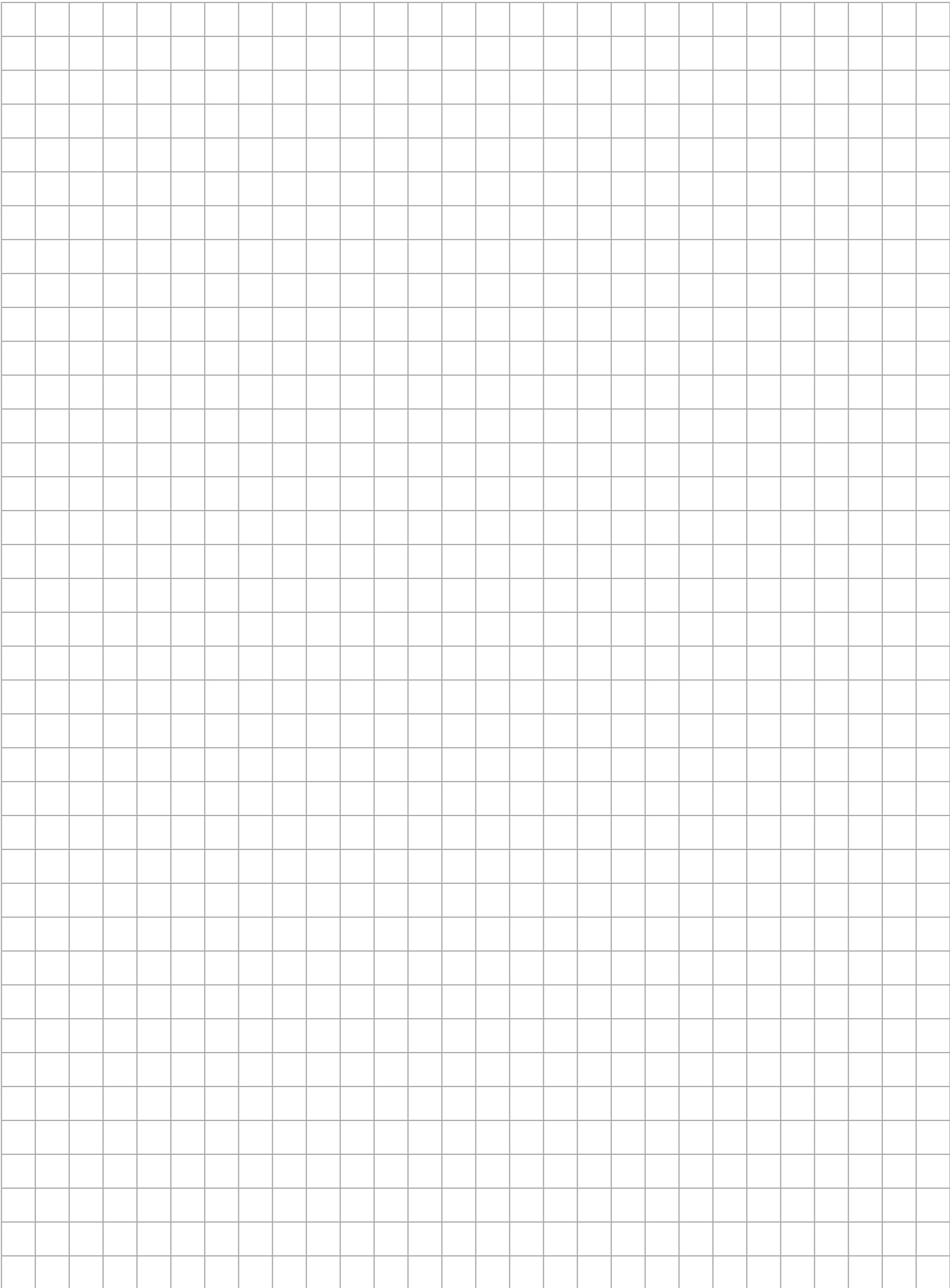

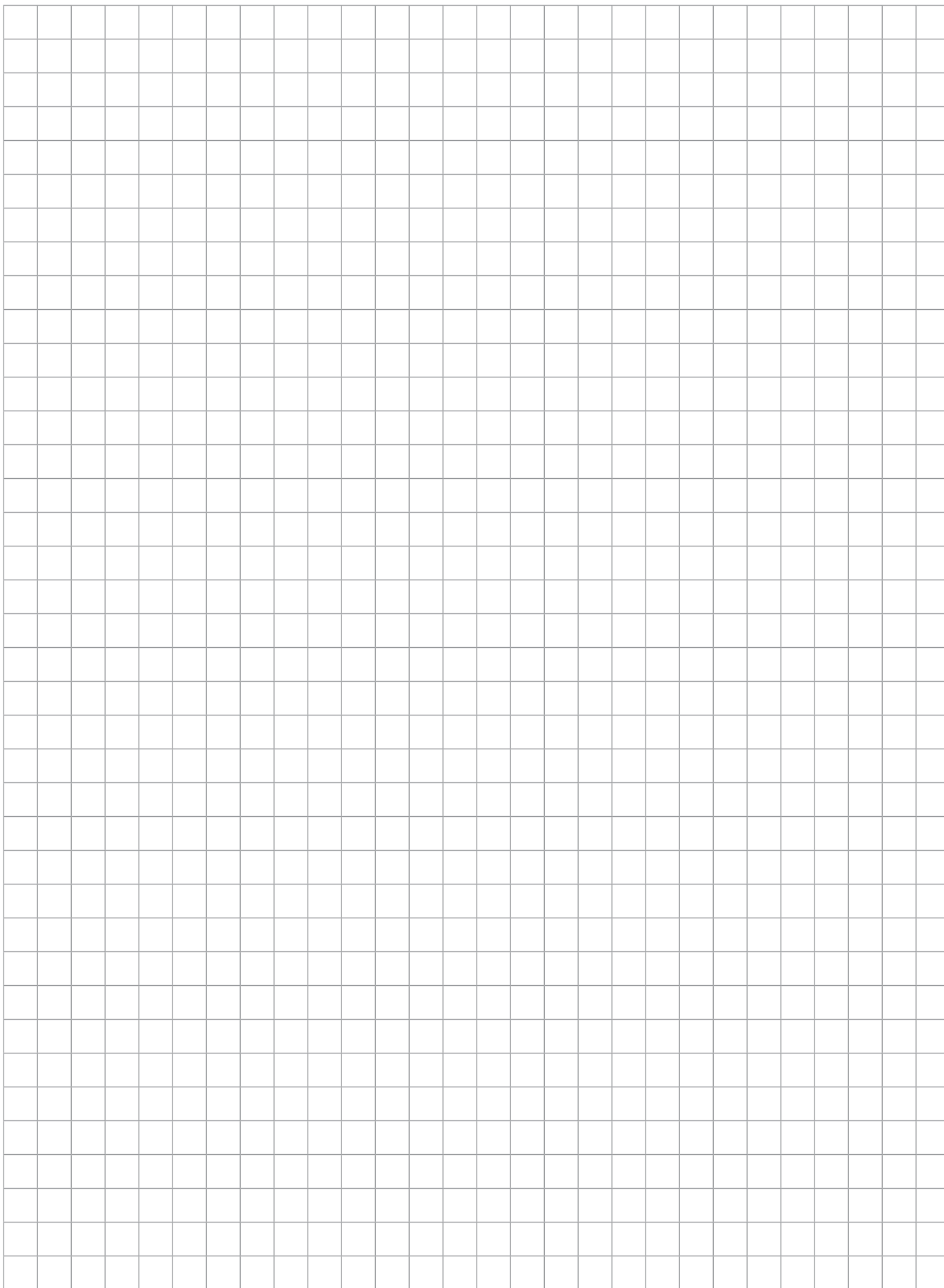

# Belt Scales

TABLE OF CONTENTS

Master™ 311.....

148

Medium to Heavy Capacity Weigh Frame

Master™ 221DB.....

149

Medium to Heavy Capacity Belt Scale

Master™ 211.....

150

Medium to Heavy Capacity Weigh Frame

Master™ 14X.....

151

Medium to Heavy Capacity Weigh Frame

Master™ 421.....

152

Light Capacity Weigh Frame

BCi .....

153

Weigh Frames

BCi .....

154

In-Motion Belt Scale System

882D Belt Scale Integrator .....

155

Belt Scale Accessories .....

157

Belt Scale Application .....

158

Product names, logos, brands and other trademarks featured or referred to within this publication are the property of their respective trademark holders.

# Master™ 311

Medium to Heavy Capacity Weigh Frame

## Part Number/Price

| Part #  | Description   | Est. Weight | Price      |
|---------|---|-------------|------------|
| 215021  | Master 311 belt scale weigh frame, 18 in belt with 75 kg load cell  | 125 lb      | \$1,300.00 |
| 215022  | Master 311 belt scale weigh frame, 24 in belt with 75 kg load cell  | 125 lb      | \$1,300.00 |
| 215023  | Master 311 belt scale weigh frame, 24 in belt with 150 kg load cell | 125 lb      | \$1,300.00 |
| 215025  | Master 311 belt scale weigh frame, 30 in belt with 150 kg load cell | 125 lb      | \$1,400.00 |
| 215030  | Master 311 belt scale weigh frame, 30 in belt with 250 kg load cell | 125 lb      | \$1,400.00 |
| 215031  | Master 311 belt scale weigh frame, 36 in belt with 250 kg load cell | 125 lb      | \$1,500.00 |
| Consult | Lifting weight kit  |             | Consult    |

Please complete the Belt Scale Application on page 158 to obtain a quote

## Standard Features

- Semi-modular weigh frame design
- Weigh frame without moving parts
- Fits standard conveyors
- Mounts with four bolts
- Requires weigh frame cutting for proper fit
- Minimal modifications to conveyor required

## Options

- Galvanized or stainless construction
- Custom widths available
- Custom lifting weights available on request

## Applications

- Mining, quarries, bulk material blending, process control and retrofit

## Specifications

### Belt Width:

18 to 36 in (457 to 914 mm)

### Capacity:

1,500 tons per hour

### Belt Speed:

Maximum 400 ft/minute (2 m/s)

### Inclination:

Maximum 12 degrees

### Material:

Powder coated mild steel

### Accuracy System:

1%

### Load Cell:

RL1218A: 50 kg, 100 kg, 250 kg

### Warranty:

One-year limited

# Master™ 221DB

Medium to Heavy Capacity Belt Scale

## Standard Features

- Weigh frame is mounted on the outside of conveyor
- Minimal modifications to conveyor are required
- Service friendly
- Friction-free pivot supports
- Two support beams
- Fits standard conveyors
- Mounts with four bolts

## Options

- Galvanized or stainless construction

## Applications

- Medium to heavy capacity

## Specifications

**Conveyor Width:**  
18 to 72 in (457 to 1,829 mm)

**Capacity:**  
3,300 tons per hour

**Maximum Belt Speed:**  
800 ft/minute (4 m/s)

**Inclination:**  
Maximum 25 degrees

**Material:**  
Powder coated mild steel

**Accuracy System:**  
0.5% to 1%

**Load Cell:**  
RL9018SS: 50 kg, 100 kg, 200 kg

**Junction Box:**  
JB4SS

**Warranty:**  
One-year limited

## Part Number/Price

| Part # | Description   | Est. Weight | Price      |
|--------|---|-------------|------------|
| 163292 | 221DB belt scale with 50 kg load cells                  | 143 lb      | \$3,500.00 |
| 163293 | 221DB belt scale with 100 kg load cells                 | 143 lb      | \$3,500.00 |
| 163294 | 221DB belt scale with 200 kg load cells                 | 143 lb      | \$3,500.00 |
| 202591 | 221DB stainless steel belt scale with 50 kg load cells  | 143 lb      | \$5,200.00 |
| 202592 | 221DB stainless steel belt scale with 100 kg load cells | 143 lb      | \$5,200.00 |
| 202593 | 221DB stainless steel belt scale with 200 kg load cells | 143 lb      | \$5,200.00 |

Please complete the Belt Scale Application on page 158 to obtain a quote

# Master™ 211

Medium to Heavy Capacity Weigh Frame

## Part Number/Price

| Part #  | Description        | Price   |
|---------|--------------------|---------|
| Consult | Lifting weight kit | Consult |

Please complete the Belt Scale Application on page 158 to obtain a quote

## Standard Features

- Friction-free pivot points
- One load cell carrier beam
- Fits standard conveyors
- Custom built for each application

## Options

- 304/316 Stainless steel
- Dual load cells
- Dual idler
- Custom lifting weights available on request

## Applications

- Medium to heavy capacity, mining and agriculture

## Specifications

**Conveyor Width:**  
20 to 80 in (500 to 2,000 mm)

**Capacity:**  
3,000 tons per hour

**Maximum Belt Speed:**  
800 ft/minute (4 m/s)

**Maximum Inclination:**  
25 degrees

**Material:**  
Powder coated mild steel

**Accuracy System:**  
0.5%

**Load Cell:**  
RL20001 alloy steel, S-beam  
(capacity selected from application)

**Warranty:**  
One-year limited

### Standard Features

- Custom built for each application
- Fits standard conveyors
- Multiple idler design
- Inner frame has free-floating platform

### Options

- 304 stainless steel
- Two, three or four weigh idlers
- Customer lifting weights available upon request

### Applications

- Medium to heavy capacity, mining and aggregate

### Specifications

#### Conveyor Width:

20 to 120 in (500 to 3,000 mm)

#### Capacity:

20,000 tons per hour

#### Belt Speed:

1,400 ft/ minute (7 m/s)

#### Inclination:

25 degrees

#### Material:

Powder coated mild steel

#### Accuracy Guidelines:

0.25%

#### Load Cell:

RL20001 alloy steel S-beam  
(capacity selected from application)

#### Warranty:

One-year limited

### Part Number/Price

| Part #  | Description        | Price   |
|---------|--------------------|---------|
| Consult | Master 142         | Consult |
| Consult | Master 143         | Consult |
| Consult | Master 144         | Consult |
| Consult | Lifting weight kit | Consult |

Please complete the Belt Scale Application on page 158 to obtain a quote

# Master™ 421

Light Capacity Weigh Frame

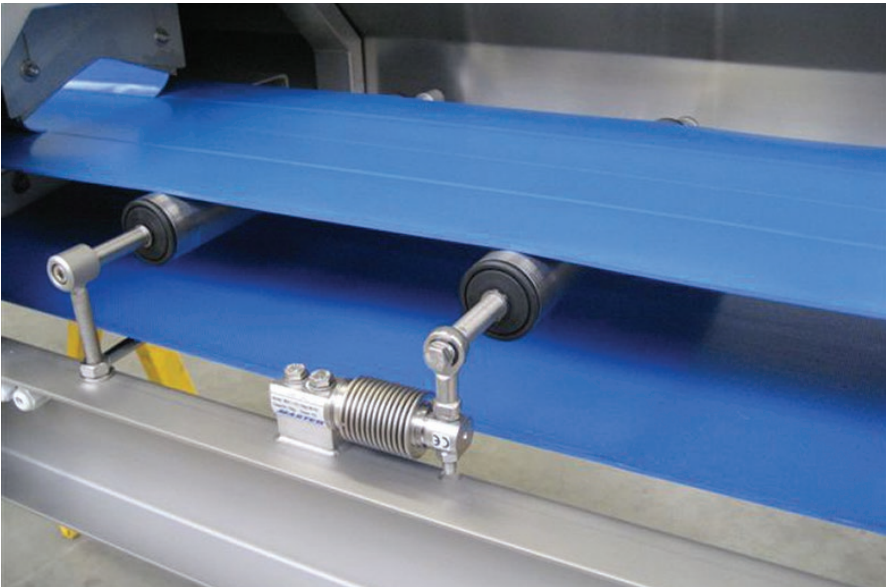

### Standard Features

- Ideal for flat belt conveyors
- Roller supported on both sides by load cells
- Open design for easy cleaning

### Applications

- Light capacity, food production and light granular materials

### Specifications

- Conveyor Width:**  
12 to 60 in (300 to 1,600 mm)
- Capacity:**  
30 tons per hour
- Belt Speed:**  
400 ft/minute (2 m/s)
- Inclination:**  
10 degrees
- Material:**  
Powder coated mild steel, 304 / 316 stainless steel
- Accuracy Systems:**  
0.5%
- Load Cell:**  
RL9018SS single-ended beam in 10 kg, 20 kg or 50 kg capacities
- Warranty:**  
One-year limited

### Part Number/Price

| Part #  | Description     | Price      |
|---------|-----------------|------------|
| Consult | 421 weigh frame | \$2,575.00 |

Please complete the Belt Scale Application on page 158 to obtain a quote

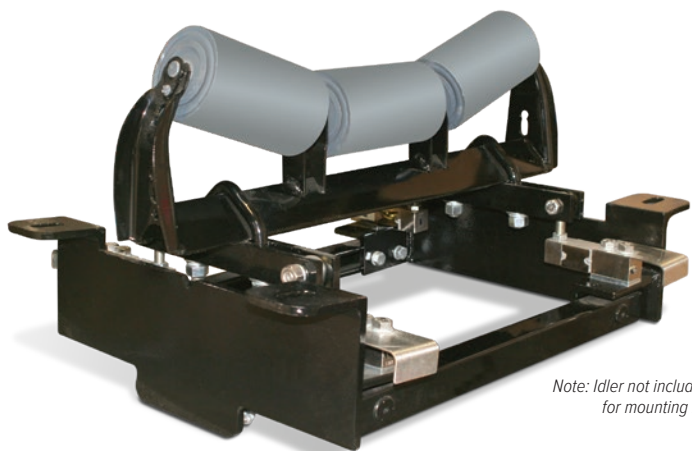

*Note: Idler not included. Customer is responsible for mounting idler to weigh frame.*

## Standard Features

- Fits standard conveyors using CEMA-C idlers
- No moving parts
- Four shear laterally opposed shear beam load cells
- Fabricated with heavy gauge steel
- Minimal conveyor modifications required for installation

## Applications

- Mining, quarries, bulk material blending, process control, utilities, truck/berge/rail loading and retrofit

## Specifications

### Conveyor Widths:

18 to 72 in

### Capacity:

Up to 10,000 tons per hour

### Belt Speed:

Up to 1,200 feet per minute

### Accuracy Guidelines:

Guidelines assume clean belt with automatic tensioning system. Accuracy guidelines are typical. System accuracy may vary depending on environmental influences.

### System Accuracy:

Single to two idler system: 0.5% to 1% total error

## Part Number/Price

| Part #                              | Description                                     | Est. Belt Width | Capacity | Price      |
|-------------------------------------|---|-----------------|----------|------------|
| <b>Mild Steel Weigh Frames</b>      |   |                 |          |            |
| 94968                               | 24 in weigh frame                               | 18 in           | 500 lb   | \$2,800.00 |
| 95208                               | 30 in weigh frame                               | 24 in           | 500 lb   | \$2,800.00 |
| 95209                               | 36 in weigh frame                               | 30 in           | 500 lb   | \$2,800.00 |
| 95210                               | 42 in weigh frame                               | 36 in           | 500 lb   | \$2,800.00 |
| 95211                               | 48 in weigh frame                               | 42 in           | 500 lb   | \$2,800.00 |
| 95212                               | 54 in weigh frame                               | 48 in           | 500 lb   | \$2,800.00 |
| 96717                               | 60 in weigh frame                               | 54 in           | 1,000 lb | \$2,800.00 |
| 96718                               | 66 in weigh frame                               | 60 in           | 1,000 lb | \$2,800.00 |
| 96719                               | 72 in weigh frame                               | 66 in           | 1,000 lb | \$2,800.00 |
| Consult                             | Light-capacity weigh frames                     |                 |          | \$3,185.00 |
| <b>Stainless Steel Weigh Frames</b> |   |                 |          |            |
| 110839                              | 24 in weigh frame                               | 18 in           | 500 lb   | \$5,300.00 |
| 105246                              | 30 in weigh frame                               | 24 in           | 500 lb   | \$5,300.00 |
| 110841                              | 36 in weigh frame                               | 30 in           | 500 lb   | \$5,300.00 |
| 110842                              | 42 in weigh frame                               | 36 in           | 500 lb   | \$5,300.00 |
| 110843                              | 48 in weigh frame                               | 42 in           | 500 lb   | \$5,300.00 |
| 110844                              | 54 in weigh frame                               | 48 in           | 500 lb   | \$5,300.00 |
| 110845                              | 60 in weigh frame                               | 54 in           | 500 lb   | \$5,300.00 |
| 110846                              | 66 in weigh frame                               | 60 in           | 500 lb   | \$5,300.00 |
| 110847                              | 72 in weigh frame                               | 66 in           | 500 lb   | \$5,300.00 |
| Consult                             | Light-capacity weigh frames                     |                 |          | \$4,595.00 |
| <b>Weigh Frame Accessories</b>      |   |                 |          |            |
| 126282                              | V-bolt for 3 in angle iron base idlers set of 2 |                 |          | \$95.00    |
| 126283                              | V-bolt for 4 in angle iron base idlers set of 2 |                 |          | \$105.00   |

Please complete the Belt Scale Application on page 158 to obtain a quote

Dimensions

| Part Number | A        | B        |
|-------------|----------|----------|
| Mild Steel  |          |          |
| 94968       | 24.00 in | 27.50 in |
| 95208       | 30.00 in | 33.50 in |
| 95209       | 36.00 in | 39.50 in |
| 95210       | 42.00 in | 45.50 in |
| 95211       | 48.00 in | 51.50 in |
| 95212       | 54.00 in | 57.50 in |
| 96717       | 60.00 in | 63.50 in |
| 96718       | 66.00 in | 69.50 in |
| 96719       | 72.00 in | 75.50 in |

| Part Number     | A        | B        |
|-----------------|----------|----------|
| Stainless Steel |          |          |
| 110839          | 24.00 in | 27.50 in |
| 105246          | 30.00 in | 33.50 in |
| 110841          | 36.00 in | 39.50 in |
| 110842          | 42.00 in | 45.50 in |
| 110843          | 48.00 in | 51.50 in |
| 110844          | 54.00 in | 57.50 in |
| 110845          | 60.00 in | 63.50 in |
| 110846          | 66.00 in | 69.50 in |
| 110847          | 72.00 in | 75.50 in |

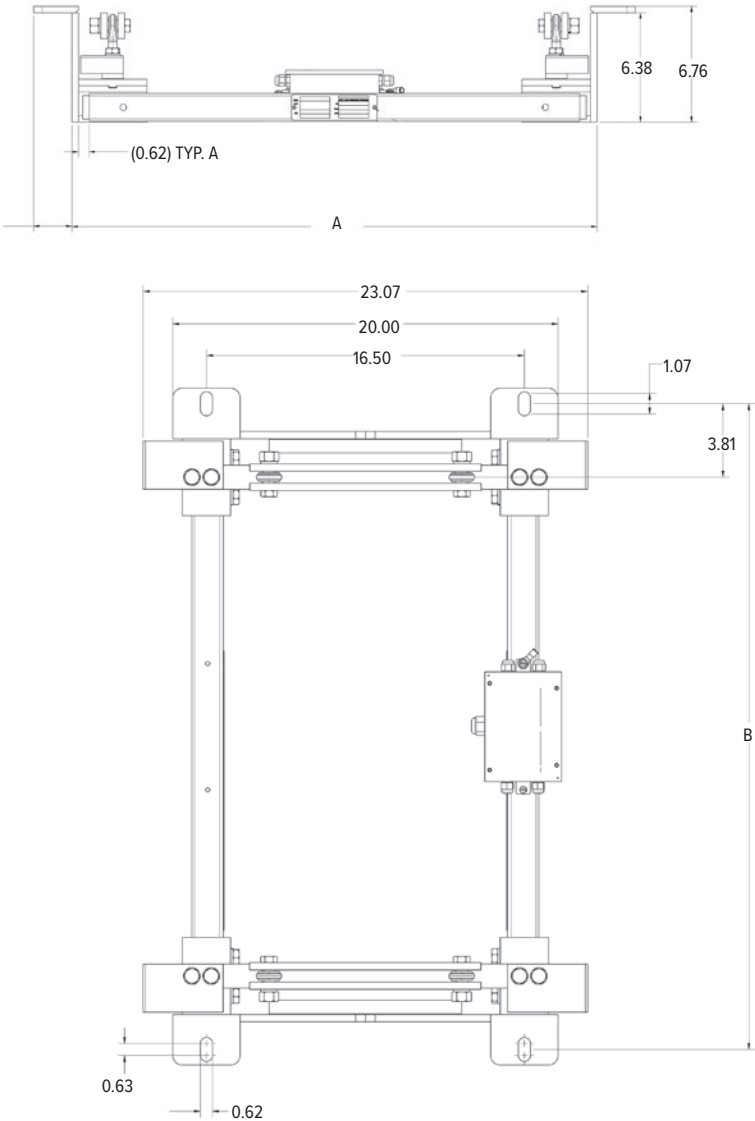

Note: Cables on drawings removed for clarity. Idler mounting hardware is not included in weigh frame; see idler mounting bolts above.

# 882D Belt Scale Integrator

## Approvals

## Standard Features

- LCD display
- Hardware slot for two option cards
- Operator access to audit trail, preset tare, accumulator, time & date and setpoints through menu keys
- Password protected audit trail tracking for configuration and calibration changes
- Setpoints for control and alarms
- Four onboard digital I/O channels
- Four programmable ticket formats up to 1,000 characters
- Filter settings for noise
- Speed inputs

## Part Number/Price

| Part #             | Description             | Price      |
|--------------------|-------------------------|------------|
| <b>Integrators</b> |                         |            |
| 177708             | 120 VAC                 | \$2,115.00 |
| 180847             | 220 VAC Euro power cord | \$2,115.00 |
| 184683             | 9 to 36 VDC             | \$2,275.00 |

## Options/Accessories

| Part #               | Description   | Price    |
|----------------------|---|----------|
| 190527               | Digital I/O   | \$365.00 |
| 190528               | Single analog   | \$425.00 |
| 190529               | Relay interface, not for totalizer pulse count output | \$470.00 |
| 177850               | Panel mount option 880                                | \$215.00 |
| 197724               | Overlay, clear protective                             | \$75.00  |
| <b>Network Cards</b> |   |          |
| 190530               | Ethernet/IP   | \$620.00 |
| 190531               | DeviceNet   | \$620.00 |
| 190532               | ProfiNet  | \$620.00 |
| 190534               | Profibus  | \$620.00 |
| 190533               | Modbus TCP  | \$620.00 |
| 190535               | EtherCAT  | \$620.00 |

Please complete the Belt Scale Application on page 158 to obtain a quote

## Specifications

### Power

Input voltages: 100 to 240 VAC; 9 to 36 VDC  
Input frequency: 50/60 Hz

### Power Consumption:

AC: 15 watts; DC: 20 watts

### Excitation Voltage:

10 VDC 8 × 350 ohm (16 × 700 ohm) load cells

### Analog Signal Input Range:

-45 mV to 45 mV

### Analog Signal Sensitivity:

0.3 µV/graduation minimum at 7.5 Hz;  
1.0 µV/graduation typical at 120 Hz

### Sample Rate:

7.5 to 120 Hz, software selectable

### Resolution:

Internal: 8,000,000 counts 23-bit  
Display: 100,000

### System Linearity:

± 0.01% full scale

### Digital I/O:

Four I/O onboard primary keys, pseudo functions, batching functions

### Communication Ports:

RS-232 full duplex or RS-485 half duplex; USB 2.0  
Micro B connector; Ethernet TCP/IP

### Pulse Input:

Dual inputs for redundancy

### Display:

LCD display, 0.8 in, seven-digit, seven-segment  
weight display, 3 × 20 pixelated prompt area

### Annunciators:

Load, total, rate, speed, zero

### Keys/Buttons:

Flat membrane panel, tactile feel

### Operating Temperature:

Industrial: 14 °F to 122 °F (-10 °C to 50 °C)

### Dimensions:

(L × W × H)  
9.93 × 4.00 × 8.94 in

### Weight:

12 lb (5.4 kg)

### Rating/Material:

IP66  
Stainless steel

### Warranty:

Two-year limited

### EMC Immunity:

18 KV, 10 V/m

### Approvals:

CE Approved  
cULus Listed

# 882D Belt Scale Integrator

## Dimensions

| 882D Belt Scale Integrator |                  |   |                  |
|----------------------------|------------------|---|------------------|
| A                          | 9.93 in (252 mm) | F | 0.63 in (16 mm)  |
| B                          | 8.10 in (206 mm) | G | 4.31 in (110 mm) |
| C                          | 6.50 in (165 mm) | H | 4.14 in (105 mm) |
| D                          | 8.94 in (227 mm) | I | 4.32 in (110 mm) |
| E                          | 0.68 in (17 mm)  |   |                  |

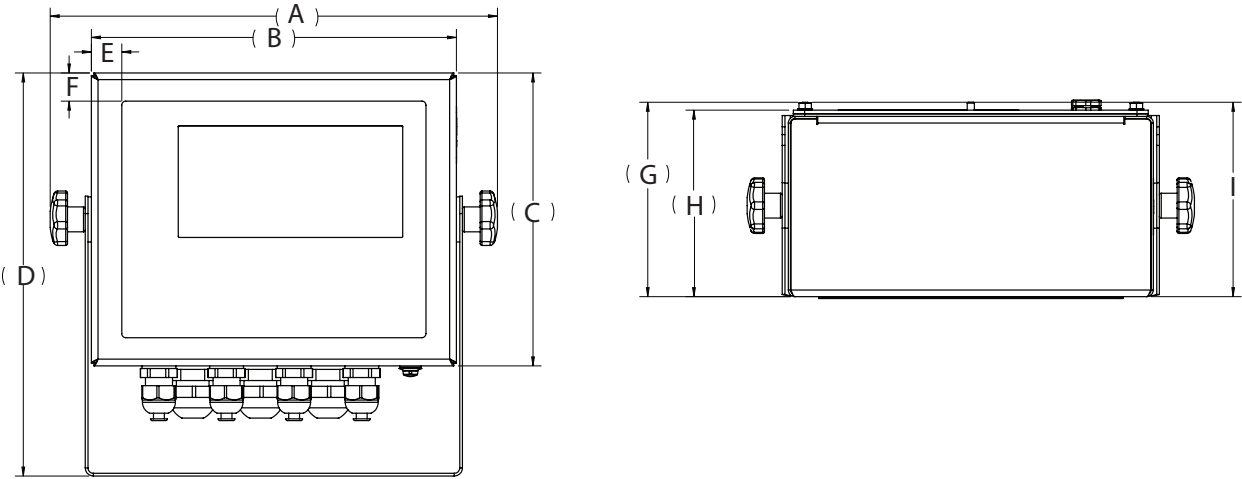

# Belt Scale Accessories

High-resolution Speed Sensor

Magnetic Coupler

Speed Wheel

## Standard Features

- The speed sensor monitors belt speed. It is directly coupled to a rotating shaft which drives a signal generator. The speed sensor submits an output signal at a frequency directly proportional to the shaft speed. It is typically installed on a non-driven pulley of a belt conveyor for detecting belt speed.

Speed Sensors 125334 and 163319

## Part Number/Price

| Part #                                | Description   | Price      |
|---------------------------------------|---|------------|
| <b>Speed Sensing</b>                  |   |            |
| 152626                                | 500 PPR high-resolution encoder kit, requires 152247 if magnetic coupling is required | \$1,600.00 |
| 152247                                | Magnetic coupler, use with 152626   | \$500.00   |
| 125334                                | Speed sensor, belt scale 50 PPR (generator type)                                      | \$1,200.00 |
| 163319                                | Speed sensor, belt scale 600 PPR (encoder type)                                       | \$1,200.00 |
| 94969                                 | Speed wheel assembly, 10 PPR NPN Configuration  | \$1,000.00 |
| <b>Static Weights</b>                 |   |            |
| 99708                                 | 15 lb weight  | \$215.00   |
| 99709                                 | 30 lb weight  | \$275.00   |
| 99696                                 | 3 in static weight mounting bracket (set of two)                                      | \$535.00   |
| 99922                                 | 4 in static weight mounting bracket (set of two)                                      | \$600.00   |
| <b>Speed Sensor Replacement Parts</b> |   |            |
| 94979                                 | Sensor proximity, for 94969   | \$115.00   |
| 98320                                 | Shoulder bolt, for 94969  | \$15.00    |
| 95216                                 | Bushing, speed wheel for 94969  | \$12.75    |
| 192927                                | Coupler, replacement for 125334 and 163319  | \$175.00   |
| <b>Accessories</b>                    |   |            |
| 97416                                 | Kit, shim 50 each 1/16 in, 1/8 in and 1/4 in thick                                    | \$95.00    |
| 21161                                 | Junction box, splice single cell  | \$80.00    |
| 98501                                 | Cable, load cell custom, 20 ft EL146HE  | \$34.50    |

Idler hardware not included with weigh frames

# Belt Scale Application

Company \_\_\_\_\_ Prepared By \_\_\_\_\_ Date \_\_\_\_\_

Address \_\_\_\_\_

City \_\_\_\_\_ State/Zip/Country \_\_\_\_\_

Phone \_\_\_\_\_ Fax \_\_\_\_\_ Email \_\_\_\_\_

Application Notes:

---

---

## MATERIAL

Material being measured \_\_\_\_\_ Bulk Density (kg/l ) (lb/cu. ft) \_\_\_\_\_

Corrosive state of material (choose one) ☐ High ☐ Moderate ☐ Not Corrosive

Feed Rate t/hr: \_\_\_\_\_ min. \_\_\_\_\_ max. Accuracy Required: +/- \_\_\_\_\_ %

Constant Feed Rate: ☐ Yes ☐ No

## CONVEYOR

Application: ☐ Inventory ☐ Load out ☐ Control ☐ Blending

Profile: ☐ Horizontal ☐ Incline/Decline \_\_\_\_\_ (deg) ☐ Variable Incline \_\_\_\_\_ (deg) ☐ Curved

Automatic Tensioning Apparatus: ☐ Yes ☐ No

Access Side: (looking in direction of belt travel) ☐ Left ☐ Right ☐ Both

Area Classification: Zone \_\_\_\_\_ Class \_\_\_\_\_ Division \_\_\_\_\_

Does the current conveyor have scale grade idlers? ☐ Yes ☐ No

Belt Speed (ft/m per minute): \_\_\_\_\_ min. \_\_\_\_\_ max.

Condition of belt? \_\_\_\_\_

What type of splice does the belt have? \_\_\_\_\_

Belt Length: \_\_\_\_\_ m/ft Belt Width: \_\_\_\_\_ mm/in Belt Cleaning Device: ☐ Yes ☐ No

Idler Diameter: \_\_\_\_\_ mm/in Idler Spacing: \_\_\_\_\_ mm/in Tail Pulley Diameter: \_\_\_\_\_ mm/in

Trough Angle: \_\_\_\_\_ degrees Conveyor Length: \_\_\_\_\_ ft/m

(Supply sketch where possible) ☐ Sketch Attached

## INTEGRATOR REQUIREMENTS

Enclosure Type: ☐ Field Mount/Universal ☐ Panel Mount ☐ Wall Mount

Power Available: ☐ 115V ☐ 230V ☐ 9-36VDC

Communications: ☐ AB Remote I/O ☐ Device Net ☐ Profibus-DP ☐ Ethernet IP

☐ Analog Output ☐ RS-232 (standard) ☐ Ethernet TCP/IP ☐ Control Net

Remote Display Rate: ☐ Yes ☐ No Remote Display Totalizer: ☐ Yes ☐ No

Speed Sensor: ☐ Speed Wheel ☐ Shaft Encoder ☐ Magnet

# Belt Scale Application

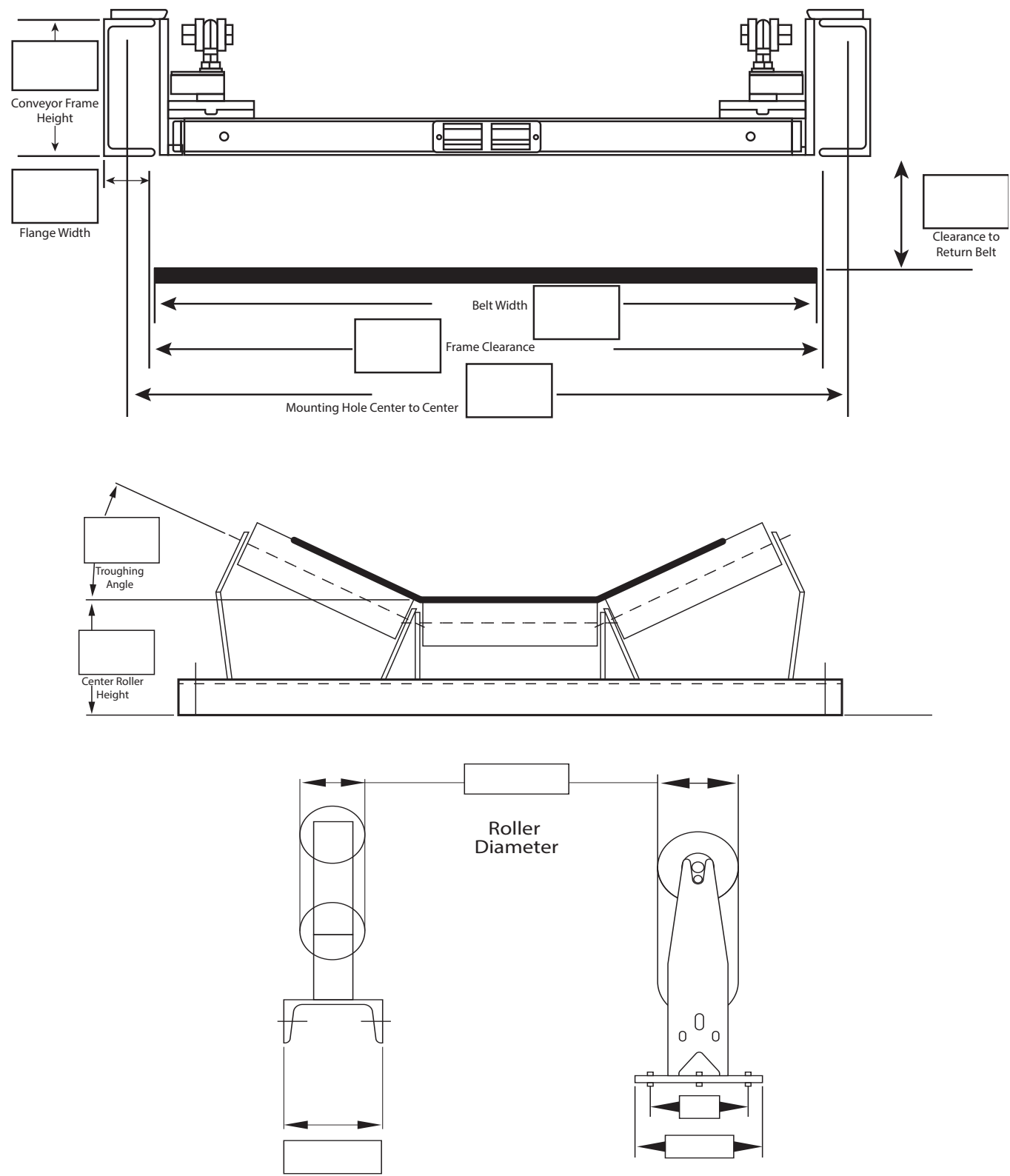

## BELT SCALES

# Bench Scales

## TABLE OF CONTENTS

|   |     |  |     |
|---|-----|--|-----|
| <b>BenchMark® SL</b> .....                                    | 162 | <b>Ishida iPC Series</b> .....                   | 193 |
| <i>Light-capacity Bench Scale</i>                             |     | <i>Portable Bench Scale</i>                      |     |
| <b>BenchMark® CW-80B</b> .....                                | 163 | <b>Versa-portion®</b> .....                      | 194 |
| <i>Light-capacity Bench Scale</i>                             |     | <i>Compact Scale</i>                             |     |
| <b>BenchMark® SL/HE</b> .....                                 | 164 | <b>BenchPro™ BP-P</b> .....                      | 195 |
| <i>Spring Loaded/Hostile Environment Bench Scale</i>          |     | <i>Postal Bench Scale</i>                        |     |
| <b>CW-90B</b> .....   | 165 | <b>BenchPro™ BP-S</b> .....                      | 196 |
| <i>Light-capacity Bench Scale</i>                             |     | <i>Shipping Bench Scale</i>                      |     |
| <b>CW-90XB</b> .....  | 166 | <b>BenchPro™ BP-SB</b> .....                     | 197 |
| <i>Light-capacity Bench Scale</i>                             |     | <i>Shipping Bench Scale with Ball Top Shroud</i> |     |
| <b>Ready-n-Weigh Bench Scale System</b> .....                 | 167 | <b>BenchPro™ BP-SR</b> .....                     | 198 |
| <i>CW-90B Bench Scale and 380 Indicator Package</i>           |     | <i>Shipping Bench Scale with Roller Conveyor</i> |     |
| <b>Ready-n-Weigh Bench Scale System</b> .....                 | 168 | <b>BenchMark® MSC-10</b> .....                   | 199 |
| <i>CW-90B Bench Scale and 480/480 Plus Indicator Package</i>  |     | <i>Mobile Scale Cart</i>                         |     |
| <b>Ready-n-Weigh Bench Scale System</b> .....                 | 170 | <b>BenchMark® MSC-20</b> .....                   | 200 |
| <i>CW-90B Bench Scale and 482/482 Plus Indicator Package</i>  |     | <i>Mobile Scale Cart</i>                         |     |
| <b>Ready-n-Weigh Bench Scale System</b> .....                 | 172 | <b>BenchMark® MSC-30</b> .....                   | 201 |
| <i>CW-90B Bench Scale and 680 Indicator Package</i>           |     | <i>Mobile Scale Cart</i>                         |     |
| <b>Ready-n-Weigh Bench Scale System</b> .....                 | 173 | <b>BenchMark® MSC-40</b> .....                   | 202 |
| <i>CW-90XB Bench Scale and 380 Indicator Package</i>          |     | <i>Mobile Scale Cart</i>                         |     |
| <b>Ready-n-Weigh Bench Scale System</b> .....                 | 174 | <b>Bench Scale Ball Transfer</b>                 |     |
| <i>CW-90XB Bench Scale and 480/480 Plus Indicator Package</i> |     | <b>and Roller Conveyor</b> .....                 | 203 |
| <b>Ready-n-Weigh Bench Scale System</b> .....                 | 176 | <b>Bench Scale Columns</b> .....                 | 204 |
| <i>CW-90XB Bench Scale and 482/482 Plus Indicator Package</i> |     |  |     |
| <b>Ready-n-Weigh Bench Scale System</b> .....                 | 178 |  |     |
| <i>CW-90XB Bench Scale and 680 Indicator Package</i>          |     |  |     |
| <b>BenchMark® MS</b> .....                                    | 179 |  |     |
| <i>Mild Steel Bench Scale</i>                                 |     |  |     |
| <b>BenchMark® SS</b> .....                                    | 180 |  |     |
| <i>Stainless Steel Bench Scale</i>                            |     |  |     |
| <b>BenchMark® HE</b> .....                                    | 181 |  |     |
| <i>Hostile Environment Series Bench Scale</i>                 |     |  |     |
| <b>BenchMark® HE-X</b> .....                                  | 182 |  |     |
| <i>Hostile Environment Extreme Bench Scale</i>                |     |  |     |
| <b>BenchMark® LP</b> .....                                    | 184 |  |     |
| <i>Low-Profile Bench Scale</i>                                |     |  |     |
| <b>BenchMark® HD</b> .....                                    | 185 |  |     |
| <i>Heavy-Duty Bench Scale</i>                                 |     |  |     |
| <b>BenchMark® HD-1 Aviation</b> .....                         | 186 |  |     |
| <i>Heavy Duty Bench Scale</i>                                 |     |  |     |
| <b>BenchMark® HD-2 Aviation</b> .....                         | 188 |  |     |
| <i>Heavy Duty Bench Scale</i>                                 |     |  |     |
| <b>BenchMark® HD-3 Aviation</b> .....                         | 190 |  |     |
| <i>Heavy Duty Bench Scale</i>                                 |     |  |     |
| <b>BenchMark® HDP</b> .....                                   | 192 |  |     |
| <i>Portable Heavy-Duty Bench Scale</i>                        |     |  |     |

Product names, logos, brands and other trademarks featured or referred to within this publication are the property of their respective trademark holders.

# BenchMark® SL

Light-capacity Bench Scale

BENCH SCALES

## Approvals

Measurement  
Canada  
Approved

## Part Number/Price

| Part # | Platform Capacity | Dimensions (L × W × H) | Est. Weight | Price    |
|--------|-------------------|------------------------|-------------|----------|
| 18575* | 2 lb (1 kg)       | 10 × 10 × 3.15 in      | 13 lb       | \$710.00 |
| 18576  | 5 lb (2.5 kg)     | 10 × 10 × 3.15 in      | 13 lb       | \$710.00 |
| 18577  | 10 lb (5 kg)      | 10 × 10 × 3.15 in      | 13 lb       | \$710.00 |
| 18578  | 20 lb (10 kg)     | 10 × 10 × 3.15 in      | 13 lb       | \$710.00 |
| 18579  | 30 lb (15 kg)     | 10 × 10 × 3.15 in      | 13 lb       | \$710.00 |
| 32914  | 30 lb (15 kg)     | 12 × 12 × 3.25 in      | 14 lb       | \$800.00 |
| 32913  | 50 lb (25 kg)     | 12 × 12 × 3.25 in      | 14 lb       | \$800.00 |
| 35198  | 100 lb (50 kg)    | 12 × 12 × 3.25 in      | 14 lb       | \$800.00 |

## Options/Accessories

| Part #  | Description                                  | Catalog Page #           |
|---------|--|--------------------------|
| Consult | Scale columns                                | See page 204             |
| Consult | Ball transfer and roller conveyor scale tops | See page 203             |
| Consult | Mobile scale carts                           | See page 199 to page 202 |

\*Non-NTEP Certified or Measurement Canada approved

## Dimensions

| BenchMark SL |          |    |          |
|--------------|----------|----|----------|
| 10 × 10 in   |          |    |          |
| H            | 3.15 in  | W  | 10.00 in |
| L            | 10.00 in | W1 | 10.25 in |
| L1           | 10.25 in |    |          |

Note: 1 in = 25.4 mm

| 12 × 12 in |          |    |          |
|------------|----------|----|----------|
| H          | 3.25 in  | W  | 12.00 in |
| L          | 12.00 in | W1 | 12.25 in |
| L1         | 12.25 in |    |          |

Note: 1 in = 25.4 mm

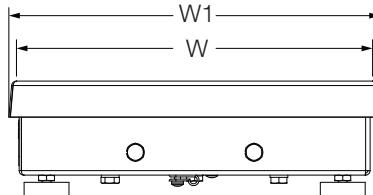
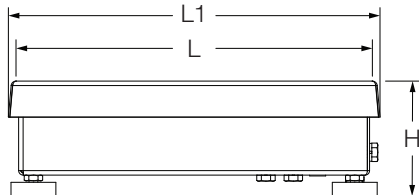

## Standard Features

- NTEP Certified IP66 aluminum load cell
- 304 stainless steel construction
- LifeGuard™ base design isolates load cell from overloads and shock loads for added durability
- Specially designed adjustable support feet provide exceptional traction and won't scratch surfaces

## Specifications

### Load Cell, NTEP Certified:

IP66 aluminum and environmentally sealed

### Output Impedance:

350 ohm

### Maximum Overload:

200%

### Overload Protection:

Shock-absorbing spider

### Scale Frame:

AISI304L, straight line finish, Ra= 45 +/- 10

### Scale Cover:

AISI304L, straight line finish, Ra= 45 +/- 10

### Cable Length:

10 ft (3 m)

### Compensated Temperature Range:

14 °F to 104 °F (-10 °C to 40 °C)

### Warranty:

Two-year limited

### Approvals:

NTEP 95-072, Class III 5,000 d  
Measurement Canada AM-5082  
Load cell is cFMus approved

# BenchMark® CW-80B

Light-capacity Bench Scale

BENCH SCALES

## Standard Features

- NTEP Certified, IP67 stainless steel load cell
- 304 stainless steel construction
- LifeGuard™ base design isolates load cell from overloads and shock loads for added durability
- Specially designed adjustable support feet provide exceptional traction and won't scratch surfaces

## Specifications

### Load Cell, NTEP Certified:

IP67 stainless steel and environmentally sealed

### Output Impedance:

350 ohm

### Maximum Overload:

200%

### Overload Protection:

Shock-absorbing spider

### Scale Frame:

AISI304L, straight line finish, Ra= 45 +/- 10

### Scale Cover:

AISI304L, straight line finish, Ra= 45 +/- 10

### Cable Length:

10 ft (3 m)

### Compensated Temperature Range:

14 °F to 104 °F (-10 °C to 40 °C)

### Warranty:

Two-year limited

### Approvals:

NTEP 96-107, Class III, 3000 d  
Measurement Canada AM-5156  
Load cell is FM approved

## Approvals

Measurement  
Canada  
Approved

## Part Number/Price

| Part # | Platform Capacity | Dimensions (L x W x H) | Est. Weight | Price    |
|--------|-------------------|------------------------|-------------|----------|
| 35075  | 6 lb (3 kg)       | 10 x 10 x 3.15 in      | 13 lb       | \$865.00 |
| 35076  | 10 lb (5 kg)      | 10 x 10 x 3.15 in      | 13 lb       | \$865.00 |
| 35077  | 15 lb (7 kg)      | 10 x 10 x 3.15 in      | 13 lb       | \$865.00 |
| 35078  | 30 lb (15 kg)     | 10 x 10 x 3.15 in      | 13 lb       | \$865.00 |
| 35079  | 30 lb (15 kg)     | 12 x 12 x 3.25 in      | 14 lb       | \$955.00 |
| 35080  | 60 lb (30 kg)     | 12 x 12 x 3.25 in      | 14 lb       | \$955.00 |

## Options/Accessories

| Part #  | Description                                  | Catalog Page #           |
|---------|--|--------------------------|
| Consult | Scale columns                                | See page 204             |
| Consult | Ball transfer and roller conveyor scale tops | See page 203             |
| Consult | Mobile scale carts                           | See page 199 to page 202 |

## Dimensions

### CW-80B

#### 10 x 10 in

|    |          |    |          |
|----|----------|----|----------|
| H  | 3.15 in  | W  | 10.00 in |
| L  | 10.00 in | W1 | 10.25 in |
| L1 | 10.25 in |    |          |

Note: 1 in = 25.4 mm

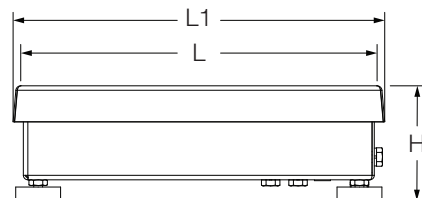

#### 12 x 12 in

|    |          |    |          |
|----|----------|----|----------|
| H  | 3.25 in  | W  | 12.00 in |
| L  | 12.00 in | W1 | 12.25 in |
| L1 | 12.25 in |    |          |

Note: 1 in = 25.4 mm

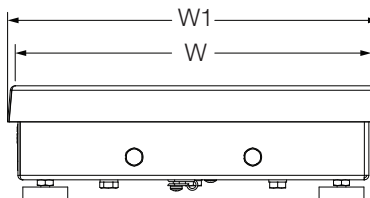

# BenchMark® SL/HE

Spring Loaded/Hostile Environment Bench Scale

BENCH SCALES

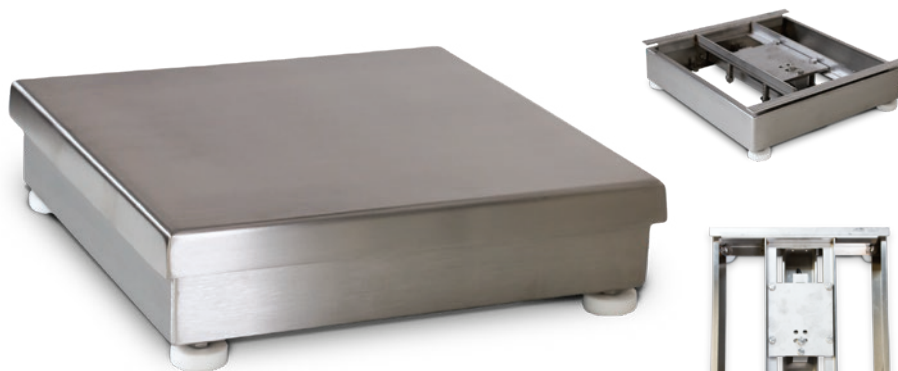

## Standard Features

- NTEP Certified, IP69K stainless steel, hermetically sealed load cell
- 304 stainless steel construction
- LifeGuard™ base design isolates load cell from overloads and shock loads for added durability
- Specially designed adjustable support feet provide exceptional traction and won't scratch surfaces

## Specifications

### Load Cell, NTEP Certified:

IP69K stainless steel, hermetically sealed

### Output Impedance:

350 ohm

### Maximum Overload:

200%, except 150% for 30 lb

### Overload Protection:

Shock-absorbing spider

### Scale Frame:

AISI304L, straight line finish, Ra= 45 +/- 10

### Scale Cover:

AISI304L, straight line finish, Ra= 45 +/- 10

### Cable Length:

10 ft (3 m)

### Compensated Temperature Range:

14 °F to 104 °F (-10 °C to 40 °C)

### Warranty:

Three-year limited  
(includes water ingress)

### Approvals:

NTEP 95-072, Class III 5,000 d  
Measurement Canada AM-5082  
Load cell is FM approved

## Approvals

Measurement  
Canada  
Approved

APPROVED

## Part Number/Price

| Part # | Platform Capacity | Dimensions (L x W x H) | Est. Weight | Price      |
|--------|-------------------|------------------------|-------------|------------|
| 86942  | 5 lb (2.5 kg)     | 10 x 10 x 3.15 in      | 13 lb       | \$1,288.00 |
| 86943  | 10 lb (5 kg)      | 10 x 10 x 3.15 in      | 13 lb       | \$1,288.00 |
| 86944  | 20 lb (10 kg)     | 10 x 10 x 3.15 in      | 13 lb       | \$1,288.00 |
| 86945  | 30 lb (15 kg)     | 10 x 10 x 3.15 in      | 13 lb       | \$1,288.00 |
| 86946  | 30 lb (15 kg)     | 12 x 12 x 3.25 in      | 13 lb       | \$1,378.00 |
| 86947  | 50 lb (25 kg)     | 12 x 12 x 3.25 in      | 14 lb       | \$1,378.00 |
| 86948  | 100 lb (50 kg)    | 12 x 12 x 3.25 in      | 14 lb       | \$1,378.00 |

## Options/Accessories

| Part #  | Description                                  | Catalog Page #           |
|---------|--|--------------------------|
| Consult | Scale columns                                | See page 204             |
| Consult | Ball transfer and roller conveyor scale tops | See page 203             |
| Consult | Mobile scale carts                           | See page 199 to page 202 |

## Dimensions

| BenchMark SL/HE |          |    |          |
|-----------------|----------|----|----------|
| 10 x 10 in      |          |    |          |
| H               | 3.15 in  | W  | 10.00 in |
| L               | 10.00 in | W1 | 10.25 in |
| L1              | 10.25 in |    |          |

Note: 1 in = 25.4 mm

| 12 x 12 in |          |    |          |
|------------|----------|----|----------|
| H          | 3.25 in  | W  | 12.00 in |
| L          | 12.00 in | W1 | 12.25 in |
| L1         | 12.25 in |    |          |

Note: 1 in = 25.4 mm

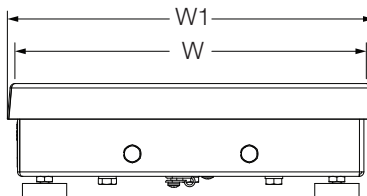
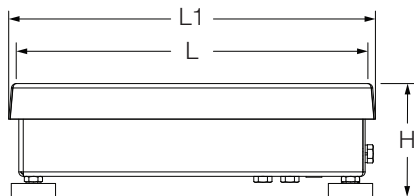

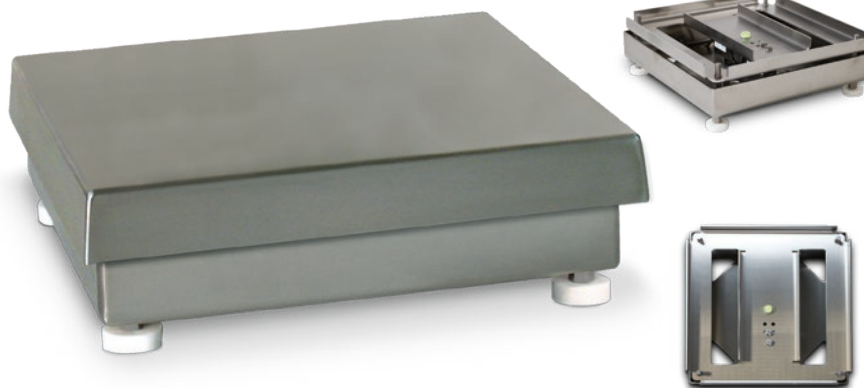

### Standard Features

- IP67 aluminum environmentally sealed load cell
- 304 stainless steel construction
- Meets HACCP requirements
- Five-point overload protection
- Specially designed adjustable support feet provide exceptional traction and will not scratch surfaces

### Specifications

#### Load Cell, NTEP Certified:

IP67 aluminum, environmentally sealed

#### Output Impedance:

350 ohm

#### Maximum Overload:

180% to 200% depending on capacity

#### Overload Protection:

Five-point, independently adjusted

#### Scale Frame:

AISI304L, straight line finish, Ra= 45 +/- 10

#### Scale Cover:

AISI304L, straight line finish, Ra= 45 +/- 10

#### Cable Length:

34 in or 10 ft

#### Compensated Temperature Range:

14 °F to 104 °F (-10 °C to 40 °C)

#### Warranty:

Two-year limited

#### Approvals:

NTEP 95-072, Class III 5,000 d  
Measurement Canada AM-5082  
NSF  
Load cell is cFmus Approved

### Approvals

Measurement  
Canada  
Approved

### Part Number/Price

| Part #      |             | Platform Capacity | Dimensions (L × W × H) | Est. Weight | Price    |
|-------------|-------------|-------------------|------------------------|-------------|----------|
| 10 ft cable | 34 in cable |                   |                        |             |          |
| 112599      | 106137      | 5 lb (2.5 kg)     | 10 × 10 × 4.25 in      | 14 lb       | \$660.00 |
| 112601      | 106138      | 10 lb (5 kg)      | 10 × 10 × 4.25 in      | 14 lb       | \$660.00 |
| 112603      | 106139      | 25 lb (10 kg)     | 10 × 10 × 4.25 in      | 14 lb       | \$660.00 |
| 112605      | 106140      | 25 lb (10 kg)     | 12 × 12 × 4.25 in      | 17 lb       | \$750.00 |
| 112607      | 106141      | 50 lb (25 kg)     | 12 × 12 × 4.25 in      | 17 lb       | \$750.00 |
| 112609      | 106142      | 100 lb (50 kg)    | 12 × 12 × 4.25 in      | 17 lb       | \$750.00 |

### Options/Accessories

| Part #  | Description                                  | Catalog Page #           |
|---------|--|--------------------------|
| Consult | Scale columns                                | See page 204             |
| Consult | Ball transfer and roller conveyor scale tops | See page 203             |
| Consult | Mobile scale carts                           | See page 199 to page 202 |

### Dimensions

| CW-90B     |          |    |          |
|------------|----------|----|----------|
| 10 × 10 in |          |    |          |
| A          | 4.25 in  | C  | 10.00 in |
| B          | 10.00 in | C1 | 10.25 in |
| B1         | 10.25 in |    |          |

Note: 1 in = 25.4 mm

| 12 × 12 in |          |    |          |
|------------|----------|----|----------|
| A          | 4.25 in  | C  | 12.00 in |
| B          | 12.00 in | C1 | 12.25 in |
| B1         | 12.25 in |    |          |

Note: 1 in = 25.4 mm

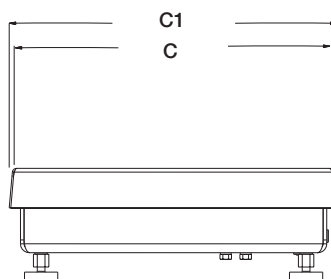
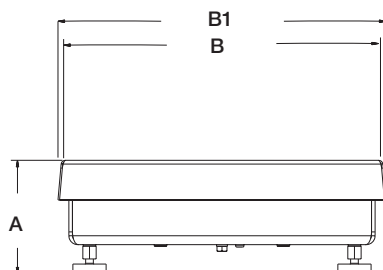

# CW-90XB

Light-capacity Bench Scale

BENCH SCALES

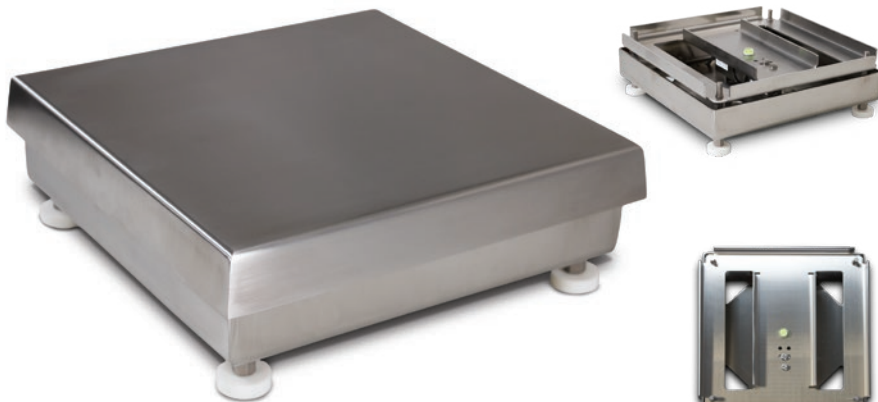

## Standard Features

- IP69K, stainless steel hermetically sealed load cell
- 304 stainless steel construction
- Meets HACCP requirements
- Five-point overload protection
- Specially designed adjustable support feet provide exceptional traction and will not scratch surfaces

## Specifications

### Load Cell, NTEP Certified:

IP69K stainless steel and hermetically sealed

### Output Impedance:

350 ohm

### Maximum Overload:

180% to 200% depending on capacity

### Overload Protection:

Five-point, independently adjusted

### Scale Frame:

AISI304L, straight line finish, Ra= 45 +/- 10

### Scale Cover:

AISI304L, straight line finish, Ra= 45 +/- 10

### Cable Length:

34 in or 10 ft

### Compensated Temperature Range:

14 °F to 104 °F (-10 °C to 40 °C)

### Warranty:

Three-year limited  
(includes water ingress)

### Approvals:

NTEP 95-072, Class III 5,000 d  
Measurement Canada AM-5082  
NSF  
Load cell is FM Approved

## Approvals

Measurement  
Canada  
Approved

## Part Number/Price

| Part #      | Platform Capacity | Dimensions (L × W × H) | Est. Weight       | Price |            |
|-------------|-------------------|------------------------|-------------------|-------|------------|
| 10 ft Cable | 34 in Cable       |                        |                   |       |            |
| 112600      | 106143            | 5 lb (2.5 kg)          | 10 × 10 × 4.25 in | 14 lb | \$1,222.00 |
| 112602      | 106144            | 10 lb (5 kg)           | 10 × 10 × 4.25 in | 14 lb | \$1,222.00 |
| 112604      | 106145            | 25 lb (10 kg)          | 10 × 10 × 4.25 in | 14 lb | \$1,222.00 |
| 112606      | 106146            | 25 lb (10 kg)          | 12 × 12 × 4.25 in | 17 lb | \$1,312.00 |
| 112608      | 106147            | 50 lb (25 kg)          | 12 × 12 × 4.25 in | 17 lb | \$1,312.00 |
| 112610      | 106148            | 100 lb (50 kg)         | 12 × 12 × 4.25 in | 17 lb | \$1,312.00 |

## Options/Accessories

| Part #  | Description                                  | Catalog Page #           |
|---------|--|--------------------------|
| Consult | Scale columns                                | See page 204             |
| Consult | Ball transfer and roller conveyor scale tops | See page 203             |
| Consult | Mobile scale carts                           | See page 199 to page 202 |

## Dimensions

| CW-90XB    |          |    |          |
|------------|----------|----|----------|
| 10 x 10 in |          |    |          |
| A          | 4.25 in  | C  | 10.00 in |
| B          | 10.00 in | C1 | 10.25 in |
| B1         | 10.25 in |    |          |

Note: 1 in = 25.4 mm

| 12 x 12 in |          |    |          |
|------------|----------|----|----------|
| A          | 4.25 in  | C  | 12.00 in |
| B          | 12.00 in | C1 | 12.25 in |
| B1         | 12.25 in |    |          |

Note: 1 in = 25.4 mm

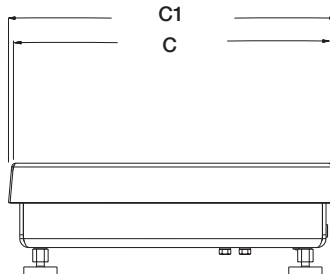
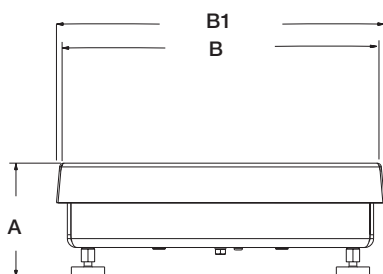

# Ready-n-Weigh Bench Scale System

CW-90B Bench Scale and 380 Indicator Package

BENCH SCALES

## Approvals

Measurement  
Canada  
Approved

## CW-90B with 380 Package

| Part # | Capacity       | Dimensions (L x W x H) | Est. Weight | Price      |
|--------|----------------|------------------------|-------------|------------|
| 208528 | 5 lb (2.5 kg)  | 10 x 10 x 4.25 in      | 24 lb       | \$1,390.00 |
| 208529 | 10 lb (5 kg)   | 10 x 10 x 4.25 in      | 24 lb       | \$1,390.00 |
| 208530 | 25 lb (10 kg)  | 10 x 10 x 4.25 in      | 24 lb       | \$1,390.00 |
| 208531 | 25 lb (10 kg)  | 12 x 12 x 4.25 in      | 27 lb       | \$1,480.00 |
| 208532 | 50 lb (25 kg)  | 12 x 12 x 4.25 in      | 27 lb       | \$1,480.00 |
| 208533 | 100 lb (50 kg) | 12 x 12 x 4.25 in      | 27 lb       | \$1,480.00 |

## Options/Accessories

| Part #  | Description            | Price    |
|---------|------------------------|----------|
| 206433† | External AC adapter    | \$54.00  |
| 204258  | Real-time clock module | \$127.00 |

† US plug (NA) - Type A

## Dimensions

| CW-90B Bench Scale and 380 Indicator<br>10 x 10 in |          |   |          |
|--|----------|---|----------|
| A  | 19.68 in | E | 9.43 in  |
| B  | 10.20 in | F | 4.25 in  |
| C  | 14.02 in | G | 10.20 in |
| D  | 13.36 in |   |          |

Note: 1 in = 25.4 mm

| 12 x 12 in |          |   |          |
|------------|----------|---|----------|
| A          | 19.56 in | E | 9.30 in  |
| B          | 12.38 in | F | 4.25 in  |
| C          | 16.10 in | G | 12.35 in |
| D          | 13.23 in |   |          |

Note: 1 in = 25.4 mm

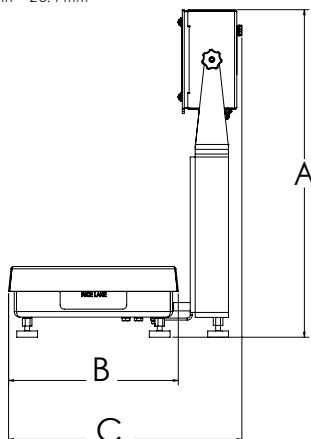

CW-90B with 380 indicator

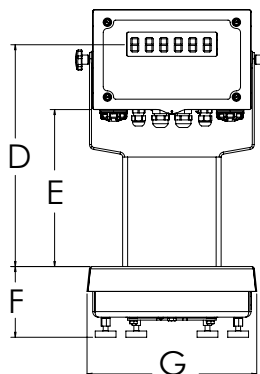

## Standard Features

- Package includes scale with IP67 aluminum environmentally sealed load cell with an indicator and 12-inch column
- Factory calibrated with indicator setup and configured for 5,000 divisions
- Scale includes rubber feet to provide exceptional traction and avoid scratching surfaces along with removable top cover for ease of cleaning
- Standard RS-232 serial port for connecting to a variety of peripherals
- Powered by four alkaline C-cell batteries (not included) or external AC adapter (not included)

## CW-90B Specifications

### Load Cell, NTEP Certified:

IP67 aluminum, environmentally sealed

### Scale Construction:

304 stainless steel

### Maximum Overload:

180% to 200% depending on capacity

### Overload Protection:

Five-point, independently adjusted

### Scale Frame:

AISI304L, straight line finish, Ra= 45 +/- 10

### Scale Cover:

AISI304L, straight line finish, Ra= 45 +/- 10

### Cable Length:

34 in

### Compensated Temperature Range:

14 °F to 104 °F (-10 °C to 40 °C)

### Approvals:

NTEP 21-051, Class III 5,000 d

Measurement Canada AM-6184

CE

cULus

### Warranty:

Two-year limited

## 380 Specifications

### Power:

Batteries: 4 alkaline C-cell

Optional: 115/230 VAC to 12 VDC adapter

### Battery Life:

45 hours with 4 x 350 ohm load cells, low backlight

### Communication Ports:

One RS-232 (three-wire)

One USB 2.0

### Display:

Six 1 in (25 mm) tall, LCD digits

### Status Annunciators:

g, lb, t, tn, kg, oz, battery level, PT, LT, gross, zero, unstable, net

### Keys/Buttons:

5 tactile buttons

### Rating/Material:

Enclosure: IP66, 304 Stainless steel

### Approvals:

NTEP 21-051

Measurement Canada AM-6184

CE Approved

cULus Listed

### Warranty:

Two-year limited

# Ready-n-Weigh Bench Scale System

CW-90B Bench Scale and 480/480 Plus Indicator Package

BENCH SCALES

Scale and Indicator Package

## Approvals

Measurement  
Canada  
Approved

## Dimensions

### CW-90B Bench Scale and 480/480 Plus Indicator

#### 10 × 10 in

|   |          |   |          |
|---|----------|---|----------|
| A | 19.50 in | E | 9.25 in  |
| B | 10.25 in | F | 4.25 in  |
| C | 14.53 in | G | 10.25 in |
| D | 13.25 in |   |          |

Note: 1 in = 25.4 mm

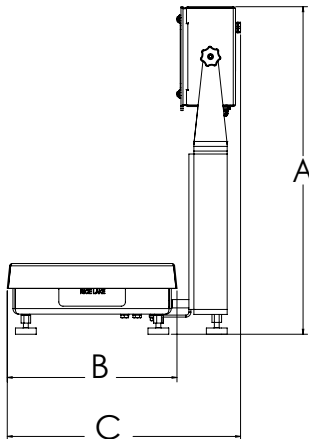

CW-90B with 480 indicator

#### 12 × 12 in

|   |          |   |          |
|---|----------|---|----------|
| A | 19.50 in | E | 9.25 in  |
| B | 12.25 in | F | 4.25 in  |
| C | 16.53 in | G | 12.25 in |
| D | 13.25 in |   |          |

Note: 1 in = 25.4 mm

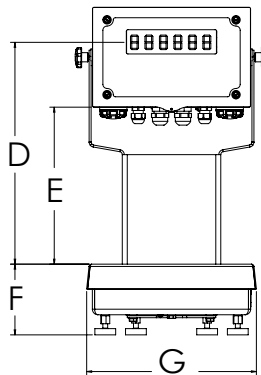

## Standard Features

- Package includes scale with IP67 aluminum environmentally sealed load cell with an indicator and 12-inch column
- Factory calibrated with indicator setup and configured for 5,000 divisions
- Scale includes rubber feet to provide exceptional traction and avoid scratching surfaces along with removable top cover for ease of cleaning
- AC power 100 to 240 VAC
- Numeric keypad (480 Plus)
- Battery backed time and date
- Standard RS-232 serial ports for connecting to a variety of peripherals

## CW-90B Specifications

### Load Cell, NTEP Certified:

IP67 aluminum, environmentally sealed

### Scale Construction:

304 stainless steel

### Maximum Overload:

180% to 200% depending on capacity

### Overload Protection:

Five-point, independently adjusted

### Scale Frame:

AISI304L, straight line finish, Ra= 45 +/- 10

### Scale Cover:

AISI304L, straight line finish, Ra= 45 +/- 10

### Cable Length:

34 in

### Compensated Temperature Range:

14 °F to 104 °F (-10 °C to 40 °C)

### Approvals:

NTEP 12-123, Class III 5,000 d  
Measurement Canada AM-5892C  
CE  
cULus

### Warranty:

Two-year limited

## 480/480 Plus Specifications

### Communication Ports:

Com 1: RS-232 full duplex  
Com 2: RS-232 full duplex or 20 mA simplex, continuous  
Both ports 1200, 2400, 4800, 9600, 19200, 38400 baud seven or eight data bits, even, odd or no parity

### Display:

LED display 0.8 in (20 mm), six-digit, seven-segment

### Status Annunciators:

Gross, net, center of zero, standstill, lb, kg, tare, preset tare

### Keys/Buttons:

Flat membrane panel, embossed keys, tactile feel

### Rating/Material:

Enclosure: NEMA Type 4X/IP66, heavy-gauge stainless steel

### Approvals:

NTEP 12-123  
Measurement Canada AM-5892C  
CE Marked  
UL/cUL Listed

### Warranty:

Two-year limited

# Ready-n-Weigh Bench Scale System

CW-90B Bench Scale and 480/480 Plus Indicator Package

BENCH SCALES

## CW-90B with 480 Package

| Part #                                   | Platform Capacity | Dimensions (L × W × H) | Est. Weight | Price      |
|--|-------------------|------------------------|-------------|------------|
| <b>115 VAC, LED, US Plug-Type B</b>      |                   |                        |             |            |
| <b>201157</b>                            | 5 lb (2.5 kg)     | 10 × 10 × 4.25 in      | 24 lb       | \$1,650.00 |
| <b>201158</b>                            | 10 lb (5 kg)      | 10 × 10 × 4.25 in      | 24 lb       | \$1,650.00 |
| <b>201159</b>                            | 25 lb (10 kg)     | 10 × 10 × 4.25 in      | 24 lb       | \$1,650.00 |
| <b>201160</b>                            | 25 lb (10 kg)     | 12 × 12 × 4.25 in      | 27 lb       | \$1,740.00 |
| <b>201161</b>                            | 50 lb (25 kg)     | 12 × 12 × 4.25 in      | 27 lb       | \$1,740.00 |
| <b>201162</b>                            | 100 lb (50 kg)    | 12 × 12 × 4.25 in      | 27 lb       | \$1,740.00 |
| <b>90-264 VAC, LED, Euro Plug-Type E</b> |                   |                        |             |            |
| <b>201169</b>                            | 5 lb (2.5 kg)     | 10 × 10 × 4.25 in      | 24 lb       | \$1,650.00 |
| <b>201170</b>                            | 10 lb (5 kg)      | 10 × 10 × 4.25 in      | 24 lb       | \$1,650.00 |
| <b>201171</b>                            | 25 lb (10 kg)     | 10 × 10 × 4.25 in      | 24 lb       | \$1,650.00 |
| <b>201172</b>                            | 25 lb (10 kg)     | 12 × 12 × 4.25 in      | 27 lb       | \$1,740.00 |
| <b>201173</b>                            | 50 lb (25 kg)     | 12 × 12 × 4.25 in      | 27 lb       | \$1,740.00 |
| <b>201174</b>                            | 100 lb (50 kg)    | 12 × 12 × 4.25 in      | 27 lb       | \$1,740.00 |

## CW-90B with 480 Plus Package

| Part #   | Platform Capacity | Dimensions (L × W × H) | Est. Weight | Price      |
|--|-------------------|------------------------|-------------|------------|
| <b>115 VAC, LED, Numeric keypad, US Plug-Type B</b>      |                   |                        |             |            |
| <b>201163</b>  | 5 lb (2.5 kg)     | 10 × 10 × 4.25 in      | 24 lb       | \$1,650.00 |
| <b>201164</b>  | 10 lb (5 kg)      | 10 × 10 × 4.25 in      | 24 lb       | \$1,650.00 |
| <b>201165</b>  | 25 lb (10 kg)     | 10 × 10 × 4.25 in      | 24 lb       | \$1,650.00 |
| <b>201166</b>  | 25 lb (10 kg)     | 12 × 12 × 4.25 in      | 27 lb       | \$1,740.00 |
| <b>201167</b>  | 50 lb (25 kg)     | 12 × 12 × 4.25 in      | 27 lb       | \$1,740.00 |
| <b>201168</b>  | 100 lb (50 kg)    | 12 × 12 × 4.25 in      | 27 lb       | \$1,740.00 |
| <b>90-264 VAC, LED, Numeric keypad, Euro Plug-Type E</b> |                   |                        |             |            |
| <b>201175</b>  | 5 lb (2.5 kg)     | 10 × 10 × 4.25 in      | 24 lb       | \$1,650.00 |
| <b>201176</b>  | 10 lb (5 kg)      | 10 × 10 × 4.25 in      | 24 lb       | \$1,650.00 |
| <b>201177</b>  | 25 lb (10 kg)     | 10 × 10 × 4.25 in      | 24 lb       | \$1,650.00 |
| <b>201178</b>  | 25 lb (10 kg)     | 12 × 12 × 4.25 in      | 27 lb       | \$1,740.00 |
| <b>201179</b>  | 50 lb (25 kg)     | 12 × 12 × 4.25 in      | 27 lb       | \$1,740.00 |
| <b>201180</b>  | 100 lb (50 kg)    | 12 × 12 × 4.25 in      | 27 lb       | \$1,740.00 |

† US plug (NA) - Type B

†† Euro Plug - Type E

# Ready-n-Weigh Bench Scale System

CW-90B Bench Scale and 482/482 Plus Indicator Package

BENCH SCALES

Scale  
and  
Indicator  
Package

## Approvals

Measurement  
Canada  
Approved

## Dimensions

### CW-90B Bench Scale and 482/482 Plus Indicator

#### 10 × 10 in

|   |          |   |          |
|---|----------|---|----------|
| A | 19.50 in | E | 9.25 in  |
| B | 10.25 in | F | 4.25 in  |
| C | 14.53 in | G | 10.25 in |
| D | 13.25 in |   |          |

Note: 1 in = 25.4 mm

#### 12 × 12 in

|   |          |   |          |
|---|----------|---|----------|
| A | 19.50 in | E | 9.25 in  |
| B | 12.25 in | F | 4.25 in  |
| C | 16.53 in | G | 12.25 in |
| D | 13.25 in |   |          |

Note: 1 in = 25.4 mm

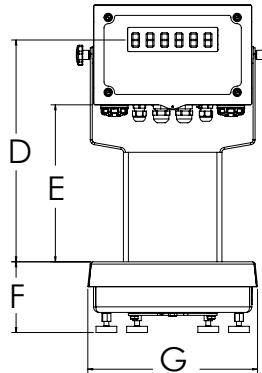
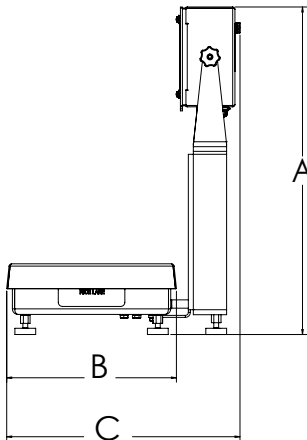

CW-90B with 482 indicator

## Standard Features

- Package includes scale with IP67 aluminum environmentally sealed load cell with an indicator and 12-inch column
- Factory calibrated with indicator setup and configured for 5,000 divisions
- Scale includes rubber feet to provide exceptional traction and avoid scratching surfaces along with removable top cover for ease of cleaning
- AC power 100 to 240 VAC
- LCD backlit indicator display for a variety of environments
- Battery backed time and date
- Standard RS-232 serial ports for connecting to a variety of peripherals

## CW-90B Specifications

### Load Cell, NTEP Certified:

IP67 aluminum, environmentally sealed

### Scale Construction:

304 stainless steel

### Maximum Overload:

180% to 200% depending on capacity

### Overload Protection:

Five-point, independently adjusted

### Scale Frame:

AISI304L, straight line finish, Ra= 45 +/- 10

### Scale Cover:

AISI304L, straight line finish, Ra= 45 +/- 10

### Cable Length:

34 in

### Compensated Temperature Range:

14 °F to 104 °F (-10 °C to 40 °C)

### Approvals:

NTEP 12-123, Class III 5,000 d

Measurement Canada AM-5892C

CE

cULus

### Warranty:

Two-year limited

## 482/482 Plus Specifications

### Communication Ports:

Com 1: RS-232 full duplex

Com 2: RS-232 full duplex or 20 mA simplex, continuous

Both ports 1200, 2400, 4800, 9600, 19200, 38400 baud seven or eight data bits, even, odd or no parity

### Display:

LCD backlit display, transmissive/transflective 0.8 in (20 mm), six-digit, seven-segment

### Status Annunciators:

Gross, net, center of zero, standstill, lb, kg, tare, preset tare

### Keys/Buttons:

Flat membrane panel, embossed keys, tactile feel

### Rating/Material:

Enclosure: NEMA Type 4X/IP66, heavy-gauge stainless steel

### Approvals:

NTEP 12-123

Measurement Canada AM-5892C

CE Marked

cULus Listed

### Warranty:

Two-year limited

# Ready-n-Weigh Bench Scale System

CW-90B Bench Scale and 482/482 Plus Indicator Package

BENCH SCALES

## CW-90B with 482 Package

| Part #                                   | Platform Capacity | Dimensions (L × W × H) | Est. Weight | Price      |
|--|-------------------|------------------------|-------------|------------|
| <b>115 VAC, LCD, US Plug-Type B</b>      |                   |                        |             |            |
| <b>201463</b>                            | 5 lb (2.5 kg)     | 10 × 10 × 4.25 in      | 24 lb       | \$1,780.00 |
| <b>201464</b>                            | 10 lb (5 kg)      | 10 × 10 × 4.25 in      | 24 lb       | \$1,780.00 |
| <b>201465</b>                            | 25 lb (10 kg)     | 10 × 10 × 4.25 in      | 24 lb       | \$1,780.00 |
| <b>201466</b>                            | 25 lb (10 kg)     | 12 × 12 × 4.25 in      | 27 lb       | \$1,870.00 |
| <b>201467</b>                            | 50 lb (25 kg)     | 12 × 12 × 4.25 in      | 27 lb       | \$1,870.00 |
| <b>201468</b>                            | 100 lb (50 kg)    | 12 × 12 × 4.25 in      | 27 lb       | \$1,870.00 |
| <b>90-264 VAC, LCD, Euro Plug-Type E</b> |                   |                        |             |            |
| <b>201480</b>                            | 5 lb (2.5 kg)     | 10 × 10 × 4.25 in      | 24 lb       | \$1,780.00 |
| <b>201485</b>                            | 10 lb (5 kg)      | 10 × 10 × 4.25 in      | 24 lb       | \$1,780.00 |
| <b>201486</b>                            | 25 lb (10 kg)     | 10 × 10 × 4.25 in      | 24 lb       | \$1,780.00 |
| <b>201487</b>                            | 25 lb (10 kg)     | 12 × 12 × 4.25 in      | 27 lb       | \$1,870.00 |
| <b>201488</b>                            | 50 lb (25 kg)     | 12 × 12 × 4.25 in      | 27 lb       | \$1,870.00 |
| <b>201489</b>                            | 100 lb (50 kg)    | 12 × 12 × 4.25 in      | 27 lb       | \$1,870.00 |

## CW-90B with 482 Package

| Part #   | Platform Capacity | Dimensions (L × W × H) | Est. Weight | Price      |
|--|-------------------|------------------------|-------------|------------|
| <b>115 VAC, LCD, Numeric keypad, US Plug-Type B</b>      |                   |                        |             |            |
| <b>201469</b>  | 5 lb (2.5 kg)     | 10 × 10 × 4.25 in      | 24 lb       | \$1,780.00 |
| <b>201475</b>  | 10 lb (5 kg)      | 10 × 10 × 4.25 in      | 24 lb       | \$1,780.00 |
| <b>201476</b>  | 25 lb (10 kg)     | 10 × 10 × 4.25 in      | 24 lb       | \$1,780.00 |
| <b>201477</b>  | 25 lb (10 kg)     | 12 × 12 × 4.25 in      | 27 lb       | \$1,870.00 |
| <b>201478</b>  | 50 lb (25 kg)     | 12 × 12 × 4.25 in      | 27 lb       | \$1,870.00 |
| <b>201479</b>  | 100 lb (50 kg)    | 12 × 12 × 4.25 in      | 27 lb       | \$1,870.00 |
| <b>90-264 VAC, LCD, Numeric keypad, Euro Plug-Type E</b> |                   |                        |             |            |
| <b>201490</b>  | 5 lb (2.5 kg)     | 10 × 10 × 4.25 in      | 24 lb       | \$1,780.00 |
| <b>201491</b>  | 10 lb (5 kg)      | 10 × 10 × 4.25 in      | 24 lb       | \$1,780.00 |
| <b>201492</b>  | 25 lb (10 kg)     | 10 × 10 × 4.25 in      | 24 lb       | \$1,780.00 |
| <b>201493</b>  | 25 lb (10 kg)     | 12 × 12 × 4.25 in      | 27 lb       | \$1,870.00 |
| <b>201494</b>  | 50 lb (25 kg)     | 12 × 12 × 4.25 in      | 27 lb       | \$1,870.00 |
| <b>201495</b>  | 100 lb (50 kg)    | 12 × 12 × 4.25 in      | 27 lb       | \$1,870.00 |

<sup>†</sup> US plug (NA) - Type B

<sup>\*\*</sup> Euro Plug - Type E

# Ready-n-Weigh Bench Scale System

CW-90B Bench Scale and 680 Indicator Package

BENCH SCALES

Scale  
and  
Indicator  
Package

## Approvals

Measurement  
Canada  
Approved

## CW-90B with 680 Package

| Part #   | Platform Capacity | Dimensions (L × W × H) | Est. Weight | Price      |
|--|-------------------|------------------------|-------------|------------|
| <b>115-230 VAC, LED, Numeric, US Plug-Type B</b>   |                   |                        |             |            |
| 201308   | 5 lb (2.5 kg)     | 10 × 10 × 4.25 in      | 24 lb       | \$1,710.00 |
| 201309   | 10 lb (5 kg)      | 10 × 10 × 4.25 in      | 24 lb       | \$1,710.00 |
| 201310   | 25 lb (10 kg)     | 10 × 10 × 4.25 in      | 24 lb       | \$1,710.00 |
| 201311   | 25 lb (10 kg)     | 12 × 12 × 4.25 in      | 27 lb       | \$1,800.00 |
| 201312   | 50 lb (25 kg)     | 12 × 12 × 4.25 in      | 27 lb       | \$1,800.00 |
| 201313   | 100 lb (50 kg)    | 12 × 12 × 4.25 in      | 27 lb       | \$1,800.00 |
| <b>115-230 VAC, LED, Numeric, Euro Plug-Type E</b> |                   |                        |             |            |
| 201314   | 5 lb (2.5 kg)     | 10 × 10 × 4.25 in      | 24 lb       | \$1,710.00 |
| 201315   | 10 lb (5 kg)      | 10 × 10 × 4.25 in      | 24 lb       | \$1,710.00 |
| 201319   | 25 lb (10 kg)     | 10 × 10 × 4.25 in      | 24 lb       | \$1,710.00 |
| 201320   | 25 lb (10 kg)     | 12 × 12 × 4.25 in      | 27 lb       | \$1,800.00 |
| 201321   | 50 lb (25 kg)     | 12 × 12 × 4.25 in      | 27 lb       | \$1,800.00 |
| 201322   | 100 lb (50 kg)    | 12 × 12 × 4.25 in      | 27 lb       | \$1,800.00 |

\* US plug (NA) - Type B

\*\* Euro Plug - Type E

## Dimensions

| <b>CW-90B Bench Scale and 680 Indicator</b> |          |   |          |
|---|----------|---|----------|
| <b>10 × 10 in</b>                           |          |   |          |
| A   | 19.56 in | E | 9.31 in  |
| B   | 10.25 in | F | 4.25 in  |
| C   | 15.83 in | G | 10.25 in |
| D   | 13.31 in |   |          |

Note: 1 in = 25.4 mm

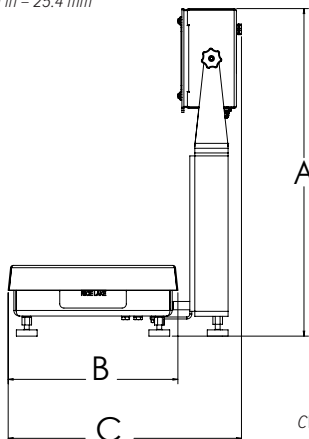

| <b>12 × 12 in</b> |          |   |          |
|-------------------|----------|---|----------|
| A                 | 19.56 in | E | 9.31 in  |
| B                 | 12.25 in | F | 4.25 in  |
| C                 | 16.83 in | G | 12.25 in |
| D                 | 13.31 in |   |          |

Note: 1 in = 25.4 mm

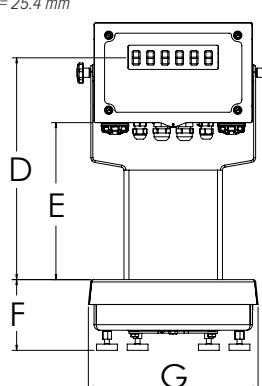

CW-90B with 680 indicator

## Standard Features

- Package includes scale with IP67 aluminum environmentally sealed load cell with an indicator and 12-inch column
- Factory calibrated with indicator setup and configured for 5,000 divisions
- Scale includes rubber feet to provide exceptional traction and avoid scratching surfaces along with removable top cover for ease of cleaning
- AC power 100 to 240 VAC
- LCD backlit indicator display for a variety of environments
- Battery backed time and date
- Standard RS-232 serial ports for connecting to a variety of peripherals
- Ethernet TCP/IP comes standard

## CW-90B Specifications

### Load Cell, NTEP Certified:

IP67 aluminum and environmentally sealed

### Scale Construction:

304 stainless steel

### Maximum Overload:

180% to 200% depending on capacity

### Overload Protection:

Five-point, independently adjusted

### Scale Frame:

AISI304L, straight line finish, Ra= 45 +/- 10

### Scale Cover:

AISI304L, straight line finish, Ra= 45 +/- 10

### Cable Length:

34 in

### Compensated Temperature Range:

14 °F to 104 °F (-10 °C to 40 °C)

### Approvals:

NTEP 95-072, Class III 5,000 d

Measurement Canada AM-5082

CE

cULus

### Warranty:

Two-year limited

## 680 Specifications

### Communication Ports:

Two RS-232 (three-wire)

RS-485/422 (two-wire or four-wire)

Micro USB (device)

Ethernet TCP/IP (10/100)

### Display:

Seven 0.8-inch tall, seven-segment digits

### Status Annunciators:

Eight LED annunciators

### Keys/Buttons:

Flat membrane panel, tactile feel

(18 buttons plus ON/OFF)

### Rating/Material:

Rating: IP69K (IP66 with RJ45)

Material: AISI 304 Stainless Steel

### Approvals:

NTEP 19-021

Measurement Canada AM-6121C

cULus Listed

CE Marked

### Warranty:

Two-year limited

# Ready-n-Weigh Bench Scale System

CW-90XB Bench Scale and 380 Indicator Package

BENCH SCALES

## Approvals

Measurement  
Canada  
Approved

## CW-90XB with 380 Package

| Part # | Capacity       | Dimensions (L x W x H) | Est. Weight | Price      |
|--------|----------------|------------------------|-------------|------------|
| 208543 | 5 lb (2.5 kg)  | 10 x 10 x 4.25 in      | 24 lb       | \$1,952.00 |
| 208544 | 10 lb (5 kg)   | 10 x 10 x 4.25 in      | 24 lb       | \$1,952.00 |
| 208545 | 25 lb (10 kg)  | 10 x 10 x 4.25 in      | 24 lb       | \$1,952.00 |
| 208546 | 25 lb (10 kg)  | 12 x 12 x 4.25 in      | 27 lb       | \$2,042.00 |
| 208547 | 50 lb (25 kg)  | 12 x 12 x 4.25 in      | 27 lb       | \$2,042.00 |
| 208548 | 100 lb (50 kg) | 12 x 12 x 4.25 in      | 27 lb       | \$2,042.00 |

## Options/Accessories

| Part #  | Description            | Price    |
|---------|------------------------|----------|
| 206433† | External AC adapter    | \$54.00  |
| 204258  | Real-time clock module | \$127.00 |

† US plug (NA) - Type A

## Dimensions

### CW-90XB Bench Scale and 380 Indicator

#### 10 x 10 in

|   |          |   |          |
|---|----------|---|----------|
| A | 19.69 in | E | 9.44 in  |
| B | 10.20 in | F | 4.25 in  |
| C | 14.02 in | G | 10.20 in |
| D | 13.36 in |   |          |

Note: 1 in = 25.4 mm

#### 12 x 12 in

|   |          |   |          |
|---|----------|---|----------|
| A | 19.56 in | E | 9.31 in  |
| B | 12.29 in | F | 4.25 in  |
| C | 16.07 in | G | 12.29 in |
| D | 13.23 in |   |          |

Note: 1 in = 25.4 mm

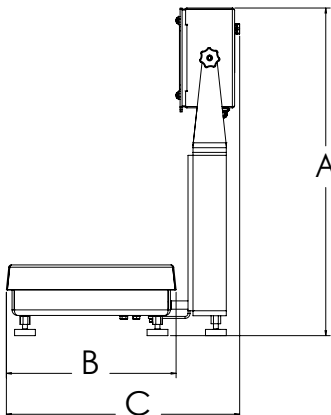

CW-90XB with 380 indicator

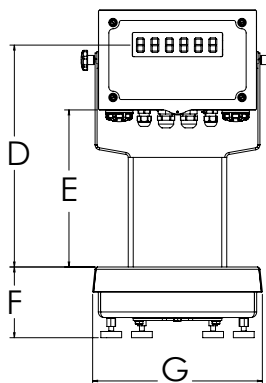

## Standard Features

- Package includes scale with IP69K stainless steel hermetically sealed load cell with an indicator and 12-inch column
- Factory calibrated with indicator setup and configured for 5,000 divisions
- Scale includes rubber feet to provide exceptional traction and avoid scratching surfaces along with a removable top cover for ease of cleaning
- Powered by four alkaline C-cell batteries (not included) or external AC adapter (not included)
- Standard RS-232 serial port for connecting to a variety of peripherals

## CW-90XB Specifications

### Load Cell, NTEP Certified:

IP69K stainless steel and hermetically sealed

### Scale Construction:

304 stainless steel

### Maximum Overload:

180% to 200% depending on capacity

### Overload Protection:

Five-point, independently adjusted

### Scale Frame:

AISI304L, straight line finish, Ra= 45 +/- 10

### Scale Cover:

AISI304L, straight line finish, Ra= 45 +/- 10

### Cable Length:

34 in

### Compensated Temperature Range:

14 °F to 104 °F (-10 °C to 40 °C)

### Approvals:

NTEP 95-072, Class III 5,000 d

Measurement Canada AM-5082

Load cell is FM approved

### Warranty:

Three-year limited (includes water ingress)

## 380 Specifications

### Power:

Batteries: Four alkaline C-cell

Optional: 115/230 VAC to 12 VDC adapter

### Battery Life:

100 hours on alkaline batteries with one 350 ohm load cell, no backlight

### Communication Ports:

One RS-232 (three-wire)

One USB 2.0

### Display:

Six 1-inch tall, LCD digits

### Status Annunciators:

g, lb, t, tn, kg, oz, battery level, PT, LT, gross, zero, unstable, net

### Keys/Buttons:

5 tactile buttons

### Rating/Material:

Enclosure: IP66, 304 Stainless steel

### Approvals:

NTEP 21-051

Measurement Canada AM-6184

CE Marked

cULus Listed

### Warranty:

Two-year limited

# Ready-n-Weigh Bench Scale System

CW-90XB Bench Scale and 480/480 Plus Indicator Package

BENCH SCALES

Scale and Indicator Package

## Standard Features

- Package includes scale with IP69K stainless steel hermetically sealed load cell with an indicator and 12-inch column
- Factory calibrated with indicator setup and configured for 5,000 divisions
- Scale includes rubber feet to provide exceptional traction and avoid scratching surfaces along with removable top cover for ease of cleaning
- AC power 100 to 240 VAC
- Numeric keypad (480 plus)
- Battery backed time and date
- Standard RS-232 serial ports for connecting to peripherals

## CW-90XB Specifications

### Load Cell, NTEP Certified:

IP69K stainless steel and hermetically sealed

### Scale Construction:

304 stainless steel

### Maximum Overload:

180% to 200% depending on capacity

### Overload Protection:

Five-point, independently adjusted

### Scale Frame:

AISI304L, straight line finish, Ra= 45 +/- 10

### Scale Cover:

AISI304L, straight line finish, Ra= 45 +/- 10

### Cable Length:

34 in

### Compensated Temperature Range:

14 °F to 104 °F (-10 °C to 40 °C)

### CW-90XB Approvals:

NTEP CC 95-072, Class III 5,000 d

Measurement Canada AM-5082

Load cell is FM approved

### Warranty:

Three-year limited (includes water ingress)

## 480/480 Plus Specifications

### Communication Ports:

Com 1: RS-232 full duplex

Com 2: RS-232 full duplex or 20 mA simplex, continuous

Both ports 1200, 2400, 4800, 9600, 19200, 38400 baud seven or eight data bits, even, odd or no parity

### Display:

LED display 0.8 in (20 mm), six-digit, seven-segment

### Status Annunciators:

Gross, net, center of zero, standstill, lb, kg, tare, preset tare

### Keys/Buttons:

Flat membrane panel, embossed keys, tactile feel

### Rating/Material:

Enclosure: NEMA Type 4X/IP66, heavy-gauge stainless steel

### Approvals:

NTEP 12-123

Measurement Canada AM-5892C

CE Marked

cULus Listed

### Warranty:

Two-year limited

## Approvals

Measurement  
Canada  
Approved

## Dimensions

### CW-90XB Bench Scale and 480/480 Plus Indicator

#### 10 x 10 in

|   |          |   |          |
|---|----------|---|----------|
| A | 19.50 in | E | 9.25 in  |
| B | 10.25 in | F | 4.25 in  |
| C | 14.53 in | G | 10.25 in |
| D | 13.25 in |   |          |

Note: 1 in = 25.4 mm

#### 12 x 12 in

|   |          |   |          |
|---|----------|---|----------|
| A | 19.50 in | E | 9.25 in  |
| B | 12.25 in | F | 4.25 in  |
| C | 16.53 in | G | 12.25 in |
| D | 13.25 in |   |          |

Note: 1 in = 25.4 mm

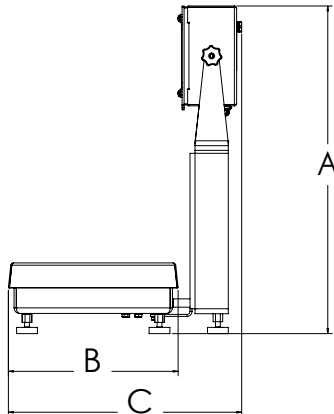

CW-90XB with 480 indicator

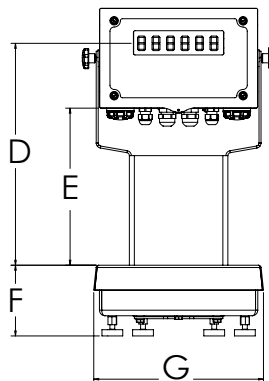

# Ready-n-Weigh Bench Scale System

CW-90XB Bench Scale and 480/480 Plus Indicator Package

BENCH SCALES

## CW-90XB with 480 Package

| Part #                                   | Platform Capacity | Dimensions (L × W × H) | Est. Weight | Price      |
|--|-------------------|------------------------|-------------|------------|
| <b>115 VAC, LED, US Plug-Type B</b>      |                   |                        |             |            |
| 201241                                   | 5 lb (2.5 kg)     | 10 × 10 × 4.25 in      | 24 lb       | \$2,212.00 |
| 201242                                   | 10 lb (5 kg)      | 10 × 10 × 4.25 in      | 24 lb       | \$2,212.00 |
| 201243                                   | 25 lb (10 kg)     | 10 × 10 × 4.25 in      | 24 lb       | \$2,212.00 |
| 201244                                   | 25 lb (10 kg)     | 12 × 12 × 4.25 in      | 27 lb       | \$2,302.00 |
| 201245                                   | 50 lb (25 kg)     | 12 × 12 × 4.25 in      | 27 lb       | \$2,302.00 |
| 201246                                   | 100 lb (50 kg)    | 12 × 12 × 4.25 in      | 27 lb       | \$2,302.00 |
| <b>90-264 VAC, LED, Euro Plug-Type E</b> |                   |                        |             |            |
| 201254                                   | 5 lb (2.5 kg)     | 10 × 10 × 4.25 in      | 24 lb       | \$2,212.00 |
| 201255                                   | 10 lb (5 kg)      | 10 × 10 × 4.25 in      | 24 lb       | \$2,212.00 |
| 201257                                   | 25 lb (10 kg)     | 10 × 10 × 4.25 in      | 24 lb       | \$2,212.00 |
| 201258                                   | 25 lb (10 kg)     | 12 × 12 × 4.25 in      | 27 lb       | \$2,302.00 |
| 201259                                   | 50 lb (25 kg)     | 12 × 12 × 4.25 in      | 27 lb       | \$2,302.00 |
| 201260                                   | 100 lb (50 kg)    | 12 × 12 × 4.25 in      | 27 lb       | \$2,302.00 |

## CW-90XB with 480 Plus Package

| Part #  | Platform Capacity | Dimensions (L × W × H) | Est. Weight | Price      |
|---|-------------------|------------------------|-------------|------------|
| <b>115 VAC, LED, Numeric, US Plug-Type B</b>      |                   |                        |             |            |
| 201247  | 5 lb (2.5 kg)     | 10 × 10 × 4.25 in      | 24 lb       | \$2,212.00 |
| 201248  | 10 lb (5 kg)      | 10 × 10 × 4.25 in      | 24 lb       | \$2,212.00 |
| 201249  | 25 lb (10 kg)     | 10 × 10 × 4.25 in      | 24 lb       | \$2,212.00 |
| 201250  | 25 lb (10 kg)     | 12 × 12 × 4.25 in      | 27 lb       | \$2,302.00 |
| 201251  | 50 lb (25 kg)     | 12 × 12 × 4.25 in      | 27 lb       | \$2,302.00 |
| 201253  | 100 lb (50 kg)    | 12 × 12 × 4.25 in      | 27 lb       | \$2,302.00 |
| <b>90-264 VAC, LED, Numeric, Euro Plug-Type E</b> |                   |                        |             |            |
| 201261  | 5 lb (2.5 kg)     | 10 × 10 × 4.25 in      | 24 lb       | \$2,212.00 |
| 201262  | 10 lb (5 kg)      | 10 × 10 × 4.25 in      | 24 lb       | \$2,212.00 |
| 201263  | 25 lb (10 kg)     | 10 × 10 × 4.25 in      | 24 lb       | \$2,212.00 |
| 201264  | 25 lb (10 kg)     | 12 × 12 × 4.25 in      | 27 lb       | \$2,302.00 |
| 201265  | 50 lb (25 kg)     | 12 × 12 × 4.25 in      | 27 lb       | \$2,302.00 |
| 201266  | 100 lb (50 kg)    | 12 × 12 × 4.25 in      | 27 lb       | \$2,302.00 |

\* US plug (NA) - Type B

\*\* Euro Plug - Type E

# Ready-n-Weigh Bench Scale System

CW-90XB Bench Scale and 482/482 Plus Indicator Package

BENCH SCALES

Scale  
and  
Indicator  
Package

## Approvals

Measurement  
Canada  
Approved

## Standard Features

- Package includes scale with IP69K stainless steel hermetically sealed load cell with an indicator and 12-inch
- Factory calibrated with indicator setup and configured for 5,000 divisions
- Scale includes rubber feet to provide exceptional traction and avoid scratching surfaces along with removable top cover for ease of cleaning
- AC power 100 to 240 VAC
- LCD backlit display suitable for a variety of environments
- Battery backed time and date
- Standard RS-232 serial ports for connecting to a variety of peripherals

## Dimensions

| CW-90XB Bench Scale and 482/482 Plus Indicator |          |   |          |
|--|----------|---|----------|
| 10 × 10 in                                     |          |   |          |
| A  | 19.50 in | E | 9.25 in  |
| B  | 10.25 in | F | 4.25 in  |
| C  | 14.53 in | G | 10.25 in |
| D  | 13.25 in |   |          |

Note: 1 in = 25.4 mm

| 12 × 12 in |          |   |          |
|------------|----------|---|----------|
| A          | 19.50 in | E | 9.25 in  |
| B          | 12.25 in | F | 4.25 in  |
| C          | 16.53 in | G | 12.25 in |
| D          | 13.25 in |   |          |

Note: 1 in = 25.4 mm

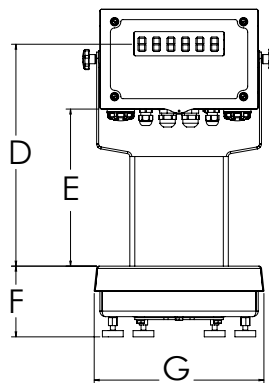
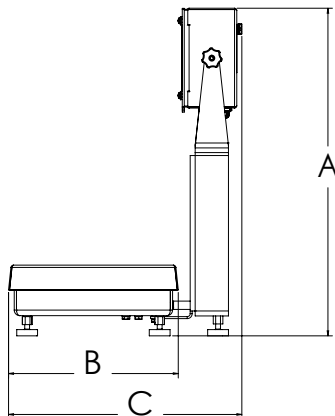

CW-90XB with 482 indicator

## Specifications

### Load Cell, NTEP Certified:

IP69K stainless steel and hermetically sealed

### Scale Construction:

304 stainless steel

### Maximum Overload:

180% to 200% depending on capacity

### Overload Protection:

Five-point, independently adjusted

### Scale Frame:

AISI304L, straight line finish, Ra= 45 +/- 10

### Scale Cover:

AISI304L, straight line finish, Ra= 45 +/- 10

### Cable Length:

34 in

### Compensated Temperature Range:

14 °F to 104 °F (-10 °C to 40 °C)

### Approvals:

NTEP CC 95-072, Class III 5,000 d

Measurement Canada AM-5082

Load cell is FM approved

### Warranty:

Three-year limited (includes water ingress)

## 482/482 Plus Specifications

### Communication Ports:

Com 1: RS-232 full duplex

Com 2: RS-232 full duplex or 20 mA simplex, continuous

Both ports 1200, 2400, 4800, 9600, 19200, 38400 baud seven or eight data bits, even, odd or no parity

### Display:

LCD backlit display, transmissive/transflective 0.8 in (20 mm), six-digit, seven-segment

### Status Annunciators:

Gross, net, center of zero, standstill, lb, kg, tare, preset tare

### Keys/Buttons:

Flat membrane panel, embossed keys, tactile feel

### Rating/Material:

Enclosure: NEMA Type 4X/IP66, heavy-gauge stainless steel

### Approvals:

NTEP 12-123

Measurement Canada AM-5892C

CE Marked

cULus Listed

### Warranty:

Two-year limited

# Ready-n-Weigh Bench Scale System

CW-90XB Bench Scale and 482/482 Plus Indicator Package

BENCH SCALES

## CW-90XB with 482 Package

| Part #                                   | Platform Capacity | Dimensions (L × W × H) | Est. Weight | Price      |
|--|-------------------|------------------------|-------------|------------|
| <b>115 VAC, LCD, US Plug-Type B</b>      |                   |                        |             |            |
| 201533                                   | 5 lb (2.5 kg)     | 10 × 10 × 4.25 in      | 24 lb       | \$2,342.00 |
| 201534                                   | 10 lb (5 kg)      | 10 × 10 × 4.25 in      | 24 lb       | \$2,342.00 |
| 201535                                   | 25 lb (10 kg)     | 10 × 10 × 4.25 in      | 24 lb       | \$2,342.00 |
| 201536                                   | 25 lb (10 kg)     | 12 × 12 × 4.25 in      | 27 lb       | \$2,432.00 |
| 201537                                   | 50 lb (25 kg)     | 12 × 12 × 4.25 in      | 27 lb       | \$2,432.00 |
| 201538                                   | 100 lb (50 kg)    | 12 × 12 × 4.25 in      | 27 lb       | \$2,432.00 |
| <b>90-264 VAC, LCD, Euro Plug-Type E</b> |                   |                        |             |            |
| 201546                                   | 5 lb (2.5 kg)     | 10 × 10 × 4.25 in      | 24 lb       | \$2,342.00 |
| 201547                                   | 10 lb (5 kg)      | 10 × 10 × 4.25 in      | 24 lb       | \$2,342.00 |
| 201548                                   | 25 lb (10 kg)     | 10 × 10 × 4.25 in      | 24 lb       | \$2,342.00 |
| 201549                                   | 25 lb (10 kg)     | 12 × 12 × 4.25 in      | 27 lb       | \$2,432.00 |
| 201550                                   | 50 lb (25 kg)     | 12 × 12 × 4.25 in      | 27 lb       | \$2,432.00 |
| 201551                                   | 100 lb (50 kg)    | 12 × 12 × 4.25 in      | 27 lb       | \$2,432.00 |

## CW-90XB with 482 Plus Package

| Part #  | Platform Capacity | Dimensions (L × W × H) | Est. Weight | Price      |
|---|-------------------|------------------------|-------------|------------|
| <b>115 VAC, LCD, Numeric, US Plug-Type B</b>      |                   |                        |             |            |
| 201539  | 5 lb (2.5 kg)     | 10 × 10 × 4.25 in      | 24 lb       | \$2,342.00 |
| 201541  | 10 lb (5 kg)      | 10 × 10 × 4.25 in      | 24 lb       | \$2,342.00 |
| 201542  | 25 lb (10 kg)     | 10 × 10 × 4.25 in      | 24 lb       | \$2,342.00 |
| 201543  | 25 lb (10 kg)     | 12 × 12 × 4.25 in      | 27 lb       | \$2,432.00 |
| 201544  | 50 lb (25 kg)     | 12 × 12 × 4.25 in      | 27 lb       | \$2,432.00 |
| 201545  | 100 lb (50 kg)    | 12 × 12 × 4.25 in      | 27 lb       | \$2,432.00 |
| <b>90-264 VAC, LCD, Numeric, Euro Plug-Type E</b> |                   |                        |             |            |
| 201552  | 5 lb (2.5 kg)     | 10 × 10 × 4.25 in      | 24 lb       | \$2,342.00 |
| 201553  | 10 lb (5 kg)      | 10 × 10 × 4.25 in      | 24 lb       | \$2,342.00 |
| 201554  | 25 lb (10 kg)     | 10 × 10 × 4.25 in      | 24 lb       | \$2,342.00 |
| 201555  | 25 lb (10 kg)     | 12 × 12 × 4.25 in      | 27 lb       | \$2,432.00 |
| 201556  | 50 lb (25 kg)     | 12 × 12 × 4.25 in      | 27 lb       | \$2,432.00 |
| 201557  | 100 lb (50 kg)    | 12 × 12 × 4.25 in      | 27 lb       | \$2,432.00 |

\* US plug (NA) - Type B

\*\* Euro Plug - Type E

# Ready-n-Weigh Bench Scale System

CW-90XB Bench Scale and 680 Indicator Package

BENCH SCALES

## Approvals

Measurement  
Canada  
Approved

## CW-90XB with 680 Package

| Part #   | Platform Capacity | Dimensions (L x W x H) | Est. Weight | Price      |
|--|-------------------|------------------------|-------------|------------|
| <b>115-230 VAC, LED, Numeric, US Plug-Type B</b>   |                   |                        |             |            |
| 201409   | 5 lb (2.5 kg)     | 10 x 10 x 4.25 in      | 24 lb       | \$2,272.00 |
| 201410   | 10 lb (5 kg)      | 10 x 10 x 4.25 in      | 24 lb       | \$2,272.00 |
| 201411   | 25 lb (10 kg)     | 10 x 10 x 4.25 in      | 24 lb       | \$2,272.00 |
| 201412   | 25 lb (10 kg)     | 12 x 12 x 4.25 in      | 27 lb       | \$2,362.00 |
| 201413   | 50 lb (25 kg)     | 12 x 12 x 4.25 in      | 27 lb       | \$2,362.00 |
| 201414   | 100 lb (50 kg)    | 12 x 12 x 4.25 in      | 27 lb       | \$2,362.00 |
| <b>115-230 VAC, LED, Numeric, Euro Plug-Type E</b> |                   |                        |             |            |
| 201415   | 5 lb (2.5 kg)     | 10 x 10 x 4.25 in      | 24 lb       | \$2,272.00 |
| 201416   | 10 lb (5 kg)      | 10 x 10 x 4.25 in      | 24 lb       | \$2,272.00 |
| 201417   | 25 lb (10 kg)     | 10 x 10 x 4.25 in      | 24 lb       | \$2,272.00 |
| 201418   | 25 lb (10 kg)     | 12 x 12 x 4.25 in      | 27 lb       | \$2,362.00 |
| 201419   | 50 lb (25 kg)     | 12 x 12 x 4.25 in      | 27 lb       | \$2,362.00 |
| 201420   | 100 lb (50 kg)    | 12 x 12 x 4.25 in      | 27 lb       | \$2,362.00 |

† US plug (NA) - Type B

†† Euro Plug - Type E

## Dimensions

| CW-90XB Bench Scale and 680 Indicator |          |   |          |
|---------------------------------------|----------|---|----------|
| 10 x 10 in                            |          |   |          |
| A                                     | 19.56 in | E | 9.31 in  |
| B                                     | 10.25 in | F | 4.25 in  |
| C                                     | 15.83 in | G | 10.25 in |
| D                                     | 13.31 in |   |          |

Note: 1 in = 25.4 mm

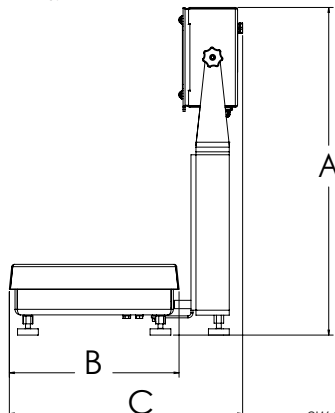

CW-90XB with 680 indicator

| 12 x 12 in |          |   |          |
|------------|----------|---|----------|
| A          | 19.56 in | E | 9.31 in  |
| B          | 12.25 in | F | 4.25 in  |
| C          | 16.83 in | G | 12.25 in |
| D          | 13.31 in |   |          |

Note: 1 in = 25.4 mm

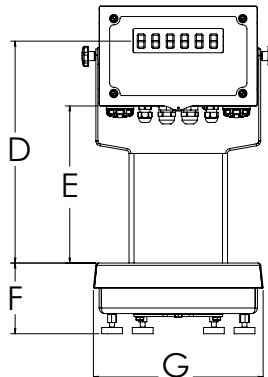

## Standard Features

- Package includes scale with IP69K stainless steel hermetically sealed load cell with an indicator and 12-inch column
- Factory calibrated with indicator setup and configured for 5,000 divisions
- Scale includes rubber feet to provide exceptional traction and avoid scratching surfaces along with removable top cover for ease of cleaning
- AC power 100 to 240 VAC
- Full numeric keypad
- LED display suitable for a variety of environments
- Battery backed time and date
- Standard RS-232 serial ports for connecting to a variety of peripherals
- Ethernet TCP/IP

## CW-90XB Specifications

### Load Cell, NTEP Certified:

IP69K stainless steel and hermetically sealed

### Scale Construction:

304 stainless steel

### Maximum Overload:

180% to 200% depending on capacity

### Overload Protection:

Five-point, independently adjusted

### Scale Frame:

AISI304L, straight line finish, Ra= 45 +/- 10

### Scale Cover:

AISI304L, straight line finish, Ra= 45 +/- 10

### Cable Length:

34 in

### Compensated Temperature Range:

14 °F to 104 °F (-10 °C to 40 °C)

### Approvals:

NTEP CC 95-072, Class III 5,000 d

Measurement Canada AM-5082

Load cell is FM approved

### Warranty:

Three-year limited (includes water ingress)

## 680 Specifications

### Communication Ports:

Two RS-232 (three-wire)

RS-485/422 (two-wire or four-wire)

Micro USB (device)

Ethernet TCP/IP (10/100)

### Display:

Seven 0.8-inch tall, seven-segment digits

### Status Annunciators:

Eight LED annunciators

### Keys/Buttons:

Flat membrane panel, tactile feel

(18 buttons plus ON/OFF)

### Rating/Material:

Rating: IP69K (IP66 with RJ45)

Material: AISI 304 stainless steel

### Approvals:

NTEP 19-021

Measurement Canada AM-6121C

cULus Listed

CE Marked

### Warranty:

Two-year limited

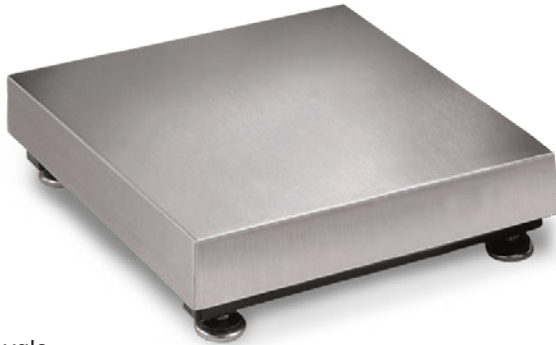

## Approvals

Measurement  
Canada  
Approved

## Part Number/Price

| Part #              | Capacity          | Platform Dimensions (L x W x H) | Est. Weight | Price      |
|---------------------|-------------------|---------------------------------|-------------|------------|
| 18580 <sup>†</sup>  | 30 lb (15 kg)     | 12 x 12 x 4.12 in               | 20 lb       | \$890.00   |
| 18582 <sup>†</sup>  | 50 lb (25 kg)     | 12 x 12 x 4.12 in               | 20 lb       | \$890.00   |
| 18584 <sup>†</sup>  | 100 lb (50 kg)    | 12 x 12 x 4.12 in               | 20 lb       | \$890.00   |
| 18586 <sup>††</sup> | 50 lb (25 kg)     | 12 x 18 x 4.12 in               | 37 lb       | \$980.00   |
| 18588 <sup>††</sup> | 100 lb (50 kg)    | 12 x 18 x 4.12 in               | 37 lb       | \$980.00   |
| 18590 <sup>†</sup>  | 50 lb (25 kg)     | 18 x 18 x 5.25 in               | 68 lb       | \$1,210.00 |
| 18592 <sup>†</sup>  | 100 lb (50 kg)    | 18 x 18 x 5.25 in               | 68 lb       | \$1,210.00 |
| 18594 <sup>†</sup>  | 150 lb (75 kg)    | 18 x 18 x 5.25 in               | 68 lb       | \$1,210.00 |
| 18596 <sup>†</sup>  | 200 lb (100 kg)   | 18 x 18 x 5.25 in               | 68 lb       | \$1,210.00 |
| 18598 <sup>†</sup>  | 250 lb (125 kg)   | 18 x 18 x 5.25 in               | 68 lb       | \$1,210.00 |
| 18600 <sup>†</sup>  | 300 lb (150 kg)   | 18 x 18 x 5.25 in               | 68 lb       | \$1,210.00 |
| 18602 <sup>†</sup>  | 500 lb (250 kg)   | 18 x 18 x 5.25 in               | 68 lb       | \$1,210.00 |
| 18604 <sup>††</sup> | 1,000 lb (500 kg) | 18 x 18 x 5.25 in               | 68 lb       | \$1,210.00 |
| 18606 <sup>†</sup>  | 50 lb (25 kg)     | 24 x 18 x 5.25 in               | 78 lb       | \$1,335.00 |
| 18608 <sup>†</sup>  | 100 lb (50 kg)    | 24 x 18 x 5.25 in               | 78 lb       | \$1,335.00 |
| 18610 <sup>†</sup>  | 150 lb (75 kg)    | 24 x 18 x 5.25 in               | 78 lb       | \$1,335.00 |
| 18612 <sup>†</sup>  | 200 lb (100 kg)   | 24 x 18 x 5.25 in               | 78 lb       | \$1,335.00 |
| 18614 <sup>†</sup>  | 250 lb (125 kg)   | 24 x 18 x 5.25 in               | 78 lb       | \$1,335.00 |
| 18616 <sup>†</sup>  | 300 lb (150 kg)   | 24 x 18 x 5.25 in               | 78 lb       | \$1,335.00 |
| 18618 <sup>†</sup>  | 500 lb (250 kg)   | 24 x 18 x 5.25 in               | 78 lb       | \$1,335.00 |
| 18620 <sup>††</sup> | 1,000 lb (500 kg) | 24 x 18 x 5.25 in               | 78 lb       | \$1,335.00 |
| 18622 <sup>†</sup>  | 100 lb (50 kg)    | 24 x 24 x 5.25 in               | 78 lb       | \$1,470.00 |
| 18624 <sup>†</sup>  | 150 lb (75 kg)    | 24 x 24 x 5.25 in               | 84 lb       | \$1,470.00 |
| 18626 <sup>†</sup>  | 200 lb (100 kg)   | 24 x 24 x 5.25 in               | 84 lb       | \$1,470.00 |
| 18628 <sup>†</sup>  | 250 lb (125 kg)   | 24 x 24 x 5.25 in               | 84 lb       | \$1,470.00 |
| 18630 <sup>†</sup>  | 300 lb (150 kg)   | 24 x 24 x 5.25 in               | 84 lb       | \$1,470.00 |
| 18632 <sup>†</sup>  | 500 lb (250 kg)   | 24 x 24 x 5.25 in               | 84 lb       | \$1,470.00 |
| 18634 <sup>††</sup> | 1,000 lb (500 kg) | 24 x 24 x 5.25 in               | 84 lb       | \$1,470.00 |

## Options/Accessories

| Part #  | Description                                  | Catalog Page #           |
|---------|--|--------------------------|
| Consult | Scale columns                                | See page 204             |
| Consult | Ball transfer and roller conveyor scale tops | See page 203             |
| Consult | Mobile scale carts                           | See page 199 to page 202 |

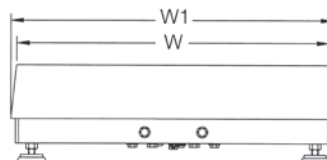

## Standard Features

- Painted mild steel frame with 304 stainless steel cover
- Base design isolates load cell from overloads and shock loads for added durability
- Specially designed adjustable support feet provide exceptional traction and will not scratch surfaces

## Specifications

## Load Cell, NTEP Certified:

IP66 aluminum, environmentally sealed

## Output Impedance:

350 ohm

## Maximum Overload:

150% to 200% depending on capacity

## Overload Protection:

Five-point, independently adjusted

## Scale Frame:

Mild steel powder coated black

## Scale Cover:

AISI304L, straight line finish, Ra= 45 +/- 10

## Cable Length:

10 ft (3 m)

## Compensated Temperature Range:

14 °F to 104 °F (-10 °C to 40 °C)

## Warranty:

Two-year limited

## Approvals:

NTEP 95-072, Class III, 5,000 d  
Measurement Canada AM-5082

## Dimensions

| BenchMark MS |          |    |          |
|--------------|----------|----|----------|
| 12 x 12 in   |          |    |          |
| H            | 4.12 in  | W  | 12.00 in |
| L            | 12.00 in | W1 | 12.50 in |
| L1           | 12.50 in |    |          |
| 12 x 18 in   |          |    |          |
| H            | 4.12 in  | W  | 18.00 in |
| L            | 12.00 in | W1 | 18.50 in |
| L1           | 12.50 in |    |          |
| 18 x 18 in   |          |    |          |
| H            | 5.25 in  | W  | 18.00 in |
| L            | 18.00 in | W1 | 18.75 in |
| L1           | 18.75 in |    |          |
| 24 x 18 in   |          |    |          |
| H            | 5.25 in  | W  | 18.00 in |
| L            | 24.00 in | W1 | 18.75 in |
| L1           | 24.75 in |    |          |
| 24 x 24 in   |          |    |          |
| H            | 5.25 in  | W  | 24.00 in |
| L            | 24.00 in | W1 | 24.75 in |
| L1           | 24.75 in |    |          |

Note: 1 in = 25.4 mm

# BenchMark® SS

Stainless Steel Bench Scale

BENCH SCALES

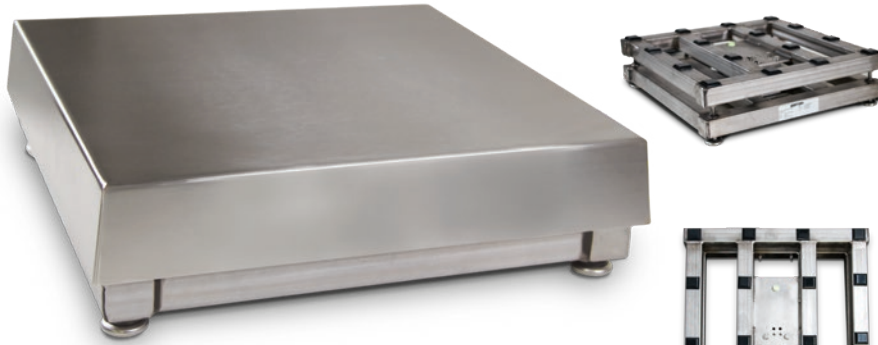

## Approvals

Measurement  
Canada  
Approved

APPROVED  
† Load cell  
approval

APPROVED  
†† Load cell  
approval

## Part Number/Price

| Part #   | Capacity          | Platform Dimensions (L × W × H) | Est. Weight | Price      |
|----------|-------------------|---------------------------------|-------------|------------|
| 186222 † | 50 lb (25 kg)     | 12 × 18 × 4.00 in               | 37 lb       | \$1,040.00 |
| 186223 † | 100 lb (50 kg)    | 12 × 18 × 4.00 in               | 37 lb       | \$1,040.00 |
| 18591 †  | 50 lb (25 kg)     | 18 × 18 × 5.25 in               | 68 lb       | \$1,440.00 |
| 18593 †  | 100 lb (50 kg)    | 18 × 18 × 5.25 in               | 68 lb       | \$1,440.00 |
| 18595 †  | 150 lb (75 kg)    | 18 × 18 × 5.25 in               | 68 lb       | \$1,440.00 |
| 18597 †  | 200 lb (100 kg)   | 18 × 18 × 5.25 in               | 68 lb       | \$1,440.00 |
| 18599 †  | 250 lb (125 kg)   | 18 × 18 × 5.25 in               | 68 lb       | \$1,440.00 |
| 18601 †  | 300 lb (150 kg)   | 18 × 18 × 5.25 in               | 68 lb       | \$1,440.00 |
| 18603 †  | 500 lb (250 kg)   | 18 × 18 × 5.25 in               | 68 lb       | \$1,440.00 |
| 18605 †† | 1,000 lb (500 kg) | 18 × 18 × 5.25 in               | 68 lb       | \$1,440.00 |
| 18607 †  | 50 lb (25 kg)     | 24 × 18 × 5.25 in               | 78 lb       | \$1,715.00 |
| 18609 †  | 100 lb (50 kg)    | 24 × 18 × 5.25 in               | 78 lb       | \$1,715.00 |
| 18611 †  | 150 lb (75 kg)    | 24 × 18 × 5.25 in               | 78 lb       | \$1,715.00 |
| 18613 †  | 200 lb (100 kg)   | 24 × 18 × 5.25 in               | 78 lb       | \$1,715.00 |
| 18615 †  | 250 lb (125 kg)   | 24 × 18 × 5.25 in               | 78 lb       | \$1,715.00 |
| 18617 †  | 300 lb (150 kg)   | 24 × 18 × 5.25 in               | 78 lb       | \$1,715.00 |
| 18619 †  | 500 lb (250 kg)   | 24 × 18 × 5.25 in               | 78 lb       | \$1,715.00 |
| 18621 †† | 1,000 lb (500 kg) | 24 × 18 × 5.25 in               | 78 lb       | \$1,715.00 |
| 18623 †  | 100 lb (50 kg)    | 24 × 24 × 5.25 in               | 84 lb       | \$2,110.00 |
| 18625 †  | 150 lb (75 kg)    | 24 × 24 × 5.25 in               | 84 lb       | \$2,110.00 |
| 18627 †  | 200 lb (100 kg)   | 24 × 24 × 5.25 in               | 84 lb       | \$2,110.00 |
| 18629 †  | 250 lb (125 kg)   | 24 × 24 × 5.25 in               | 84 lb       | \$2,110.00 |
| 18631 †  | 300 lb (150 kg)   | 24 × 24 × 5.25 in               | 84 lb       | \$2,110.00 |
| 18633 †  | 500 lb (250 kg)   | 24 × 24 × 5.25 in               | 84 lb       | \$2,110.00 |
| 18635 †† | 1,000 lb (500 kg) | 24 × 24 × 5.25 in               | 84 lb       | \$2,110.00 |

## Options/Accessories

| Part #  | Description                                  | Catalog Page #           |
|---------|--|--------------------------|
| Consult | Scale columns                                | See page 204             |
| Consult | Ball transfer and roller conveyor scale tops | See page 203             |
| Consult | Mobile scale carts                           | See page 199 to page 202 |

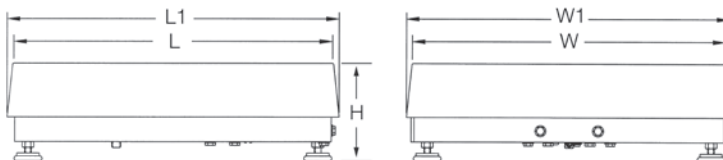

## Standard Features

- 304 stainless steel frame and cover
- Base design isolates load cell from overloads and shock loads for added durability
- Specially designed adjustable support feet provide exceptional traction and will not scratch surfaces

## Specifications

### Load Cell, NTEP Certified:

IP66 aluminum, environmentally sealed

### Output Impedance:

350 ohm

### Maximum Overload:

150% to 200% depending on capacity

### Overload Protection:

Five-point, independently adjusted

### Scale Frame:

AISI304L, glass bead blasted for even appearance

### Scale Cover:

AISI304L, straight line finish, Ra= 45 +/- 10

### Cable Length:

10 ft (3 m)

### Compensated Temperature Range:

14 °F to 104 °F (-10 °C to 40 °C)

### Warranty:

Two-year limited

### Approvals:

NTEP CC 95-072, Class III, 5,000 d  
Measurement Canada AM-5082

## Dimensions

| BenchMark SS |          |    |          |
|--------------|----------|----|----------|
| 12 × 18 in   |          |    |          |
| H            | 4.00 in  | W  | 18.00 in |
| L            | 12.00 in | W1 | 18.50 in |
| L1           | 12.50 in |    |          |
| 18 × 18 in   |          |    |          |
| H            | 5.25 in  | W  | 18.00 in |
| L            | 18.00 in | W1 | 18.75 in |
| L1           | 18.75 in |    |          |
| 18 × 24 in   |          |    |          |
| H            | 5.25 in  | W  | 18.00 in |
| L            | 24.00 in | W1 | 18.75 in |
| L1           | 24.75 in |    |          |
| 24 × 24 in   |          |    |          |
| H            | 5.25 in  | W  | 24.00 in |
| L            | 24.00 in | W1 | 24.75 in |
| L1           | 24.75 in |    |          |

Note: 1 in = 25.4 mm

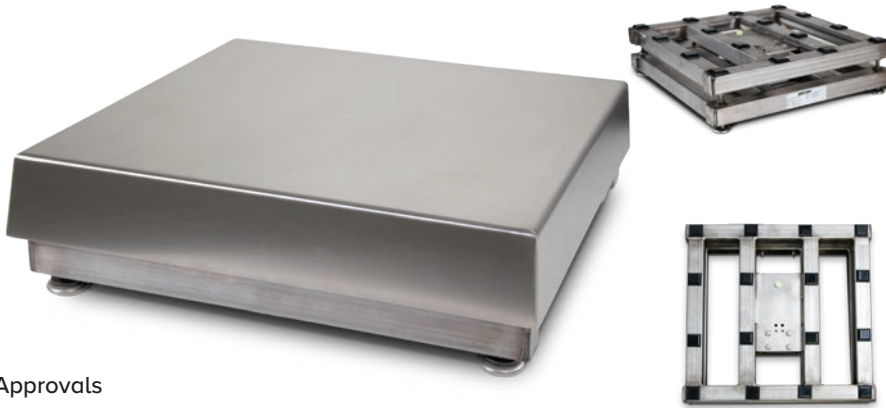

## Approvals

## Part Number/Price

| Part # | Capacity          | Platform Dimensions (L × W × H) | Est. Weight | Price      |
|--------|-------------------|---------------------------------|-------------|------------|
| 186897 | 50 lb (25 kg)     | 12 × 18 × 4.00 in               | 37 lb       | \$1,480.00 |
| 186898 | 100 lb (50 kg)    | 12 × 18 × 4.00 in               | 37 lb       | \$1,480.00 |
| 86952  | 50 lb (25 kg)     | 18 × 18 × 5.25 in               | 68 lb       | \$1,780.00 |
| 86953  | 100 lb (50 kg)    | 18 × 18 × 5.25 in               | 68 lb       | \$1,780.00 |
| 86954  | 150 lb (75 kg)    | 18 × 18 × 5.25 in               | 68 lb       | \$1,780.00 |
| 86955  | 200 lb (100 kg)   | 18 × 18 × 5.25 in               | 68 lb       | \$1,780.00 |
| 86956  | 250 lb (125 kg)   | 18 × 18 × 5.5 in                | 68 lb       | \$2,130.00 |
| 86957  | 300 lb (150 kg)   | 18 × 18 × 5.5 in                | 68 lb       | \$2,130.00 |
| 86958  | 500 lb (250 kg)   | 18 × 18 × 5.5 in                | 68 lb       | \$2,130.00 |
| 86959  | 1,000 lb (500 kg) | 18 × 18 × 5.5 in                | 68 lb       | \$2,130.00 |
| 86960  | 50 lb (25 kg)     | 24 × 18 × 5.5 in                | 78 lb       | \$2,405.00 |
| 86961  | 100 lb (50 kg)    | 24 × 18 × 5.5 in                | 78 lb       | \$2,405.00 |
| 86962  | 150 lb (75 kg)    | 24 × 18 × 5.5 in                | 78 lb       | \$2,405.00 |
| 86963  | 200 lb (100 kg)   | 24 × 18 × 5.5 in                | 78 lb       | \$2,405.00 |
| 86964  | 250 lb (125 kg)   | 24 × 18 × 5.5 in                | 78 lb       | \$2,405.00 |
| 86965  | 300 lb (150 kg)   | 24 × 18 × 5.5 in                | 78 lb       | \$2,405.00 |
| 86966  | 500 lb (250 kg)   | 24 × 18 × 5.5 in                | 78 lb       | \$2,405.00 |
| 86967  | 1,000 lb (500 kg) | 24 × 18 × 5.5 in                | 78 lb       | \$2,405.00 |
| 86968  | 100 lb (50 kg)    | 24 × 24 × 5.5 in                | 84 lb       | \$2,800.00 |
| 86969  | 150 lb (75 kg)    | 24 × 24 × 5.5 in                | 84 lb       | \$2,800.00 |
| 86970  | 200 lb (100 kg)   | 24 × 24 × 5.5 in                | 84 lb       | \$2,800.00 |
| 86971  | 250 lb (125 kg)   | 24 × 24 × 5.5 in                | 84 lb       | \$2,800.00 |
| 86972  | 300 lb (150 kg)   | 24 × 24 × 5.5 in                | 84 lb       | \$2,800.00 |
| 86973  | 500 lb (250 kg)   | 24 × 24 × 5.5 in                | 84 lb       | \$2,800.00 |
| 86974  | 1,000 lb (500 kg) | 24 × 24 × 5.5 in                | 84 lb       | \$2,800.00 |

## Options/Accessories

| Part #  | Description                                  | Catalog Page #           |
|---------|--|--------------------------|
| Consult | Scale columns                                | See page 204             |
| Consult | Ball transfer and roller conveyor scale tops | See page 203             |
| Consult | Mobile scale carts                           | See page 199 to page 202 |

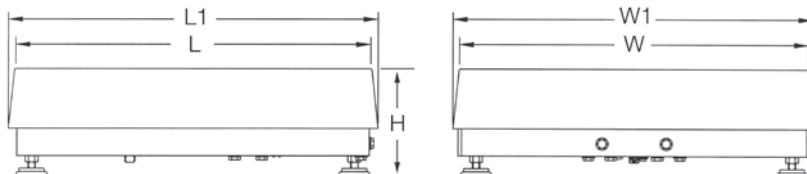

## Standard Features

- 304 stainless steel frame and cover
- Base design isolates load cell from overloads and shock loads for added durability
- Specially designed adjustable support feet provide exceptional traction and will not scratch surfaces

## Specifications

### Load Cell, NTEP Certified:

IP69K stainless steel, hermetically sealed

### Output Impedance:

1,000 ohm

### Maximum Overload:

150% to 200% depending on capacity

### Overload Protection:

Five-point, independently adjusted

### Scale Frame:

AISI304L, glass bead blasted for even appearance

### Scale Cover:

AISI304L, straight line finish, Ra= 45 +/- 10

### Cable Length:

10 ft (3 m)

### Compensated Temperature Range:

14 °F to 104 °F (-10 °C to 40 °C)

### Warranty:

Three-year limited  
(includes water ingress)

### Approvals:

NTEP CC 95-072, Class III, 5,000 d  
Measurement Canada AM-5082  
Load cell is FM approved

## Dimensions

| BenchMark HE      |          |    |          |
|-------------------|----------|----|----------|
| 12 × 18 in        |          |    |          |
| H                 | 4.00 in  | W  | 18.00 in |
| L                 | 12.00 in | W1 | 18.50 in |
| L1                | 12.50 in |    |          |
| 18 × 18 × 5.25 in |          |    |          |
| H                 | 5.25 in  | W  | 18.00 in |
| L                 | 18.00 in | W1 | 18.75 in |
| L1                | 18.75 in |    |          |
| 18 × 18 × 5.5 in  |          |    |          |
| H                 | 5.50 in  | W  | 18.00 in |
| L                 | 18.00 in | W1 | 18.75 in |
| L1                | 18.75 in |    |          |
| 18 × 24 in        |          |    |          |
| H                 | 5.50 in  | W  | 18.00 in |
| L                 | 24.00 in | W1 | 18.75 in |
| L1                | 24.75 in |    |          |
| 24 × 24 in        |          |    |          |
| H                 | 5.50 in  | W  | 24.00 in |
| L                 | 24.00 in | W1 | 24.75 in |
| L1                | 24.75 in |    |          |

Note: 1 in = 25.4 mm

# BenchMark® HE-X

Hostile Environment Extreme Bench Scale

BENCH SCALES

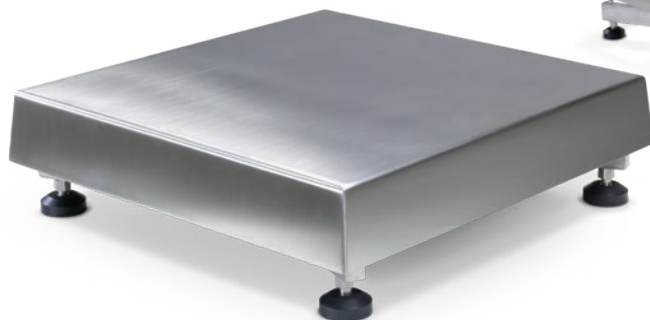

## Specifications

### Load Cell, NTEP Certified:

IP69K stainless steel, hermetically sealed

### Output Impedance:

1,000 ohm

### Maximum Overload:

150% to 200% depending on capacity

### Overload Protection:

Five-point, independently adjusted

### Scale Frame:

AISI304L, glass bead blasted for even appearance

### Scale Cover:

AISI304L, straight line finish, Ra= 45 +/- 10

### Cable Length:

10 ft (3 m)

### Compensated Temperature Range:

14 °F to 104 °F (-10 °C to 40 °C)

### Warranty:

Three-year limited (includes water ingress)

### Approvals:

Load cell is FM approved

## Approvals

## Standard Features

- IP69K stainless steel load cell
- Rugged washdown design, rigid 304 stainless steel frame and cover constructed with continuous welds
- Four adjustable stainless steel support feet
- Meets Sanitary Design Principles
- Meets HACCP requirements

## Dimensions

| BenchMark HE-X |          |    |          |
|----------------|----------|----|----------|
| 12 × 12 in     |          |    |          |
| H              | 5.25 in  | W  | 18.00 in |
| L              | 12.00 in | W1 | 18.50 in |
| L1             | 12.50 in |    |          |
| 18 × 18 in     |          |    |          |
| H              | 5.25 in  | W  | 18.00 in |
| L              | 18.00 in | W1 | 18.75 in |
| L1             | 18.75 in |    |          |

| 18 × 24 in |          |    |          |
|------------|----------|----|----------|
| H          | 5.25 in  | W  | 24.00 in |
| L          | 18.00 in | W1 | 24.75 in |
| L1         | 18.75 in |    |          |
| 24 × 24 in |          |    |          |
| H          | 5.25 in  | W  | 24.00 in |
| L          | 24.00 in | W1 | 24.75 in |
| L1         | 24.75 in |    |          |

Note: 1 in = 25.4 mm

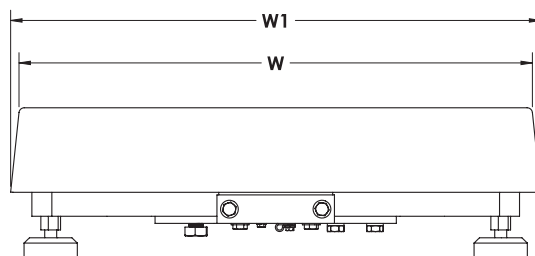
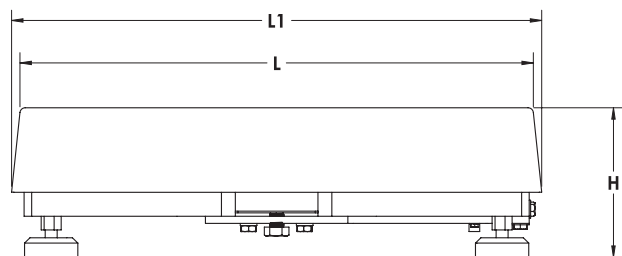

## Part Number/Price

| Part # | Capacity          | Platform Dimensions (L × W × H) | Est. Weight | Price      |
|--------|-------------------|---------------------------------|-------------|------------|
| 192346 | 50 lb (25 kg)     | 12 × 18 × 5.25 in               | 59 lb       | \$2,925.00 |
| 192347 | 100 lb (50 kg)    | 12 × 18 × 5.25 in               | 59 lb       | \$2,925.00 |
| 191455 | 50 lb (25 kg)     | 18 × 18 × 5.25 in               | 73 lb       | \$3,100.00 |
| 191456 | 100 lb (50 kg)    | 18 × 18 × 5.25 in               | 73 lb       | \$3,100.00 |
| 191457 | 150 lb (75 kg)    | 18 × 18 × 5.25 in               | 73 lb       | \$3,100.00 |
| 191458 | 200 lb (100 kg)   | 18 × 18 × 5.25 in               | 73 lb       | \$3,100.00 |
| 191459 | 250 lb (125 kg)   | 18 × 18 × 5.25 in               | 73 lb       | \$3,100.00 |
| 191460 | 300 lb (150 kg)   | 18 × 18 × 5.25 in               | 73 lb       | \$3,100.00 |
| 191461 | 500 lb (250 kg)   | 18 × 18 × 5.25 in               | 73 lb       | \$3,100.00 |
| 191462 | 1,000 lb (500 kg) | 18 × 18 × 5.25 in               | 73 lb       | \$3,100.00 |
| 191467 | 50 lb (25 kg)     | 18 × 24 × 5.25 in               | 90 lb       | \$3,345.00 |
| 191469 | 100 lb (50 kg)    | 18 × 24 × 5.25 in               | 90 lb       | \$3,345.00 |
| 191470 | 150 lb (75 kg)    | 18 × 24 × 5.25 in               | 90 lb       | \$3,345.00 |
| 191472 | 200 lb (100 kg)   | 18 × 24 × 5.25 in               | 90 lb       | \$3,345.00 |
| 191473 | 250 lb (125 kg)   | 18 × 24 × 5.25 in               | 90 lb       | \$3,345.00 |
| 191474 | 300 lb (150 kg)   | 18 × 24 × 5.25 in               | 90 lb       | \$3,345.00 |
| 191475 | 500 lb (250 kg)   | 18 × 24 × 5.25 in               | 90 lb       | \$3,345.00 |
| 191476 | 1,000 lb (500 kg) | 18 × 24 × 5.25 in               | 90 lb       | \$3,345.00 |
| 191479 | 100 lb (50 kg)    | 24 × 24 × 5.25 in               | 122 lb      | \$3,600.00 |
| 191480 | 150 lb (75 kg)    | 24 × 24 × 5.25 in               | 122 lb      | \$3,600.00 |
| 191481 | 200 lb (100 kg)   | 24 × 24 × 5.25 in               | 122 lb      | \$3,600.00 |
| 191482 | 250 lb (125 kg)   | 24 × 24 × 5.25 in               | 122 lb      | \$3,600.00 |
| 191483 | 300 lb (150 kg)   | 24 × 24 × 5.25 in               | 122 lb      | \$3,600.00 |
| 191485 | 500 lb (250 kg)   | 24 × 24 × 5.25 in               | 122 lb      | \$3,600.00 |
| 191486 | 1,000 lb (500 kg) | 24 × 24 × 5.25 in               | 122 lb      | \$3,600.00 |

## Options/Accessories

| Part #  | Description                                  | Catalog Page #           |
|---------|--|--------------------------|
| Consult | Scale columns                                | See page 204             |
| Consult | Ball transfer and roller conveyor scale tops | See page 203             |
| Consult | Mobile scale carts                           | See page 199 to page 202 |

# BenchMark® LP

Low-Profile Bench Scale

BENCH SCALES

Ideal for aviation weighing. A complete system can be sold with the Tracer® AV2. Reference Aviation section for specifications.

## Approvals

Measurement  
Canada  
Approved

## Part Number/Price

| Part #  | Capacity          | Platform Dimensions L x W x H1 (H2) | Est. Weight | Price      |
|---------|-------------------|-------------------------------------|-------------|------------|
| 97662   | 100 lb (50 kg)    | 18 x 18 x 2.63 in (1.67 in*)        | 75 lb       | \$1,385.00 |
| 97663   | 250 lb (125 kg)   | 18 x 18 x 2.50 in (1.74 in*)        | 85 lb       | \$1,415.00 |
| 97664   | 500 lb (250 kg)   | 18 x 18 x 2.69 in (1.93 in*)        | 85 lb       | \$1,450.00 |
| 97665   | 100 lb (50 kg)    | 24 x 24 x 2.66 in (1.69 in*)        | 85 lb       | \$1,655.00 |
| 97666   | 250 lb (125 kg)   | 24 x 24 x 2.83 in (2.07 in*)        | 100 lb      | \$1,680.00 |
| 97667   | 500 lb (250 kg)   | 24 x 24 x 3.02 in (2.26 in*)        | 100 lb      | \$1,715.00 |
| 97668   | 500 lb (250 kg)   | 30 x 30 x 3.02 in (2.26 in*)        | 150 lb      | \$1,975.00 |
| 97669** | 1,000 lb (500 kg) | 30 x 30 x 3.47 in (2.70 in*)        | 190 lb      | \$2,040.00 |
| 97670   | 500 lb (250 kg)   | 36 x 36 x 3.02 in (2.26 in*)        | 175 lb      | \$2,590.00 |
| 97671** | 1,000 lb (500 kg) | 36 x 36 x 3.47 in (2.70 in*)        | 175 lb      | \$2,650.00 |

\*Height without adjustable leveling feet

\*\* Non-NTEP or Measurement Canada Approved

## Options/Accessories

| Part # | Description  | Price   |
|--------|--|---------|
| 208904 | 20 ft cable with DB-9 connector for connecting to Tracer AV2 | \$50.00 |

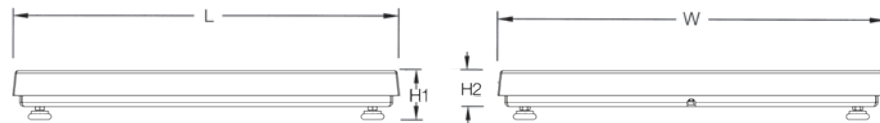

## Dimensions

| BenchMark LP |         |   |          |
|--------------|---------|---|----------|
| PN 97662     |         |   |          |
| H1           | 2.63 in | L | 18.00 in |
| H2           | 1.67 in | W | 18.00 in |
| PN 97663     |         |   |          |
| H1           | 2.50 in | L | 18.00 in |
| H2           | 1.74 in | W | 18.00 in |
| PN 97664     |         |   |          |
| H1           | 2.69 in | L | 18.00 in |
| H2           | 1.93 in | W | 18.00 in |
| PN 97665     |         |   |          |
| H1           | 2.66 in | L | 24.00 in |
| H2           | 1.69 in | W | 24.00 in |

Note: 1 in = 25.4 mm

| PN 97666 |         |   |          |
|----------|---------|---|----------|
| H1       | 2.83 in | L | 24.00 in |
| H2       | 2.07 in | W | 24.00 in |
| PN 97667 |         |   |          |
| H1       | 3.02 in | L | 24.00 in |
| H2       | 2.26 in | W | 24.00 in |
| PN 97668 |         |   |          |
| H1       | 3.02 in | L | 30.00 in |
| H2       | 2.26 in | W | 30.00 in |
| PN 97669 |         |   |          |
| H1       | 3.47 in | L | 30.00 in |
| H2       | 2.70 in | W | 30.00 in |

Note: 1 in = 25.4 mm

## Standard Features

- Mild steel base construction
- 304 stainless steel cover
- ABS junction box
- Four planar beam load cells
- Adjustable leveling feet
- 20 ft of EL147 load cell cable
- Holes in lower frame for mounting scale without adjustable leveling feet

## Specifications

### Load Cell, Rated Output:

IP65 aluminum, 1.0 mV/V ±10%

### End Load Capacity:

60% of full scale capacity

### Cable Length:

20 ft (6.1 m) for connecting junction box to indicator

### Scale Frame:

Mild steel powder coated black

### Scale Cover:

AISI304L, straight line finish, Ra= 45 +/- 10

### Warranty:

Two-year limited

### Approvals:

NTEP CC 08-017, Class III 5,000 d  
(except 1,000 lb capacity)  
Measurement Canada AM 5660  
(except 500 kg capacity)

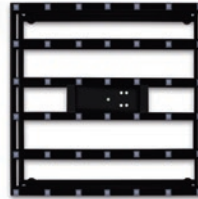
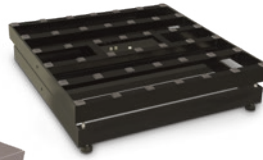

### Standard Features

- Heavy-duty designed mild steel base construction with 304 stainless steel cover
- Polyurethane rubber leveling feet with stainless steel stems

### Specifications

#### Load Cell, NTEP Certified:

IP67 aluminum, environmentally sealed

#### Output Impedance:

350 ohm

#### Maximum Overload:

200%

#### Overload Protection:

Five-point, independently adjusted

#### Scale Frame:

Mild steel powder coated black

#### Scale Cover:

AISI304L, straight line finish, Ra= 45 +/- 10

#### Cable Length:

10 ft (3 m)

#### Compensated Temperature Range:

14 °F to 104 °F (-10 °C to 40 °C)

#### Warranty:

Two-year limited

#### Approvals:

NTEP CC 06-010, Class III 5,000 d

Measurement Canada AM-5625

Load cell is cFMus approved

### Approvals

Measurement  
Canada  
Approved

### Part Number/Price

| Part # | Capacity        | Platform Dimensions (L x W x H) | Est. Weight | Price      |
|--------|-----------------|---------------------------------|-------------|------------|
| 93414  | 250 lb (125 kg) | 30 x 30 x 8.75 in               | 300 lb      | \$2,125.00 |
| 93415  | 500 lb (225 kg) | 30 x 30 x 8.75 in               | 300 lb      | \$2,125.00 |
| 93416  | 250 lb (125 kg) | 36 x 36 x 8.75 in               | 330 lb      | \$2,575.00 |
| 93417  | 500 lb (225 kg) | 36 x 36 x 8.75 in               | 330 lb      | \$2,575.00 |

### Dimensions

| BenchMark HD |          |   |          |
|--------------|----------|---|----------|
| 30 x 30 in   |          |   |          |
| H            | 8.75 in  | W | 30.00 in |
| L            | 30.00 in |   |          |
| 36 x 36 in   |          |   |          |
| H            | 8.75 in  | W | 36.00 in |
| L            | 36.00 in |   |          |

Note: 1 in = 25.4 mm

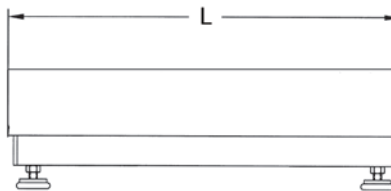
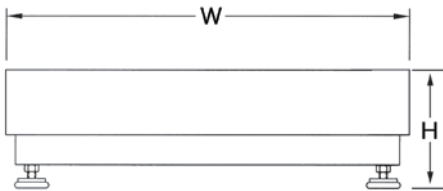

# BenchMark® HD-1 Aviation

Heavy Duty Bench Scale

BENCH SCALES

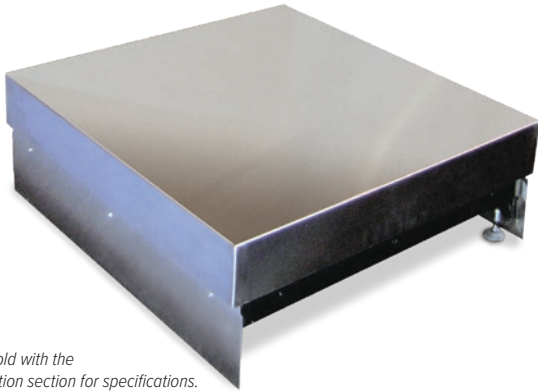

 Ideal for aviation weighing.  
A complete system can be sold with the  
Tracer® AV2. Reference Aviation section for specifications.

## Approvals

## Part Number/Price

| Part #  | Capacity        | Platform Dimensions | Price   |
|---------|-----------------|---------------------|---------|
| Consult | 500 lb (225 kg) | W × D × 12 in       | Consult |

Note: Maximum size is up to 36in × 36in, height is always 12in  
W × D supplied by customer

## Standard Features

- Heavy-duty scale designed mild steel base construction with 304 stainless steel cover
- Polyurethane rubber leveling feet with stainless steel stems
- Load cell comes standard with DB-9 connector for connecting to Tracer AV2
- Front and back kick plates

## Specifications

### Load Cell, NTEP Certified:

IP67 aluminum, environmentally sealed

### Output Impedance:

350 ohm

### Maximum Overload:

200%

### Overload Protection:

Five-point, independently adjusted

### Cable Length:

10 ft (3 m)

### Compensated Temperature Range:

14 °F to 104 °F (-10 °C to 40 °C)

### Warranty:

Two-year limited

### Approvals:

NTEP CC 06-010, Class III 5,000 d

Measurement Canada AM-5625

Load cell is cFMus approved

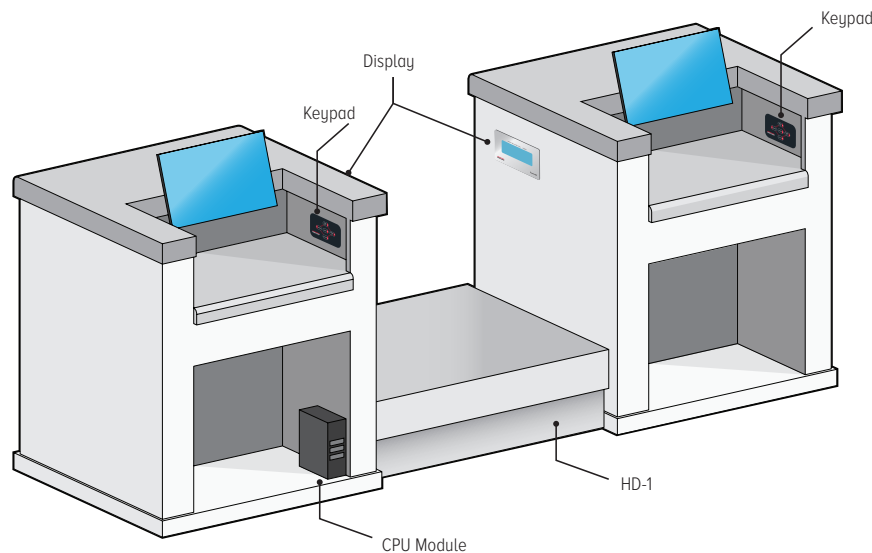

Baggage weighing system with Benchmark HD-1 and Tracer AV2Dual LCD Panel Mount Display, Dual keypad

# BenchMark® HD-1 Aviation

Heavy Duty Bench Scale

BENCH SCALES

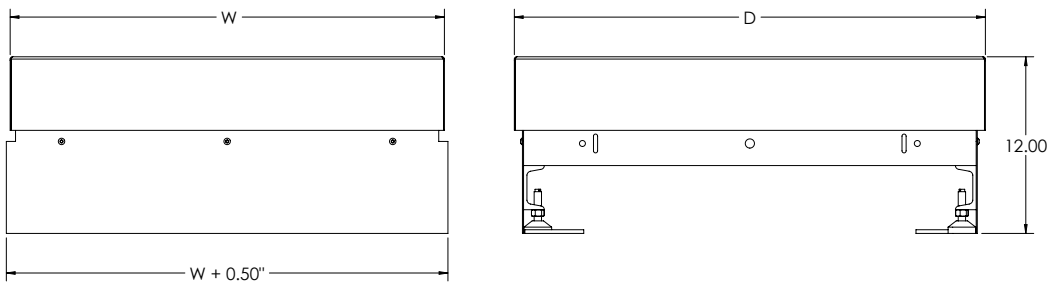
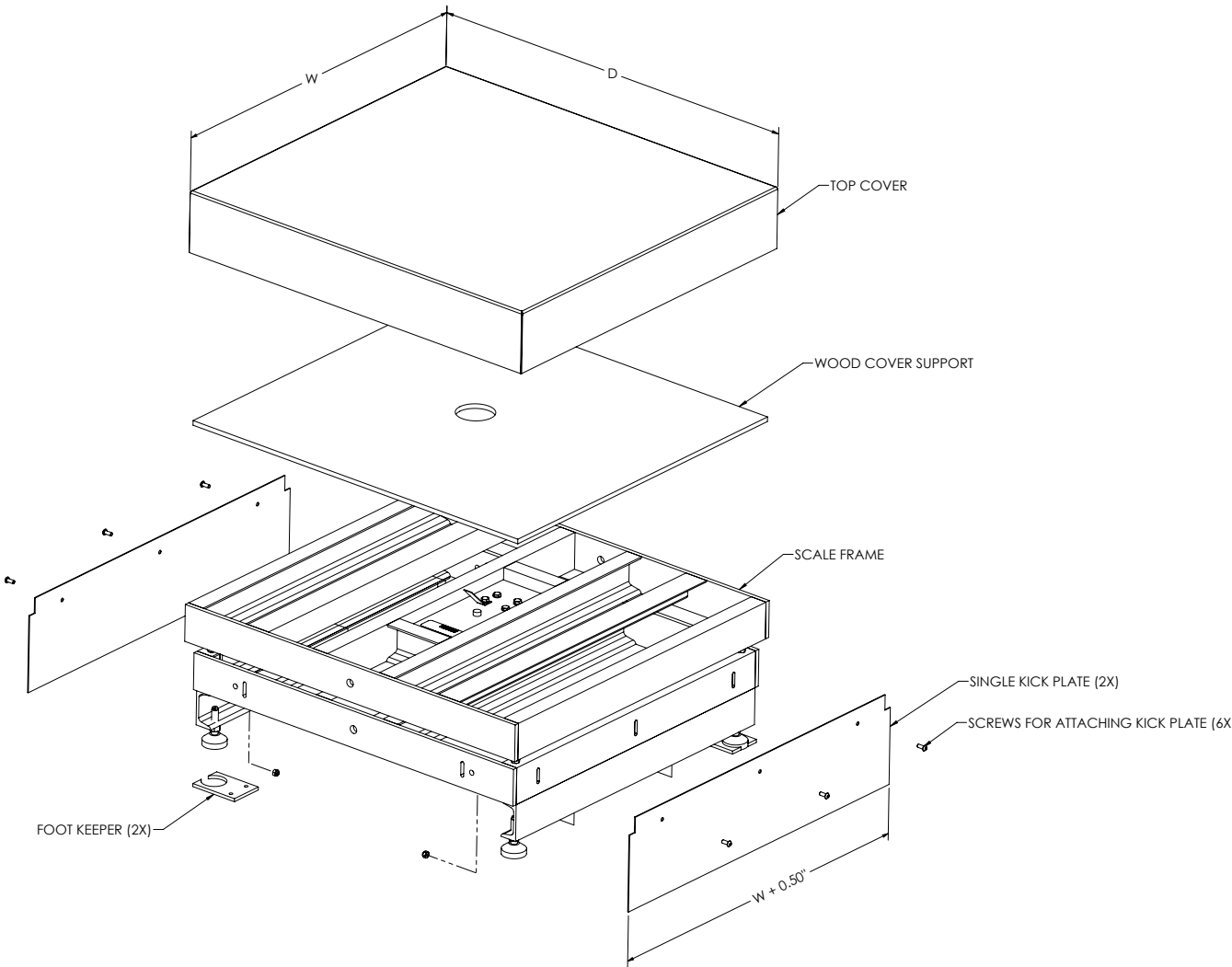

# BenchMark® HD-2 Aviation

Heavy Duty Bench Scale

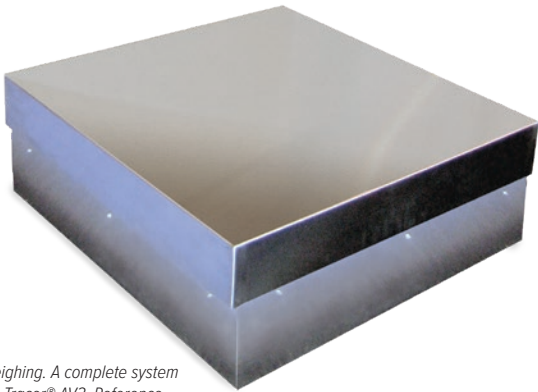
BENCH SCALES

 Ideal for aviation weighing. A complete system can be sold with the Tracer® AV2. Reference Aviation section for specifications.

## Approvals

Measurement  
Canada  
Approved

## Part Number/Price

| Part #  | Capacity        | Platform Dimensions | Price   |
|---------|-----------------|---------------------|---------|
| Consult | 500 lb (225 kg) | W × D × 12 in       | Consult |

Note: Maximum size is up to 36in × 36in, height is always 12inW × D supplied by customer.

## Standard Features

- Heavy-duty scale designed mild steel base construction with 304 stainless steel cover
- Polyurethane rubber leveling feet with stainless steel stems
- Load cell comes standard with DB-9 connector for connecting to Tracer AV2
- Three-sided kick plate

## Specifications

### Load Cell, NTEP Certified:

IP67 aluminum, environmentally sealed

### Output Impedance:

350 ohm

### Maximum Overload:

200%

### Overload Protection:

Five-point, independently adjusted

### Cable Length:

10 ft (3 m)

### Compensated Temperature Range:

14 °F to 104 °F (-10 °C to 40 °C)

### Warranty:

Two-year limited

### Approvals:

NTEP CC 06-010, Class III 5,000 d

Measurement Canada AM-5625

Load cell is cFMus approved

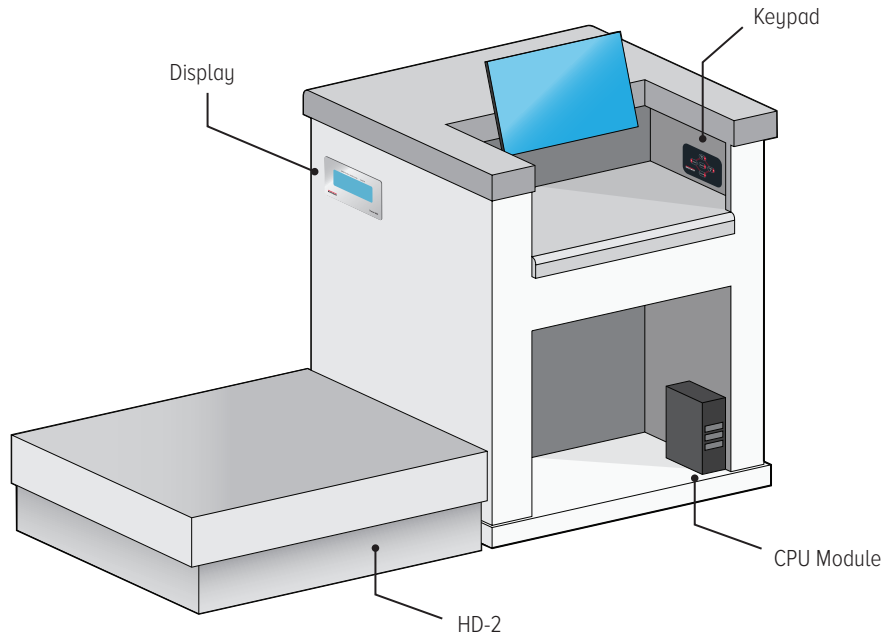

Baggage weighing system with Benchmark HD-2 and Tracer AV2Single LCD Panel Mount Display, Single keypad

# BenchMark® HD-2 Aviation

Heavy Duty Bench Scale

BENCH SCALES

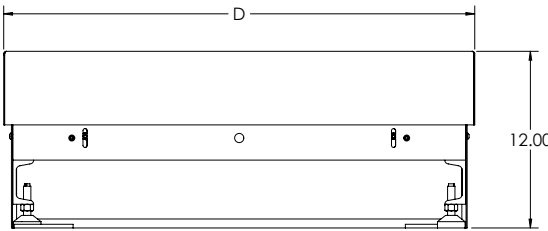
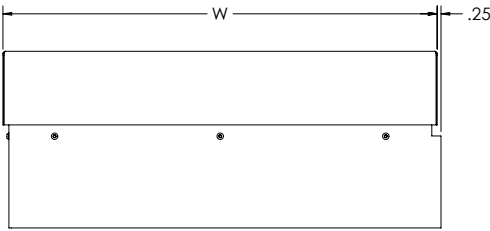
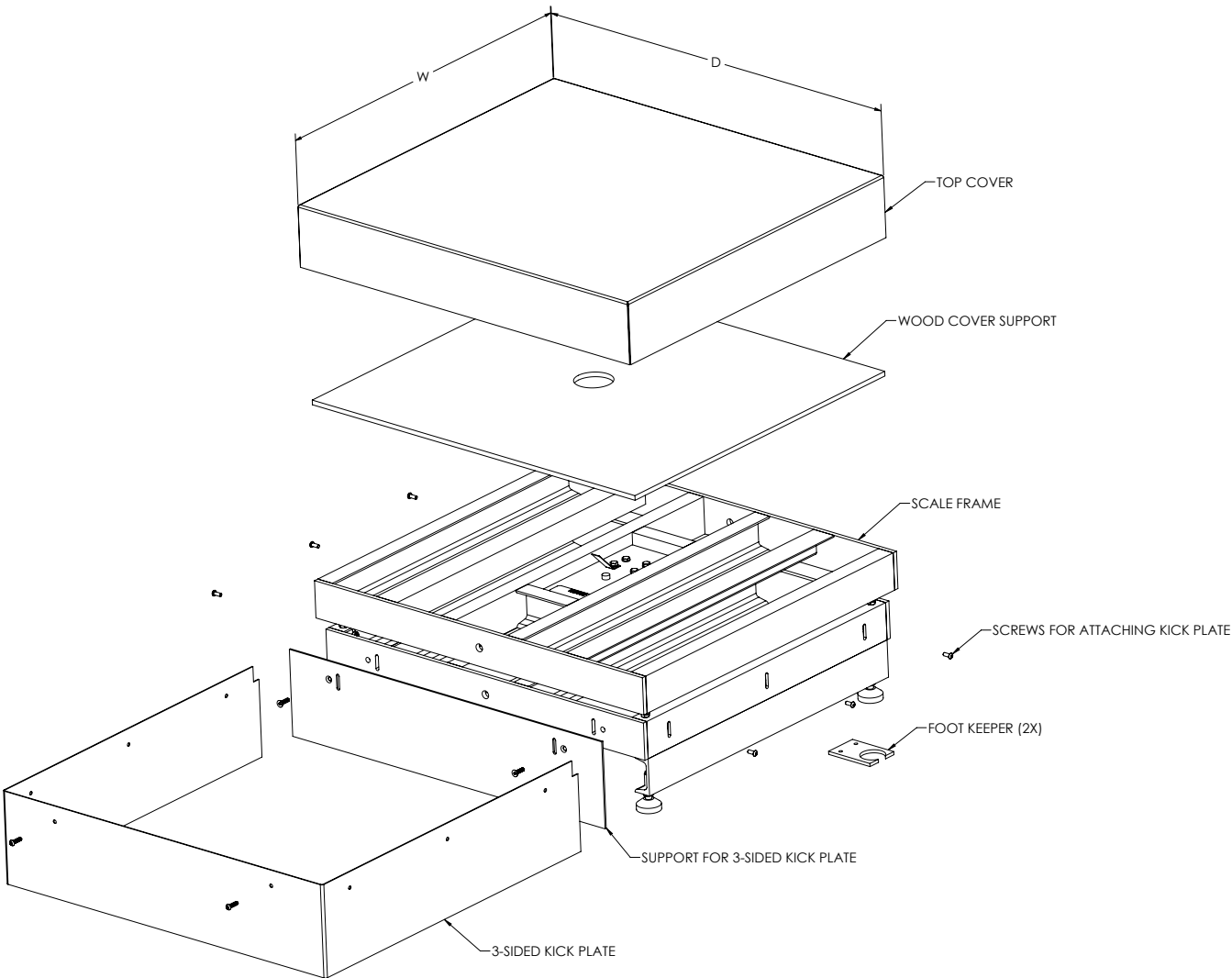

# BenchMark® HD-3 Aviation

Heavy Duty Bench Scale

BENCH SCALES

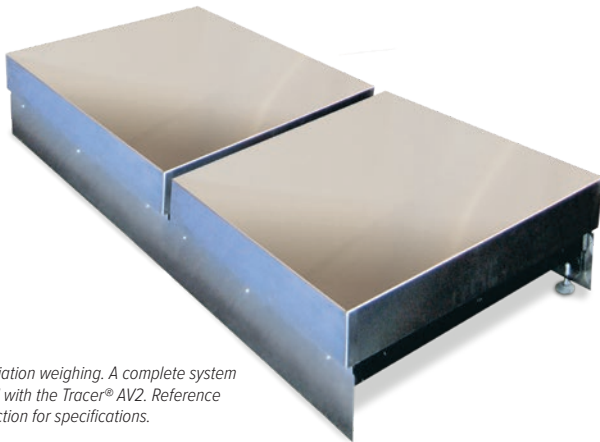

 Ideal for aviation weighing. A complete system can be sold with the Tracer® AV2. Reference Aviation section for specifications.

## Approvals

Measurement  
Canada  
Approved

## Part Number/Price

| Part #  | Capacity        | Platform Dimensions | Price   |
|---------|-----------------|---------------------|---------|
| Consult | 500 lb (225 kg) | W × D × 12 in       | Consult |

Note: Maximum size is up to 36 in × 36 in, height is always 12 in  
W × D supplied by customer.

## Standard Features

- Two heavy-duty scales designed mild steel base construction with 304 stainless steel cover
- Polyurethane rubber leveling feet with stainless steel stems
- Load cell comes standard with DB-9 connector for connecting to Tracer AV2
- Front and back kick plates for two side-by-side scales

## Specifications

### Load Cell, NTEP Certified:

IP67 aluminum, environmentally sealed

### Output Impedance:

350 ohm

### Maximum Overload:

200%

### Overload Protection:

Five-point, independently adjusted

### Cable Length:

10 ft (3 m)

### Compensated Temperature Range:

14 °F to 104 °F (-10 °C to 40 °C)

### Warranty:

Two-year limited

### Approvals:

NTEP CC 06-010, Class III 5,000 d

Measurement Canada AM-5625

Load cell is cFMus approved

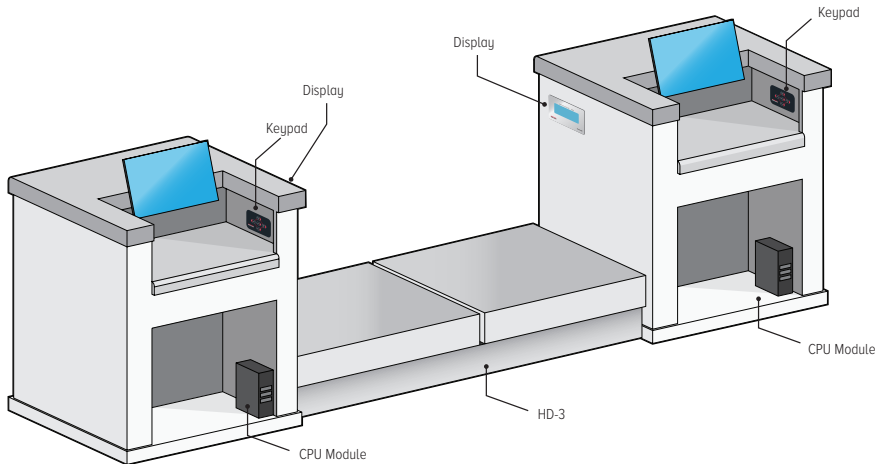

Baggage weighing system with Benchmark HD-3 and Tracer AV2 Single LCD Panel Mount Display, Single keypad

# BenchMark® HD-3 Aviation

Heavy Duty Bench Scale

BENCH SCALES

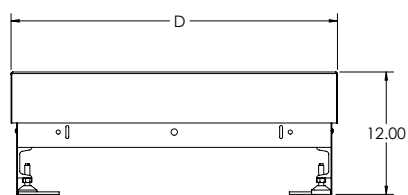
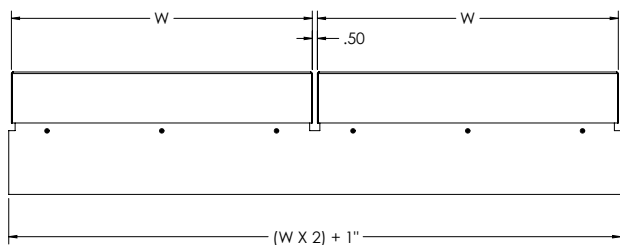
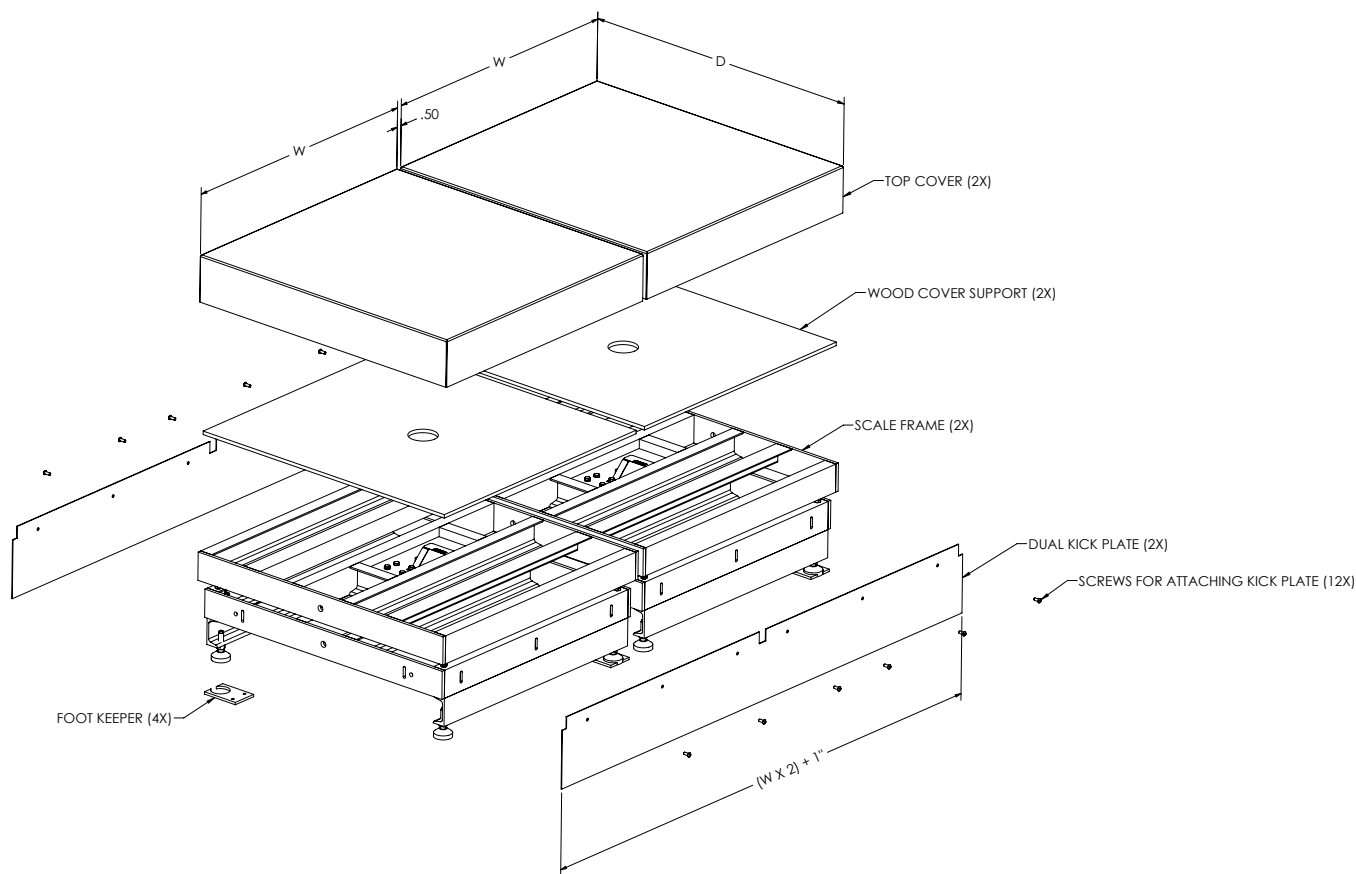

# BenchMark® HDP

Portable Heavy-Duty Bench Scale

BENCH SCALES

## Standard Features

- Mild steel base construction
- 304 stainless steel cover
- Indicator stand for mounting 480/482 Legend® Series or 380 Synergy

### Wheel model

- Polyurethane rubber leveling feet with stainless steel stems
- 8-inch diameter preformed rubber wheels with ball bearings

### Caster model

- 3 1/2 in diameter preformed rubber casters, two fixed, two swivel with lock

## Specifications

### Load Cell, NTEP Certified:

IP67 aluminum, environmentally sealed

### Output Impedance:

350 ohm

### Maximum Overload:

200%

### Overload Protection:

Five-point, independently adjusted

### Scale Frame:

Mild steel powder-coated black

### Scale Cover:

AISI304L, straight line finish, Ra= 45 +/- 10

### Cable Length:

10 ft (3 m)

### Compensated Temperature Range:

14 °F to 104 °F (-10 °C to 40 °C)

### Warranty:

Two-year limited

### Approvals:

NTEP CC 06-010, Class III 5,000 d  
Measurement Canada AM-5625

## Approvals

Measurement  
Canada  
Approved

## Part Number/Price

| Part #              | Capacity        | Platform Dimensions | Est. Weight | Price      |
|---------------------|-----------------|---------------------|-------------|------------|
| <b>Wheel Model</b>  |                 |                     |             |            |
| 97072               | 250 lb (125 kg) | 24 × 24 × 8.75 in   | 275 lb      | \$2,495.00 |
| 97073               | 500 lb (225 kg) | 24 × 24 × 8.75 in   | 275 lb      | \$2,495.00 |
| <b>Caster Model</b> |                 |                     |             |            |
| 97074               | 250 lb (125 kg) | 24 × 24 × 9.31 in   | 290 lb      | \$2,495.00 |
| 97075               | 500 lb (225 kg) | 24 × 24 × 9.31 in   | 290 lb      | \$2,495.00 |

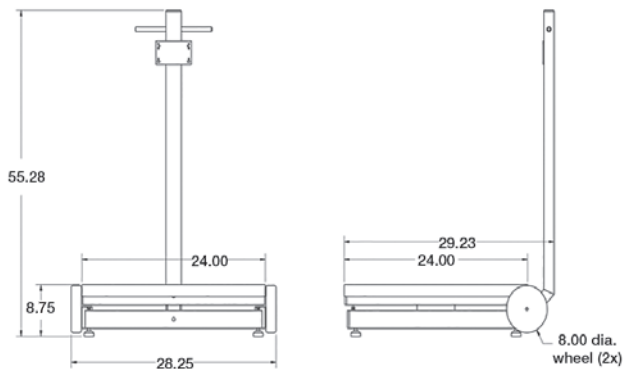

Wheel Model

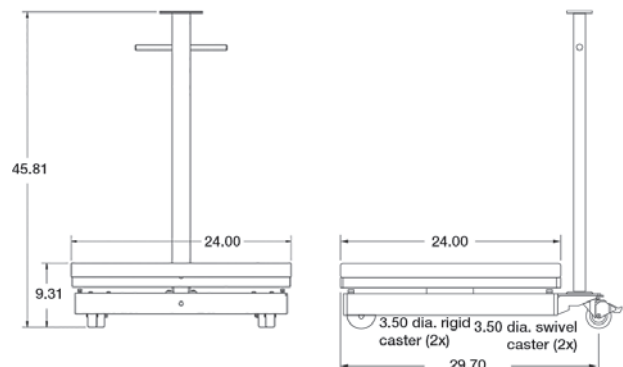

Caster Model

# Ishida iPC Series

Portable Bench Scale

BENCH SCALES

## Approvals

## Part Number/Price

| Part #                               | Capacity      | Platform Dimensions | Est. Weight | Price    |
|--------------------------------------|---------------|---------------------|-------------|----------|
| <b>Single Display</b>                |               |                     |             |          |
| <b>75466</b>                         | 100 oz        | 9.1 × 7.8 in        | 6 lb        | \$295.00 |
| <b>Single Display, Multi-ranging</b> |               |                     |             |          |
| <b>75454</b>                         | 6 lb (3 kg)   | 9.1 × 7.8 in        | 6 lb        | \$295.00 |
| <b>75455</b>                         | 15 lb (6 kg)  | 9.1 × 7.8 in        | 6 lb        | \$295.00 |
| <b>75457</b>                         | 30 lb (15 kg) | 11 × 11.5 in        | 8 lb        | \$295.00 |
| <b>75458</b>                         | 60 lb (30 kg) | 11 × 11.5 in        | 8 lb        | \$295.00 |

## Options/Accessories

| Part #         | Description  | Price   |
|----------------|--|---------|
| <b>75470</b>   | Stainless steel platter cover (100 oz, 6 lb, and 15 lb capacity) | \$29.00 |
| <b>75739</b>   | Stainless steel platter cover (30 lb and 60 lb capacity)         | \$29.00 |
| <b>75473 *</b> | AC adapter   | \$30.00 |

\*National Recognized Test Laboratory certified adapter

## Dimensions

| Ishida iPC Series |          |   |          |
|-------------------|----------|---|----------|
| A                 | 9.30 in  | F | 11.30 in |
| B                 | 9.10 in  | G | 11.00 in |
| C                 | 7.80 in  | H | 11.50 in |
| D                 | 11.10 in | I | 14.30 in |
| E                 | 3.90 in  | J | 4.00 in  |

Note: 1 in = 25.4 mm

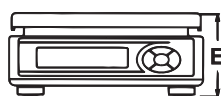
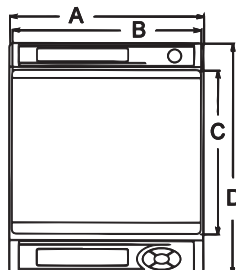

iPC 9.1" x 7.8" platter

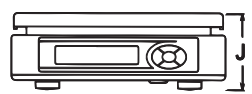
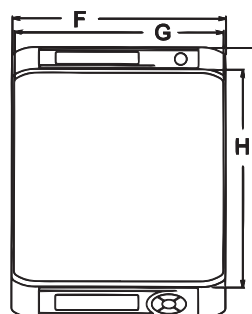

iPC 11" x 11.5" platter

## Standard Features

- Six-digit liquid crystal display (LCD)
- Powered by two D cell batteries (up to 500 hours of operation)
- Auto power-off function
- Low battery indicator
- Overload stops
- Batteries and AC adapter not included

## Specifications

### Display:

Six-digit (seven-segment), LCD  
Character height: 1 in (25.4 mm)

### Keyboard:

Zero, tare, on/off, unit (lb/kg)  
NOTE: oz version only displays weight in oz

### Power:

Two dry cell D type batteries\* (up to 500 hours)  
or AC adapter  
Auto power-off function (can be set to 60 min., 20 min., or off)

### Operational Temperature:

23 °F to 104 °F (-5 °C to 40 °C)

### Divisions (Auto Ranging):

**100 oz**  
0.05 oz: 0 to 50 oz  
0.1 oz: 50 to 100 oz

**6 lb**  
0.002 lb: 0 to 3 lb  
0.005 lb: 3 to 6 lb

**15 lb**  
0.005 lb: 0 to 6 lb  
0.01 lb: 6 to 15 lb

**30 lb**  
0.01 lb: 0 to 15 lb  
0.02 lb: 15 to 30 lb

**60 lb**  
0.02 lb: 0 to 30 lb  
0.05 lb: 30 to 60 lb

### Platter Size:

100 oz (3 kg): 9.1 × 7.8 in  
6 lb (3 kg): 9.1 × 7.8 in  
15 lb (6 kg): 9.1 × 7.8 in  
30 lb (15 kg): 11 × 11.5 in  
60 lb (30 kg): 11 × 11.5 in

### Warranty:

One-year limited

### Approvals:

NTEP Certified CC 02-139, Class III  
0 to 30 lb 1,500 d; 60 lb 1,200 d; 0 to 100 oz 1000 d  
UL listed

# Versa-portion®

Compact Scale

BENCH SCALES

## Approvals

Measurement  
Canada  
Approved

## Part Number/Price

| Part # | Description | Capacity         | Est. Weight    | Price    |
|--------|-------------|------------------|----------------|----------|
| 115125 | RLP-6S      | 6.00 × 0.002 lb  | 15 lb (6.3 kg) | \$450.00 |
| 115128 | RLP-15S     | 15.00 × 0.005 lb | 15 lb (6.3 kg) | \$450.00 |
| 115129 | RLP-30S     | 30.00 × 0.01 lb  | 15 lb (6.3 kg) | \$450.00 |
| 115130 | RLP-60S     | 60.00 × 0.02 lb  | 15 lb (6.3 kg) | \$450.00 |

## Options/Accessories

| Part # | Description                        | Price   |
|--------|------------------------------------|---------|
| 108516 | Rechargeable battery               | \$50.00 |
| 108518 | AC adapter 110-230 VAC, U.S. plug  | \$50.00 |
| 129953 | AC adapter, 110-230 VAC, Euro plug | \$55.00 |
| 115519 | Additional operator guide          | \$10.00 |

## Standard Features

- Compact and easy to use
- IP68 water and dust resistant
- Stainless steel finish
- Removable weigh pan for quick and easy cleaning
- LED display
- AC adapter included
- Legal for Trade
- HACCP compliant

## Options

- Rechargeable battery

## Specifications

### Display:

LED, six-digit

### Capacity:

| Pound           | Gram          | Ounce           |
|-----------------|---------------|-----------------|
| 6.0 × 0.002 lb  | 3,000 × 1 g   | 60.0 × 0.02 oz  |
| 15.0 × 0.005 lb | 6,000 × 2 g   | 150.0 × 0.05 oz |
| 30.0 × 0.01 lb  | 15,000 × 5 g  | 300.0 × 0.1 oz  |
| 60.0 × 0.02 lb  | 30,000 × 10 g | 600.0 × 0.2 oz  |

### Display Indicators:

Ounces, grams, pounds, net, center of zero, battery usage

### Keyboard:

Rezero, Tare, On/Off, Unit

### Resolution:

Internal: 90,000 count

Display: 3,000

### Operating Humidity:

15 to 85% RH

### Operating Temperature:

14 °F to 104 °F (-10 °C to 40 °C)

### Power Consumption:

18 W when using DC power, 3 W when using rechargeable battery  
Battery life: 60 hours of continuous usage

### Power Source:

AC 117/100 V, 240/230/220 V  
DC 12 V/1.5A, DC 6 V 5Ah optional  
rechargeable battery

### Calibration:

RLP-S: Grams

### Overall Dimensions:

(L × W × H)  
11.4 × 9.9 × 5.3 in  
(290 × 252 × 135 mm)

### Package Size:

(L × W × H)  
14.8 × 13.3 × 9.6 in  
(377 × 337 × 245 mm)

### Platter Size:

9.3 × 7.8 in  
(237 × 198.0 mm)

### Approximate Weight:

15 lb (6.3 kg)

### Warranty:

One-year limited

### Approvals:

NTEP CC 10-068, Class III 3,000 d  
Measurement Canada AM-5794

### Standard Features

- Simple operation, easy to set up
- Large six-digit backlight LCD display with 1- inch (29 mm) characters protected by heavy-duty tempered glass
- Powered USB HID point of sale interface – kg model only
- Nine-pin RS-232 interface for use with SMA and NCI protocols
- Four AA alkaline battery operation for portability
- Gravitational compensation allows for adjustment of factory calibration to meet your local gravity setting, non-approved

### Approvals

Measurement  
Canada  
Approved

### Part Number/Price

| Part # | Platform Capacity     | Dimensions | Est. Weight | Price    |
|--------|-----------------------|------------|-------------|----------|
| 187832 | 35 kg triple range    | 12 × 14 in | 18 lb       | \$625.00 |
| 195741 | 35 kg triple interval | 12 × 14 in | 18 lb       | \$625.00 |
| 192361 | 70 lb dual range      | 12 × 14 in | 18 lb       | \$625.00 |
| 195742 | 70 lb dual interval   | 12 × 14 in | 18 lb       | \$625.00 |

### Options/Accessories

| Part # | Description  | Est. Weight | Price    |
|--------|--|-------------|----------|
| 174783 | Column bracket and post (12 × 14 scale only)   | 2 lb        | \$50.00  |
| 180901 | Second customer display, BenchPro BP-P no keyboard with 68 in cable                      | 4 lb        | \$72.00  |
| 174784 | Second remote operator display, BenchPro BP-P with 68 in cable                           | 4 lb        | \$88.00  |
| 183103 | 16 in (H) tabletop display post for use with second display, customer or remote operator | 4 lb        | \$215.00 |
| 178501 | USB RS-232 serial adapter 3.28 ft cable  | 1 lb        | \$60.00  |

### Dimensions

| BenchPro BP-P |          |   |          |
|---------------|----------|---|----------|
| A             | 12.00 in | C | 14.50 in |
| B             | 14.00 in | D | 2.70 in  |

Note: 1 in = 25.4 mm

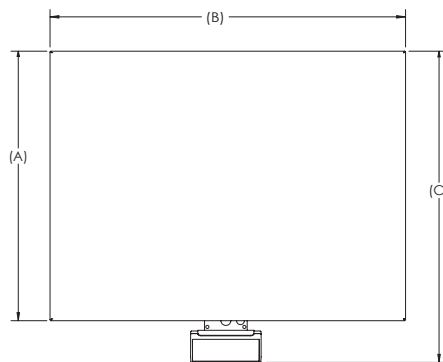
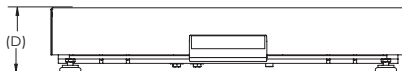

BP-P shown with 183103 and 180901

Shown with 174783

### Specifications

#### Power:

In-line power supply (included)  
Input: 100 to 240 VAC, +10% -15%, 3-wire w/ground  
Terminated with standard USA 3-prong plug  
Output: 12 V at 0.1 Amps DC minimum  
Frequency: 50/60 Hz +/-3 Hz, standard  
Power supply approvals: UL, CE, EN, CUL

#### Battery Type:

Four AA alkaline batteries, 6 V,  
with low battery indication at 4.3 volts

#### Battery Life:

50 to 250 hrs depending on backlight and  
auto-shutdown settings

#### Resolution:

Internal: 500,000 counts

#### USB HID:

USB 2.0 full speed; Vendor ID: 1C19;  
Product ID: 0002

#### Divisions (multi-range):

##### kg triple range:

0 to 5 kg × 0.001 kg  
0 to 10 kg × 0.002 kg  
0 to 35 kg × 0.01 kg

##### lb/oz dual range:

0 to 7 lb × 0.05 oz  
0 to 70 lb × 0.2 oz

#### Divisions (Multi-Interval):

##### Kg triple interval:

0 to 5 kg × 0.001 kg  
5 to 10 kg × 0.002 kg  
10 to 35 kg × 0.01 kg

##### Lb/oz dual interval:

0 to 7 lb × 0.05 oz  
7 to 70 lb × 0.2 oz

#### Material:

Display: ABS plastic housing  
Scale base:  
Die-cast aluminum load bridge and base housing  
with stainless steel weight platter

#### Dynamic Response:

Response time for stable weight:  
0 to 1,000d, 1,000 ms, maximum mean average  
1,000d +, 1,500 ms, maximum mean average

#### Overload Protection:

Corner & center overload protection

#### Display:

Large six-digit backlight LCD display with 1-inch  
(29 mm) Characters protected by heavy-duty  
tempered glass

#### Annunciators:

Six: Zero, gross/brutto, net, W1/W2/W3 multi-range

#### Keys/Buttons:

Three: Units, on/off, F1  
(Tare is not applicable)  
Minimum key press life of 500,000 cycles

#### RS-232 Cable (Included):

10 ft DB 9-pin male to female, straight pass-through

#### USB Cable (Included):

46 in (1,168 mm) A/B type USB cable

#### Warranty:

Two-year limited

#### Approvals:

NTEP CC 17-002  
Canada Weights and Measures: AM - 6050  
CE Marked

# BenchPro™ BP-S

Shipping Bench Scale

BENCH SCALES

Approvals

Measurement  
Canada  
Approved

## Part Number/Price

| Part #   | Platform Capacity            | Dimensions | Est. Weight | Price      |
|----------|------------------------------|------------|-------------|------------|
| 174879 * | 150 × 0.05 lb (75 × 0.02 kg) | 12 × 14 in | 17 lb       | \$625.00   |
| 182993   | 150 × 0.05 lb (75 × 0.02 kg) | 12 × 16 in | 31 lb       | \$1,135.00 |
| 182391   | 100 × 0.02 lb (50 × 0.01 kg) | 18 × 18 in | 63 lb       | \$1,490.00 |
| 182378   | 150 × 0.05 lb (75 × 0.02 kg) | 18 × 18 in | 63 lb       | \$1,490.00 |
| 182382   | 300 × 0.1 lb (150 × 0.05 kg) | 18 × 18 in | 63 lb       | \$1,490.00 |
| 182395   | 300 × 0.1 lb (150 × 0.05 kg) | 20 × 20 in | 76 lb       | \$1,670.00 |
| 182399   | 300 × 0.1 lb (150 × 0.05 kg) | 24 × 24 in | 131 lb      | \$1,840.00 |

\* Battery or DC power

## Options/Accessories

| Part # | Description  | Est. Weight | Price    |
|--------|--|-------------|----------|
| 174783 | Column bracket and post (12 × 14 scale only)   | 2 lb        | \$50.00  |
| 180901 | Second customer display, BenchPro BP-S no keyboard with 68 in cable                      | 4 lb        | \$72.00  |
| 174784 | Second remote operator display, BenchPro BP-S with 68 in cable                           | 4 lb        | \$88.00  |
| 183103 | 16 in (H) tabletop display post for use with second display, customer or remote operator | 4 lb        | \$215.00 |
| 178501 | USB RS-232 serial adapter  | 1 lb        | \$60.00  |

## Dimensions

|            | A        | B        | C        | D       |
|------------|----------|----------|----------|---------|
| 12 × 14 in | 12.00 in | 14.00 in | 14.50 in | 2.70 in |
| 12 × 16 in | 12.00 in | 16.00 in | 15.30 in | 4.32 in |
| 18 × 18 in | 18.00 in | 18.00 in | 21.10 in | 4.30 in |
| 20 × 20 in | 20.00 in | 20.00 in | 23.10 in | 4.30 in |
| 24 × 24 in | 24.00 in | 24.00 in | 27.10 in | 4.30 in |

Note: 1 in = 25.4 mm

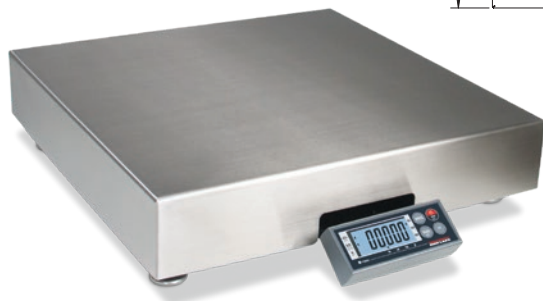
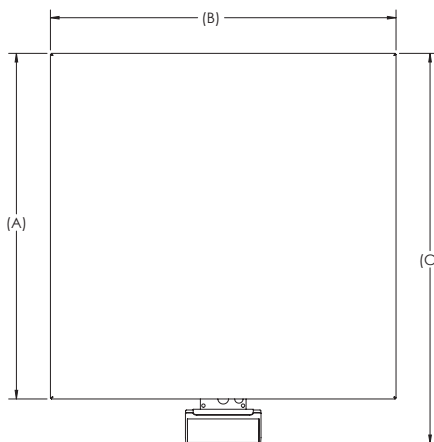
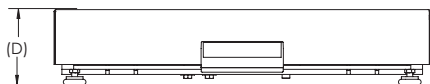

## Standard Features

- Simple operation, easy to set up
- Large six-digit backlight LCD display with 1-inch (29 mm) characters protected by heavy-duty tempered glass
- Powered USB HID point of sale interface
- Nine-pin RS-232 interface for use with SMA and NCI protocols
- Four AA alkaline battery operation for portability
- Gravitational compensation allows for adjustment of factory calibration to meet your local gravity setting, non-approved
- Compatible with FedEx Ship Manager® and UPS Worldship®

## Specifications

### Power:

In-line power supply (included)  
Input: 100 to 240 VAC, +10% -15%, 3-wire w/ground  
Terminated with standard USA 3-prong plug

### Battery: (12 × 14 in scale only)

Four AA alkaline batteries,  
6 V, with low battery indication at 4.3 volts

### Power Consumption:

12 V at 0.1 Amps DC minimum

### Frequency:

50/60 Hz +/- 3 Hz, standard

### Battery Life:

50 to 250 hrs depending on backlight and auto-shutdown settings

### Resolution:

Internal: 500,000 counts

### USB HID:

USB 2.0 full speed; Vendor ID: 1C19;  
Product ID: 0002

### RS-232 Cable (Included):

10 ft DB 9-pin male to female, straight pass-through

### USB Cable (Included):

46 in (1,168 mm) A/B type USB cable

### Dynamic Response:

Response time for stable weight:  
0 to 1,000d, 1,000 ms, maximum mean average  
1,000d +, 1,500 ms, maximum mean average

### Overload Protection:

Corner & center overload protection

### Annunciators:

Six: zero, gross/brutto, net, W1/W2/W3 multi-range

### Display:

Large six-digit backlight LCD display with 1-inch (29 mm)  
Characters protected by heavy-duty tempered glass

### Keys/Buttons:

Four: Units, tare, on/off, F1  
Minimum key press life of 500,000 cycles

### Material:

Display: ABS plastic housing  
Scale base: Powder coat painted mild steel  
base plate and load bridge with stainless steel weight platter  
BP-S 12 × 14 in: Die-cast aluminum load bridge and base housing with stainless steel weight platter

### Warranty:

Two-year limited

### Approvals:

NTEP CC 17-002  
Canada Weights and Measures: AM-6050  
CE Marked

## Approvals

Measurement  
Canada  
Approved

## Part Number/Price

| Part # | Capacity                     | Dimensions | Est. Weight | Price      |
|--------|------------------------------|------------|-------------|------------|
| 182995 | 150 × 0.05 lb (75 × 0.02 kg) | 12 × 16 in | 37 lb       | \$1,365.00 |
| 182393 | 100 × 0.02 lb (50 × 0.01 kg) | 18 × 18 in | 73 lb       | \$1,835.00 |
| 182380 | 150 × 0.05 lb (75 × 0.02 kg) | 18 × 18 in | 73 lb       | \$1,835.00 |
| 182384 | 300 × 0.1 lb (150 × 0.05 kg) | 18 × 18 in | 73 lb       | \$1,835.00 |
| 182397 | 300 × 0.1 lb (150 × 0.05 kg) | 20 × 20 in | 88 lb       | \$2,035.00 |
| 182401 | 300 × 0.1 lb (150 × 0.05 kg) | 24 × 24 in | 131 lb      | \$2,240.00 |

## Options/Accessories

| Part # | Description  | Est. Weight | Price    |
|--------|--|-------------|----------|
| 180901 | Second customer display, BenchPro BP-SB no keyboard with 68 in cable                     | 4 lb        | \$72.00  |
| 174784 | Second remote operator display, BenchPro BP-SB with 68 in cable                          | 4 lb        | \$88.00  |
| 183103 | 16 in (H) tabletop display post for use with second display, customer or remote operator | 4 lb        | \$215.00 |
| 178501 | USB RS-232 serial adapter  | 1 lb        | \$60.00  |

## Dimensions

|            | A        | B        | C        | D       |
|------------|----------|----------|----------|---------|
| 12 × 16 in | 12.00 in | 16.00 in | 15.30 in | 4.32 in |
| 18 × 18 in | 18.00 in | 18.00 in | 21.10 in | 4.86 in |
| 20 × 20 in | 20.00 in | 20.00 in | 23.10 in | 4.86 in |
| 24 × 24 in | 24.00 in | 24.00 in | 27.10 in | 4.86 in |

Note: 1 in = 25.4 mm

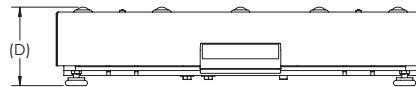
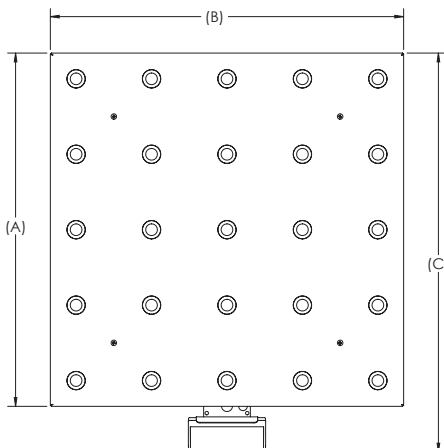

## Standard Features

- Simple operation, easy to set up
- Large six-digit backlight LCD display with 1-inch (29 mm) characters protected by heavy-duty tempered glass
- Powered USB HID point of sale interface
- Nine-pin RS-232 interface for use with SMA and NCI protocols
- Four AA alkaline battery operation for portability
- Gravitational compensation allows for adjustment of factory calibration to meet your local gravity setting, non-approved
- Compatible with FedEx Ship Manager® and UPS Worldship®

## Specifications

### Power:

In-line power supply (included)  
Input: 100 to 240 VAC, +10% -15%, 3-wire w/ground  
Terminated with standard USA 3-prong plug  
Output: 12 V at 0.1 Amps DC minimum  
Frequency: 50/60 Hz +/-3 Hz, standard  
Approvals: UL, CE, EN, CUL

### Resolution:

Internal: 500,000 counts

### USB HID:

USB 2.0 full speed; Vendor ID: 1C19;  
Product ID: 0002

### RS-232 Cable (Included):

10 ft DB 9-pin male to female, straight pass-through

### USB Cable (Included):

46 in (1,168 mm) A/B type USB cable

### Dynamic Response:

Response time for stable weight:  
0 to 1,000d, 1,000 ms, maximum mean average  
1,000d +, 1,500 ms, maximum mean average

### Overload Protection:

Corner & center overload protection

### Annunciators:

Six: Zero, gross/brutto, net, W1/W2/W3 multi-range

### Display:

Large six-digit backlight LCD display with 1-inch (29 mm) Characters protected by heavy-duty tempered glass

### Keys/Buttons:

Four: Units, tare, on/off, F1  
Minimum key press life of 500,000 cycles

### Material:

Display: A BS plastic housing  
Scale base: Powder coat painted mild steel base plate and load bridge.  
Carbon steel ball with carbon steel zinc-plated housing. Stainless steel shroud.

### Warranty:

Two-year limited

### Approvals:

NTEP CC 17-002  
Canada Weights and Measures: AM - 6050  
CE Marked

# BenchPro™ BP-SR

Shipping Bench Scale with Roller Conveyor

BENCH SCALES

## Approvals

Measurement  
Canada  
Approved

## Part Number/Price

| Part # | Platform Capacity            | Dimensions | Est. Weight | Price      |
|--------|------------------------------|------------|-------------|------------|
| 182996 | 150 × 0.05 lb (75 × 0.02 kg) | 12 × 16 in | 41 lb       | \$1,290.00 |
| 182394 | 100 × 0.02 lb (50 × 0.01 kg) | 18 × 18 in | 77 lb       | \$1,650.00 |
| 182381 | 150 × 0.05 lb (75 × 0.02 kg) | 18 × 18 in | 77 lb       | \$1,650.00 |
| 182386 | 300 × 0.1 lb (150 × 0.05 kg) | 18 × 18 in | 77 lb       | \$1,650.00 |
| 182398 | 300 × 0.1 lb (150 × 0.05 kg) | 20 × 20 in | 94 lb       | \$1,769.00 |
| 182402 | 300 × 0.1 lb (150 × 0.05 kg) | 24 × 24 in | 131 lb      | \$1,939.00 |

## Options/Accessories

| Part # | Description  | Est. Weight | Price    |
|--------|--|-------------|----------|
| 180901 | Second customer display, BenchPro BP-SR no keyboard with 68 in cable                     | 4 lb        | \$72.00  |
| 174784 | Second remote operator display, BenchPro BP-SR with 68 in cable                          | 4 lb        | \$88.00  |
| 183103 | 16 in (H) tabletop display post for use with second display, customer or remote operator | 4 lb        | \$215.00 |
| 178501 | USB RS-232 serial adapter  | 1 lb        | \$60.00  |

## Dimensions

|            | A        | B        | C        | D       |
|------------|----------|----------|----------|---------|
| 12 × 16 in | 12.00 in | 16.00 in | 15.30 in | 5.95 in |
| 18 × 18 in | 18.00 in | 18.00 in | 21.10 in | 6.50 in |
| 20 × 20 in | 20.00 in | 20.00 in | 23.10 in | 6.50 in |
| 24 × 24 in | 24.00 in | 24.00 in | 27.10 in | 6.50 in |

Note: 1 in = 25.4 mm

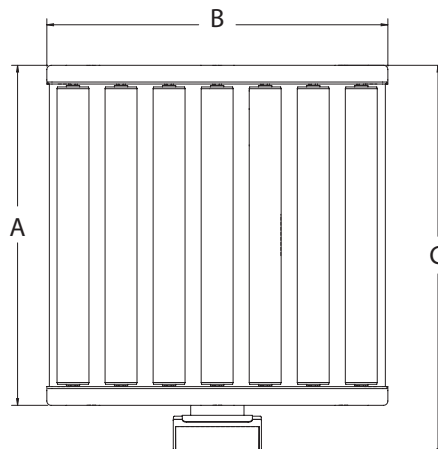
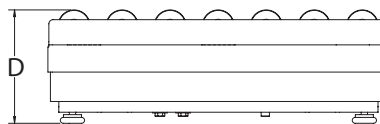

## Standard Features

- Simple operation, easy to set up
- Large six-digit backlight LCD display with 1-inch (29-mm) characters protected by heavy-duty tempered glass
- Powered USB HID point of sale interface
- Nine-pin RS-232 interface for use with SMA and NCI protocols
- Four AA alkaline battery operation for portability
- Gravitational compensation allows for adjustment of factory calibration to meet your local gravity setting, non-approved
- Compatible with FedEx Ship Manager® and UPS Worldship®

## Specifications

### Power:

In-line power supply (included)  
Input: 100 to 240 VAC, +10% -15%, 3-wire w/ground  
Terminated with standard USA 3-prong plug  
Output: 12 V at 0.1 Amps DC minimum  
Frequency: 50/60 Hz +/-3 Hz, standard  
Approvals: UL, CE, EN, CUL

### Resolution:

Internal: 500,000 counts

### USB HID:

USB 2.0 full speed; Vendor ID: 1C19;  
Product ID: 0002

### RS-232 Cable (Included):

10 ft DB 9-pin male to female, straight pass-through

### USB Cable (Included):

46 in (1,168 mm) A/B type USB cable

### Dynamic Response:

Response time for stable weight:  
0 to 1,000d, 1,000 ms, maximum mean average  
1,000d +, 1,500 ms, maximum mean average

### Overload Protection:

Corner & center overload protection

### Annunciators:

Six: zero, gross/brutto, net, W1/W2/W3 multi-range

### Display:

Large six-digit backlight LCD display with 1-inch (29 mm) Characters protected by heavy-duty tempered glass

### Keys/Buttons:

Four: Units, tare, on/off, F1  
Minimum key press life of 500,000 cycles

### Material:

Display: A BS plastic housing  
Scale base: Powder coat painted mild steel  
base plate and load bridge with stainless steel  
roller conveyor

### Warranty:

Two-year limited

### Approvals:

NTEP CC 17-002  
Canada Weights and Measures: AM - 6050  
CE Marked

# BenchMark® MSC-10

Mobile Scale Cart

BENCH SCALES

## Standard Features

- Two swivel, locking casters and two rigid casters
- Adjustable height with telescoping tube designed legs
- 18-inch indicator stand for mounting CW-90/90X, 480/480 Plus, 482/482 Plus, 680 Synergy, 380 Synergy

## Specifications

**Capacity:**  
1,000 lb (500 kg) maximum

**Warranty:**  
One-year limited

## Part Number/Price

| Part #                 | Description   | Cart Dimensions (L × W × H)                   | Est. Weight | Price      |
|------------------------|---|---|-------------|------------|
| <b>Mild Steel</b>      |   |   |             |            |
| 190201                 | Designed for 12 × 18 in Benchmark MS scale                  | 25 × 14 × 41.89-51.89 in (22.78 to 32.78 in*) | 70 lb       | \$1,275.00 |
| 190202                 | Designed for 18 × 18 in Benchmark MS scale                  | 25 × 20 × 41.89-51.89 in (22.78 to 32.78 in*) | 83 lb       | \$1,305.00 |
| 190203                 | Designed for 18 × 24 in Benchmark MS scale                  | 31 × 20 × 41.89-51.89 in (22.78 to 32.78 in*) | 93 lb       | \$1,335.00 |
| 190204                 | Designed for 24 × 24 in Benchmark MS scale                  | 31 × 26 × 41.89-51.89 in (22.78 to 32.78 in*) | 101 lb      | \$1,365.00 |
| <b>Stainless Steel</b> |   |   |             |            |
| 190205                 | Designed for 12 × 18 in Benchmark SS and Benchmark HE scale | 25 × 14 × 41.89-51.89 in (22.78 to 32.78 in*) | 70 lb       | \$1,595.00 |
| 190206                 | Designed for 18 × 18 in Benchmark SS and Benchmark HE scale | 25 × 20 × 41.89-51.89 in (22.78 to 32.78 in*) | 83 lb       | \$1,640.00 |
| 190207                 | Designed for 18 × 24 in Benchmark SS and Benchmark HE scale | 31 × 20 × 41.89-51.89 in (22.78 to 32.78 in*) | 93 lb       | \$1,685.00 |
| 190209                 | Designed for 24 × 24 in Benchmark SS and Benchmark HE scale | 31 × 26 × 41.89-51.89 in (22.78 to 32.78 in*) | 101 lb      | \$1,730.00 |

\*Height of cart without indicator stand

Wheels on standard carts are not conductive. If the end user plans to use the cart with an IS indicator, they will need a custom cart quoted with conductive wheels.

Cart not compatible with HE-X. See MSC-40.

## Dimensions

|                               | A        | B        | C                 | D                 |
|-------------------------------|----------|----------|-------------------|-------------------|
| Designed for 12 × 18 in scale | 25.00 in | 14.00 in | 22.78 to 32.78 in | 41.89 to 51.89 in |
| Designed for 18 × 18 in scale | 25.00 in | 20.00 in | 22.78 to 32.78 in | 41.89 to 51.89 in |
| Designed for 18 × 24 in scale | 31.00 in | 20.00 in | 22.78 to 32.78 in | 41.89 to 51.89 in |
| Designed for 24 × 24 in scale | 31.00 in | 26.00 in | 22.78 to 32.78 in | 41.89 to 51.89 in |

Note: 1 in = 25.4 mm

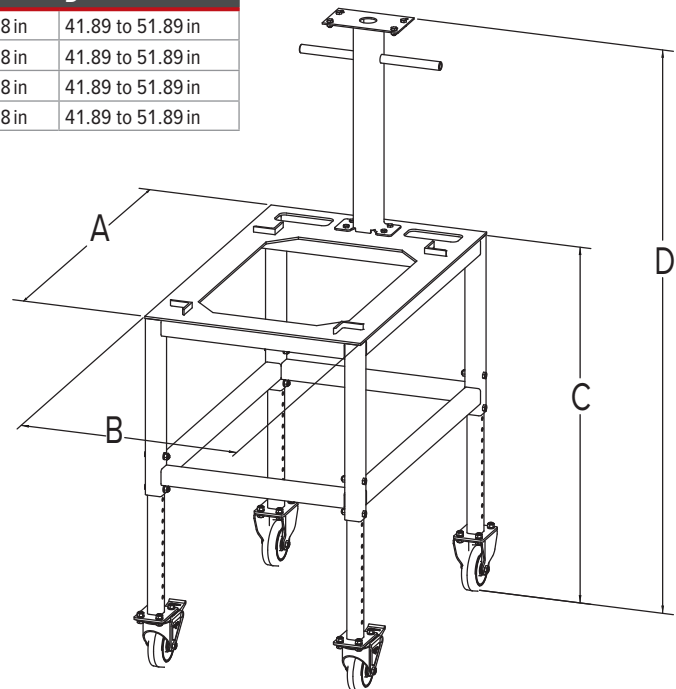

# BenchMark® MSC-20

Mobile Scale Cart

BENCH SCALES

## Standard Features

- Two swivel, locking casters and two rigid casters
- Designed to easily transport counting scale and secondary scale

## Specifications

### Capacity:

Lower base frame: 1,000 lb (500 kg) maximum  
Upper base frame: 50 lb (25 kg) maximum

### Warranty:

One-year limited

## Part Number/Price

| Part #                 | Description   | Est. Weight | Price      |
|------------------------|---|-------------|------------|
| <b>Mild Steel</b>      |   |             |            |
| 197502                 | Designed for 12 × 18 in Benchmark MS scale                  | 85 lb       | \$1,360.00 |
| 197503                 | Designed for 18 × 18 in Benchmark MS scale                  | 85 lb       | \$1,380.00 |
| 197504                 | Designed for 18 × 24 in Benchmark MS scale                  | 88 lb       | \$1,405.00 |
| 197505                 | Designed for 24 × 24 in Benchmark MS scale                  | 96 lb       | \$1,425.00 |
| <b>Stainless Steel</b> |   |             |            |
| 197506                 | Designed for 12 × 18 in Benchmark SS and Benchmark HE scale | 90 lb       | \$1,930.00 |
| 197507                 | Designed for 18 × 18 in Benchmark SS and Benchmark HE scale | 90 lb       | \$1,950.00 |
| 197508                 | Designed for 18 × 24 in Benchmark SS and Benchmark HE scale | 93 lb       | \$1,970.00 |
| 197509                 | Designed for 24 × 24 in Benchmark SS and Benchmark HE scale | 101 lb      | \$2,000.00 |

## Dimensions

|                               | A        | B        | C        | D        | E       | F        | G        | H        | I       |
|-------------------------------|----------|----------|----------|----------|---------|----------|----------|----------|---------|
| Designed for 12 × 18 in scale | 19.50 in | 13.25 in | 29.18 in | 36.00 in | 6.81 in | 30.00 in | 20.00 in | 39.00 in | 9.00 in |
| Designed for 18 × 18 in scale | 19.50 in | 13.25 in | 29.18 in | 36.00 in | 6.81 in | 30.00 in | 20.00 in | 39.00 in | 9.00 in |
| Designed for 18 × 24 in scale | 19.50 in | 13.25 in | 29.18 in | 36.00 in | 6.81 in | 35.00 in | 20.00 in | 44.00 in | 9.00 in |
| Designed for 24 × 24 in scale | 19.50 in | 13.25 in | 29.18 in | 36.00 in | 6.81 in | 35.00 in | 26.00 in | 44.00 in | 9.00 in |

Note: 1 in = 25.4 mm

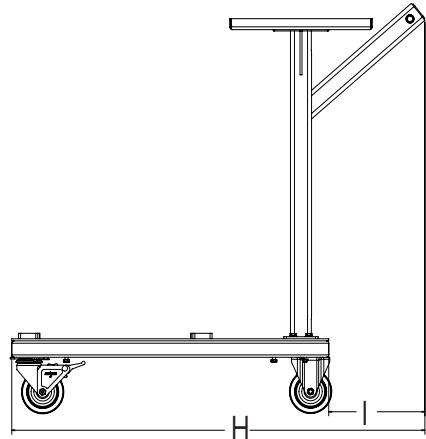
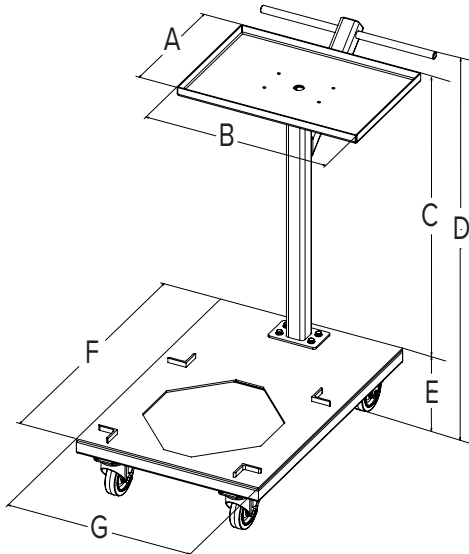

# BenchMark® MSC-30

Mobile Scale Cart

BENCH SCALES

## Standard Features

- Two swivel, locking casters and two rigid casters
- Indicator stand for mounting CW-90/90X, 480/480Plus, 482/482Plus, 680 Synergy, 380 Synergy

## Specifications

**Capacity:**  
1,000 lb (500 kg) maximum

**Warranty:**  
One-year limited

## Part Number/Price

| Part #                 | Description  | Est. Weight | Price      |
|------------------------|--|-------------|------------|
| <b>Mild Steel</b>      |  |             |            |
| <b>197510</b>          | Designed for 12 × 18 Benchmark MS scale                  | 67 lb       | \$1,360.00 |
| <b>197511</b>          | Designed for 18 × 18 Benchmark MS scale                  | 67 lb       | \$1,380.00 |
| <b>197512</b>          | Designed for 18 × 24 Benchmark MS scale                  | 70 lb       | \$1,405.00 |
| <b>197513</b>          | Designed for 24 × 24 Benchmark MS scale                  | 78 lb       | \$1,425.00 |
| <b>Stainless Steel</b> |  |             |            |
| <b>197514</b>          | Designed for 12 × 18 Benchmark SS and Benchmark HE scale | 72 lb       | \$1,930.00 |
| <b>197515</b>          | Designed for 18 × 18 Benchmark SS and Benchmark HE scale | 72 lb       | \$1,950.00 |
| <b>197516</b>          | Designed for 18 × 24 Benchmark SS and Benchmark HE scale | 75 lb       | \$1,970.00 |
| <b>197517</b>          | Designed for 24 × 24 Benchmark SS and Benchmark HE scale | 83 lb       | \$2,000.00 |

## Dimensions

|                            | A        | B        | C        | D        | E       |
|----------------------------|----------|----------|----------|----------|---------|
| Designed for 12 × 18 scale | 30.00 in | 20.00 in | 34.25 in | 41.00 in | 6.81 in |
| Designed for 18 × 18 scale | 30.00 in | 20.00 in | 34.25 in | 41.00 in | 6.81 in |
| Designed for 18 × 24 scale | 35.00 in | 20.00 in | 34.25 in | 41.00 in | 6.81 in |
| Designed for 24 × 24 scale | 35.00 in | 26.00 in | 34.25 in | 41.00 in | 6.81 in |

Note: 1 in = 25.4 mm

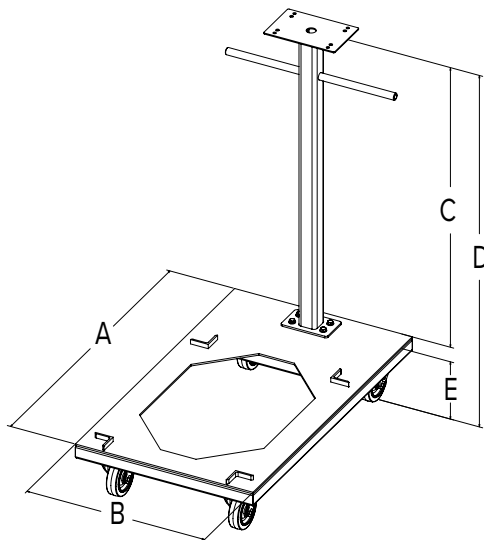

# BenchMark® MSC-40

Mobile Scale Cart

BENCH SCALES

## Standard Features

- Two swivel, locking casters and two rigid casters
- Rugged washdown design meets Sanitary Design Principles

## Specifications

**Capacity:**  
1,000 lb (500 kg) maximum

**Warranty:**  
One-year limited

## Part Number/Price

| Part #          | Description                                  | Est. Weight | Price      |
|-----------------|--|-------------|------------|
| Stainless Steel |  |             |            |
| 197518          | Designed for 12 × 18 in Benchmark HE-X scale | 62 lb       | \$1,795.00 |
| 197519          | Designed for 18 × 18 in Benchmark HE-X scale | 62 lb       | \$1,895.00 |
| 197520          | Designed for 18 × 24 in Benchmark HE-X scale | 69 lb       | \$1,995.00 |
| 197521          | Designed for 24 × 24 in Benchmark HE-X scale | 79 lb       | \$2,095.00 |

## Dimensions

|                               | A        | B        | C        | D        |
|-------------------------------|----------|----------|----------|----------|
| Designed for 12 × 18 in scale | 24.75 in | 21.00 in | 17.88 in | 32.00 in |
| Designed for 18 × 18 in scale | 24.75 in | 21.00 in | 24.00 in | 32.00 in |
| Designed for 18 × 24 in scale | 30.75 in | 27.00 in | 24.00 in | 32.00 in |
| Designed for 24 × 24 in scale | 30.75 in | 27.00 in | 30.00 in | 32.00 in |

Note: 1 in = 25.4 mm

Note: This side of cart is larger to accommodate BenchMark HE-X with indicator column

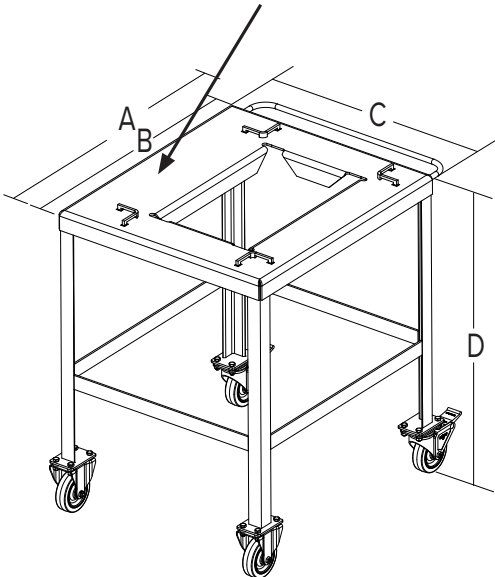

# Bench Scale Ball Transfer and Roller Conveyor

1. Rice Lake Weighing Systems model number or part number of bench scale \_\_\_\_\_
2. Dimensions of scale: \_\_\_\_\_ in L × \_\_\_\_\_ in W
3. Capacity of scale: \_\_\_\_\_ lb
4. Dimensions of the smallest box/container to be used with the scale: \_\_\_\_\_ in L × \_\_\_\_\_ in W

## Ball Transfer

5. Construction of ball transfer
  - ☐ Steel ball, steel housing zinc finish
  - ☐ Stainless steel ball, steel housing zinc finish
  - ☐ Stainless steel ball, stainless steel housing
6. Center-to-center ball dimension, if known:

## Ball Transfer with Shroud

5. Construction of ball transfer
  - ☐ Steel ball, steel housing zinc finish
  - ☐ Stainless steel ball, stainless steel housing
6. Center-to-center ball dimension, if known:

## Roller Conveyor

8. Roller diameter, if known:
9. Center-to-center dimension, if known:
10. Construction of rollers
  - ☐ Plain steel
  - ☐ Galvanized steel
  - ☐ Aluminum
  - ☐ Stainless steel
7. Direction of roller conveyor, if platform is rectangular shaped (i.e., 18 × 24 in scale, please tell us if the rollers should be 18 in or 24 in long)

# Bench Scale Columns

## Part Number/Price

| Part # | Description   | Price    |
|--------|---|----------|
| 112044 | 12 in column for IQ plus® 210, CW-90, CW-90X, 480/482 Legend Series, 380 Synergy Series, 680 Synergy Series       | \$145.00 |
| 112045 | 18 in column for IQ plus® 210, CW-90, CW-90X, 480/482 Legend Series, 380 Synergy Series, 680 Synergy Series       | \$195.00 |
| 196363 | 12 in column for 882IS/882IS Plus with battery  | \$225.00 |
| 196364 | 18 in column for 882IS/882IS Plus with battery  | \$275.00 |
| 197482 | 12 in column for 882IS/882IS Plus with power supply (Note: Power supply does not mount to column)                 | \$165.00 |
| 197484 | 18 in column for 882IS/882IS Plus with power supply (Note: Power supply does not mount to column)                 | \$215.00 |
| 64576  | Attachment bracket for IQ plus® 210, CW-90, CW-90X, 480/482 Legend Series, 380 Synergy Series, 680 Synergy Series | \$100.00 |
| 216970 | 12 in column for 381 Synergy Indicator  | \$145.00 |
| 216971 | 18 in column for 381 Synergy Indicator  | \$195.00 |

Available for the BenchMark SL, BenchMark SL/HE, BenchMark Mild Steel, BenchMark Stainless Steel, BenchMark HE, BenchMark HE-X, CW-80B, CW-90B and CW90-XB

CW-90B with 480 indicator and 12in column

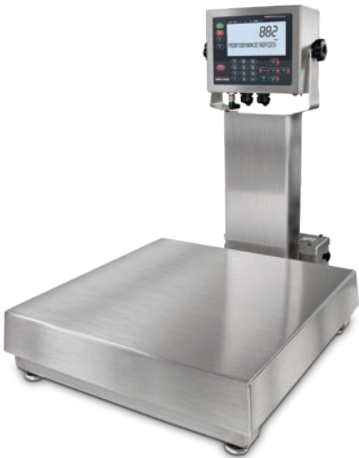

Base with 882IS/882IS Plus indicator with battery and 12in column

Attachment bracket with IQ Plus 2100

Base with 381 Synergy indicator and 12in column

# Calibration Weights

## ASTM Precision

|  |     |
|--|-----|
| METRIC SINGLE WEIGHT WITH CASE (KITS)      |     |
| Range: 20 kg – 1 mg .....                  | 206 |
| METRIC SINGLE WEIGHTS                      |     |
| Range: 20 kg – 1 mg .....                  | 207 |
| METRIC SINGLE WEIGHT WITH CASE (KITS)      |     |
| Range: 25 kg – 1 g .....                   | 208 |
| Range: 25 kg – 1 g .....                   | 209 |
| METRIC SINGLE WEIGHTS                      |     |
| Range: 25 kg – 1 g .....                   | 210 |
| METRIC SINGLE WEIGHT WITH CASE (KITS)      |     |
| Range: 500 mg – 0.5 mg .....               | 212 |
| METRIC SINGLE WEIGHTS                      |     |
| Range: 500 mg – 1 mg .....                 | 213 |
| AVOIRDUPOIS SINGLE WEIGHT WITH CASE (KITS) |     |
| Range: 30 lb – 1/16 oz .....               | 214 |
| Range: 0.001 lb – 1/32 oz .....            | 216 |
| AVOIRDUPOIS SINGLE WEIGHTS                 |     |
| Range: 50 lb – 1/16 oz .....               | 218 |
| Range: 0.001 lb – 1/32 oz .....            | 220 |
| METRIC SETS                                |     |
| Essential Weight Sets .....                | 221 |
| Range: 500 mg .....                        | 222 |
| Range: 20 g .....                          | 224 |
| Range: 50 g .....                          | 226 |
| Range: 100 g .....                         | 228 |
| Range: 200 g .....                         | 230 |
| Range: 300 g and 500 g .....               | 232 |
| Range: 1 kg .....                          | 234 |
| Range: 2 kg .....                          | 235 |
| Range: 3 kg and 5 kg .....                 | 236 |
| Range: 10 kg .....                         | 240 |
| Range: 20 kg and 25 kg .....               | 242 |
| AVOIRDUPOIS SETS                           |     |
| Range: 2 lb through 50 lb .....            | 244 |

## OIML Precision

|                                       |     |
|---------------------------------------|-----|
| METRIC SINGLE WEIGHT WITH CASE (KITS) |     |
| Range: 20 kg – 1 g .....              | 246 |
| Range: 500 mg – 1 mg .....            | 247 |
| METRIC SINGLE WEIGHTS                 |     |
| Range: 20 kg – 1 mg .....             | 248 |
| METRIC SETS                           |     |
| Range: 500 mg – 50 g .....            | 249 |
| Range: 100 g .....                    | 250 |
| Range: 200 g .....                    | 252 |
| Range: 500 g .....                    | 254 |
| Range: 1 kg .....                     | 255 |
| Range: 2 kg .....                     | 258 |
| Range: 5 kg .....                     | 260 |

|                    |     |
|--------------------|-----|
| Range: 10 kg ..... | 262 |
| Range: 20 kg ..... | 264 |

## Balance Calibration

|   |     |
|---|-----|
| METRIC SINGLE WEIGHT WITH CASE (KIT)      |     |
| Range: 5 kg – 10 g .....                  | 266 |
| METRIC SINGLE WEIGHTS                     |     |
| Range: 30 kg – 5 kg .....                 | 268 |
| Range: 5 kg – 10 g .....                  | 269 |
| AVOIRDUPOIS SINGLE WEIGHTS                |     |
| Range: 50 lb – 10 lb .....                | 270 |
| Range: 10 lb – 0.05 lb .....              | 271 |
| AVOIRDUPOIS SINGLE WEIGHT WITH CASE (KIT) |     |
| Range: 10 lb – 0.05 lb .....              | 272 |

## Stainless Field

|                               |     |
|-------------------------------|-----|
| METRIC SINGLE WEIGHTS         |     |
| Range: 30 kg – 1 mg .....     | 274 |
| AVOIRDUPOIS SINGLE WEIGHTS    |     |
| Range: 50 lb – 10 lb .....    | 275 |
| Range: 10 lb – 0.001 lb ..... | 276 |
| METRIC SETS                   |     |
| Range: 5 g and 50 g .....     | 277 |
| Range: 100 g .....            | 278 |
| Range: 500 g .....            | 279 |
| Range: 1 kg .....             | 280 |
| Range: 2 kg .....             | 281 |
| Range: 5 kg .....             | 282 |
| AVOIRDUPOIS SET               |     |
| Range: 4 oz .....             | 283 |
| Range: 1 lb .....             | 284 |
| Range: 2 lb .....             | 285 |
| Range: 5 lb .....             | 286 |
| Range: 10 lb .....            | 288 |

## Cast Iron Field

|  |     |
|--|-----|
| AVOIRDUPOIS GRIP-HANDLE AND NESTING SLAB               |     |
| Range: 3,000 lb – 1 lb .....                           | 290 |
| METRIC GRIP-HANDLE                                     |     |
| Range: 1,000 kg – 500 g .....                          | 291 |
| AVOIRDUPOIS AND METRIC SLOTTED INTERLOCKING AND HANGER |     |
| Range: 100 lb – 200 g .....                            | 292 |
| AVOIRDUPOIS AND METRIC COUNTERPOISE AND HANGER WEIGHTS |     |
| Range: 200 kg – 7 oz .....                             | 293 |
| AVOIRDUPOIS COUNTERPOISE AND HANGER                    |     |
| Range: 500 lb – 7 oz .....                             | 294 |

## Specialty

|  |     |
|--|-----|
| METRIC CUBE AND RING WEIGHTS; AVOIRDUPOIS RING WEIGHTS |     |
| Range: 5 lb – 25 g .....                               | 296 |
| TROY OUNCE CYLINDRICAL AND LEAF WEIGHTS                |     |
| Range: 500 oz t – 0.005 oz t .....                     | 297 |
| PENNYWEIGHT CYLINDRICAL AND LEAF, AND GRAIN WEIGHTS    |     |
| Range: 20 dwt – 20 gr .....                            | 298 |
| METRIC CUBE WEIGHTS SETS                               |     |
| Range: 1 kg – 1 mg .....                               | 299 |
| AVOIRDUPOIS AND METRIC SINGLE HOOK WEIGHTS             |     |
| Range: 25 kg – 1/32 oz .....                           | 300 |
| AVOIRDUPOIS AND METRIC SINGLE HANGERS/SLOTTED WEIGHTS  |     |
| Range: 5 lb – 100 g .....                              | 301 |
| LIFT TRUCK WEIGHTS AND CLEAN ROOM CART                 |     |
| Range: 50 kg – 2,000 lb .....                          | 302 |

## Accessories

|                          |     |
|--------------------------|-----|
| Cases .....              | 304 |
| Sealing Plugs .....      | 306 |
| Canvas Dust Covers ..... | 306 |
| Gloves .....             | 306 |
| Transfer Equipment ..... | 307 |
| Transfer Cart .....      | 307 |
| Touch-Up Paint .....     | 305 |

Range: 20 kg – 1 mg

Class 0

Cylindrical

Statement of Accuracy is not available.  
Class 0 enclosed in case per requirements.

| Nominal Value | Kit Part # | Price      | Certificate Accredited |
|---------------|------------|------------|------------------------|
| 20 kg         | 45856      | \$4,675.00 | Included               |
| 10 kg         | 45857      | \$3,075.00 | Included               |
| 5 kg          | 45858      | \$2,210.00 | Included               |
| 3 kg          | 45859      | \$1,940.00 | Included               |
| 2 kg          | 45860      | \$1,600.00 | Included               |
| 1 kg          | 45861      | \$1,180.00 | Included               |
| 500 g         | 45862      | \$720.00   | Included               |
| 300 g         | 45863      | \$680.00   | Included               |
| 200 g         | 45864      | \$630.00   | Included               |
| 100 g         | 45865      | \$525.00   | Included               |
| 50 g          | 45866      | \$495.00   | Included               |
| 30 g          | 45867      | \$480.00   | Included               |
| 20 g          | 45868      | \$480.00   | Included               |
| 10 g          | 45869      | \$480.00   | Included               |
| 5 g           | 45870      | \$415.00   | Included               |
| 3 g           | 45871      | \$415.00   | Included               |
| 2 g           | 45872      | \$415.00   | Included               |
| 1 g           | 45873      | \$415.00   | Included               |

Kits Include a Single Weight with Case and Glove

Class 0

Leaf (Milligram)

Statement of Accuracy is not available.  
Class 0 enclosed in vial per requirements.

| Nominal Value | Kit Part # | Price    | Certificate Accredited |
|---------------|------------|----------|------------------------|
| 500 mg        | 45874      | \$325.00 | Included               |
| 300 mg        | 45875      | \$325.00 | Included               |
| 200 mg        | 45876      | \$325.00 | Included               |
| 100 mg        | 45877      | \$325.00 | Included               |
| 50 mg         | 45878      | \$325.00 | Included               |
| 30 mg         | 45879      | \$325.00 | Included               |
| 20 mg         | 45880      | \$325.00 | Included               |
| 10 mg         | 45881      | \$325.00 | Included               |
| 5 mg          | 45882      | \$325.00 | Included               |
| 3 mg          | 45883      | \$325.00 | Included               |
| 2 mg          | 45884      | \$325.00 | Included               |
| 1 mg          | 45885      | \$325.00 | Included               |

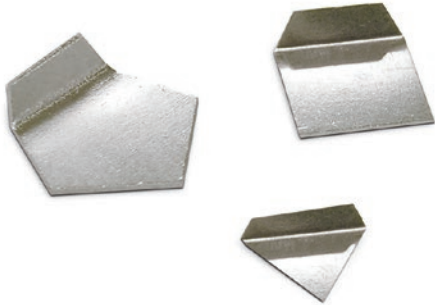

Replacement Cases

| Main Cases    |         |         |
|---------------|---------|---------|
| Class 0       |         |         |
| Nominal Value | Part #  | Price   |
| 25 kg - 1 mg  | Consult | Consult |

Accessories

| Description                   | Part # | Price   |
|-------------------------------|--------|---------|
| Tweezer                       | 11711  | \$5.25  |
| Premium tweezer               | 152414 | \$45.50 |
| Weight glove, white cotton    | 11714  | \$7.25  |
| Leaf weight cover             | 11755  | \$45.50 |
| Lifter bar                    | 11747  | \$22.25 |
| Lifter bar with larger handle | 11712  | \$77.00 |
| Weight forceps                | 50035  | \$45.50 |
| Tong assembly                 | 50000  | \$78.00 |

CALIBRATION WEIGHTS  
ASTM PRECISION

Range: 20 kg – 1 mg

Class 0

Cylindrical

Statement of Accuracy is not available.

Class 0 enclosed in case per requirements.

| Nominal Value | Part # | Price      |
|---------------|--------|------------|
| 20 kg         | 46097  | \$4,600.00 |
| 10 kg         | 46096  | \$3,000.00 |
| 5 kg          | 46095  | \$2,140.00 |
| 3 kg          | 46094  | \$1,920.00 |
| 2 kg          | 46093  | \$1,570.00 |
| 1 kg          | 46092  | \$1,160.00 |
| 500 g         | 46091  | \$695.00   |
| 300 g         | 46090  | \$660.00   |
| 200 g         | 46089  | \$610.00   |
| 100 g         | 46088  | \$510.00   |
| 50 g          | 46087  | \$460.00   |
| 30 g          | 46086  | \$460.00   |
| 20 g          | 46085  | \$460.00   |
| 10 g          | 46084  | \$460.00   |
| 5 g           | 46083  | \$395.00   |
| 3 g           | 46082  | \$395.00   |
| 2 g           | 46081  | \$395.00   |
| 1 g           | 46080  | \$395.00   |

Certificate

| Accredited |
|------------|
| Included   |
| Included   |
| Included   |
| Included   |
| Included   |
| Included   |
| Included   |
| Included   |
| Included   |
| Included   |
| Included   |
| Included   |
| Included   |
| Included   |
| Included   |
| Included   |
| Included   |

Cylindrical Weight

CALIBRATION WEIGHTS  
ASTM PRECISION

Class 0

Leaf (Milligram)

Statement of Accuracy is not available, and weight requires a case for shipping.

For special kits, single weights must ship in a case.

Single leaf weights must ship in a vial.

| Nominal Value | Part # | Price    |
|---------------|--------|----------|
| 500 mg        | 46079  | \$315.00 |
| 300 mg        | 46078  | \$315.00 |
| 200 mg        | 46077  | \$315.00 |
| 100 mg        | 46076  | \$315.00 |
| 50 mg         | 46075  | \$315.00 |
| 30 mg         | 46074  | \$315.00 |
| 20 mg         | 46073  | \$315.00 |
| 10 mg         | 46072  | \$315.00 |
| 5 mg          | 46071  | \$315.00 |
| 3 mg          | 46070  | \$315.00 |
| 2 mg          | 46069  | \$315.00 |
| 1 mg          | 46068  | \$315.00 |

Certificate

| Accredited |
|------------|
| Included   |
| Included   |
| Included   |
| Included   |
| Included   |
| Included   |
| Included   |
| Included   |
| Included   |
| Included   |
| Included   |
| Included   |

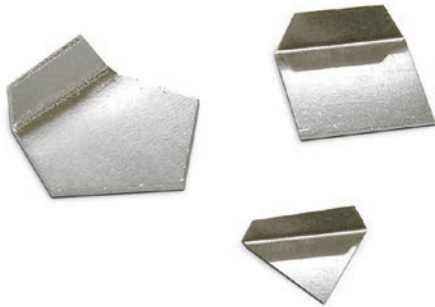

Replacement Cases

| Main Cases    |         |         |
|---------------|---------|---------|
| Class 0       |         |         |
| Nominal Value | Part #  | Price   |
| 25 kg - 1 mg  | Consult | Consult |

Accessories

| Description                   | Part # | Price   |
|-------------------------------|--------|---------|
| Tweezer                       | 11711  | \$5.25  |
| Premium tweezer               | 152414 | \$45.50 |
| Weight glove, white cotton    | 11714  | \$7.25  |
| Leaf weight cover             | 11755  | \$45.50 |
| Lifter bar                    | 11747  | \$22.25 |
| Lifter bar with larger handle | 11712  | \$77.00 |
| Weight forceps                | 50035  | \$45.50 |
| Tong assembly                 | 50000  | \$78.00 |

# MASS REFERENCE STANDARDS / METRIC SINGLE WEIGHT WITH CASE (KITS)

## Range: 25 kg – 1g

### Class 1

Class 1 enclosed in vial/case per requirements.

| Nominal Value | Kit Part #   | Price      |
|---------------|--------------|------------|
| 25 kg         | Consult      | Consult    |
| 20 kg         | <b>82590</b> | \$4,175.00 |
| 10 kg         | <b>82591</b> | \$2,370.00 |
| 5 kg          | <b>82592</b> | \$1,360.00 |
| 3 kg          | <b>82593</b> | \$1,090.00 |
| 2 kg          | <b>82594</b> | \$880.00   |
| 1 kg          | <b>82595</b> | \$615.00   |
| 500 g         | <b>82596</b> | \$265.00   |
| 300 g         | <b>82597</b> | \$205.00   |
| 200 g         | <b>82598</b> | \$195.00   |
| 100 g         | <b>82599</b> | \$140.00   |
| 50 g          | <b>82600</b> | \$135.00   |
| 30 g          | <b>82601</b> | \$130.00   |
| 20 g          | <b>82602</b> | \$125.00   |
| 10 g          | <b>82603</b> | \$125.00   |
| 5 g           | <b>82604</b> | \$125.00   |
| 3 g           | <b>82605</b> | \$105.00   |
| 2 g           | <b>82606</b> | \$105.00   |
| 1 g           | <b>82607</b> | \$90.00    |

### Optional Certificate

| Accredited | Non-Accredited |
|------------|----------------|
| Consult    | Consult        |
| \$145.00   | \$80.00        |
| \$145.00   | \$80.00        |
| \$145.00   | \$80.00        |
| \$145.00   | \$80.00        |
| \$145.00   | \$80.00        |
| \$125.00   | \$60.00        |
| \$125.00   | \$60.00        |
| \$125.00   | \$60.00        |
| \$125.00   | \$60.00        |
| \$55.00    | \$45.00        |
| \$55.00    | \$45.00        |
| \$55.00    | \$45.00        |
| \$55.00    | \$45.00        |
| \$55.00    | \$45.00        |
| \$55.00    | \$45.00        |
| \$55.00    | \$45.00        |
| \$55.00    | \$45.00        |

### Class 3

Class 1 enclosed in vial/case per requirements.

| Weight | Kit Part #   | Price      |
|--------|--------------|------------|
| 25 kg  | Consult      | Consult    |
| 20 kg  | <b>82674</b> | \$2,800.00 |
| 10 kg  | <b>82675</b> | \$2,080.00 |
| 5 kg   | <b>82676</b> | \$1,320.00 |
| 3 kg   | <b>82677</b> | \$1,010.00 |
| 2 kg   | <b>82678</b> | \$795.00   |
| 1 kg   | <b>82679</b> | \$520.00   |
| 500 g  | <b>82680</b> | \$250.00   |
| 300 g  | <b>82681</b> | \$185.00   |
| 200 g  | <b>82682</b> | \$175.00   |
| 100 g  | <b>82683</b> | \$135.00   |
| 50 g   | <b>82684</b> | \$125.00   |
| 30 g   | <b>82685</b> | \$120.00   |
| 20 g   | <b>82686</b> | \$105.00   |
| 10 g   | <b>82687</b> | \$105.00   |
| 5 g    | <b>82688</b> | \$77.00    |
| 3 g    | <b>82689</b> | \$77.00    |
| 2 g    | <b>82690</b> | \$77.00    |
| 1 g    | <b>82691</b> | \$77.00    |

### Optional Certificate

| Accredited | Non-Accredited |
|------------|----------------|
| Consult    | Consult        |
| \$145.00   | \$80.00        |
| \$145.00   | \$80.00        |
| \$145.00   | \$80.00        |
| \$145.00   | \$80.00        |
| \$145.00   | \$80.00        |
| \$125.00   | \$60.00        |
| \$125.00   | \$60.00        |
| \$125.00   | \$60.00        |
| \$125.00   | \$60.00        |
| \$55.00    | \$45.00        |
| \$55.00    | \$45.00        |
| \$55.00    | \$45.00        |
| \$55.00    | \$45.00        |
| \$55.00    | \$45.00        |
| \$55.00    | \$45.00        |
| \$55.00    | \$45.00        |
| \$55.00    | \$45.00        |

### Class 2

Class 1 enclosed in vial/case per requirements.

| Nominal Value | Kit Part #   | Price      |
|---------------|--------------|------------|
| 25 kg         | Consult      | Consult    |
| 20 kg         | <b>82632</b> | \$2,825.00 |
| 10 kg         | <b>82633</b> | \$2,270.00 |
| 5 kg          | <b>82634</b> | \$1,320.00 |
| 3 kg          | <b>82635</b> | \$1,040.00 |
| 2 kg          | <b>82636</b> | \$810.00   |
| 1 kg          | <b>82637</b> | \$535.00   |
| 500 g         | <b>82638</b> | \$265.00   |
| 300 g         | <b>82639</b> | \$195.00   |
| 200 g         | <b>82640</b> | \$185.00   |
| 100 g         | <b>82641</b> | \$140.00   |
| 50 g          | <b>82642</b> | \$130.00   |
| 30 g          | <b>82643</b> | \$120.00   |
| 20 g          | <b>82644</b> | \$105.00   |
| 10 g          | <b>82645</b> | \$105.00   |
| 5 g           | <b>82646</b> | \$90.00    |
| 3 g           | <b>82647</b> | \$90.00    |
| 2 g           | <b>82648</b> | \$90.00    |
| 1 g           | <b>82649</b> | \$90.00    |

### Optional Certificate

| Accredited | Non-Accredited |
|------------|----------------|
| Consult    | Consult        |
| \$145.00   | \$80.00        |
| \$145.00   | \$80.00        |
| \$145.00   | \$80.00        |
| \$145.00   | \$80.00        |
| \$145.00   | \$80.00        |
| \$125.00   | \$60.00        |
| \$125.00   | \$60.00        |
| \$125.00   | \$60.00        |
| \$125.00   | \$60.00        |
| \$55.00    | \$45.00        |
| \$55.00    | \$45.00        |
| \$55.00    | \$45.00        |
| \$55.00    | \$45.00        |
| \$55.00    | \$45.00        |
| \$55.00    | \$45.00        |
| \$55.00    | \$45.00        |
| \$55.00    | \$45.00        |

## Replacement Cases

| Main Cases       |               |          |
|------------------|---------------|----------|
| Class 1, 2 and 3 |               |          |
| Nominal Value    | Part #        | Price    |
| 25 kg            | Consult       | Consult  |
| 20 kg            | <b>80703</b>  | \$265.00 |
| 10 kg            | <b>80704</b>  | \$265.00 |
| 5 kg             | <b>80705</b>  | \$195.00 |
| 3 kg             | <b>190274</b> | \$40.50  |
| 2 kg             | <b>190271</b> | \$40.50  |
| 1 kg             | <b>190264</b> | \$40.50  |
| 500 g            | <b>189715</b> | \$40.50  |
| 300 g            | <b>196467</b> | \$39.50  |
| 200 g            | <b>189637</b> | \$40.50  |

| Main Cases       |               |         |
|------------------|---------------|---------|
| Class 1, 2 and 3 |               |         |
| Nominal Value    | Part #        | Price   |
| 100 g            | <b>189570</b> | \$44.50 |
| 50 g             | <b>189509</b> | \$44.50 |
| 30 g             | <b>189486</b> | \$44.50 |
| 20 g             | <b>189484</b> | \$44.50 |
| 10 g             | <b>189461</b> | \$44.50 |
| 5 g              | <b>189349</b> | \$44.50 |
| 3 g              | <b>194033</b> | \$42.00 |
| 2 g              | <b>189237</b> | \$44.50 |
| 1 g              | <b>198502</b> | \$42.00 |

## Accessories

| Description                   | Part #        | Price   |
|-------------------------------|---------------|---------|
| Statement of Accuracy         | <b>36092</b>  | \$47.50 |
| Serial number                 | <b>25836</b>  | \$17.00 |
| Tweezer                       | <b>11711</b>  | \$5.25  |
| Premium tweezer               | <b>152414</b> | \$45.50 |
| Weight glove, white cotton    | <b>11714</b>  | \$7.25  |
| Leaf weight cover             | <b>11755</b>  | \$45.50 |
| Lifter bar                    | <b>11747</b>  | \$22.25 |
| Lifter bar with larger handle | <b>11712</b>  | \$77.00 |

## Range: 25 kg – 1g

## Class 4

| Nominal Value | Kit Part #   | Price      |
|---------------|--------------|------------|
| 25 kg         | Consult      | Consult    |
| 20 kg         | <b>82716</b> | \$2,575.00 |
| 10 kg         | <b>82717</b> | \$1,870.00 |
| 5 kg          | <b>82718</b> | \$1,300.00 |
| 3 kg          | <b>82719</b> | \$935.00   |
| 2 kg          | <b>82720</b> | \$765.00   |
| 1 kg          | <b>82721</b> | \$505.00   |
| 500 g         | <b>82722</b> | \$245.00   |
| 300 g         | <b>82723</b> | \$175.00   |
| 200 g         | <b>82724</b> | \$150.00   |
| 100 g         | <b>82725</b> | \$105.00   |
| 50 g          | <b>82726</b> | \$105.00   |
| 30 g          | <b>82727</b> | \$90.00    |
| 20 g          | <b>82728</b> | \$90.00    |
| 10 g          | <b>82729</b> | \$83.00    |
| 5 g           | <b>82730</b> | \$66.00    |
| 3 g           | <b>82731</b> | \$66.00    |
| 2 g           | <b>82732</b> | \$66.00    |
| 1g            | <b>82733</b> | \$66.00    |

## Optional Certificate

| Accredited |
|------------|
| Consult    |
| \$75.00    |
| \$75.00    |
| \$75.00    |
| \$75.00    |
| \$75.00    |
| \$55.00    |
| \$55.00    |
| \$55.00    |
| \$55.00    |
| \$40.00    |
| \$40.00    |
| \$40.00    |
| \$40.00    |
| \$40.00    |
| \$40.00    |
| \$40.00    |
| \$40.00    |
| \$40.00    |
| \$40.00    |

CALIBRATION WEIGHTS  
ASTM PRECISION

## Replacement Cases

| Main Cases    |               |          |
|---------------|---------------|----------|
| Class 4       |               |          |
| Nominal Value | Part #        | Price    |
| 25 kg         | Consult       | Consult  |
| 20 kg         | <b>80703</b>  | \$265.00 |
| 10 kg         | <b>80704</b>  | \$265.00 |
| 5 kg          | <b>80705</b>  | \$195.00 |
| 3 kg          | <b>190274</b> | \$40.50  |
| 2 kg          | <b>190271</b> | \$40.50  |
| 1 kg          | <b>190264</b> | \$40.50  |
| 500 g         | <b>189715</b> | \$40.50  |
| 300 g         | <b>196467</b> | \$39.50  |
| 200 g         | <b>189637</b> | \$40.50  |
| 100 g         | <b>189570</b> | \$44.50  |

| Main Cases    |               |         |
|---------------|---------------|---------|
| Class 4       |               |         |
| Nominal Value | Part #        | Price   |
| 50 g          | <b>189509</b> | \$44.50 |
| 30 g          | <b>189486</b> | \$44.50 |
| 20 g          | <b>189484</b> | \$44.50 |
| 10 g          | <b>189461</b> | \$44.50 |
| 5 g           | <b>189349</b> | \$44.50 |
| 3 g           | <b>194033</b> | \$42.00 |
| 2 g           | <b>189237</b> | \$44.50 |
| 1g            | <b>198502</b> | \$42.00 |

## Accessories

| Description                   | Part #        | Price   |
|-------------------------------|---------------|---------|
| Statement of Accuracy         | <b>36092</b>  | \$47.50 |
| Serial number                 | <b>25836</b>  | \$17.00 |
| Tweezer                       | <b>11711</b>  | \$5.25  |
| Premium tweezer               | <b>152414</b> | \$45.50 |
| Weight glove, white cotton    | <b>11714</b>  | \$7.25  |
| Leaf weight cover             | <b>11755</b>  | \$45.50 |
| Lifter bar                    | <b>11747</b>  | \$22.25 |
| Lifter bar with larger handle | <b>11712</b>  | \$77.00 |

Range: 25 kg – 1g

CALIBRATION WEIGHTS  
ASTM PRECISION

Class 1

| Nominal Value | Part # | Price      |
|---------------|--------|------------|
| 25 kg         | 11876  | \$4,925.00 |
| 20 kg         | 11875  | \$4,025.00 |
| 10 kg         | 11874  | \$2,240.00 |
| 5 kg          | 11872  | \$1,230.00 |
| 3 kg          | 11871  | \$1,050.00 |
| 2 kg          | 11870  | \$830.00   |
| 1 kg          | 11869  | \$580.00   |
| 500 g         | 11867  | \$245.00   |
| 300 g         | 11866  | \$185.00   |
| 200 g         | 11865  | \$170.00   |
| 100 g         | 11864  | \$130.00   |
| 50 g          | 11862  | \$125.00   |
| 30 g          | 11861  | \$115.00   |
| 20 g          | 11860  | \$115.00   |
| 10 g          | 11859  | \$105.00   |
| 5 g           | 11857  | \$98.00    |
| 3 g           | 11856  | \$83.00    |
| 2 g           | 11855  | \$83.00    |
| 1 g           | 11854  | \$77.00    |

Optional Certificate

| Accredited | Non-Accredited |
|------------|----------------|
| \$145.00   | \$80.00        |
| \$145.00   | \$80.00        |
| \$145.00   | \$80.00        |
| \$145.00   | \$80.00        |
| \$145.00   | \$80.00        |
| \$145.00   | \$80.00        |
| \$125.00   | \$60.00        |
| \$125.00   | \$60.00        |
| \$125.00   | \$60.00        |
| \$125.00   | \$60.00        |
| \$55.00    | \$45.00        |
| \$55.00    | \$45.00        |
| \$55.00    | \$45.00        |
| \$55.00    | \$45.00        |
| \$55.00    | \$45.00        |
| \$55.00    | \$45.00        |
| \$55.00    | \$45.00        |
| \$55.00    | \$45.00        |
| \$55.00    | \$45.00        |

Class 3

| Nominal Value | Part # | Price      |
|---------------|--------|------------|
| 25 kg         | 12272  | \$4,525.00 |
| 20 kg         | 12271  | \$2,625.00 |
| 10 kg         | 12270  | \$1,940.00 |
| 5 kg          | 12269  | \$1,220.00 |
| 3 kg          | 12268  | \$975.00   |
| 2 kg          | 12267  | \$770.00   |
| 1 kg          | 12266  | \$505.00   |
| 500 g         | 12265  | \$235.00   |
| 300 g         | 12264  | \$165.00   |
| 200 g         | 12263  | \$160.00   |
| 100 g         | 12262  | \$120.00   |
| 50 g          | 12261  | \$90.00    |
| 30 g          | 12260  | \$90.00    |
| 20 g          | 12259  | \$90.00    |
| 10 g          | 12258  | \$90.00    |
| 5 g           | 12257  | \$68.00    |
| 3 g           | 12256  | \$68.00    |
| 2 g           | 12255  | \$68.00    |
| 1 g           | 12254  | \$68.00    |

Optional Certificate

| Accredited | Non-Accredited |
|------------|----------------|
| \$145.00   | \$80.00        |
| \$145.00   | \$80.00        |
| \$145.00   | \$80.00        |
| \$145.00   | \$80.00        |
| \$145.00   | \$80.00        |
| \$145.00   | \$80.00        |
| \$125.00   | \$60.00        |
| \$125.00   | \$60.00        |
| \$125.00   | \$60.00        |
| \$125.00   | \$60.00        |
| \$55.00    | \$45.00        |
| \$55.00    | \$45.00        |
| \$55.00    | \$45.00        |
| \$55.00    | \$45.00        |
| \$55.00    | \$45.00        |
| \$55.00    | \$45.00        |
| \$55.00    | \$45.00        |
| \$55.00    | \$45.00        |
| \$55.00    | \$45.00        |

Class 2

| Nominal Value | Part # | Price      |
|---------------|--------|------------|
| 25 kg         | 12131  | \$4,600.00 |
| 20 kg         | 12130  | \$2,675.00 |
| 10 kg         | 12129  | \$2,080.00 |
| 5 kg          | 12127  | \$1,220.00 |
| 3 kg          | 12126  | \$1,010.00 |
| 2 kg          | 12125  | \$785.00   |
| 1 kg          | 12124  | \$520.00   |
| 500 g         | 12122  | \$240.00   |
| 300 g         | 12121  | \$175.00   |
| 200 g         | 12120  | \$165.00   |
| 100 g         | 12119  | \$125.00   |
| 50 g          | 12117  | \$98.00    |
| 30 g          | 12116  | \$96.00    |
| 20 g          | 12115  | \$96.00    |
| 10 g          | 12114  | \$96.00    |
| 5 g           | 12112  | \$72.00    |
| 3 g           | 12111  | \$72.00    |
| 2 g           | 12110  | \$72.00    |
| 1 g           | 12109  | \$72.00    |

Optional Certificate

| Accredited | Non-Accredited |
|------------|----------------|
| \$145.00   | \$80.00        |
| \$145.00   | \$80.00        |
| \$145.00   | \$80.00        |
| \$145.00   | \$80.00        |
| \$145.00   | \$80.00        |
| \$125.00   | \$60.00        |
| \$125.00   | \$60.00        |
| \$125.00   | \$60.00        |
| \$125.00   | \$60.00        |
| \$55.00    | \$45.00        |
| \$55.00    | \$45.00        |
| \$55.00    | \$45.00        |
| \$55.00    | \$45.00        |
| \$55.00    | \$45.00        |
| \$55.00    | \$45.00        |
| \$55.00    | \$45.00        |
| \$55.00    | \$45.00        |
| \$55.00    | \$45.00        |

Replacement Cases

| Main Cases       |         |          |
|------------------|---------|----------|
| Class 1, 2 and 3 |         |          |
| Nominal Value    | Part #  | Price    |
| 25 kg            | Consult | Consult  |
| 20 kg            | 80703   | \$265.00 |
| 10 kg            | 80704   | \$265.00 |
| 5 kg             | 80705   | \$195.00 |
| 3 kg             | 190274  | \$40.50  |
| 2 kg             | 190271  | \$40.50  |
| 1 kg             | 190264  | \$40.50  |
| 500 g            | 189715  | \$40.50  |
| 300 g            | 196467  | \$39.50  |
| 200 g            | 189637  | \$40.50  |

| Main Cases       |        |         |
|------------------|--------|---------|
| Class 1, 2 and 3 |        |         |
| Nominal Value    | Part # | Price   |
| 100 g            | 189570 | \$44.50 |
| 50 g             | 189509 | \$44.50 |
| 30 g             | 189486 | \$44.50 |
| 20 g             | 189484 | \$44.50 |
| 10 g             | 189461 | \$44.50 |
| 5 g              | 189349 | \$44.50 |
| 3 g              | 194033 | \$42.00 |
| 2 g              | 189237 | \$44.50 |
| 1 g              | 198502 | \$42.00 |

Accessories

| Description                   | Part # | Price   |
|-------------------------------|--------|---------|
| Statement of Accuracy         | 36092  | \$47.50 |
| Serial number                 | 25836  | \$17.00 |
| Tweezer                       | 11711  | \$5.25  |
| Premium tweezer               | 152414 | \$45.50 |
| Weight glove, white cotton    | 11714  | \$7.25  |
| Leaf weight cover             | 11755  | \$45.50 |
| Lifter bar                    | 11747  | \$22.25 |
| Lifter bar with larger handle | 11712  | \$77.00 |

Range: 25 kg – 1g

Class 4

For special kits, single weights must ship in a case.

| Nominal Value | Part # | Price      |
|---------------|--------|------------|
| 25 kg         | 12375  | \$4,450.00 |
| 20 kg         | 12374  | \$2,450.00 |
| 10 kg         | 12373  | \$1,730.00 |
| 5 kg          | 12372  | \$1,160.00 |
| 3 kg          | 12371  | \$905.00   |
| 2 kg          | 12370  | \$735.00   |
| 1 kg          | 12369  | \$480.00   |
| 500 g         | 12368  | \$230.00   |
| 300 g         | 12367  | \$160.00   |
| 200 g         | 12366  | \$140.00   |
| 100 g         | 12365  | \$98.00    |
| 50 g          | 12364  | \$79.00    |
| 30 g          | 12363  | \$72.00    |
| 20 g          | 12362  | \$72.00    |
| 10 g          | 12361  | \$72.00    |
| 5 g           | 12360  | \$51.00    |
| 3 g           | 12359  | \$51.00    |
| 2 g           | 12358  | \$51.00    |
| 1g            | 12357  | \$51.00    |

Optional Certificate

| Accredited |
|------------|
| Consult    |
| \$75.00    |
| \$75.00    |
| \$75.00    |
| \$75.00    |
| \$75.00    |
| \$55.00    |
| \$55.00    |
| \$55.00    |
| \$55.00    |
| \$40.00    |
| \$40.00    |
| \$40.00    |
| \$40.00    |
| \$40.00    |
| \$40.00    |
| \$40.00    |
| \$40.00    |
| \$40.00    |

CALIBRATION WEIGHTS  
ASTM PRECISION

Replacement Cases

| Main Cases    |         |          |
|---------------|---------|----------|
| Class 4       |         |          |
| Nominal Value | Part #  | Price    |
| 25 kg         | Consult | Consult  |
| 20 kg         | 80703   | \$265.00 |
| 10 kg         | 80704   | \$265.00 |
| 5 kg          | 80705   | \$195.00 |
| 3 kg          | 190274  | \$40.50  |
| 2 kg          | 190271  | \$40.50  |
| 1 kg          | 190264  | \$40.50  |
| 500 g         | 189715  | \$40.50  |
| 300 g         | 196467  | \$39.50  |
| 200 g         | 189637  | \$40.50  |

| Main Cases    |        |         |
|---------------|--------|---------|
| Class 4       |        |         |
| Nominal Value | Part # | Price   |
| 100 g         | 189570 | \$44.50 |
| 50 g          | 189509 | \$44.50 |
| 30 g          | 189486 | \$44.50 |
| 20 g          | 189484 | \$44.50 |
| 10 g          | 189461 | \$44.50 |
| 5 g           | 189349 | \$44.50 |
| 3 g           | 194033 | \$42.00 |
| 2 g           | 189237 | \$44.50 |
| 1g            | 198502 | \$42.00 |

Accessories

| Description                   | Part # | Price   |
|-------------------------------|--------|---------|
| Statement of Accuracy         | 36092  | \$47.50 |
| Serial number                 | 25836  | \$17.00 |
| Tweezer                       | 11711  | \$5.25  |
| Premium tweezer               | 152414 | \$45.50 |
| Weight glove, white cotton    | 11714  | \$7.25  |
| Leaf weight cover             | 11755  | \$45.50 |
| Lifter bar                    | 11747  | \$22.25 |
| Lifter bar with larger handle | 11712  | \$77.00 |

Range: 500 mg – 0.5 mg

Class 1

Enclosed in vial/case per requirements.

| Nominal Value | Kit Part # | Price   |
|---------------|------------|---------|
| 500 mg        | 80458      | \$77.00 |
| 300 mg        | 80459      | \$77.00 |
| 200 mg        | 80460      | \$77.00 |
| 100 mg        | 80461      | \$77.00 |
| 50 mg         | 80462      | \$77.00 |
| 30 mg         | 80463      | \$77.00 |
| 20 mg         | 80464      | \$77.00 |
| 10 mg         | 80465      | \$77.00 |
| 5 mg          | 80466      | \$77.00 |
| 3 mg          | 80467      | \$77.00 |
| 2 mg          | 80468      | \$77.00 |
| 1 mg          | 80469      | \$77.00 |
| 0.5 mg*       | 36076      | \$77.00 |

Optional Certificate

| Accredited | Non-Accredited |
|------------|----------------|
| \$55.00    | \$45.00        |
| \$55.00    | \$45.00        |
| \$55.00    | \$45.00        |
| \$55.00    | \$45.00        |
| \$55.00    | \$45.00        |
| \$55.00    | \$45.00        |
| \$55.00    | \$45.00        |
| \$55.00    | \$45.00        |
| \$55.00    | \$45.00        |
| \$55.00    | \$45.00        |
| \$55.00    | \$45.00        |
| \$55.00    | \$45.00        |

Class 3

Enclosed in vial/case per requirements.

| Weight  | Kit Part # | Price   |
|---------|------------|---------|
| 500 mg  | 80482      | \$45.50 |
| 300 mg  | 80483      | \$45.50 |
| 200 mg  | 80484      | \$45.50 |
| 100 mg  | 80485      | \$45.50 |
| 50 mg   | 80486      | \$45.50 |
| 30 mg   | 80487      | \$45.50 |
| 20 mg   | 80488      | \$45.50 |
| 10 mg   | 80489      | \$45.50 |
| 5 mg    | 80490      | \$45.50 |
| 3 mg    | 80491      | \$45.50 |
| 2 mg    | 80492      | \$45.50 |
| 1 mg    | 80493      | \$45.50 |
| 0.5 mg* | 36078      | \$45.50 |

Optional Certificate

| Accredited | Non-Accredited |
|------------|----------------|
| \$55.00    | \$45.00        |
| \$55.00    | \$45.00        |
| \$55.00    | \$45.00        |
| \$55.00    | \$45.00        |
| \$55.00    | \$45.00        |
| \$55.00    | \$45.00        |
| \$55.00    | \$45.00        |
| \$55.00    | \$45.00        |
| \$55.00    | \$45.00        |
| \$55.00    | \$45.00        |
| \$55.00    | \$45.00        |
| \$55.00    | \$45.00        |

Class 2

Enclosed in vial/case per requirements.

| Nominal Value | Kit Part # | Price   |
|---------------|------------|---------|
| 500 mg        | 80470      | \$51.00 |
| 300 mg        | 80471      | \$51.00 |
| 200 mg        | 80472      | \$51.00 |
| 100 mg        | 80473      | \$51.00 |
| 50 mg         | 80474      | \$51.00 |
| 30 mg         | 80475      | \$51.00 |
| 20 mg         | 80476      | \$51.00 |
| 10 mg         | 80477      | \$50.00 |
| 5 mg          | 80478      | \$51.00 |
| 3 mg          | 80479      | \$51.00 |
| 2 mg          | 80480      | \$51.00 |
| 1 mg          | 80481      | \$51.00 |
| 0.5 mg*       | 36077      | \$51.00 |

Optional Certificate

| Accredited | Non-Accredited |
|------------|----------------|
| \$55.00    | \$45.00        |
| \$55.00    | \$45.00        |
| \$55.00    | \$45.00        |
| \$55.00    | \$45.00        |
| \$55.00    | \$45.00        |
| \$55.00    | \$45.00        |
| \$55.00    | \$45.00        |
| \$55.00    | \$45.00        |
| \$55.00    | \$45.00        |
| \$55.00    | \$45.00        |
| \$55.00    | \$45.00        |
| \$55.00    | \$45.00        |

Class 4

Single leaf weights must ship in a vial.

| Nominal Value | Kit Part # | Price   |
|---------------|------------|---------|
| 500 mg        | 80494      | \$39.50 |
| 300 mg        | 80495      | \$39.50 |
| 200 mg        | 80496      | \$39.50 |
| 100 mg        | 80497      | \$39.50 |
| 50 mg         | 80498      | \$39.50 |
| 30 mg         | 80499      | \$39.50 |
| 20 mg         | 80500      | \$39.50 |
| 10 mg         | 80501      | \$39.50 |
| 5 mg          | 80502      | \$39.50 |
| 3 mg          | 80503      | \$39.50 |
| 2 mg          | 80504      | \$39.50 |
| 1 mg          | 80505      | \$39.50 |
| 0.5 mg*       | 36079      | \$83.00 |

Optional Certificate

| Accredited |
|------------|
| \$40.00    |
| \$40.00    |
| \$40.00    |
| \$40.00    |
| \$40.00    |
| \$40.00    |
| \$40.00    |
| \$40.00    |
| \$40.00    |
| \$40.00    |
| \$40.00    |
| \$40.00    |

\*Wire weight

CALIBRATION WEIGHTS  
ASTM PRECISION

Accessories

| Description                          | Part # | Price   |
|--------------------------------------|--------|---------|
| Statement of Accuracy                | 36092  | \$47.50 |
| Serial number                        | 25836  | \$17.00 |
| Tweezer                              | 11711  | \$5.25  |
| Premium tweezer                      | 152414 | \$45.50 |
| Weight glove, white cotton           | 11714  | \$7.25  |
| Leaf weight cover                    | 11755  | \$45.50 |
| Lifter bar                           | 11747  | \$22.25 |
| Lifter bar with larger handle        | 11712  | \$77.00 |
| Replacement vial<br>500 mg to 0.5 mg | 50038  | \$5.25  |

Range: 500 mg – 1mg

Class 1

Single leaf weights must ship in a vial.

| Nominal Value | Part # | Price   |
|---------------|--------|---------|
| 500 mg        | 11852  | \$72.00 |
| 300 mg        | 11851  | \$72.00 |
| 200 mg        | 11850  | \$72.00 |
| 100 mg        | 11849  | \$72.00 |
| 50 mg         | 11847  | \$72.00 |
| 30 mg         | 11846  | \$72.00 |
| 20 mg         | 11845  | \$72.00 |
| 10 mg         | 11844  | \$72.00 |
| 5 mg          | 11842  | \$72.00 |
| 3 mg          | 11841  | \$72.00 |
| 2 mg          | 11840  | \$72.00 |
| 1 mg          | 11839  | \$72.00 |

Optional Certificate

| Accredited | Non-Accredited |
|------------|----------------|
| \$55.00    | \$45.00        |
| \$55.00    | \$45.00        |
| \$55.00    | \$45.00        |
| \$55.00    | \$45.00        |
| \$55.00    | \$45.00        |
| \$55.00    | \$45.00        |
| \$55.00    | \$45.00        |
| \$55.00    | \$45.00        |
| \$55.00    | \$45.00        |
| \$55.00    | \$45.00        |
| \$55.00    | \$45.00        |

Class 3

Single leaf weights must ship in a vial.

| Nominal Value | Part # | Price   |
|---------------|--------|---------|
| 500 mg        | 12253  | \$42.00 |
| 300 mg        | 12252  | \$42.00 |
| 200 mg        | 12251  | \$42.00 |
| 100 mg        | 12250  | \$42.00 |
| 50 mg         | 12248  | \$42.00 |
| 30 mg         | 12247  | \$42.00 |
| 20 mg         | 12246  | \$42.00 |
| 10 mg         | 12245  | \$42.00 |
| 5 mg          | 12244  | \$42.00 |
| 3 mg          | 12243  | \$42.00 |
| 2 mg          | 12242  | \$42.00 |
| 1 mg          | 12241  | \$42.00 |

Optional Certificate

| Accredited | Non-Accredited |
|------------|----------------|
| \$55.00    | \$45.00        |
| \$55.00    | \$45.00        |
| \$55.00    | \$45.00        |
| \$55.00    | \$45.00        |
| \$55.00    | \$45.00        |
| \$55.00    | \$45.00        |
| \$55.00    | \$45.00        |
| \$55.00    | \$45.00        |
| \$55.00    | \$45.00        |
| \$55.00    | \$45.00        |
| \$55.00    | \$45.00        |

Class 2

Single leaf weights must ship in a vial.

| Nominal Value | Part # | Price   |
|---------------|--------|---------|
| 500 mg        | 12107  | \$45.50 |
| 300 mg        | 12106  | \$45.50 |
| 200 mg        | 12105  | \$45.50 |
| 100 mg        | 12104  | \$45.50 |
| 50 mg         | 12102  | \$45.50 |
| 30 mg         | 12101  | \$45.50 |
| 20 mg         | 12100  | \$45.50 |
| 10 mg         | 12099  | \$45.50 |
| 5 mg          | 12097  | \$45.50 |
| 3 mg          | 12096  | \$45.50 |
| 2 mg          | 12095  | \$45.50 |
| 1 mg          | 12094  | \$45.50 |

Optional Certificate

| Accredited | Non-Accredited |
|------------|----------------|
| \$55.00    | \$45.00        |
| \$55.00    | \$45.00        |
| \$55.00    | \$45.00        |
| \$55.00    | \$45.00        |
| \$55.00    | \$45.00        |
| \$55.00    | \$45.00        |
| \$55.00    | \$45.00        |
| \$55.00    | \$45.00        |
| \$55.00    | \$45.00        |
| \$55.00    | \$45.00        |
| \$55.00    | \$45.00        |

Class 4

Single leaf weights must ship in a vial.

| Nominal Value | Part # | Price   |
|---------------|--------|---------|
| 500 mg        | 12356  | \$39.50 |
| 300 mg        | 12355  | \$39.50 |
| 200 mg        | 12354  | \$39.50 |
| 100 mg        | 12353  | \$39.50 |
| 50 mg         | 12352  | \$39.50 |
| 30 mg         | 12351  | \$39.50 |
| 20 mg         | 12350  | \$39.50 |
| 10 mg         | 22198  | \$39.50 |
| 5 mg          | 22197  | \$39.50 |
| 3 mg          | 22196  | \$39.50 |
| 2 mg          | 22195  | \$39.50 |
| 1 mg          | 22194  | \$39.50 |

Optional Certificate

| Accredited |
|------------|
| \$40.00    |
| \$40.00    |
| \$40.00    |
| \$40.00    |
| \$40.00    |
| \$40.00    |
| \$40.00    |
| \$40.00    |
| \$40.00    |
| \$40.00    |
| \$40.00    |

CALIBRATION WEIGHTS  
ASTM PRECISION

Leaf (Milligram) Weight

Accessories

| Description                          | Part # | Price   |
|--------------------------------------|--------|---------|
| Statement of Accuracy                | 36092  | \$47.50 |
| Serial number                        | 25836  | \$17.00 |
| Tweezer                              | 11711  | \$5.25  |
| Premium tweezer                      | 152414 | \$45.50 |
| Weight glove, white cotton           | 11714  | \$7.25  |
| Leaf weight cover                    | 11755  | \$45.50 |
| Lifter bar                           | 11747  | \$22.25 |
| Lifter bar with larger handle        | 11712  | \$77.00 |
| Replacement vial<br>500 mg to 0.5 mg | 50038  | \$5.25  |

## Range: 30 lb – 1/16 oz

CALIBRATION WEIGHTS  
ASTM PRECISION

| Class 1       |            |            | Optional Certificate |                | Class 2       |            |            | Optional Certificate |                |
|---------------|------------|------------|----------------------|----------------|---------------|------------|------------|----------------------|----------------|
| Nominal Value | Kit Part # | Price      | Accredited           | Non-Accredited | Nominal Value | Kit Part # | Price      | Accredited           | Non-Accredited |
| 30 lb         | 82581      | \$4,350.00 | \$130.00             | \$85.00        | 30 lb         | 82625      | \$4,250.00 | \$130.00             | \$85.00        |
| 25 lb         | 82580      | \$3,000.00 | \$130.00             | \$85.00        | 25 lb         | 82624      | \$3,600.00 | \$130.00             | \$85.00        |
| 20 lb         | 82579      | \$2,975.00 | \$130.00             | \$85.00        | 20 lb         | 82623      | \$2,900.00 | \$130.00             | \$85.00        |
| 10 lb         | 82578      | \$1,750.00 | \$130.00             | \$85.00        | 10 lb         | 82622      | \$1,710.00 | \$130.00             | \$85.00        |
| 5 lb          | 82589      | \$1,260.00 | \$130.00             | \$85.00        | 5 lb          | 82631      | \$1,210.00 | \$130.00             | \$85.00        |
| 4 lb          | 82588      | \$1,070.00 | \$130.00             | \$85.00        | 4 lb          | 82630      | \$1,020.00 | \$130.00             | \$85.00        |
| 3 lb          | 82587      | \$805.00   | \$130.00             | \$85.00        | 3 lb          | 82629      | \$735.00   | \$130.00             | \$85.00        |
| 2 lb          | 82586      | \$705.00   | \$105.00             | \$70.00        | 2 lb          | 82628      | \$665.00   | \$105.00             | \$70.00        |
| 1 lb          | 82585      | \$360.00   | \$105.00             | \$70.00        | 1 lb          | 82627      | \$340.00   | \$105.00             | \$70.00        |
| 8 oz          | 82584      | \$295.00   | \$55.00              | \$45.00        | 8 oz          | 82626      | \$280.00   | \$55.00              | \$45.00        |
| 0.5 lb        | 82570      | \$300.00   | \$55.00              | \$45.00        | 0.5 lb        | 82614      | \$280.00   | \$55.00              | \$45.00        |
| 0.3 lb        | 118809     | \$230.00   | \$55.00              | \$45.00        | 0.3 lb        | 118810     | \$220.00   | \$55.00              | \$45.00        |
| 0.2 lb        | 82569      | \$195.00   | \$55.00              | \$45.00        | 0.2 lb        | 82613      | \$195.00   | \$55.00              | \$45.00        |
| 0.1 lb        | 82568      | \$145.00   | \$55.00              | \$45.00        | 0.1 lb        | 82612      | \$135.00   | \$55.00              | \$45.00        |
| 0.05 lb       | 82567      | \$135.00   | \$55.00              | \$45.00        | 0.05 lb       | 82611      | \$130.00   | \$55.00              | \$45.00        |
| 0.03 lb       | 118805     | \$130.00   | \$55.00              | \$45.00        | 0.03 lb       | 118806     | \$120.00   | \$55.00              | \$45.00        |
| 0.02 lb       | 82566      | \$130.00   | \$55.00              | \$45.00        | 0.02 lb       | 82610      | \$125.00   | \$55.00              | \$45.00        |
| 0.01 lb       | 82565      | \$130.00   | \$55.00              | \$45.00        | 0.01 lb       | 82609      | \$120.00   | \$55.00              | \$45.00        |
| 0.005 lb      | 82564      | \$130.00   | \$55.00              | \$45.00        | 0.005 lb      | 82608      | \$120.00   | \$55.00              | \$45.00        |
| 0.003 lb      | 118801     | \$130.00   | \$55.00              | \$45.00        | 0.003 lb      | 118802     | \$120.00   | \$55.00              | \$45.00        |
| 4 oz          | 82577      | \$165.00   | \$55.00              | \$45.00        | 4 oz          | 82621      | \$165.00   | \$55.00              | \$45.00        |
| 2 oz          | 82576      | \$145.00   | \$55.00              | \$45.00        | 2 oz          | 82620      | \$135.00   | \$55.00              | \$45.00        |
| 1 oz          | 82575      | \$125.00   | \$55.00              | \$45.00        | 1 oz          | 82619      | \$125.00   | \$55.00              | \$45.00        |
| 1/2 oz        | 82574      | \$120.00   | \$55.00              | \$45.00        | 1/2 oz        | 82618      | \$115.00   | \$55.00              | \$45.00        |
| 1/4 oz        | 82573      | \$120.00   | \$55.00              | \$45.00        | 1/4 oz        | 82617      | \$115.00   | \$55.00              | \$45.00        |
| 1/8 oz        | 82572      | \$120.00   | \$55.00              | \$45.00        | 1/8 oz        | 82616      | \$115.00   | \$55.00              | \$45.00        |
| 1/16 oz       | 82571      | \$120.00   | \$55.00              | \$45.00        | 1/16 oz       | 82615      | \$115.00   | \$55.00              | \$45.00        |

## Replacement Cases

| Main Cases                  |        |          |
|-----------------------------|--------|----------|
| Class 1, 2 and 3 Screw Knob |        |          |
| Nominal Value               | Part # | Price    |
| 30 lb                       | 80743  | \$265.00 |
| 25 lb                       | 80742  | \$265.00 |
| 20 lb                       | 80741  | \$265.00 |
| 10 lb                       | 80740  | \$265.00 |
| 5 lb                        | 190272 | \$40.50  |
| 4 lb                        | 190268 | \$40.50  |
| 3 lb                        | 190265 | \$40.50  |
| 2 lb                        | 190261 | \$40.50  |
| 1 lb                        | 189713 | \$40.50  |
| 8 oz                        | 189638 | \$40.50  |
| 0.5 lb                      | 189638 | \$40.50  |
| 0.3 lb                      | 189633 | \$40.50  |
| 0.2 lb                      | 189569 | \$44.50  |
| 0.1 lb                      | 189508 | \$44.50  |

| Main Cases                  |        |         |
|-----------------------------|--------|---------|
| Class 1, 2 and 3 Screw Knob |        |         |
| Nominal Value               | Part # | Price   |
| 0.05 lb                     | 189485 | \$44.50 |
| 0.03 lb                     | 189478 | \$44.50 |
| 0.02 lb                     | 189460 | \$44.50 |
| 0.01 lb                     | 189349 | \$44.50 |
| 0.005 lb                    | 189239 | \$44.50 |
| 0.003 lb                    | 189234 | \$44.50 |
| 4 oz                        | 189571 | \$44.50 |
| 2 oz                        | 190126 | \$40.50 |
| 1 oz                        | 189486 | \$44.50 |
| 1/2 oz                      | 189478 | \$44.50 |
| 1/4 oz                      | 189350 | \$44.50 |
| 1/8 oz                      | 194034 | \$42.00 |
| 1/16 oz                     | 189237 | \$44.50 |

| Main Cases         |        |          |
|--------------------|--------|----------|
| Class 4 Screw Knob |        |          |
| Nominal Value      | Part # | Price    |
| 30 lb              | 80743  | \$265.00 |
| 25 lb              | 80742  | \$265.00 |
| 20 lb              | 80741  | \$265.00 |
| 10 lb              | 80740  | \$265.00 |
| 5 lb               | 190272 | \$40.50  |
| 4 lb               | 190268 | \$40.50  |
| 3 lb               | 190265 | \$40.50  |
| 2 lb               | 190261 | \$40.50  |
| 1 lb               | 189713 | \$40.50  |
| 8 oz               | 189638 | \$40.50  |
| 0.5 lb             | 189638 | \$40.50  |
| 0.3 lb             | 189633 | \$40.50  |
| 0.2 lb             | 189569 | \$44.50  |
| 0.1 lb             | 189508 | \$44.50  |

Range: 30 lb – 1/16 oz

| Class 3       |            |            | Optional Certificate |                | Class 4       |            |            | Optional Certificate |  |
|---------------|------------|------------|----------------------|----------------|---------------|------------|------------|----------------------|--|
| Nominal Value | Kit Part # | Price      | Accredited           | Non-Accredited | Nominal Value | Kit Part # | Price      | Accredited           |  |
| 30 lb         | 82667      | \$4,075.00 | \$130.00             | \$85.00        | 30 lb         | 82709      | \$4,025.00 | \$80.00              |  |
| 25 lb         | 82666      | \$3,450.00 | \$130.00             | \$85.00        | 25 lb         | 82708      | \$3,425.00 | \$80.00              |  |
| 20 lb         | 82665      | \$2,750.00 | \$130.00             | \$85.00        | 20 lb         | 82707      | \$2,725.00 | \$80.00              |  |
| 10 lb         | 82664      | \$1,590.00 | \$130.00             | \$85.00        | 10 lb         | 82706      | \$1,580.00 | \$80.00              |  |
| 5 lb          | 82673      | \$1,180.00 | \$130.00             | \$85.00        | 5 lb          | 82715      | \$1,170.00 | \$80.00              |  |
| 4 lb          | 82672      | \$980.00   | \$130.00             | \$85.00        | 4 lb          | 82714      | \$890.00   | \$80.00              |  |
| 3 lb          | 82671      | \$710.00   | \$130.00             | \$85.00        | 3 lb          | 82713      | \$685.00   | \$80.00              |  |
| 2 lb          | 82670      | \$645.00   | \$105.00             | \$70.00        | 2 lb          | 82712      | \$620.00   | \$65.00              |  |
| 1 lb          | 82669      | \$325.00   | \$105.00             | \$70.00        | 1 lb          | 82711      | \$295.00   | \$65.00              |  |
| 8 oz          | 82668      | \$280.00   | \$55.00              | \$45.00        | 8 oz          | 82710      | \$270.00   | \$40.00              |  |
| 0.5 lb        | 82656      | \$280.00   | \$55.00              | \$45.00        | 0.5 lb        | 82698      | \$280.00   | \$40.00              |  |
| 0.3 lb        | 118811     | \$180.00   | \$55.00              | \$45.00        | 0.3 lb        | 118812     | \$195.00   | \$40.00              |  |
| 0.2 lb        | 82655      | \$150.00   | \$55.00              | \$45.00        | 0.2 lb        | 82697      | \$145.00   | \$40.00              |  |
| 0.1 lb        | 82654      | \$135.00   | \$55.00              | \$45.00        | 0.1 lb        | 82696      | \$125.00   | \$40.00              |  |
| 0.05 lb       | 82653      | \$125.00   | \$55.00              | \$45.00        | 0.05 lb       | 82695      | \$120.00   | \$40.00              |  |
| 0.03 lb       | 118807     | \$120.00   | \$55.00              | \$45.00        | 0.03 lb       | 118808     | \$98.00    | \$40.00              |  |
| 0.02 lb       | 82652      | \$120.00   | \$55.00              | \$45.00        | 0.02 lb       | 82694      | \$120.00   | \$40.00              |  |
| 0.01 lb       | 82651      | \$120.00   | \$55.00              | \$45.00        | 0.01 lb       | 82693      | \$120.00   | \$40.00              |  |
| 0.005 lb      | 82650      | \$115.00   | \$55.00              | \$45.00        | 0.005 lb      | 82692      | \$120.00   | \$40.00              |  |
| 0.003 lb      | 118803     | \$115.00   | \$55.00              | \$45.00        | 0.003 lb      | 118804     | \$120.00   | \$40.00              |  |
| 4 oz          | 82663      | \$160.00   | \$55.00              | \$45.00        | 4 oz          | 82705      | \$145.00   | \$40.00              |  |
| 2 oz          | 82662      | \$135.00   | \$55.00              | \$45.00        | 2 oz          | 82704      | \$135.00   | \$40.00              |  |
| 1 oz          | 82661      | \$115.00   | \$55.00              | \$45.00        | 1 oz          | 82703      | \$125.00   | \$40.00              |  |
| 1/2 oz        | 82660      | \$115.00   | \$55.00              | \$45.00        | 1/2 oz        | 82702      | \$120.00   | \$40.00              |  |
| 1/4 oz        | 82659      | \$115.00   | \$55.00              | \$45.00        | 1/4 oz        | 82701      | \$120.00   | \$40.00              |  |
| 1/8 oz        | 82658      | \$115.00   | \$55.00              | \$45.00        | 1/8 oz        | 82700      | \$120.00   | \$40.00              |  |
| 1/16 oz       | 82657      | \$115.00   | \$55.00              | \$45.00        | 1/16 oz       | 82699      | \$120.00   | \$40.00              |  |

CALIBRATION WEIGHTS  
ASTM PRECISION

Kits Include a Single Weight  
with Case and Glove

Accessories

| Main Cases         |        |         |                            |        |         |
|--------------------|--------|---------|----------------------------|--------|---------|
| Class 4 Screw Knob |        |         | Description                |        |         |
| Nominal Value      | Part # | Price   |                            | Part # | Price   |
| 0.05 lb            | 189485 | \$44.50 | Statement of Accuracy      | 36092  | \$47.50 |
| 0.03 lb            | 189478 | \$44.50 | Weight glove, white cotton | 11714  | \$7.25  |
| 0.02 lb            | 189460 | \$44.50 | Tweezer                    | 11711  | \$5.25  |
| 0.01 lb            | 189349 | \$44.50 | Premium tweezer            | 152414 | \$45.50 |
| 0.005 lb           | 189239 | \$44.50 | Serial number              | 25836  | \$17.00 |
| 0.003 lb           | 189234 | \$44.50 | Lifter bar                 | 11747  | \$22.25 |
| 4 oz               | 189571 | \$44.50 | Capsule                    | 80420  | \$5.25  |
| 2 oz               | 190126 | \$40.50 |                            |        |         |
| 1 oz               | 189486 | \$44.50 |                            |        |         |
| 1/2 oz             | 189478 | \$44.50 |                            |        |         |
| 1/4 oz             | 189350 | \$44.50 |                            |        |         |
| 1/8 oz             | 194034 | \$42.00 |                            |        |         |
| 1/16 oz            | 189237 | \$44.50 |                            |        |         |

Range: 0.001lb – 1/32 oz

Class 1

Enclosed in vial/case per requirements.

| Nominal Value | Part # | Price    |
|---------------|--------|----------|
| 0.001lb       | 80428  | \$120.00 |
| 0.002 lb      | 80439  | \$120.00 |
| 1/32 oz       | 80442  | \$120.00 |

Optional Certificate

| Accredited | Non-Accredited |
|------------|----------------|
| \$55.00    | \$45.00        |
| \$55.00    | \$45.00        |
| \$55.00    | \$45.00        |

Class 2

Enclosed in vial/case per requirements.

| Nominal Value | Part # | Price    |
|---------------|--------|----------|
| 0.001lb       | 80443  | \$120.00 |
| 0.002 lb      | 80445  | \$115.00 |
| 1/32 oz       | 80446  | \$115.00 |

Optional Certificate

| Accredited | Non-Accredited |
|------------|----------------|
| \$55.00    | \$45.00        |
| \$55.00    | \$45.00        |
| \$55.00    | \$45.00        |

Class 3

Enclosed in vial/case per requirements.

| Nominal Value | Part # | Price    |
|---------------|--------|----------|
| 0.001lb       | 80448  | \$115.00 |
| 0.002 lb      | 80449  | \$115.00 |
| 1/32 oz       | 80451  | \$115.00 |

Optional Certificate

| Accredited | Non-Accredited |
|------------|----------------|
| \$55.00    | \$45.00        |
| \$55.00    | \$45.00        |
| \$55.00    | \$45.00        |

CALIBRATION WEIGHTS  
ASTM PRECISION

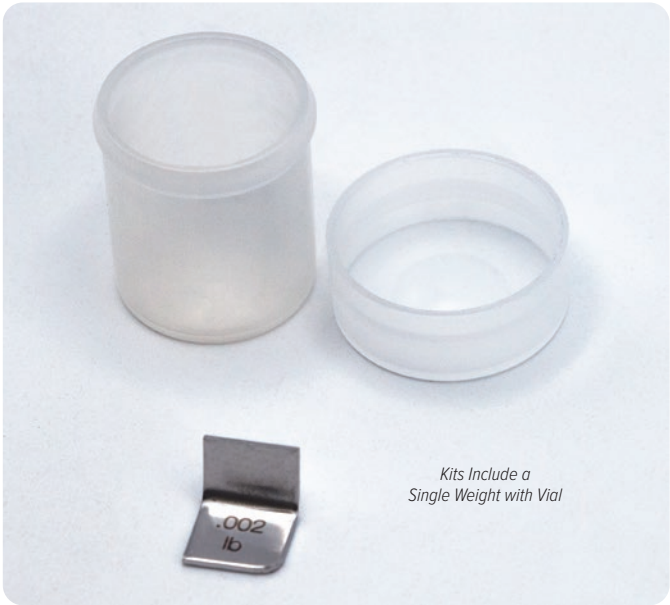

Replacement Cases

| Main Case             |         |         |
|-----------------------|---------|---------|
| Class 1, 2 and 3 Leaf |         |         |
| Nominal Value         | Part #  | Price   |
| 0.001lb               | Consult | Consult |
| 0.002 lb              | Consult | Consult |
| 1/32 oz               | Consult | Consult |

Accessories

| Description                | Part # | Price   |
|----------------------------|--------|---------|
| Statement of Accuracy      | 36092  | \$47.50 |
| Weight glove, white cotton | 11714  | \$7.25  |
| Tweezer                    | 11711  | \$5.25  |
| Premium tweezer            | 152414 | \$45.50 |
| Serial number              | 25836  | \$17.00 |
| Vial                       | 50038  | \$5.25  |
| Lifter bar                 | 11747  | \$22.25 |

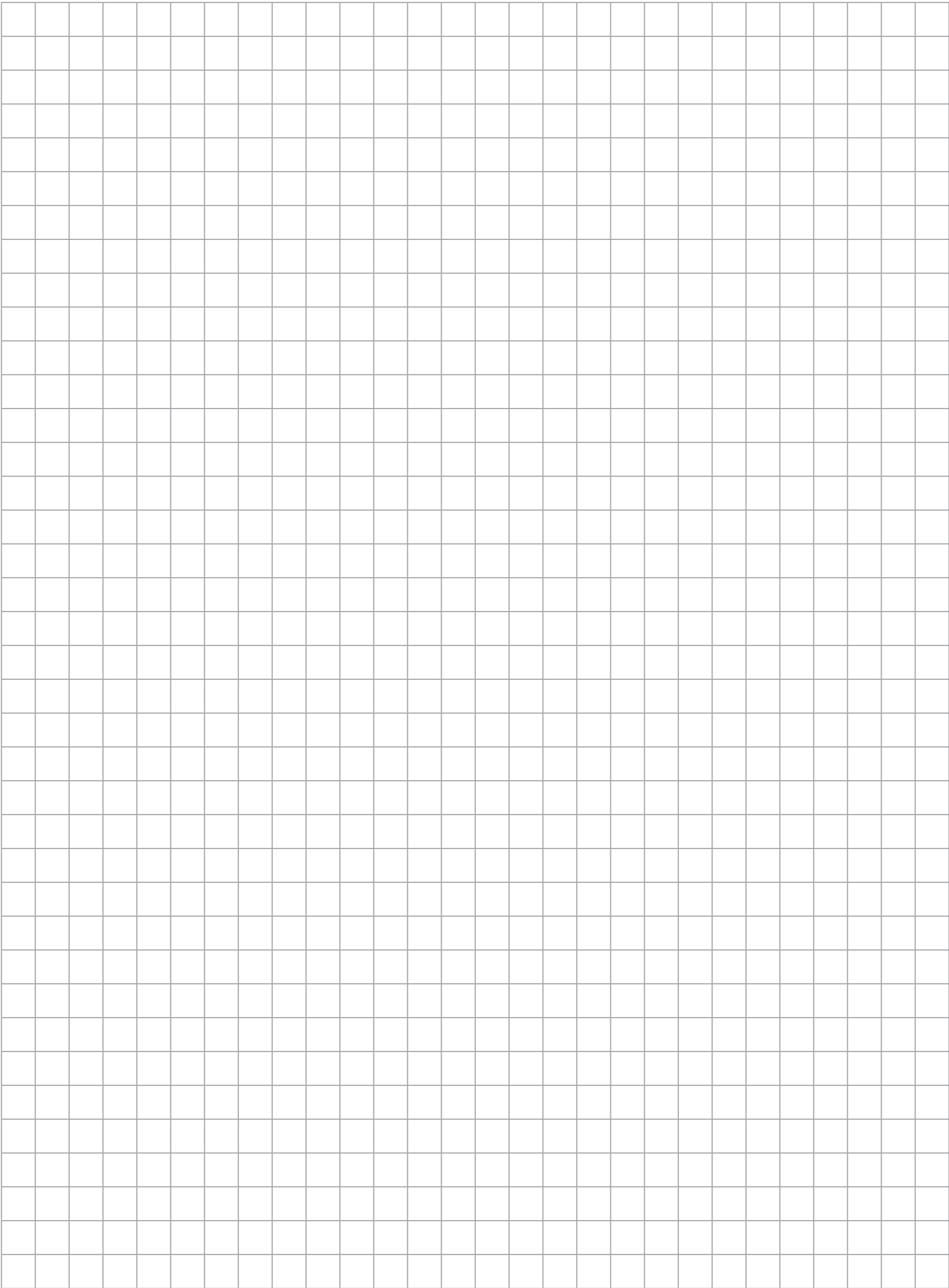

CALIBRATION WEIGHTS  
ASTM PRECISION

## Range: 50 lb – 1/16 oz

CALIBRATION WEIGHTS  
ASTM PRECISION

| Class 1       |        |            | Optional Certificate |                | Class 2  |        |            | Optional Certificate |                |
|---------------|--------|------------|----------------------|----------------|----------|--------|------------|----------------------|----------------|
| Nominal Value | Part # | Price      | Accredited           | Non-Accredited | Weight   | Part # | Price      | Accredited           | Non-Accredited |
| 50 lb         | 12056  | \$5,675.00 | \$285.00             | \$85.00        | 50 lb    | 12202  | \$5,600.00 | \$285.00             | \$85.00        |
| 30 lb         | 12055  | \$4,175.00 | \$130.00             | \$85.00        | 30 lb    | 12201  | \$4,075.00 | \$130.00             | \$85.00        |
| 25 lb         | 12054  | \$3,525.00 | \$130.00             | \$85.00        | 25 lb    | 12200  | \$3,450.00 | \$130.00             | \$85.00        |
| 20 lb         | 12053  | \$2,850.00 | \$130.00             | \$85.00        | 20 lb    | 12199  | \$2,775.00 | \$130.00             | \$85.00        |
| 10 lb         | 12052  | \$1,610.00 | \$130.00             | \$85.00        | 10 lb    | 12198  | \$1,560.00 | \$130.00             | \$85.00        |
| 5 lb          | 12050  | \$1,200.00 | \$130.00             | \$85.00        | 5 lb     | 12196  | \$1,160.00 | \$130.00             | \$85.00        |
| 4 lb          | 12049  | \$1,010.00 | \$130.00             | \$85.00        | 4 lb     | 12195  | \$935.00   | \$130.00             | \$85.00        |
| 3 lb          | 12048  | \$775.00   | \$130.00             | \$85.00        | 3 lb     | 12194  | \$695.00   | \$130.00             | \$85.00        |
| 2 lb          | 12047  | \$670.00   | \$105.00             | \$70.00        | 2 lb     | 12193  | \$640.00   | \$105.00             | \$70.00        |
| 1 lb          | 12046  | \$325.00   | \$105.00             | \$70.00        | 1 lb     | 12192  | \$325.00   | \$105.00             | \$70.00        |
| 8 oz          | 12044  | \$295.00   | \$55.00              | \$45.00        | 8 oz     | 12190  | \$275.00   | \$55.00              | \$45.00        |
| 0.5 lb        | 12034  | \$290.00   | \$55.00              | \$45.00        | 0.5 lb   | 12180  | \$275.00   | \$55.00              | \$45.00        |
| 0.3 lb        | 118518 | \$230.00   | \$55.00              | \$45.00        | 0.3 lb   | 118519 | \$220.00   | \$55.00              | \$45.00        |
| 0.2 lb        | 12033  | \$180.00   | \$55.00              | \$45.00        | 0.2 lb   | 12179  | \$180.00   | \$55.00              | \$45.00        |
| 0.1 lb        | 12032  | \$135.00   | \$55.00              | \$45.00        | 0.1 lb   | 12178  | \$130.00   | \$55.00              | \$45.00        |
| 0.05 lb       | 12027  | \$125.00   | \$55.00              | \$45.00        | 0.05 lb  | 12173  | \$125.00   | \$55.00              | \$45.00        |
| 0.03 lb       | 118514 | \$120.00   | \$55.00              | \$45.00        | 0.03 lb  | 118515 | \$120.00   | \$55.00              | \$45.00        |
| 0.02 lb       | 12022  | \$120.00   | \$55.00              | \$45.00        | 0.02 lb  | 12168  | \$120.00   | \$55.00              | \$45.00        |
| 0.01 lb       | 12020  | \$120.00   | \$55.00              | \$45.00        | 0.01 lb  | 12166  | \$120.00   | \$55.00              | \$45.00        |
| 0.005 lb      | 12013  | \$120.00   | \$55.00              | \$45.00        | 0.005 lb | 12159  | \$120.00   | \$55.00              | \$45.00        |
| 0.003 lb      | 118510 | \$120.00   | \$55.00              | \$45.00        | 0.003 lb | 118511 | \$120.00   | \$55.00              | \$45.00        |
| 4 oz          | 12043  | \$150.00   | \$55.00              | \$45.00        | 4 oz     | 12189  | \$150.00   | \$55.00              | \$45.00        |
| 2 oz          | 12042  | \$135.00   | \$55.00              | \$45.00        | 2 oz     | 12188  | \$130.00   | \$55.00              | \$45.00        |
| 1 oz          | 12041  | \$105.00   | \$55.00              | \$45.00        | 1 oz     | 12187  | \$105.00   | \$55.00              | \$45.00        |
| 1/2 oz        | 12040  | \$120.00   | \$55.00              | \$45.00        | 1/2 oz   | 12186  | \$120.00   | \$55.00              | \$45.00        |
| 1/4 oz        | 12039  | \$120.00   | \$55.00              | \$45.00        | 1/4 oz   | 12185  | \$120.00   | \$55.00              | \$45.00        |
| 1/8 oz        | 12038  | \$120.00   | \$55.00              | \$45.00        | 1/8 oz   | 12184  | \$120.00   | \$55.00              | \$45.00        |
| 1/16 oz       | 12037  | \$120.00   | \$55.00              | \$45.00        | 1/16 oz  | 12183  | \$120.00   | \$55.00              | \$45.00        |

## Replacement Cases

| Main Cases               |         |          |
|--------------------------|---------|----------|
| Class 1 and 2 Screw Knob |         |          |
| Nominal Value            | Part #  | Price    |
| 50 lb                    | Consult | Consult  |
| 30 lb                    | 80743   | \$265.00 |
| 25 lb                    | 80742   | \$265.00 |
| 20 lb                    | 80741   | \$265.00 |
| 10 lb                    | 80740   | \$265.00 |
| 5 lb                     | 190272  | \$40.50  |
| 4 lb                     | 190268  | \$40.50  |
| 3 lb                     | 190265  | \$40.50  |
| 2 lb                     | 190261  | \$40.50  |
| 1 lb                     | 189713  | \$40.50  |

| Main Cases               |        |         |
|--------------------------|--------|---------|
| Class 1 and 2 Screw Knob |        |         |
| Nominal Value            | Part # | Price   |
| 8 oz                     | 189638 | \$40.50 |
| 0.5 lb                   | 189638 | \$40.50 |
| 0.3 lb                   | 189633 | \$40.50 |
| 0.2 lb                   | 189569 | \$44.50 |
| 0.1 lb                   | 189508 | \$44.50 |
| 0.05 lb                  | 189485 | \$44.50 |
| 0.03 lb                  | 189478 | \$44.50 |
| 0.02 lb                  | 189460 | \$44.50 |
| 0.01 lb                  | 189349 | \$44.50 |
| 0.005 lb                 | 189239 | \$44.50 |

| Main Cases               |        |         |
|--------------------------|--------|---------|
| Class 1 and 2 Screw Knob |        |         |
| Nominal Value            | Part # | Price   |
| 0.003 lb                 | 189234 | \$44.50 |
| 4 oz                     | 189571 | \$44.50 |
| 2 oz                     | 190126 | \$40.50 |
| 1 oz                     | 189486 | \$44.50 |
| 1/2 oz                   | 189478 | \$44.50 |
| 1/4 oz                   | 189350 | \$44.50 |
| 1/8 oz                   | 194034 | \$42.00 |
| 1/16 oz                  | 189237 | \$44.50 |

Range: 50 lb – 1/16 oz

| Class 3       |        |            | Optional Certificate |                | Class 4       |        |            | Optional Certificate |  |
|---------------|--------|------------|----------------------|----------------|---------------|--------|------------|----------------------|--|
| Nominal Value | Part # | Price      | Accredited           | Non-Accredited | Nominal Value | Part # | Price      | Accredited           |  |
| 50 lb         | 12335  | \$5,525.00 | \$285.00             | \$85.00        | 50 lb         | 12438  | \$5,450.00 | \$80.00              |  |
| 30 lb         | 12334  | \$3,925.00 | \$130.00             | \$85.00        | 30 lb         | 12437  | \$3,900.00 | \$80.00              |  |
| 25 lb         | 12333  | \$3,325.00 | \$130.00             | \$85.00        | 25 lb         | 12436  | \$3,275.00 | \$80.00              |  |
| 20 lb         | 12332  | \$2,575.00 | \$130.00             | \$85.00        | 20 lb         | 12435  | \$2,550.00 | \$80.00              |  |
| 10 lb         | 12331  | \$1,490.00 | \$130.00             | \$85.00        | 10 lb         | 12434  | \$1,430.00 | \$80.00              |  |
| 5 lb          | 12330  | \$1,130.00 | \$130.00             | \$85.00        | 5 lb          | 12433  | \$1,100.00 | \$80.00              |  |
| 4 lb          | 12329  | \$925.00   | \$130.00             | \$85.00        | 4 lb          | 12432  | \$855.00   | \$80.00              |  |
| 3 lb          | 12328  | \$670.00   | \$130.00             | \$85.00        | 3 lb          | 12431  | \$650.00   | \$80.00              |  |
| 2 lb          | 12327  | \$610.00   | \$105.00             | \$70.00        | 2 lb          | 12430  | \$600.00   | \$65.00              |  |
| 1 lb          | 12326  | \$305.00   | \$105.00             | \$70.00        | 1 lb          | 12429  | \$280.00   | \$65.00              |  |
| 8 oz          | 12325  | \$265.00   | \$55.00              | \$45.00        | 8 oz          | 12428  | \$260.00   | \$40.00              |  |
| 0.5 lb        | 12316  | \$270.00   | \$55.00              | \$45.00        | 0.5 lb        | 12419  | \$270.00   | \$40.00              |  |
| 0.3 lb        | 118520 | \$180.00   | \$55.00              | \$45.00        | 0.3 lb        | 118521 | \$170.00   | \$40.00              |  |
| 0.2 lb        | 12315  | \$140.00   | \$55.00              | \$45.00        | 0.2 lb        | 12418  | \$135.00   | \$40.00              |  |
| 0.1 lb        | 12314  | \$125.00   | \$55.00              | \$45.00        | 0.1 lb        | 12417  | \$105.00   | \$40.00              |  |
| 0.05 lb       | 12310  | \$120.00   | \$55.00              | \$45.00        | 0.05 lb       | 12413  | \$120.00   | \$40.00              |  |
| 0.03 lb       | 118516 | \$120.00   | \$55.00              | \$45.00        | 0.03 lb       | 118517 | \$120.00   | \$40.00              |  |
| 0.02 lb       | 22185  | \$120.00   | \$55.00              | \$45.00        | 0.02 lb       | 12408  | \$120.00   | \$40.00              |  |
| 0.01 lb       | 22183  | \$120.00   | \$55.00              | \$45.00        | 0.01 lb       | 12406  | \$105.00   | \$40.00              |  |
| 0.005 lb      | 12297  | \$120.00   | \$55.00              | \$45.00        | 0.005 lb      | 12400  | \$105.00   | \$40.00              |  |
| 0.003 lb      | 118512 | \$120.00   | \$55.00              | \$45.00        | 0.003 lb      | 118513 | \$105.00   | \$40.00              |  |
| 4 oz          | 12324  | \$150.00   | \$55.00              | \$45.00        | 4 oz          | 12427  | \$130.00   | \$40.00              |  |
| 2 oz          | 12323  | \$130.00   | \$55.00              | \$45.00        | 2 oz          | 12426  | \$125.00   | \$40.00              |  |
| 1 oz          | 12322  | \$98.00    | \$55.00              | \$45.00        | 1 oz          | 12425  | \$105.00   | \$40.00              |  |
| 1/2 oz        | 12321  | \$120.00   | \$55.00              | \$45.00        | 1/2 oz        | 12424  | \$120.00   | \$40.00              |  |
| 1/4 oz        | 12320  | \$120.00   | \$55.00              | \$45.00        | 1/4 oz        | 12423  | \$120.00   | \$40.00              |  |
| 1/8 oz        | 12319  | \$120.00   | \$55.00              | \$45.00        | 1/8 oz        | 12422  | \$120.00   | \$40.00              |  |
| 1/16 oz       | 12318  | \$120.00   | \$55.00              | \$45.00        | 1/16 oz       | 12421  | \$120.00   | \$40.00              |  |

CALIBRATION WEIGHTS  
ASTM PRECISION

Replacement Cases

| Main Cases               |         |          | Main Cases               |        |         | Main Cases               |        |         |
|--------------------------|---------|----------|--------------------------|--------|---------|--------------------------|--------|---------|
| Class 3 and 4 Screw Knob |         |          | Class 3 and 4 Screw Knob |        |         | Class 3 and 4 Screw Knob |        |         |
| Nominal Value            | Part #  | Price    | Nominal Value            | Part # | Price   | Nominal Value            | Part # | Price   |
| 50 lb                    | Consult | Consult  | 8 oz                     | 189638 | \$40.50 | 0.003 lb                 | 189234 | \$44.50 |
| 30 lb                    | 80743   | \$265.00 | 0.5 lb                   | 189638 | \$40.50 | 4 oz                     | 189571 | \$44.50 |
| 25 lb                    | 80742   | \$265.00 | 0.3 lb                   | 189633 | \$40.50 | 2 oz                     | 190126 | \$40.50 |
| 20 lb                    | 80741   | \$265.00 | 0.2 lb                   | 189569 | \$44.50 | 1 oz                     | 189486 | \$44.50 |
| 10 lb                    | 80740   | \$265.00 | 0.1 lb                   | 189508 | \$44.50 | 1/2 oz                   | 189478 | \$44.50 |
| 5 lb                     | 190272  | \$40.50  | 0.05 lb                  | 189485 | \$44.50 | 1/4 oz                   | 189350 | \$44.50 |
| 4 lb                     | 190268  | \$40.50  | 0.03 lb                  | 189478 | \$44.50 | 1/8 oz                   | 194034 | \$42.00 |
| 3 lb                     | 190265  | \$40.50  | 0.02 lb                  | 189460 | \$44.50 | 1/16 oz                  | 189237 | \$44.50 |
| 2 lb                     | 190261  | \$40.50  | 0.01 lb                  | 189349 | \$44.50 |                          |        |         |
| 1 lb                     | 189713  | \$40.50  | 0.005 lb                 | 189239 | \$44.50 |                          |        |         |

## Range: 0.001lb – 1/32 oz

**Class 1**

Single leaf weights must ship in a vial.

**Optional Certificate**

| Nominal Value | Part #       | Price    | Accredited | Non-Accredited |
|---------------|--------------|----------|------------|----------------|
| 0.001lb       | <b>12007</b> | \$120.00 | \$55.00    | \$45.00        |
| 0.002 lb      | <b>12009</b> | \$120.00 | \$55.00    | \$45.00        |
| 1/32 oz       | <b>12036</b> | \$120.00 | \$55.00    | \$45.00        |

**Class 2**

Single leaf weights must ship in a vial.

**Optional Certificate**

| Nominal Value | Part #       | Price    | Accredited | Non-Accredited |
|---------------|--------------|----------|------------|----------------|
| 0.001lb       | <b>12153</b> | \$120.00 | \$55.00    | \$45.00        |
| 0.002 lb      | <b>12155</b> | \$120.00 | \$55.00    | \$45.00        |
| 1/32 oz       | <b>12182</b> | \$120.00 | \$55.00    | \$45.00        |

**Class 3**

Single leaf weights must ship in a vial.

**Optional Certificate**

| Nominal Value | Part #       | Price    | Accredited | Non-Accredited |
|---------------|--------------|----------|------------|----------------|
| 0.001lb       | <b>12291</b> | \$120.00 | \$55.00    | \$45.00        |
| 0.002 lb      | <b>12293</b> | \$120.00 | \$55.00    | \$45.00        |
| 1/32 oz       | <b>12317</b> | \$120.00 | \$55.00    | \$45.00        |

**Class 4**

Single leaf weights must ship in a vial.

**Optional Certificate**

| Nominal Value | Part #       | Price   | Accredited |
|---------------|--------------|---------|------------|
| 0.001lb       | <b>12394</b> | \$98.00 | \$40.00    |
| 0.002 lb      | <b>12396</b> | \$98.00 | \$40.00    |
| 1/32 oz       | <b>12420</b> | \$98.00 | \$40.00    |

CALIBRATION WEIGHTS  
ASTM PRECISIONKits Include a  
Single Weight with Vial**Accessories**

| Description                            | Part #        | Price   |
|--|---------------|---------|
| Statement of Accuracy                  | <b>36092</b>  | \$47.50 |
| Weight glove, white cotton             | <b>11714</b>  | \$7.25  |
| Tweezer                                | <b>11711</b>  | \$5.25  |
| Premium tweezer                        | <b>152414</b> | \$45.50 |
| Serial number                          | <b>25836</b>  | \$17.00 |
| Replacement vial<br>0.001lb to 1/32 oz | <b>50038</b>  | \$5.25  |
| Lifter bar                             | <b>11747</b>  | \$22.25 |

# Essential Weight Sets

### Class 0

| Set Range         | Part # | Price    |
|-------------------|--------|----------|
| 2 g, 200 mg, 1 mg | 186177 | \$390.00 |
| 5 g, 500 mg, 1 mg | 186178 | \$420.00 |

### Class 1

| Set Range           | Part # | Price      |
|---------------------|--------|------------|
| 20 g, 2 g, 20 mg    | 186179 | \$360.00   |
| 100 g, 10 g, 20 mg  | 186180 | \$440.00   |
| 100 g, 10 g, 200 mg | 186181 | \$440.00   |
| 200 g, 20 g, 20 mg  | 186182 | \$460.00   |
| 200 g, 20 g, 200 mg | 186183 | \$460.00   |
| 200 g, 20 g, 2 g    | 186184 | \$480.00   |
| 500 g, 50 g, 200 mg | 186185 | \$610.00   |
| 500 g, 50 g, 2 g    | 186186 | \$630.00   |
| 1 kg, 100 g, 2 g    | 186187 | \$810.00   |
| 1 kg, 100 g, 20 g   | 186188 | \$830.00   |
| 2 kg, 200 g, 2 g    | 186189 | \$1,180.00 |
| 2 kg, 200 g, 20 g   | 186190 | \$1,200.00 |
| 5 kg, 500 g, 2 g    | 186191 | \$1,490.00 |
| 5 kg, 500 g, 20 g   | 186192 | \$1,520.00 |
| 100 g, 10 g, 2 g    | 191089 | \$480.00   |
| 500 g, 50 g, 20 mg  | 191091 | \$690.00   |
| 50 g, 5 g, 200 mg   | 191092 | \$470.00   |
| 50 g, 5 g, 2 g      | 191093 | \$470.00   |

### Standard Features

- Polished stainless steel Type II design
- Sealing cavity
- Density is approximately 7.95 g/cm³
- Special PVC weight case
- Precision tweezers included
- Configurations are ideal for calibration, shift tests and sensitivity tests
- Other configurations available by special order
- Meets USP-41 requirements for intermediate checks
- Includes ISO 17025 Accredited Certificate of Calibration

CALIBRATION WEIGHTS  
ASTM PRECISION

200g PVC Set Shown, Other Sets Will Vary

### Accessories

| Description                | Part # | Price   |
|----------------------------|--------|---------|
| Weight glove, white cotton | 11714  | \$7.25  |
| Tweezer                    | 11711  | \$5.25  |
| Premium tweezer            | 152414 | \$45.50 |
| Lifter bar                 | 11747  | \$22.25 |

Range: 500 mg

Class 0

Statement of Accuracy not available.

Certificate

| Set Range        | Part # | Price      | Accredited |
|------------------|--------|------------|------------|
| 500 mg - 1 mg    | 45933  | \$2,250.00 | Included   |
| 500 mg - 1 mg*   | 96359  | \$2,250.00 | Included   |
| 500 mg - 10 mg   | 84141  | \$1,660.00 | Included   |
| 500 mg - 10 mg*  | 98191  | \$1,660.00 | Included   |
| 500 mg - 100 mg  | 45934  | \$1,160.00 | Included   |
| 500 mg - 100 mg* | 96360  | \$1,160.00 | Included   |

Class 1

Optional Certificate

| Set Range        | Part # | Price    | Accredited | Non-accredited |
|------------------|--------|----------|------------|----------------|
| 500 mg - 1 mg    | 12445  | \$695.00 | \$470.00   | \$375.00       |
| 500 mg - 1 mg*   | 11910  | \$695.00 | \$470.00   | \$375.00       |
| 500 mg - 10 mg   | 12447  | \$515.00 | \$310.00   | \$250.00       |
| 500 mg - 10 mg*  | 11909  | \$515.00 | \$310.00   | \$250.00       |
| 500 mg - 100 mg  | 45952  | \$480.00 | \$155.00   | \$125.00       |
| 500 mg - 100 mg* | 45944  | \$495.00 | \$155.00   | \$125.00       |

Class 2

Optional Certificate

| Set Range        | Part # | Price    | Accredited | Non-accredited |
|------------------|--------|----------|------------|----------------|
| 500 mg - 1 mg    | 11838  | \$600.00 | \$470.00   | \$375.00       |
| 500 mg - 1 mg*   | 12176  | \$600.00 | \$470.00   | \$375.00       |
| 500 mg - 10 mg   | 11848  | \$480.00 | \$310.00   | \$250.00       |
| 500 mg - 10 mg*  | 12175  | \$480.00 | \$310.00   | \$250.00       |
| 500 mg - 100 mg  | 45953  | \$420.00 | \$155.00   | \$125.00       |
| 500 mg - 100 mg* | 45945  | \$420.00 | \$155.00   | \$125.00       |

Class 3

Optional Certificate

| Set Range        | Part # | Price    | Accredited | Non-accredited |
|------------------|--------|----------|------------|----------------|
| 500 mg - 1 mg    | 11946  | \$580.00 | \$470.00   | \$375.00       |
| 500 mg - 1 mg*   | 12313  | \$580.00 | \$470.00   | \$375.00       |
| 500 mg - 10 mg   | 11956  | \$420.00 | \$310.00   | \$250.00       |
| 500 mg - 10 mg*  | 12312  | \$420.00 | \$310.00   | \$250.00       |
| 500 mg - 100 mg  | 45954  | \$340.00 | \$155.00   | \$125.00       |
| 500 mg - 100 mg* | 45946  | \$340.00 | \$155.00   | \$125.00       |

Class 4

Optional Certificate

| Set Range        | Part # | Price    | Accredited |
|------------------|--------|----------|------------|
| 500 mg - 1 mg    | 12093  | \$365.00 | \$280.00   |
| 500 mg - 1 mg*   | 12416  | \$365.00 | \$280.00   |
| 500 mg - 10 mg   | 12103  | \$275.00 | \$190.00   |
| 500 mg - 10 mg*  | 12415  | \$275.00 | \$190.00   |
| 500 mg - 100 mg  | 45955  | \$220.00 | \$95.00    |
| 500 mg - 100 mg* | 45947  | \$220.00 | \$95.00    |

\* 5-2-2-1 configuration

CALIBRATION WEIGHTS  
ASTM PRECISION

Replacement Cases

| Main Cases   |        |          |
|--|--------|----------|
| Class 0<br>(Includes leaf weight lid and slot for tweezer) |        |          |
| Set Range  | Part # | Price    |
| 500 mg - 1 mg  | 34699  | \$135.00 |
| 500 mg - 1 mg  | 34699  | \$135.00 |
| 500 mg - 10 mg   | 34699  | \$135.00 |
| 500 mg - 10 mg   | 34699  | \$135.00 |
| 500 mg - 100 mg  | 34699  | \$135.00 |
| 500 mg - 100 mg  | 34699  | \$135.00 |

| Main Case  |        |         |
|--|--------|---------|
| Class 1, 2, 3 and 4<br>(Includes leaf weight lid and slot for tweezer) |        |         |
| Set Range  | Part # | Price   |
| 500 mg - 1 mg  | 11763  | \$90.00 |
| 500 mg - 1 mg  | 11763  | \$90.00 |
| 500 mg - 10 mg   | 11763  | \$90.00 |
| 500 mg - 10 mg   | 11763  | \$90.00 |
| 500 mg - 100 mg  | 11763  | \$90.00 |
| 500 mg - 100 mg  | 11763  | \$90.00 |

Range: 500 mg

Weight Set Contents

| 5-2-2-1  |  | 5-2-2-1  |   | 5-2-2-1   |   |
|--|--|--|---|---|---|
| 500 mg - 1 mg  | 500 mg - 1 mg  | 500 mg - 10 mg   | 500 mg - 10 mg  | 500 mg - 100 mg   | 500 mg - 100 mg   |
| 45933 Class 0<br>12445 Class 1<br>11838 Class 2<br>11946 Class 3<br>12093 Class 4  | 96359 Class 0<br>11910 Class 1<br>12176 Class 2<br>12313 Class 3<br>12416 Class 4  | 84141 Class 0<br>12447 Class 1<br>11848 Class 2<br>11956 Class 3<br>12103 Class 4                        | 98191 Class 0<br>11909 Class 1<br>12175 Class 2<br>12312 Class 3<br>12415 Class 4       | 45934 Class 0<br>45952 Class 1<br>45953 Class 2<br>45954 Class 3<br>45955 Class 4 | 96360 Class 0<br>45944 Class 1<br>45945 Class 2<br>45946 Class 3<br>45947 Class 4 |
| (1) 500 mg<br>(1) 300 mg<br>(1) 200 mg<br>(1) 100 mg<br>(1) 50 mg<br>(1) 30 mg<br>(1) 20 mg<br>(1) 10 mg<br>(1) 5 mg<br>(1) 3 mg<br>(1) 2 mg<br>(1) 1 mg | (1) 500 mg<br>—<br>(2) 200 mg<br>(1) 100 mg<br>(1) 50 mg<br>—<br>(2) 20 mg<br>(1) 10 mg<br>(1) 5 mg<br>—<br>(2) 2 mg<br>(1) 1 mg | (1) 500 mg<br>(1) 300 mg<br>(1) 200 mg<br>(1) 100 mg<br>(1) 50 mg<br>(1) 30 mg<br>(1) 20 mg<br>(1) 10 mg | (1) 500 mg<br>—<br>(2) 200 mg<br>(1) 100 mg<br>(1) 50 mg<br>—<br>(2) 20 mg<br>(1) 10 mg | (1) 500 mg<br>(1) 300 mg<br>(1) 200 mg<br>(1) 100 mg                              | (1) 500 mg<br>—<br>(2) 200 mg<br>(1) 100 mg                                       |
| 12 pcs.<br>1.221g set wt.  | 12 pcs.<br>1.11g set wt.   | 8 pcs.<br>1.21g set wt.  | 8 pcs.<br>1.11g set wt.   | 4 pcs.<br>1.1g set wt.  | 4 pcs.<br>0.8 g set wt.   |

CALIBRATION WEIGHTS  
ASTM PRECISION

PN 12093 Set Includes Tweezer and Glove

Accessories

| Description                | Part # | Price   |
|----------------------------|--------|---------|
| Statement of Accuracy      | 36092  | \$47.50 |
| Weight glove, white cotton | 11714  | \$7.25  |
| Tweezer                    | 11711  | \$5.25  |
| Premium tweezer            | 152414 | \$45.50 |
| Serial number              | 25836  | \$17.00 |

## Range: 20 g

## Class 0

(Statement of Accuracy not available)

| Set Range     | Part #       | Price      |
|---------------|--------------|------------|
| 20 g - 1 mg   | <b>84154</b> | \$3,075.00 |
| 20 g - 5 mg   | <b>84149</b> | \$3,300.00 |
| 20 g - 10 mg  | <b>84148</b> | \$3,050.00 |
| 20 g - 100 mg | <b>84146</b> | \$2,290.00 |
| 20 g - 1 g    | <b>84155</b> | \$1,660.00 |

## Certificate

| Accredited |
|------------|
| Included   |
| Included   |
| Included   |
| Included   |
| Included   |

## Class 1

| Set Range      | Part #       | Price      |
|----------------|--------------|------------|
| 20 g - 1 mg    | <b>12448</b> | \$1,200.00 |
| 20 g - 1 mg*   | <b>11908</b> | \$1,200.00 |
| 20 g - 5 mg    | <b>12450</b> | \$1,030.00 |
| 20 g - 5 mg*   | <b>11907</b> | \$1,030.00 |
| 20 g - 10 mg   | <b>12451</b> | \$990.00   |
| 20 g - 10 mg*  | <b>11906</b> | \$990.00   |
| 20 g - 100 mg  | <b>84145</b> | \$835.00   |
| 20 g - 100 mg* | <b>11905</b> | \$835.00   |
| 20 g - 1 g     | <b>12452</b> | \$695.00   |
| 20 g - 1 g*    | <b>11904</b> | \$695.00   |

## Optional Certificate

| Accredited | Non-accredited |
|------------|----------------|
| \$705.00   | \$560.00       |
| \$705.00   | \$560.00       |
| \$595.00   | \$470.00       |
| \$595.00   | \$470.00       |
| \$545.00   | \$440.00       |
| \$545.00   | \$440.00       |
| \$390.00   | \$310.00       |
| \$390.00   | \$310.00       |
| \$235.00   | \$190.00       |
| \$235.00   | \$190.00       |

## Class 2

| Set Range      | Part #       | Price      |
|----------------|--------------|------------|
| 20 g - 1 mg    | <b>11853</b> | \$1,000.00 |
| 20 g - 1 mg*   | <b>12174</b> | \$1,000.00 |
| 20 g - 5 mg    | <b>11858</b> | \$885.00   |
| 20 g - 5 mg*   | <b>12172</b> | \$885.00   |
| 20 g - 10 mg   | <b>11863</b> | \$810.00   |
| 20 g - 10 mg*  | <b>12171</b> | \$810.00   |
| 20 g - 100 mg  | <b>84144</b> | \$705.00   |
| 20 g - 100 mg* | <b>12170</b> | \$705.00   |
| 20 g - 1 g     | <b>11868</b> | \$600.00   |
| 20 g - 1 g*    | <b>12169</b> | \$600.00   |

## Optional Certificate

| Accredited | Non-accredited |
|------------|----------------|
| \$705.00   | \$560.00       |
| \$705.00   | \$560.00       |
| \$595.00   | \$470.00       |
| \$595.00   | \$470.00       |
| \$545.00   | \$440.00       |
| \$545.00   | \$440.00       |
| \$390.00   | \$310.00       |
| \$390.00   | \$310.00       |
| \$235.00   | \$190.00       |
| \$235.00   | \$190.00       |

## Class 3

| Set Range      | Part #       | Price    |
|----------------|--------------|----------|
| 20 g - 1 mg    | <b>11961</b> | \$905.00 |
| 20 g - 1 mg*   | <b>12311</b> | \$905.00 |
| 20 g - 5 mg    | <b>11966</b> | \$815.00 |
| 20 g - 5 mg*   | <b>12309</b> | \$815.00 |
| 20 g - 10 mg   | <b>11971</b> | \$735.00 |
| 20 g - 10 mg*  | <b>22188</b> | \$735.00 |
| 20 g - 100 mg  | <b>84143</b> | \$660.00 |
| 20 g - 100 mg* | <b>22187</b> | \$660.00 |
| 20 g - 1 g     | <b>11976</b> | \$520.00 |
| 20 g - 1 g*    | <b>22186</b> | \$520.00 |

## Optional Certificate

| Accredited | Non-accredited |
|------------|----------------|
| \$705.00   | \$560.00       |
| \$705.00   | \$560.00       |
| \$595.00   | \$470.00       |
| \$595.00   | \$470.00       |
| \$545.00   | \$440.00       |
| \$545.00   | \$440.00       |
| \$390.00   | \$310.00       |
| \$390.00   | \$310.00       |
| \$235.00   | \$190.00       |
| \$235.00   | \$190.00       |

## Class 4

| Set Range      | Part #       | Price    |
|----------------|--------------|----------|
| 20 g - 1 mg    | <b>12108</b> | \$685.00 |
| 20 g - 1 mg*   | <b>12414</b> | \$685.00 |
| 20 g - 5 mg    | <b>12113</b> | \$640.00 |
| 20 g - 5 mg*   | <b>12412</b> | \$640.00 |
| 20 g - 10 mg   | <b>12118</b> | \$610.00 |
| 20 g - 10 mg*  | <b>12411</b> | \$610.00 |
| 20 g - 100 mg  | <b>84142</b> | \$510.00 |
| 20 g - 100 mg* | <b>12410</b> | \$510.00 |
| 20 g - 1 g     | <b>12123</b> | \$415.00 |
| 20 g - 1 g*    | <b>12409</b> | \$415.00 |

## Optional Certificate

| Accredited |
|------------|
| \$430.00   |
| \$430.00   |
| \$355.00   |
| \$355.00   |
| \$325.00   |
| \$325.00   |
| \$235.00   |
| \$235.00   |
| \$140.00   |
| \$140.00   |

\* 5-2-2-1 configuration

PN 12108 Set Includes Lifting Device, Glove and Case

Range: 20 g

Weight Set Contents

| 5-2-2-1   |  | 5-2-2-1   |  | 5-2-2-1   |  | 5-2-2-1   |  | 5-2-2-1   |   |
|---|--|---|--|---|--|---|--|---|---|
| 20 g - 1mg  | 20 g - 1mg   | 20 g - 5mg  | 20 g - 5mg   | 20 g - 10mg   | 20 g - 10mg  | 20 g - 100mg  | 20 g - 100mg   | 20 g - 1g   | 20 g - 1g   |
| 84154 Class 0<br>12448 Class 1<br>11853 Class 2<br>11961 Class 3<br>12108 Class 4   | –<br>11908 Class 1<br>12174 Class 2<br>12311 Class 3<br>12414 Class 4  | 84149 Class 0<br>12450 Class 1<br>11858 Class 2<br>11966 Class 3<br>12113 Class 4   | –<br>11907 Class 1<br>12172 Class 2<br>12309 Class 3<br>12412 Class 4  | 84148 Class 0<br>12451 Class 1<br>11863 Class 2<br>11971 Class 3<br>12118 Class 4   | –<br>11906 Class 1<br>12171 Class 2<br>22188 Class 3<br>12411 Class 4  | 84146 Class 0<br>84145 Class 1<br>84144 Class 2<br>84143 Class 3<br>84142 Class 4                                       | –<br>11905 Class 1<br>12170 Class 2<br>22187 Class 3<br>12410 Class 4                                    | 84155 Class 0<br>12452 Class 1<br>11868 Class 2<br>11976 Class 3<br>12123 Class 4 | –<br>11904 Class 1<br>12169 Class 2<br>22186 Class 3<br>12409 Class 4 |
| (1) 20 g<br>(1) 10 g<br>(1) 5 g<br>(1) 3 g<br>(1) 2 g<br>(1) 1g<br>(1) 500mg<br>(1) 300 mg<br>(1) 200 mg<br>(1) 100 mg<br>(1) 50 mg<br>(1) 30 mg<br>(1) 20 mg<br>(1) 10 mg<br>(1) 5 mg<br>(1) 3 mg<br>(1) 2 mg<br>(1) 1mg | (1) 20 g<br>(1) 10 g<br>(1) 5 g<br>–<br>(2) 2 g<br>(1) 1g<br>(1) 500 mg<br>–<br>(2) 200 mg<br>(1) 100 mg<br>(1) 50 mg<br>–<br>(2) 20 mg<br>(1) 10 mg<br>(1) 5 mg<br>–<br>(2) 2 mg<br>(1) 1mg | (1) 20 g<br>(1) 10 g<br>(1) 5 g<br>(1) 3 g<br>(1) 2 g<br>(1) 1g<br>(1) 500 mg<br>(1) 300 mg<br>(1) 200 mg<br>(1) 100 mg<br>(1) 50 mg<br>(1) 30 mg<br>(1) 20 mg<br>(1) 10 mg<br>(1) 5 mg | (1) 20 g<br>(1) 10 g<br>(1) 5 g<br>–<br>(2) 2 g<br>(1) 1g<br>(1) 500 mg<br>–<br>(2) 200 mg<br>(1) 100 mg<br>(1) 50 mg<br>–<br>(2) 20 mg<br>(1) 10 mg<br>(1) 5 mg | (1) 20 g<br>(1) 10 g<br>(1) 5 g<br>(1) 3 g<br>(1) 2 g<br>(1) 1g<br>(1) 500 mg<br>(1) 300 mg<br>(1) 200 mg<br>(1) 100 mg<br>(1) 50 mg<br>(1) 30 mg<br>(1) 20 mg<br>(1) 10 mg | (1) 20 g<br>(1) 10 g<br>(1) 5 g<br>–<br>(2) 2 g<br>(1) 1g<br>(1) 500 mg<br>–<br>(2) 200 mg<br>(1) 100 mg<br>(1) 50 mg<br>–<br>(2) 20 mg<br>(1) 10 mg | (1) 20 g<br>(1) 10 g<br>(1) 5 g<br>(1) 3 g<br>(1) 2 g<br>(1) 1g<br>(1) 500 mg<br>(1) 300 mg<br>(1) 200 mg<br>(1) 100 mg | (1) 20 g<br>(1) 10 g<br>(1) 5 g<br>–<br>(2) 2 g<br>(1) 1g<br>(1) 500 mg<br>–<br>(2) 200 mg<br>(1) 100 mg | (1) 20 g<br>(1) 10 g<br>(1) 5 g<br>(1) 3 g<br>(1) 2 g<br>(1) 1g                   | (1) 20 g<br>(1) 10 g<br>(1) 5 g<br>–<br>(2) 2 g<br>(1) 1g             |
| 18 pcs.<br>42.221g set wt.  | 18 pcs.<br>42.221g set wt.   | 15 pcs.<br>42.215 g set wt.   | 15 pcs.<br>42.215 g set wt.  | 14 pcs.<br>42.421g set wt.  | 14 pcs.<br>41.1g set wt.   | 10 pcs.<br>41g set wt.  | 10 pcs.<br>41g set wt.   | 6 pcs.<br>41g set wt.   | 6 pcs.<br>40 g set wt.  |

CALIBRATION WEIGHTS  
ASTM PRECISION

Replacement Cases

| Main Cases   |        |          |
|--------------|--------|----------|
| Class 0      |        |          |
| Set Range    | Part # | Price    |
| 20 g - 1mg   | 49503  | \$265.00 |
| 20 g - 5 mg  | 49503  | \$265.00 |
| 20 g - 10 mg | 49503  | \$265.00 |
| 20 g - 100mg | 49503  | \$265.00 |
| 20 g - 1g    | 49503  | \$265.00 |

| Main Case           |        |          |
|---------------------|--------|----------|
| Class 1, 2, 3 and 4 |        |          |
| Set Range           | Part # | Price    |
| 20 g - 1mg          | 11596  | \$190.00 |
| 20 g - 1mg          | 11588  | \$190.00 |
| 20 g - 5 mg         | 11596  | \$190.00 |
| 20 g - 5 mg         | 11588  | \$190.00 |
| 20 g - 10 mg        | 11596  | \$190.00 |
| 20 g - 10 mg        | 11588  | \$190.00 |
| 20 g - 100 mg       | 11596  | \$190.00 |
| 20 g - 100 mg       | 11588  | \$190.00 |
| 20 g - 1g           | 11596  | \$190.00 |
| 20 g - 1g           | 11588  | \$190.00 |

Accessories

| Description                | Part # | Price   |
|----------------------------|--------|---------|
| Statement of Accuracy      | 36092  | \$47.50 |
| Weight glove, white cotton | 11714  | \$7.25  |
| Tweezer                    | 11711  | \$5.25  |
| Premium tweezer            | 152414 | \$45.50 |
| Serial number              | 25836  | \$17.00 |
| Leaf weight cover          | 11755  | \$45.50 |

## Range: 50 g

## Class 0

Statement of Accuracy not available.

| Set Range     | Part #       | Price      |
|---------------|--------------|------------|
| 50 g - 1 mg   | <b>84177</b> | \$3,975.00 |
| 50 g - 5 mg   | <b>84176</b> | \$3,725.00 |
| 50 g - 10 mg  | <b>84164</b> | \$3,375.00 |
| 50 g - 100 mg | <b>84163</b> | \$2,550.00 |
| 50 g - 1 g    | <b>84178</b> | \$1,990.00 |

## Certificate

| Accredited |
|------------|
| Included   |
| Included   |
| Included   |
| Included   |
| Included   |

## Class 1

| Set Range      | Part #       | Price      |
|----------------|--------------|------------|
| 50 g - 1 mg    | <b>12453</b> | \$1,180.00 |
| 50 g - 1 mg*   | <b>11903</b> | \$1,180.00 |
| 50 g - 5 mg    | <b>12454</b> | \$1,100.00 |
| 50 g - 5 mg*   | <b>11902</b> | \$1,100.00 |
| 50 g - 10 mg   | <b>12455</b> | \$1,040.00 |
| 50 g - 10 mg*  | <b>11900</b> | \$1,040.00 |
| 50 g - 100 mg  | <b>84159</b> | \$900.00   |
| 50 g - 100 mg* | <b>11899</b> | \$900.00   |
| 50 g - 1 g     | <b>12456</b> | \$750.00   |
| 50 g - 1 g*    | <b>11898</b> | \$765.00   |

## Optional Certificate

| Accredited | Non-accredited |
|------------|----------------|
| \$790.00   | \$630.00       |
| \$790.00   | \$630.00       |
| \$670.00   | \$530.00       |
| \$670.00   | \$530.00       |
| \$630.00   | \$500.00       |
| \$630.00   | \$500.00       |
| \$470.00   | \$375.00       |
| \$470.00   | \$375.00       |
| \$310.00   | \$250.00       |
| \$310.00   | \$250.00       |

## Class 2

| Set Range      | Part #       | Price      |
|----------------|--------------|------------|
| 50 g - 1 mg    | <b>11873</b> | \$1,040.00 |
| 50 g - 1 mg*   | <b>12167</b> | \$1,040.00 |
| 50 g - 5 mg    | <b>11879</b> | \$945.00   |
| 50 g - 5 mg*   | <b>12165</b> | \$945.00   |
| 50 g - 10 mg   | <b>11880</b> | \$900.00   |
| 50 g - 10 mg*  | <b>12163</b> | \$900.00   |
| 50 g - 100 mg  | <b>84160</b> | \$720.00   |
| 50 g - 100 mg* | <b>12162</b> | \$720.00   |
| 50 g - 1 g     | <b>11890</b> | \$650.00   |
| 50 g - 1 g*    | <b>12161</b> | \$650.00   |

## Optional Certificate

| Accredited | Non-accredited |
|------------|----------------|
| \$790.00   | \$630.00       |
| \$790.00   | \$630.00       |
| \$670.00   | \$530.00       |
| \$670.00   | \$530.00       |
| \$630.00   | \$500.00       |
| \$630.00   | \$500.00       |
| \$470.00   | \$375.00       |
| \$470.00   | \$375.00       |
| \$310.00   | \$250.00       |
| \$310.00   | \$250.00       |

## Class 3

| Set Range      | Part #       | Price    |
|----------------|--------------|----------|
| 50 g - 1 mg    | <b>11982</b> | \$975.00 |
| 50 g - 1 mg*   | <b>22288</b> | \$975.00 |
| 50 g - 5 mg    | <b>11988</b> | \$860.00 |
| 50 g - 5 mg*   | <b>22182</b> | \$860.00 |
| 50 g - 10 mg   | <b>11989</b> | \$825.00 |
| 50 g - 10 mg*  | <b>22181</b> | \$825.00 |
| 50 g - 100 mg  | <b>84161</b> | \$685.00 |
| 50 g - 100 mg* | <b>12300</b> | \$685.00 |
| 50 g - 1 g     | <b>12004</b> | \$595.00 |
| 50 g - 1 g*    | <b>12299</b> | \$595.00 |

## Optional Certificate

| Accredited | Non-accredited |
|------------|----------------|
| \$790.00   | \$630.00       |
| \$790.00   | \$630.00       |
| \$670.00   | \$530.00       |
| \$670.00   | \$530.00       |
| \$630.00   | \$500.00       |
| \$630.00   | \$500.00       |
| \$470.00   | \$375.00       |
| \$470.00   | \$375.00       |
| \$310.00   | \$250.00       |
| \$310.00   | \$250.00       |

## Class 4

| Set Range      | Part #       | Price    |
|----------------|--------------|----------|
| 50 g - 1 mg    | <b>12128</b> | \$825.00 |
| 50 g - 1 mg*   | <b>12407</b> | \$825.00 |
| 50 g - 5 mg    | <b>12134</b> | \$755.00 |
| 50 g - 5 mg*   | <b>12405</b> | \$755.00 |
| 50 g - 10 mg   | <b>12135</b> | \$725.00 |
| 50 g - 10 mg*  | <b>12404</b> | \$725.00 |
| 50 g - 100 mg  | <b>84162</b> | \$620.00 |
| 50 g - 100 mg* | <b>12403</b> | \$620.00 |
| 50 g - 1 g     | <b>12150</b> | \$520.00 |
| 50 g - 1 g*    | <b>12402</b> | \$520.00 |

## Optional Certificate

| Accredited |
|------------|
| \$475.00   |
| \$475.00   |
| \$400.00   |
| \$400.00   |
| \$380.00   |
| \$380.00   |
| \$280.00   |
| \$280.00   |
| \$190.00   |
| \$190.00   |

\* 5-2-2-1 configuration

PN 12453 Set Includes Lifting Device, Glove and Case

Range: 50 g

Weight Set Contents

| 5-2-2-1  |   | 5-2-2-1  |  | 5-2-2-1  |  | 5-2-2-1  |  | 5-2-2-1  |   |
|--|---|--|--|--|--|--|--|--|---|
| 50 g - 1mg   | 50 g - 1mg  | 50 g - 5mg   | 50 g - 5mg   | 50 g - 10mg  | 50 g - 10mg  | 50 g - 100mg   | 50 g - 100mg   | 50 g - 1g  | 50 g - 1g   |
| 84177 Class 0<br>12453 Class 1<br>11873 Class 2<br>11982 Class 3<br>12128 Class 4  | 11903 Class 1<br>12167 Class 2<br>22288 Class 3<br>12407 Class 4  | 84176 Class 0<br>12454 Class 1<br>11879 Class 2<br>11988 Class 3<br>12134 Class 4  | 11902 Class 1<br>12165 Class 2<br>22182 Class 3<br>12405 Class 4   | 84164 Class 0<br>12455 Class 1<br>11880 Class 2<br>11989 Class 3<br>12135 Class 4  | 11900 Class 1<br>12163 Class 2<br>22181 Class 3<br>12404 Class 4   | 84163 Class 0<br>84159 Class 1<br>84160 Class 2<br>84161 Class 3<br>84162 Class 4  | 11899 Class 1<br>12162 Class 2<br>12300 Class 3<br>12403 Class 4   | 84178 Class 0<br>12456 Class 1<br>11890 Class 2<br>12004 Class 3<br>12150 Class 4        | 11898 Class 1<br>12161 Class 2<br>12299 Class 3<br>12402 Class 4            |
| (1) 50 g<br>(1) 30 g<br>(1) 20 g<br>(1) 10 g<br>(1) 5 g<br>(1) 3 g<br>(1) 2 g<br>(1) 1 g<br>(1) 500 mg<br>(1) 300 mg<br>(1) 200 mg<br>(1) 100 mg<br>(1) 50 mg<br>(1) 30 mg<br>(1) 20 mg<br>(1) 10 mg<br>(1) 5 mg<br>(1) 3 mg<br>(1) 2 mg<br>(1) 1 mg | (1) 50 g<br>—<br>(2) 20 g<br>(1) 10 g<br>(1) 5 g<br>—<br>(2) 2 g<br>(1) 1 g<br>(1) 500 mg<br>—<br>(2) 200 mg<br>(1) 100 mg<br>(1) 50 mg<br>—<br>(2) 20 mg<br>(1) 10 mg<br>(1) 5 mg<br>—<br>(2) 2 mg<br>(1) 1 mg | (1) 50 g<br>(1) 30 g<br>(1) 20 g<br>(1) 10 g<br>(1) 5 g<br>(1) 3 g<br>(1) 2 g<br>(1) 1 g<br>(1) 500 mg<br>(1) 300 mg<br>(1) 200 mg<br>(1) 100 mg<br>(1) 50 mg<br>(1) 30 mg<br>(1) 20 mg<br>(1) 10 mg<br>(1) 5 mg | (1) 50 g<br>—<br>(2) 20 g<br>(1) 10 g<br>(1) 5 g<br>—<br>(2) 2 g<br>(1) 1 g<br>(1) 500 mg<br>—<br>(2) 200 mg<br>(1) 100 mg<br>(1) 50 mg<br>—<br>(2) 20 mg<br>(1) 10 mg<br>(1) 5 mg | (1) 50 g<br>(1) 30 g<br>(1) 20 g<br>(1) 10 g<br>(1) 5 g<br>(1) 3 g<br>(1) 2 g<br>(1) 1 g<br>(1) 500 mg<br>(1) 300 mg<br>(1) 200 mg<br>(1) 100 mg<br>(1) 50 mg<br>(1) 30 mg<br>(1) 20 mg<br>(1) 10 mg<br>(1) 5 mg | (1) 50 g<br>—<br>(2) 20 g<br>(1) 10 g<br>(1) 5 g<br>—<br>(2) 2 g<br>(1) 1 g<br>(1) 500 mg<br>—<br>(2) 200 mg<br>(1) 100 mg<br>(1) 50 mg<br>—<br>(2) 20 mg<br>(1) 10 mg | (1) 50 g<br>(1) 30 g<br>(1) 20 g<br>(1) 10 g<br>(1) 5 g<br>(1) 3 g<br>(1) 2 g<br>(1) 1 g<br>(1) 500 mg<br>(1) 300 mg<br>(1) 200 mg<br>(1) 100 mg<br>—<br>—<br>(2) 20 mg<br>(1) 10 mg | (1) 50 g<br>—<br>(2) 20 g<br>(1) 10 g<br>(1) 5 g<br>—<br>(2) 2 g<br>(1) 1 g<br>(1) 500 mg<br>—<br>(2) 200 mg<br>(1) 100 mg | (1) 50 g<br>(1) 30 g<br>(1) 20 g<br>(1) 10 g<br>(1) 5 g<br>(1) 3 g<br>(1) 2 g<br>(1) 1 g | (1) 50 g<br>—<br>(2) 20 g<br>(1) 10 g<br>(1) 5 g<br>—<br>(2) 2 g<br>(1) 1 g |
| 20 pcs.<br>122.221g set wt.  | 20 pcs.<br>111.11g set wt.  | 17 pcs.<br>122.215g set wt.  | 17 pcs.<br>111.105g set wt.  | 16 pcs.<br>122.21g set wt.   | 16 pcs.<br>111.1g set wt.  | 12 pcs.<br>122.1g set wt.  | 12 pcs.<br>111g set wt.  | 8 pcs.<br>121g set wt.   | 8 pcs.<br>110g set wt.  |

CALIBRATION WEIGHTS  
ASTM PRECISION

Replacement Cases

| Main Cases   |        |          |
|--------------|--------|----------|
| Class 0      |        |          |
| Set Range    | Part # | Price    |
| 50 g - 1mg   | 49503  | \$265.00 |
| 50 g - 5mg   | 49503  | \$265.00 |
| 50 g - 10mg  | 49503  | \$265.00 |
| 50 g - 100mg | 49503  | \$265.00 |
| 50 g - 1g    | 49503  | \$265.00 |

| Main Case           |        |          |
|---------------------|--------|----------|
| Class 1, 2, 3 and 4 |        |          |
| Set Range           | Part # | Price    |
| 50 g - 1mg          | 11596  | \$190.00 |
| 50 g - 1mg          | 11588  | \$190.00 |
| 50 g - 5mg          | 11596  | \$190.00 |
| 50 g - 5mg          | 11588  | \$190.00 |
| 50 g - 10mg         | 11596  | \$190.00 |
| 50 g - 10mg         | 11588  | \$190.00 |
| 50 g - 100mg        | 11596  | \$190.00 |
| 50 g - 100mg        | 11588  | \$190.00 |
| 50 g - 1g           | 11596  | \$190.00 |
| 50 g - 1g           | 11588  | \$190.00 |

Accessories

| Description                | Part # | Price   |
|----------------------------|--------|---------|
| Statement of Accuracy      | 36092  | \$47.50 |
| Weight glove, white cotton | 11714  | \$7.25  |
| Tweezer                    | 11711  | \$5.25  |
| Premium tweezer            | 152414 | \$45.50 |
| Serial number              | 25836  | \$17.00 |
| Leaf weight cover          | 11755  | \$45.50 |

## Range: 100 g

## Class 0

Statement of Accuracy not available

| Set Range      | Part # | Price      |
|----------------|--------|------------|
| 100 g - 1 mg   | 45930  | \$4,375.00 |
| 100 g - 5 mg   | 84211  | \$3,825.00 |
| 100 g - 10 mg  | 84212  | \$3,525.00 |
| 100 g - 100 mg | 45931  | \$2,925.00 |
| 100 g - 1 g    | 45932  | \$2,120.00 |

## Certificate

| Accredited |
|------------|
| Included   |
| Included   |
| Included   |
| Included   |
| Included   |

## Class 1

| Set Range       | Part # | Price      |
|-----------------|--------|------------|
| 100 g - 1 mg    | 12457  | \$1,280.00 |
| 100 g - 1 mg*   | 11897  | \$1,280.00 |
| 100 g - 5 mg    | 11911  | \$1,140.00 |
| 100 g - 5 mg*   | 11896  | \$1,140.00 |
| 100 g - 10 mg   | 12460  | \$1,120.00 |
| 100 g - 10 mg*  | 11895  | \$1,120.00 |
| 100 g - 100 mg  | 45956  | \$905.00   |
| 100 g - 100 mg* | 45948  | \$905.00   |
| 100 g - 1 g     | 12461  | \$815.00   |
| 100 g - 1 g*    | 11894  | \$815.00   |

## Optional Certificate

| Accredited | Non-accredited |
|------------|----------------|
| \$830.00   | \$620.00       |
| \$830.00   | \$620.00       |
| \$705.00   | \$540.00       |
| \$705.00   | \$540.00       |
| \$670.00   | \$530.00       |
| \$670.00   | \$530.00       |
| \$510.00   | \$405.00       |
| \$510.00   | \$405.00       |
| \$355.00   | \$280.00       |
| \$355.00   | \$280.00       |

## Class 2

| Set Range       | Part # | Price      |
|-----------------|--------|------------|
| 100 g - 1 mg    | 11901  | \$1,120.00 |
| 100 g - 1 mg*   | 12160  | \$1,120.00 |
| 100 g - 5 mg    | 12158  | \$995.00   |
| 100 g - 5 mg*   | -      | Consult    |
| 100 g - 10 mg   | 11912  | \$975.00   |
| 100 g - 10 mg*  | 12157  | \$975.00   |
| 100 g - 100 mg  | 45957  | \$945.00   |
| 100 g - 100 mg* | 45949  | \$945.00   |
| 100 g - 1 g     | 11913  | \$815.00   |
| 100 g - 1 g*    | 12156  | \$805.00   |

## Optional Certificate

| Accredited | Non-accredited |
|------------|----------------|
| \$830.00   | \$620.00       |
| \$830.00   | \$620.00       |
| \$705.00   | \$540.00       |
| \$705.00   | \$540.00       |
| \$670.00   | \$530.00       |
| \$670.00   | \$530.00       |
| \$510.00   | \$405.00       |
| \$510.00   | \$405.00       |
| \$355.00   | \$280.00       |
| \$355.00   | \$280.00       |

## Class 3

| Set Range       | Part # | Price      |
|-----------------|--------|------------|
| 100 g - 1 mg    | 12018  | \$1,050.00 |
| 100 g - 1 mg*   | 12298  | \$1,050.00 |
| 100 g - 5 mg    | 12031  | \$930.00   |
| 100 g - 5 mg*   | 12296  | \$930.00   |
| 100 g - 10 mg   | 12035  | \$925.00   |
| 100 g - 10 mg*  | 12295  | \$925.00   |
| 100 g - 100 mg  | 45958  | \$880.00   |
| 100 g - 100 mg* | 45950  | \$880.00   |
| 100 g - 1 g     | 12045  | \$785.00   |
| 100 g - 1 g*    | 12294  | \$785.00   |

## Optional Certificate

| Accredited | Non-accredited |
|------------|----------------|
| \$830.00   | \$620.00       |
| \$830.00   | \$620.00       |
| \$705.00   | \$540.00       |
| \$705.00   | \$540.00       |
| \$670.00   | \$530.00       |
| \$670.00   | \$530.00       |
| \$510.00   | \$405.00       |
| \$510.00   | \$405.00       |
| \$355.00   | \$280.00       |
| \$355.00   | \$280.00       |

## Class 4

| Set Range       | Part # | Price    |
|-----------------|--------|----------|
| 100 g - 1 mg    | 12164  | \$960.00 |
| 100 g - 1 mg*   | 12401  | \$960.00 |
| 100 g - 5 mg    | 12177  | \$930.00 |
| 100 g - 5 mg*   | 12399  | \$930.00 |
| 100 g - 10 mg   | 12181  | \$925.00 |
| 100 g - 10 mg*  | 12398  | \$925.00 |
| 100 g - 100 mg  | 45959  | \$780.00 |
| 100 g - 100 mg* | 45951  | \$780.00 |
| 100 g - 1 g     | 12191  | \$680.00 |
| 100 g - 1 g*    | 12397  | \$680.00 |

## Optional Certificate

| Accredited |
|------------|
| \$505.00   |
| \$505.00   |
| \$430.00   |
| \$430.00   |
| \$395.00   |
| \$395.00   |
| \$305.00   |
| \$305.00   |
| \$215.00   |
| \$215.00   |

\* 5-2-2-1 configuration

PN 12457 Set Includes Lifting Device, Glove and Case

Range: 100 g

Weight Set Contents

| 5-2-2-1                     |                            | 5-2-2-1                     |                             | 5-2-2-1                    |                           | 5-2-2-1                   |                         | 5-2-2-1                |                        |
|-----------------------------|----------------------------|-----------------------------|-----------------------------|----------------------------|---------------------------|---------------------------|-------------------------|------------------------|------------------------|
| 100 g - 1mg                 | 100 g - 1mg                | 100 g - 5mg                 | 100 g - 5mg                 | 100 g - 10 mg              | 100 g - 10 mg             | 100 g - 100 mg            | 100 g - 100 mg          | 100 g - 1g             | 100 g - 1g             |
| 45930 Class 0               | —                          | 84211 Class 0               | —                           | 84212 Class 0              | —                         | 45931 Class 0             | —                       | 45932 Class 0          | —                      |
| 12457 Class 1               | 11897 Class 1              | 11911 Class 1               | 11896 Class 1               | 12460 Class 1              | 11895 Class 1             | 45956 Class 1             | 45948 Class 1           | 12461 Class 1          | 11894 Class 1          |
| 11901 Class 2               | 12160 Class 2              | 12158 Class 2               | —                           | 11912 Class 2              | 12157 Class 2             | 45957 Class 2             | 45949 Class 2           | 11913 Class 2          | 12156 Class 2          |
| 12018 Class 3               | 12298 Class 3              | 12031 Class 3               | 12296 Class 3               | 12035 Class 3              | 12295 Class 3             | 45958 Class 3             | 45950 Class 3           | 12045 Class 3          | 12294 Class 3          |
| 12164 Class 4               | 12401 Class 4              | 12177 Class 4               | 12399 Class 4               | 12181 Class 4              | 12398 Class 4             | 45959 Class 4             | 45951 Class 4           | 12191 Class 4          | 12397 Class 4          |
| (1) 100 g                   | (1) 100 g                  | (1) 100 g                   | (1) 100 g                   | (1) 100 g                  | (1) 100 g                 | (1) 100 g                 | (1) 100 g               | (1) 100 g              | (1) 100 g              |
| (1) 50 g                    | (1) 50 g                   | (1) 50 g                    | (1) 50 g                    | (1) 50 g                   | (1) 50 g                  | (1) 50 g                  | (1) 50 g                | (1) 50 g               | (1) 50 g               |
| (1) 30 g                    | —                          | (1) 30 g                    | —                           | (1) 30 g                   | —                         | (1) 30 g                  | —                       | (1) 30 g               | —                      |
| (1) 20 g                    | (2) 20 g                   | (1) 20 g                    | (2) 20 g                    | (1) 20 g                   | (2) 20 g                  | (1) 20 g                  | (2) 20 g                | (1) 20 g               | (2) 20 g               |
| (1) 10 g                    | (1) 10 g                   | (1) 10 g                    | (1) 10 g                    | (1) 10 g                   | (1) 10 g                  | (1) 10 g                  | (1) 10 g                | (1) 10 g               | (1) 10 g               |
| (1) 5 g                     | (1) 5 g                    | (1) 5 g                     | (1) 5 g                     | (1) 5 g                    | (1) 5 g                   | (1) 5 g                   | (1) 5 g                 | (1) 5 g                | (1) 5 g                |
| (1) 3 g                     | —                          | (1) 3 g                     | —                           | (1) 3 g                    | —                         | (1) 3 g                   | —                       | (1) 3 g                | —                      |
| (1) 2 g                     | (2) 2 g                    | (1) 2 g                     | (2) 2 g                     | (1) 2 g                    | (2) 2 g                   | (1) 2 g                   | (2) 2 g                 | (1) 2 g                | (2) 2 g                |
| (1) 1g                      | (1) 1g                     | (1) 1g                      | (1) 1g                      | (1) 1g                     | (1) 1g                    | (1) 1g                    | (1) 1g                  | (1) 1g                 | (1) 1g                 |
| (1) 500 mg                  | (1) 500 mg                 | (1) 500 mg                  | (1) 500 mg                  | (1) 500 mg                 | (1) 500 mg                | (1) 500 mg                | (1) 500 mg              |                        |                        |
| (1) 300 mg                  | —                          | (1) 300 mg                  | —                           | (1) 300 mg                 | —                         | (1) 300 mg                | —                       |                        |                        |
| (1) 200 mg                  | (2) 200 mg                 | (1) 200 mg                  | (2) 200 mg                  | (1) 200 mg                 | (2) 200 mg                | (1) 200 mg                | (2) 200 mg              |                        |                        |
| (1) 100 mg                  | (1) 100 mg                 | (1) 100 mg                  | (1) 100 mg                  | (1) 100 mg                 | (1) 100 mg                | (1) 100 mg                | (1) 100 mg              |                        |                        |
| (1) 50 mg                   | (1) 50 mg                  | (1) 50 mg                   | (1) 50 mg                   | (1) 50 mg                  | (1) 50 mg                 |                           |                         |                        |                        |
| (1) 30 mg                   | —                          | (1) 30 mg                   | —                           | (1) 30 mg                  | —                         |                           |                         |                        |                        |
| (1) 20 mg                   | (2) 20 mg                  | (1) 20 mg                   | (2) 20 mg                   | (1) 20 mg                  | (2) 20 mg                 |                           |                         |                        |                        |
| (1) 10 mg                   | (1) 10 mg                  | (1) 10 mg                   | (1) 10 mg                   | (1) 10 mg                  | (1) 10 mg                 |                           |                         |                        |                        |
| (1) 5 mg                    | (1) 5 mg                   | (1) 5 mg                    | (1) 5 mg                    |                            |                           |                           |                         |                        |                        |
| (1) 3 mg                    | —                          |                             |                             |                            |                           |                           |                         |                        |                        |
| (1) 2 mg                    | (2) 2 mg                   |                             |                             |                            |                           |                           |                         |                        |                        |
| (1) 1mg                     | (1) 1mg                    |                             |                             |                            |                           |                           |                         |                        |                        |
| 21 pcs.<br>222.221g set wt. | 21 pcs.<br>211.11g set wt. | 18 pcs.<br>222.215g set wt. | 18 pcs.<br>211.085g set wt. | 17 pcs.<br>222.21g set wt. | 17 pcs.<br>211.1g set wt. | 13 pcs.<br>222.1g set wt. | 13 pcs.<br>211g set wt. | 9 pcs.<br>221g set wt. | 9 pcs.<br>210g set wt. |

CALIBRATION WEIGHTS  
ASTM PRECISION

Replacement Cases

| Main Cases     |        |          |
|----------------|--------|----------|
| Class 0        |        |          |
| Set Range      | Part # | Price    |
| 100 g - 1mg    | 49503  | \$265.00 |
| 100 g - 5 mg   | 49503  | \$265.00 |
| 100 g - 10 mg  | 49503  | \$265.00 |
| 100 g - 100 mg | 49503  | \$265.00 |
| 100 g - 1g     | 49503  | \$265.00 |

| Main Case           |        |          |
|---------------------|--------|----------|
| Class 1, 2, 3 and 4 |        |          |
| Set Range           | Part # | Price    |
| 100 g - 1 mg        | 11596  | \$190.00 |
| 100 g - 1 mg        | 11588  | \$190.00 |
| 100 g - 5 mg        | 11596  | \$190.00 |
| 100 g - 5 mg        | 11588  | \$190.00 |
| 100 g - 10 mg       | 11596  | \$190.00 |
| 100 g - 10 mg       | 11588  | \$190.00 |
| 100 g - 100 mg      | 11596  | \$190.00 |
| 100 g - 100 mg      | 11588  | \$190.00 |
| 100 g - 1g          | 11596  | \$190.00 |
| 100 g - 1g          | 11588  | \$190.00 |

Accessories

| Description                | Part # | Price   |
|----------------------------|--------|---------|
| Statement of Accuracy      | 36092  | \$47.50 |
| Weight glove, white cotton | 11714  | \$7.25  |
| Tweezer                    | 11711  | \$5.25  |
| Premium tweezer            | 152414 | \$45.50 |
| Serial number              | 25836  | \$17.00 |
| Leaf weight cover          | 11755  | \$45.50 |

## Range: 200 g

## Class 0

Statement of Accuracy not available.

| Set Range           | Part #        | Price      |
|---------------------|---------------|------------|
| 200 g - 1 mg        | <b>45927</b>  | \$4,825.00 |
| 200 g - 1 mg*       | <b>156298</b> | \$4,825.00 |
| (2) 200 g - 1 mg*   | <b>87039</b>  | \$5,375.00 |
| 200 g - 10 mg       | <b>84213</b>  | \$4,350.00 |
| (2) 200 g - 10 mg*  | <b>87038</b>  | \$4,650.00 |
| 200 g - 100 mg      | <b>45928</b>  | \$3,775.00 |
| (2) 200 g - 100 mg* | <b>87037</b>  | \$4,025.00 |
| 200 g - 1 g         | <b>45929</b>  | \$2,525.00 |
| (2) 200 g - 1 g*    | <b>87040</b>  | \$3,000.00 |

## Certificate

| Accredited |
|------------|
| Included   |
| Included   |
| Included   |
| Included   |
| Included   |
| Included   |
| Included   |
| Included   |
| Included   |

## Class 1

| Set Range           | Part #        | Price      |
|---------------------|---------------|------------|
| 200 g - 1 mg        | <b>12462</b>  | \$1,360.00 |
| 200 g - 1 mg*       | <b>156299</b> | \$1,360.00 |
| (2) 200 g - 1 mg*   | <b>87053</b>  | \$1,440.00 |
| 200 g - 10 mg       | <b>12467</b>  | \$1,240.00 |
| (2) 200 g - 10 mg*  | <b>87049</b>  | \$1,420.00 |
| 200 g - 100 mg      | <b>45960</b>  | \$1,200.00 |
| (2) 200 g - 100 mg* | <b>87045</b>  | \$1,370.00 |
| 200 g - 1 g         | <b>12468</b>  | \$1,010.00 |
| 200 g - 1 g*        | <b>11893</b>  | \$1,010.00 |
| (2) 200 g - 1 g*    | <b>87057</b>  | \$1,160.00 |

## Optional Certificate

| Accredited | Non-accredited |
|------------|----------------|
| \$930.00   | \$660.00       |
| \$930.00   | \$660.00       |
| \$1,020.00 | \$675.00       |
| \$770.00   | \$535.00       |
| \$870.00   | \$625.00       |
| \$610.00   | \$450.00       |
| \$700.00   | \$495.00       |
| \$450.00   | \$325.00       |
| \$450.00   | \$325.00       |
| \$540.00   | \$370.00       |

## Class 2

| Set Range           | Part #        | Price      |
|---------------------|---------------|------------|
| 200 g - 1 mg        | <b>11914</b>  | \$1,310.00 |
| 200 g - 1 mg*       | <b>156300</b> | \$1,310.00 |
| (2) 200 g - 1 mg*   | <b>87054</b>  | \$1,360.00 |
| 200 g - 10 mg       | <b>11916</b>  | \$1,070.00 |
| (2) 200 g - 10 mg*  | <b>87050</b>  | \$1,330.00 |
| 200 g - 100 mg      | <b>45961</b>  | \$1,020.00 |
| (2) 200 g - 100 mg* | <b>87046</b>  | \$1,300.00 |
| 200 g - 1 g         | <b>11917</b>  | \$945.00   |
| 200 g - 1 g*        | <b>12154</b>  | \$945.00   |
| (2) 200 g - 1 g*    | <b>87058</b>  | \$980.00   |

## Optional Certificate

| Accredited | Non-accredited |
|------------|----------------|
| \$930.00   | \$660.00       |
| \$930.00   | \$660.00       |
| \$1,020.00 | \$675.00       |
| \$770.00   | \$535.00       |
| \$870.00   | \$625.00       |
| \$610.00   | \$450.00       |
| \$700.00   | \$495.00       |
| \$450.00   | \$325.00       |
| \$450.00   | \$325.00       |
| \$540.00   | \$370.00       |

## Class 3

| Set Range           | Part #        | Price      |
|---------------------|---------------|------------|
| 200 g - 1 mg        | <b>12051</b>  | \$1,290.00 |
| 200 g - 1 mg*       | <b>156301</b> | \$1,290.00 |
| (2) 200 g - 1 mg*   | <b>87055</b>  | \$1,360.00 |
| 200 g - 10 mg       | <b>12064</b>  | \$1,040.00 |
| (2) 200 g - 10 mg*  | <b>87051</b>  | \$1,300.00 |
| 200 g - 100 mg      | <b>45962</b>  | \$945.00   |
| (2) 200 g - 100 mg* | <b>87047</b>  | \$1,290.00 |
| 200 g - 1 g         | <b>12065</b>  | \$935.00   |
| 200 g - 1 g*        | <b>12292</b>  | \$935.00   |
| (2) 200 g - 1 g*    | <b>87059</b>  | \$975.00   |

## Optional Certificate

| Accredited | Non-accredited |
|------------|----------------|
| \$930.00   | \$660.00       |
| \$930.00   | \$660.00       |
| \$1,020.00 | \$675.00       |
| \$770.00   | \$535.00       |
| \$870.00   | \$625.00       |
| \$610.00   | \$450.00       |
| \$700.00   | \$495.00       |
| \$450.00   | \$325.00       |
| \$450.00   | \$325.00       |
| \$540.00   | \$370.00       |

## Class 4

| Set Range           | Part #        | Price      |
|---------------------|---------------|------------|
| 200 g - 1 mg        | <b>12197</b>  | \$1,010.00 |
| 200 g - 1 mg*       | <b>156302</b> | \$1,010.00 |
| (2) 200 g - 1 mg*   | <b>87056</b>  | \$1,100.00 |
| 200 g - 10 mg       | <b>12210</b>  | \$965.00   |
| (2) 200 g - 10 mg*  | <b>87052</b>  | \$1,050.00 |
| 200 g - 100 mg      | <b>45963</b>  | \$865.00   |
| (2) 200 g - 100 mg* | <b>87048</b>  | \$1,010.00 |
| 200 g - 1 g         | <b>12211</b>  | \$735.00   |
| 200 g - 1 g*        | <b>12395</b>  | \$735.00   |
| (2) 200 g - 1 g*    | <b>87060</b>  | \$860.00   |

## Optional Certificate

| Accredited |
|------------|
| \$530.00   |
| \$530.00   |
| \$560.00   |
| \$440.00   |
| \$470.00   |
| \$340.00   |
| \$375.00   |
| \$245.00   |
| \$245.00   |
| \$280.00   |

\* 5-2-2-1 configuration

## Weight Set Contents

5-2-2-1

| 200 g - 1 mg                | 200 g - 1 mg                |
|-----------------------------|-----------------------------|
| <b>45927</b> Class 0        | <b>156298</b> Class 0       |
| <b>12462</b> Class 1        | <b>156299</b> Class 1       |
| <b>11914</b> Class 2        | <b>156300</b> Class 2       |
| <b>12051</b> Class 3        | <b>156301</b> Class 3       |
| <b>12197</b> Class 4        | <b>156302</b> Class 4       |
| (1) 200 g                   | (1) 200 g                   |
| (1) 100 g                   | (1) 100 g                   |
| (1) 50 g                    | (1) 50 g                    |
| (1) 30 g                    | —                           |
| (1) 20 g                    | (2) 20 g                    |
| (1) 10 g                    | (1) 10 g                    |
| (1) 5 g                     | (1) 5 g                     |
| (1) 3 g                     | —                           |
| (1) 2 g                     | (2) 2 g                     |
| (1) 1 g                     | (1) 1 g                     |
| (1) 500 mg                  | (1) 500 mg                  |
| (1) 300 mg                  | —                           |
| (1) 200 mg                  | (2) 200 mg                  |
| (1) 100 mg                  | (1) 100 mg                  |
| (1) 50 mg                   | (1) 50 mg                   |
| (1) 30 mg                   | —                           |
| (1) 20 mg                   | (2) 20 mg                   |
| (1) 10 mg                   | (1) 10 mg                   |
| (1) 5 mg                    | (1) 5 mg                    |
| (1) 3 mg                    | —                           |
| (1) 2 mg                    | (2) 2 mg                    |
| (1) 1 mg                    | (1) 1 mg                    |
| 22 pcs.<br>422.221g set wt. | 22 pcs.<br>422.221g set wt. |

PN 12462 Set Includes Lifting Device, Glove and Case

Range: 200 g

Weight Set Contents

| 5-2-2-1   | 5-2-2-1   | 5-2-2-1   | 5-2-2-1  | 5-2-2-1  | 5-2-2-1  | 5-2-2-1   | 5-2-2-1   |
|---|---|---|--|--|--|---|---|
| (2) 200 g - 1mg   | 200 g - 10 mg   | (2) 200 g - 10 mg   | 200 g - 100 mg   | (2) 200 g - 100 mg   | 200 g - 1 g  | 200 g - 1 g   | (2) 200 g - 1 g   |
| 87039 Class 0<br>87053 Class 1<br>87054 Class 2<br>87055 Class 3<br>87056 Class 4   | 84213 Class 0<br>12467 Class 1<br>11916 Class 2<br>12064 Class 3<br>12210 Class 4   | 87038 Class 0<br>87049 Class 1<br>87050 Class 2<br>87051 Class 3<br>87052 Class 4   | 45928 Class 0<br>45960 Class 1<br>45961 Class 2<br>45962 Class 3<br>45963 Class 4  | 87037 Class 0<br>87045 Class 1<br>87046 Class 2<br>87047 Class 3<br>87048 Class 4  | 45929 Class 0<br>12468 Class 1<br>11917 Class 2<br>12065 Class 3<br>12211 Class 4                                  | –<br>11893 Class 1<br>12154 Class 2<br>12292 Class 3<br>12395 Class 4                                 | 87040 Class 0<br>87057 Class 1<br>87058 Class 2<br>87059 Class 3<br>87060 Class 4                     |
| (2) 200 g<br>(1) 100 g<br>(1) 50 g<br>–<br>(2) 20 g<br>(1) 10 g<br>(1) 5 g<br>–<br>(2) 2 g<br>(1) 1 g<br>(1) 500 mg<br>–<br>(2) 200 mg<br>(1) 100 mg<br>(1) 50 mg<br>–<br>(2) 20 mg<br>(1) 10 mg<br>(1) 5 mg<br>–<br>(2) 2 mg<br>(1) 1 mg | (1) 200 g<br>(1) 100 g<br>(1) 50 g<br>(1) 30 g<br>(1) 20 g<br>(1) 10 g<br>(1) 5 g<br>(1) 3 g<br>(1) 2 g<br>(1) 1 g<br>(1) 500 mg<br>(1) 300 mg<br>(1) 200 mg<br>(1) 100 mg<br>(1) 50 mg<br>(1) 30 mg<br>(1) 20 mg<br>(1) 10 mg<br>(1) 5 mg<br>–<br>(2) 2 mg<br>(1) 1 mg | (2) 200 g<br>(1) 100 g<br>(1) 50 g<br>–<br>(2) 20 g<br>(1) 10 g<br>(1) 5 g<br>–<br>(2) 2 g<br>(1) 1 g<br>(1) 500 mg<br>–<br>(2) 200 mg<br>(1) 100 mg<br>(1) 50 mg<br>–<br>(2) 20 mg<br>(1) 10 mg<br>(1) 5 mg<br>–<br>(2) 2 mg<br>(1) 1 mg | (1) 200 g<br>(1) 100 g<br>(1) 50 g<br>(1) 30 g<br>(1) 20 g<br>(1) 10 g<br>(1) 5 g<br>(1) 3 g<br>(1) 2 g<br>(1) 1 g<br>(1) 500 mg<br>(1) 300 mg<br>(1) 200 mg<br>(1) 100 mg | (2) 200 g<br>(1) 100 g<br>(1) 50 g<br>–<br>(2) 20 g<br>(1) 10 g<br>(1) 5 g<br>–<br>(2) 2 g<br>(1) 1 g<br>(1) 500 mg<br>–<br>(2) 200 mg<br>(1) 100 mg | (1) 200 g<br>(1) 100 g<br>(1) 50 g<br>(1) 30 g<br>(1) 20 g<br>(1) 10 g<br>(1) 5 g<br>(1) 3 g<br>(1) 2 g<br>(1) 1 g | (1) 200 g<br>(1) 100 g<br>(1) 50 g<br>–<br>(2) 20 g<br>(1) 10 g<br>(1) 5 g<br>–<br>(2) 2 g<br>(1) 1 g | (2) 200 g<br>(1) 100 g<br>(1) 50 g<br>–<br>(2) 20 g<br>(1) 10 g<br>(1) 5 g<br>–<br>(2) 2 g<br>(1) 1 g |
| 23 pcs.<br>622.221g set wt.   | 18 pcs.<br>422.210g set wt.   | 19 pcs.<br>611.1g set wt.   | 14 pcs.<br>422.19g set wt.   | 15 pcs.<br>611g set wt.  | 10 pcs.<br>421g set wt.  | 10 pcs.<br>410g set wt.   | 11 pcs.<br>610g set wt.   |

CALIBRATION WEIGHTS  
ASTM PRECISION

Replacement Cases

| Main Cases             |        |          |
|------------------------|--------|----------|
| Class 0, 1, 2, 3 and 4 |        |          |
| Set Range              | Part # | Price    |
| 200 g - 1mg            | 34645  | \$350.00 |
| 200 g - 1mg            | 34645  | \$350.00 |
| (2) 200 g - 1mg        | 34645  | \$350.00 |
| 200 g - 10 mg          | 34645  | \$350.00 |
| (2) 200 g - 10 mg      | 34645  | \$350.00 |
| 200 g - 100 mg         | 34645  | \$350.00 |
| (2) 200 g - 100 mg     | 34645  | \$350.00 |
| 200 g - 1 g            | 34645  | \$350.00 |
| (2) 200 g - 1 g        | 34645  | \$350.00 |

| Inserts            |        |          |
|--------------------|--------|----------|
| Class 0            |        |          |
| Set Range          | Part # | Price    |
| 200 g - 1mg        | 50431  | \$135.00 |
| (2) 200 g - 1mg    | 84473  | \$420.00 |
| (2) 200 g - 10 mg  | 84473  | \$420.00 |
| (2) 200 g - 100 mg | 84473  | \$420.00 |
| 200 g - 1 g        | 50430  | \$135.00 |
| (2) 200 - 1 g      | 84472  | \$420.00 |

| Inserts             |        |          |
|---------------------|--------|----------|
| Class 1, 2, 3 and 4 |        |          |
| Set Range           | Part # | Price    |
| 200 g - 1mg         | 11601  | \$205.00 |
| (2) 200 g - 1g      | 84465  | \$205.00 |
| (2) 200 g - 1mg     | 84464  | \$205.00 |
| 200 g - 1g*         | 11587  | \$205.00 |

Accessories

| Description                | Part # | Price   |
|----------------------------|--------|---------|
| Statement of Accuracy      | 36092  | \$47.50 |
| Weight glove, white cotton | 11714  | \$7.25  |
| Tweezer                    | 11711  | \$5.25  |
| Premium tweezer            | 152414 | \$45.50 |
| Serial number              | 25836  | \$17.00 |
| Leaf weight cover          | 11755  | \$45.50 |
| Weight forceps, plastic    | 50035  | \$45.50 |
| Lifter bar                 | 11747  | \$22.25 |

## Range: 300 g and 500 g

## Class 0

Statement of Accuracy not available.

| Set Range      | Part #       | Price      |
|----------------|--------------|------------|
| 500 g - 1 mg   | <b>45923</b> | \$6,050.00 |
| 500 g - 100 mg | <b>45924</b> | \$4,775.00 |
| 500 g - 1 g    | <b>45925</b> | \$3,950.00 |
| 500 g - 100 g  | <b>45926</b> | \$2,470.00 |

## Certificate

| Accredited |
|------------|
| Included   |
| Included   |
| Included   |
| Included   |

## Class 1

| Set Range      | Part #       | Price      |
|----------------|--------------|------------|
| 300 g - 1 g    | <b>11892</b> | \$1,700.00 |
| 500 g - 1 mg   | <b>12469</b> | \$2,825.00 |
| 500 g - 100 mg | <b>45964</b> | \$2,775.00 |
| 500 g - 1 g    | <b>12472</b> | \$1,850.00 |
| 500 g - 1 g*   | <b>11891</b> | \$1,850.00 |
| 500 g - 100 g  | <b>45968</b> | \$1,310.00 |

## Optional Certificate

| Accredited | Non-accredited |
|------------|----------------|
| \$540.00   | \$370.00       |
| \$1,120.00 | \$535.00       |
| \$800.00   | \$410.00       |
| \$640.00   | \$410.00       |
| \$640.00   | \$165.00       |
| \$325.00   | \$165.00       |

## Class 2

| Set Range      | Part #       | Price      |
|----------------|--------------|------------|
| 300 g - 1 g    | <b>12152</b> | \$1,560.00 |
| 500 g - 1 mg   | <b>11918</b> | \$2,170.00 |
| 500 g - 100 mg | <b>45965</b> | \$2,040.00 |
| 500 g - 1 g    | <b>11921</b> | \$1,700.00 |
| 500 g - 1 g*   | <b>12151</b> | \$1,700.00 |
| 500 g - 100 g  | <b>45969</b> | \$1,200.00 |

## Optional Certificate

| Accredited | Non-accredited |
|------------|----------------|
| \$540.00   | \$370.00       |
| \$1,120.00 | \$715.00       |
| \$800.00   | \$535.00       |
| \$640.00   | \$410.00       |
| \$640.00   | \$395.00       |
| \$325.00   | \$165.00       |

## Class 3

| Set Range      | Part #       | Price      |
|----------------|--------------|------------|
| 300 g - 1 g    | <b>12290</b> | \$1,500.00 |
| 500 g - 1 mg   | <b>12066</b> | \$2,120.00 |
| 500 g - 100 mg | <b>45966</b> | \$1,940.00 |
| 500 g - 1 g    | <b>12069</b> | \$1,650.00 |
| 500 g - 1 g*   | <b>12289</b> | \$1,650.00 |
| 500 g - 100 g  | <b>45970</b> | \$1,180.00 |

## Optional Certificate

| Accredited | Non-accredited |
|------------|----------------|
| \$540.00   | \$370.00       |
| \$1,120.00 | \$715.00       |
| \$800.00   | \$535.00       |
| \$640.00   | \$410.00       |
| \$640.00   | \$395.00       |
| \$325.00   | \$165.00       |

## Class 4

| Set Range      | Part #       | Price      |
|----------------|--------------|------------|
| 300 g - 1 g    | <b>12393</b> | \$1,380.00 |
| 500 g - 1 mg   | <b>12212</b> | \$1,940.00 |
| 500 g - 100 mg | <b>45967</b> | \$1,730.00 |
| 500 g - 1 g    | <b>12215</b> | \$1,530.00 |
| 500 g - 1 g*   | <b>12392</b> | \$1,530.00 |
| 500 g - 100 g  | <b>45971</b> | \$1,010.00 |

## Optional Certificate

| Accredited |
|------------|
| \$280.00   |
| \$605.00   |
| \$375.00   |
| \$310.00   |
| \$310.00   |
| \$125.00   |

\* 5-2-2-1 configuration

PN 12151 Set Includes Lifting Device, Glove and Case (500 g to 1 g)

## Replacement Cases

| Main Cases     |              |          |
|----------------|--------------|----------|
| Class 0        |              |          |
| Set Range      | Part #       | Price    |
| 500 g - 1 mg   | <b>34645</b> | \$350.00 |
| 500 g - 100 mg | <b>34645</b> | \$350.00 |
| 500 g - 1 g    | <b>34645</b> | \$350.00 |
| 500 g - 100 g  | <b>34645</b> | \$350.00 |

| Main Case           |              |          |
|---------------------|--------------|----------|
| Class 1, 2, 3 and 4 |              |          |
| Set Range           | Part #       | Price    |
| 300 g - 1 g         | <b>34645</b> | \$350.00 |
| 500 g - 1 mg        | <b>34645</b> | \$350.00 |
| 500 g - 100 mg      | <b>34645</b> | \$350.00 |
| 500 g - 1 g         | <b>34645</b> | \$350.00 |
| 500 g - 1 g         | <b>34645</b> | \$350.00 |
| 500 g - 100 g       | <b>34645</b> | \$350.00 |

| Inserts       |              |          |
|---------------|--------------|----------|
| Class 0       |              |          |
| Set Range     | Part #       | Price    |
| 500 g - 1 mg  | <b>49500</b> | \$275.00 |
| 500 g - 100 g | <b>49501</b> | \$220.00 |

| Inserts             |              |          |
|---------------------|--------------|----------|
| Class 1, 2, 3 and 4 |              |          |
| Set Range           | Part #       | Price    |
| 300 g - 1 g         | <b>11586</b> | \$205.00 |
| 500 g - 1 mg        | <b>11602</b> | \$205.00 |
| 500 g - 1 g*        | <b>11585</b> | \$205.00 |

\* 5-2-2-1 configuration

Range: 300 g and 500 g

Weight Set Contents

| 5-2-2-1  |  |  |  |   |   |
|--|--|--|--|---|---|
| 300 g - 1g   | 500 g - 1mg  | 500 g - 100 mg   | 500 g - 1g   | 500 g - 1g  | 500 g - 100 g   |
| –<br>11892 Class 1<br>12152 Class 2<br>12290 Class 3<br>12393 Class 4  | 45923 Class 0<br>12469 Class 1<br>11918 Class 2<br>12066 Class 3<br>12212 Class 4  | 45924 Class 0<br>45964 Class 1<br>45965 Class 2<br>45966 Class 3<br>45967 Class 4  | 45925 Class 0<br>12472 Class 1<br>11921 Class 2<br>12069 Class 3<br>12215 Class 4  | –<br>11891 Class 1<br>12151 Class 2<br>12289 Class 3<br>12392 Class 4   | 45926 Class 0<br>45968 Class 1<br>45969 Class 2<br>45970 Class 3<br>45971 Class 4 |
| –<br>(1) 300 g<br>(1) 200 g<br>(1) 100 g<br>(1) 50 g<br>(1) 30 g<br>(1) 20 g<br>(1) 10 g<br>(1) 5 g<br>(1) 3 g<br>(1) 2 g<br>(1) 1 g | (1) 500 g<br>(1) 300 g<br>(1) 200 g<br>(1) 100 g<br>(1) 50 g<br>(1) 30 g<br>(1) 20 g<br>(1) 10 g<br>(1) 5 g<br>(1) 3 g<br>(1) 2 g<br>(1) 1 g<br>(1) 500 mg<br>(1) 300 mg<br>(1) 200 mg<br>(1) 100 mg<br>(1) 50 mg<br>(1) 30 mg<br>(1) 20 mg<br>(1) 10 mg<br>(1) 5 mg<br>(1) 3 mg<br>(1) 2 mg<br>(1) 1 mg | (1) 500 g<br>(1) 300 g<br>(1) 200 g<br>(1) 100 g<br>(1) 50 g<br>(1) 30 g<br>(1) 20 g<br>(1) 10 g<br>(1) 5 g<br>(1) 3 g<br>(1) 2 g<br>(1) 1 g<br>(1) 500 mg<br>(1) 300 mg<br>(1) 200 mg<br>(1) 100 mg | (1) 500 g<br>(1) 300 g<br>(1) 200 g<br>(1) 100 g<br>(1) 50 g<br>(1) 30 g<br>(1) 20 g<br>(1) 10 g<br>(1) 5 g<br>(1) 3 g<br>(1) 2 g<br>(1) 1 g | (1) 500 g<br>–<br>(2) 200 g<br>(1) 100 g<br>(1) 50 g<br>–<br>(2) 20 g<br>(1) 10 g<br>(1) 5 g<br>–<br>(2) 2 g<br>(1) 1 g | (1) 500 g<br>(1) 300 g<br>(1) 200 g<br>(1) 100 g                                  |
| 11 pcs.<br>721g set wt.  | 24 pcs.<br>1.222221 kg set wt.   | 16 pcs.<br>1.2221 kg set wt.   | 12 pcs.<br>1.221 kg set wt.  | 12 pcs.<br>1.10 kg set wt.  | 4 pcs.<br>1.1 kg set wt.  |

CALIBRATION WEIGHTS  
ASTM PRECISION

Accessories

| Description                | Part # | Price   |
|----------------------------|--------|---------|
| Statement of Accuracy      | 36092  | \$47.50 |
| Weight glove, white cotton | 11714  | \$7.25  |
| Tweezer                    | 11711  | \$5.25  |
| Premium tweezer            | 152414 | \$45.50 |
| Serial number              | 25836  | \$17.00 |
| Leaf weight cover          | 11755  | \$45.50 |
| Weight forceps, plastic    | 50035  | \$45.50 |
| Lifter bar                 | 11747  | \$22.25 |

## Range: 1 kg

## Class 0

Statement of Accuracy not available.

| Set Range     | Part #       | Price      | Certificate Accredited |
|---------------|--------------|------------|------------------------|
| 1 kg - 1 mg   | <b>45919</b> | \$6,975.00 | Included               |
| 1 kg - 100 mg | <b>45920</b> | \$5,750.00 | Included               |
| 1 kg - 1 g    | <b>45921</b> | \$4,850.00 | Included               |
| 1 kg - 100 g  | <b>45922</b> | \$3,550.00 | Included               |

## Class 1

## Optional Certificate

| Set Range     | Part #       | Price      | Accredited | Non-accredited |
|---------------|--------------|------------|------------|----------------|
| 1 kg - 1 mg   | <b>12473</b> | \$3,350.00 | \$1,210.00 | \$765.00       |
| 1 kg - 100 mg | <b>45972</b> | \$3,275.00 | \$900.00   | \$525.00       |
| 1 kg - 1 g    | <b>12476</b> | \$2,975.00 | \$730.00   | \$455.00       |
| 1 kg - 1 g*   | <b>11889</b> | \$2,975.00 | \$730.00   | \$455.00       |
| 1 kg - 100 g  | <b>45976</b> | \$2,725.00 | \$415.00   | \$205.00       |

## Class 2

## Optional Certificate

| Set Range     | Part #       | Price      | Accredited | Non-accredited |
|---------------|--------------|------------|------------|----------------|
| 1 kg - 1 mg   | <b>11922</b> | \$3,050.00 | \$1,210.00 | \$765.00       |
| 1 kg - 100 mg | <b>45973</b> | \$3,025.00 | \$900.00   | \$525.00       |
| 1 kg - 1 g    | <b>11925</b> | \$2,875.00 | \$730.00   | \$455.00       |
| 1 kg - 1 g*   | <b>12149</b> | \$2,875.00 | \$730.00   | \$455.00       |
| 1 kg - 100 g  | <b>45977</b> | \$2,625.00 | \$415.00   | \$205.00       |

## Class 3

## Optional Certificate

| Set Range     | Part #       | Price      | Accredited | Non-accredited |
|---------------|--------------|------------|------------|----------------|
| 1 kg - 1 mg   | <b>12070</b> | \$3,025.00 | \$1,210.00 | \$765.00       |
| 1 kg - 100 mg | <b>45974</b> | \$2,975.00 | \$900.00   | \$525.00       |
| 1 kg - 1 g    | <b>12073</b> | \$2,750.00 | \$730.00   | \$455.00       |
| 1 kg - 1 g*   | <b>12288</b> | \$2,750.00 | \$730.00   | \$455.00       |
| 1 kg - 100 g  | <b>45978</b> | \$2,575.00 | \$415.00   | \$205.00       |

## Class 4

## Optional Certificate

| Set Range     | Part #       | Price      | Accredited |
|---------------|--------------|------------|------------|
| 1 kg - 1 mg   | <b>12216</b> | \$2,800.00 | \$630.00   |
| 1 kg - 100 mg | <b>45975</b> | \$2,750.00 | \$445.00   |
| 1 kg - 1 g    | <b>12219</b> | \$2,675.00 | \$350.00   |
| 1 kg - 1 g*   | <b>12391</b> | \$2,575.00 | \$350.00   |
| 1 kg - 100 g  | <b>45979</b> | \$2,280.00 | \$155.00   |

\* 5-2-2-1 configuration

PN 12473 Set Includes Lifting Device, Glove and Case (1 kg to 1 mg)

## Replacement Cases

| Main Cases    |              |            |
|---------------|--------------|------------|
| Class 0       |              |            |
| Set Range     | Part #       | Price      |
| 1 kg - 1 mg   | <b>50437</b> | \$1,920.00 |
| 1 kg - 100 mg | <b>50437</b> | \$1,920.00 |
| 1 kg - 1 g    | <b>50437</b> | \$1,920.00 |
| 1 kg - 100 g  | <b>50437</b> | \$1,920.00 |

| Main Case           |              |            |
|---------------------|--------------|------------|
| Class 1, 2, 3 and 4 |              |            |
| Set Range           | Part #       | Price      |
| 1 kg - 1 mg         | <b>11603</b> | \$1,920.00 |
| 1 kg - 100 mg       | <b>11603</b> | \$1,920.00 |
| 1 kg - 1 g          | <b>11603</b> | \$1,920.00 |
| 1 kg - 1 g          | <b>11584</b> | \$1,660.00 |
| 1 kg - 100 g        | <b>11603</b> | \$1,920.00 |

| Secondary Case |              |          |
|----------------|--------------|----------|
| Class 0        |              |          |
| Set Range      | Part #       | Price    |
| 100 g - 1 mg   | <b>49503</b> | \$265.00 |

| Secondary Case      |              |          |
|---------------------|--------------|----------|
| Class 1, 2, 3 and 4 |              |          |
| Set Range           | Part #       | Price    |
| 100 g - 1 mg        | <b>11596</b> | \$190.00 |
| 100 g - 1 mg*       | <b>11588</b> | \$190.00 |

\* 5-2-2-1 configuration

Range: 1kg

Weight Set Contents

| 5-2-2-1   |   |   |   |  |
|---|---|---|---|--|
| 1 kg - 1mg  | 1 kg - 100 mg   | 1 kg - 1g   | 1 kg - 1g   | 1 kg - 100 g   |
| <b>45919</b> Class 0<br><b>12473</b> Class 1<br><b>11922</b> Class 2<br><b>12070</b> Class 3<br><b>12216</b> Class 4  | <b>45920</b> Class 0<br><b>45972</b> Class 1<br><b>45973</b> Class 2<br><b>45974</b> Class 3<br><b>45975</b> Class 4  | <b>45921</b> Class 0<br><b>12476</b> Class 1<br><b>11925</b> Class 2<br><b>12073</b> Class 3<br><b>12219</b> Class 4                        | –<br><b>11889</b> Class 1<br><b>12149</b> Class 2<br><b>12288</b> Class 3<br><b>12391</b> Class 4                         | <b>45922</b> Class 0<br><b>45976</b> Class 1<br><b>45977</b> Class 2<br><b>45978</b> Class 3<br><b>45979</b> Class 4 |
| (1) 1kg<br>(1) 500g<br>(1) 300g<br>(1) 200g<br>(1) 100g<br>(1) 50g<br>(1) 30g<br>(1) 20g<br>(1) 10g<br>(1) 5g<br>(1) 3g<br>(1) 2g<br>(1) 1g<br>(1) 500mg<br>(1) 300mg<br>(1) 200mg<br>(1) 100mg<br>(1) 50mg<br>(1) 30mg<br>(1) 20mg<br>(1) 10mg<br>(1) 5mg<br>(1) 3mg<br>(1) 2mg<br>(1) 1mg | (1) 1kg<br>(1) 500g<br>(1) 300g<br>(1) 200g<br>(1) 100g<br>(1) 50g<br>(1) 30g<br>(1) 20g<br>(1) 10g<br>(1) 5g<br>(1) 3g<br>(1) 2g<br>(1) 1g<br>(1) 500mg<br>(1) 300mg<br>(1) 200mg<br>(1) 100mg | (1) 1kg<br>(1) 500g<br>(1) 300g<br>(1) 200g<br>(1) 100g<br>(1) 50g<br>(1) 30g<br>(1) 20g<br>(1) 10g<br>(1) 5g<br>(1) 3g<br>(1) 2g<br>(1) 1g | (1) 1kg<br>(1) 500g<br>–<br>(2) 200g<br>(1) 100g<br>(1) 50g<br>–<br>(2) 20g<br>(1) 10g<br>(1) 5g<br>–<br>(2) 2g<br>(1) 1g | (1) 1kg<br>(1) 500g<br>(1) 300g<br>(1) 200g<br>(1) 100g  |
| 25 pcs.<br>2.222221kg set wt.   | 17 pcs.<br>2.2221kg set wt.   | 13 pcs.<br>2.221kg set wt.  | 13 pcs.<br>2.11kg set wt.   | 5 pcs.<br>2.1kg set wt.  |

CALIBRATION WEIGHTS  
ASTM PRECISION

Accessories

| Inserts             |              |          |
|---------------------|--------------|----------|
| Class 1, 2, 3 and 4 |              |          |
| Set Range           | Part #       | Price    |
| 100 g               | <b>46380</b> | \$130.00 |

| Description                | Part #        | Price   |
|----------------------------|---------------|---------|
| Statement of Accuracy      | <b>36092</b>  | \$47.50 |
| Weight glove, white cotton | <b>11714</b>  | \$7.25  |
| Tweezer                    | <b>11711</b>  | \$5.25  |
| Premium tweezer            | <b>152414</b> | \$45.50 |
| Serial number              | <b>25836</b>  | \$17.00 |
| Leaf weight cover          | <b>11755</b>  | \$45.50 |
| Weight forceps, plastic    | <b>50035</b>  | \$45.50 |
| Lifter bar                 | <b>11747</b>  | \$22.25 |
| Tong assembly, Class 0     | <b>50000</b>  | \$78.00 |

## Range: 2 kg

## Class 0

Statement of Accuracy not available.

## Certificate

| Set Range         | Part #       | Price       | Accredited |
|-------------------|--------------|-------------|------------|
| 2 kg - 1 mg       | <b>45915</b> | \$8,900.00  | Included   |
| (2) 2 kg - 1 mg*  | <b>87043</b> | \$10,675.00 | Included   |
| (2) 2 kg - 10 mg* | <b>87042</b> | \$10,125.00 | Included   |
| 2 kg - 100 mg     | <b>45916</b> | \$8,575.00  | Included   |
| (2) 2 kg - 100 mg | <b>87041</b> | \$9,450.00  | Included   |
| 2 kg - 1 g        | <b>45917</b> | \$6,425.00  | Included   |
| (2) 2 kg - 1 g    | <b>87044</b> | \$8,275.00  | Included   |
| 2 kg - 100 g      | <b>45918</b> | \$5,175.00  | Included   |

## Class 1

## Optional Certificate

| Set Range          | Part #       | Price      | Accredited | Non-accredited |
|--------------------|--------------|------------|------------|----------------|
| 2 kg - 1 mg        | <b>12477</b> | \$4,300.00 | \$1,310.00 | \$900.00       |
| (2) 2 kg - 1 mg*   | <b>87069</b> | \$4,800.00 | \$1,430.00 | \$960.00       |
| (2) 2 kg - 10 mg*  | <b>87065</b> | \$4,700.00 | \$1,270.00 | \$830.00       |
| 2 kg - 100 mg      | <b>45980</b> | \$4,550.00 | \$1,000.00 | \$640.00       |
| (2) 2 kg - 100 mg* | <b>87061</b> | \$4,650.00 | \$1,120.00 | \$700.00       |
| 2 kg - 1 g         | <b>12480</b> | \$3,625.00 | \$840.00   | \$510.00       |
| 2 kg - 1 g*        | <b>11888</b> | \$3,625.00 | \$840.00   | \$510.00       |
| (2) 2 kg - 1 g*    | <b>87073</b> | \$4,450.00 | \$960.00   | \$570.00       |
| 2 kg - 100 g       | <b>45984</b> | \$3,500.00 | \$520.00   | \$260.00       |

## Class 2

## Optional Certificate

| Set Range          | Part #       | Price      | Accredited | Non-accredited |
|--------------------|--------------|------------|------------|----------------|
| 2 kg - 1 mg        | <b>11926</b> | \$3,825.00 | \$1,310.00 | \$900.00       |
| (2) 2 kg - 1 mg*   | <b>87070</b> | \$4,600.00 | \$1,430.00 | \$960.00       |
| (2) 2 kg - 10 mg*  | <b>87066</b> | \$4,300.00 | \$1,270.00 | \$830.00       |
| 2 kg - 100 mg      | <b>45981</b> | \$4,000.00 | \$1,000.00 | \$640.00       |
| (2) 2 kg - 100 mg* | <b>87062</b> | \$4,125.00 | \$1,120.00 | \$700.00       |
| 2 kg - 1 g         | <b>11929</b> | \$3,425.00 | \$840.00   | \$510.00       |
| 2 kg - 1 g*        | <b>12148</b> | \$3,425.00 | \$840.00   | \$510.00       |
| (2) 2 kg - 1 g*    | <b>87074</b> | \$4,125.00 | \$960.00   | \$570.00       |
| 2 kg - 100 g       | <b>45985</b> | \$3,350.00 | \$520.00   | \$260.00       |

## Class 3

## Optional Certificate

| Set Range          | Part #       | Price      | Accredited | Non-accredited |
|--------------------|--------------|------------|------------|----------------|
| 2 kg - 1 mg        | <b>12074</b> | \$3,775.00 | \$1,310.00 | \$900.00       |
| (2) 2 kg - 1 mg*   | <b>87071</b> | \$4,450.00 | \$1,430.00 | \$960.00       |
| (2) 2 kg - 10 mg*  | <b>87067</b> | \$4,100.00 | \$1,270.00 | \$830.00       |
| 2 kg - 100 mg      | <b>45982</b> | \$3,925.00 | \$1,000.00 | \$640.00       |
| (2) 2 kg - 100 mg* | <b>87063</b> | \$3,925.00 | \$1,120.00 | \$700.00       |
| 2 kg - 1 g         | <b>12077</b> | \$3,350.00 | \$840.00   | \$510.00       |
| 2 kg - 1 g*        | <b>12287</b> | \$3,350.00 | \$840.00   | \$510.00       |
| (2) 2 kg - 1 g*    | <b>87075</b> | \$4,000.00 | \$960.00   | \$570.00       |
| 2 kg - 100 g       | <b>45986</b> | \$3,125.00 | \$520.00   | \$260.00       |

## Class 4

## Optional Certificate

| Set Range          | Part #       | Price      | Accredited |
|--------------------|--------------|------------|------------|
| 2 kg - 1 mg        | <b>12220</b> | \$3,375.00 | \$640.00   |
| (2) 2 kg - 1 mg*   | <b>87072</b> | \$4,100.00 | \$730.00   |
| (2) 2 kg - 10 mg*  | <b>87068</b> | \$3,750.00 | \$640.00   |
| 2 kg - 100 mg      | <b>45983</b> | \$3,900.00 | \$490.00   |
| (2) 2 kg - 100 mg* | <b>87064</b> | \$3,725.00 | \$540.00   |
| 2 kg - 1 g         | <b>12223</b> | \$3,225.00 | \$395.00   |
| 2 kg - 1 g*        | <b>12390</b> | \$3,225.00 | \$395.00   |
| (2) 2 kg - 1 g*    | <b>87076</b> | \$3,475.00 | \$450.00   |
| 2 kg - 100 g       | <b>45987</b> | \$3,000.00 | \$210.00   |

\* 5-2-2-1 configuration

PN 12477 Set Includes Lifting Device, Glove and Case (2kg to 1mg)

Range: 2 kg

Weight Set Contents

| 5-2-2-1                       |  | 5-2-2-1                       |  | 5-2-2-1                   |  | 5-2-2-1                     |  | 5-2-2-1                     |  |                           |  |                           |  |                            |  |                         |  |
|-------------------------------|--|-------------------------------|--|---------------------------|--|-----------------------------|--|-----------------------------|--|---------------------------|--|---------------------------|--|----------------------------|--|-------------------------|--|
| 2 kg - 1 mg                   |  | (2) 2 kg - 1 mg               |  | (2) 2 kg - 10 mg          |  | 2 kg - 100 mg               |  | (2) 2 kg - 100 mg           |  | 2 kg - 1 g                |  | 2 kg - 1 g                |  | (2) 2 kg - 1 g             |  | 2 kg - 100 g            |  |
| 45915 Class 0                 |  | 87043 Class 0                 |  | 87042 Class 0             |  | 45916 Class 0               |  | 87041 Class 0               |  | 45917 Class 0             |  | –                         |  | 87044 Class 0              |  | 45918 Class 0           |  |
| 12477 Class 1                 |  | 87069 Class 1                 |  | 87065 Class 1             |  | 45980 Class 1               |  | 87061 Class 1               |  | 12480 Class 1             |  | 11888 Class 1             |  | 87073 Class 1              |  | 45984 Class 1           |  |
| 11926 Class 2                 |  | 87070 Class 2                 |  | 87066 Class 2             |  | 45981 Class 2               |  | 87062 Class 2               |  | 11929 Class 2             |  | 12148 Class 2             |  | 87074 Class 2              |  | 45985 Class 2           |  |
| 12074 Class 3                 |  | 87071 Class 3                 |  | 87067 Class 3             |  | 45982 Class 3               |  | 87063 Class 3               |  | 12077 Class 3             |  | 12287 Class 3             |  | 87075 Class 3              |  | 45986 Class 3           |  |
| 12220 Class 4                 |  | 87072 Class 4                 |  | 87068 Class 4             |  | 45983 Class 4               |  | 87064 Class 4               |  | 12223 Class 4             |  | 12390 Class 4             |  | 87076 Class 4              |  | 45987 Class 4           |  |
| (1) 2 kg                      |  | (2) 2 kg                      |  | (2) 2 kg                  |  | (1) 2 kg                    |  | (2) 2 kg                    |  | (1) 2 kg                  |  | (1) 2 kg                  |  | (2) 2 kg                   |  | (1) 2 kg                |  |
| (1) 1kg                       |  | (1) 1kg                       |  | (1) 1kg                   |  | (1) 1kg                     |  | (1) 1kg                     |  | (1) 1kg                   |  | (1) 1kg                   |  | (1) 1kg                    |  | (1) 1kg                 |  |
| (1) 500 g                     |  | (1) 500 g                     |  | (1) 500 g                 |  | (1) 500 g                   |  | (1) 500 g                   |  | (1) 500 g                 |  | (1) 500 g                 |  | (1) 500 g                  |  | (1) 500 g               |  |
| (1) 300 g                     |  | –                             |  | –                         |  | (1) 300 g                   |  | –                           |  | (1) 300 g                 |  | –                         |  | –                          |  | (1) 300 g               |  |
| (1) 200 g                     |  | (2) 200 g                     |  | (2) 200 g                 |  | (1) 200 g                   |  | (2) 200 g                   |  | (1) 200 g                 |  | (2) 200 g                 |  | (2) 200 g                  |  | (1) 200 g               |  |
| (1) 100 g                     |  | (1) 100 g                     |  | (1) 100 g                 |  | (1) 100 g                   |  | (1) 100 g                   |  | (1) 100 g                 |  | (1) 100 g                 |  | (1) 100 g                  |  | (1) 100 g               |  |
| (1) 50 g                      |  | (1) 50 g                      |  | (1) 50 g                  |  | (1) 50 g                    |  | (1) 50 g                    |  | (1) 50 g                  |  | (1) 50 g                  |  | (1) 50 g                   |  |                         |  |
| (1) 30 g                      |  | –                             |  | –                         |  | (1) 30 g                    |  | –                           |  | (1) 30 g                  |  | –                         |  | –                          |  |                         |  |
| (1) 20 g                      |  | (2) 20 g                      |  | (2) 20 g                  |  | (1) 20 g                    |  | (2) 20 g                    |  | (1) 20 g                  |  | (2) 20 g                  |  | (2) 20 g                   |  |                         |  |
| (1) 10 g                      |  | (1) 10 g                      |  | (1) 10 g                  |  | (1) 10 g                    |  | (1) 10 g                    |  | (1) 10 g                  |  | (1) 10 g                  |  | (1) 10 g                   |  |                         |  |
| (1) 5 g                       |  | (1) 5 g                       |  | (1) 5 g                   |  | (1) 5 g                     |  | (1) 5 g                     |  | (1) 5 g                   |  | (1) 5 g                   |  | (1) 5 g                    |  |                         |  |
| (1) 3 g                       |  | –                             |  | –                         |  | (1) 3 g                     |  | –                           |  | (1) 3 g                   |  | –                         |  | –                          |  |                         |  |
| (1) 2 g                       |  | (2) 2 g                       |  | (2) 2 g                   |  | (1) 2 g                     |  | (2) 2 g                     |  | (1) 2 g                   |  | (2) 2 g                   |  | (2) 2 g                    |  |                         |  |
| (1) 1g                        |  | (1) 1g                        |  | (1) 1g                    |  | (1) 1g                      |  | (1) 1g                      |  | (1) 1g                    |  | (1) 1g                    |  | (1) 1g                     |  |                         |  |
| (1) 500 mg                    |  | (1) 500 mg                    |  | (1) 500 mg                |  | (1) 500 mg                  |  | (1) 500 mg                  |  |                           |  |                           |  |                            |  |                         |  |
| (1) 300 mg                    |  | –                             |  | –                         |  | (1) 300 mg                  |  | –                           |  |                           |  |                           |  |                            |  |                         |  |
| (1) 200 mg                    |  | (2) 200 mg                    |  | (2) 200 mg                |  | (1) 200 mg                  |  | (2) 200 mg                  |  |                           |  |                           |  |                            |  |                         |  |
| (1) 100 mg                    |  | (1) 100 mg                    |  | (1) 100 mg                |  | (1) 100 mg                  |  | (1) 100 mg                  |  |                           |  |                           |  |                            |  |                         |  |
| (1) 50 mg                     |  | (1) 50 mg                     |  | (1) 50 mg                 |  |                             |  |                             |  |                           |  |                           |  |                            |  |                         |  |
| (1) 30 mg                     |  | –                             |  | –                         |  |                             |  |                             |  |                           |  |                           |  |                            |  |                         |  |
| (1) 20 mg                     |  | (2) 20 mg                     |  | (2) 20 mg                 |  |                             |  |                             |  |                           |  |                           |  |                            |  |                         |  |
| (1) 10 mg                     |  | (1) 10 mg                     |  | (1) 10 mg                 |  |                             |  |                             |  |                           |  |                           |  |                            |  |                         |  |
| (1) 5 mg                      |  | (1) 5 mg                      |  |                           |  |                             |  |                             |  |                           |  |                           |  |                            |  |                         |  |
| (1) 3 mg                      |  | –                             |  |                           |  |                             |  |                             |  |                           |  |                           |  |                            |  |                         |  |
| (1) 2 mg                      |  | (2) 2 mg                      |  |                           |  |                             |  |                             |  |                           |  |                           |  |                            |  |                         |  |
| (1) 1mg                       |  | (1) 1mg                       |  |                           |  |                             |  |                             |  |                           |  |                           |  |                            |  |                         |  |
| 26 pcs.<br>4.222221kg set wt. |  | 27 pcs.<br>6.222221kg set wt. |  | 23 pcs.<br>6.22kg set wt. |  | 18 pcs.<br>4.2221kg set wt. |  | 19 pcs.<br>6.2221kg set wt. |  | 14 pcs.<br>4.11kg set wt. |  | 14 pcs.<br>4.11kg set wt. |  | 15 pcs.<br>6.221kg set wt. |  | 6 pcs.<br>4.1kg set wt. |  |

CALIBRATION WEIGHTS  
ASTM PRECISION

Replacement Cases

| Main Cases        |        |            |
|-------------------|--------|------------|
| Class 0           |        |            |
| Set Range         | Part # | Price      |
| 2 kg - 1mg        | 50439  | \$1,950.00 |
| (2) 2 kg - 1 mg   | 84474  | \$2,070.00 |
| (2) 2 kg - 10 mg  | 84474  | \$2,070.00 |
| 2 kg - 100 mg     | 50439  | \$1,950.00 |
| (2) 2 kg - 100 mg | 84474  | \$2,070.00 |
| 2 kg - 1 g        | 50439  | \$1,950.00 |
| (2) 2 kg - 1 g    | 84474  | \$2,070.00 |
| 2 kg - 100 g      | 50438  | \$1,950.00 |

| Main Case           |        |            |
|---------------------|--------|------------|
| Class 1, 2, 3 and 4 |        |            |
| Set Range           | Part # | Price      |
| 2 kg - 1mg          | 11604  | \$1,660.00 |
| (2) 2 kg - 1 mg     | 84463  | \$1,670.00 |
| (2) 2 kg - 10 mg    | 84463  | \$1,670.00 |
| 2 kg - 100 mg       | 11604  | \$1,660.00 |
| (2) 2 kg - 100 mg   | 84463  | \$1,670.00 |
| 2 kg - 1 g          | 11604  | \$1,660.00 |
| 2 kg - 1 g          | 11583  | \$1,920.00 |
| (2) 2 kg - 1 g      | 84463  | \$1,670.00 |
| 2 kg - 100 g        | 11604  | \$1,660.00 |

| Secondary Case |        |          |
|----------------|--------|----------|
| Class 0        |        |          |
| Set Range      | Part # | Price    |
| 100 g - 1 mg   | 34697  | \$240.00 |
| 100 g - 1 mg   | 49503  | \$265.00 |

| Secondary Case      |        |          |
|---------------------|--------|----------|
| Class 1, 2, 3 and 4 |        |          |
| Set Range           | Part # | Price    |
| 100 g - 1 mg        | 11588  | \$190.00 |
| 100 g - 1 mg        | 11596  | \$190.00 |

| Insert    |        |          |
|-----------|--------|----------|
| Wooden    |        |          |
| Set Range | Part # | Price    |
| 100 g     | 46380  | \$130.00 |

Accessories

| Description                             | Part # | Price   |
|---|--------|---------|
| Statement of Accuracy                   | 36092  | \$47.50 |
| Weight glove, white cotton              | 11714  | \$7.25  |
| Tweezer                                 | 11711  | \$5.25  |
| Premium tweezer                         | 152414 | \$45.50 |
| Serial number                           | 25836  | \$17.00 |
| Leaf weight cover                       | 11755  | \$45.50 |
| Weight forceps, plastic                 | 50035  | \$45.50 |
| Lifter bar                              | 11747  | \$22.25 |
| Lifter bar, large handle                | 11712  | \$77.00 |
| Tong assembly, Class 0                  | 50000  | \$78.00 |
| Lifter (Class 0 and OIML 2 kg and 5 kg) | 50037  | \$57.00 |

## Range: 3 kg and 5 kg

## Class 0

Statement of Accuracy not available.

| Set Range     | Part #       | Price       |
|---------------|--------------|-------------|
| 5 kg - 1 mg   | <b>45910</b> | \$12,075.00 |
| 5 kg - 100 mg | <b>45911</b> | \$11,375.00 |
| 5 kg - 1 g    | <b>45912</b> | \$9,900.00  |
| 5 kg - 100 g  | <b>45913</b> | \$8,325.00  |

## Certificate

| Accredited |
|------------|
| Included   |
| Included   |
| Included   |
| Included   |

## Class 1

| Set Range     | Part #        | Price      |
|---------------|---------------|------------|
| 3 kg - 1 g    | <b>11887</b>  | \$4,725.00 |
| 5 kg - 1 mg   | <b>12481</b>  | \$6,300.00 |
| 5 kg - 1 mg*  | <b>114050</b> | \$6,300.00 |
| 5 kg - 100 mg | <b>45988</b>  | \$5,975.00 |
| 5 kg - 1 g    | <b>12484</b>  | \$5,600.00 |
| 5 kg - 1 g*   | <b>11886</b>  | \$5,600.00 |
| 5 kg - 100 g  | <b>45992</b>  | \$5,175.00 |

## Optional Certificate

| Accredited | Non-accredited |
|------------|----------------|
| \$960.00   | \$515.00       |
| \$1,400.00 | \$840.00       |
| \$1,400.00 | \$840.00       |
| \$1,225.00 | \$765.00       |
| \$1,075.00 | \$635.00       |
| \$1,075.00 | \$635.00       |
| \$755.00   | \$400.00       |

## Class 2

| Set Range     | Part #        | Price      |
|---------------|---------------|------------|
| 3 kg - 1 g    | <b>12147</b>  | \$4,050.00 |
| 5 kg - 1 mg   | <b>11930</b>  | \$5,600.00 |
| 5 kg - 1 mg*  | <b>114051</b> | \$5,600.00 |
| 5 kg - 100 mg | <b>45989</b>  | \$5,550.00 |
| 5 kg - 1 g    | <b>11933</b>  | \$5,125.00 |
| 5 kg - 1 g*   | <b>12146</b>  | \$5,125.00 |
| 5 kg - 100 g  | <b>45993</b>  | \$4,700.00 |

## Optional Certificate

| Accredited | Non-accredited |
|------------|----------------|
| \$960.00   | \$570.00       |
| \$1,400.00 | \$840.00       |
| \$1,400.00 | \$840.00       |
| \$1,225.00 | \$765.00       |
| \$1,075.00 | \$635.00       |
| \$1,075.00 | \$635.00       |
| \$755.00   | \$400.00       |

## Class 3

| Set Range     | Part #        | Price      |
|---------------|---------------|------------|
| 3 kg - 1 g    | <b>12286</b>  | \$4,025.00 |
| 5 kg - 1 mg   | <b>12078</b>  | \$5,500.00 |
| 5 kg - 1 mg*  | <b>114052</b> | \$5,500.00 |
| 5 kg - 100 mg | <b>45990</b>  | \$5,350.00 |
| 5 kg - 1 g    | <b>12081</b>  | \$5,125.00 |
| 5 kg - 1 g*   | <b>12285</b>  | \$5,100.00 |
| 5 kg - 100 g  | <b>45994</b>  | \$4,675.00 |

## Optional Certificate

| Accredited | Non-accredited |
|------------|----------------|
| \$960.00   | \$570.00       |
| \$1,400.00 | \$840.00       |
| \$1,400.00 | \$840.00       |
| \$1,225.00 | \$765.00       |
| \$1,075.00 | \$635.00       |
| \$1,075.00 | \$635.00       |
| \$755.00   | \$400.00       |

## Class 4

| Set Range     | Part #        | Price      |
|---------------|---------------|------------|
| 3 kg - 1 g    | <b>12389</b>  | \$3,600.00 |
| 5 kg - 1 mg   | <b>12224</b>  | \$4,975.00 |
| 5 kg - 1 mg*  | <b>114053</b> | \$4,975.00 |
| 5 kg - 100 mg | <b>45991</b>  | \$4,850.00 |
| 5 kg - 1 g    | <b>12227</b>  | \$4,425.00 |
| 5 kg - 1 g*   | <b>12388</b>  | \$4,425.00 |
| 5 kg - 100 g  | <b>45995</b>  | \$4,050.00 |

## Optional Certificate

| Accredited |
|------------|
| \$445.00   |
| \$780.00   |
| \$780.00   |
| \$590.00   |
| \$490.00   |
| \$490.00   |
| \$300.00   |

\* 5-2-2-1 configuration

PN 11887 Set Includes Lifting Device, Glove and Case (3kg to 1g)

## Replacement Cases

| Main Cases    |              |            |
|---------------|--------------|------------|
| Class 0       |              |            |
| Set Range     | Part #       | Price      |
| 5 kg - 1 mg   | <b>49495</b> | \$1,950.00 |
| 5 kg - 100 mg | <b>49495</b> | \$1,950.00 |
| 5 kg - 1 g    | <b>49495</b> | \$1,950.00 |
| 5 kg - 100 g  | <b>50440</b> | \$1,870.00 |

| Main Case           |              |            |
|---------------------|--------------|------------|
| Class 1, 2, 3 and 4 |              |            |
| Set Range           | Part #       | Price      |
| 3 kg - 1 g          | <b>11582</b> | \$1,660.00 |
| 5 kg - 1 mg         | <b>11605</b> | \$1,660.00 |
| 5 kg - 1 mg         | <b>11581</b> | \$1,660.00 |
| 5 kg - 100 mg       | <b>11605</b> | \$1,660.00 |
| 5 kg - 1 g          | <b>11605</b> | \$1,660.00 |
| 5 kg - 1 g          | <b>11581</b> | \$1,660.00 |
| 5 kg - 100 g        | <b>11605</b> | \$1,660.00 |

| Secondary Case      |              |          |
|---------------------|--------------|----------|
| Class 0             |              |          |
| Set Range           | Part #       | Price    |
| 100 g - 1 mg        | <b>49503</b> | \$265.00 |
| Secondary Case      |              |          |
| Class 1, 2, 3 and 4 |              |          |
| Set Range           | Part #       | Price    |
| 100 g - 1 mg        | <b>11588</b> | \$190.00 |
| 100 g - 1 mg        | <b>11596</b> | \$190.00 |

Range: 3 kg and 5 kg

Weight Set Contents

| 5-2-2-1   |  |  | 5-2-2-1  |  |  |  |
|---|--|--|--|--|--|--|
| 3 kg - 1 g  | 5 kg - 1 mg  | 5 kg - 1 mg  | 5 kg - 100 mg  | 5 kg - 1 g   | 5 kg - 1 g   | 5 kg - 100 g   |
| –<br>11887 Class 1<br>12147 Class 2<br>12286 Class 3<br>12389 Class 4   | 45910 Class 0<br>12481 Class 1<br>11930 Class 2<br>12078 Class 3<br>12224 Class 4  | –<br>114050 Class 1<br>114051 Class 2<br>114052 Class 3<br>114053 Class 4  | 45911 Class 0<br>45988 Class 1<br>45989 Class 2<br>45990 Class 3<br>45991 Class 4  | 45912 Class 0<br>12484 Class 1<br>11933 Class 2<br>12081 Class 3<br>12227 Class 4  | –<br>11886 Class 1<br>12146 Class 2<br>12285 Class 3<br>12388 Class 4  | 45913 Class 0<br>45992 Class 1<br>45993 Class 2<br>45994 Class 3<br>45995 Class 4                |
| –<br>(1) 3 kg<br>(1) 2 kg<br>(1) 1 kg<br>(1) 500 g<br>(1) 300 g<br>(1) 200 g<br>(1) 100 g<br>(1) 50 g<br>(1) 30 g<br>(1) 20 g<br>(1) 10 g<br>(1) 5 g<br>(1) 3 g<br>(1) 2 g<br>(1) 1 g | (1) 5 kg<br>(1) 3 kg<br>(1) 2 kg<br>(1) 1 kg<br>(1) 500 g<br>(1) 300 g<br>(1) 200 g<br>(1) 100 g<br>(1) 50 g<br>(1) 30 g<br>(1) 20 g<br>(1) 10 g<br>(1) 5 g<br>(1) 3 g<br>(1) 2 g<br>(1) 1 g<br>(1) 500 mg<br>(1) 300 mg<br>(1) 200 mg<br>(1) 100 mg<br>(1) 50 mg<br>(1) 30 mg<br>(1) 20 mg<br>(1) 10 mg<br>(1) 5 mg<br>(1) 3 mg<br>(1) 2 mg<br>(1) 1 mg | (1) 5 kg<br>–<br>(2) 2 kg<br>(1) 1 kg<br>(1) 500 g<br>–<br>(2) 200 g<br>(1) 100 g<br>(1) 50 g<br>–<br>(2) 20 g<br>(1) 10 g<br>(1) 5 g<br>–<br>(2) 2 g<br>(1) 1 g<br>(1) 500 mg<br>–<br>(2) 200 mg<br>(1) 100 mg<br>(1) 50 mg<br>–<br>(2) 20 mg<br>(1) 10 mg<br>(1) 5 mg<br>–<br>(2) 2 mg<br>(1) 1 mg | (1) 5 kg<br>(1) 3 kg<br>(1) 2 kg<br>(1) 1 kg<br>(1) 500 g<br>(1) 300 g<br>(1) 200 g<br>(1) 100 g<br>(1) 50 g<br>(1) 30 g<br>(1) 20 g<br>(1) 10 g<br>(1) 5 g<br>(1) 3 g<br>(1) 2 g<br>(1) 1 g<br>(1) 500 mg<br>(1) 300 mg<br>(1) 200 mg<br>(1) 100 mg | (1) 5 kg<br>(1) 3 kg<br>(1) 2 kg<br>(1) 1 kg<br>(1) 500 g<br>(1) 300 g<br>(1) 200 g<br>(1) 100 g<br>(1) 50 g<br>(1) 30 g<br>(1) 20 g<br>(1) 10 g<br>(1) 5 g<br>(1) 3 g<br>(1) 2 g<br>(1) 1 g | (1) 5 kg<br>–<br>(2) 2 kg<br>(1) 1 kg<br>(1) 500 g<br>–<br>(2) 200 g<br>(1) 100 g<br>(1) 50 g<br>–<br>(2) 20 g<br>(1) 10 g<br>(1) 5 g<br>–<br>(2) 2 g<br>(1) 1 g | (1) 5 kg<br>(1) 3 kg<br>(1) 2 kg<br>(1) 1 kg<br>(1) 500 g<br>(1) 300 g<br>(1) 200 g<br>(1) 100 g |
| 15 pcs.<br>7.221kg set wt.  | 28 pcs.<br>12.22221kg set wt.  | 28 pcs.<br>12.23kg set wt.   | 20 pcs.<br>12.22kg set wt.   | 16 pcs.<br>12.221kg set wt.  | 16 pcs.<br>11.110kg set wt.  | 8 pcs.<br>12.1kg set wt.   |

CALIBRATION WEIGHTS  
ASTM PRECISION

| Accessories                |        |          |
|----------------------------|--------|----------|
| Insert                     |        |          |
| PVC Insert for Wooden Case |        |          |
| Set Range                  | Part # | Price    |
| 100 g                      | 46380  | \$130.00 |

| Description                             | Part # | Price   |
|---|--------|---------|
| Statement of Accuracy                   | 36092  | \$47.50 |
| Weight glove, white cotton              | 11714  | \$7.25  |
| Tweezer                                 | 11711  | \$5.25  |
| Premium tweezer                         | 152414 | \$45.50 |
| Serial number                           | 25836  | \$17.00 |
| Leaf weight cover                       | 11755  | \$45.50 |
| Weight forceps, plastic                 | 50035  | \$45.50 |
| Lifter bar                              | 11747  | \$22.25 |
| Lifter bar, large handle                | 11712  | \$77.00 |
| Tong assembly, Class 0                  | 50000  | \$78.00 |
| Lifter (Class 0 and OIML 2 kg and 5 kg) | 50037  | \$57.00 |

## Range: 10 kg

## Class 0

Statement of Accuracy not available.

| Set Range      | Part #       | Price       |
|----------------|--------------|-------------|
| 10 kg - 1 mg   | <b>45905</b> | \$15,725.00 |
| 10 kg - 100 mg | <b>45906</b> | \$14,925.00 |
| 10 kg - 1 g    | <b>45907</b> | \$12,750.00 |
| 10 kg - 100 g  | <b>45908</b> | \$12,650.00 |
| 10 kg - 1 kg   | <b>45909</b> | \$9,975.00  |

## Certificate

| Accredited |
|------------|
| Included   |
| Included   |
| Included   |
| Included   |
| Included   |

## Class 1

| Set Range      | Part #       | Price      |
|----------------|--------------|------------|
| 10 kg - 1 mg   | <b>12485</b> | \$8,925.00 |
| 10 kg - 100 mg | <b>45996</b> | \$8,800.00 |
| 10 kg - 1 g    | <b>12488</b> | \$8,350.00 |
| 10 kg - 1 g*   | <b>11885</b> | \$8,350.00 |
| 10 kg - 100 g  | <b>46000</b> | \$8,275.00 |
| 10 kg - 1 kg   | <b>46004</b> | \$6,800.00 |

## Optional Certificate

| Accredited | Non-accredited |
|------------|----------------|
| \$1,500.00 | \$900.00       |
| \$1,325.00 | \$820.00       |
| \$1,180.00 | \$690.00       |
| \$1,180.00 | \$690.00       |
| \$870.00   | \$440.00       |
| \$530.00   | \$280.00       |

## Class 2

| Set Range      | Part #       | Price      |
|----------------|--------------|------------|
| 10 kg - 1 mg   | <b>11934</b> | \$8,575.00 |
| 10 kg - 100 mg | <b>45997</b> | \$8,400.00 |
| 10 kg - 1 g    | <b>11937</b> | \$8,325.00 |
| 10 kg - 1 g*   | <b>12144</b> | \$8,275.00 |
| 10 kg - 100 g  | <b>46001</b> | \$7,775.00 |
| 10 kg - 1 kg   | <b>46005</b> | \$6,975.00 |

## Optional Certificate

| Accredited | Non-accredited |
|------------|----------------|
| \$1,500.00 | \$900.00       |
| \$1,325.00 | \$820.00       |
| \$1,180.00 | \$690.00       |
| \$1,180.00 | \$690.00       |
| \$870.00   | \$440.00       |
| \$530.00   | \$280.00       |

## Class 3

| Set Range      | Part #       | Price      |
|----------------|--------------|------------|
| 10 kg - 1 mg   | <b>12082</b> | \$8,500.00 |
| 10 kg - 100 mg | <b>45998</b> | \$8,300.00 |
| 10 kg - 1 g    | <b>12085</b> | \$8,175.00 |
| 10 kg - 1 g*   | <b>12283</b> | \$8,175.00 |
| 10 kg - 100 g  | <b>46002</b> | \$7,675.00 |
| 10 kg - 1 kg   | <b>46006</b> | \$6,900.00 |

## Optional Certificate

| Accredited | Non-accredited |
|------------|----------------|
| \$1,500.00 | \$900.00       |
| \$1,325.00 | \$820.00       |
| \$1,180.00 | \$690.00       |
| \$1,180.00 | \$690.00       |
| \$870.00   | \$440.00       |
| \$530.00   | \$280.00       |

## Class 4

| Set Range      | Part #       | Price      |
|----------------|--------------|------------|
| 10 kg - 1 mg   | <b>12228</b> | \$7,625.00 |
| 10 kg - 100 mg | <b>45999</b> | \$7,500.00 |
| 10 kg - 1 g    | <b>12231</b> | \$7,400.00 |
| 10 kg - 1 g*   | <b>12386</b> | \$7,400.00 |
| 10 kg - 100 g  | <b>46003</b> | \$6,925.00 |
| 10 kg - 1 kg   | <b>46007</b> | \$6,175.00 |

## Optional Certificate

| Accredited |
|------------|
| \$830.00   |
| \$640.00   |
| \$535.00   |
| \$535.00   |
| \$350.00   |
| \$250.00   |

\* 5-2-2-1 configuration

PN 12485 Set Includes Lifting Device, Glove and Case (10 kg to 1 mg)

## Replacement Cases

| Main Cases     |              |            |
|----------------|--------------|------------|
| Class 0        |              |            |
| Set Range      | Part #       | Price      |
| 10 kg - 1 mg   | <b>50442</b> | \$2,270.00 |
| 10 kg - 100 mg | <b>50442</b> | \$2,270.00 |
| 10 kg - 1 g    | <b>50442</b> | \$2,270.00 |
| 10 kg - 100 g  | <b>50442</b> | \$2,270.00 |
| 10 kg - 1 kg   | <b>50441</b> | \$1,920.00 |

| Main Case           |              |            |
|---------------------|--------------|------------|
| Class 1, 2, 3 and 4 |              |            |
| Set Range           | Part #       | Price      |
| 10 kg - 1 mg        | <b>11606</b> | \$2,240.00 |
| 10 kg - 100 mg      | <b>11606</b> | \$2,240.00 |
| 10 kg - 1 g         | <b>11606</b> | \$2,240.00 |
| 10 kg - 1 g         | <b>11580</b> | \$2,240.00 |
| 10 kg - 100 g       | <b>11606</b> | \$2,240.00 |
| 10 kg - 1 kg        | <b>11606</b> | \$2,240.00 |

| Secondary Case |              |          |
|----------------|--------------|----------|
| Class 0        |              |          |
| Set Range      | Part #       | Price    |
| 100 g - 1 mg*  | <b>11588</b> | \$190.00 |
| 100 g - 1 mg   | <b>49503</b> | \$265.00 |
| Insert, 100 g  | <b>49489</b> | \$170.00 |

| Secondary Case      |              |          |
|---------------------|--------------|----------|
| Class 1, 2, 3 and 4 |              |          |
| Set Range           | Part #       | Price    |
| 100 g - 1 mg*       | <b>11588</b> | \$190.00 |
| 100 g - 1 mg        | <b>11596</b> | \$190.00 |
| Insert, 100 g       | <b>46380</b> | \$130.00 |

Range: 10 kg

Weight Set Contents

| 5-2-2-1   |   |   |   |   |   |
|---|---|---|---|---|---|
| 10 kg - 1 mg  | 10 kg - 100 mg  | 10 kg - 1 g   | 10 kg - 1 g   | 10 kg - 100 g   | 10 kg - 1 kg  |
| 45905 Class 0<br>12485 Class 1<br>11934 Class 2<br>12082 Class 3<br>12228 Class 4   | 45906 Class 0<br>45996 Class 1<br>45997 Class 2<br>45998 Class 3<br>45999 Class 4   | 45907 Class 0<br>12488 Class 1<br>11937 Class 2<br>12085 Class 3<br>12231 Class 4   | 11885 Class 1<br>12144 Class 2<br>12283 Class 3<br>12386 Class 4<br>—   | 45908 Class 0<br>46000 Class 1<br>46001 Class 2<br>46002 Class 3<br>46003 Class 4                             | 45909 Class 0<br>46004 Class 1<br>46005 Class 2<br>46006 Class 3<br>46007 Class 4 |
| (1) 10 kg<br>(1) 5 kg<br>(1) 3 kg<br>(1) 2 kg<br>(1) 1 kg<br>(1) 500 g<br>(1) 300 g<br>(1) 200 g<br>(1) 100 g<br>(1) 50 g<br>(1) 30 g<br>(1) 20 g<br>(1) 10 g<br>(1) 5 g<br>(1) 3 g<br>(1) 2 g<br>(1) 1 g<br>(1) 500 mg<br>(1) 300 mg<br>(1) 200 mg<br>(1) 100 mg<br>(1) 50 mg<br>(1) 30 mg<br>(1) 20 mg<br>(1) 10 mg<br>(1) 5 mg<br>(1) 3 mg<br>(1) 2 mg<br>(1) 1 mg | (1) 10 kg<br>(1) 5 kg<br>(1) 3 kg<br>(1) 2 kg<br>(1) 1 kg<br>(1) 500 g<br>(1) 300 g<br>(1) 200 g<br>(1) 100 g<br>(1) 50 g<br>(1) 30 g<br>(1) 20 g<br>(1) 10 g<br>(1) 5 g<br>(1) 3 g<br>(1) 2 g<br>(1) 1 g<br>(1) 500 mg<br>(1) 300 mg<br>(1) 200 mg<br>(1) 100 mg<br>(1) 50 mg<br>(1) 30 mg<br>(1) 20 mg<br>(1) 10 mg<br>(1) 5 mg<br>(1) 3 mg<br>(1) 2 mg<br>(1) 1 mg | (1) 10 kg<br>(1) 5 kg<br>(1) 3 kg<br>(1) 2 kg<br>(1) 1 kg<br>(1) 500 g<br>(1) 300 g<br>(1) 200 g<br>(1) 100 g<br>(1) 50 g<br>(1) 30 g<br>(1) 20 g<br>(1) 10 g<br>(1) 5 g<br>(1) 3 g<br>(1) 2 g<br>(1) 1 g | (1) 10 kg<br>(1) 5 kg<br>—<br>(2) 2 kg<br>(1) 1 kg<br>(1) 500 g<br>—<br>(2) 200 g<br>(1) 100 g<br>(1) 50 g<br>—<br>(2) 20 g<br>(1) 10 g<br>(1) 5 g<br>—<br>(2) 2 g<br>(1) 1 g | (1) 10 kg<br>(1) 5 kg<br>(1) 3 kg<br>(1) 2 kg<br>(1) 1 kg<br>(1) 500 g<br>(1) 300 g<br>(1) 200 g<br>(1) 100 g | (1) 10 kg<br>(1) 5 kg<br>(1) 3 kg<br>(1) 2 kg<br>(1) 1 kg                         |
| 29 pcs.<br>22.222221 kg set wt.   | 21 pcs.<br>22.2221 kg set wt.   | 17 pcs.<br>22.221 kg set wt.  | 17 pcs.<br>21.11 kg set wt.   | 9 pcs.<br>22.1 kg set wt.   | 5 pcs.<br>21 kg set wt.   |

CALIBRATION WEIGHTS  
ASTM PRECISION

Accessories

| Description                             | Part # | Price   |
|---|--------|---------|
| Statement of Accuracy                   | 36092  | \$47.50 |
| Weight glove, white cotton              | 11714  | \$7.25  |
| Tweezer                                 | 11711  | \$5.25  |
| Premium tweezer                         | 152414 | \$45.50 |
| Serial number                           | 25836  | \$17.00 |
| Leaf weight cover                       | 11755  | \$45.50 |
| Weight forceps, plastic                 | 50035  | \$45.50 |
| Lifter bar                              | 11747  | \$22.25 |
| Lifter bar, large handle                | 11712  | \$77.00 |
| Tong assembly, Class 0                  | 50000  | \$78.00 |
| Lifter (Class 0 and OIML 2 kg and 5 kg) | 50037  | \$57.00 |

## Range: 20 kg and 25 kg

## Class 0

Statement of Accuracy not available.

| Set Range      | Part #       | Price       |
|----------------|--------------|-------------|
| 20 kg - 1 mg   | <b>45900</b> | \$19,975.00 |
| 20 kg - 100 mg | <b>45901</b> | \$19,150.00 |
| 20 kg - 1 g    | <b>45902</b> | \$17,075.00 |
| 20 kg - 100 g  | <b>45903</b> | \$16,850.00 |
| 20 kg - 1 kg   | <b>45904</b> | \$14,625.00 |

## Certificate

| Accredited |
|------------|
| Included   |
| Included   |
| Included   |
| Included   |
| Included   |

## Class 1

| Set Range      | Part #       | Price       |
|----------------|--------------|-------------|
| 25 kg - 1 g*   | <b>11883</b> | \$16,750.00 |
| 20 kg - 1 mg   | <b>12489</b> | \$12,300.00 |
| 20 kg - 100 mg | <b>46008</b> | \$12,200.00 |
| 20 kg - 1 g    | <b>12492</b> | \$11,400.00 |
| 20 kg - 1 g*   | <b>11884</b> | \$11,400.00 |
| 20 kg - 100 g  | <b>46012</b> | \$10,775.00 |
| 20 kg - 1 kg   | <b>46016</b> | \$10,575.00 |

## Optional Certificate

| Accredited | Non-accredited |
|------------|----------------|
| \$1,395.00 | \$815.00       |
| \$1,680.00 | \$1,025.00     |
| \$1,445.00 | \$885.00       |
| \$1,285.00 | \$760.00       |
| \$1,285.00 | \$760.00       |
| \$975.00   | \$500.00       |
| \$645.00   | \$340.00       |

## Class 2

| Set Range      | Part #       | Price       |
|----------------|--------------|-------------|
| 25 kg - 1 g*   | <b>12140</b> | \$15,100.00 |
| 20 kg - 1 mg   | <b>11938</b> | \$11,175.00 |
| 20 kg - 100 mg | <b>46009</b> | \$10,975.00 |
| 20 kg - 1 g    | <b>11941</b> | \$10,875.00 |
| 20 kg - 1 g*   | <b>12142</b> | \$10,875.00 |
| 20 kg - 100 g  | <b>46013</b> | \$10,350.00 |
| 20 kg - 1 kg   | <b>46017</b> | \$9,550.00  |

## Optional Certificate

| Accredited | Non-accredited |
|------------|----------------|
| \$1,395.00 | \$815.00       |
| \$1,680.00 | \$1,025.00     |
| \$1,445.00 | \$885.00       |
| \$1,285.00 | \$760.00       |
| \$1,285.00 | \$760.00       |
| \$975.00   | \$500.00       |
| \$645.00   | \$340.00       |

## Class 3

| Set Range      | Part #       | Price       |
|----------------|--------------|-------------|
| 25 kg - 1 g*   | <b>12279</b> | \$14,525.00 |
| 20 kg - 1 mg   | <b>12086</b> | \$11,075.00 |
| 20 kg - 100 mg | <b>46010</b> | \$10,875.00 |
| 20 kg - 1 g    | <b>12089</b> | \$10,750.00 |
| 20 kg - 1 g*   | <b>12281</b> | \$10,750.00 |
| 20 kg - 100 g  | <b>46014</b> | \$10,225.00 |
| 20 kg - 1 kg   | <b>46018</b> | \$9,225.00  |

## Optional Certificate

| Accredited | Non-accredited |
|------------|----------------|
| \$1,395.00 | \$815.00       |
| \$1,680.00 | \$1,025.00     |
| \$1,445.00 | \$885.00       |
| \$1,285.00 | \$760.00       |
| \$1,285.00 | \$760.00       |
| \$975.00   | \$500.00       |
| \$645.00   | \$340.00       |

## Class 4

| Set Range      | Part #       | Price       |
|----------------|--------------|-------------|
| 25 kg - 1 g*   | <b>12382</b> | \$13,575.00 |
| 20 kg - 1 mg   | <b>12232</b> | \$9,950.00  |
| 20 kg - 100 mg | <b>46011</b> | \$9,775.00  |
| 20 kg - 1 g    | <b>12235</b> | \$9,700.00  |
| 20 kg - 1 g*   | <b>12384</b> | \$9,700.00  |
| 20 kg - 100 g  | <b>46015</b> | \$9,225.00  |
| 20 kg - 1 kg   | <b>46019</b> | \$8,500.00  |

## Optional Certificate

| Accredited |
|------------|
| \$590.00   |
| \$900.00   |
| \$680.00   |
| \$610.00   |
| \$610.00   |
| \$395.00   |
| \$270.00   |

\* 5-2-2-1 configuration

PN 11938 Set Includes Lifting Device, Glove and Case (20 kg to 1 mg)

## Replacement Cases

| Main Cases     |              |            |
|----------------|--------------|------------|
| Class 0        |              |            |
| Set Range      | Part #       | Price      |
| 20 kg - 1 mg   | <b>50670</b> | \$2,270.00 |
| 20 kg - 100 mg | <b>50670</b> | \$2,270.00 |
| 20 kg - 1 g    | <b>50670</b> | \$2,270.00 |
| 20 kg - 100 g  | <b>50670</b> | \$2,270.00 |
| 20 kg - 1 kg   | <b>50670</b> | \$2,270.00 |

| Main Case           |              |            |
|---------------------|--------------|------------|
| Class 1, 2, 3 and 4 |              |            |
| Set Range           | Part #       | Price      |
| 25 kg - 1 g*        | <b>11578</b> | \$2,240.00 |
| 20 kg - 1 mg        | <b>11608</b> | \$2,240.00 |
| 20 kg - 100 mg      | <b>11608</b> | \$2,240.00 |
| 20 kg - 1 g         | <b>11608</b> | \$2,240.00 |
| 20 kg - 1 g*        | <b>11579</b> | \$2,190.00 |
| 20 kg - 100 g       | <b>11608</b> | \$2,240.00 |
| 20 kg - 1 kg        | <b>11608</b> | \$2,240.00 |

Range: 20 kg and 25 kg

Weight Set Contents

| 5-2-2-1                    |  |                                |  | 5-2-2-1                     |  |                             |  |                            |  |                           |  |                        |  |
|----------------------------|--|--------------------------------|--|-----------------------------|--|-----------------------------|--|----------------------------|--|---------------------------|--|------------------------|--|
| 25 kg - 1g                 |  | 20 kg - 1mg                    |  | 20 kg - 100 mg              |  | 20 kg - 1g                  |  | 20 kg - 1g                 |  | 20 kg - 100 g             |  | 20 - 1kg               |  |
| –                          |  | 45900 Class 0                  |  | 45901 Class 0               |  | 45902 Class 0               |  | –                          |  | 45903 Class 0             |  | 45904 Class 0          |  |
| 11883 Class 1              |  | 12489 Class 1                  |  | 46008 Class 1               |  | 12492 Class 1               |  | 11884 Class 1              |  | 46012 Class 1             |  | 46016 Class 1          |  |
| 12140 Class 2              |  | 11938 Class 2                  |  | 46009 Class 2               |  | 11941 Class 2               |  | 12142 Class 2              |  | 46013 Class 2             |  | 46017 Class 2          |  |
| 12279 Class 3              |  | 12086 Class 3                  |  | 46010 Class 3               |  | 12089 Class 3               |  | 12281 Class 3              |  | 46014 Class 3             |  | 46018 Class 3          |  |
| 12382 Class 4              |  | 12232 Class 4                  |  | 46011 Class 4               |  | 12235 Class 4               |  | 12384 Class 4              |  | 46015 Class 4             |  | 46019 Class 4          |  |
| (1) 25 kg                  |  | –                              |  | –                           |  | –                           |  | –                          |  | –                         |  | –                      |  |
| –                          |  | (1) 20 kg                      |  | (1) 20 kg                   |  | (1) 20 kg                   |  | (1) 20 kg                  |  | (1) 20 kg                 |  | (1) 20 kg              |  |
| (1) 10 kg                  |  | (1) 10 kg                      |  | (1) 10 kg                   |  | (1) 10 kg                   |  | (1) 10 kg                  |  | (1) 10 kg                 |  | (1) 10 kg              |  |
| (1) 5 kg                   |  | (1) 5 kg                       |  | (1) 5 kg                    |  | (1) 5 kg                    |  | (1) 5 kg                   |  | (1) 5 kg                  |  | (1) 5 kg               |  |
| –                          |  | (1) 3 kg                       |  | (1) 3 kg                    |  | (1) 3 kg                    |  | –                          |  | (1) 3 kg                  |  | (1) 3 kg               |  |
| (2) 2 kg                   |  | (1) 2 kg                       |  | (1) 2 kg                    |  | (1) 2 kg                    |  | (2) 2 kg                   |  | (1) 2 kg                  |  | (1) 2 kg               |  |
| (1) 1kg                    |  | (1) 1kg                        |  | (1) 1kg                     |  | (1) 1kg                     |  | (1) 1kg                    |  | (1) 1kg                   |  | (1) 1kg                |  |
| (1) 500 g                  |  | (1) 500 g                      |  | (1) 500 g                   |  | (1) 500 g                   |  | (1) 500 g                  |  | (1) 500 g                 |  |                        |  |
| –                          |  | (1) 300 g                      |  | (1) 300 g                   |  | (1) 300 g                   |  | –                          |  | (1) 300 g                 |  |                        |  |
| (2) 200 g                  |  | (1) 200 g                      |  | (1) 200 g                   |  | (1) 200 g                   |  | (2) 200 g                  |  | (1) 200 g                 |  |                        |  |
| (1) 100 g                  |  | (1) 100 g                      |  | (1) 100 g                   |  | (1) 100 g                   |  | (1) 100 g                  |  | (1) 100 g                 |  |                        |  |
| (1) 50 g                   |  | (1) 50 g                       |  | (1) 50 g                    |  | (1) 50 g                    |  | (1) 50 g                   |  |                           |  |                        |  |
| –                          |  | (1) 30 g                       |  | (1) 30 g                    |  | (1) 30 g                    |  | –                          |  |                           |  |                        |  |
| (2) 20 g                   |  | (1) 20 g                       |  | (1) 20 g                    |  | (1) 20 g                    |  | (2) 20 g                   |  |                           |  |                        |  |
| (1) 10 g                   |  | (1) 10 g                       |  | (1) 10 g                    |  | (1) 10 g                    |  | (1) 10 g                   |  |                           |  |                        |  |
| (1) 5 g                    |  | (1) 5 g                        |  | (1) 5 g                     |  | (1) 5 g                     |  | (1) 5 g                    |  |                           |  |                        |  |
| –                          |  | (1) 3 g                        |  | (1) 3 g                     |  | (1) 3 g                     |  | –                          |  |                           |  |                        |  |
| (2) 2 g                    |  | (1) 2 g                        |  | (1) 2 g                     |  | (1) 2 g                     |  | (2) 2 g                    |  |                           |  |                        |  |
| (1) 1g                     |  | (1) 1g                         |  | (1) 1g                      |  | (1) 1g                      |  | (1) 1g                     |  |                           |  |                        |  |
|                            |  | (1) 500 mg                     |  | (1) 500 mg                  |  |                             |  |                            |  |                           |  |                        |  |
|                            |  | (1) 300 mg                     |  | (1) 300 mg                  |  |                             |  |                            |  |                           |  |                        |  |
|                            |  | (1) 200 mg                     |  | (1) 200 mg                  |  |                             |  |                            |  |                           |  |                        |  |
|                            |  | (1) 100 mg                     |  | (1) 100 mg                  |  |                             |  |                            |  |                           |  |                        |  |
|                            |  | (1) 50 mg                      |  |                             |  |                             |  |                            |  |                           |  |                        |  |
|                            |  | (1) 30 mg                      |  |                             |  |                             |  |                            |  |                           |  |                        |  |
|                            |  | (1) 20 mg                      |  |                             |  |                             |  |                            |  |                           |  |                        |  |
|                            |  | (1) 10 mg                      |  |                             |  |                             |  |                            |  |                           |  |                        |  |
|                            |  | (1) 5 mg                       |  |                             |  |                             |  |                            |  |                           |  |                        |  |
|                            |  | (1) 3 mg                       |  |                             |  |                             |  |                            |  |                           |  |                        |  |
|                            |  | (1) 2 mg                       |  |                             |  |                             |  |                            |  |                           |  |                        |  |
|                            |  | (1) 1mg                        |  |                             |  |                             |  |                            |  |                           |  |                        |  |
| 18 pcs.<br>46.11kg set wt. |  | 30 pcs.<br>42.222221kg set wt. |  | 22 pcs.<br>42.22 kg set wt. |  | 18 pcs.<br>42.22 kg set wt. |  | 18 pcs.<br>41.11kg set wt. |  | 10 pcs.<br>42.1kg set wt. |  | 6 pcs.<br>41kg set wt. |  |

CALIBRATION WEIGHTS  
ASTM PRECISION

| Secondary Case |              |          |
|----------------|--------------|----------|
| Class 0        |              |          |
| Set Range      | Part #       | Price    |
| 100 g - 1mg*   | <b>11588</b> | \$190.00 |
| 100 g - 1mg    | <b>49503</b> | \$265.00 |
| Insert, 100 g  | <b>49489</b> | \$170.00 |

\* 5-2-2-1 configuration

| Secondary Case      |              |          |
|---------------------|--------------|----------|
| Class 1, 2, 3 and 4 |              |          |
| Set Range           | Part #       | Price    |
| 100 g - 1mg*        | <b>11588</b> | \$190.00 |
| 100 g - 1mg         | <b>11596</b> | \$190.00 |
| Insert, 100 g       | <b>46380</b> | \$130.00 |

Accessories

| Description                             | Part #        | Price   |
|---|---------------|---------|
| Statement of Accuracy                   | <b>36092</b>  | \$47.50 |
| Weight glove, white cotton              | <b>11714</b>  | \$7.25  |
| Tweezer                                 | <b>11711</b>  | \$5.25  |
| Premium tweezer                         | <b>152414</b> | \$45.50 |
| Serial number                           | <b>25836</b>  | \$17.00 |
| Leaf weight cover                       | <b>11755</b>  | \$45.50 |
| Weight forceps, plastic                 | <b>50035</b>  | \$45.50 |
| Lifter bar                              | <b>11747</b>  | \$22.25 |
| Lifter bar, large handle                | <b>11712</b>  | \$77.00 |
| Tong assembly, Class 0                  | <b>50000</b>  | \$78.00 |
| Lifter (Class 0 and OIML 2 kg and 5 kg) | <b>50037</b>  | \$57.00 |

## Range: 2 lb through 50 lb

## Class 1

| Set Range        | Part #        | Price       |
|------------------|---------------|-------------|
| 50 lb - 1/32 oz  | <b>11999</b>  | \$21,875.00 |
| 50 lb - 0.001 lb | <b>119043</b> | \$21,875.00 |
| 20 lb - 1/32 oz  | <b>11997</b>  | \$10,475.00 |
| 20 lb - 0.001 lb | <b>119047</b> | \$10,475.00 |
| 10 lb - 1/32 oz  | <b>11995</b>  | \$7,325.00  |
| 10 lb - 0.001 lb | <b>119051</b> | \$7,325.00  |
| 5 lb - 1/32 oz   | <b>11993</b>  | \$5,600.00  |
| 5 lb - 0.001 lb  | <b>119055</b> | \$5,600.00  |
| 2 lb - 1/32 oz   | <b>11991</b>  | \$3,750.00  |
| 2 lb - 0.001 lb  | <b>119059</b> | \$3,750.00  |

## Optional Certificate

| Accredited | Non-accredited |
|------------|----------------|
| \$1,260.00 | \$800.00       |
| \$1,260.00 | \$800.00       |
| \$950.00   | \$670.00       |
| \$950.00   | \$670.00       |
| \$830.00   | \$600.00       |
| \$830.00   | \$600.00       |
| \$725.00   | \$530.00       |
| \$725.00   | \$530.00       |
| \$545.00   | \$415.00       |
| \$545.00   | \$415.00       |

## Class 2

| Set Range        | Part #        | Price       |
|------------------|---------------|-------------|
| 50 lb - 1/32 oz  | <b>12145</b>  | \$21,650.00 |
| 50 lb - 0.001 lb | <b>119044</b> | \$21,650.00 |
| 20 lb - 1/32 oz  | <b>12143</b>  | \$10,475.00 |
| 20 lb - 0.001 lb | <b>119048</b> | \$10,475.00 |
| 10 lb - 1/32 oz  | <b>12141</b>  | \$7,325.00  |
| 10 lb - 0.001 lb | <b>119052</b> | \$7,125.00  |
| 5 lb - 1/32 oz   | <b>12139</b>  | \$5,400.00  |
| 5 lb - 0.001 lb  | <b>119056</b> | \$5,400.00  |
| 2 lb - 1/32 oz   | <b>12137</b>  | \$3,575.00  |
| 2 lb - 0.001 lb  | <b>119060</b> | \$3,575.00  |

## Optional Certificate

| Accredited | Non-accredited |
|------------|----------------|
| \$1,260.00 | \$800.00       |
| \$1,260.00 | \$800.00       |
| \$950.00   | \$670.00       |
| \$950.00   | \$670.00       |
| \$830.00   | \$600.00       |
| \$830.00   | \$600.00       |
| \$725.00   | \$530.00       |
| \$725.00   | \$530.00       |
| \$545.00   | \$415.00       |
| \$545.00   | \$415.00       |

## Class 3

| Set Range        | Part #        | Price       |
|------------------|---------------|-------------|
| 50 lb - 1/32 oz  | <b>12284</b>  | \$21,350.00 |
| 50 lb - 0.001 lb | <b>119045</b> | \$21,350.00 |
| 20 lb - 1/32 oz  | <b>12282</b>  | \$10,250.00 |
| 20 lb - 0.001 lb | <b>119049</b> | \$10,450.00 |
| 10 lb - 1/32 oz  | <b>12280</b>  | \$7,025.00  |
| 10 lb - 0.001 lb | <b>119053</b> | \$7,025.00  |
| 5 lb - 1/32 oz   | <b>12278</b>  | \$5,350.00  |
| 5 lb - 0.001 lb  | <b>119057</b> | \$5,350.00  |
| 2 lb - 1/32 oz   | <b>12276</b>  | \$3,400.00  |
| 2 lb - 0.001 lb  | <b>119061</b> | \$3,400.00  |

## Optional Certificate

| Accredited | Non-accredited |
|------------|----------------|
| \$1,260.00 | \$800.00       |
| \$1,260.00 | \$800.00       |
| \$950.00   | \$670.00       |
| \$950.00   | \$670.00       |
| \$830.00   | \$600.00       |
| \$830.00   | \$600.00       |
| \$725.00   | \$530.00       |
| \$725.00   | \$530.00       |
| \$545.00   | \$415.00       |
| \$545.00   | \$415.00       |

## Class 4

| Set Range        | Part #        | Price       |
|------------------|---------------|-------------|
| 50 lb - 1/32 oz  | <b>12387</b>  | \$20,825.00 |
| 50 lb - 0.001 lb | <b>119046</b> | \$20,825.00 |
| 20 lb - 1/32 oz  | <b>12385</b>  | \$9,625.00  |
| 20 lb - 0.001 lb | <b>119050</b> | \$9,625.00  |
| 10 lb - 1/32 oz  | <b>12383</b>  | \$6,925.00  |
| 10 lb - 0.001 lb | <b>119054</b> | \$6,925.00  |
| 5 lb - 1/32 oz   | <b>12381</b>  | \$4,825.00  |
| 5 lb - 0.001 lb  | <b>119058</b> | \$4,825.00  |
| 2 lb - 1/32 oz   | <b>12379</b>  | \$3,125.00  |
| 2 lb - 0.001 lb  | <b>119062</b> | \$3,125.00  |

## Optional Certificate

| Accredited |
|------------|
| \$605.00   |
| \$605.00   |
| \$500.00   |
| \$500.00   |
| \$465.00   |
| \$465.00   |
| \$410.00   |
| \$410.00   |
| \$325.00   |
| \$325.00   |

PN 11995 Set Includes Lifting Device, Glove and Case (10 lb to 1/32 oz)

Range: 2 lb through 50 lb

Weight Set Contents

| 50 lb - 1/32 oz  | 50 lb - 0.001lb   | 20 lb - 1/32 oz  | 20 lb - 0.001lb   | 10 lb - 1/32 oz   | 10 lb - 0.001lb  | 5 lb - 1/32 oz  | 5 lb - 0.001lb   | 2 lb - 1/32 oz  | 2 lb - 0.001lb   |
|--|---|--|---|---|--|---|--|---|--|
| <b>11999</b> Class 1<br><b>12145</b> Class 2<br><b>12284</b> Class 3<br><b>12387</b> Class 4   | <b>119043</b> Class 1<br><b>119044</b> Class 2<br><b>119045</b> Class 3<br><b>119046</b> Class 4  | <b>11997</b> Class 1<br><b>12143</b> Class 2<br><b>12282</b> Class 3<br><b>12385</b> Class 4   | <b>119047</b> Class 1<br><b>119048</b> Class 2<br><b>119049</b> Class 3<br><b>119050</b> Class 4  | <b>11995</b> Class 1<br><b>12141</b> Class 2<br><b>12280</b> Class 3<br><b>12383</b> Class 4  | <b>119051</b> Class 1<br><b>119052</b> Class 2<br><b>119053</b> Class 3<br><b>119054</b> Class 4   | <b>11993</b> Class 1<br><b>12139</b> Class 2<br><b>12278</b> Class 3<br><b>12381</b> Class 4  | <b>119055</b> Class 1<br><b>119056</b> Class 2<br><b>119057</b> Class 3<br><b>119058</b> Class 4   | <b>11991</b> Class 1<br><b>12137</b> Class 2<br><b>12276</b> Class 3<br><b>12379</b> Class 4  | <b>119059</b> Class 1<br><b>119060</b> Class 2<br><b>119061</b> Class 3<br><b>119062</b> Class 4   |
| (1) 50 lb<br>(1) 30 lb<br>(1) 20 lb<br>(1) 10 lb<br>(1) 5 lb<br>(1) 3 lb<br>(1) 2 lb<br>(1) 1lb<br>(1) 8 oz<br>(1) 4 oz<br>(1) 2 oz<br>(1) 1oz<br>(1) 1/2 oz<br>(1) 1/4 oz<br>(1) 1/8 oz<br>(1) 1/16 oz<br>(2) 1/32 oz | (1) 50 lb<br>(1) 30 lb<br>(1) 20 lb<br>(1) 10 lb<br>(1) 5 lb<br>(1) 3 lb<br>(1) 2 lb<br>(1) 1lb<br>(1) 0.5 lb<br>(1) 0.3 lb<br>(1) 0.2 lb<br>(1) 0.1lb<br>(1) 0.05 lb<br>(1) 0.03 lb<br>(1) 0.02 lb<br>(1) 0.01 lb<br>(1) 0.005 lb<br>(1) 0.003 lb<br>(1) 0.002 lb<br>(1) 0.001lb | —<br>—<br>(1) 20 lb<br>(1) 10 lb<br>(1) 5 lb<br>(1) 3 lb<br>(1) 2 lb<br>(1) 1lb<br>(1) 8 oz<br>(1) 4 oz<br>(1) 2 oz<br>(1) 1oz<br>(1) 1/2 oz<br>(1) 1/4 oz<br>(1) 1/8 oz<br>(1) 1/16 oz<br>(2) 1/32 oz | —<br>—<br>(1) 20 lb<br>(1) 10 lb<br>(1) 5 lb<br>(1) 3 lb<br>(1) 2 lb<br>(1) 1lb<br>(1) 0.5 lb<br>(1) 0.3 lb<br>(1) 0.2 lb<br>(1) 0.1lb<br>(1) 0.05 lb<br>(1) 0.03 lb<br>(1) 0.02 lb<br>(1) 0.01 lb<br>(1) 0.005 lb<br>(1) 0.003 lb<br>(1) 0.002 lb<br>(1) 0.001lb | —<br>—<br>(1) 10 lb<br>(1) 5 lb<br>(1) 3 lb<br>(1) 2 lb<br>(1) 1lb<br>(1) 8 oz<br>(1) 4 oz<br>(1) 2 oz<br>(1) 1oz<br>(1) 1/2 oz<br>(1) 1/4 oz<br>(1) 1/8 oz<br>(1) 1/16 oz<br>(2) 1/32 oz | —<br>—<br>(1) 10 lb<br>(1) 5 lb<br>(1) 3 lb<br>(1) 2 lb<br>(1) 1lb<br>(1) 0.5 lb<br>(1) 0.3 lb<br>(1) 0.2 lb<br>(1) 0.1lb<br>(1) 0.05 lb<br>(1) 0.03 lb<br>(1) 0.02 lb<br>(1) 0.01 lb<br>(1) 0.005 lb<br>(1) 0.003 lb<br>(1) 0.002 lb<br>(1) 0.001lb | —<br>—<br>—<br>(1) 5 lb<br>(1) 3 lb<br>(1) 2 lb<br>(1) 1lb<br>(1) 8 oz<br>(1) 4 oz<br>(1) 2 oz<br>(1) 1oz<br>(1) 1/2 oz<br>(1) 1/4 oz<br>(1) 1/8 oz<br>(1) 1/16 oz<br>(2) 1/32 oz | —<br>—<br>—<br>(1) 5 lb<br>(1) 3 lb<br>(1) 2 lb<br>(1) 1lb<br>(1) 0.5 lb<br>(1) 0.3 lb<br>(1) 0.2 lb<br>(1) 0.1lb<br>(1) 0.05 lb<br>(1) 0.03 lb<br>(1) 0.02 lb<br>(1) 0.01 lb<br>(1) 0.005 lb<br>(1) 0.003 lb<br>(1) 0.002 lb<br>(1) 0.001lb | —<br>—<br>—<br>—<br>—<br>(1) 2 lb<br>(1) 1lb<br>(1) 0.5 lb<br>(1) 0.3 lb<br>(1) 0.2 oz<br>(1) 1oz<br>(1) 1/2 oz<br>(1) 1/4 oz<br>(1) 1/8 oz<br>(1) 1/16 oz<br>(2) 1/32 oz | —<br>—<br>—<br>—<br>—<br>(1) 2 lb<br>(1) 1lb<br>(1) 0.5 lb<br>(1) 0.3 lb<br>(1) 0.2 lb<br>(1) 0.1lb<br>(1) 0.05 lb<br>(1) 0.03 lb<br>(1) 0.02 lb<br>(1) 0.01 lb<br>(1) 0.005 lb<br>(1) 0.003 lb<br>(1) 0.002 lb<br>(1) 0.001lb |
| 18 pcs.<br>122 lb set wt.  | 20 pcs.<br>122 lb set wt.   | 16 pcs.<br>42 lb set wt.   | 18 pcs.<br>42 lb set wt.  | 15 pcs.<br>22 lb set wt.  | 17 pcs.<br>22 lb set wt.   | 14 pcs.<br>12 lb set wt.  | 16 pcs.<br>12 lb set wt.   | 12 pcs.<br>4 lb set wt.   | 14 pcs.<br>4 lb set wt.  |

CALIBRATION WEIGHTS  
ASTM PRECISION

Replacement Cases

| Main Cases          |              |            |
|---------------------|--------------|------------|
| Class 1, 2, 3 and 4 |              |            |
| Set Range           | Part #       | Price      |
| 50 lb - 1/32 oz     | <b>11589</b> | \$2,240.00 |
| 50 lb - 0.001lb     | <b>11589</b> | \$2,240.00 |
| 20 lb - 1/32 oz     | <b>11590</b> | \$2,400.00 |
| 20 lb - 0.001lb     | <b>11590</b> | \$2,400.00 |
| 10 lb - 1/32 oz     | <b>11591</b> | \$1,920.00 |
| 10 lb - 0.001lb     | <b>11591</b> | \$1,920.00 |
| 5 lb - 1/32 oz      | <b>11592</b> | \$1,490.00 |
| 5 lb - 0.001lb      | <b>11592</b> | \$1,490.00 |
| 2 lb - 1/32 oz      | <b>11593</b> | \$1,940.00 |
| 2 lb - 0.001lb      | <b>11593</b> | \$1,940.00 |

| Secondary Case      |               |          |
|---------------------|---------------|----------|
| Class 1, 2, 3 and 4 |               |          |
| Set Range           | Part #        | Price    |
| 4 oz - 1/32 oz      | <b>11610</b>  | \$330.00 |
| 0.3 lb to 0.001 lb  | <b>118813</b> | \$310.00 |

Accessories

| Description                             | Part #        | Price   |
|---|---------------|---------|
| Statement of Accuracy                   | <b>36092</b>  | \$47.50 |
| Weight glove, white cotton              | <b>11714</b>  | \$7.25  |
| Tweezer                                 | <b>11711</b>  | \$5.25  |
| Premium tweezer                         | <b>152414</b> | \$45.50 |
| Serial number                           | <b>25836</b>  | \$17.00 |
| Leaf weight cover                       | <b>11755</b>  | \$45.50 |
| Weight forceps, plastic                 | <b>50035</b>  | \$45.50 |
| Lifter bar                              | <b>11747</b>  | \$22.25 |
| Lifter bar, large handle                | <b>11712</b>  | \$77.00 |
| Tong assembly, Class 0                  | <b>50000</b>  | \$78.00 |
| Lifter (Class 0 and OIML 2 kg and 5 kg) | <b>50037</b>  | \$57.00 |

# MASS REFERENCE STANDARDS / METRIC SINGLE WEIGHT WITH CASE (KITS)

## RANGE: 20 kg – 1 g

CALIBRATION WEIGHTS  
OIML PRECISION

### Class E1 Polished Finish Statement of Accuracy not available.

| Weight | Part # | Price      | Certificate Accredited |
|--------|--------|------------|------------------------|
| 10 kg  | 36872  | \$3,825.00 | Included               |
| 5 kg   | 29785  | \$2,525.00 | Included               |
| 2 kg   | 29784  | \$1,810.00 | Included               |
| 1 kg   | 29783  | \$1,220.00 | Included               |
| 500 g  | 29782  | \$905.00   | Included               |
| 200 g  | 29781  | \$780.00   | Included               |
| 100 g  | 29780  | \$725.00   | Included               |
| 50 g   | 29779  | \$650.00   | Included               |
| 20 g   | 29778  | \$645.00   | Included               |
| 10 g   | 29777  | \$640.00   | Included               |
| 5 g    | 29776  | \$575.00   | Included               |
| 2 g    | 29745  | \$575.00   | Included               |
| 1 g    | 29744  | \$550.00   | Included               |

### Class E2 Polished Finish Statement of Accuracy not available.

| Weight | Part # | Price      | Certificate Accredited |
|--------|--------|------------|------------------------|
| 20 kg  | 53850  | \$3,425.00 | Included               |
| 10 kg  | 36871  | \$2,825.00 | Included               |
| 5 kg   | 29775  | \$1,580.00 | Included               |
| 2 kg   | 29774  | \$995.00   | Included               |
| 1 kg   | 29773  | \$745.00   | Included               |
| 500 g  | 29772  | \$515.00   | Included               |
| 200 g  | 29771  | \$410.00   | Included               |
| 100 g  | 29770  | \$200.00   | Included               |
| 50 g   | 29769  | \$195.00   | Included               |
| 20 g   | 29768  | \$195.00   | Included               |
| 10 g   | 29767  | \$185.00   | Included               |
| 5 g    | 29766  | \$160.00   | Included               |
| 2 g    | 29743  | \$160.00   | Included               |
| 1 g    | 29742  | \$160.00   | Included               |

### Class F1 Polished Finish

| Weight | Part # | Price      | Optional Certificate |                |
|--------|--------|------------|----------------------|----------------|
|        |        |            | Accredited           | Non-accredited |
| 20 kg  | 53654  | \$2,525.00 | \$145.00             | \$80.00        |
| 10 kg  | 36870  | \$2,040.00 | \$145.00             | \$80.00        |
| 5 kg   | 29765  | \$1,230.00 | \$145.00             | \$80.00        |
| 2 kg   | 29764  | \$720.00   | \$145.00             | \$80.00        |
| 1 kg   | 29763  | \$510.00   | \$125.00             | \$60.00        |
| 500 g  | 29762  | \$295.00   | \$125.00             | \$60.00        |
| 200 g  | 29761  | \$235.00   | \$125.00             | \$60.00        |
| 100 g  | 29760  | \$165.00   | \$55.00              | \$45.00        |
| 50 g   | 29759  | \$145.00   | \$55.00              | \$45.00        |
| 20 g   | 29758  | \$145.00   | \$55.00              | \$45.00        |
| 10 g   | 29757  | \$145.00   | \$55.00              | \$45.00        |
| 5 g    | 29756  | \$145.00   | \$55.00              | \$45.00        |
| 2 g    | 29741  | \$145.00   | \$55.00              | \$45.00        |
| 1 g    | 29740  | \$145.00   | \$55.00              | \$45.00        |

### Class F2 Polished Finish

| Weight | Part # | Price      | Optional Certificate |                |
|--------|--------|------------|----------------------|----------------|
|        |        |            | Accredited           | Non-accredited |
| 20 kg  | 53655  | \$2,410.00 | \$145.00             | \$80.00        |
| 10 kg  | 36869  | \$1,580.00 | \$145.00             | \$80.00        |
| 5 kg   | 29755  | \$860.00   | \$145.00             | \$80.00        |
| 2 kg   | 29754  | \$680.00   | \$145.00             | \$80.00        |
| 1 kg   | 29753  | \$440.00   | \$125.00             | \$60.00        |
| 500 g  | 29752  | \$295.00   | \$125.00             | \$60.00        |
| 200 g  | 29751  | \$230.00   | \$125.00             | \$60.00        |
| 100 g  | 29750  | \$140.00   | \$55.00              | \$45.00        |
| 50 g   | 29749  | \$140.00   | \$55.00              | \$45.00        |
| 20 g   | 29748  | \$140.00   | \$55.00              | \$45.00        |
| 10 g   | 29747  | \$98.00    | \$55.00              | \$45.00        |
| 5 g    | 29746  | \$140.00   | \$55.00              | \$45.00        |
| 2 g    | 29739  | \$140.00   | \$55.00              | \$45.00        |
| 1 g    | 29738  | \$140.00   | \$55.00              | \$45.00        |

## Accessories

| Description                | Part # | Price   |
|----------------------------|--------|---------|
| Statement of Accuracy      | 36092  | \$47.50 |
| Weight glove, white cotton | 11714  | \$7.25  |
| Premium tweezer            | 152414 | \$45.50 |

PN 29780 Kits Include Glove with Cased Weight

MASS REFERENCE STANDARDS / METRIC SINGLE WEIGHT WITH CASE (KITS)

RANGE: 500 mg – 1 mg

Class E1 Polished Finish  
Statement of Accuracy not available.

| Weight | Part # | Price    | Certificate Accredited |
|--------|--------|----------|------------------------|
| 500 mg | 29737  | \$310.00 | Included               |
| 200 mg | 29736  | \$310.00 | Included               |
| 100 mg | 29735  | \$310.00 | Included               |
| 50 mg  | 29734  | \$310.00 | Included               |
| 20 mg  | 29733  | \$310.00 | Included               |
| 10 mg  | 29732  | \$310.00 | Included               |
| 5 mg   | 29713  | \$310.00 | Included               |
| 2 mg   | 29712  | \$310.00 | Included               |
| 1 mg   | 29711  | \$310.00 | Included               |

Class E2 Polished Finish  
Statement of Accuracy not available.

| Weight | Part # | Price    | Certificate Accredited |
|--------|--------|----------|------------------------|
| 500 mg | 29731  | \$160.00 | Included               |
| 200 mg | 29730  | \$160.00 | Included               |
| 100 mg | 29729  | \$160.00 | Included               |
| 50 mg  | 29728  | \$160.00 | Included               |
| 20 mg  | 29727  | \$160.00 | Included               |
| 10 mg  | 29726  | \$160.00 | Included               |
| 5 mg   | 29710  | \$160.00 | Included               |
| 2 mg   | 29709  | \$160.00 | Included               |
| 1 mg   | 29708  | \$160.00 | Included               |

Class F1 Polished Finish

| Weight | Part # | Price   | Optional Certificate Accredited | Optional Certificate Non-Accredited |
|--------|--------|---------|---------------------------------|-------------------------------------|
| 500 mg | 29725  | \$57.00 | \$55.00                         | \$45.00                             |
| 200 mg | 29724  | \$57.00 | \$55.00                         | \$45.00                             |
| 100 mg | 29723  | \$57.00 | \$55.00                         | \$45.00                             |
| 50 mg  | 29722  | \$57.00 | \$55.00                         | \$45.00                             |
| 20 mg  | 29721  | \$57.00 | \$55.00                         | \$45.00                             |
| 10 mg  | 29720  | \$57.00 | \$55.00                         | \$45.00                             |
| 5 mg   | 29707  | \$57.00 | \$55.00                         | \$45.00                             |
| 2 mg   | 29706  | \$57.00 | \$55.00                         | \$45.00                             |
| 1 mg   | 29705  | \$57.00 | \$55.00                         | \$45.00                             |

Class F2 Polished Finish

| Weight | Part # | Price   | Optional Certificate Accredited | Optional Certificate Accredited |
|--------|--------|---------|---------------------------------|---------------------------------|
| 500 mg | 29719  | \$51.00 | \$55.00                         | \$45.00                         |
| 200 mg | 29718  | \$51.00 | \$55.00                         | \$45.00                         |
| 100 mg | 29717  | \$51.00 | \$55.00                         | \$45.00                         |
| 50 mg  | 29716  | \$51.00 | \$55.00                         | \$45.00                         |
| 20 mg  | 29715  | \$51.00 | \$55.00                         | \$45.00                         |
| 10 mg  | 29714  | \$51.00 | \$55.00                         | \$45.00                         |
| 5 mg   | 29704  | \$51.00 | \$55.00                         | \$45.00                         |
| 2 mg   | 29703  | \$51.00 | \$55.00                         | \$45.00                         |
| 1 mg   | 29702  | \$51.00 | \$55.00                         | \$45.00                         |

CALIBRATION WEIGHTS  
OIML PRECISION

Accessories

| Description                | Part # | Price   |
|----------------------------|--------|---------|
| Statement of Accuracy      | 36092  | \$47.50 |
| Weight glove, white cotton | 11714  | \$7.25  |
| Premium tweezer            | 152414 | \$45.50 |
| Vial for mg weights        | 50038  | \$5.25  |

# MASS REFERENCE STANDARDS / METRIC SINGLE WEIGHTS

## RANGE: 20 kg – 1 mg

### Class M1 Satin Finish (case included)

| Weight | Part # | Price      | Optional Certificate Accredited |
|--------|--------|------------|---------------------------------|
| 20 kg  | 156292 | \$1,530.00 | \$75.00                         |
| 10 kg  | 156291 | \$1,310.00 | \$75.00                         |
| 5 kg   | 116207 | \$595.00   | \$75.00                         |
| 2 kg   | 116206 | \$340.00   | \$75.00                         |
| 1 kg   | 116205 | \$240.00   | \$55.00                         |
| 500 g  | 116204 | \$140.00   | \$55.00                         |
| 200 g  | 116203 | \$125.00   | \$55.00                         |
| 100 g  | 111927 | \$92.00    | \$40.00                         |
| 50 g   | 111928 | \$87.00    | \$40.00                         |
| 20 g   | 111929 | \$83.00    | \$40.00                         |
| 10 g   | 111930 | \$83.00    | \$40.00                         |
| 5 g    | 111931 | \$77.00    | \$40.00                         |
| 2 g    | 111932 | \$77.00    | \$40.00                         |
| 1 g    | 111933 | \$77.00    | \$40.00                         |
| 500 mg | 202833 | \$25.50    | \$40.00                         |
| 200 mg | 202835 | \$25.50    | \$40.00                         |
| 100 mg | 202836 | \$25.50    | \$40.00                         |
| 50 mg  | 202837 | \$25.50    | \$40.00                         |
| 20 mg  | 202838 | \$25.50    | \$40.00                         |
| 10 mg  | 202839 | \$25.50    | \$40.00                         |
| 5 mg   | 202840 | \$25.50    | \$40.00                         |
| 2 mg   | 202841 | \$25.50    | \$40.00                         |
| 1 mg   | 202842 | \$25.50    | \$40.00                         |

### Optional Certificate

### Class M2 Satin Finish

M2 is sold as a single weight, accessory cases are available.

| Weight | Part # | Price    | Optional Certificate Accredited |
|--------|--------|----------|---------------------------------|
| 5 kg   | 115926 | \$255.00 | \$75.00                         |
| 2 kg   | 115925 | \$160.00 | \$75.00                         |
| 1 kg   | 115924 | \$86.00  | \$55.00                         |
| 500 g  | 115923 | \$79.00  | \$55.00                         |
| 200 g  | 115922 | \$62.00  | \$55.00                         |
| 100 g  | 111934 | \$54.00  | \$40.00                         |
| 50 g   | 111935 | \$49.00  | \$40.00                         |
| 20 g   | 111936 | \$43.50  | \$40.00                         |
| 10 g   | 111937 | \$43.50  | \$40.00                         |
| 5 g    | 111938 | \$39.50  | \$40.00                         |
| 2 g    | 111939 | \$39.50  | \$40.00                         |
| 1 g    | 111940 | \$39.50  | \$40.00                         |

### Optional Certificate

### Accredited

### Accredited

### Accredited

### Accredited

### Accredited

### Accredited

### Accredited

### Accredited

### Accredited

### Accredited

### Accredited

### Accredited

### Accredited

### Accredited

### Accredited

### Accredited

### Accredited

### Accredited

### Accredited

### Accredited

### Accredited

### Accredited

### Accredited

### Accredited

### Accredited

### Accredited

### Accredited

### Accredited

### Accredited

### Accredited

### Accredited

### Accredited

### Accredited

### Accredited

### Accredited

### Accredited

### Accredited

### Accredited

### Accredited

### Accredited

### Accredited

### Accredited

### Accredited

### Accredited

### Accredited

### Accredited

### Accredited

### Accredited

### Accredited

### Accredited

### Accredited

### Accredited

### Accredited

### Accredited

### Accredited

### Accredited

### Accredited

### Accredited

### Accredited

### Accredited

### Accredited

### Accredited

### Accredited

### Accredited

### Accredited

### Accredited

### Accredited

### Accredited

### Accredited

### Accredited

### Accredited

### Accredited

### Accredited

### Accredited

### Accredited

### Accredited

### Accredited

### Accredited

### Accredited

## Replacement Cases

| Main Cases    |         |          |
|---------------|---------|----------|
| Class M1      |         |          |
| Nominal Value | Part #  | Price    |
| 20 kg         | 156290  | \$590.00 |
| 10 kg         | 156289  | \$590.00 |
| 5 kg          | Consult | Consult  |
| 2 kg          | 190266  | \$40.50  |
| 1 kg          | 190262  | \$40.50  |
| 500 g         | 189711  | \$40.50  |
| 200 g         | 196466  | \$39.50  |
| 100 g         | 189566  | \$44.50  |
| 50 g          | 189487  | \$44.50  |
| 20 g          | 189477  | \$44.50  |
| 10 g          | 189351  | \$44.50  |
| 5 g           | 189240  | \$44.50  |
| 2 g           | 189236  | \$44.50  |
| 1 g           | 188285  | \$44.50  |
| 500 mg        | 50038   | \$5.25   |
| 200 mg        | 50038   | \$5.25   |
| 100 mg        | 50038   | \$5.25   |
| 50 mg         | 50038   | \$5.25   |
| 20 mg         | 50038   | \$5.25   |
| 10 mg         | 50038   | \$5.25   |
| 5 mg          | 50038   | \$5.25   |
| 2 mg          | 50038   | \$5.25   |
| 1 mg          | 50038   | \$5.25   |

## Replacement Cases

| Main Cases    |         |         |
|---------------|---------|---------|
| Class M2      |         |         |
| Nominal Value | Part #  | Price   |
| 5 kg          | Consult | Consult |
| 2 kg          | 190266  | \$40.50 |
| 1 kg          | 190262  | \$40.50 |
| 500 g         | 189711  | \$40.50 |
| 200 g         | 196466  | \$39.50 |
| 100 g         | 189566  | \$44.50 |
| 50 g          | 189487  | \$44.50 |
| 20 g          | 189477  | \$44.50 |
| 10 g          | 189351  | \$44.50 |
| 5 g           | 189240  | \$44.50 |
| 2 g           | 189236  | \$44.50 |
| 1 g           | 188285  | \$44.50 |

## Accessories

| Description                | Part # | Price   |
|----------------------------|--------|---------|
| Statement of Accuracy      | 36092  | \$47.50 |
| Weight glove, white cotton | 11714  | \$7.25  |
| Premium tweezer            | 152414 | \$45.50 |

PN 152414 Premium Tweezer

RANGE: 500 mg – 50 g

Statement of Accuracy not available.

| Set Range       | Part #       | Price      |
|-----------------|--------------|------------|
| 500 mg - 1 mg   | <b>30850</b> | \$2,280.00 |
| 500 mg - 100 mg | <b>30854</b> | \$1,160.00 |

## Certificate

|                   |
|-------------------|
| <b>Accredited</b> |
| Included          |
| Included          |

Statement of Accuracy not available.

| Set Range       | Part #       | Price      |
|-----------------|--------------|------------|
| 500 mg - 1 mg   | <b>30851</b> | \$1,560.00 |
| 500 mg - 100 mg | <b>30855</b> | \$990.00   |
| 50 g - 1 mg     | <b>96477</b> | \$2,330.00 |
| 50 g - 1 g      | <b>96478</b> | \$1,280.00 |

## Certificate

| Accredited |
|------------|
| Included   |
| Included   |
| Included   |
| Included   |

### Class F1 Polished Finish

| Set Range       | Part #       | Price      |
|-----------------|--------------|------------|
| 500 mg - 1 mg   | <b>30852</b> | \$650.00   |
| 500 mg - 100 mg | <b>30856</b> | \$475.00   |
| 50 g - 1 mg     | <b>96479</b> | \$1,260.00 |
| 50 g - 1 q      | <b>96480</b> | \$770.00   |

## Optional Certificate

| Accredited | Non-accredited |
|------------|----------------|
| \$470.00   | \$375.00       |
| \$155.00   | \$125.00       |
| \$790.00   | \$630.00       |
| \$310.00   | \$250.00       |

### Class F2 Polished Finish

| Set Range       | Part #       | Price      |
|-----------------|--------------|------------|
| 500 mg - 1 mg   | <b>30853</b> | \$645.00   |
| 500 mg - 100 mg | <b>30857</b> | \$365.00   |
| 50 g - 1 mg     | <b>96481</b> | \$1,030.00 |
| 50 g - 1 g      | <b>96482</b> | \$755.00   |

### Optional Certificate

| Accredited | Non-accredited |
|------------|----------------|
| \$470.00   | \$375.00       |
| \$155.00   | \$125.00       |
| \$790.00   | \$630.00       |
| \$310.00   | \$250.00       |

**Class M1** Satin Finish

| Set Range     | Part #        | Price    |
|---------------|---------------|----------|
| 500 mg - 1 mg | <b>161537</b> | \$475.00 |

## Optional Certificate

|            |          |
|------------|----------|
| Accredited | \$280.00 |
|------------|----------|

## Weight Set Contents

| 500 mg - 1 mg                         | 500 mg - 100 mg                    | 50 g - 1 mg                              | 50 g - 1 g                           |
|---------------------------------------|------------------------------------|--|--------------------------------------|
| <b>30850</b> Class E1                 | <b>30854</b> Class E1              | —  | —                                    |
| <b>30851</b> Class E2                 | <b>30855</b> Class E2              | <b>96477</b> Class E2                    | <b>96478</b> Class E2                |
| <b>30852</b> Class F1                 | <b>30856</b> Class F1              | <b>96479</b> Class F1                    | <b>96480</b> Class F1                |
| <b>30853</b> Class F2                 | <b>30857</b> Class F2              | <b>96481</b> Class F2                    | <b>96482</b> Class F2                |
| <b>161537</b> Class M1                | —                                  | —  | —                                    |
| —                                     | —                                  | (1) 50 g                                 | (1) 50 g                             |
| —                                     | —                                  | (2) 20 g                                 | (2) 20 g                             |
| —                                     | —                                  | (1) 10 g                                 | (1) 10 g                             |
| —                                     | —                                  | (1) 5 g                                  | (1) 5 g                              |
| —                                     | —                                  | (2) 2 g                                  | (2) 2 g                              |
| —                                     | —                                  | (1) 1 g                                  | (1) 1 g                              |
| (1) 500 mg                            | (1) 500 mg                         | (1) 500 mg                               |                                      |
| (2) 200 mg                            | (2) 200 mg                         | (2) 200 mg                               |                                      |
| (1) 100 mg                            | (1) 100 mg                         | (1) 100 mg                               |                                      |
| (1) 50 mg                             |                                    | (1) 50 mg                                |                                      |
| (2) 20 mg                             |                                    | (2) 20 mg                                |                                      |
| (1) 10 mg                             |                                    | (1) 10 mg                                |                                      |
| (1) 5 mg                              |                                    | (1) 5 mg                                 |                                      |
| (2) 2 mg                              |                                    | (2) 2 mg                                 |                                      |
| (1) 1 mg                              |                                    | (1) 1 mg                                 |                                      |
| <b>12 pcs.</b><br><b>111g set wt.</b> | <b>4 pcs.</b><br><b>1g set wt.</b> | <b>20 pcs.</b><br><b>111.11g set wt.</b> | <b>8 pcs.</b><br><b>108g set wt.</b> |

## CALIBRATION WEIGHTS

## Replacement Cases

| Main Case               |              |          |
|-------------------------|--------------|----------|
| Class E1, E2, F1 and F2 |              |          |
| Set Range               | Part #       | Price    |
| 500 mg - 1 mg           | <b>34699</b> | \$135.00 |
| 500 mg - 100 mg         | <b>34699</b> | \$135.00 |
| 50 g - 1 mg             | <b>34697</b> | \$240.00 |
| 50 g - 1 g              | <b>34697</b> | \$240.00 |

## Accessories

| Description                                | Part #        | Price   |
|--|---------------|---------|
| Statement of Accuracy                      | <b>36092</b>  | \$47.50 |
| Weight glove, white cotton                 | <b>11714</b>  | \$7.25  |
| Tweezer                                    | <b>11711</b>  | \$5.25  |
| Premium tweezer                            | <b>152414</b> | \$45.50 |
| Serial number                              | <b>25836</b>  | \$17.00 |
| Leaf weight cover                          | <b>11755</b>  | \$45.50 |
| Weight forceps, plastic                    | <b>50035</b>  | \$45.50 |
| Tong assembly, Class 0                     | <b>50000</b>  | \$78.00 |
| Lifter (Class 0 and OIML<br>2 kg and 5 kg) | <b>50037</b>  | \$57.00 |

*Set Includes Lifting Device, Glove and Case*

RANGE: 100 g

**Class E1** Polished Finish  
*Statement of Accuracy not available.*

| Set Range      | Part # | Price      | Certificate<br>Accredited |
|----------------|--------|------------|---------------------------|
| 100 g - 1mg    | 30838  | \$5,600.00 | Included                  |
| 100 g - 100 mg | 30842  | \$4,400.00 | Included                  |
| 100 g - 1g     | 30846  | \$3,625.00 | Included                  |

**Class E2** Polished Finish  
*Statement of Accuracy not available.*

| Set Range      | Part # | Price      | Certificate<br>Accredited |
|----------------|--------|------------|---------------------------|
| 100 g - 1mg    | 30839  | \$2,575.00 | Included                  |
| 100 g - 100 mg | 30843  | \$1,840.00 | Included                  |
| 100 g - 1g     | 30847  | \$1,370.00 | Included                  |

**Class F1** Polished Finish

| Set Range      | Part # | Price      | Optional Certificate |                |
|----------------|--------|------------|----------------------|----------------|
|                |        |            | Accredited           | Non-accredited |
| 100 g - 1mg    | 30840  | \$1,340.00 | \$830.00             | \$590.00       |
| 100 g - 100 mg | 30844  | \$1,130.00 | \$510.00             | \$405.00       |
| 100 g - 1g     | 30848  | \$880.00   | \$355.00             | \$280.00       |

**Class F2** Polished Finish

| Set Range      | Part # | Price      | Optional Certificate |                |
|----------------|--------|------------|----------------------|----------------|
|                |        |            | Accredited           | Non-accredited |
| 100 g - 1mg    | 30841  | \$1,050.00 | \$830.00             | \$590.00       |
| 100 g - 100 mg | 30845  | \$1,040.00 | \$510.00             | \$405.00       |
| 100 g - 1g     | 30849  | \$840.00   | \$355.00             | \$280.00       |

**Class M1** Satin Finish

| Set Range   | Part # | Price      | Optional Certificate<br>Accredited |
|-------------|--------|------------|------------------------------------|
| 100 g - 1mg | 119561 | \$1,000.00 | \$505.00                           |
| 100 g - 1g  | 119560 | \$695.00   | \$215.00                           |

CALIBRATION WEIGHTS  
OIML PRECISION

Replacement Cases

| Main Cases              |        |          |
|-------------------------|--------|----------|
| Class E1, E2, F1 and F2 |        |          |
| Set Range               | Part # | Price    |
| 100 g - 1mg             | 34697  | \$240.00 |
| 100 g - 100 mg          | 34697  | \$240.00 |
| 100 g - 1g              | 34697  | \$240.00 |

| Main Cases  |        |          |
|-------------|--------|----------|
| Class M1    |        |          |
| Set Range   | Part # | Price    |
| 100 g - 1mg | 34697  | \$240.00 |
| 100 g - 1g  | 34697  | \$240.00 |

Accessories

| Description                | Part # | Price   |
|----------------------------|--------|---------|
| Statement of Accuracy      | 36092  | \$47.50 |
| Weight glove, white cotton | 11714  | \$7.25  |
| Tweezer                    | 11711  | \$5.25  |
| Premium tweezer            | 152414 | \$45.50 |
| Serial number              | 25836  | \$17.00 |
| Leaf weight cover          | 11755  | \$45.50 |
| Weight forceps, plastic    | 50035  | \$45.50 |

MASS REFERENCE STANDARDS / METRIC SETS

RANGE: 100 g

Weight Set Contents

| 100 g - 1 mg               | 100 g - 100 mg          | 100 g - 1 g            |
|----------------------------|-------------------------|------------------------|
| <b>30838</b> Class E1      | <b>30842</b> Class E1   | <b>30846</b> Class E1  |
| <b>30839</b> Class E2      | <b>30843</b> Class E2   | <b>30847</b> Class E2  |
| <b>30840</b> Class F1      | <b>30844</b> Class F1   | <b>30848</b> Class F1  |
| <b>30841</b> Class F2      | <b>30845</b> Class F2   | <b>30849</b> Class F2  |
| <b>119561</b> Class M1     | –                       | <b>119560</b> Class M1 |
| (1) 100 g                  | (1) 100 g               | (1) 100 g              |
| (1) 50 g                   | (1) 50 g                | (1) 50 g               |
| (2) 20 g                   | (2) 20 g                | (2) 20 g               |
| (1) 10 g                   | (1) 10 g                | (1) 10 g               |
| (1) 5 g                    | (1) 5 g                 | (1) 5 g                |
| (2) 2 g                    | (2) 2 g                 | (2) 2 g                |
| (1) 1 g                    | (1) 1 g                 | (1) 1 g                |
| (1) 500 mg                 | (1) 500 mg              |                        |
| (2) 200 mg                 | (2) 200 mg              |                        |
| (1) 100 mg                 | (1) 100 mg              |                        |
| (1) 50 mg                  |                         |                        |
| (2) 20 mg                  |                         |                        |
| (1) 10 mg                  |                         |                        |
| (1) 5 mg                   |                         |                        |
| (2) 2 mg                   |                         |                        |
| (1) 1 mg                   |                         |                        |
| 21 pcs.<br>211.11g set wt. | 13 pcs.<br>211g set wt. | 9 pcs.<br>210g set wt. |

CALIBRATION WEIGHTS  
OIML PRECISION

PN 30838 Set Includes Lifting Device, Glove and Case (100 g to 1 mg)

RANGE: 200 g

**Class E1** Polished Finish  
*Statement of Accuracy not available.*

| Set Range       | Part # | Price      | Certificate Accredited |
|-----------------|--------|------------|------------------------|
| (2) 200 g - 1mg | 40546  | \$6,000.00 | Included               |
| 200 g - 100 mg  | 40547  | \$5,100.00 | Included               |
| 200 g - 1g      | 40548  | \$4,375.00 | Included               |
| 200 g - 100 g   | 40549  | \$2,575.00 | Included               |

**Class E2** Polished Finish  
*Statement of Accuracy not available.*

| Set Range         | Part # | Price      | Certificate Accredited |
|-------------------|--------|------------|------------------------|
| 200 g - 1mg       | 40550  | \$2,925.00 | Included               |
| (2) 200 g - 1mg   | 96468  | \$3,275.00 | Included               |
| 200 g - 100 mg    | 40551  | \$2,290.00 | Included               |
| 200 g - 1g        | 40552  | \$1,810.00 | Included               |
| (2) 200 g - 1g    | 96469  | \$2,180.00 | Included               |
| (2) 200 g - 100 g | 40553  | \$1,450.00 | Included               |

**Class F1** Polished Finish

| Set Range         | Part # | Price      | Optional Certificate Accredited | Optional Certificate Non-accredited |
|-------------------|--------|------------|---------------------------------|-------------------------------------|
| 200 g - 1mg       | 40554  | \$1,880.00 | \$930.00                        | \$660.00                            |
| (2) 200 g - 1mg   | 96470  | \$1,930.00 | \$1,020.00                      | \$675.00                            |
| 200 g - 100 mg    | 40555  | \$1,440.00 | \$610.00                        | \$450.00                            |
| (2) 200 g - 1g    | 96471  | \$1,300.00 | \$450.00                        | \$325.00                            |
| 200 g - 1g        | 40556  | \$1,200.00 | \$540.00                        | \$370.00                            |
| (2) 200 g - 100 g | 40557  | \$820.00   | \$300.00                        | \$155.00                            |

**Class F2** Polished Finish

| Set Range         | Part # | Price      | Optional Certificate Accredited | Optional Certificate Non-accredited |
|-------------------|--------|------------|---------------------------------|-------------------------------------|
| 200 g - 1mg       | 40558  | \$1,850.00 | \$930.00                        | \$660.00                            |
| (2) 200 g - 1mg   | 96472  | \$1,880.00 | \$1,020.00                      | \$675.00                            |
| 200 g - 100 mg    | 40559  | \$1,300.00 | \$610.00                        | \$450.00                            |
| (2) 200 g - 1g    | 96473  | \$1,230.00 | \$450.00                        | \$325.00                            |
| 200 g - 1g        | 40560  | \$1,180.00 | \$540.00                        | \$370.00                            |
| (2) 200 g - 100 g | 40561  | \$815.00   | \$300.00                        | \$155.00                            |

**Class M1** Satin Finish

| Set Range   | Part # | Price   | Optional Certificate Accredited | Optional Certificate Non-accredited |
|-------------|--------|---------|---------------------------------|-------------------------------------|
| 200 g - 1mg | 195668 | Consult | Consult                         | Consult                             |
| 200 g - 1g  | 195669 | Consult | Consult                         | Consult                             |

CALIBRATION WEIGHTS  
OIML PRECISION

Replacement Cases

| Main Cases      |        |          |
|-----------------|--------|----------|
| Class E1        |        |          |
| Set Range       | Part # | Price    |
| (2) 200 g - 1mg | 34645  | \$350.00 |
| 200 g - 100 mg  | 34645  | \$350.00 |
| 200 g - 1g      | 34645  | \$350.00 |
| 200 g - 100 g   | 34645  | \$350.00 |

| Main Cases          |        |          |
|---------------------|--------|----------|
| Class E2, F1 and F2 |        |          |
| Set Range           | Part # | Price    |
| 200 g - 1mg         | 34645  | \$350.00 |
| (2) 200 g - 1mg     | 34645  | \$350.00 |
| 200 g - 100 mg      | 34645  | \$350.00 |
| (2) 200 g - 1g      | 34645  | \$350.00 |
| 200 g - 1g          | 34645  | \$350.00 |
| (2) 200 g - 100 g   | 34645  | \$350.00 |

| Main Cases              |         |          |
|-------------------------|---------|----------|
| Class M1                |         |          |
| Set Range               | Part #  | Price    |
| 200 g - 1mg             | Consult | Consult  |
| 200 g - 1g              | Consult | Consult  |
| Inserts                 |         |          |
| Class E1, E2, F1 and F2 |         |          |
| Set Range               | Part #  | Price    |
| 200 g - 1mg             | 30607   | \$220.00 |
| (2) 200 g - 1mg         | 84473   | \$420.00 |
| (2) 200 g - 1g          | 84472   | \$420.00 |
| (2) 200 g - 100 g       | 30608   | \$415.00 |

RANGE: 200 g

Weight Set Contents

| 200 g - 1mg  | (2) 200 g - 1mg  | 200 g - 100 mg  | 200 g - 1g   | (2) 200 g - 1g  | (2) 200 g - 100 g   |
|--|--|---|--|---|---|
| <b>40550</b> Class E1<br><b>40554</b> Class E2<br><b>40558</b> Class F1<br><b>195668</b> Class F2<br>—   | <b>40546</b> Class E1<br><b>96468</b> Class E2<br><b>96470</b> Class F1<br><b>96472</b> Class F2<br>—  | <b>40547</b> Class E1<br><b>40551</b> Class E2<br><b>40555</b> Class F1<br><b>40559</b> Class F2<br>—                                 | <b>40548</b> Class E1<br><b>40552</b> Class E2<br><b>40556</b> Class F1<br><b>40560</b> Class F2<br><b>195669</b> Class M1 | —<br><b>96469</b> Class E2<br><b>96471</b> Class F1<br><b>96473</b> Class F2<br>—           | <b>40549</b> Class E1<br><b>40553</b> Class E2<br><b>40557</b> Class F1<br><b>40561</b> Class F2<br>— |
| (1) 200 g<br>(1) 100 g<br>(1) 50 g<br>(2) 20 g<br>(1) 10 g<br>(1) 5 g<br>(2) 2 g<br>(1) 1 g<br>(1) 500 mg<br>(2) 200 mg<br>(1) 100 mg<br>(1) 50 mg<br>(2) 20 mg<br>(1) 10 mg<br>(1) 5 mg<br>(2) 2 mg<br>(1) 1 mg | (2) 200 g<br>(1) 100 g<br>(1) 50 g<br>(2) 20 g<br>(1) 10 g<br>(1) 5 g<br>(2) 2 g<br>(1) 1 g<br>(1) 500 mg<br>(2) 200 mg<br>(1) 100 mg<br>(1) 50 mg<br>(2) 20 mg<br>(1) 10 mg<br>(1) 5 mg<br>(2) 2 mg<br>(1) 1 mg | (1) 200 g<br>(1) 100 g<br>(1) 50 g<br>(2) 20 g<br>(1) 10 g<br>(1) 5 g<br>(2) 2 g<br>(1) 1 g<br>(1) 500 mg<br>(2) 200 mg<br>(1) 100 mg | (1) 200 g<br>(1) 100 g<br>(1) 50 g<br>(2) 20 g<br>(1) 10 g<br>(1) 5 g<br>(2) 2 g<br>(1) 1 g                                | (2) 200 g<br>(1) 100 g<br>(1) 50 g<br>(2) 20 g<br>(1) 10 g<br>(1) 5 g<br>(2) 2 g<br>(1) 1 g | (2) 200 g<br>(1) 100 g  |
| 22 pcs.<br>411.11g set wt.   | 23 pcs.<br>611.11g set wt.   | 14 pcs.<br>611g set wt.   | 10 pcs.<br>410 g set wt.   | 11 pcs.<br>610 g set wt.  | 3 pcs.<br>500 g set wt.   |

CALIBRATION WEIGHTS  
OIML PRECISION

Set Includes Lifting Device, Glove and Case

Accessories

| Description                | Part #        | Price   |
|----------------------------|---------------|---------|
| Statement of Accuracy      | <b>36092</b>  | \$47.50 |
| Weight glove, white cotton | <b>11714</b>  | \$7.25  |
| Tweezer                    | <b>11711</b>  | \$5.25  |
| Premium tweezer            | <b>152414</b> | \$45.50 |
| Serial number              | <b>25836</b>  | \$17.00 |
| Leaf weight cover          | <b>11755</b>  | \$45.50 |
| Weight forceps, plastic    | <b>50035</b>  | \$45.50 |

# MASS REFERENCE STANDARDS / METRIC SETS

# RANGE: 500 g

## Class E1 Polished Finish

Statement of Accuracy not available.

## Certificate

| Set Range      | Part #       | Price      | Accredited |
|----------------|--------------|------------|------------|
| 500 g - 1 mg   | <b>30822</b> | \$7,200.00 | Included   |
| 500 g - 100 mg | <b>30826</b> | \$6,375.00 | Included   |
| 500 g - 1 g    | <b>30830</b> | \$5,750.00 | Included   |
| 500 g - 100 g  | <b>30834</b> | \$4,850.00 | Included   |

## Class E2 Polished Finish

Statement of Accuracy not available.

## Certificate

| Set Range      | Part #       | Price      | Accredited |
|----------------|--------------|------------|------------|
| 500 g - 1 mg   | <b>30823</b> | \$3,850.00 | Included   |
| 500 g - 100 mg | <b>30827</b> | \$3,325.00 | Included   |
| 500 g - 1 g    | <b>30831</b> | \$2,675.00 | Included   |
| 500 g - 100 g  | <b>30835</b> | \$1,940.00 | Included   |

## Class F1 Polished Finish

## Optional Certificate

| Set Range      | Part #       | Price      | Accredited | Non-accredited |
|----------------|--------------|------------|------------|----------------|
| 500 g - 1 mg   | <b>30824</b> | \$2,280.00 | \$1,120.00 | \$715.00       |
| 500 g - 100 mg | <b>30828</b> | \$2,030.00 | \$800.00   | \$535.00       |
| 500 g - 1 g    | <b>30832</b> | \$1,700.00 | \$640.00   | \$410.00       |
| 500 g - 100 g  | <b>30836</b> | \$1,490.00 | \$325.00   | \$165.00       |

## Class F2 Polished Finish

## Optional Certificate

| Set Range      | Part #       | Price      | Accredited | Non-accredited |
|----------------|--------------|------------|------------|----------------|
| 500 g - 1 mg   | <b>30825</b> | \$1,940.00 | \$1,120.00 | \$715.00       |
| 500 g - 100 mg | <b>30829</b> | \$1,800.00 | \$800.00   | \$535.00       |
| 500 g - 1 g    | <b>30833</b> | \$1,510.00 | \$640.00   | \$410.00       |
| 500 g - 100 g  | <b>30837</b> | \$1,100.00 | \$325.00   | \$165.00       |

## Class M1 Satin Finish

## Optional Certificate

| Set Range    | Part #        | Price   | Accredited | Non-accredited |
|--------------|---------------|---------|------------|----------------|
| 500 g - 1 mg | <b>195670</b> | Consult | Consult    | Consult        |
| 500 g - 1 g  | <b>195671</b> | Consult | Consult    | Consult        |

CALIBRATION WEIGHTS  
OIML PRECISION

## Replacement Cases

| Main Cases              |              |          |
|-------------------------|--------------|----------|
| Class E1, E2, F1 and F2 |              |          |
| Set Range               | Part #       | Price    |
| 500 g - 1 mg            | <b>34645</b> | \$350.00 |
| 500 g - 100 mg          | <b>34645</b> | \$350.00 |
| 500 g - 1 g             | <b>34645</b> | \$350.00 |
| 500 g - 100 g           | <b>34645</b> | \$350.00 |

| Main Cases   |                |         |
|--------------|----------------|---------|
| Class M1     |                |         |
| Set Range    | Part #         | Price   |
| 500 g - 1 mg | <b>Consult</b> | Consult |
| 500 g - 1 g  | <b>Consult</b> | Consult |

| Inserts                     |              |          |
|-----------------------------|--------------|----------|
| Class E1, E2, F1, F2 and M1 |              |          |
| Set Range                   | Part #       | Price    |
| 500 g - 1 mg                | <b>30607</b> | \$220.00 |
| 500 g - 100 g               | <b>30608</b> | \$415.00 |

## Accessories

| Description                | Part #        | Price   |
|----------------------------|---------------|---------|
| Statement of Accuracy      | <b>36092</b>  | \$47.50 |
| Weight glove, white cotton | <b>11714</b>  | \$7.25  |
| Tweezer                    | <b>11711</b>  | \$5.25  |
| Premium tweezer            | <b>152414</b> | \$45.50 |
| Serial number              | <b>25836</b>  | \$17.00 |
| Leaf weight cover          | <b>11755</b>  | \$45.50 |
| Weight forceps, plastic    | <b>50035</b>  | \$45.50 |
| Tong assembly 1 kg - 200 g | <b>50000</b>  | \$78.00 |

MASS REFERENCE STANDARDS / METRIC SETS

RANGE: 500 g

Weight Set Contents

| 500 g to 1 mg   | 500 g to 100 mg  | 500 g - 1 g  | 500 g - 100 g   |
|---|--|--|---|
| <b>30822</b> Class E1<br><b>30823</b> Class E2<br><b>30824</b> Class F1<br><b>30825</b> Class F2<br><b>195670</b> Class M1  | <b>30826</b> Class E1<br><b>30827</b> Class E2<br><b>30828</b> Class F1<br><b>30829</b> Class F2<br>—  | <b>30830</b> Class E1<br><b>30831</b> Class E2<br><b>30832</b> Class F1<br><b>30833</b> Class F2<br><b>195671</b> Class M1 | <b>30834</b> Class E1<br><b>30835</b> Class E2<br><b>30836</b> Class F1<br><b>30837</b> Class F2<br>— |
| (1) 500 g<br>(2) 200 g<br>(1) 100 g<br>(1) 50 g<br>(2) 20 g<br>(1) 10 g<br>(1) 5 g<br>(2) 2 g<br>(1) 1 g<br>(1) 500 mg<br>(2) 200 mg<br>(1) 100 mg<br>(1) 50 mg<br>(2) 20 mg<br>(1) 10 mg<br>(1) 5 mg<br>(2) 2 mg<br>(1) 1 mg | (1) 500 g<br>(2) 200 g<br>(1) 100 g<br>(1) 50 g<br>(2) 20 g<br>(1) 10 g<br>(1) 5 g<br>(2) 2 g<br>(1) 1 g<br>(1) 500 mg<br>(2) 200 mg<br>(1) 100 mg | (1) 500 g<br>(2) 200 g<br>(1) 100 g<br>(1) 50 g<br>(2) 20 g<br>(1) 10 g<br>(1) 5 g<br>(2) 2 g<br>(1) 1 g                   | (1) 500 g<br>(2) 200 g<br>(1) 100 g   |
| 24 pcs.<br>1.11111 kg set wt.   | 16 pcs.<br>1.111 kg set wt.  | 12 pcs.<br>1.11 kg set wt.   | 4 pcs.<br>1 kg set wt.  |

CALIBRATION WEIGHTS  
OIML PRECISION

Set Includes Lifting Device, Glove and Case

# MASS REFERENCE STANDARDS / METRIC SETS

# RANGE: 1kg

## Class E1 Polished Finish

Statement of Accuracy not available.

### Certificate

| Set Range     | Part #       | Price      | Accredited |
|---------------|--------------|------------|------------|
| 1 kg - 1 mg   | <b>30806</b> | \$8,225.00 | Included   |
| 1 kg - 100 mg | <b>30810</b> | \$6,975.00 | Included   |
| 1 kg - 1 g    | <b>30814</b> | \$6,275.00 | Included   |
| 1 kg - 100 g  | <b>30818</b> | \$4,275.00 | Included   |

## Class E2 Polished Finish

Statement of Accuracy not available.

### Certificate

| Set Range     | Part #       | Price      | Accredited |
|---------------|--------------|------------|------------|
| 1 kg - 1 mg   | <b>30807</b> | \$4,500.00 | Included   |
| 1 kg - 100 mg | <b>30811</b> | \$4,500.00 | Included   |
| 1 kg - 1 g    | <b>30815</b> | \$3,900.00 | Included   |
| 1 kg - 100 g  | <b>30819</b> | \$3,100.00 | Included   |

## Class F1 Polished Finish

### Optional Certificate

| Set Range     | Part #       | Price      | Accredited | Non-accredited |
|---------------|--------------|------------|------------|----------------|
| 1 kg - 1 mg   | <b>30808</b> | \$3,250.00 | \$1,120.00 | \$765.00       |
| 1 kg - 100 mg | <b>30812</b> | \$3,100.00 | \$900.00   | \$525.00       |
| 1 kg - 1 g    | <b>30816</b> | \$3,000.00 | \$730.00   | \$455.00       |
| 1 kg - 100 g  | <b>30820</b> | \$2,625.00 | \$415.00   | \$205.00       |

## Class F2 Polished Finish

### Optional Certificate

| Set Range     | Part #       | Price      | Accredited | Non-accredited |
|---------------|--------------|------------|------------|----------------|
| 1 kg - 1 mg   | <b>30809</b> | \$3,125.00 | \$1,120.00 | \$765.00       |
| 1 kg - 100 mg | <b>30813</b> | \$3,050.00 | \$900.00   | \$525.00       |
| 1 kg - 1 g    | <b>30817</b> | \$2,975.00 | \$730.00   | \$455.00       |
| 1 kg - 100 g  | <b>30821</b> | \$2,290.00 | \$415.00   | \$205.00       |

## Class M1 Satin Finish

### Optional Certificate

| Set Range   | Part #        | Price      | Accredited | Non-accredited |
|-------------|---------------|------------|------------|----------------|
| 1 kg - 1 mg | <b>159154</b> | \$2,280.00 | Consult    | Consult        |
| 1 kg - 1 g  | <b>159155</b> | \$1,860.00 | Consult    | Consult        |

CALIBRATION WEIGHTS  
OIML PRECISION

## Replacement Cases

| Main Cases              |              |            |
|-------------------------|--------------|------------|
| Class E1, E2, F1 and F2 |              |            |
| Set Range               | Part #       | Price      |
| 1 kg - 1 mg             | <b>30605</b> | \$2,060.00 |
| 1 kg - 100 mg           | <b>30605</b> | \$2,060.00 |
| 1 kg - 1 g              | <b>30605</b> | \$2,060.00 |
| 1 kg - 100 g            | <b>30606</b> | \$1,860.00 |

| Main Cases     |                |          |
|----------------|----------------|----------|
| Class M1       |                |          |
| Set Range      | Part #         | Price    |
| 1 kg - 1 mg    | <b>Consult</b> | Consult  |
| 1 kg - 1 g     | <b>Consult</b> | Consult  |
| Secondary Case |                |          |
| Set Range      | Part #         | Price    |
| 100 g - 1 mg   | <b>34697</b>   | \$240.00 |

## Accessories

| Description                | Part #        | Price   |
|----------------------------|---------------|---------|
| Statement of Accuracy      | <b>36092</b>  | \$47.50 |
| Weight glove, white cotton | <b>11714</b>  | \$7.25  |
| Tweezer                    | <b>11711</b>  | \$5.25  |
| Premium tweezer            | <b>152414</b> | \$45.50 |
| Serial number              | <b>25836</b>  | \$17.00 |
| Leaf weight cover          | <b>11755</b>  | \$45.50 |
| Weight forceps, plastic    | <b>50035</b>  | \$45.50 |
| Tong assembly 1 kg - 200 g | <b>50000</b>  | \$78.00 |

MASS REFERENCE STANDARDS / METRIC SETS

RANGE: 1kg

Weight Set Contents

| 1kg - 1mg                   | 1kg - 100 mg               | 1kg - 1g                  | 1kg - 100 g            |
|-----------------------------|----------------------------|---------------------------|------------------------|
| <b>30806</b> Class E1       | <b>30810</b> Class E1      | <b>30814</b> Class E1     | <b>30818</b> Class E1  |
| <b>30807</b> Class E2       | <b>30811</b> Class E2      | <b>30815</b> Class E2     | <b>30819</b> Class E2  |
| <b>30808</b> Class F1       | <b>30812</b> Class F1      | <b>30816</b> Class F1     | <b>30820</b> Class F1  |
| <b>30809</b> Class F2       | <b>30813</b> Class F2      | <b>30817</b> Class F2     | <b>30821</b> Class F2  |
| <b>159154</b> Class M1      | –                          | <b>159155</b> Class M1    | –                      |
| (1) 1kg                     | (1) 1kg                    | (1) 1kg                   | (1) 1kg                |
| (1) 500 g                   | (1) 500 g                  | (1) 500 g                 | (1) 500 g              |
| (2) 200 g                   | (2) 200 g                  | (2) 200 g                 | (2) 200 g              |
| (1) 100 g                   | (1) 100 g                  | (1) 100 g                 | (1) 100 g              |
| (1) 50 g                    | (1) 50 g                   | (1) 50 g                  |                        |
| (2) 20 g                    | (2) 20 g                   | (2) 20 g                  |                        |
| (1) 10 g                    | (1) 10 g                   | (1) 10 g                  |                        |
| (1) 5 g                     | (1) 5 g                    | (1) 5 g                   |                        |
| (2) 2 g                     | (2) 2 g                    | (2) 2 g                   |                        |
| (1) 1 g                     | (1) 1 g                    | (1) 1 g                   |                        |
| (1) 500 mg                  | (1) 500 mg                 |                           |                        |
| (2) 200 mg                  | (2) 200 mg                 |                           |                        |
| (1) 100 mg                  | (1) 100 mg                 |                           |                        |
| (1) 50 mg                   |                            |                           |                        |
| (2) 20 mg                   |                            |                           |                        |
| (1) 10 mg                   |                            |                           |                        |
| (1) 5 mg                    |                            |                           |                        |
| (2) 2 mg                    |                            |                           |                        |
| (1) 1 mg                    |                            |                           |                        |
| 25 pcs.<br>2.1111kg set wt. | 17 pcs.<br>2.111kg set wt. | 13 pcs.<br>2.11kg set wt. | 5 pcs.<br>2 kg set wt. |

CALIBRATION WEIGHTS  
OIML PRECISION

PN 30806 Set Includes Lifting Device, Glove and Case (1 kg to 1 mg)

# MASS REFERENCE STANDARDS / METRIC SETS

## RANGE: 2 kg

### Class E1 Polished Finish

Statement of Accuracy not available.

| Set Range     | Part #       | Price       |
|---------------|--------------|-------------|
| 2 kg - 1 mg   | <b>40518</b> | \$10,825.00 |
| 2 kg - 100 mg | <b>40519</b> | \$9,425.00  |
| 2 kg - 1 g    | <b>40520</b> | \$7,925.00  |
| 2 kg - 100 g  | <b>40521</b> | \$5,775.00  |

### Certificate

| Accredited |
|------------|
| Included   |
| Included   |
| Included   |
| Included   |

### Class E2 Polished Finish

Statement of Accuracy not available.

| Set Range       | Part #       | Price      |
|-----------------|--------------|------------|
| 2 kg - 1 mg     | <b>40523</b> | \$5,600.00 |
| (2) 2 kg - 1 mg | <b>96455</b> | \$6,175.00 |
| 2 kg - 1 g      | <b>40525</b> | \$4,425.00 |
| (2) 2 kg - 1 g  | <b>96457</b> | \$5,575.00 |

### Certificate

| Accredited |
|------------|
| Included   |
| Included   |
| Included   |
| Included   |

### Class F1 Polished Finish

### Optional Certificate

| Set Range       | Part #       | Price      |
|-----------------|--------------|------------|
| 2 kg - 1 mg     | <b>40528</b> | \$4,425.00 |
| (2) 2 kg - 1 mg | <b>96459</b> | \$4,600.00 |
| 2 kg - 1 g      | <b>40530</b> | \$3,425.00 |
| (2) 2 kg - 1 g  | <b>96461</b> | \$4,025.00 |

| Accredited | Non-accredited |
|------------|----------------|
| \$1,310.00 | \$900.00       |
| \$1,430.00 | \$960.00       |
| \$840.00   | \$510.00       |
| \$960.00   | \$570.00       |

### Class F2 Polished Finish

### Optional Certificate

| Set Range       | Part #       | Price      |
|-----------------|--------------|------------|
| 2 kg - 1 mg     | <b>40533</b> | \$3,825.00 |
| (2) 2 kg - 1 mg | <b>96463</b> | \$3,825.00 |
| 2 kg - 1 g      | <b>40535</b> | \$3,375.00 |
| (2) 2 kg - 1 g  | <b>96465</b> | \$3,900.00 |

| Accredited | Non-accredited |
|------------|----------------|
| \$1,310.00 | \$900.00       |
| \$1,430.00 | \$960.00       |
| \$840.00   | \$510.00       |
| \$960.00   | \$570.00       |

### Class M1 Satin Finish

### Optional Certificate

| Set Range   | Part #        | Price      |
|-------------|---------------|------------|
| 2 kg - 1 mg | <b>195672</b> | \$2,925.00 |
| 2 kg - 1 g  | <b>195673</b> | \$2,100.00 |

| Accredited | Non-accredited |
|------------|----------------|
| Consult    | Consult        |
| Consult    | Consult        |

Set Includes Lifting Device, Glove and Case (1 kg to 1 mg)

## Replacement Cases

| Main Cases    |              |            |
|---------------|--------------|------------|
| Class E1      |              |            |
| Set Range     | Part #       | Price      |
| 2 kg - 1 mg   | <b>96308</b> | \$2,070.00 |
| 2 kg - 100 mg | <b>96308</b> | \$2,070.00 |
| 2 kg - 1 g    | <b>96308</b> | \$2,070.00 |
| 2 kg - 100 g  | <b>96308</b> | \$2,070.00 |

| Main Cases          |              |            |
|---------------------|--------------|------------|
| Class E2, F1 and F2 |              |            |
| Set Range           | Part #       | Price      |
| 2 kg - 1 mg         | <b>96308</b> | \$2,070.00 |
| (2) 2 kg - 1 mg     | <b>84474</b> | \$2,070.00 |
| 2 kg - 1 g          | <b>96308</b> | \$2,070.00 |
| (2) 2 kg - 1 g      | <b>84474</b> | \$2,070.00 |

| Main Cases     |                |          |
|----------------|----------------|----------|
| Class M1       |                |          |
| Set Range      | Part #         | Price    |
| 2 kg - 1 mg    | <b>Consult</b> | Consult  |
| 2 kg - 1 g     | <b>Consult</b> | Consult  |
| Secondary Case |                |          |
| Set Range      | Part #         | Price    |
| 100 g - 1 mg   | <b>34697</b>   | \$240.00 |

RANGE: 2 kg

Weight Set Contents

| 2 kg - 1 mg   | 2 kg - 100 mg   | (2) 2 kg - 1 mg   | 2 kg - 1 g   | (2) 2 kg - 1 g   | 2 kg - 100 g  |
|---|---|---|--|--|---|
| <b>40518</b> Class E1<br><b>40523</b> Class E2<br><b>40528</b> Class F1<br><b>40533</b> Class F2<br>—   | <b>40519</b> Class E1<br>—<br>—<br>—<br>—   | —<br><b>96455</b> Class E2<br><b>96459</b> Class F1<br><b>96463</b> Class F2<br>—   | <b>40520</b> Class E1<br><b>40525</b> Class E2<br><b>40530</b> Class F1<br><b>40535</b> Class F2<br><b>195672</b> Class M1       | —<br><b>96457</b> Class E2<br><b>96461</b> Class F1<br><b>96465</b> Class F2<br><b>195673</b> Class M1                           | <b>40521</b> Class E1<br>—<br>—<br>—<br>—                   |
| (1) 2 kg<br>(1) 1 kg<br>(1) 500 g<br>(2) 200 g<br>(1) 100 g<br>(1) 50 g<br>(2) 20 g<br>(1) 10 g<br>(1) 5 g<br>(2) 2 g<br>(1) 1 g<br>(1) 500 mg<br>(2) 200 mg<br>(1) 100 mg<br>(1) 50 mg<br>(2) 20 mg<br>(1) 10 mg<br>(1) 5 mg<br>(2) 2 mg<br>(1) 1 mg | (1) 2 kg<br>(1) 1 kg<br>(1) 500 g<br>(2) 200 g<br>(1) 100 g<br>(1) 50 g<br>(2) 20 g<br>(1) 10 g<br>(1) 5 g<br>(2) 2 g<br>(1) 1 g<br>(1) 500 mg<br>(2) 200 mg<br>(1) 100 mg<br>(1) 50 mg<br>(2) 20 mg<br>(1) 10 mg<br>(1) 5 mg<br>(2) 2 mg<br>(1) 1 mg | (2) 2 kg<br>(1) 1 kg<br>(1) 500 g<br>(2) 200 g<br>(1) 100 g<br>(1) 50 g<br>(2) 20 g<br>(1) 10 g<br>(1) 5 g<br>(2) 2 g<br>(1) 1 g<br>(1) 500 mg<br>(2) 200 mg<br>(1) 100 mg<br>(1) 50 mg<br>(2) 20 mg<br>(1) 10 mg<br>(1) 5 mg<br>(2) 2 mg<br>(1) 1 mg | (1) 2 kg<br>(1) 1 kg<br>(1) 500 g<br>(2) 200 g<br>(1) 100 g<br>(1) 50 g<br>(2) 20 g<br>(1) 10 g<br>(1) 5 g<br>(2) 2 g<br>(1) 1 g | (2) 2 kg<br>(1) 1 kg<br>(1) 500 g<br>(2) 200 g<br>(1) 100 g<br>(1) 50 g<br>(2) 20 g<br>(1) 10 g<br>(1) 5 g<br>(2) 2 g<br>(1) 1 g | (1) 2 kg<br>(1) 1 kg<br>(1) 500 g<br>(2) 200 g<br>(1) 100 g |
| 26 pcs.<br>4.11111 kg set wt.   | 18 pcs.<br>4.111 kg set wt.   | 27 pcs.<br>6.11111 kg set wt.   | 14 pcs.<br>4.11 kg set wt.   | 15 pcs.<br>4.11 kg set wt.   | 6 pcs.<br>4.0 kg set wt.                                    |

CALIBRATION WEIGHTS  
OIML PRECISION

Accessories

| Description                | Part #        | Price   |
|----------------------------|---------------|---------|
| Statement of Accuracy      | <b>36092</b>  | \$47.50 |
| Weight glove, white cotton | <b>11714</b>  | \$7.25  |
| Tweezer                    | <b>11711</b>  | \$5.25  |
| Premium tweezer            | <b>152414</b> | \$45.50 |
| Serial number              | <b>25836</b>  | \$17.00 |
| Leaf weight cover          | <b>11755</b>  | \$45.50 |
| Weight forceps, plastic    | <b>50035</b>  | \$45.50 |
| Tong assembly 1 kg - 200 g | <b>50000</b>  | \$78.00 |
| Lifter, 5 kg and 2 kg      | <b>50037</b>  | \$57.00 |

RANGE: 5 kg

**Class E1** Polished Finish  
*Statement of Accuracy not available.*

| Set Range     | Part # | Price       | Certificate Accredited |
|---------------|--------|-------------|------------------------|
| 5 kg - 1 mg   | 30785  | \$12,775.00 | Included               |
| 5 kg - 100 mg | 30789  | \$12,300.00 | Included               |
| 5 kg - 1 g    | 30793  | \$11,800.00 | Included               |
| 5 kg - 100 g  | 30797  | \$8,325.00  | Included               |
| 5 kg - 1 kg   | 30802  | \$7,050.00  | Included               |

**Class E2** Polished Finish  
*Statement of Accuracy not available.*

| Set Range     | Part # | Price      | Certificate Accredited |
|---------------|--------|------------|------------------------|
| 5 kg - 1 mg   | 30786  | \$7,275.00 | Included               |
| 5 kg - 100 mg | 30790  | \$7,000.00 | Included               |
| 5 kg - 1 g    | 30794  | \$6,300.00 | Included               |
| 5 kg - 100 g  | 30798  | \$5,550.00 | Included               |
| 5 kg - 1 kg   | 30803  | \$4,700.00 | Included               |

**Class F1** Polished Finish

| Set Range     | Part # | Price      | Optional Certificate Accredited | Optional Certificate Non-accredited |
|---------------|--------|------------|---------------------------------|-------------------------------------|
| 5 kg - 1 mg   | 30787  | \$5,450.00 | \$1,400.00                      | \$840.00                            |
| 5 kg - 100 mg | 30791  | \$5,550.00 | \$1,225.00                      | \$765.00                            |
| 5 kg - 1 g    | 30795  | \$5,125.00 | \$1,075.00                      | \$635.00                            |
| 5 kg - 100 g  | 30800  | \$4,700.00 | \$755.00                        | \$380.00                            |
| 5 kg - 1 kg   | 30804  | \$4,450.00 | \$385.00                        | \$220.00                            |

**Class F2** Polished Finish

| Set Range     | Part # | Price      | Optional Certificate Accredited | Optional Certificate Non-accredited |
|---------------|--------|------------|---------------------------------|-------------------------------------|
| 5 kg - 1 mg   | 30788  | \$5,000.00 | \$1,400.00                      | \$840.00                            |
| 5 kg - 100 mg | 30792  | \$4,850.00 | \$1,225.00                      | \$765.00                            |
| 5 kg - 1 g    | 30796  | \$4,425.00 | \$1,075.00                      | \$635.00                            |
| 5 kg - 100 g  | 30801  | \$4,050.00 | \$755.00                        | \$380.00                            |
| 5 kg - 1 kg   | 30805  | \$3,750.00 | \$385.00                        | \$220.00                            |

**Class M1** Satin Finish

| Set Range   | Part # | Price      | Optional Certificate Accredited |
|-------------|--------|------------|---------------------------------|
| 5 kg - 1 mg | 126169 | \$2,900.00 | \$780.00                        |
| 5 kg - 1 g  | 126168 | \$2,490.00 | \$490.00                        |

CALIBRATION WEIGHTS  
OIML PRECISION

Replacement Cases

| Main Cases              |        |            |
|-------------------------|--------|------------|
| Class E1, E2, F1 and F2 |        |            |
| Set Range               | Part # | Price      |
| 5 kg - 1 mg             | 30602  | \$2,020.00 |
| 5 kg - 100 mg           | 30602  | \$2,020.00 |
| 5 kg - 1 g              | 30602  | \$2,020.00 |
| 5 kg - 100 g            | 30603  | \$2,020.00 |
| 5 kg - 1 kg             | 30604  | \$1,860.00 |

| Main Cases  |        |          |
|-------------|--------|----------|
| Class M1    |        |          |
| Set Range   | Part # | Price    |
| 5 kg - 1 mg | 126164 | \$265.00 |
| 5 kg - 1 g  | 126164 | \$265.00 |

| Secondary Case |        |          |
|----------------|--------|----------|
| Set Range      | Part # | Price    |
| 100 g - 1 mg   | 34697  | \$240.00 |

Accessories

| Description                | Part # | Price   |
|----------------------------|--------|---------|
| Statement of Accuracy      | 36092  | \$47.50 |
| Weight glove, white cotton | 11714  | \$7.25  |
| Tweezer                    | 11711  | \$5.25  |
| Premium tweezer            | 152414 | \$45.50 |
| Serial number              | 25836  | \$17.00 |
| Leaf weight cover          | 11755  | \$45.50 |
| Weight forceps, plastic    | 50035  | \$45.50 |
| Tong assembly 1 kg - 200 g | 50000  | \$78.00 |
| Lifter, 5 kg and 2 kg      | 50037  | \$57.00 |

RANGE: 5 kg

Weight Set Contents

| 5 kg - 1 mg   | 5 kg - 100 mg   | 5 kg - 1 g   | 5 kg - 100 g  | 5 kg - 1 kg   |
|---|---|--|---|---|
| <b>30785</b> Class E1<br><b>30786</b> Class E2<br><b>30787</b> Class F1<br><b>30788</b> Class F2<br><b>126169</b> Class M1  | <b>30789</b> Class E1<br><b>30790</b> Class E2<br><b>30791</b> Class F1<br><b>30792</b> Class F2<br>—   | <b>30793</b> Class E1<br><b>30794</b> Class E2<br><b>30795</b> Class F1<br><b>30796</b> Class F2<br><b>126168</b> Class M1                   | <b>30797</b> Class E1<br><b>30798</b> Class E2<br><b>30800</b> Class F1<br><b>30801</b> Class F2<br>— | <b>30802</b> Class E1<br><b>30803</b> Class E2<br><b>30804</b> Class F1<br><b>30805</b> Class F2<br>— |
| (1) 5 kg<br>(2) 2 kg<br>(1) 1 kg<br>(1) 500 g<br>(2) 200 g<br>(1) 100 g<br>(1) 50 g<br>(2) 20 g<br>(1) 10 g<br>(1) 5 g<br>(2) 2 g<br>(1) 1 g<br>(1) 500 mg<br>(2) 200 mg<br>(1) 100 mg<br>(1) 50 mg<br>(2) 20 mg<br>(1) 10 mg<br>(1) 5 mg<br>(2) 2 mg<br>(1) 1 mg | (1) 5 kg<br>(2) 2 kg<br>(1) 1 kg<br>(1) 500 g<br>(2) 200 g<br>(1) 100 g<br>(1) 50 g<br>(2) 20 g<br>(1) 10 g<br>(1) 5 g<br>(2) 2 g<br>(1) 1 g<br>(1) 500 mg<br>(2) 200 mg<br>(1) 100 mg<br>(1) 50 mg | (1) 5 kg<br>(2) 2 kg<br>(1) 1 kg<br>(1) 500 g<br>(2) 200 g<br>(1) 100 g<br>(1) 50 g<br>(2) 20 g<br>(1) 10 g<br>(1) 5 g<br>(2) 2 g<br>(1) 1 g | (1) 5 kg<br>(2) 2 kg<br>(1) 1 kg<br>(1) 500 g<br>(2) 200 g<br>(1) 100 g                               | (1) 5 kg<br>(2) 2 kg<br>(1) 1 kg  |
| 28 pcs.<br>11.1111 kg set wt.   | 20 pcs.<br>11.111 kg set wt.  | 16 pcs.<br>11.11 kg set wt.  | 8 pcs.<br>11 kg set wt.   | 4 pcs.<br>10 kg set wt.   |

CALIBRATION WEIGHTS  
OIML PRECISION

Set Includes Lifting Device, Glove and Case (1 kg to 1 mg)

RANGE: 10 kg

**Class E2** Polished Finish  
*Statement of Accuracy not available.*

| Set Range      | Part # | Price       | Certificate<br>Accredited |
|----------------|--------|-------------|---------------------------|
| 10 kg - 1mg    | 65213  | \$10,350.00 | Included                  |
| 10 kg - 100 mg | 96419  | \$10,025.00 | Included                  |
| 10 kg - 1g     | 96415  | \$9,725.00  | Included                  |
| 10 kg - 100 g  | 96420  | \$8,525.00  | Included                  |
| 10 kg - 1kg    | 96421  | \$7,600.00  | Included                  |

**Class F1** Polished Finish **Optional Certificate**

| Set Range      | Part # | Price      | Accredited | Non-accredited |
|----------------|--------|------------|------------|----------------|
| 10 kg - 1mg    | 65214  | \$8,575.00 | \$1,500.00 | \$900.00       |
| 10 kg - 100 mg | 96429  | \$8,450.00 | \$1,325.00 | \$820.00       |
| 10 kg - 1g     | 96430  | \$8,275.00 | \$1,180.00 | \$690.00       |
| 10 kg - 100 g  | 96467  | \$7,775.00 | \$870.00   | \$440.00       |
| 10 kg - 1kg    | 96432  | \$6,975.00 | \$530.00   | \$280.00       |

**Class F2** Polished Finish **Optional Certificate**

| Set Range      | Part # | Price      | Accredited | Non-accredited |
|----------------|--------|------------|------------|----------------|
| 10 kg - 1mg    | 65215  | \$7,625.00 | \$1,500.00 | \$900.00       |
| 10 kg - 100 mg | 96445  | \$7,500.00 | \$1,325.00 | \$820.00       |
| 10 kg - 1g     | 96446  | \$7,400.00 | \$1,180.00 | \$690.00       |
| 10 kg - 100 g  | 96444  | \$6,775.00 | \$870.00   | \$440.00       |
| 10 kg - 1kg    | 96448  | \$6,200.00 | \$530.00   | \$280.00       |

**Class M1** Satin Finish **Optional Certificate**

| Set Range   | Part # | Price      | Accredited | Non-accredited |
|-------------|--------|------------|------------|----------------|
| 10 kg - 1mg | 195676 | \$3,425.00 | Consult    | Consult        |
| 10 kg - 1g  | 195677 | \$3,075.00 | Consult    | Consult        |

CALIBRATION WEIGHTS  
OIML PRECISION

Replacement Cases

| Main Cases          |        |            |
|---------------------|--------|------------|
| Class E2, F1 and F2 |        |            |
| Set Range           | Part # | Price      |
| 10 kg - 1mg         | 65218  | \$2,575.00 |
| 10 kg - 100 mg      | 65218  | \$2,575.00 |
| 10 kg - 1g          | 65218  | \$2,575.00 |
| 10 kg - 100 g       | 65218  | \$2,575.00 |
| 10 kg - 1kg         | 65218  | \$2,575.00 |

| Main Cases     |         |          |
|----------------|---------|----------|
| Class M1       |         |          |
| Set Range      | Part #  | Price    |
| 10 kg - 1mg    | Consult | Consult  |
| 10 kg - 1g     | 200297  | \$615.00 |
| Secondary Case |         |          |
| Set Range      | Part #  | Price    |
| 100 g - 1 mg   | 34697   | \$240.00 |

Accessories

| Description                | Part # | Price   |
|----------------------------|--------|---------|
| Statement of Accuracy      | 36092  | \$47.50 |
| Weight glove, white cotton | 11714  | \$7.25  |
| Tweezer                    | 11711  | \$5.25  |
| Premium tweezer            | 152414 | \$45.50 |
| Serial number              | 25836  | \$17.00 |
| Leaf weight cover          | 11755  | \$45.50 |
| Weight forceps, plastic    | 50035  | \$45.50 |
| Tong assembly 1kg - 200 g  | 50000  | \$78.00 |
| Lifter, 5 kg and 2 kg      | 50037  | \$57.00 |

| 10 kg - 1 mg                                | 10 kg - 100 mg                      | 10 kg - 1 g                                | 10 kg - 100 g                         | 10 kg - 1 kg                          |
|---|-------------------------------------|--|---------------------------------------|---------------------------------------|
| <b>65213</b> Class E2                       | <b>96419</b> Class E2               | <b>96415</b> Class E2                      | <b>96420</b> Class E2                 | <b>96421</b> Class E2                 |
| <b>65214</b> Class F1                       | <b>96429</b> Class F1               | <b>96430</b> Class F1                      | <b>96467</b> Class F1                 | <b>96432</b> Class F1                 |
| <b>65215</b> Class F2                       | <b>96445</b> Class F2               | <b>96446</b> Class F2                      | <b>96444</b> Class F2                 | <b>96448</b> Class F2                 |
| <b>195676</b> Class M1                      | —                                   | <b>195677</b> Class M1                     | —                                     | —                                     |
| (1) 10 kg                                   | (1) 10 kg                           | (1) 10 kg                                  | (1) 10 kg                             | (1) 10 kg                             |
| (1) 5 kg                                    | (1) 5 kg                            | (1) 5 kg                                   | (1) 5 kg                              | (1) 5 kg                              |
| (2) 2 kg                                    | (2) 2 kg                            | (2) 2 kg                                   | (2) 2 kg                              | (2) 2 kg                              |
| (1) 1 kg                                    | (1) 1 kg                            | (1) 1 kg                                   | (1) 1 kg                              | (1) 1 kg                              |
| (1) 500 g                                   | (1) 500 g                           | (1) 500 g                                  | (1) 500 g                             |                                       |
| (2) 200 g                                   | (2) 200 g                           | (2) 200 g                                  | (2) 200 g                             |                                       |
| (1) 100 g                                   | (1) 100 g                           | (1) 100 g                                  | (1) 100 g                             |                                       |
| (1) 50 g                                    | (1) 50 g                            | (1) 50 g                                   |                                       |                                       |
| (2) 20 g                                    | (2) 20 g                            | (2) 20 g                                   |                                       |                                       |
| (1) 10 g                                    | (1) 10 g                            | (1) 10 g                                   |                                       |                                       |
| (1) 5 g                                     | (1) 5 g                             | (1) 5 g                                    |                                       |                                       |
| (2) 2 g                                     | (2) 2 g                             | (2) 2 g                                    |                                       |                                       |
| (1) 1 g                                     | (1) 1 g                             | (1) 1 g                                    |                                       |                                       |
| (1) 500 mg                                  | (1) 500 mg                          |  |                                       |                                       |
| (2) 200 mg                                  | (2) 200 mg                          |  |                                       |                                       |
| (1) 100 mg                                  | (1) 100 mg                          |  |                                       |                                       |
| (1) 50 mg                                   |                                     |  |                                       |                                       |
| (2) 20 mg                                   |                                     |  |                                       |                                       |
| (1) 10 mg                                   |                                     |  |                                       |                                       |
| (1) 5 mg                                    |                                     |  |                                       |                                       |
| (2) 2 mg                                    |                                     |  |                                       |                                       |
| (1) 1 mg                                    |                                     |  |                                       |                                       |
| <b>29 pcs.</b><br><b>21.1111 kg set wt.</b> | <b>21 pcs.</b><br><b>21.1105 kg</b> | <b>17 pcs.</b><br><b>21.111 ka set wt.</b> | <b>9 pcs.</b><br><b>21 ka set wt.</b> | <b>5 pcs.</b><br><b>20 ka set wt.</b> |

## CALIBRATION WEIGHTS

# MASS REFERENCE STANDARDS / METRIC SETS

# RANGE: 20 kg

## Class E2 Polished Finish

Statement of Accuracy not available.

| Set Range      | Part #       | Price       | Certificate Accredited |
|----------------|--------------|-------------|------------------------|
| 20 kg - 1mg    | <b>65210</b> | \$14,425.00 | Included               |
| 20 kg - 100 mg | <b>96416</b> | \$14,100.00 | Included               |
| 20 kg - 1g     | <b>96414</b> | \$13,525.00 | Included               |
| 20 kg - 100 g  | <b>96417</b> | \$12,400.00 | Included               |
| 20 kg - 1kg    | <b>96418</b> | \$11,025.00 | Included               |

## Class F1 Polished Finish

## Optional Certificate

| Set Range      | Part #       | Price       | Accredited | Non-accredited |
|----------------|--------------|-------------|------------|----------------|
| 20 kg - 1mg    | <b>65211</b> | \$11,200.00 | \$1,680.00 | \$1,025.00     |
| 20 kg - 100 mg | <b>96428</b> | \$7,425.00  | \$1,445.00 | \$885.00       |
| 20 kg - 1g     | <b>96425</b> | \$10,875.00 | \$1,285.00 | \$760.00       |
| 20 kg - 100 g  | <b>96426</b> | \$10,350.00 | \$975.00   | \$500.00       |
| 20 kg - 1kg    | <b>96427</b> | \$9,550.00  | \$645.00   | \$340.00       |

## Class F2 Polished Finish

## Optional Certificate

| Set Range      | Part #       | Price      | Accredited | Non-accredited |
|----------------|--------------|------------|------------|----------------|
| 20 kg - 1mg    | <b>65212</b> | \$9,975.00 | \$1,680.00 | \$1,025.00     |
| 20 kg - 100 mg | <b>96447</b> | \$9,800.00 | \$1,445.00 | \$885.00       |
| 20 kg - 1g     | <b>96441</b> | \$9,700.00 | \$1,285.00 | \$760.00       |
| 20 kg - 100 g  | <b>96442</b> | \$9,225.00 | \$975.00   | \$500.00       |
| 20 kg - 1kg    | <b>96443</b> | \$8,500.00 | \$645.00   | \$340.00       |

CALIBRATION WEIGHTS  
OIML PRECISION

## Replacement Cases

| Main Cases          |              |            |
|---------------------|--------------|------------|
| Class E2, F1 and F2 |              |            |
| Set Range           | Part #       | Price      |
| 20 kg - 1mg         | <b>65219</b> | \$2,450.00 |
| 20 kg - 100 mg      | <b>65219</b> | \$2,450.00 |
| 20 kg - 1g          | <b>65219</b> | \$2,450.00 |
| 20 kg - 100 g       | <b>65219</b> | \$2,450.00 |
| 20 kg - 1kg         | <b>65219</b> | \$2,450.00 |

| Secondary Case |              |          |
|----------------|--------------|----------|
| Set Range      | Part #       | Price    |
| 100 g - 1mg    | <b>34697</b> | \$240.00 |

## Accessories

| Description                | Part #        | Price   |
|----------------------------|---------------|---------|
| Statement of Accuracy      | <b>36092</b>  | \$47.50 |
| Weight glove, white cotton | <b>11714</b>  | \$7.25  |
| Tweezer                    | <b>11711</b>  | \$5.25  |
| Premium tweezer            | <b>152414</b> | \$45.50 |
| Serial number              | <b>25836</b>  | \$17.00 |
| Leaf weight cover          | <b>11755</b>  | \$45.50 |
| Weight forceps, plastic    | <b>50035</b>  | \$45.50 |
| Tong assembly 1kg - 200 g  | <b>50000</b>  | \$78.00 |
| Lifter, 5 kg and 2 kg      | <b>50037</b>  | \$57.00 |

RANGE: 20 kg

Weight Set Contents

| 20 kg - 1 mg                  |          | 20 kg - 100 mg                |          | 20 kg - 1 g                  |          | 20 kg - 100 g            |          | 20 kg - 1 kg            |          |
|-------------------------------|----------|-------------------------------|----------|------------------------------|----------|--------------------------|----------|-------------------------|----------|
| <b>65210</b>                  | Class E2 | <b>96416</b>                  | Class E2 | <b>96414</b>                 | Class E2 | <b>96417</b>             | Class E2 | <b>96418</b>            | Class E2 |
| <b>65211</b>                  | Class F1 | <b>96428</b>                  | Class F1 | <b>96425</b>                 | Class F1 | <b>96426</b>             | Class F1 | <b>96427</b>            | Class F1 |
| <b>65212</b>                  | Class F2 | <b>96447</b>                  | Class F2 | <b>96441</b>                 | Class F2 | <b>96442</b>             | Class F2 | <b>96443</b>            | Class F2 |
| (1) 20 kg                     |          | (1) 20 kg                     |          | (1) 20 kg                    |          | (1) 20 kg                |          | (1) 20 kg               |          |
| (1) 10 kg                     |          | (1) 10 kg                     |          | (1) 10 kg                    |          | (1) 10 kg                |          | (1) 10 kg               |          |
| (1) 5 kg                      |          | (1) 5 kg                      |          | (1) 5 kg                     |          | (1) 5 kg                 |          | (1) 5 kg                |          |
| (2) 2 kg                      |          | (2) 2 kg                      |          | (2) 2 kg                     |          | (2) 2 kg                 |          | (2) 2 kg                |          |
| (1) 1 kg                      |          | (1) 1 kg                      |          | (1) 1 kg                     |          | (1) 1 kg                 |          | (1) 1 kg                |          |
| (1) 500 g                     |          | (1) 500 g                     |          | (1) 500 g                    |          | (1) 500 g                |          |                         |          |
| (2) 200 g                     |          | (2) 200 g                     |          | (2) 200 g                    |          | (2) 200 g                |          |                         |          |
| (1) 100 g                     |          | (1) 100 g                     |          | (1) 100 g                    |          | (1) 100 g                |          |                         |          |
| (1) 50 g                      |          | (1) 50 g                      |          | (1) 50 g                     |          |                          |          |                         |          |
| (2) 20 g                      |          | (2) 20 g                      |          | (2) 20 g                     |          |                          |          |                         |          |
| (1) 10 g                      |          | (1) 10 g                      |          | (1) 10 g                     |          |                          |          |                         |          |
| (1) 5 g                       |          | (1) 5 g                       |          | (1) 5 g                      |          |                          |          |                         |          |
| (2) 2 g                       |          | (2) 2 g                       |          | (2) 2 g                      |          |                          |          |                         |          |
| (1) 1 g                       |          | (1) 1 g                       |          | (1) 1 g                      |          |                          |          |                         |          |
| (1) 500 mg                    |          | (1) 500 mg                    |          |                              |          |                          |          |                         |          |
| (2) 200 mg                    |          | (2) 200 mg                    |          |                              |          |                          |          |                         |          |
| (1) 100 mg                    |          | (1) 100 mg                    |          |                              |          |                          |          |                         |          |
| (1) 50 mg                     |          |                               |          |                              |          |                          |          |                         |          |
| (2) 20 mg                     |          |                               |          |                              |          |                          |          |                         |          |
| (1) 10 mg                     |          |                               |          |                              |          |                          |          |                         |          |
| (1) 5 mg                      |          |                               |          |                              |          |                          |          |                         |          |
| (2) 2 mg                      |          |                               |          |                              |          |                          |          |                         |          |
| (1) 1 mg                      |          |                               |          |                              |          |                          |          |                         |          |
| 30 pcs.<br>41.1111 kg set wt. |          | 22 pcs.<br>41.1105 kg set wt. |          | 18 pcs.<br>41.111 kg set wt. |          | 10 pcs.<br>41 kg set wt. |          | 6 pcs.<br>40 kg set wt. |          |

CALIBRATION WEIGHTS  
OIML PRECISION

# BALANCE CALIBRATION WEIGHTS / METRIC SINGLE WEIGHT WITH CASE (KIT)

## Range: 5 kg – 10 g

CALIBRATION WEIGHTS  
BALANCE CALIBRATION

### Class 1 Polished Finish

| Weight  | Kit Part # | Price    |
|---------|------------|----------|
| 5 kg    | 12958      | \$795.00 |
| 4 kg    | 12956      | \$695.00 |
| 3 kg    | 12954      | \$420.00 |
| 2 kg    | 12952      | \$250.00 |
| 1,500 g | 12985      | \$230.00 |
| 1,000 g | 12971      | \$205.00 |
| 600 g   | 12983      | \$220.00 |
| 500 g   | 12950      | \$170.00 |
| 400 g   | 12968      | \$170.00 |
| 300 g   | 12966      | \$160.00 |
| 200 g   | 12948      | \$145.00 |
| 160 g   | 12981      | \$150.00 |
| 150 g   | 12979      | \$135.00 |
| 100 g   | 12946      | \$125.00 |
| 50 g    | 12964      | \$105.00 |
| 30 g    | 12962      | \$105.00 |
| 20 g    | 12960      | \$105.00 |
| 10 g    | 12944      | \$105.00 |

### Optional Certificate

| Accredited | Non-Accredited |
|------------|----------------|
| \$145.00   | \$80.00        |
| \$145.00   | \$80.00        |
| \$145.00   | \$80.00        |
| \$145.00   | \$80.00        |
| \$145.00   | \$80.00        |
| \$125.00   | \$60.00        |
| \$125.00   | \$60.00        |
| \$125.00   | \$60.00        |
| \$125.00   | \$60.00        |
| \$125.00   | \$60.00        |
| \$125.00   | \$60.00        |
| \$125.00   | \$60.00        |
| \$55.00    | \$45.00        |
| \$55.00    | \$45.00        |
| \$55.00    | \$45.00        |
| \$55.00    | \$45.00        |
| \$55.00    | \$45.00        |

### Class 2 Polished Finish

| Weight  | Kit Part # | Price    |
|---------|------------|----------|
| 5 kg    | 13076      | \$640.00 |
| 4 kg    | 13074      | \$630.00 |
| 3 kg    | 13072      | \$340.00 |
| 2 kg    | 13070      | \$230.00 |
| 1,500 g | 13103      | \$230.00 |
| 1,000 g | 13089      | \$185.00 |
| 600 g   | 13101      | \$210.00 |
| 500 g   | 13068      | \$170.00 |
| 400 g   | 13086      | \$165.00 |
| 300 g   | 13084      | \$160.00 |
| 200 g   | 13066      | \$145.00 |
| 160 g   | 13099      | \$145.00 |
| 150 g   | 13097      | \$130.00 |
| 100 g   | 13064      | \$120.00 |
| 50 g    | 13082      | \$98.00  |
| 30 g    | 13080      | \$98.00  |
| 20 g    | 13078      | \$98.00  |
| 10 g    | 13062      | \$98.00  |

### Optional Certificate

| Accredited | Non-Accredited |
|------------|----------------|
| \$145.00   | \$80.00        |
| \$145.00   | \$80.00        |
| \$145.00   | \$80.00        |
| \$145.00   | \$80.00        |
| \$145.00   | \$80.00        |
| \$125.00   | \$60.00        |
| \$125.00   | \$60.00        |
| \$125.00   | \$60.00        |
| \$125.00   | \$60.00        |
| \$125.00   | \$60.00        |
| \$125.00   | \$60.00        |
| \$125.00   | \$60.00        |
| \$55.00    | \$45.00        |
| \$55.00    | \$45.00        |
| \$55.00    | \$45.00        |
| \$55.00    | \$45.00        |
| \$55.00    | \$45.00        |

Kits Include a Single Weight  
with Case and Glove

## Replacement Cases

| Main Cases    |        |          |
|---------------|--------|----------|
| Class 1 and 2 |        |          |
| Nominal Value | Part # | Price    |
| 5 kg          | 197476 | \$240.00 |
| 4 kg          | 197475 | \$240.00 |
| 3 kg          | 190273 | \$40.50  |
| 2 kg          | 190268 | \$40.50  |
| 1,500 g       | 190270 | \$40.50  |
| 1,000 g       | 190259 | \$40.50  |
| 600 g         | 189714 | \$40.50  |
| 500 g         | 189712 | \$40.50  |
| 400 g         | 189709 | \$40.50  |

| Main Cases    |        |         |
|---------------|--------|---------|
| Class 1 and 2 |        |         |
| Nominal Value | Part # | Price   |
| 300 g         | 189643 | \$40.50 |
| 200 g         | 194185 | \$38.50 |
| 160 g         | 189634 | \$40.50 |
| 150 g         | 189633 | \$40.50 |
| 100 g         | 189567 | \$44.50 |
| 50 g          | 189506 | \$44.50 |
| 30 g          | 189505 | \$44.50 |
| 20 g          | 189482 | \$44.50 |
| 10 g          | 189475 | \$44.50 |

## Accessories

| Description                | Part # | Price   |
|----------------------------|--------|---------|
| Statement of Accuracy      | 36092  | \$47.50 |
| Weight glove, white cotton | 11714  | \$7.25  |
| Vinyl glove                | 11773  | \$3.50  |
| Serial number              | 25836  | \$17.00 |

BALANCE CALIBRATION WEIGHTS / METRIC SINGLE WEIGHT WITH CASE (KIT)

Range: 5 kg – 10 g

Class 3 Satin Finish

| Weight  | Kit Part # | Price    |
|---------|------------|----------|
| 5 kg    | 13179      | \$605.00 |
| 4 kg    | 13177      | \$580.00 |
| 3 kg    | 13175      | \$330.00 |
| 2 kg    | 13173      | \$230.00 |
| 1,500 g | 13206      | \$220.00 |
| 1,000 g | 13192      | \$185.00 |
| 600 g   | 13204      | \$205.00 |
| 500 g   | 13171      | \$160.00 |
| 400 g   | 13189      | \$160.00 |
| 300 g   | 13187      | \$140.00 |
| 200 g   | 13169      | \$140.00 |
| 160 g   | 13202      | \$140.00 |
| 150 g   | 13200      | \$125.00 |
| 100 g   | 13167      | \$120.00 |
| 50 g    | 13185      | \$98.00  |
| 30 g    | 13183      | \$98.00  |
| 20 g    | 13181      | \$98.00  |
| 10 g    | 13165      | \$98.00  |

Optional Certificate

| Accredited | Non-Accredited |
|------------|----------------|
| \$145.00   | \$80.00        |
| \$145.00   | \$80.00        |
| \$145.00   | \$80.00        |
| \$145.00   | \$80.00        |
| \$145.00   | \$80.00        |
| \$125.00   | \$60.00        |
| \$125.00   | \$60.00        |
| \$125.00   | \$60.00        |
| \$125.00   | \$60.00        |
| \$125.00   | \$60.00        |
| \$125.00   | \$60.00        |
| \$125.00   | \$60.00        |
| \$55.00    | \$45.00        |
| \$55.00    | \$45.00        |
| \$55.00    | \$45.00        |
| \$55.00    | \$45.00        |
| \$55.00    | \$45.00        |

Case for 4kg and 5kg only

Class 4 Satin Finish

| Weight  | Kit Part # | Price    |
|---------|------------|----------|
| 5 kg    | 13282      | \$590.00 |
| 4 kg    | 13280      | \$555.00 |
| 3 kg    | 13278      | \$325.00 |
| 2 kg    | 13276      | \$210.00 |
| 1,500 g | 13309      | \$205.00 |
| 1,000 g | 13295      | \$185.00 |
| 600 g   | 13307      | \$195.00 |
| 500 g   | 13274      | \$150.00 |
| 400 g   | 13292      | \$145.00 |
| 300 g   | 13290      | \$135.00 |
| 200 g   | 13272      | \$130.00 |
| 160 g   | 13305      | \$135.00 |
| 150 g   | 13303      | \$120.00 |
| 100 g   | 13270      | \$98.00  |
| 50 g    | 13288      | \$98.00  |
| 30 g    | 13286      | \$90.00  |
| 20 g    | 13284      | \$90.00  |
| 10 g    | 13268      | \$90.00  |

Optional Certificate

| Accredited |
|------------|
| \$75.00    |
| \$75.00    |
| \$75.00    |
| \$75.00    |
| \$75.00    |
| \$55.00    |
| \$55.00    |
| \$55.00    |
| \$55.00    |
| \$55.00    |
| \$55.00    |
| \$55.00    |
| \$40.00    |
| \$40.00    |
| \$40.00    |
| \$40.00    |

Kits Include a Single Weight with Case and Glove

CALIBRATION WEIGHTS  
BALANCE CALIBRATION

Replacement Cases

| Main Cases    |        |          |
|---------------|--------|----------|
| Class 3 and 4 |        |          |
| Nominal Value | Part # | Price    |
| 5 kg          | 197476 | \$240.00 |
| 4 kg          | 197475 | \$240.00 |
| 3 kg          | 190273 | \$40.50  |
| 2 kg          | 190268 | \$40.50  |
| 1,500 g       | 190270 | \$40.50  |
| 1,000 g       | 190259 | \$40.50  |
| 600 g         | 189714 | \$40.50  |
| 500 g         | 189712 | \$40.50  |
| 400 g         | 189709 | \$40.50  |

| Main Cases    |        |         |
|---------------|--------|---------|
| Class 3 and 4 |        |         |
| Nominal Value | Part # | Price   |
| 300 g         | 189643 | \$40.50 |
| 200 g         | 194185 | \$38.50 |
| 160 g         | 189634 | \$40.50 |
| 150 g         | 189633 | \$40.50 |
| 100 g         | 189567 | \$44.50 |
| 50 g          | 189506 | \$44.50 |
| 30 g          | 189505 | \$44.50 |
| 20 g          | 189482 | \$44.50 |
| 10 g          | 189475 | \$44.50 |

Accessories

| Description                | Part # | Price   |
|----------------------------|--------|---------|
| Statement of Accuracy      | 36092  | \$47.50 |
| Weight glove, white cotton | 11714  | \$7.25  |
| Vinyl glove                | 11773  | \$3.50  |
| Serial number              | 25836  | \$17.00 |

## BALANCE CALIBRATION WEIGHTS / METRIC SINGLE WEIGHTS

# Range: 30 kg – 5 kg

### Class 1 Polished Finish Grip-handle

| Weight | Part # | Price      |
|--------|--------|------------|
| 30 kg  | 12996  | \$2,280.00 |
| 25 kg  | 12995  | \$1,970.00 |
| 24 kg  | 12994  | \$1,910.00 |
| 20 kg  | 12993  | \$1,730.00 |
| 16 kg  | 12992  | \$1,530.00 |
| 10 kg  | 12991  | \$1,100.00 |
| 8 kg   | 12990  | \$1,080.00 |
| 5 kg   | 12989  | \$810.00   |

### Optional Certificate

| Accredited | Non-Accredited |
|------------|----------------|
| \$390.00   | \$85.00        |
| \$145.00   | \$80.00        |
| \$145.00   | \$80.00        |
| \$145.00   | \$80.00        |
| \$145.00   | \$80.00        |
| \$145.00   | \$80.00        |
| \$145.00   | \$80.00        |
| \$145.00   | \$80.00        |

### Class 2 Polished Finish Grip-handle

| Weight | Part # | Price      |
|--------|--------|------------|
| 30 kg  | 13114  | \$2,000.00 |
| 25 kg  | 13113  | \$1,680.00 |
| 24 kg  | 13112  | \$1,660.00 |
| 20 kg  | 13111  | \$1,490.00 |
| 16 kg  | 13110  | \$1,430.00 |
| 10 kg  | 13109  | \$1,000.00 |
| 8 kg   | 13108  | \$980.00   |
| 5 kg   | 13107  | \$650.00   |

### Optional Certificate

| Accredited | Non-Accredited |
|------------|----------------|
| \$390.00   | \$85.00        |
| \$145.00   | \$80.00        |
| \$145.00   | \$80.00        |
| \$145.00   | \$80.00        |
| \$145.00   | \$80.00        |
| \$145.00   | \$80.00        |
| \$145.00   | \$80.00        |
| \$145.00   | \$80.00        |

### Class 3 Satin Finish Grip-handle

| Weight | Part # | Price      |
|--------|--------|------------|
| 30 kg  | 13217  | \$1,810.00 |
| 25 kg  | 13216  | \$1,570.00 |
| 24 kg  | 13215  | \$1,530.00 |
| 20 kg  | 13214  | \$1,340.00 |
| 16 kg  | 13213  | \$1,150.00 |
| 10 kg  | 13212  | \$905.00   |
| 8 kg   | 13211  | \$840.00   |
| 5 kg   | 13210  | \$630.00   |

### Optional Certificate

| Accredited | Non-Accredited |
|------------|----------------|
| \$390.00   | \$85.00        |
| \$145.00   | \$80.00        |
| \$145.00   | \$80.00        |
| \$145.00   | \$80.00        |
| \$145.00   | \$80.00        |
| \$145.00   | \$80.00        |
| \$145.00   | \$80.00        |
| \$145.00   | \$80.00        |

### Class 4 Satin Finish Grip-handle

| Weight | Part # | Price      |
|--------|--------|------------|
| 30 kg  | 13320  | \$1,670.00 |
| 25 kg  | 13319  | \$1,420.00 |
| 24 kg  | 13318  | \$1,350.00 |
| 20 kg  | 13317  | \$1,160.00 |
| 16 kg  | 13316  | \$1,020.00 |
| 10 kg  | 13315  | \$805.00   |
| 8 kg   | 13314  | \$795.00   |
| 5 kg   | 13313  | \$560.00   |

### Optional Certificate

| Accredited |
|------------|
| \$80.00    |
| \$75.00    |
| \$75.00    |
| \$75.00    |
| \$75.00    |
| \$75.00    |
| \$75.00    |
| \$75.00    |

## Replacement Cases

| Main Cases          |         |         |
|---------------------|---------|---------|
| Class 1, 2, 3 and 4 |         |         |
| Nominal Value       | Part #  | Price   |
| 30 kg               | Consult | Consult |
| 25 kg               | Consult | Consult |
| 24 kg               | Consult | Consult |
| 20 kg               | Consult | Consult |
| 16 kg               | Consult | Consult |
| 10 kg               | Consult | Consult |
| 8 kg                | Consult | Consult |
| 5 kg                | Consult | Consult |

Range: 5 kg – 10 g

Class 1 Polished Finish  
Cylindrical

| Weight  | Part # | Price    |
|---------|--------|----------|
| 5 kg    | 12959  | \$765.00 |
| 4 kg    | 12957  | \$665.00 |
| 3 kg    | 12955  | \$395.00 |
| 2 kg    | 12953  | \$230.00 |
| 1,500 g | 12986  | \$200.00 |
| 1,000 g | 12972  | \$170.00 |
| 600 g   | 12984  | \$185.00 |
| 500 g   | 12951  | \$145.00 |
| 400 g   | 12969  | \$140.00 |
| 300 g   | 12967  | \$135.00 |
| 200 g   | 12949  | \$135.00 |
| 160 g   | 12982  | \$145.00 |
| 150 g   | 12980  | \$98.00  |
| 100 g   | 12947  | \$90.00  |
| 50 g    | 12965  | \$83.00  |
| 30 g    | 12963  | \$83.00  |
| 20 g    | 12961  | \$83.00  |
| 10 g    | 12945  | \$83.00  |

Optional Certificate

| Accredited | Non-Accredited |
|------------|----------------|
| \$145.00   | \$80.00        |
| \$145.00   | \$80.00        |
| \$145.00   | \$80.00        |
| \$145.00   | \$80.00        |
| \$145.00   | \$80.00        |
| \$125.00   | \$60.00        |
| \$125.00   | \$60.00        |
| \$125.00   | \$60.00        |
| \$125.00   | \$60.00        |
| \$125.00   | \$60.00        |
| \$125.00   | \$60.00        |
| \$125.00   | \$60.00        |
| \$125.00   | \$60.00        |
| \$55.00    | \$45.00        |
| \$55.00    | \$45.00        |
| \$55.00    | \$45.00        |
| \$55.00    | \$45.00        |
| \$55.00    | \$45.00        |

Class 3 Satin Finish  
Cylindrical

| Weight  | Part # | Price    |
|---------|--------|----------|
| 5 kg    | 13180  | \$580.00 |
| 4 k g   | 13178  | \$550.00 |
| 3 kg    | 13176  | \$300.00 |
| 2 kg    | 13174  | \$195.00 |
| 1,500 g | 13207  | \$195.00 |
| 1,000 g | 13193  | \$160.00 |
| 600 g   | 13205  | \$165.00 |
| 500 g   | 13172  | \$130.00 |
| 400 g   | 13190  | \$130.00 |
| 300 g   | 13188  | \$120.00 |
| 200 g   | 13170  | \$105.00 |
| 160 g   | 13203  | \$135.00 |
| 150 g   | 13201  | \$83.00  |
| 100 g   | 13168  | \$77.00  |
| 50 g    | 13186  | \$72.00  |
| 30 g    | 13184  | \$72.00  |
| 20 g    | 13182  | \$72.00  |
| 10 g    | 13166  | \$72.00  |

Optional Certificate

| Accredited | Non-Accredited |
|------------|----------------|
| \$145.00   | \$80.00        |
| \$145.00   | \$80.00        |
| \$145.00   | \$80.00        |
| \$145.00   | \$80.00        |
| \$145.00   | \$80.00        |
| \$125.00   | \$60.00        |
| \$125.00   | \$60.00        |
| \$125.00   | \$60.00        |
| \$125.00   | \$60.00        |
| \$125.00   | \$60.00        |
| \$125.00   | \$60.00        |
| \$125.00   | \$60.00        |
| \$125.00   | \$60.00        |
| \$55.00    | \$45.00        |
| \$55.00    | \$45.00        |
| \$55.00    | \$45.00        |
| \$55.00    | \$45.00        |
| \$55.00    | \$45.00        |

Class 2 Polished Finish  
Cylindrical

| Weight  | Part # | Price    |
|---------|--------|----------|
| 5 kg    | 13077  | \$610.00 |
| 4 kg    | 13075  | \$600.00 |
| 3 kg    | 13073  | \$310.00 |
| 2 kg    | 13071  | \$205.00 |
| 1,500 g | 13104  | \$200.00 |
| 1,000 g | 13090  | \$165.00 |
| 600 g   | 13102  | \$170.00 |
| 500 g   | 13069  | \$140.00 |
| 400 g   | 13087  | \$135.00 |
| 300 g   | 13085  | \$125.00 |
| 200 g   | 13067  | \$125.00 |
| 160 g   | 13100  | \$135.00 |
| 150 g   | 13098  | \$90.00  |
| 100 g   | 13065  | \$83.00  |
| 50 g    | 13083  | \$77.00  |
| 30 g    | 13081  | \$77.00  |
| 20 g    | 13079  | \$77.00  |
| 10 g    | 13063  | \$77.00  |

Optional Certificate

| Accredited | Non-Accredited |
|------------|----------------|
| \$145.00   | \$80.00        |
| \$145.00   | \$80.00        |
| \$145.00   | \$80.00        |
| \$145.00   | \$80.00        |
| \$145.00   | \$80.00        |
| \$125.00   | \$60.00        |
| \$125.00   | \$60.00        |
| \$125.00   | \$60.00        |
| \$125.00   | \$60.00        |
| \$125.00   | \$60.00        |
| \$125.00   | \$60.00        |
| \$125.00   | \$60.00        |
| \$125.00   | \$60.00        |
| \$55.00    | \$45.00        |
| \$55.00    | \$45.00        |
| \$55.00    | \$45.00        |
| \$55.00    | \$45.00        |
| \$55.00    | \$45.00        |

Class 4 Satin Finish  
Cylindrical

| Weight  | Part # | Price    |
|---------|--------|----------|
| 5 kg    | 13283  | \$505.00 |
| 4 kg    | 13281  | \$475.00 |
| 3 kg    | 13279  | \$295.00 |
| 2 kg    | 13277  | \$185.00 |
| 1,500 g | 13310  | \$180.00 |
| 1,000 g | 13296  | \$160.00 |
| 600 g   | 13308  | \$160.00 |
| 500 g   | 13275  | \$125.00 |
| 400 g   | 13293  | \$125.00 |
| 300 g   | 13291  | \$105.00 |
| 200 g   | 13273  | \$98.00  |
| 160 g   | 13306  | \$130.00 |
| 150 g   | 13304  | \$77.00  |
| 100 g   | 13271  | \$72.00  |
| 50 g    | 13289  | \$72.00  |
| 30 g    | 13287  | \$72.00  |
| 20 g    | 13285  | \$72.00  |
| 10 g    | 13269  | \$72.00  |

Optional Certificate

| Accredited |
|------------|
| \$75.00    |
| \$75.00    |
| \$75.00    |
| \$75.00    |
| \$75.00    |
| \$55.00    |
| \$55.00    |
| \$55.00    |
| \$55.00    |
| \$55.00    |
| \$55.00    |
| \$55.00    |
| \$55.00    |
| \$40.00    |
| \$40.00    |
| \$40.00    |
| \$40.00    |
| \$40.00    |

CALIBRATION WEIGHTS  
BALANCE CALIBRATION

Replacement Cases

| Main Cases          |        |          |
|---------------------|--------|----------|
| Class 1, 2, 3 and 4 |        |          |
| Nominal Value       | Part # | Price    |
| 5 kg                | 197476 | \$240.00 |
| 4 kg                | 197475 | \$240.00 |
| 3 kg                | 190273 | \$40.50  |
| 2 kg                | 190268 | \$40.50  |
| 1,500 g             | 190270 | \$40.50  |
| 1,000 g             | 190259 | \$40.50  |
| 600 g               | 189714 | \$40.50  |
| 500 g               | 189712 | \$40.50  |
| 400 g               | 189709 | \$40.50  |

| Main Cases          |        |         |
|---------------------|--------|---------|
| Class 1, 2, 3 and 4 |        |         |
| Nominal Value       | Part # | Price   |
| 300 g               | 189643 | \$40.50 |
| 200 g               | 194185 | \$38.50 |
| 160 g               | 189634 | \$40.50 |
| 150 g               | 189633 | \$40.50 |
| 100 g               | 189567 | \$44.50 |
| 50 g                | 189506 | \$44.50 |
| 30 g                | 189505 | \$44.50 |
| 20 g                | 189482 | \$44.50 |
| 10 g                | 189475 | \$44.50 |

## BALANCE CALIBRATION WEIGHTS / AVOIRDUPOIS SINGLE WEIGHTS

# Range: 50 lb – 10 lb

CALIBRATION WEIGHTS  
BALANCE CALIBRATION

### Class 1 Polished Finish Grip-handle

| Weight | Part # | Price      |
|--------|--------|------------|
| 50 lb  | 13038  | \$1,970.00 |
| 30 lb  | 13037  | \$1,540.00 |
| 25 lb  | 13036  | \$1,100.00 |
| 20 lb  | 13035  | \$1,100.00 |
| 10 lb  | 13034  | \$795.00   |

### Optional Certificate

| Accredited | Non-Accredited |
|------------|----------------|
| \$285.00   | \$85.00        |
| \$130.00   | \$85.00        |
| \$130.00   | \$85.00        |
| \$130.00   | \$85.00        |
| \$130.00   | \$85.00        |

### Class 2 Polished Finish Grip-handle

| Weight | Part # | Price      |
|--------|--------|------------|
| 50 lb  | 13155  | \$1,680.00 |
| 30 lb  | 13154  | \$1,240.00 |
| 25 lb  | 13153  | \$970.00   |
| 20 lb  | 13152  | \$930.00   |
| 10 lb  | 13151  | \$650.00   |

### Optional Certificate

| Accredited | Non-Accredited |
|------------|----------------|
| \$285.00   | \$85.00        |
| \$130.00   | \$85.00        |
| \$130.00   | \$85.00        |
| \$130.00   | \$85.00        |
| \$130.00   | \$85.00        |

### Class 3 Satin Finish Grip-handle

| Weight | Part # | Price      |
|--------|--------|------------|
| 50 lb  | 13258  | \$1,580.00 |
| 30 lb  | 13257  | \$1,100.00 |
| 25 lb  | 13256  | \$835.00   |
| 20 lb  | 13255  | \$815.00   |
| 10 lb  | 13254  | \$640.00   |

### Optional Certificate

| Accredited | Non-Accredited |
|------------|----------------|
| \$285.00   | \$85.00        |
| \$130.00   | \$85.00        |
| \$130.00   | \$85.00        |
| \$130.00   | \$85.00        |
| \$130.00   | \$85.00        |

### Class 4 Satin Finish Grip-handle

| Weight | Part # | Price      |
|--------|--------|------------|
| 50 lb  | 13361  | \$1,560.00 |
| 30 lb  | 13360  | \$1,040.00 |
| 25 lb  | 13359  | \$765.00   |
| 20 lb  | 13358  | \$680.00   |
| 10 lb  | 13357  | \$520.00   |

### Optional Certificate

| Accredited |
|------------|
| \$80.00    |
| \$80.00    |
| \$80.00    |
| \$80.00    |
| \$80.00    |

## Replacement Cases

| Main Cases          |         |         |
|---------------------|---------|---------|
| Class 1, 2, 3 and 4 |         |         |
| Nominal Value       | Part #  | Price   |
| 50 lb               | Consult | Consult |
| 30 lb               | Consult | Consult |
| 25 lb               | Consult | Consult |
| 20 lb               | Consult | Consult |
| 10 lb               | Consult | Consult |

Range: 10 lb – 0.05 lb

Class 1 Polished Finish  
Cylindrical

| Weight  | Part # | Price    |
|---------|--------|----------|
| 10 lb   | 13022  | \$775.00 |
| 5 lb    | 13020  | \$395.00 |
| 4 lb    | 13018  | \$230.00 |
| 3 lb    | 13016  | \$200.00 |
| 2 lb    | 13014  | \$180.00 |
| 1 lb    | 13012  | \$145.00 |
| 8 oz    | 13010  | \$125.00 |
| 4 oz    | 13008  | \$120.00 |
| 2 oz    | 13006  | \$105.00 |
| 1 oz    | 13004  | \$105.00 |
| 1/2 oz  | 13002  | \$98.00  |
| 0.5 lb  | 13033  | \$125.00 |
| 0.2 lb  | 13025  | \$120.00 |
| 0.1 lb  | 13027  | \$105.00 |
| 0.05 lb | 13029  | \$98.00  |

Optional Certificate

| Accredited | Non-Accredited |
|------------|----------------|
| \$130.00   | \$85.00        |
| \$130.00   | \$85.00        |
| \$130.00   | \$85.00        |
| \$130.00   | \$85.00        |
| \$105.00   | \$70.00        |
| \$105.00   | \$70.00        |
| \$55.00    | \$45.00        |
| \$55.00    | \$45.00        |
| \$55.00    | \$45.00        |
| \$55.00    | \$45.00        |
| \$55.00    | \$45.00        |
| \$55.00    | \$45.00        |
| \$55.00    | \$45.00        |
| \$55.00    | \$45.00        |
| \$55.00    | \$45.00        |

Class 3 Satin Finish  
Cylindrical

| Weight  | Part # | Price    |
|---------|--------|----------|
| 10 lb   | 13242  | \$550.00 |
| 5 lb    | 13240  | \$310.00 |
| 4 lb    | 13238  | \$205.00 |
| 3 lb    | 13236  | \$195.00 |
| 2 lb    | 13234  | \$160.00 |
| 1 lb    | 13232  | \$135.00 |
| 8 oz    | 13230  | \$105.00 |
| 4 oz    | 13228  | \$89.00  |
| 2 oz    | 13226  | \$83.00  |
| 1 oz    | 13224  | \$77.00  |
| 1/2 oz  | 13222  | \$77.00  |
| 0.5 lb  | 13253  | \$105.00 |
| 0.2 lb  | 13245  | \$72.00  |
| 0.1 lb  | 13247  | \$72.00  |
| 0.05 lb | 13249  | \$72.00  |

Optional Certificate

| Accredited | Non-Accredited |
|------------|----------------|
| \$130.00   | \$85.00        |
| \$130.00   | \$85.00        |
| \$130.00   | \$85.00        |
| \$130.00   | \$85.00        |
| \$105.00   | \$70.00        |
| \$105.00   | \$70.00        |
| \$55.00    | \$45.00        |
| \$55.00    | \$45.00        |
| \$55.00    | \$45.00        |
| \$55.00    | \$45.00        |
| \$55.00    | \$45.00        |
| \$55.00    | \$45.00        |
| \$55.00    | \$45.00        |
| \$55.00    | \$45.00        |
| \$55.00    | \$45.00        |

Class 2 Polished Finish  
Cylindrical

| Weight  | Part # | Price    |
|---------|--------|----------|
| 10 lb   | 13139  | \$605.00 |
| 5 lb    | 13137  | \$330.00 |
| 4 lb    | 13135  | \$210.00 |
| 3 lb    | 13133  | \$195.00 |
| 2 lb    | 13131  | \$165.00 |
| 1 lb    | 13129  | \$140.00 |
| 8 oz    | 13127  | \$120.00 |
| 4 oz    | 13125  | \$89.00  |
| 2 oz    | 13123  | \$83.00  |
| 1 oz    | 13121  | \$83.00  |
| 1/2 oz  | 13119  | \$83.00  |
| 0.5 lb  | 13150  | \$105.00 |
| 0.2 lb  | 13142  | \$83.00  |
| 0.1 lb  | 13144  | \$83.00  |
| 0.05 lb | 13146  | \$83.00  |

Optional Certificate

| Accredited | Non-Accredited |
|------------|----------------|
| \$130.00   | \$85.00        |
| \$130.00   | \$85.00        |
| \$130.00   | \$85.00        |
| \$130.00   | \$85.00        |
| \$105.00   | \$70.00        |
| \$105.00   | \$70.00        |
| \$55.00    | \$45.00        |
| \$55.00    | \$45.00        |
| \$55.00    | \$45.00        |
| \$55.00    | \$45.00        |
| \$55.00    | \$45.00        |
| \$55.00    | \$45.00        |
| \$55.00    | \$45.00        |
| \$55.00    | \$45.00        |
| \$55.00    | \$45.00        |

Class 4 Satin Finish  
Cylindrical

| Weight  | Part # | Price    |
|---------|--------|----------|
| 10 lb   | 13345  | \$520.00 |
| 5 lb    | 13343  | \$300.00 |
| 4 lb    | 13341  | \$200.00 |
| 3 lb    | 13339  | \$185.00 |
| 2 lb    | 13337  | \$160.00 |
| 1 lb    | 13335  | \$130.00 |
| 8 oz    | 13333  | \$98.00  |
| 4 oz    | 13331  | \$83.00  |
| 2 oz    | 13329  | \$77.00  |
| 1 oz    | 13327  | \$72.00  |
| 1/2 oz  | 13325  | \$72.00  |
| 0.5 lb  | 13356  | \$98.00  |
| 0.2 lb  | 13348  | \$72.00  |
| 0.1 lb  | 13350  | \$72.00  |
| 0.05 lb | 13352  | \$72.00  |

Optional Certificate

| Accredited |
|------------|
| \$80.00    |
| \$80.00    |
| \$80.00    |
| \$80.00    |
| \$65.00    |
| \$65.00    |
| \$40.00    |
| \$40.00    |
| \$40.00    |
| \$40.00    |
| \$40.00    |
| \$40.00    |
| \$40.00    |
| \$40.00    |
| \$40.00    |

CALIBRATION WEIGHTS  
BALANCE CALIBRATION

Replacement Cases

| Main Cases          |        |          |
|---------------------|--------|----------|
| Class 1, 2, 3 and 4 |        |          |
| Nominal Value       | Part # | Price    |
| 10 lb               | 197473 | \$240.00 |
| 5 lb                | 190269 | \$40.50  |
| 4 lb                | 190267 | \$40.50  |
| 3 lb                | 190263 | \$40.50  |
| 2 lb                | 190260 | \$40.50  |
| 1 lb                | 189710 | \$40.50  |
| 8 oz                | 189635 | \$40.50  |
| 4 oz                | 189568 | \$44.50  |

| Main Cases          |        |         |
|---------------------|--------|---------|
| Class 1, 2, 3 and 4 |        |         |
| Nominal Value       | Part # | Price   |
| 2 oz                | 189565 | \$44.50 |
| 1 oz                | 189484 | \$44.50 |
| 1/2 oz              | 189476 | \$44.50 |
| 0.5 lb              | 189635 | \$40.50 |
| 0.2 lb              | 189565 | \$44.50 |
| 0.1 lb              | 189507 | \$44.50 |
| 0.05 lb             | 189483 | \$44.50 |

# BALANCE CALIBRATION WEIGHTS / AVOIRDUPOIS SINGLE WEIGHT WITH CASE (KIT)

## Range: 10 lb – 0.05 lb

CALIBRATION WEIGHTS  
BALANCE CALIBRATION

### Class 1 Polished Finish

| Weight  | Part #       | Price    |
|---------|--------------|----------|
| 10 lb   | <b>13021</b> | \$795.00 |
| 5 lb    | <b>13019</b> | \$420.00 |
| 4 lb    | <b>13017</b> | \$250.00 |
| 3 lb    | <b>13015</b> | \$230.00 |
| 2 lb    | <b>13013</b> | \$205.00 |
| 1 lb    | <b>13011</b> | \$170.00 |
| 8 oz    | <b>13009</b> | \$145.00 |
| 4 oz    | <b>13007</b> | \$140.00 |
| 2 oz    | <b>13005</b> | \$135.00 |
| 1 oz    | <b>13003</b> | \$135.00 |
| 1/2 oz  | <b>13001</b> | \$135.00 |
| 0.5 lb  | <b>13032</b> | \$145.00 |
| 0.2 lb  | <b>13024</b> | \$140.00 |
| 0.1 lb  | <b>13026</b> | \$135.00 |
| 0.05 lb | <b>13028</b> | \$135.00 |

### Optional Certificate

| Accredited | Non-Accredited |
|------------|----------------|
| \$130.00   | \$85.00        |
| \$130.00   | \$85.00        |
| \$130.00   | \$85.00        |
| \$130.00   | \$85.00        |
| \$105.00   | \$70.00        |
| \$105.00   | \$70.00        |
| \$55.00    | \$45.00        |
| \$55.00    | \$45.00        |
| \$55.00    | \$45.00        |
| \$55.00    | \$45.00        |
| \$55.00    | \$45.00        |
| \$55.00    | \$45.00        |
| \$55.00    | \$45.00        |
| \$55.00    | \$45.00        |

### Class 2 Polished Finish

| Weight  | Part #       | Price    |
|---------|--------------|----------|
| 10 lb   | <b>13138</b> | \$640.00 |
| 5 lb    | <b>13136</b> | \$340.00 |
| 4 lb    | <b>13134</b> | \$245.00 |
| 3 lb    | <b>13132</b> | \$230.00 |
| 2 lb    | <b>13130</b> | \$185.00 |
| 1 lb    | <b>13128</b> | \$170.00 |
| 8 oz    | <b>13126</b> | \$140.00 |
| 4 oz    | <b>13124</b> | \$120.00 |
| 2 oz    | <b>13122</b> | \$120.00 |
| 1 oz    | <b>13120</b> | \$120.00 |
| 1/2 oz  | <b>13118</b> | \$120.00 |
| 0.5 lb  | <b>13149</b> | \$140.00 |
| 0.2 lb  | <b>13141</b> | \$120.00 |
| 0.1 lb  | <b>13143</b> | \$120.00 |
| 0.05 lb | <b>13145</b> | \$120.00 |

### Optional Certificate

| Accredited | Non-Accredited |
|------------|----------------|
| \$130.00   | \$85.00        |
| \$130.00   | \$85.00        |
| \$130.00   | \$85.00        |
| \$130.00   | \$85.00        |
| \$105.00   | \$70.00        |
| \$105.00   | \$70.00        |
| \$55.00    | \$45.00        |
| \$55.00    | \$45.00        |
| \$55.00    | \$45.00        |
| \$55.00    | \$45.00        |
| \$55.00    | \$45.00        |
| \$55.00    | \$45.00        |
| \$55.00    | \$45.00        |
| \$55.00    | \$45.00        |

Kits Include a Single Weight  
with Case and Glove

## Replacement Cases

| Main Cases    |               |          |
|---------------|---------------|----------|
| Class 1 and 2 |               |          |
| Nominal Value | Part #        | Price    |
| 10 lb         | <b>197473</b> | \$240.00 |
| 5 lb          | <b>190269</b> | \$40.50  |
| 4 lb          | <b>190267</b> | \$40.50  |
| 3 lb          | <b>190263</b> | \$40.50  |
| 2 lb          | <b>190260</b> | \$40.50  |
| 1 lb          | <b>189710</b> | \$40.50  |
| 8 oz          | <b>189635</b> | \$40.50  |
| 4 oz          | <b>189568</b> | \$44.50  |
| 2 oz          | <b>189565</b> | \$44.50  |

| Main Cases    |               |         |
|---------------|---------------|---------|
| Class 1 and 2 |               |         |
| Nominal Value | Part #        | Price   |
| 1 oz          | <b>189484</b> | \$44.50 |
| 1/2 oz        | <b>189476</b> | \$44.50 |
| 0.5 lb        | <b>189635</b> | \$40.50 |
| 0.2 lb        | <b>190126</b> | \$40.50 |
| 0.1 lb        | <b>189507</b> | \$44.50 |
| 0.05 lb       | <b>189483</b> | \$44.50 |

## Accessories

| Description                | Part #       | Price   |
|----------------------------|--------------|---------|
| Statement of Accuracy      | <b>36092</b> | \$47.50 |
| Weight glove, white cotton | <b>11714</b> | \$7.25  |
| Vinyl glove                | <b>11773</b> | \$3.50  |
| Serial number              | <b>25836</b> | \$17.00 |

Range: 10 lb – 0.05 lb

Class 3 Satin Finish

| Weight  | Part # | Price    |
|---------|--------|----------|
| 10 lb   | 13241  | \$575.00 |
| 5 lb    | 13239  | \$340.00 |
| 4 lb    | 13237  | \$245.00 |
| 3 lb    | 13235  | \$230.00 |
| 2 lb    | 13233  | \$185.00 |
| 1 lb    | 13231  | \$160.00 |
| 8 oz    | 13229  | \$140.00 |
| 4 oz    | 13227  | \$120.00 |
| 2 oz    | 13225  | \$120.00 |
| 1 oz    | 13223  | \$120.00 |
| 1/2 oz  | 13221  | \$120.00 |
| 0.5 lb  | 13252  | \$140.00 |
| 0.2 lb  | 13244  | \$105.00 |
| 0.1 lb  | 13246  | \$105.00 |
| 0.05 lb | 13248  | \$105.00 |

Optional Certificate

| Accredited | Non-Accredited |
|------------|----------------|
| \$130.00   | \$85.00        |
| \$130.00   | \$85.00        |
| \$130.00   | \$85.00        |
| \$130.00   | \$85.00        |
| \$105.00   | \$70.00        |
| \$105.00   | \$70.00        |
| \$55.00    | \$45.00        |
| \$55.00    | \$45.00        |
| \$55.00    | \$45.00        |
| \$55.00    | \$45.00        |
| \$55.00    | \$45.00        |
| \$55.00    | \$45.00        |
| \$55.00    | \$45.00        |
| \$55.00    | \$45.00        |
| \$55.00    | \$45.00        |

Case for 10lb only

Class 4 Satin Finish

| Weight  | Part # | Price    |
|---------|--------|----------|
| 10 lb   | 13344  | \$555.00 |
| 5 lb    | 13342  | \$330.00 |
| 4 lb    | 13340  | \$235.00 |
| 3 lb    | 13338  | \$210.00 |
| 2 lb    | 13336  | \$185.00 |
| 1 lb    | 13334  | \$150.00 |
| 8 oz    | 13332  | \$130.00 |
| 4 oz    | 13330  | \$120.00 |
| 2 oz    | 13328  | \$120.00 |
| 1 oz    | 13326  | \$105.00 |
| 1/2 oz  | 13324  | \$105.00 |
| 0.5 lb  | 13355  | \$135.00 |
| 0.2 lb  | 13347  | \$98.00  |
| 0.1 lb  | 13349  | \$98.00  |
| 0.05 lb | 13351  | \$98.00  |

Optional Certificate

| Accredited |
|------------|
| \$80.00    |
| \$80.00    |
| \$80.00    |
| \$80.00    |
| \$65.00    |
| \$65.00    |
| \$40.00    |
| \$40.00    |
| \$40.00    |
| \$40.00    |
| \$40.00    |
| \$40.00    |
| \$40.00    |
| \$40.00    |
| \$40.00    |

Kits Include a Single Weight with Case and Glove

CALIBRATION WEIGHTS  
BALANCE CALIBRATION

Replacement Cases

| Main Cases    |        |          |
|---------------|--------|----------|
| Class 3 and 4 |        |          |
| Nominal Value | Part # | Price    |
| 10 lb         | 197473 | \$240.00 |
| 5 lb          | 190269 | \$40.50  |
| 4 lb          | 190267 | \$40.50  |
| 3 lb          | 190263 | \$40.50  |
| 2 lb          | 190260 | \$40.50  |
| 1 lb          | 189710 | \$40.50  |
| 8 oz          | 189635 | \$40.50  |
| 4 oz          | 189568 | \$44.50  |
| 2 oz          | 189565 | \$44.50  |

| Main Cases    |        |         |
|---------------|--------|---------|
| Class 3 and 4 |        |         |
| Nominal Value | Part # | Price   |
| 1 oz          | 189484 | \$44.50 |
| 1/2 oz        | 189476 | \$44.50 |
| 0.5 lb        | 189635 | \$40.50 |
| 0.2 lb        | 190126 | \$40.50 |
| 0.1 lb        | 189507 | \$44.50 |
| 0.05 lb       | 189483 | \$44.50 |

Accessories

| Description                | Part # | Price   |
|----------------------------|--------|---------|
| Statement of Accuracy      | 36092  | \$47.50 |
| Weight glove, white cotton | 11714  | \$7.25  |
| Vinyl glove                | 11773  | \$3.50  |
| Serial number              | 25836  | \$17.00 |

## STAINLESS STEEL / METRIC SINGLE WEIGHTS

# Range: 30 kg – 1 mg

### Class 5

Grip-handle

| Weight | Part #       | Height              | Diameter      | Price      |
|--------|--------------|---------------------|---------------|------------|
| 30 kg  | <b>12572</b> | 9-3/16 in (233 mm)  | 6 in (152 mm) | \$1,360.00 |
| 25 kg  | <b>12571</b> | 7-3/16 in (183 mm)  | 6 in (152 mm) | \$1,080.00 |
| 20 kg  | <b>12569</b> | 6-7/16 in (164 mm)  | 6 in (152 mm) | \$930.00   |
| 10 kg  | <b>12567</b> | 5-3/16 in (132 mm)  | 5 in (127 mm) | \$660.00   |
| 8 kg   | <b>12565</b> | 4-13/32 in (112 mm) | 5 in (127 mm) | \$615.00   |
| 5 kg   | <b>12564</b> | 3-7/32 in (82 mm)   | 5 in (127 mm) | \$360.00   |

### Optional Certificate

| Accredited |
|------------|
| \$80.00    |
| \$75.00    |
| \$75.00    |
| \$75.00    |
| \$75.00    |
| \$75.00    |

### Class 5

Cylindrical

| Weight | Part #       | Height              | Diameter          | Price    |
|--------|--------------|---------------------|-------------------|----------|
| 5 kg   | <b>12521</b> | 4-13/32 in (112 mm) | 3-1/2 in (89 mm)  | \$265.00 |
| 4 kg   | <b>12519</b> | 3-3/16 in (97 mm)   | 3-3/8 in (85 mm)  | \$245.00 |
| 3 kg   | <b>12517</b> | 3-23/32 in (95 mm)  | 3 in (76 mm)      | \$220.00 |
| 2 kg   | <b>12515</b> | 3-5/16 in (84 mm)   | 2-5/8 in (66 mm)  | \$160.00 |
| 1 kg   | <b>12513</b> | 2-11/16 in (68 mm)  | 2 in (50 mm)      | \$90.00  |
| 500 g  | <b>12511</b> | 2-1/8 in (54 mm)    | 1-5/8 in (41 mm)  | \$84.00  |
| 400 g  | <b>12531</b> | 2-1/32 in (52 mm)   | 1-1/2 in (38 mm)  | \$77.00  |
| 300 g  | <b>12529</b> | 1-13/16 in (46 mm)  | 1-3/8 in (35 mm)  | \$77.00  |
| 200 g  | <b>12509</b> | 1-21/32 in (42 mm)  | 1-3/16 in (30 mm) | \$66.00  |
| 150 g  | <b>12549</b> | 1-9/32 in (33 mm)   | 1-3/16 in (30 mm) | \$57.00  |
| 100 g  | <b>12507</b> | 1-3/16 in (30 mm)   | 1 in (25 mm)      | \$54.00  |
| 50 g   | <b>12527</b> | 31/32 in (25 mm)    | 3/4 in (19 mm)    | \$49.00  |
| 30 g   | <b>12525</b> | 11/16 in (17 mm)    | 11/16 in (17 mm)  | \$45.50  |
| 20 g   | <b>12523</b> | 5/8 in (16 mm)      | 19/32 in (15 mm)  | \$45.50  |
| 10 g   | <b>12505</b> | 19/32 in (15 mm)    | 7/16 in (11 mm)   | \$45.50  |
| 5 g    | <b>12503</b> | 13/32 in (10 mm)    | 3/8 in (10 mm)    | \$39.50  |
| 3 g    | <b>12533</b> | 3/8 in (9 mm)       | 5/16 in (8 mm)    | \$39.50  |
| 2 g    | <b>12501</b> | 5/16 in (8 mm)      | 9/32 in (7 mm)    | \$39.50  |
| 1 g    | <b>12499</b> | 1/4 in (6 mm)       | 7/32 in (6 mm)    | \$39.50  |

### Optional Certificate

| Accredited |
|------------|
| \$75.00    |
| \$75.00    |
| \$75.00    |
| \$75.00    |
| \$55.00    |
| \$55.00    |
| \$55.00    |
| \$55.00    |
| \$55.00    |
| \$40.00    |
| \$40.00    |
| \$40.00    |
| \$40.00    |
| \$40.00    |
| \$40.00    |
| \$40.00    |
| \$40.00    |
| \$40.00    |

### Class 5

Leaf (Milligram) with Vial

| Weight | Part #        | Price   |
|--------|---------------|---------|
| 500 mg | <b>219300</b> | \$29.30 |
| 300 mg | <b>219301</b> | \$29.30 |
| 200 mg | <b>219302</b> | \$29.30 |
| 100 mg | <b>219304</b> | \$29.30 |
| 50 mg  | <b>219305</b> | \$29.30 |
| 30 mg  | <b>219306</b> | \$29.30 |
| 20 mg  | <b>219307</b> | \$29.30 |
| 10 mg  | <b>219308</b> | \$29.30 |
| 5 mg   | <b>219309</b> | \$29.30 |
| 3 mg   | <b>219310</b> | \$29.30 |
| 2 mg   | <b>219311</b> | \$29.30 |
| 1 mg   | <b>219312</b> | \$29.30 |

### Optional Certificate

| Accredited |
|------------|
| \$40.00    |
| \$40.00    |
| \$40.00    |
| \$40.00    |
| \$40.00    |
| \$40.00    |
| \$40.00    |
| \$40.00    |
| \$40.00    |
| \$40.00    |
| \$40.00    |

### Class 5

Leaf (Milligram) Weight Only

| Weight | Part #       | Price   |
|--------|--------------|---------|
| 500 mg | <b>12913</b> | \$25.50 |
| 300 mg | <b>12914</b> | \$25.50 |
| 200 mg | <b>12915</b> | \$25.50 |
| 100 mg | <b>12916</b> | \$25.50 |
| 50 mg  | <b>12917</b> | \$25.50 |
| 30 mg  | <b>12918</b> | \$25.50 |
| 20 mg  | <b>12919</b> | \$25.50 |
| 10 mg  | <b>12920</b> | \$25.50 |
| 5 mg   | <b>12921</b> | \$25.50 |
| 3 mg   | <b>12922</b> | \$25.50 |
| 2 mg   | <b>12923</b> | \$25.50 |
| 1 mg   | <b>12924</b> | \$25.50 |

### Optional Certificate

| Accredited |
|------------|
| \$40.00    |
| \$40.00    |
| \$40.00    |
| \$40.00    |
| \$40.00    |
| \$40.00    |
| \$40.00    |
| \$40.00    |
| \$40.00    |
| \$40.00    |
| \$40.00    |

## Replacement Cases

| Main Cases          |               |          |
|---------------------|---------------|----------|
| Cylindrical Class 5 |               |          |
| Nominal Value       | Part #        | Price    |
| 5 kg                | <b>197476</b> | \$240.00 |
| 4 kg                | <b>197475</b> | \$240.00 |
| 3 kg                | <b>190273</b> | \$40.50  |
| 2 kg                | <b>190268</b> | \$40.50  |
| 1 kg                | <b>190259</b> | \$40.50  |
| 500 g               | <b>189712</b> | \$40.50  |
| 400 g               | <b>189709</b> | \$40.50  |
| 300 g               | <b>189643</b> | \$40.50  |
| 200 g               | <b>194185</b> | \$38.50  |

| Main Cases          |               |         |
|---------------------|---------------|---------|
| Cylindrical Class 5 |               |         |
| Nominal Value       | Part #        | Price   |
| 150 g               | <b>189633</b> | \$40.50 |
| 100 g               | <b>189567</b> | \$44.50 |
| 50 g                | <b>189506</b> | \$44.50 |
| 30 g                | <b>190126</b> | \$40.50 |
| 20 g                | <b>189482</b> | \$44.50 |
| 10 g                | <b>189475</b> | \$44.50 |
| 5 g                 | <b>194048</b> | \$42.00 |
| 3 g                 | <b>194030</b> | \$42.00 |

## Accessories

| Description           | Part #       | Price   |
|-----------------------|--------------|---------|
| Statement of Accuracy | <b>36092</b> | \$47.50 |
| Serial number         | <b>25836</b> | \$17.00 |
| Vial                  | <b>50038</b> | \$5.25  |

STAINLESS STEEL / AVOIRDUPOIS SINGLE WEIGHTS

Range: 50 lb – 10 lb

Class 5  
Grip-handle

| Weight | Part # | Height              | Diameter      | Price      |
|--------|--------|---------------------|---------------|------------|
| 50 lb  | 12677  | 6-21/32 in (169 mm) | 6 in (152 mm) | \$1,020.00 |
| 30 lb  | 12676  | 6-11/16 in (170 mm) | 5 in (127 mm) | \$775.00   |
| 25 lb  | 12675  | 5-3/4 in (146 mm)   | 5 in (127 mm) | \$650.00   |
| 20 lb  | 12674  | 4-27/32 in (123 mm) | 5 in (127 mm) | \$600.00   |
| 10 lb  | 12673  | 3-1/32 in (77 mm)   | 5 in (127 mm) | \$360.00   |

Optional Certificate

| Accredited |
|------------|
| \$80.00    |
| \$80.00    |
| \$80.00    |
| \$80.00    |
| \$80.00    |

CALIBRATION WEIGHTS  
STAINLESS FIELD

Accessories

| Description           | Part # | Price   |
|-----------------------|--------|---------|
| Statement of Accuracy | 36092  | \$47.50 |
| Serial number         | 25836  | \$17.00 |

Range: 10 lb – 0.001 lb

## Optional Certificate

| Weight   | Part #        | Height             | Diameter         | Price    | Accredited |
|----------|---------------|--------------------|------------------|----------|------------|
| 10 lb    | <b>12606</b>  | 4-1/16 in (103 mm) | 3-1/2 in (88 mm) | \$250.00 | \$80.00    |
| 5 lb     | <b>12604</b>  | 3-11/16 in (93 mm) | 2-5/8 in (66 mm) | \$160.00 | \$80.00    |
| 4 lb     | <b>12602</b>  | 3-1/16 in (77 mm)  | 2-5/8 in (66 mm) | \$155.00 | \$80.00    |
| 3 lb     | <b>12600</b>  | 2-15/16 in (74 mm) | 2-1/4 in (57 mm) | \$150.00 | \$80.00    |
| 2 lb     | <b>12598</b>  | 2-15/32 in (63 mm) | 2 in (51 mm)     | \$83.00  | \$65.00    |
| 1 lb     | <b>12596</b>  | 2-9/32 in (58 mm)  | 1-1/2 in (38 mm) | \$72.00  | \$65.00    |
| 12 oz    | <b>12626</b>  | 2-1/16 in (52 mm)  | 1-3/8 in (35 mm) | \$66.00  | \$40.00    |
| 8 oz     | <b>12594</b>  | 1-21/32 in (42 mm) | 1-1/4 in (32 mm) | \$57.00  | \$40.00    |
| 4 oz     | <b>12592</b>  | 1-11/32 in (34 mm) | 1 in (25 mm)     | \$51.00  | \$40.00    |
| 2 oz     | <b>12590</b>  | 15/16 in (24 mm)   | 13/16 in (21 mm) | \$49.00  | \$40.00    |
| 1 oz     | <b>12587</b>  | 13/16 in (20 mm)   | 5/8 in (16 mm)   | \$45.50  | \$40.00    |
| 1/2 oz   | <b>12584</b>  | 21/32 in (17 mm)   | 1/2 in (13 mm)   | \$45.50  | \$40.00    |
| 1/4 oz   | <b>12581</b>  | 5/8 in (16 mm)     | 3/8 in (10 mm)   | \$39.50  | \$40.00    |
| 1/8 oz   | <b>12578</b>  | 7/16 in (11 mm)    | 5/16 in (8 mm)   | \$39.50  | \$40.00    |
| 1/16 oz  | <b>12575</b>  | 3/8 in (10 mm)     | 1/4 in (6 mm)    | \$39.50  | \$40.00    |
| 1/32 oz  | <b>12608</b>  | 11/32 in (9 mm)    | 3/16 in (5 mm)   | \$39.50  | \$40.00    |
| 0.5 oz   | <b>12647</b>  | 21/32 in (17 mm)   | 1/2 in (13 mm)   | \$45.50  | \$40.00    |
| 0.3 oz   | <b>12645</b>  | 17/32 in (14 mm)   | 7/16 in (11 mm)  | \$45.50  | \$40.00    |
| 0.2 oz   | <b>12643</b>  | 1/2 in (13 mm)     | 3/8 in (9 mm)    | \$45.50  | \$40.00    |
| 0.1 oz   | <b>12641</b>  | 3/8 in (9 mm)      | 5/16 in (8 mm)   | \$45.50  | \$40.00    |
| 0.05 oz  | <b>12639</b>  | 5/16 in (7 mm)     | 1/4 in (6 mm)    | \$45.50  | \$40.00    |
| 0.5 lb   | <b>12624</b>  | 1-21/32 in (42 mm) | 1 1/4 in (32 mm) | \$57.00  | \$40.00    |
| 0.3 lb   | <b>12622</b>  | 1-3/16 in (30 mm)  | 1 1/8 in (28 mm) | \$57.00  | \$40.00    |
| 0.2 lb   | <b>12610</b>  | 1-7/32 in (31 mm)  | 15/16 in (24 mm) | \$49.00  | \$40.00    |
| 0.1 lb   | <b>12612</b>  | 7/8 in (22 mm)     | 3/4 in (19 mm)   | \$49.00  | \$40.00    |
| 0.05 lb  | <b>12614</b>  | 23/32 in (18 mm)   | 19/32 in (15 mm) | \$49.00  | \$40.00    |
| 0.03 lb  | <b>12620</b>  | 5/8 in (16 mm)     | 1/2 in (12 mm)   | \$49.00  | \$40.00    |
| 0.02 lb  | <b>12616</b>  | 9/16 in (14 mm)    | 7/16 in (11 mm)  | \$49.00  | \$40.00    |
| 0.01 lb  | <b>12618</b>  | 17/32 in (14 mm)   | 5/16 in (8 mm)   | \$49.00  | \$40.00    |
| 0.005 lb | <b>198340</b> | 7/16 in (11 mm)    | 15/64 in (6 mm)  | \$45.50  | \$40.00    |
| 0.003 lb | <b>198344</b> | 7/64 in (7 mm)     | 15/64 in (6 mm)  | \$45.50  | \$40.00    |
| 0.002 lb | <b>198341</b> | 21/64 in (9 mm)    | 11/64 in (4 mm)  | \$45.50  | \$40.00    |
| 0.001 lb | <b>198343</b> | 3/16 in (5 mm)     | 11/64 in (4 mm)  | \$45.50  | \$40.00    |

## Replacement Cases

| Main Cases    |               |          |
|---------------|---------------|----------|
| Class 5       |               |          |
| Nominal Vaule | Part #        | Price    |
| 10 lb         | <b>197473</b> | \$240.00 |
| 5 lb          | <b>190269</b> | \$40.50  |
| 4 lb          | <b>190267</b> | \$40.50  |
| 3 lb          | <b>190263</b> | \$40.50  |
| 2 lb          | <b>190260</b> | \$40.50  |
| 1 lb          | <b>189710</b> | \$40.50  |
| 12 oz         | <b>189636</b> | \$40.50  |
| 8 oz          | <b>189635</b> | \$40.50  |
| 4 oz          | <b>189567</b> | \$44.50  |
| 2 oz          | <b>189565</b> | \$44.50  |
| 1 oz          | <b>189484</b> | \$44.50  |
| 1/2 oz        | <b>189476</b> | \$44.50  |
| 1/4 oz        | <b>194054</b> | \$42.00  |
| 1/8 oz        | <b>194032</b> | \$42.00  |
| 1/16 oz       | <b>189234</b> | \$44.50  |
| 1/32 oz       | <b>190126</b> | \$40.50  |
| 0.5 oz        | <b>189476</b> | \$44.50  |

| Main Cases    |                |          |
|---------------|----------------|----------|
| Class 5       |                |          |
| Nominal Vaule | Part #         | Price    |
| 0.3 oz        | <b>189350</b>  | \$44.50  |
| 0.2 oz        | <b>194054</b>  | \$42.00  |
| 0.1oz         | <b>194032</b>  | \$42.00  |
| 0.05 oz       | <b>189234</b>  | \$44.50  |
| 0.5 lb        | <b>189635</b>  | \$40.50  |
| 0.3lb         | <b>189644</b>  | \$40.50  |
| 0.2 lb        | <b>190126</b>  | \$40.50  |
| 0.1lb         | <b>189506</b>  | \$44.50  |
| 0.05 lb       | <b>190126</b>  | \$40.50  |
| 0.03 lb       | <b>189476</b>  | \$44.50  |
| 0.02 lb       | <b>189350</b>  | \$44.50  |
| 0.01lb        | <b>194031</b>  | \$165.00 |
| 0.005 lb      | <b>Consult</b> | Consult  |
| 0.003 lb      | <b>Consult</b> | Consult  |
| 0.002 lb      | <b>Consult</b> | Consult  |
| 0.001lb       | <b>Consult</b> | Consult  |

## Accessories

| Description           | Part #       | Price   |
|-----------------------|--------------|---------|
| Statement of Accuracy | <b>36092</b> | \$47.50 |
| Serial number         | <b>25836</b> | \$17.00 |

Range: 5 g and 50 g

| Class 5         |        |          | Optional Certificate |
|-----------------|--------|----------|----------------------|
| Set Range       | Part # | Price    | Accredited           |
| 5 g - 1 mg      | 12548  | \$210.00 | \$240.00             |
| 50 g - 1 mg     | 12504  | \$265.00 | \$475.00             |
| 50 g - 10 mg    | 12502  | \$245.00 | \$380.00             |
| 50 g - 1 g      | 12500  | \$200.00 | \$190.00             |
| (2) 50 g - 1 mg | 12550  | \$385.00 | \$475.00             |

Weight Set Contents

| 5 g - 1 mg                 | 50 g - 1 mg                | (2) 50 g - 1 mg             | 50 g - 10 mg              | 50 g - 1 g                  |
|----------------------------|----------------------------|-----------------------------|---------------------------|-----------------------------|
| 12548                      | 12504                      | 12550                       | 12502                     | 12500                       |
| –                          | (1) 50 g                   | (2) 50 g                    | (1) 50 g                  | (1) 50 g                    |
| –                          | –                          | (1) 30 g                    | –                         | –                           |
| –                          | (2) 20 g                   | (1) 20 g                    | (2) 20 g                  | (2) 20 g                    |
| –                          | (1) 10 g                   | (1) 10 g                    | (1) 10 g                  | (1) 10 g                    |
| (1) 5 g                    | (1) 5 g                    | (1) 5 g                     | (1) 5 g                   | (1) 5 g                     |
| (1) 3 g                    | –                          | (1) 3 g                     | –                         | –                           |
| (1) 2 g                    | (2) 2 g                    | (1) 2 g                     | (2) 2 g                   | (2) 2 g                     |
| (1) 1 g                    | (1) 1 g                    | (1) 1 g                     | (1) 1 g                   | (1) 1 g                     |
| (1) 500 mg                 | (1) 500 mg                 | (1) 500 mg                  | (1) 500 mg                |                             |
| (1) 300 mg                 | –                          | (1) 300 mg                  | –                         |                             |
| (1) 200 mg                 | (2) 200 mg                 | (1) 200 mg                  | (2) 200 mg                |                             |
| (1) 100 mg                 | (1) 100 mg                 | (1) 100 mg                  | (1) 100 mg                |                             |
| (1) 50 mg                  | (1) 50 mg                  | (1) 50 mg                   | (1) 50 mg                 |                             |
| (1) 30 mg                  | –                          | (1) 30 mg                   | –                         |                             |
| (1) 20 mg                  | (2) 20 mg                  | (1) 20 mg                   | (2) 20 mg                 |                             |
| (1) 10 mg                  | (1) 10 mg                  | (1) 10 mg                   | (1) 10 mg                 |                             |
| (1) 5 mg                   | (1) 5 mg                   | (1) 5 mg                    |                           |                             |
| (1) 3 mg                   | –                          | (1) 3 mg                    |                           |                             |
| (1) 2 mg                   | (2) 2 mg                   | (1) 2 mg                    |                           |                             |
| (1) 1 mg                   | (1) 1 mg                   | (1) 1 mg                    |                           |                             |
| 16 pcs.<br>12.221g set wt. | 20 pcs.<br>111.11g set wt. | 21 pcs.<br>172.221g set wt. | 16 pcs.<br>111.1g set wt. | 8 pcs.<br>110.000 g set wt. |

CALIBRATION WEIGHTS  
STAINLESS FIELD

Replacement Cases

| Main Cases      |        |         |
|-----------------|--------|---------|
| Class 5         |        |         |
| Set Range       | Part # | Price   |
| 5 g - 1 mg      | 11510  | \$39.50 |
| 50 g - 1 mg     | 11512  | \$39.50 |
| 50 g - 10 mg    | 11512  | \$39.50 |
| 50 g - 1 g      | 11512  | \$39.50 |
| (2) 50 g - 1 mg | 11512  | \$39.50 |

| Inserts                                     |        |         |
|---|--------|---------|
| Class 5<br>(leaf weight cover not included) |        |         |
| Set Range                                   | Part # | Price   |
| 50 g - 1 mg                                 | 11517  | \$39.50 |
| 50 g - 10 mg                                | 11517  | \$39.50 |
| 50 g - 1 g                                  | 11516  | \$39.50 |

Accessories

| Description           | Part # | Price   |
|-----------------------|--------|---------|
| Statement of Accuracy | 36092  | \$47.50 |
| Leaf weight cover     | 11758  | \$45.50 |
| Tweezer               | 65640  | \$22.25 |
| Serial number         | 25836  | \$17.00 |
| Premium tweezer       | 152414 | \$45.50 |

Range: 100 g

| Class 5       |        |          | Optional Certificate |
|---------------|--------|----------|----------------------|
| Set Range     | Part # | Price    | Accredited           |
| 100 g - 1 mg  | 12510  | \$280.00 | \$505.00             |
| 100 g - 10 mg | 12508  | \$270.00 | \$395.00             |
| 100 g - 1 g   | 12506  | \$245.00 | \$215.00             |

Weight Set Contents

| 100 g - 1 mg                | 100 g - 10 mg               | 100 g - 1 g                 |
|-----------------------------|-----------------------------|-----------------------------|
| 12510                       | 12508                       | 12506                       |
| (1) 100 g                   | (1) 100 g                   | (1) 100 g                   |
| (1) 50 g                    | (1) 50 g                    | (1) 50 g                    |
| (2) 20 g                    | (2) 20 g                    | (2) 20 g                    |
| (1) 10 g                    | (1) 10 g                    | (1) 10 g                    |
| (1) 5 g                     | (1) 5 g                     | (1) 5 g                     |
| (2) 2 g                     | (2) 2 g                     | (2) 2 g                     |
| (1) 1 g                     | (1) 1 g                     | (1) 1 g                     |
| (1) 500 mg                  | (1) 500 mg                  |                             |
| (2) 200 mg                  | (2) 200 mg                  |                             |
| (1) 100 mg                  | (1) 100 mg                  |                             |
| (1) 50 mg                   | (1) 50 mg                   |                             |
| (2) 20 mg                   | (2) 20 mg                   |                             |
| (1) 10 mg                   | (1) 10 mg                   |                             |
| (1) 5 mg                    |                             |                             |
| (2) 2 mg                    |                             |                             |
| (1) 1 mg                    |                             |                             |
| 21 pcs.<br>211.11 g set wt. | 17 pcs.<br>211.19 g set wt. | 9 pcs.<br>210.000 g set wt. |

PN 12506 100 g to 1 g

Replacement Cases

| Main Cases    |        |         |
|---------------|--------|---------|
| Class 5       |        |         |
| Set Range     | Part # | Price   |
| 100 g - 1 mg  | 11512  | \$39.50 |
| 100 g - 10 mg | 11512  | \$39.50 |
| 100 g - 1 g   | 11512  | \$39.50 |

| Inserts                                     |        |         |
|---|--------|---------|
| Class 5<br>(leaf weight cover not included) |        |         |
| Set Range                                   | Part # | Price   |
| 100 g - 1 mg                                | 11519  | \$39.50 |
| 100 g - 10 mg                               | 11519  | \$39.50 |
| 100 g - 1 g                                 | 11518  | \$39.50 |

Accessories

| Description           | Part # | Price   |
|-----------------------|--------|---------|
| Statement of Accuracy | 36092  | \$47.50 |
| Leaf weight cover     | 11758  | \$45.50 |
| Tweezer               | 65640  | \$22.25 |
| Serial number         | 25836  | \$17.00 |
| Premium tweezer       | 152414 | \$45.50 |

Range: 500 g

| Class 5       |        |          | Optional Certificate |  |
|---------------|--------|----------|----------------------|--|
| Set Range     | Part # | Price    | Accredited           |  |
| 500 g - 1 mg  | 12516  | \$515.00 | \$605.00             |  |
| 500 g - 10 mg | 12514  | \$465.00 | \$505.00             |  |
| 500 g - 1 g   | 12512  | \$410.00 | \$310.00             |  |

Weight Set Contents

| 500 g - 1 mg                  | 500 g - 10 mg                | 500 g - 1 g                 |
|-------------------------------|------------------------------|-----------------------------|
| 12516                         | 12514                        | 12512                       |
| (1) 500 g                     | (1) 500 g                    | (1) 500 g                   |
| (2) 200 g                     | (2) 200 g                    | (2) 200 g                   |
| (1) 100 g                     | (1) 100 g                    | (1) 100 g                   |
| (1) 50 g                      | (1) 50 g                     | (1) 50 g                    |
| (2) 20 g                      | (2) 20 g                     | (2) 20 g                    |
| (1) 10 g                      | (1) 10 g                     | (1) 10 g                    |
| (1) 5 g                       | (1) 5 g                      | (1) 5 g                     |
| (2) 2 g                       | (2) 2 g                      | (2) 2 g                     |
| (1) 1 g                       | (1) 1 g                      | (1) 1 g                     |
| (1) 500 mg                    | (1) 500 mg                   |                             |
| (2) 200 mg                    | (2) 200 mg                   |                             |
| (1) 100 mg                    | (1) 100 mg                   |                             |
| (1) 50 mg                     | (1) 50 mg                    |                             |
| (2) 20 mg                     | (2) 20 mg                    |                             |
| (1) 10 mg                     | (1) 10 mg                    |                             |
| (1) 5 mg                      |                              |                             |
| (2) 2 mg                      |                              |                             |
| (1) 1 mg                      |                              |                             |
| 24 pcs.<br>1.11111 kg set wt. | 20 pcs.<br>1.1111 kg set wt. | 12 pcs.<br>1.110 kg set wt. |

CALIBRATION WEIGHTS  
STAINLESS FIELD

Replacement Cases

| Main Cases    |        |         |
|---------------|--------|---------|
| Class 5       |        |         |
| Set Range     | Part # | Price   |
| 500 g - 1 mg  | 11520  | \$77.00 |
| 500 g - 10 mg | 11520  | \$77.00 |
| 500 g - 1 g   | 11520  | \$77.00 |

| Secondary Leatherette Case |        |         |
|----------------------------|--------|---------|
| Class 5                    |        |         |
| Set Range                  | Part # | Price   |
| 100 g - 1 mg               | 11512  | \$39.50 |
| 100 g - 10 mg              | 11512  | \$39.50 |
| 100 g - 1 g                | 11512  | \$39.50 |

| Inserts for Secondary Case                  |        |         |
|---|--------|---------|
| Class 5<br>(leaf weight cover not included) |        |         |
| Set Range                                   | Part # | Price   |
| 100 g - 1 mg                                | 11519  | \$39.50 |
| 100 g - 10 mg                               | 11519  | \$39.50 |
| 100 g - 1 g                                 | 11518  | \$39.50 |

Accessories

| Description           | Part # | Price   |
|-----------------------|--------|---------|
| Statement of Accuracy | 36092  | \$47.50 |
| Leaf weight cover     | 11758  | \$45.50 |
| Tweezer               | 65640  | \$22.25 |
| Serial number         | 25836  | \$17.00 |
| Premium tweezer       | 152414 | \$45.50 |

Range: 1 kg

| Class 5      |        |          | Optional Certificate |  |
|--------------|--------|----------|----------------------|--|
| Set Range    | Part # | Price    | Accredited           |  |
| 1 kg - 1 mg  | 12522  | \$575.00 | \$630.00             |  |
| 1 kg - 10 mg | 12520  | \$565.00 | \$540.00             |  |
| 1 kg - 1 g   | 12518  | \$525.00 | \$350.00             |  |

Weight Set Contents

| 1 kg - 1 mg                  | 1 kg - 10 mg                 | 1 kg - 1 g                 |
|------------------------------|------------------------------|----------------------------|
| 12522                        | 12520                        | 12518                      |
| (1) 1kg                      | (1) 1kg                      | (1) 1kg                    |
| (1) 500 g                    | (1) 500 g                    | (1) 500 g                  |
| (2) 200 g                    | (2) 200 g                    | (2) 200 g                  |
| (1) 100 g                    | (1) 100 g                    | (1) 100 g                  |
| (1) 50 g                     | (1) 50 g                     | (1) 50 g                   |
| (2) 20 g                     | (2) 20 g                     | (2) 20 g                   |
| (1) 10 g                     | (1) 10 g                     | (1) 10 g                   |
| (1) 5 g                      | (1) 5 g                      | (1) 5 g                    |
| (2) 2 g                      | (2) 2 g                      | (2) 2 g                    |
| (1) 1 g                      | (1) 1 g                      | (1) 1 g                    |
| (1) 500 mg                   | (1) 500 mg                   |                            |
| (2) 200 mg                   | (2) 200 mg                   |                            |
| (1) 100 mg                   | (1) 100 mg                   |                            |
| (1) 50 mg                    | (1) 50 mg                    |                            |
| (2) 20 mg                    | (2) 20 mg                    |                            |
| (1) 10 mg                    | (1) 10 mg                    |                            |
| (1) 5 mg                     |                              |                            |
| (2) 2 mg                     |                              |                            |
| (1) 1 mg                     |                              |                            |
| 25 pcs.<br>2.1111 kg set wt. | 21 pcs.<br>2.1111 kg set wt. | 13 pcs.<br>2.11 kg set wt. |

PN 12518 1 kg to 1 g

Replacement Cases

| Main Cases   |        |         |
|--------------|--------|---------|
| Class 5      |        |         |
| Set Range    | Part # | Price   |
| 1 kg - 1 mg  | 11521  | \$77.00 |
| 1 kg - 10 mg | 11521  | \$77.00 |
| 1 kg - 1 g   | 11521  | \$77.00 |

| Secondary Leatherette Case |        |         |
|----------------------------|--------|---------|
| Class 5                    |        |         |
| Set Range                  | Part # | Price   |
| 100 g - 1 mg               | 11512  | \$39.50 |
| 100 g - 10 mg              | 11512  | \$39.50 |
| 100 g - 1 g                | 11512  | \$39.50 |

| Inserts                                     |        |         |
|---|--------|---------|
| Class 5<br>(leaf weight cover not included) |        |         |
| Set Range                                   | Part # | Price   |
| 100 g - 1 mg                                | 11519  | \$39.50 |
| 100 g - 10 mg                               | 11519  | \$39.50 |
| 100 g - 1 g                                 | 11518  | \$39.50 |

Accessories

| Description           | Part # | Price   |
|-----------------------|--------|---------|
| Statement of Accuracy | 36092  | \$47.50 |
| Leaf weight cover     | 11758  | \$45.50 |
| Tweezer               | 65640  | \$22.25 |
| Serial number         | 25836  | \$17.00 |
| Premium tweezer       | 152414 | \$45.50 |

Range: 2 kg

| Class 5          |        |            | Optional Certificate |  |
|------------------|--------|------------|----------------------|--|
| Set Range        | Part # | Price      | Accredited           |  |
| 2 kg - 1 mg      | 12528  | \$695.00   | \$640.00             |  |
| (5) 2 kg - 1 mg  | 12534  | \$1,100.00 | \$818.00             |  |
| 2 kg - 10 mg     | 12526  | \$660.00   | \$590.00             |  |
| (5) 2 kg - 10 mg | 12532  | \$1,100.00 | \$730.00             |  |
| 2 kg - 1 g       | 12524  | \$610.00   | \$395.00             |  |
| (5) 2 kg - 1 g   | 12530  | \$1,020.00 | \$565.00             |  |

Weight Set Contents

| 2 kg - 1 mg        | (5) 2 kg - 1 mg     | 2 kg - 10 mg      | (5) 2 kg - 10 mg   | 2 kg - 1 g       | (5) 2 kg - 1 g   |
|--------------------|---------------------|-------------------|--------------------|------------------|------------------|
| 12528              | 12534               | 12526             | 12532              | 12524            | 12530            |
| (1) 2 kg           | (5) 2 kg            | (1) 2 kg          | (5) 2 kg           | (1) 2 kg         | (5) 2 kg         |
| (1) 1 kg           | -                   | (1) 1 kg          | -                  | (1) 1 kg         | -                |
| (1) 500 g          | (5) 500 g           | (1) 500 g         | (5) 500 g          | (1) 500 g        | (5) 500 g        |
| (2) 200 g          | (2) 200 g           | (2) 200 g         | (2) 200 g          | (2) 200 g        | (2) 200 g        |
| (1) 100 g          | (1) 100 g           | (1) 100 g         | (1) 100 g          | (1) 100 g        | (1) 100 g        |
| (1) 50 g           | (1) 50 g            | (1) 50 g          | (1) 50 g           | (1) 50 g         | (1) 50 g         |
| (2) 20 g           | (2) 20 g            | (2) 20 g          | (2) 20 g           | (2) 20 g         | (2) 20 g         |
| (1) 10 g           | (1) 10 g            | (1) 10 g          | (1) 10 g           | (1) 10 g         | (1) 10 g         |
| (1) 5 g            | (1) 5 g             | (1) 5 g           | (1) 5 g            | (1) 5 g          | (1) 5 g          |
| (2) 2 g            | (2) 2 g             | (2) 2 g           | (2) 2 g            | (2) 2 g          | (2) 2 g          |
| (1) 1 g            | (1) 1 g             | (1) 1 g           | (1) 1 g            | (1) 1 g          | (1) 1 g          |
| (1) 500 mg         | (1) 500 mg          | (1) 500 mg        | (1) 500 mg         |                  |                  |
| (2) 200 mg         | (2) 200 mg          | (2) 200 mg        | (2) 200 mg         |                  |                  |
| (1) 100 mg         | (1) 100 mg          | (1) 100 mg        | (1) 100 mg         |                  |                  |
| (1) 50 mg          | (1) 50 mg           | (1) 50 mg         | (1) 50 mg          |                  |                  |
| (2) 20 mg          | (2) 20 mg           | (2) 20 mg         | (2) 20 mg          |                  |                  |
| (1) 10 mg          | (1) 10 mg           | (1) 10 mg         | (1) 10 mg          |                  |                  |
| (1) 5 mg           | (1) 5 mg            |                   |                    |                  |                  |
| (2) 2 mg           | (2) 2 mg            |                   |                    |                  |                  |
| (1) 1 mg           | (1) 1 mg            |                   |                    |                  |                  |
| 26 pc              | 33 pc               | 22 pc             | 29 pc              | 14 pc            | 21 pc            |
| 4.11111 kg set wt. | 13.11111 kg set wt. | 4.1111 kg set wt. | 13.1111 kg set wt. | 4.110 kg set wt. | 13.11 kg set wt. |

PN 12528 2 kg to 1 mg

CALIBRATION WEIGHTS  
STAINLESS FIELD

Replacement Cases

| Main Cases       |        |          |
|------------------|--------|----------|
| Class 5          |        |          |
| Set Range        | Part # | Price    |
| 2 kg - 1 mg      | 11522  | \$190.00 |
| (5) 2 kg - 1 mg  | 11523  | \$265.00 |
| 2 kg - 10 mg     | 11522  | \$190.00 |
| (5) 2 kg - 10 mg | 11523  | \$265.00 |
| 2 kg - 1 g       | 11522  | \$190.00 |
| (5) 2 kg - 1 g   | 11523  | \$265.00 |

| Secondary Leatherette Case |        |         |
|----------------------------|--------|---------|
| Class 5                    |        |         |
| Set Range                  | Part # | Price   |
| 100 g - 1 mg               | 11512  | \$39.50 |
| 100 g - 10 mg              | 11512  | \$39.50 |
| 100 g - 1 g                | 11512  | \$39.50 |

| Inserts                                     |        |         |
|---|--------|---------|
| Class 5<br>(leaf weight cover not included) |        |         |
| Set Range                                   | Part # | Price   |
| 100 g - 1 mg                                | 11519  | \$39.50 |
| 100 g - 10 mg                               | 11519  | \$39.50 |
| 100 g - 1 g                                 | 11518  | \$39.50 |

Accessories

| Description           | Part # | Price   |
|-----------------------|--------|---------|
| Statement of Accuracy | 36092  | \$47.50 |
| Leaf weight cover     | 11758  | \$45.50 |
| Tweezer               | 65640  | \$22.25 |
| Serial number         | 25836  | \$17.00 |
| Premium tweezer       | 152414 | \$45.50 |

Range: 5 kg

| Class 5          |        |            | Optional Certificate |
|------------------|--------|------------|----------------------|
| Set Range        | Part # | Price      | Accredited           |
| 5 kg - 1 mg      | 12537  | \$935.00   | \$780.00             |
| (2) 5 kg - 1 mg  | 12542  | \$1,390.00 | \$800.00             |
| 5 kg - 10 mg     | 12536  | \$870.00   | \$680.00             |
| (2) 5 kg - 10 mg | 12539  | \$1,220.00 | \$710.00             |
| 5 kg - 1 g       | 12535  | \$825.00   | \$490.00             |
| (2) 5 kg - 1 g   | 12538  | \$1,190.00 | \$520.00             |
| (3) 5 kg         | 12562  | \$1,050.00 | \$220.00             |

Weight Set Contents

| 5 kg - 1 mg                   | (2) 5 kg - 1 mg | 5 kg - 10 mg | (2) 5 kg - 10 mg              | 5 kg - 1 g | (2) 5 kg - 1 g | (3) 5 kg |  |  |  |
|-------------------------------|-----------------|--------------|-------------------------------|------------|----------------|----------|--|--|--|
| 12537                         | 12542           | 12536        | 12539                         | 12535      | 12538          | 12562    |  |  |  |
| (1) 5 kg                      | (2) 5 kg        | (1) 5 kg     | (2) 5 kg                      | (1) 5 kg   | (2) 5 kg       | (3) 5 kg |  |  |  |
| (2) 2 kg                      | (2) 2 kg        | (2) 2 kg     | (2) 2 kg                      | (2) 2 kg   | (2) 2 kg       |          |  |  |  |
| (1) 1kg                       | (1) 1kg         | (1) 1kg      | (1) 1kg                       | (1) 1kg    | (1) 1kg        |          |  |  |  |
| (1) 500 g                     | (5) 500 g       | (1) 500 g    | (5) 500 g                     | (1) 500 g  | (5) 500 g      |          |  |  |  |
| (2) 200 g                     | (2) 200 g       | (2) 200 g    | (2) 200 g                     | (2) 200 g  | (2) 200 g      |          |  |  |  |
| (1) 100 g                     | (1) 100 g       | (1) 100 g    | (1) 100 g                     | (1) 100 g  | (1) 100 g      |          |  |  |  |
| (1) 50 g                      | (1) 50 g        | (1) 50 g     | (1) 50 g                      | (1) 50 g   | (1) 50 g       |          |  |  |  |
| (2) 20 g                      | (2) 20 g        | (2) 20 g     | (2) 20 g                      | (2) 20 g   | (2) 20 g       |          |  |  |  |
| (1) 10 g                      | (1) 10 g        | (1) 10 g     | (1) 10 g                      | (1) 10 g   | (1) 10 g       |          |  |  |  |
| (1) 5 g                       | (1) 5 g         | (1) 5 g      | (1) 5 g                       | (1) 5 g    | (1) 5 g        |          |  |  |  |
| (2) 2 g                       | (2) 2 g         | (2) 2 g      | (2) 2 g                       | (2) 2 g    | (2) 2 g        |          |  |  |  |
| (1) 1g                        | (1) 1g          | (1) 1g       | (1) 1g                        | (1) 1g     | (1) 1g         |          |  |  |  |
| (1) 500 mg                    | (1) 500 mg      | (1) 500 mg   | (1) 500 mg                    |            |                |          |  |  |  |
| (2) 200 mg                    | (2) 200 mg      | (2) 200 mg   | (2) 200 mg                    |            |                |          |  |  |  |
| (1) 100 mg                    | (1) 100 mg      | (1) 100 mg   | (1) 100 mg                    |            |                |          |  |  |  |
| (1) 50 mg                     | (1) 50 mg       | (1) 50 mg    | (1) 50 mg                     |            |                |          |  |  |  |
| (2) 20 mg                     | (2) 20 mg       | (2) 20 mg    | (2) 20 mg                     |            |                |          |  |  |  |
| (1) 10 mg                     | (1) 10 mg       | (1) 10 mg    | (1) 10 mg                     |            |                |          |  |  |  |
| (1) 5 mg                      | (1) 5 mg        |              | (1) 5 mg                      |            |                |          |  |  |  |
| (2) 2 mg                      | (2) 2 mg        |              | (2) 2 g                       |            | (2) 2 g        |          |  |  |  |
| (1) 1mg                       | (1) 1mg         |              | (1) 1 g                       |            | (1) 1 g        |          |  |  |  |
| 28 pcs.<br>11.11kg set wt.    |                 |              | 29 pcs.<br>18.1111 kg set wt. |            |                |          |  |  |  |
| 33 pcs.<br>18.11 kg set wt.   |                 |              | 16 pcs.<br>11.11 kg set wt.   |            |                |          |  |  |  |
| 24 pcs.<br>11.1111 kg set wt. |                 |              | 21 pcs.<br>18.110 kg set wt.  |            |                |          |  |  |  |
|                               |                 |              | 3 pcs.<br>15 kg set wt.       |            |                |          |  |  |  |

PN 12542 (2) 5 kg to 1 mg

Replacement Cases

| Main Cases       |        |          |
|------------------|--------|----------|
| Class 5          |        |          |
| Set Range        | Part # | Price    |
| 5 kg - 1 mg      | 11524  | \$265.00 |
| (2) 5 kg - 1 mg  | 11525  | \$265.00 |
| 5 kg - 10 mg     | 11524  | \$265.00 |
| (2) 5 kg - 10 mg | 11525  | \$265.00 |
| 5 kg - 1 g       | 11524  | \$265.00 |
| (2) 5 kg - 1 g   | 11525  | \$265.00 |
| (3) 5 kg         | 11558  | \$265.00 |

| Secondary Leatherette Case |        |         |
|----------------------------|--------|---------|
| Class 5                    |        |         |
| Set Range                  | Part # | Price   |
| 100 g - 1 mg               | 11512  | \$39.50 |
| 100 g - 10 mg              | 11512  | \$39.50 |
| 100 g - 1 g                | 11512  | \$39.50 |

| Inserts                                     |        |         |
|---|--------|---------|
| Class 5<br>(leaf weight cover not included) |        |         |
| Set Range                                   | Part # | Price   |
| 100 g - 1 mg                                | 11519  | \$39.50 |
| 100 g - 10 mg                               | 11519  | \$39.50 |
| 100 g - 1 g                                 | 11518  | \$39.50 |

Accessories

| Description           | Part # | Price   |
|-----------------------|--------|---------|
| Statement of Accuracy | 36092  | \$47.50 |
| Leaf weight cover     | 11758  | \$45.50 |
| Tweezer               | 65640  | \$22.25 |
| Serial number         | 25836  | \$17.00 |
| Premium tweezer       | 152414 | \$45.50 |

Range: 4 oz

| Class 5           |        |          | Optional Certificate |
|-------------------|--------|----------|----------------------|
| Set Range         | Part # | Price    | Accredited           |
| 4 oz - 1/32 oz    | 12623  | \$230.00 | \$215.00             |
| 4 oz - 0.05 oz    | 12625  | \$250.00 | \$195.00             |
| 0.2 lb - 0.001 lb | 12576  | \$240.00 | \$260.00             |
| 0.3 lb - 0.001 lb | 12654  | \$535.00 | \$260.00             |

Weight Set Contents

| 4 oz - 1/32 oz           | 4 oz- 0.05 oz                 | 0.2 lb- 0.001 lb          | 0.3 lb - 0.001 lb           |
|--------------------------|-------------------------------|---------------------------|-----------------------------|
| 12623                    | 12625                         | 12576                     | 12654                       |
| (1) 4 oz                 | (1) 4 oz                      | —                         | (1) 0.3 lb                  |
| (1) 2 oz                 | (1) 2 oz                      | (2) 0.2 lb                | (1) 0.2 lb                  |
| (1) 1oz                  | (1) 1oz                       | (1) 0.1lb                 | (1) 0.1lb                   |
| (1) 1/2 oz               | (1) 0.5 oz                    | (1) 0.05 lb               | (1) 0.05 lb                 |
| (1) 1/4 oz               | (1) 0.2 oz                    | —                         | (1) 0.03 lb                 |
| (1) 1/8 oz               | (1) 0.1 oz                    | (2) 0.02 lb               | (1) 0.02 lb                 |
| (1) 1/16 oz              | (1) 0.05 oz                   | (1) 0.01lb                | (1) 0.01lb                  |
| (2) 1/32 oz              |                               | (1) 0.005 lb              | (1) 0.005 lb                |
|                          |                               | —                         | (1) 0.003 lb                |
|                          |                               | (2) 0.002 lb              | (1) 0.002 lb                |
|                          |                               | (1) 0.001lb               | (1) 0.001lb                 |
| 9 pcs.<br>1/2 lb set wt. | 8 pcs.<br>1lb 0.05 oz set wt. | 11 pcs.<br>0.61lb set wt. | 11 pcs.<br>0.722 lb set wt. |

PN 12623 4 oz to 1/32 oz

CALIBRATION WEIGHTS  
STAINLESS FIELD

Replacement Cases

| Main Cases        |        |         |
|-------------------|--------|---------|
| Class 5           |        |         |
| Set Size          | Part # | Price   |
| 4 oz - 1/32 oz    | 11510  | \$39.50 |
| 4 oz - 0.05 oz    | 11510  | \$39.50 |
| 0.2 lb - 0.001lb  | 11512  | \$39.50 |
| 0.3 lb - 0.001 lb | 200180 | \$42.00 |

| Inserts          |        |         |
|------------------|--------|---------|
| Class 5          |        |         |
| Size             | Part # | Price   |
| 4 oz - 1/32 oz   | 11552  | \$28.00 |
| 4 oz - 0.05 oz   | 11553  | \$28.00 |
| 0.2 oz - 0.001lb | 200160 | \$42.00 |

Accessories

| Description           | Part # | Price   |
|-----------------------|--------|---------|
| Statement of Accuracy | 36092  | \$47.50 |
| Serial number         | 25836  | \$17.00 |

Range: 1lb

| Class 5                     |        |          | Optional Certificate |  |
|-----------------------------|--------|----------|----------------------|--|
| Set Range                   | Part # | Price    | Accredited           |  |
| 1lb - 1/32 oz (fractional)  | 12591  | \$365.00 | \$280.00             |  |
| 1lb - 0.001lb (decimal)     | 12593  | \$430.00 | \$330.00             |  |
| 1lb - 0.05 oz (combination) | 12595  | \$390.00 | \$255.00             |  |

Weight Set Contents

| 1 lb - 1/32 oz   | 1 lb - 0.001 lb   | 1 lb - 0.05 oz   |
|--|---|--|
| 12591  | 12593   | 12595  |
| (1) 1lb<br>(1) 8 oz<br>(1) 4 oz<br>(1) 2 oz<br>(1) 1oz<br>(1) 1/2 oz<br>(1) 1/4 oz<br>(1) 1/8 oz<br>(1) 1/16 oz<br>(2) 1/32 oz | (1) 1lb<br>(1) 0.5 lb<br>(2) 0.2 lb<br>(1) 0.1lb<br>(1) 0.05 lb<br>(2) 0.02 lb<br>(1) 0.01lb<br>(1) 0.005 lb<br>(2) 0.002 lb<br>(1) 0.001lb | (1) 1lb<br>(1) 8 oz<br>(1) 4 oz<br>(1) 2 oz<br>(1) 1oz<br>(1) 0.5 oz<br>(2) 0.2 oz<br>(1) 0.1oz<br>(1) 0.05 oz |
| 11 pcs.<br>2 lb set wt.  | 13 pcs.<br>2.1110 lb set wt.  | 10 pcs.<br>1.990625 lb set wt.   |

CALIBRATION WEIGHTS  
STAINLESS FIELD

PN 12591 1 lb to 1/32 oz

Replacement Cases

| Main Cases                  |        |         |
|-----------------------------|--------|---------|
| Class 5                     |        |         |
| Set Range                   | Part # | Price   |
| 1lb - 1/32 oz (fractional)  | 11544  | \$83.00 |
| 1lb - 0.001lb (decimal)     | 11544  | \$83.00 |
| 1lb - 0.05 oz (combination) | 11544  | \$83.00 |

| Secondary Leatherette Cases |        |         |
|-----------------------------|--------|---------|
| Class 5                     |        |         |
| Set Range                   | Part # | Price   |
| 1lb - 1/32 oz               | 11510  | \$39.50 |
| 1lb - 0.001lb               | 11512  | \$39.50 |
| 1lb - 0.05 oz               | 11510  | \$39.50 |

| Inserts       |        |         |
|---------------|--------|---------|
| Class 5       |        |         |
| Set Range     | Part # | Price   |
| 1lb - 1/32 oz | 11552  | \$28.00 |
| 1lb - 0.001lb | 11553  | \$28.00 |
| 1lb - 0.05 oz | 200160 | \$42.00 |

Accessories

| Description           | Part # | Price   |
|-----------------------|--------|---------|
| Statement of Accuracy | 36092  | \$47.50 |
| Serial number         | 25836  | \$17.00 |

Range: 2 lb

Class 5

| Set Size                        | Part # | Price    |
|---------------------------------|--------|----------|
| 2 lb - 1/32 oz (fractional)     | 12597  | \$480.00 |
| (2) 2 lb - 1/32 oz (fractional) | 12603  | \$620.00 |
| 2 lb - 0.001 lb (decimal)       | 12599  | \$495.00 |
| (2) 2 lb - 0.001 lb (decimal)   | 12605  | \$620.00 |
| 2 lb - 0.05 oz (decimal)        | 12601  | \$525.00 |
| (2) 2 lb - 0.05 oz (decimal)    | 12607  | \$620.00 |

Optional Certificate

| Accredited |
|------------|
| \$325.00   |
| \$365.00   |
| \$365.00   |
| \$415.00   |
| \$270.00   |
| \$310.00   |

Weight Set Contents

| 2 lb - 1/32 oz          | (2) 2 lb - 1/32 oz      | 2 lb - 0.001 lb             | (2) 2 lb - 0.001 lb          | 2 lb - 0.05 oz               | (2) 2 lb - 0.05 oz              |
|-------------------------|-------------------------|-----------------------------|------------------------------|------------------------------|---------------------------------|
| 12597                   | 12603                   | 12599                       | 12605                        | 12601                        | 12607                           |
| (1) 2 lb                | (2) 2 lb                | (1) 2 lb                    | (2) 2 lb                     | (1) 2 lb                     | (2) 2 lb                        |
| (1) 1 lb                | (1) 1 lb                | (1) 1 lb                    | (1) 1 lb                     | (1) 1 lb                     | (1) 1 lb                        |
| (1) 8 oz                | (1) 8 oz                | (1) 0.5 lb                  | (1) 0.5 lb                   | (1) 8 oz                     | (1) 8 oz                        |
| (1) 4 oz                | (1) 4 oz                | (2) 0.2 lb                  | (2) 0.2 lb                   | (1) 4 oz                     | (1) 4 oz                        |
| (1) 2 oz                | (1) 2 oz                | (1) 0.1 lb                  | (1) 0.1 lb                   | (1) 2 oz                     | (1) 2 oz                        |
| (1) 1 oz                | (1) 1 oz                | (1) 0.05 lb                 | (1) 0.05 lb                  | (1) 1 oz                     | (1) 1 oz                        |
| (1) 1/2 oz              | (1) 1/2 oz              | (2) 0.02 lb                 | (2) 0.02 lb                  | (1) 0.5 oz                   | (1) 0.5 oz                      |
| (1) 1/4 oz              | (1) 1/4 oz              | (1) 0.01 lb                 | (1) 0.01 lb                  | (2) 0.2 oz                   | (2) 0.2 oz                      |
| (1) 1/8 oz              | (1) 1/8 oz              | (1) 0.005 lb                | (1) 0.005 lb                 | (1) 0.1 oz                   | (1) 0.1 oz                      |
| (1) 1/16 oz             | (1) 1/16 oz             | (2) 0.002 lb                | (2) 0.002 lb                 | (1) 0.05 oz                  | (1) 0.05 oz                     |
| (2) 1/32 oz             | (2) 1/32 oz             | (1) 0.001 lb                | (1) 0.001 lb                 |                              |                                 |
| 12 pcs.<br>4 lb set wt. | 13 pcs.<br>6 lb set wt. | 14 pcs.<br>4.108 lb set wt. | 15 pcs.<br>6.1100 lb set wt. | 11 pcs.<br>4.7875 lb set wt. | 12 pcs.<br>6 lb 0.05 oz set wt. |

CALIBRATION WEIGHTS  
STAINLESS FIELD

PN 12599 2 lb - 0.001 lb

Replacement Cases

| Main Cases                      |        |         |
|---------------------------------|--------|---------|
| Class 5                         |        |         |
| Set Size                        | Part # | Price   |
| 2 lb - 1/32 oz (fractional)     | 11547  | \$83.00 |
| (2) 2 lb - 1/32 oz (fractional) | 11548  | \$83.00 |
| 2 lb - 0.001 lb (decimal)       | 11547  | \$83.00 |
| (2) 2 lb - 0.001 lb (decimal)   | 11548  | \$83.00 |
| 2 lb - 0.05 oz (decimal)        | 11547  | \$83.00 |
| (2) 2 lb - 0.05 oz (decimal)    | 11548  | \$83.00 |

| Secondary Leatherette Cases |        |         |
|-----------------------------|--------|---------|
| Class 5                     |        |         |
| Size                        | Part # | Price   |
| 4 oz - 1/32 oz              | 11510  | \$39.50 |
| 0.2 lb - 0.001 lb           | 11512  | \$39.50 |
| 4 oz - 0.05 oz              | 11510  | \$39.50 |

| Inserts         |        |         |
|-----------------|--------|---------|
| Class 5         |        |         |
| Size            | Part # | Price   |
| 2 lb - 1/32 oz  | 11552  | \$28.00 |
| 2 lb - 0.001 lb | 11553  | \$28.00 |
| 2 lb - 0.05 oz  | 200160 | \$42.00 |

Accessories

| Description           | Part # | Price   |
|-----------------------|--------|---------|
| Statement of Accuracy | 36092  | \$47.50 |
| Serial number         | 25836  | \$17.00 |

Range: 5 lb

| Class 5   |        |            | Optional Certificate |  |
|---|--------|------------|----------------------|--|
| Set Range   | Part # | Price      | Accredited           |  |
| 5 lb - 1/32 oz  | 12615  | \$610.00   | \$410.00             |  |
| (5) 5 lb - 1/32 oz  | 12579  | \$1,250.00 | \$700.00             |  |
| 5 lb - 0.001 lb   | 12617  | \$615.00   | \$460.00             |  |
| (5) 5 lb - 0.001 lb (combination)                         | 12582  | \$1,290.00 | \$755.00             |  |
| (5) 5 lb - 0.001 lb                                       | 12634  | \$1,290.00 | \$755.00             |  |
| 5 lb - 0.05 oz (combination)                              | 12619  | \$630.00   | \$385.00             |  |
| (5) 5 lb - 0.05 oz (combination)                          | 12636  | \$1,210.00 | \$650.00             |  |
| (3) 5 lb - 1 gr<br>(21 lb fractional U.S. Postal Service) | 12627  | \$1,280.00 | \$790.00             |  |
| (5) 5 lb - 1 gr (31 lb 55 gr)                             | 12661  | \$1,460.00 | \$920.00             |  |
| 5 lb x (6) (30 lb)  | 12640  | \$1,130.00 | \$470.00             |  |

Weight Set Contents

| 5 lb - 1/32 oz   | (5) 5 lb - 1/32 oz  | 5 lb - 0.001 lb   | (5) 5 lb - 0.001 lb  | (5) 5 lb - 0.001 lb  | 5 lb - 0.05 oz  | (5) 5 lb - 0.05 oz   |
|--|---|---|--|--|---|--|
| 12615  | 12579   | 12617   | 12582  | 12634  | 12619   | 12636  |
| (1) 5 lb<br>(2) 2 lb<br>(1) 1 lb<br>(1) 8 oz<br>(1) 4 oz<br>(1) 2 oz<br>(1) 1 oz<br>(1) 1/2 oz<br>(1) 1/4 oz<br>(1) 1/8 oz<br>(1) 1/16 oz<br>(2) 1/32 oz | (5) 5 lb<br>—<br>(5) 1 lb<br>(1) 8 oz<br>(1) 4 oz<br>(1) 2 oz<br>(1) 1 oz<br>(1) 1/2 oz<br>(1) 1/4 oz<br>(1) 1/8 oz<br>(1) 1/16 oz<br>(2) 1/32 oz | (1) 5 lb<br>(2) 2 lb<br>(1) 1 lb<br>(1) 0.5 lb<br>(2) 0.2 lb<br>(1) 0.1 lb<br>(1) 0.05 lb<br>(2) 0.02 lb<br>(1) 0.01 lb<br>(1) 0.005 lb<br>(2) 0.002 lb<br>(1) 0.001 lb | (5) 5 lb<br>—<br>(5) 1 lb<br>(1) 8 oz<br>(1) 4 oz<br>(2) 0.2 lb<br>(1) 0.1 lb<br>(1) 0.05 lb<br>(1) 0.01 lb<br>(1) 0.005 lb<br>(2) 0.002 lb<br>(1) 0.001 lb<br>(1) 1/4 oz<br>(1) 0.01 lb<br>(1) 1/8 oz<br>(1) 0.005 lb<br>(1) 1/16 oz<br>(2) 0.002 lb<br>(2) 1/32 oz<br>(1) 0.001 lb | (5) 5 lb<br>—<br>(5) 1 lb<br>(1) 0.5 lb<br>(2) 0.2 lb<br>(1) 0.1 lb<br>(1) 0.05 lb<br>(2) 0.02 lb<br>(1) 0.01 lb | (1) 5 lb<br>(2) 2 lb<br>(1) 1 lb<br>(1) 8 oz<br>(1) 4 oz<br>(1) 2 oz<br>(1) 1 oz<br>(1) 0.5 oz<br>(2) 0.2 oz<br>(1) 0.1 oz<br>(1) 0.05 oz | (5) 5 lb<br>—<br>(5) 1 lb<br>(1) 8 oz<br>(1) 4 oz<br>(1) 2 oz<br>(1) 1 oz<br>(1) 0.5 oz<br>(2) 0.2 oz<br>(1) 0.1 oz<br>(1) 0.05 oz |
| 14 pcs.<br>11 lb set wt.   | 20 pcs.<br>31 lb set wt.  | 16 pcs.<br>11.11 lb set wt.   | 31 pcs.<br>31.61 lb set wt.  | 22 pcs.<br>31.11 lb set wt.  | 13 pcs.<br>11 lb 0.05 oz set wt.  | 19 pcs.<br>31 lb 0.05 oz set wt.   |

Replacement Cases

| Main Cases   |        |          |
|--|--------|----------|
| Class 5  |        |          |
| Set Range  | Part # | Price    |
| 5 lb - 1/32 oz   | 11550  | \$260.00 |
| (5) 5 lb - 1/32 oz                                     | 11542  | \$260.00 |
| 5 lb - 0.001 lb  | 11550  | \$260.00 |
| (5) 5 lb - 0.001 lb (combination)                      | 11542  | \$260.00 |
| (5) 5 lb - 0.001 lb                                    | 11542  | \$260.00 |
| 5 lb - 0.05 oz (combination)                           | 11550  | \$260.00 |
| 5 lb - 0.05 oz (combination)                           | 11542  | \$260.00 |
| (3) 5 lb - 1 gr (21 lb fractional U.S. Postal Service) | 11554  | \$260.00 |

| Main Cases                    |        |          |
|-------------------------------|--------|----------|
| Class 5                       |        |          |
| Set Range                     | Part # | Price    |
| (5) 5 lb - 1 gr (31 lb 55 gr) | 11570  | \$260.00 |
| 5 lb x (6) (30 lb)            | 11559  | \$260.00 |
| Secondary Leatherette Cases   |        |          |
| Class 5                       |        |          |
| Set Range                     | Part # | Price    |
| 5 lb - 1/32 oz                | 11510  | \$39.50  |
| (5) 5 lb - 1/32 oz            | 11510  | \$39.50  |
| 5 lb - 0.001 lb               | 11512  | \$39.50  |

| Secondary Leatherette Cases       |                 |         |
|-----------------------------------|-----------------|---------|
| Class 5                           |                 |         |
| Set Range                         | Part #          | Price   |
| (5) 5 lb - 0.001 lb (combination) | 11510 and 11512 | \$39.50 |
| (5) 5 lb - 0.001 lb               | 11512           | \$39.50 |
| 5 lb - 0.05 oz                    | 11510           | \$39.50 |
| (5) 5 lb - 0.05 oz                | 11510           | \$39.50 |
| (3) 5 lb - 1 gr                   | 11510           | \$39.50 |

Range: 5 lb

| (3) 5 lb - 1 gr              | (5) 5 lb - 1 gr              | (6) 5 lb               |
|------------------------------|------------------------------|------------------------|
| 12627                        | 12661                        | 12640                  |
| (3) 5 lb                     | (5) 5 lb                     | (6) 5 lb               |
| (5) 1 lb                     | (5) 1 lb                     |                        |
| (1) 8 oz                     | (1) 8 oz                     |                        |
| (1) 4 oz                     | (1) 4 oz                     |                        |
| (1) 2 oz                     | (1) 2 oz                     |                        |
| (1) 1 oz                     | (1) 1 oz                     |                        |
| (1) 1/2 oz                   | (1) 1/2 oz                   |                        |
| (1) 1/4 oz                   | (1) 1/4 oz                   |                        |
| (1) 1/8 oz                   | (1) 1/8 oz                   |                        |
| (1) 1/16 oz                  | (1) 1/16 oz                  |                        |
| (2) 1/32 oz                  | (2) 1/32 oz                  |                        |
| (2) 10 gr                    | (1) 20 gr                    |                        |
| (2) 5 gr                     | (2) 10 gr                    |                        |
| (2) 2 gr                     | (2) 5 gr                     |                        |
| (1) 1 gr                     | (2) 2 gr                     |                        |
|                              | (1) 1 gr                     |                        |
| 25 pcs.<br>21lb 55gr set wt. | 28 pcs.<br>31lb 55gr set wt. | 6 pcs.<br>30lb set wt. |

PN 12582 5 lb to 0.001 lb

CALIBRATION WEIGHTS  
STAINLESS FIELD

Accessories

| Inserts                          |        |         |
|----------------------------------|--------|---------|
| Class 5                          |        |         |
| Size                             | Part # | Price   |
| 5 lb - 1/32 oz                   | 11552  | \$28.00 |
| (5) 5 lb - 1/32 oz               | 11552  | \$28.00 |
| 5 lb - 0.001lb                   | 200160 | \$42.00 |
| (5) 5 lb - 0.001lb (combination) | 200160 | \$42.00 |
| (5) 5 lb - 0.001lb               | 200160 | \$42.00 |
| 5 lb - 0.05 oz                   | 11553  | \$28.00 |
| (5) 5 lb - 0.05 oz               | 11553  | \$28.00 |
| (3) 5 lb - 1gr                   | 11552  | \$28.00 |

| Description           | Part # | Price   |
|-----------------------|--------|---------|
| Statement of Accuracy | 36092  | \$47.50 |
| Serial number         | 25836  | \$17.00 |

Range: 10 lb

| Class 5                               |        |            | Optional Certificate |  |
|---------------------------------------|--------|------------|----------------------|--|
| Set Range                             | Part # | Price      | Accredited           |  |
| (3) 10 lb                             | 12638  | \$975.00   | \$235.00             |  |
| 10 lb - 1/32 oz                       | 12609  | \$890.00   | \$465.00             |  |
| 10 lb - 0.001lb                       | 12611  | \$875.00   | \$510.00             |  |
| 10 lb - 0.05 oz (21lb x 0.05 oz)      | 12613  | \$945.00   | \$415.00             |  |
| 10 lb - 1/4 oz                        | 12573  | \$1,380.00 | \$475.00             |  |
| 10 lb - 1/32 oz                       | 12642  | \$1,280.00 | \$465.00             |  |
| 10 lb - 0.001lb                       | 12588  | \$1,530.00 | \$780.00             |  |
| 10 lb - 0.001lb                       | 12644  | \$1,210.00 | \$510.00             |  |
| 10 lb - 0.001lb (combination)         | 12648  | \$1,440.00 | \$555.00             |  |
| 10 lb - 0.05 oz (combination)         | 12646  | \$1,370.00 | \$415.00             |  |
| 10 lb - 1/32 oz                       | 12628  | \$1,650.00 | \$755.00             |  |
| 10 lb - 0.001lb                       | 12621  | \$1,810.00 | \$800.00             |  |
| 10 lb - 0.05 oz (combination)         | 12632  | \$1,840.00 | \$725.00             |  |
| 10 lb - 0.001lb (51.61lb combination) | 12650  | \$1,860.00 | \$800.00             |  |

Weight Set Contents

| (3) 10 lb               | 10 lb - 1/32 oz   | 10 lb - 0.001 lb  | 10 lb - 0.05 oz   | 10 lb - 1/4 oz  | 10 lb - 1/32 oz  | 10 lb - 0.001 lb  | 10 lb - 0.001 lb   | 10 lb - 0.001 lb  |
|-------------------------|---|---|---|---|--|---|--|---|
| 12638                   | 12609   | 12611   | 12613   | 12573   | 12642  | 12588   | 12644  | 12648   |
| (3) 10 lb               | (1) 10 lb<br>(1) 5 lb<br>(2) 2 lb<br>(1) 1 lb<br>(1) 8 oz<br>(1) 4 oz<br>(1) 2 oz<br>(1) 1 oz<br>(1) 1/2 oz<br>(1) 1/4 oz<br>(1) 1/8 oz<br>(1) 1/16 oz<br>(2) 1/32 oz | (1) 10 lb<br>(1) 5 lb<br>(2) 2 lb<br>(1) 1 lb<br>(1) 0.5 lb<br>(2) 0.2 lb<br>(1) 0.1lb<br>(1) 0.05 lb<br>(2) 0.02 lb<br>(1) 0.01lb<br>(1) 0.005 lb<br>(2) 0.002 lb<br>(1) 0.001lb | (1) 10 lb<br>(1) 5 lb<br>(2) 2 lb<br>(1) 1 lb<br>(1) 8 oz<br>(1) 4 oz<br>(1) 2 oz<br>(1) 1 oz<br>(1) 0.5 oz<br>(1) 0.2 oz<br>(1) 0.1oz<br>(1) 0.05 oz | (2) 10 lb<br>(1) 5 lb<br>(5) 1lb<br>(3) 4 oz<br>(3) 1oz<br>(2) 1/2 oz<br>(2) 1/4 oz | (2) 10 lb<br>(1) 5 lb<br>(2) 2 lb<br>(1) 1lb<br>(1) 8 oz<br>(1) 4 oz<br>(1) 2 oz<br>(1) 1 oz<br>(1) 1/2 oz<br>(1) 1/4 oz<br>(1) 1/8 oz<br>(1) 1/16 oz<br>(2) 1/32 oz | (2) 10 lb<br>(1) 5 lb<br>(5) 1lb<br>(3) 4 oz<br>(2) 0.2lb<br>(1) 0.1lb<br>(3) 1oz<br>(1) 0.05lb<br>(2) 1/2 oz<br>(2) 0.02 lb<br>(2) 1/4 oz<br>(1) 0.01lb<br>(1) 0.005 lb<br>(2) 0.002 lb<br>(1) 0.001lb | (2) 10 lb<br>(1) 5 lb<br>(2) 2 lb<br>(1) 1lb<br>(1) 0.5 lb<br>(2) 0.2 lb<br>(1) 0.1lb<br>(1) 0.05 lb<br>(2) 0.02 lb<br>(1) 0.01lb<br>(1) 0.005 lb<br>(2) 0.002 lb<br>(1) 0.001lb | (2) 10 lb<br>(1) 5 lb<br>(2) 2 lb<br>(1) 1lb<br>(1) 8 oz<br>(1) 4 oz<br>(1) 2 oz<br>(1) 1oz<br>(1) 1/2 oz<br>(1) 1/4 oz<br>(1) 1/8 oz<br>(1) 1/16 oz<br>(2) 1/32 oz<br>(2) 0.2 lb<br>(1) 0.1lb<br>(1) 0.05 lb<br>(1) 0.01lb<br>(1) 0.005 lb<br>(2) 0.002 lb<br>(1) 0.001 lb |
| 3 pcs.<br>30 lb set wt. | 15 pcs.<br>21lb set wt.   | 17 pcs.<br>21.11lb set wt.  | 13 pcs.<br>21lb 0.05oz set wt.  | 18 pcs.<br>31lb 1/2 oz set wt.  | 16 pcs.<br>31lb set wt.  | 29 pcs.<br>31lb 1/2 oz set wt.  | 18 pcs.<br>31.1100 lb set wt.  | 27 pcs.<br>31lb set wt.   |

Replacement Cases

| Main Cases                       |        |          |
|----------------------------------|--------|----------|
| Class 5                          |        |          |
| Set Range                        | Part # | Price    |
| (3) 10 lb                        | 11558  | \$265.00 |
| 10 lb - 1/32 oz                  | 11549  | \$260.00 |
| 10 lb - 0.001lb                  | 11549  | \$260.00 |
| 10 lb - 0.05 oz (21lb x 0.05 oz) | 11549  | \$260.00 |
| 10 lb - 1/4 oz                   | 11540  | \$260.00 |
| 10 lb - 1/32 oz                  | 11562  | \$260.00 |
| 10 lb - 0.001lb                  | 11543  | \$260.00 |
| 10 lb - 0.001lb                  | 11562  | \$260.00 |

| Main Cases                    |        |          |
|-------------------------------|--------|----------|
| Class 5                       |        |          |
| Set Range                     | Part # | Price    |
| 10 lb - 0.001lb (combination) | 11562  | \$260.00 |
| 10 lb - 0.05 oz (combination) | 11562  | \$260.00 |
| 10 lb - 1/32 oz               | 11555  | \$260.00 |
| 10 lb - 0.001lb               | 11555  | \$260.00 |
| 10 lb - 0.05 oz (combination) | 11555  | \$260.00 |
| 10 lb - 0.001lb (combination) | 11563  | \$260.00 |

| Secondary Leatherette Cases |        |         |
|-----------------------------|--------|---------|
| Class 5                     |        |         |
| Size                        | Part # | Price   |
| 10 lb - 0.001lb             | 11512  | \$39.50 |
| 10 lb - 1/32 oz             | 11510  | \$39.50 |
| Inserts                     |        |         |
| Class 5                     |        |         |
| Size                        | Part # | Price   |
| 10 lb - 0.001lb             | 200160 | \$42.00 |
| 10 lb - 1/32 oz             | 11552  | \$28.00 |
| 10 lb - 0.05 oz             | 11553  | \$28.00 |

Range: 10 lb

CALIBRATION WEIGHTS  
STAINLESS FIELD

| 10 lb - 0.05 oz  | 10 lb - 1/32 oz  | 10 lb - 0.001 lb  | 10 lb - 0.05 oz  | 10 lb - 0.001 lb  |
|--|--|---|--|---|
| 12646  | 12628  | 12621   | 12632  | 12650   |
| (2) 10 lb<br>(1) 5 lb<br>(2) 2 lb<br>(1) 1 lb<br>(1) 8 oz<br>(1) 4 oz<br>(1) 2 oz<br>(1) 1 oz<br>(1) 0.5 oz<br>(2) 0.2 oz<br>(1) 0.1 oz<br>(1) 0.05 oz | (3) 10 lb<br>(3) 5 lb<br>—<br>(5) 1 lb<br>(1) 8 oz<br>(1) 4 oz<br>(1) 2 oz<br>(1) 1 oz<br>(1) 1/2 oz<br>(1) 1/4 oz<br>(1) 1/8 oz<br>(1) 1/16 oz<br>(2) 1/32 oz | (3) 10 lb<br>(3) 5 lb<br>—<br>(5) 1 lb<br>(1) 0.5 lb<br>(2) 0.2 lb<br>(1) 0.1 lb<br>(1) 0.05 lb<br>(2) 0.02 lb<br>(1) 0.01 lb<br>(1) 0.005 lb<br>(2) 0.002 lb<br>(1) 0.001 lb | (3) 10 lb<br>(3) 5 lb<br>—<br>(5) 1 lb<br>(1) 8 oz<br>(1) 4 oz<br>(1) 2 oz<br>(1) 1 oz<br>(1) 0.5 oz<br>(2) 0.20 oz<br>(1) 0.1 oz<br>(1) 0.05 oz | (3) 10 lb<br>(3) 5 lb<br>—<br>(5) 1 lb<br>(1) 8 oz<br>(1) 4 oz<br>(2) 0.2 lb<br>(1) 2 oz<br>(1) 0.1 lb<br>(1) 1 oz<br>(1) 0.05 lb<br>(1) 1/2 oz<br>(2) 0.02 lb<br>(1) 1/4 oz<br>(1) 0.01 lb<br>(1) 1/8 oz<br>(1) 0.005 lb<br>(1) 1/16 oz<br>(2) 0.002 lb<br>(2) 1/32 oz<br>(1) 0.001 lb |
| 15 pcs.<br>31lb 0.05oz set wt.   | 21 pcs.<br>51lb set wt.  | 23 pcs.<br>51.11lb set wt.  | 20 pcs.<br>51lb 0.05oz set wt.   | 32 pcs.<br>51.6100 lb set wt.   |

Accessories

| Description           | Part # | Price   |
|-----------------------|--------|---------|
| Statement of Accuracy | 36092  | \$47.50 |
| Leaf weight cover     | 11758  | \$45.50 |
| Tweezer               | 65640  | \$22.25 |
| Serial number         | 25836  | \$17.00 |
| Premium tweezer       | 152414 | \$45.50 |

RANGE: 3,000 lb – 1 lb

## ASTM

## Class 6

Grip-handle

## Optional Certificate

| Weight   | Part # | Length              | Width               | Height               | Slot Width          | Slot Depth*        | Price       | Accredited |
|----------|--------|---------------------|---------------------|----------------------|---------------------|--------------------|-------------|------------|
| 3,000 lb | 12872  | 20-3/4 in (527 mm)  | 20-3/4 in (527 mm)  | 29 in (737 mm)       | 3-1/2 in (89 mm)    | 2-3/4 in (70 mm)   | \$14,000.00 | \$310.00   |
| 2,500 lb | 12854  | 20-3/4 in (527 mm)  | 20-3/4 in (527 mm)  | 24-3/4 in (629 mm)   | 3-31/32 in (101 mm) | 2-3/4 in (70 mm)   | \$12,800.00 | \$235.00   |
| 2,000 lb | 12868  | 20-3/4 in (527 mm)  | 20-3/4 in (527 mm)  | 19-1/2 in (495 mm)   | 3-1/2 in (89 mm)    | 2-3/4 in (70 mm)   | \$11,500.00 | \$235.00   |
| 1,500 lb | 12864  | 15-1/8 in (384 mm)  | 15-1/8 in (384 mm)  | 26-7/8 in (683 mm)   | 2-1/2 in (64 mm)    | 2-1/4 in (57 mm)   | \$9,000.00  | \$235.00   |
| 1,250 lb | 12858  | 15 in (381 mm)      | 15 in (381 mm)      | 23-3/4 in (603 mm)   | 2-1/2 in (64 mm)    | 2-1/4 in (57 mm)   | \$7,700.00  | \$235.00   |
| 1,000 lb | 12850  | 15-1/2 in (394 mm)  | 15 in (381 mm)      | 18-11/16 in (478 mm) | 2-3/4 in (70 mm)    | 2-29/32 in (74 mm) | \$5,000.00  | \$235.00   |
| 500 lb   | 12844  | 12 in (305 mm)      | 11-1/2 in (292 mm)  | 15-3/4 in (400 mm)   | 2-1/2 in (64 mm)    | 1-29/32 in (48 mm) | \$4,000.00  | \$235.00   |
| 250 lb   | 12892  | 9-3/4 in (248 mm)   | 9-3/4 in (248 mm)   | 12 in (305 mm)       | 2-1/2 in (64 mm)    | 2 in (51 mm)       | \$2,600.00  | \$235.00   |
| 200 lb   | 12890  | 9-3/4 in (248 mm)   | 9-3/4 in (248 mm)   | 10 in (254 mm)       | 2-1/2 in (64 mm)    | 2 in (51 mm)       | \$2,350.00  | \$235.00   |
| 100 lb   | 12862  | 7 in (178 mm)       | 9-1/8 in (232 mm)   | 7-7/8 in (200 mm)    | 4-1/2 in (114 mm)   | 1-1/2 in (38 mm)   | \$660.00    | \$105.00   |
| 50 lb    | 12839  | 5-1/2 in (140 mm)   | 7-29/32 in (201 mm) | 6-9/16 in (167 mm)   | 4-1/2 in (114 mm)   | 1-21/32 in (42 mm) | \$160.00    | \$80.00    |
| 30 lb    | 12878  | 4-29/32 in (125 mm) | 8-1/4 in (210 mm)   | 4-1/2 in (114 mm)    | 4-15/32 in (114 mm) | 31/32 in (25 mm)   | \$210.00    | \$80.00    |
| 25 lb    | 12833  | 4-1/2 in (114 mm)   | 6-1/2 in (165 mm)   | 4-15/16 in (125 mm)  | 3-5/8 in (92 mm)    | 31/32 in (25 mm)   | \$145.00    | \$80.00    |
| 20 lb    | 12870  | 4-15/32 in (114 mm) | 5-3/4 in (146 mm)   | 5-3/32 in (129 mm)   | 3-31/32 in (101 mm) | 1-5/32 in (29 mm)  | \$115.00    | \$80.00    |

## Class 7

## Optional Certificate

| Weight | Part # | Length             | Width            | Height             | Price   | Accredited |
|--------|--------|--------------------|------------------|--------------------|---------|------------|
| 10 lb  | 12828  | 3-1/4 in (83 mm)   | 5 in (127 mm)    | 4-1/32 in (102 mm) | \$87.00 | \$80.00    |
| 5 lb   | 12823  | 2-9/16 in (65 mm)  | 4 in (102 mm)    | 3-7/32 in (82 mm)  | \$67.00 | \$80.00    |
| 2 lb   | 12874  | 2-1/8 in (54 mm)   | 3 in (76 mm)     | 1-3/4 in (45 mm)   | \$63.00 | \$65.00    |
| 1 lb   | 12876  | 1-11/16 in (43 mm) | 2-1/2 in (64 mm) | 1-13/32 in (38 mm) | \$58.00 | \$65.00    |

## Class 6

Nesting Slab

## Optional Certificate

| Weight   | Part # | Length             | Width              | Height            | Slot Width   | Slot Depth*      | Price      | Accredited |
|----------|--------|--------------------|--------------------|-------------------|--------------|------------------|------------|------------|
| 2,500 lb | 12860  | 30 in (762 mm)     | 42 in (1067 mm)    | 8-1/4 in (210 mm) | 2 in (51 mm) | 2-1/4 in (57 mm) | \$9,350.00 | \$235.00   |
| 1,000 lb | 34563  | 19-1/2 in (495 mm) | 29-1/2 in (749 mm) | 7-1/4 in (184 mm) | 2 in (51 mm) | 2-1/4 in (57 mm) | \$4,725.00 | \$235.00   |

\* Slot depth refers to distance between lifting bars and castings.

PN 12860 Nesting Slab

## Accessories

| Description           | Part # | Price   |
|-----------------------|--------|---------|
| Statement of Accuracy | 36092  | \$47.50 |
| Serial number         | 25836  | \$17.00 |

PN 12839 Grip-handle

# CAST IRON / METRIC GRIP-HANDLE

# RANGE: 1,000 kg – 500 g

## ASTM

### Class 6

| Weight   | Part #       | Length             | Width              | Height              | Slot Width          | Slot Depth*        | Price       | Optional Certificate Accredited |
|----------|--------------|--------------------|--------------------|---------------------|---------------------|--------------------|-------------|---------------------------------|
| 1,000 kg | <b>12801</b> | 20-1/2 in (521mm)  | 20-1/2 in (521mm)  | 22 in (559 mm)      | 3-1/2 in (89 mm)    | 2-3/4 in (70 mm)   | \$12,000.00 | \$310.00                        |
| 500 kg   | <b>12797</b> | 15-1/8 in (384mm)  | 15-1/8 in (384mm)  | 20-3/4 in (527 mm)  | 2-1/2 in (64 mm)    | 2 in (51 mm)       | \$7,700.00  | \$235.00                        |
| 250 kg   | <b>12782</b> | 12-1/2 in (318mm)  | 11-1/2 in (292mm)  | 17-1/2 in (445 mm)  | 2-1/2 in (64 mm)    | 1-7/8 in (48 mm)   | \$4,300.00  | \$235.00                        |
| 200 kg   | <b>12793</b> | 12 in (305mm)      | 11-1/2 in (292mm)  | 14-1/4 in (362 mm)  | 2-1/2 in (64 mm)    | 1-7/8 in (48 mm)   | \$4,000.00  | \$235.00                        |
| 100 kg   | <b>12817</b> | 9-7/8 in (251mm)   | 9-7/8 in (251mm)   | 11 in (279 mm)      | 2-1/2 in (64 mm)    | 2 in (51 mm)       | \$2,500.00  | \$235.00                        |
| 50 kg    | <b>12803</b> | 7 in (178mm)       | 9-7/32 in (234mm)  | 8-13/16 in (224 mm) | 4-15/32 in (114 mm) | 1-29/32 in (48 mm) | \$660.00    | \$130.00                        |
| 35 kg    | <b>12805</b> | 5-1/2 in (140mm)   | 7-7/8 in (200mm)   | 9-15/32 in (252 mm) | 4-15/32 in (114 mm) | 1-1/16 in (27 mm)  | \$475.00    | \$130.00                        |
| 25 kg    | <b>12775</b> | 5-1/2 in (140mm)   | 7-21/32 in (195mm) | 7-3/32 in (180 mm)  | 4-7/16 in (113 mm)  | 1-13/16 in (46 mm) | \$185.00    | \$75.00                         |
| 20 kg    | <b>12771</b> | 5-19/32 in (142mm) | 7-5/8 in (194mm)   | 5-29/32 in (150 mm) | 4-5/8 in (118 mm)   | 1-19/32 in (41 mm) | \$155.00    | \$75.00                         |
| 10 kg    | <b>12767</b> | 4-1/2 in (114 mm)  | 6 in (152 mm)      | 5 in (127 mm)       | 3-3/4 in (95 mm)    | 1-1/16 in (27 mm)  | \$150.00    | \$75.00                         |

### Class 7

| Weight | Part #       | Length             | Width               | Height             | Price   | Optional Certificate Accredited |
|--------|--------------|--------------------|---------------------|--------------------|---------|---------------------------------|
| 5 kg   | <b>12786</b> | 3-13/32 in (87 mm) | 5-15/32 in (139 mm) | 4-1/8 (105 mm)     | \$88.00 | \$75.00                         |
| 2 kg   | <b>12809</b> | 2-9/16 in (65 mm)  | 3-31/32 in (101 mm) | 2-13/16 in (71 mm) | \$74.00 | \$75.00                         |
| 1 kg   | <b>12813</b> | 2-1/8 in (54 mm)   | 3 in (76 mm)        | 1-27/32 in (47 mm) | \$63.00 | \$55.00                         |
| 500 g  | <b>12815</b> | 1-5/8 in (41 mm)   | 2-1/2 in (64 mm)    | 1-17/32 in (39 mm) | \$58.00 | \$55.00                         |

## OIML

### Class M1

| Weight | Part #        | Length             | Width               | Height              | Slot Width          | Slot Depth*        | Price      | Optional Certificate Accredited |
|--------|---------------|--------------------|---------------------|---------------------|---------------------|--------------------|------------|---------------------------------|
| 500 kg | <b>156304</b> | 15-1/8 in (384mm)  | 15-1/8 in (384mm)   | 20-3/4 in (527 mm)  | 2-1/2 in (64 mm)    | 2 in (51 mm)       | \$3,225.00 | \$235.00                        |
| 250 kg | <b>156305</b> | 12 in (305mm)      | 11-1/2 in (292mm)   | 17-1/2 in (445 mm)  | 2-1/2 in (64 mm)    | 1-7/8 in (48 mm)   | \$2,010.00 | \$235.00                        |
| 100 kg | <b>156306</b> | 9.87 in (251mm)    | 9.87 in (251mm)     | 11 in (279 mm)      | 2-1/2 in (64 mm)    | 2 in (51 mm)       | \$1,590.00 | \$235.00                        |
| 50 kg  | <b>105417</b> | 7 in (178mm)       | 9-7/32 in (234mm)   | 8-13/16 in (224 mm) | 4-15/32 in (114 mm) | 1-29/32 in (48 mm) | \$690.00   | \$130.00                        |
| 20 kg  | <b>105416</b> | 5-19/32 in (142mm) | 7-5/8 in (194mm)    | 5-29/32 in (150 mm) | 4-5/8 in (118 mm)   | 1-19/32 in (41 mm) | \$165.00   | \$75.00                         |
| 10 kg  | <b>105415</b> | 4-1/2 in (114 mm)  | 6 in (152 mm)       | 5 in (127 mm)       | 3-3/4 in (95 mm)    | 1-1/16 in (27 mm)  | \$160.00   | \$75.00                         |
| 5 kg   | <b>105414</b> | 3-13/32 in (87 mm) | 5-15/32 in (139 mm) | 4-1/8 in (105 mm)   | -                   | -                  | \$92.00    | \$75.00                         |

\* Slot depth refers to distance between lifting bars and castings.

## Accessories

| Description           | Part #       | Price   |
|-----------------------|--------------|---------|
| Statement of Accuracy | <b>36092</b> | \$47.50 |
| Serial number         | <b>25836</b> | \$17.00 |

PN 12767 and PN 12771 OIML Grip-handle

CALIBRATION WEIGHTS  
CAST IRON FIELD

## RANGE: 100 lb – 200 g

## ASTM

## Class 6

Slotted

| Weight | Part #       | Slot Width       | Diameter           | Height             | Price    |
|--------|--------------|------------------|--------------------|--------------------|----------|
| 100 lb | <b>40828</b> | 1 in (25 mm)     | 17 in (432 mm)     | 1-15/16 in (49 mm) | \$680.00 |
| 50 lb  | <b>12856</b> | 3/4 in (9 mm)    | 10-5/8 in (270 mm) | 2-11/16 in (68 mm) | \$270.00 |
| 20 lb  | <b>12831</b> | 13/16 in (21 mm) | 8-1/8 in (206 mm)  | 1-31/32 in (50 mm) | \$120.00 |

## Optional Certificate

| Accredited |
|------------|
| \$105.00   |
| \$80.00    |
| \$80.00    |

## Class 7

Slotted

| Weight | Part #       | Slot Width       | Diameter          | Height             | Price   |
|--------|--------------|------------------|-------------------|--------------------|---------|
| 10 lb  | <b>12826</b> | 13/16 in (21 mm) | 6-1/8 in (156 mm) | 1-11/16 in (43 mm) | \$98.00 |
| 5 lb   | <b>12852</b> | 11/16 in (18 mm) | 5-1/8 in (130 mm) | 1-5/16 in (33 mm)  | \$79.00 |
| 2 lb   | <b>12848</b> | 9/16 in (14 mm)  | 5 in (127 mm)     | 23/32 in (18 mm)   | \$69.00 |
| 1 lb   | <b>12842</b> | 9/16 in (14 mm)  | 5 in (127 mm)     | 15/32 in (12 mm)   | \$69.00 |
| 1/2 lb | <b>12837</b> | 9/16 in (14 mm)  | 3-3/4 in (95 mm)  | 7/16 in (11 mm)    | \$52.00 |

## Optional Certificate

| Accredited |
|------------|
| \$80.00    |
| \$80.00    |
| \$65.00    |
| \$65.00    |
| \$40.00    |

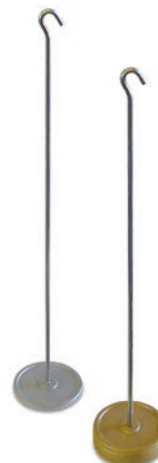

## Class 7

Hanger

| Weight | Part #       | Capacity | Total Length         | Operational Length  | Diameter         | Price    |
|--------|--------------|----------|----------------------|---------------------|------------------|----------|
| 5 lb*  | <b>12846</b> | 500 lb   | 37-1/4 in (946 mm)   | 35 in (889 mm)      | 4 in (102 mm)    | \$315.00 |
| 2 lb   | <b>12841</b> | 200 lb   | 21-13/32 in (544 mm) | 19 in (483 mm)      | 3-3/4 in (95 mm) | \$160.00 |
| 2 lb   | <b>12835</b> | 200 lb   | 10-1/4 in (260 mm)   | 8 in (203 mm)       | 3-3/4 in (95 mm) | \$155.00 |
| 1 lb   | <b>12830</b> | 200 lb   | 21-29/32 in (556 mm) | 20-7/32 in (514 mm) | 3-3/4 in (95 mm) | \$140.00 |
| 1 lb   | <b>12825</b> | 200 lb   | 9-5/16 in (237 mm)   | 7-9/16 in (192 mm)  | 3-3/4 in (95 mm) | \$115.00 |

## Optional Certificate

| Accredited |
|------------|
| \$80.00    |
| \$65.00    |
| \$65.00    |
| \$65.00    |
| \$65.00    |

\* Stainless steel

## Class 6

Slotted

| Weight | Part #       | Slot Width       | Diameter            | Height             | Price    |
|--------|--------------|------------------|---------------------|--------------------|----------|
| 20 kg  | <b>12819</b> | 21/32 in (17 mm) | 10-5/16 in (262 mm) | 2-11/32 in (60 mm) | \$270.00 |
| 10 kg  | <b>12811</b> | 3/4 in (19 mm)   | 8-3/16 in (208 mm)  | 2-1/16 in (52 mm)  | \$150.00 |

## Optional Certificate

| Accredited |
|------------|
| \$75.00    |
| \$75.00    |

## Class 7

Slotted

| Weight | Part #       | Slot Width       | Diameter           | Height             | Price    |
|--------|--------------|------------------|--------------------|--------------------|----------|
| 5 kg   | <b>12807</b> | 13/16 in (21 mm) | 6-3/16 in (157 mm) | 1-13/16 in (46 mm) | \$140.00 |
| 2 kg   | <b>12799</b> | 9/16 in (14 mm)  | 5-1/8 in (130 mm)  | 1-3/16 in (30 mm)  | \$79.00  |
| 1 kg   | <b>12795</b> | 9/16 in (14 mm)  | 5-1/16 in (129 mm) | 3/4 in (19 mm)     | \$70.00  |
| 500 g  | <b>12791</b> | 9/16 in (14 mm)  | 5 in (127 mm)      | 15/32 in (12 mm)   | \$67.00  |
| 200 g  | <b>12780</b> | 5/8 in (16 mm)   | 3-21/32 in (93 mm) | 7/16 in (11 mm)    | \$54.00  |

## Optional Certificate

| Accredited |
|------------|
| \$75.00    |
| \$75.00    |
| \$55.00    |
| \$55.00    |
| \$55.00    |

## Class 7

Hanger

| Weight | Part #       | Capacity | Total Length         | Operational Length  | Diameter         | Price    |
|--------|--------------|----------|----------------------|---------------------|------------------|----------|
| 2 kg   | <b>12788</b> | 250 kg   | 37-1/4 in (946 mm)   | 35 in (889 mm)      | 4 in (102 mm)    | \$315.00 |
| 1 kg   | <b>12784</b> | 100 kg   | 21-13/32 in (544 mm) | 19 in (483 mm)      | 3-3/4 in (95 mm) | \$155.00 |
| 1 kg   | <b>12777</b> | 100 kg   | 10-1/4 in (260 mm)   | 8 in (203 mm)       | 3-3/4 in (95 mm) | \$155.00 |
| 500 g  | <b>12773</b> | 100 kg   | 21-29/32 in (556 mm) | 20-7/32 in (514 mm) | 3-3/4 in (95 mm) | \$140.00 |
| 500 g  | <b>12769</b> | 100 kg   | 9-5/16 in (237 mm)   | 7-9/16 in (192 mm)  | 3-3/4 in (95 mm) | \$125.00 |

## Optional Certificate

| Accredited |
|------------|
| \$75.00    |
| \$55.00    |
| \$55.00    |
| \$55.00    |
| \$55.00    |

## Accessories

| Description           | Part #       | Price   |
|-----------------------|--------------|---------|
| Statement of Accuracy | <b>36092</b> | \$47.50 |
| Serial number         | <b>25836</b> | \$17.00 |

Avoirdupois

Metric

# RANGE: 200 kg – 7 oz

## ASTM

### Class 7

#### Round

| Weight            | Part #       | Ratio           | Diameter           | Fairbanks Part # | Price   |
|-------------------|--------------|-----------------|--------------------|------------------|---------|
| 50 lb x 1/2 lb    | <b>10154</b> | 1 lb - 100 lb   | 2-7/8 in (73 mm)   | PA48             | \$42.00 |
| 100 lb x 1 lb     | <b>10156</b> | 1 lb - 100 lb   | 4-1/16 in (103 mm) | PA32             | \$48.00 |
| 200 lb x 2 lb     | <b>10158</b> | 1 lb - 100 lb   | 4-1/16 in (103 mm) | PA21             | \$42.00 |
| 500 lb x 5 lb     | <b>10160</b> | 1 lb - 100 lb   | 3-3/4 in (95 mm)   | Pb52             | \$48.00 |
| 100 lb x 1/2 lb   | <b>10152</b> | 1/2 lb - 100 lb | 2-7/8 in (73 mm)   | PBC32            | \$42.00 |
| 200 lb x 1 lb     | <b>10168</b> | 1/2 lb - 100 lb | 3-17/32 in (90 mm) | PBC21            | \$54.00 |
| 300 lb x 1 1/2 lb | <b>10189</b> | 1/2 lb - 100 lb | 3-1/2 in (89 mm)   | -                | \$42.00 |
| 500 lb x 2 1/2 lb | <b>10170</b> | 1/2 lb - 100 lb | 3-1/2 in (89 mm)   | PBC52            | \$61.00 |
| 1,000 lb x 5 lb   | <b>10196</b> | 1/2 lb - 100 lb | 3-7/8 in (98 mm)   | -                | \$73.00 |

### Class 7

#### Hexagon

| Weight        | Part #       | Diameter           | Price   |
|---------------|--------------|--------------------|---------|
| 10 kg x 100 g | <b>10266</b> | 2 in (51 mm)       | \$48.00 |
| 25 kg x 250 g | <b>10268</b> | 2-13/16 in (71 mm) | \$48.00 |
| 50 kg x 500 g | <b>10270</b> | 4 in (102 mm)      | \$52.00 |
| 100 g x 1 kg  | <b>10272</b> | 4 in (102 mm)      | \$58.00 |
| 200 kg x 2 kg | <b>10274</b> | 4 in (102 mm)      | \$63.00 |

### Class 7

#### Square

| Weight         | Part #       | Ratio         | Diameter          | Fairbanks Part # | Price   |
|----------------|--------------|---------------|-------------------|------------------|---------|
| 50 lb x 1/2 lb | <b>10191</b> | 1 lb - 100 lb | 2-5/16 in (59 mm) | 1A2349           | \$48.00 |
| 100 lb x 1 lb  | <b>10162</b> | 1 lb - 100 lb | 3-1/2 in (89 mm)  | 1A1469           | \$48.00 |
| 200 lb x 2 lb  | <b>10164</b> | 1 lb - 100 lb | 3-1/2 in (89 mm)  | 1A1470           | \$54.00 |
| 500 lb x 5 lb  | <b>10166</b> | 1 lb - 100 lb | 3-1/2 in (89 mm)  | 1A1471           | \$91.00 |

### Round and Square

#### Hangers

| Approx. Weight             | Part #       | Total Length       | Operational Length | Diameter            | Price   |
|----------------------------|--------------|--------------------|--------------------|---------------------|---------|
| <b>Round</b>               |              |                    |                    |                     |         |
| 7 oz                       | <b>10188</b> | 7-1/16 in (179 mm) | 5-1/8 in (130 mm)  | 3-31/32 in (101 mm) | \$78.00 |
| 10 oz<br>(Fairbanks® only) | <b>10184</b> | 7-1/16 in (179 mm) | 5-1/8 in (130 mm)  | 3-31/32 in (101 mm) | \$78.00 |
| 12 oz                      | <b>10185</b> | 7-1/16 in (179 mm) | 5-1/8 in (130 mm)  | 3-31/32 in (101 mm) | \$78.00 |
| 17 oz                      | <b>10186</b> | 7-1/16 in (179 mm) | 5-1/8 in (130 mm)  | 4 in (102 mm)       | \$78.00 |
| 21 oz                      | <b>10187</b> | 7-1/16 in (179 mm) | 5-1/8 in (130 mm)  | 4 in (102 mm)       | \$78.00 |
| <b>Square</b>              |              |                    |                    |                     |         |
| 21 oz                      | <b>10193</b> | 8-7/16 in (214 mm) | 6-5/16 in (160 mm) | -                   | \$78.00 |

CALIBRATION WEIGHTS  
CAST IRON FIELD

PN 10193 21 oz Square Hanger

PN 10185 12 oz Round Hanger

## RANGE: 500 lb – 7 oz

## ASTM

## Class 7

Round

| Weight         | Part #       | Diameter           | Howe™ Part # | Price   |
|----------------|--------------|--------------------|--------------|---------|
| 50 lb x 1/2 lb | <b>10367</b> | 3 in (76 mm)       | 42071831     | \$54.00 |
| 100 lb x 1 lb  | <b>10369</b> | 2-7/8 in (73 mm)   | 42076188     | \$54.00 |
| 200 lb x 2 lb  | <b>10371</b> | 2-31/32 in (75 mm) | 42076189     | \$54.00 |
| 300 lb x 3 lb  | <b>10373</b> | 2-31/32 in (75 mm) | 42076190     | \$54.00 |
| 500 lb x 5 lb  | <b>10385</b> | 3-1/8 in (79 mm)   | 42078947     | \$54.00 |

## Class 7 For Counting Scales

Round

| Weight                        | Part #       | Ratio  | Diameter           | Fairbanks Part # | Price   |
|-------------------------------|--------------|--------|--------------------|------------------|---------|
| 100 lb x 1 1/99 lb            | <b>10387</b> | 99 - 1 | 3 in (76 mm)       | 40810545         | \$61.00 |
| 500 lb x 5 5/99 lb            | <b>10391</b> | 99 - 1 | 3-3/32 in (79 mm)  | 42111567         | \$61.00 |
| 10 lb x 1 1/4 lb              | <b>10427</b> | 8 - 1  | 2-15/16 in (75 mm) | -                | \$61.00 |
| 5 lb x 5/8 lb                 | <b>10425</b> | 8 - 1  | 2-15/16 in (75 mm) | -                | \$54.00 |
| 2 lb x 1/4 lb                 | <b>10411</b> | 8 - 1  | 2-7/32 in (56 mm)  | -                | \$54.00 |
| 80 lb x 1 3/5 lb              | <b>10421</b> | 50 - 1 | 3 in (76 mm)       | -                | \$54.00 |
| 40 lb x 4/5 lb                | <b>10419</b> | 50 - 1 | 2-13/16 in (71 mm) | -                | \$54.00 |
| 20 lb x 2/5 lb                | <b>10417</b> | 50 - 1 | 2-31/32 in (75 mm) | -                | \$61.00 |
| 10 lb x 1/5 lb                | <b>10415</b> | 50 - 1 | 2 in (51 mm)       | -                | \$54.00 |
| 5 lb x 1/10 lb                | <b>10413</b> | 50 - 1 | 1-1/2 in (38 mm)   | -                | \$54.00 |
| 100 lb x 1 9/16 lb or 25 oz   | <b>10409</b> | 64 - 1 | 3 in (76 mm)       | 42111417         | \$54.00 |
| 50 lb x 28/32 lb or 12 1/2 oz | <b>10407</b> | 61 - 1 | 2-15/16 in (75 mm) | 40807082         | \$54.00 |
| 25 lb x 25/64 lb or 6 1/4 oz  | <b>10405</b> | 64 - 1 | 2-31/32 in (75 mm) | 40807092         | \$54.00 |
| 10 lb x 5/32 lb or 2 1/2 oz   | <b>10404</b> | 64 - 1 | 1-1/2 in (38 mm)   | 42111454         | \$54.00 |

## Round

Hangers

| Approx. Weight | Part #       | Total Length      | Operational Length | Diameter           | Price    |
|----------------|--------------|-------------------|--------------------|--------------------|----------|
| 7 oz           | <b>10382</b> | 8-1/4 in (210 mm) | 6-3/16 in (157 mm) | 2-31/32 in (75 mm) | \$73.00  |
| 10 oz          | <b>10379</b> | 8-1/4 in (210 mm) | 6-3/16 in (157 mm) | 2-31/32 in (75 mm) | \$73.00  |
| 12 oz          | <b>10380</b> | 8-1/4 in (210 mm) | 6-3/16 in (157 mm) | 2-31/32 in (75 mm) | \$125.00 |
| 16 oz          | <b>10381</b> | 8-1/4 in (210 mm) | 6-3/16 in (157 mm) | 2-31/32 in (75 mm) | \$125.00 |

## Triangle

| Approx. Weight | Part #       | Toledo® Part # | Price   |
|----------------|--------------|----------------|---------|
| 100 lb x 1 lb  | <b>11417</b> | 49868          | \$42.00 |
| 200 lb x 2 lb  | <b>11419</b> | 49869          | \$48.00 |
| 500 lb x 5 lb  | <b>11421</b> | 49870          | \$73.00 |

## Triangle

Hangers

| Approx. Weight | Part #       | Total Length      | Operational Length | Toledo® Part # | Price   |
|----------------|--------------|-------------------|--------------------|----------------|---------|
| 14 oz          | <b>11423</b> | 8-1/4 in (210 mm) | 6-3/16 in (157 mm) | 49857          | \$73.00 |

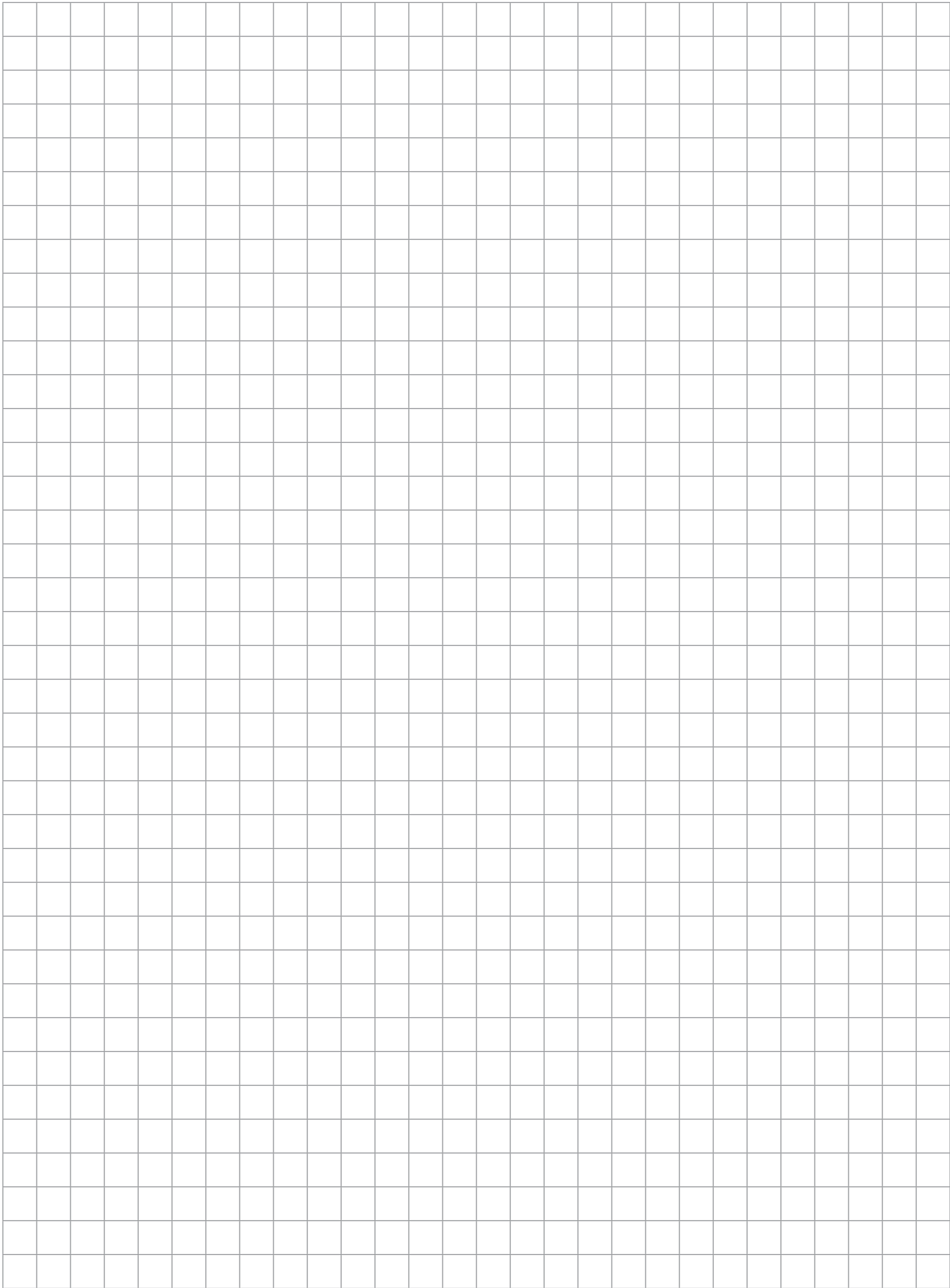

CALIBRATION WEIGHTS  
CAST IRON FIELD

# SPECIALTY CALIBRATION WEIGHTS / METRIC CUBE AND RING WEIGHTS; AVOIRDUPOIS RING WEIGHTS

## RANGE: 5 lb – 25 g

### Class 5

Cube

| Weight | Part # | Length             | Width             | Height              | Price    |
|--------|--------|--------------------|-------------------|---------------------|----------|
| 2 lb   | 12649  | 1 in (25 mm)       | 2.4 in (61 mm)    | 3 in (76 mm)        | \$175.00 |
| 1 lb   | 12651  | 1 in (25 mm)       | 1.2 in (31 mm)    | 3 in (76 mm)        | \$160.00 |
| 8 oz   | 12653  | 1 in (25 mm)       | 1-9/10 in (48 mm) | 1 in (25 mm)        | \$140.00 |
| 2 oz   | 12658  | 0.60 in (15 mm)    | 0.70 in (18 mm)   | 1 in (25 mm)        | \$98.00  |
| 4 oz   | 12655  | 1 in (25 mm)       | 73/100 in (19 mm) | 309/1000 in (33 mm) | \$120.00 |
| 1 kg   | 12557  | 3-3/8 in (87 mm)   | 1 in (25 mm)      | 2-1/2 in (63 mm)    | \$175.00 |
| 500 g  | 12552  | 3-13/32 in (87 mm) | 1 in (25 mm)      | 1-1/4 in (32 mm)    | \$140.00 |
| 300 g  | 12547  | 1-1/4 in (32 mm)   | 2-1/32 in (52 mm) | 1 in (25 mm)        | \$130.00 |
| 200 g  | 12544  | 1-3/8 in (35 mm)   | 1-1/4 in (31 mm)  | 1 in (25 mm)        | \$120.00 |
| 100 g  | 12541  | 1-7/32 in (31 mm)  | 3/4 in (19 mm)    | 1 in (25 mm)        | \$98.00  |

### Optional Certificate

| Accredited |
|------------|
| \$65.00    |
| \$65.00    |
| \$55.00    |
| \$55.00    |
| \$55.00    |
| \$55.00    |
| \$55.00    |
| \$55.00    |
| \$55.00    |
| \$40.00    |

### Class 5

Ring

| Weight | Part # | Outside Dia.     | Inside Dia.      | Height             | Price    |
|--------|--------|------------------|------------------|--------------------|----------|
| 500 g  | 12566  | 3 in (76 mm)     | 25/64 in (10 mm) | 37/64 in (15 mm)   | \$150.00 |
| 200 g  | 12563  | 2 in (51 mm)     | 25/64 in (10 mm) | 17/32 in (14 mm)   | \$125.00 |
| 100 g  | 12561  | 1-1/2 in (38 mm) | 25/64 in (10 mm) | 1/2 in (13 mm)     | \$98.00  |
| 50 g   | 12560  | 1-1/2 in (38 mm) | 25/64 in (10 mm) | 1/4 in (6 mm)      | \$83.00  |
| 25 g   | 12559  | 1 in (25 mm)     | 25/64 in (10 mm) | 5/16 in (8 mm)     | \$66.00  |
| 5 lb   | 12672  | 4 in (102 mm)    | 25/64 in (10 mm) | 1-7/16 in (37 mm)  | \$135.00 |
| 3 lb   | 12671  | 3 in (76 mm)     | 25/64 in (10 mm) | 1-35/64 in (36 mm) | \$105.00 |
| 2 lb   | 12670  | 3 in (76 mm)     | 25/64 in (10 mm) | 1-1/32 in (26 mm)  | \$83.00  |
| 1 lb   | 12669  | 3 in (76 mm)     | 25/64 in (10 mm) | 33/64 in (13 mm)   | \$83.00  |
| 8 oz   | 12668  | 2 in (51 mm)     | 25/64 in (10 mm) | 39/64 in (16 mm)   | \$40.50  |
| 4 oz   | 12667  | 1-1/2 in (38 mm) | 25/64 in (10 mm) | 9/16 in (14 mm)    | \$40.50  |
| 2 oz   | 12666  | 1 1/2 in (38 mm) | 25/64 in (10 mm) | 9/32 in (7 mm)     | \$40.50  |
| 1 oz   | 12665  | 1 in (25 mm)     | 25/64 in (10 mm) | 11/32 in (9 mm)    | \$40.50  |
| 1/2 oz | 12664  | 1 in (25 mm)     | 25/64 in (10 mm) | 11/64 in (4 mm)    | \$77.00  |
| 1/4 oz | 12663  | 1 in (25 mm)     | 25/64 in (10 mm) | 3/32 in (2 mm)     | \$105.00 |

### Optional Certificate

| Accredited |
|------------|
| \$55.00    |
| \$55.00    |
| \$40.00    |
| \$40.00    |
| \$40.00    |
| \$80.00    |
| \$80.00    |
| \$65.00    |
| \$65.00    |
| \$40.00    |
| \$40.00    |
| \$40.00    |
| \$40.00    |
| \$40.00    |
| \$40.00    |

CALIBRATION WEIGHTS  
SPECIALTY

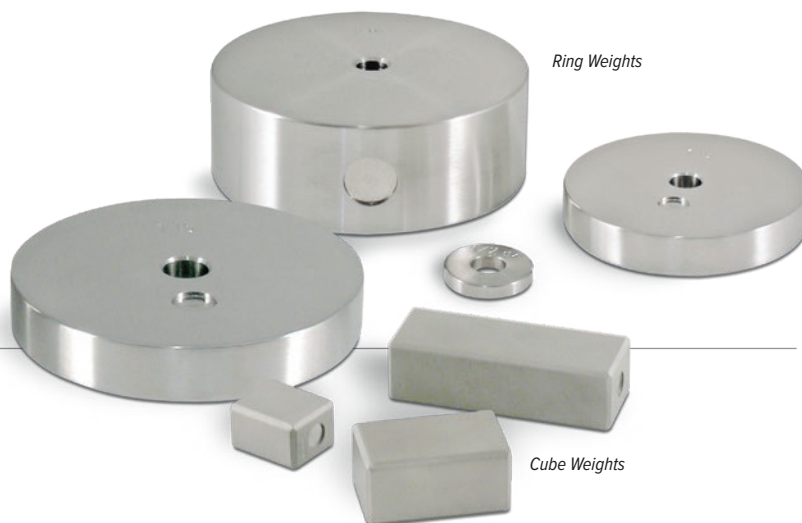

### Accessories

| Description           | Part # | Price   |
|-----------------------|--------|---------|
| Statement of Accuracy | 36092  | \$47.50 |
| Serial number         | 25836  | \$17.00 |

SPECIALTY CALIBRATION WEIGHTS / TROY OUNCE CYLINDRICAL AND LEAF WEIGHTS

RANGE: 500 oz t – 0.005 oz t

Class 5  
Cylindrical

| Weight    | Part # | Height             | Diameter            | Price      |
|-----------|--------|--------------------|---------------------|------------|
| 500 oz t  | 12719  | 6-5/16 in (160 mm) | 5 in (127 mm)       | \$1,260.00 |
| 200 oz t  | 12718  | 3-3/4 in (95 mm)   | 4-25/32 in (121 mm) | \$555.00   |
| 100 oz t  | 12717  | 3-13/16 in (96 mm) | 3 in (75 mm)        | \$335.00   |
| 50 oz t   | 12716  | 2-5/8 in (67 mm)   | 2-21/32 in (68 mm)  | \$195.00   |
| 20 oz t   | 12715  | 2-1/4 in (57 mm)   | 1-3/4 in (44 mm)    | \$98.00    |
| 10 oz t   | 12714  | 1-3/8 in (35 mm)   | 1-29/32 in (48 mm)  | \$78.00    |
| 5 oz t    | 12713  | 1-3/16 in (30 mm)  | 1-13/32 in (36 mm)  | \$78.00    |
| 2 oz t    | 12712  | 7/8 in (22 mm)     | 31/32 in (25 mm)    | \$45.50    |
| 1 oz t    | 12711  | 7/8 in (21 mm)     | 5/8 in (16 mm)      | \$42.00    |
| 1/4 oz t  | 12709  | 11/16 in (17 mm)   | 3/8 in (9 mm)       | \$51.00    |
| 1/8 oz t  | 12708  | 5/16 in (8 mm)     | 15/32 in (12 mm)    | \$51.00    |
| 1/16 oz t | 12707  | 3/8 in (9 mm)      | 1/4 in (6 mm)       | \$51.00    |
| 1/32 oz t | 12706  | 5/16 in (8 mm)     | 3/16 in (5 mm)      | \$51.00    |
| 0.5 oz t  | 12705  | 1/2 in (13 mm)     | 23/32 in (18 mm)    | \$51.00    |
| 0.2 oz t  | 12704  | 1/2 in (13 mm)     | 3/8 in (9 mm)       | \$51.00    |
| 0.1 oz t  | 12703  | 5/16 in (8 mm)     | 13/32 in (10 mm)    | \$51.00    |
| 0.05 oz t | 12702  | 1/4 in (6 mm)      | 11/32 in (9 mm)     | \$51.00    |

Optional Certificate

| Accredited |
|------------|
| \$80.00    |
| \$80.00    |
| \$80.00    |
| \$80.00    |
| \$65.00    |
| \$40.00    |
| \$40.00    |
| \$40.00    |
| \$40.00    |
| \$40.00    |
| \$40.00    |
| \$40.00    |
| \$40.00    |
| \$40.00    |
| \$40.00    |
| \$40.00    |

Class 5  
Leaf

| Weight     | Part # | Height                      | Diameter | Price   |
|------------|--------|-----------------------------|----------|---------|
| 0.02 oz t  | 12701  | W x L (0.375 in x 0.287 in) | -        | \$39.50 |
| 0.01 oz t  | 12700  | W x L (0.312 in x 0.270 in) | -        | \$39.50 |
| 0.005 oz t | 12699  | W x L (0.25 in x 0.22 in)   | -        | \$39.50 |

Optional Certificate

| Accredited |
|------------|
| \$40.00    |
| \$40.00    |
| \$40.00    |

CALIBRATION WEIGHTS  
SPECIALTY

PN 12714 Cylindrical Weight

Accessories

| Description           | Part # | Price   |
|-----------------------|--------|---------|
| Statement of Accuracy | 36092  | \$47.50 |
| Serial number         | 25836  | \$17.00 |

# SPECIALTY CALIBRATION WEIGHTS / PENNYWEIGHT CYLINDRICAL AND LEAF, AND GRAIN WEIGHTS

## RANGE: 20 dwt – 20 gr

### Class 5 Cylindrical

| Weight | Part # | Price   |
|--------|--------|---------|
| 20 dwt | 12698  | \$83.00 |
| 10 dwt | 12697  | \$83.00 |
| 5 dwt  | 12696  | \$83.00 |
| 2 dwt  | 12695  | \$83.00 |
| 1 dwt  | 12694  | \$83.00 |

### Optional Certificate

| Accredited |
|------------|
| \$40.00    |
| \$40.00    |
| \$40.00    |
| \$40.00    |
| \$40.00    |

### Class 5 Leaf

| Weight  | Part # | Price   |
|---------|--------|---------|
| 0.5 dwt | 12693  | \$74.00 |
| 0.2 dwt | 12692  | \$74.00 |
| 0.1 dwt | 12691  | \$74.00 |

### Optional Certificate

| Accredited |
|------------|
| \$40.00    |
| \$40.00    |
| \$40.00    |

### Class 5 Grain

| Weight | Part # | Price   |
|--------|--------|---------|
| 1 gr   | 12726  | \$28.00 |
| 2 gr   | 12727  | \$31.50 |
| 5 gr   | 12730  | \$31.50 |
| 10 gr  | 12733  | \$31.50 |
| 20 gr  | 12736  | \$39.50 |

### Optional Certificate

| Accredited |
|------------|
| \$40.00    |
| \$40.00    |
| \$40.00    |
| \$40.00    |
| \$40.00    |

CALIBRATION WEIGHTS  
SPECIALTY

PN 12693 Pennyweight Leaf Weight

PN 12695 Cylindrical

## Accessories

| Description           | Part # | Price   |
|-----------------------|--------|---------|
| Statement of Accuracy | 36092  | \$47.50 |
| Serial number         | 25836  | \$17.00 |

SPECIALTY CALIBRATION WEIGHTS / AVOIRDUPOIS AND METRIC CUBE WEIGHT SETS

RANGE: 1kg – 1mg

Class 5

Cube Avoirdupois

Optional Certificate

| Set Size            | Part # | Price      | Accredited |
|---------------------|--------|------------|------------|
| 8 oz - 1/16 oz      | 12630  | \$360.00   | \$230.00   |
| (3) 2 lb - 1/16 oz  | 12652  | \$1,050.00 | \$379.00   |
| (3) 2 lb - .001lb   | 12659  | \$1,190.00 | \$457.00   |
| (14) 2 lb - 1/16 oz | 12585  | \$1,730.00 | \$918.00   |

Class 5

Cube Metric

Optional Certificate

| Set Size       | Part # | Price      | Accredited |
|----------------|--------|------------|------------|
| 300 g - 10 g   | 12545  | \$365.00   | \$280.00   |
| (14) 1kg - 1mg | 12553* | \$2,400.00 | \$999.00   |
| (3) 1kg - 1mg  | 12555* | \$1,500.00 | \$645.00   |

Weight Set Contents

| 8 oz - 1/16 oz        | 2 lb - 1/16 oz         | 2 lb - 0.001lb            | 2 lb - 1/16 oz          |
|-----------------------|------------------------|---------------------------|-------------------------|
| 12630                 | 12652                  | 12659                     | 12585                   |
| 1 - 8 oz*             | 3 - 2 lb*              | 3 - 2 lb*                 | 14 - 2 lb*              |
| 1 - 4 oz*             | 1 - 1 lb*              | 1 - 1 lb*                 | 2 - 1 lb*               |
| 1 - 2 oz*             | 1 - 8 oz*              | 1 - 0.3 lb                | 1 - 8 oz*               |
| 1 - 1oz               | 1 - 4 oz*              | 1 - 0.2 lb                | 1 - 4 oz*               |
| 1 - 1/2 oz            | 1 - 2 oz*              | 1 - 0.1 lb                | 1 - 2 oz*               |
| 1 - 1/4 oz            | 1 - 1oz                | 1 - 0.05 lb               | 1 - 1oz                 |
| 1 - 1/8 oz            | 1 - 1/2 oz             | 1 - 0.03 lb               | 1 - 1/2 oz              |
| 2 - 1/16 oz           | 1 - 1/4 oz             | 1 - 0.02 lb               | 1 - 1/4 oz              |
|                       | 1 - 1/8 oz             | 1 - 0.01lb                | 1 - 1/8 oz              |
|                       | 2 - 1/16 oz            | 1 - 0.005 lb              | 2 - 1/16 oz             |
|                       |                        | 1 - 0.003 lb              |                         |
|                       |                        | 1 - 0.002 lb              |                         |
|                       |                        | 2 - 001lb                 |                         |
| 9 pcs.<br>1lb set wt. | 13 pcs.<br>8lb set wt. | 16 pcs.<br>7.72lb set wt. | 25 pcs.<br>31lb set wt. |

| 300 g - 10 g            | 1kg - 1mg                     | 1kg - 1mg                     |
|-------------------------|-------------------------------|-------------------------------|
| 12545                   | 12553                         | 12555                         |
| -                       | 14 - 1kg*                     | 3 - 1 kg*                     |
| -                       | 2 - 500 g*                    | 1 - 500 g*                    |
| 1 - 300 g*              | 1 - 300 g*                    | 1 - 300 g*                    |
| 1 - 200 g*              | 1 - 200 g*                    | 1 - 200 g*                    |
| 1 - 100 g*              | 1 - 100 g*                    | 1 - 100 g*                    |
| 1 - 50 g                | 1 - 50 g                      | 1 - 50 g                      |
| 1 - 30 g                | 1 - 30 g                      | 1 - 30 g                      |
| 1 - 20 g                | 1 - 20 g                      | 1 - 20 g                      |
| 1 - 10 g                | 1 - 10 g                      | 1 - 10 g                      |
| 1 - 5 g                 | 1 - 5 g                       | 1 - 5 g                       |
| 1 - 3 g                 | 1 - 3 g                       | 1 - 3 g                       |
| 1 - 2 g                 | 1 - 2 g                       | 1 - 2 g                       |
| 1 - 1g                  | 1 - 1g                        | 1 - 1 g                       |
| 1 - 500 mg              | 1 - 500 mg                    | 1 - 500 mg                    |
| 1 - 300 mg              | 1 - 300 mg                    | 1 - 300 mg                    |
| 1 - 200 mg              | 1 - 200 mg                    | 1 - 200 mg                    |
| 1 - 100 mg              | 1 - 100 mg                    | 1 - 100 mg                    |
| 1 - 50 mg               | 1 - 50 mg                     | 1 - 50 mg                     |
| 1 - 30 mg               | 1 - 30 mg                     | 1 - 30 mg                     |
| 1 - 20 mg               | 1 - 20 mg                     | 1 - 20 mg                     |
| 1 - 10 mg               | 1 - 10 mg                     | 1 - 10 mg                     |
|                         | 1 - 5 mg                      | 1 - 5 mg                      |
|                         | 1 - 3 mg                      | 1 - 3 mg                      |
|                         | 1 - 2 mg                      | 1 - 2 mg                      |
|                         | 1 - 1mg                       | 1 - 1 mg                      |
| 7 pcs.<br>710 g set wt. | 39 pcs<br>15,722.221g set wt. | 27 pcs.<br>4,222.221g set wt. |

\*Cube Weight

CALIBRATION WEIGHTS  
SPECIALTY

Replacement Cases

| Cube Avoirdupois Main Cases |        |          |
|-----------------------------|--------|----------|
| Class 5                     |        |          |
| Set Size                    | Part # | Price    |
| 8 oz - 1/16 oz              | 11510  | \$39.50  |
| (3) 2 lb - 1/16 oz          | 11569  | \$240.00 |
| (3) 2 lb - .001lb           | 11569  | \$240.00 |
| (14) 2 lb - 1/16 oz         | 40783  | \$380.00 |

| Cube Metric Main Cases |        |          |
|------------------------|--------|----------|
| Class 5                |        |          |
| Size                   | Part # | Price    |
| 300 g - 10 g           | 11510  | \$39.50  |
| (14) 1kg - 1mg         | 40783  | \$380.00 |
| (3) 1kg - 1mg          | 11569  | \$240.00 |

| Inserts        |        |         |
|----------------|--------|---------|
| Class 5        |        |         |
| Size           | Part # | Price   |
| 300 g - 10 g   | 11526  | \$42.00 |
| 5 g - 1mg      | 11527  | \$39.50 |
| (2) 50 g - 1mg | 11528  | \$42.00 |
| 1kg - 1mg      | 11526  | \$42.00 |
| (3) 1kg - 1mg  | 11526  | \$42.00 |

Accessories

| Description           | Part # | Price   |
|-----------------------|--------|---------|
| Statement of Accuracy | 36092  | \$47.50 |
| Leaf weight cover     | 11758  | \$45.50 |
| Tweezer               | 65640  | \$22.25 |
| Serial number         | 25836  | \$17.00 |
| Premium tweezer       | 152414 | \$45.50 |

# SPECIALTY CALIBRATION WEIGHTS / AVOIRDUPOIS AND METRIC SINGLE HOOK WEIGHTS

## RANGE: 25 kg – 1/32 oz

### Class 6

Hook Metric

| Weight | Part # | Diameter            | Hanging Height      | Opening Diameter | Price    |
|--------|--------|---------------------|---------------------|------------------|----------|
| 25 kg  | 12720  | 5-31/32 in (152 mm) | 9-3/16 in (233 mm)  | 1/4 in (6 mm)    | \$995.00 |
| 20 kg  | 12725  | 5-31/32 in (152 mm) | 8-3/8 in (213 mm)   | 1/4 in (6 mm)    | \$975.00 |
| 10 kg  | 12732  | 4 in (102 mm)       | 9-1/16 in (230 mm)  | 1/4 in (6 mm)    | \$670.00 |
| 5 kg   | 12735  | 3-3/4 in (95 mm)    | 6-11/32 in (161 mm) | 1/4 in (6 mm)    | \$335.00 |
| 4 kg   | 161608 | 3-1/2 in (89 mm)    | 6.12 in (155 mm)    | 1/4 in (6 mm)    | \$330.00 |
| 3 kg   | 96403  | 2-5/8 in (67 mm)    | 5-1/16 in (129 mm)  | 1/4 in (6 mm)    | \$310.00 |
| 2 kg   | 12739  | 2-5/8 in (67 mm)    | 5-17/32 in (136 mm) | 1/4 in (6 mm)    | \$240.00 |
| 1 kg   | 12744  | 2 in (51 mm)        | 5-3/8 in (137 mm)   | 1/4 in (6 mm)    | \$135.00 |
| 500 g  | 12747  | 1-5/8 in (41 mm)    | 4-1/2 in (114 mm)   | 5/32 in (4 mm)   | \$115.00 |
| 300 g  | 96404  | 1-1/4 in (32 mm)    | 4-1/2 in (114 mm)   | 5/32 in (4 mm)   | \$115.00 |
| 200 g  | 12748  | 1-1/8 in (29 mm)    | 3 in (76 mm)        | 3/32 in (2 mm)   | \$115.00 |
| 100 g  | 12749  | 1 in (25 mm)        | 2-3/8 in (60 mm)    | 3/32 in (2 mm)   | \$98.00  |
| 50 g   | 12750  | 3/4 in (19 mm)      | 2-1/4 in (57 mm)    | 3/32 in (2 mm)   | \$98.00  |
| 30 g   | 96405  | 5/8 in (16 mm)      | 2-1/8 in (54 mm)    | 3/32 in (2 mm)   | \$98.00  |
| 20 g   | 12751  | 5/8 in (16 mm)      | 2-1/8 in (54 mm)    | 3/32 in (2 mm)   | \$98.00  |
| 10 g   | 12754  | 1/2 in (13 mm)      | 2 in (50.8 mm)      | 3/32 in (2 mm)   | \$72.00  |

### Optional Certificate

| Accredited |
|------------|
| \$75.00    |
| \$75.00    |
| \$75.00    |
| \$75.00    |
| \$75.00    |
| \$75.00    |
| \$75.00    |
| \$55.00    |
| \$55.00    |
| \$55.00    |
| \$40.00    |
| \$40.00    |
| \$40.00    |
| \$40.00    |
| \$40.00    |
| \$40.00    |

### Hook Only

| Weight | Part # | Diameter       | Hanging Height     | Opening Diameter | Price   |
|--------|--------|----------------|--------------------|------------------|---------|
| 5 g    | 12757  | 1/8 in (3 mm)  | 2-5/32 in (55 mm)  | 3/16 in (5 mm)   | \$66.00 |
| 3 g    | 96406  | 3/32 in (2 mm) | 2.32 in (59 mm)    | 3/16 in (5 mm)   | \$54.00 |
| 2 g    | 12762  | 3/32 in (2 mm) | 1-7/32 in (31 mm)  | 3/16 in (5 mm)   | \$57.00 |
| 1 g    | 12766  | 1/16 in (2 mm) | 1-21/32 in (42 mm) | 3/16 in (5 mm)   | \$57.00 |

### Optional Certificate

| Accredited |
|------------|
| \$40.00    |
| \$40.00    |
| \$40.00    |
| \$40.00    |

### Class 6

Hook Avoirdupois

| Weight | Part # | Diameter            | Hanging Height     | Opening Diameter | Price    |
|--------|--------|---------------------|--------------------|------------------|----------|
| 50 lb  | 12894  | 5-31/32 in (152 mm) | 9-1/4 in (235 mm)  | 1/4 in (6 mm)    | \$995.00 |
| 25 lb  | 96408  | 4-19/32 in (117 mm) | 5-3/4 in (146 mm)  | 1/4 in (6 mm)    | \$900.00 |
| 20 lb  | 12895  | 4 in (102 mm)       | 9-3/16 in (233 mm) | 1/4 in (6 mm)    | \$650.00 |
| 10 lb  | 12896  | 3-1/2 in (89 mm)    | 6-1/4 in (159 mm)  | 1/4 in (6 mm)    | \$330.00 |
| 5 lb   | 12897  | 2-5/8 in (67 mm)    | 6-1/2 in (165 mm)  | 1/4 in (6 mm)    | \$230.00 |
| 3 lb   | 96409  | 2-1/4 in (57 mm)    | 4-1/32 in (102 mm) | 1/4 in (6 mm)    | \$210.00 |
| 2 lb   | 12898  | 2 in (51 mm)        | 5 in (127 mm)      | 1/4 in (6 mm)    | \$135.00 |
| 1 lb   | 12899  | 1-5/8 in (41 mm)    | 4-1/2 in (114 mm)  | 5/32 in (4 mm)   | \$98.00  |
| 0.2 lb | 96410  | 1 in (25 mm)        | 2-5/16 in (59 mm)  | 3/32 in (2 mm)   | \$83.00  |
| 0.1 lb | 96411  | 3/4 in (19 mm)      | 2-5/32 in (55 mm)  | 3/32 in (2 mm)   | \$83.00  |
| 8 oz   | 12900  | 1-1/4 in (32 mm)    | 4 in (102 mm)      | 5/32 in (4 mm)   | \$83.00  |
| 4 oz   | 12901  | 1 in (25 mm)        | 2-1/4 in (57 mm)   | 3/32 in (2 mm)   | \$83.00  |
| 2 oz   | 12902  | 13/16 in (21 mm)    | 2-1/4 in (57 mm)   | 3/32 in (2 mm)   | \$83.00  |
| 1 oz   | 12903  | 5/8 in (16 mm)      | 2-1/4 in (57 mm)   | 3/32 in (2 mm)   | \$83.00  |
| 1/2 oz | 12904  | 17/32 in (14 mm)    | 2-29/32 in (74 mm) | 3/32 in (2 mm)   | \$77.00  |

### Optional Certificate

| Accredited |
|------------|
| \$80.00    |
| \$80.00    |
| \$80.00    |
| \$80.00    |
| \$80.00    |
| \$80.00    |
| \$65.00    |
| \$65.00    |
| \$40.00    |
| \$40.00    |
| \$40.00    |
| \$40.00    |
| \$40.00    |
| \$40.00    |
| \$40.00    |

### Hook Only

| Weight  | Part # | Diameter       | Hanging Height     | Opening Diameter | Price   |
|---------|--------|----------------|--------------------|------------------|---------|
| 1/4 oz  | 12905  | 5/32 in (4 mm) | 1-13/16 in (46 mm) | 3/16 in (5 mm)   | \$57.00 |
| 1/8 oz  | 12906  | 1/8 in (3 mm)  | 1-1/8 in (27 mm)   | 3/16 in (5 mm)   | \$57.00 |
| 1/16 oz | 12907  | 3/32 in (2 mm) | 1-1/4 in (32 mm)   | 3/16 in (5 mm)   | \$57.00 |
| 1/32 oz | 12908  | 1/16 in (2 mm) | 1-13/32 in (36 mm) | 3/16 in (5 mm)   | \$57.00 |

### Optional Certificate

| Accredited |
|------------|
| \$40.00    |
| \$40.00    |
| \$40.00    |
| \$40.00    |

Hook (only) Weight (5g - 1g)  
and (1/4-1/32 oz)

## Accessories

| Description           | Part # | Price   |
|-----------------------|--------|---------|
| Statement of Accuracy | 36092  | \$47.50 |
| Serial number         | 25836  | \$17.00 |

Hook Weights

# SPECIALTY CALIBRATION WEIGHTS / AVOIRDUPOIS AND METRIC SINGLE HANGERS/SLOTTED WEIGHTS

## RANGE: 5 lb – 100 g

### Class 7

Stainless Steel Hanger

| Weight | Part #        | Length     | Diameter      | Total Cap | Price    |
|--------|---------------|------------|---------------|-----------|----------|
| 5 lb   | <b>12846</b>  | 37 1/4 in  | 4 in (102 mm) | 500 lb    | \$315.00 |
| 3 kg   | <b>156937</b> | 38 3/16 in | 4 in (102 mm) | 250 kg    | \$330.00 |

### Optional Certificate

| Accredited |
|------------|
| \$80.00    |
| \$75.00    |

### Class 5

Slotted Avoirdupois

| Weight | Part #       | Diameter         | Height            | Slot Width     | Price    |
|--------|--------------|------------------|-------------------|----------------|----------|
| 10 lb  | <b>12589</b> | 4 in (102 mm)    | 3-1/8 in (79 mm)  | 1/2 in (13 mm) | \$630.00 |
| 5 lb   | <b>12586</b> | 4 in (102 mm)    | 1-9/16 in (40 mm) | 1/2 in (13 mm) | \$395.00 |
| 2 lb   | <b>12577</b> | 3 in (76 mm)     | 1-9/64 in (29 mm) | 1/2 in (13 mm) | \$250.00 |
| 1 lb   | <b>12574</b> | 3 in (76 mm)     | 19/32 in (15 mm)  | 1/2 in (13 mm) | \$210.00 |
| 8 oz   | <b>12583</b> | 2 in (51 mm)     | 45/64 in (18 mm)  | 1/2 in (13 mm) | \$185.00 |
| 4 oz   | <b>12580</b> | 1-1/2 in (38 mm) | 11/16 in (18 mm)  | 1/2 in (13 mm) | \$145.00 |

### Optional Certificate

| Accredited |
|------------|
| \$80.00    |
| \$80.00    |
| \$65.00    |
| \$65.00    |
| \$40.00    |
| \$40.00    |

### Class 5

Slotted Metric

| Weight | Part #        | Diameter         | Height            | Slot Width     | Price    |
|--------|---------------|------------------|-------------------|----------------|----------|
| 5 kg   | <b>156931</b> | 4 in (102 mm)    | 3-1/8 in (79 mm)  | 1/2 in (13 mm) | \$585.00 |
| 2 kg   | <b>156932</b> | 4 in (102 mm)    | 1-9/16 in (40 mm) | 1/2 in (13 mm) | \$405.00 |
| 1 kg   | <b>156933</b> | 3 in (76 mm)     | 1.27 in (32 mm)   | 1/2 in (13 mm) | \$240.00 |
| 500 g  | <b>156934</b> | 3 in (76 mm)     | 0.836 in (21 mm)  | 1/2 in (13 mm) | \$220.00 |
| 200 g  | <b>156935</b> | 1-1/2 in (38 mm) | 0.801 in (20 mm)  | 1/2 in (13 mm) | \$180.00 |
| 100 g  | <b>156936</b> | 1-1/2 in (38 mm) | 0.601 in (15 mm)  | 1/2 in (13 mm) | \$120.00 |

### Optional Certificate

| Accredited |
|------------|
| \$75.00    |
| \$75.00    |
| \$55.00    |
| \$55.00    |
| \$55.00    |
| \$40.00    |

CALIBRATION WEIGHTS  
SPECIALTY

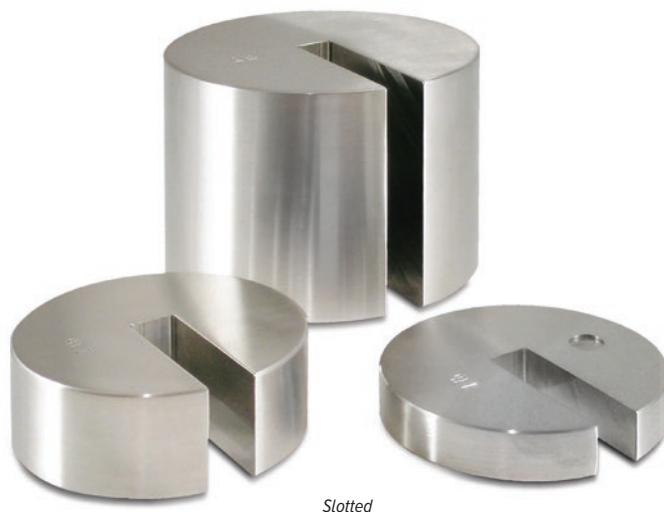

Slotted

## Accessories

| Description           | Part #       | Price   |
|-----------------------|--------------|---------|
| Statement of Accuracy | <b>36092</b> | \$47.50 |
| Serial number         | <b>25836</b> | \$17.00 |

SPECIALTY CALIBRATION WEIGHTS / LIFT TRUCK WEIGHTS AND CLEAN ROOM CART

RANGE: 50 kg – 2,000 lb

Painted Steel Lift Truck Weights

| Class 6  |        |            | Optional Certificate |  |
|----------|--------|------------|----------------------|--|
| Weight   | Part # | Price      | Accredited           |  |
| 1,000 lb | 120160 | \$2,800.00 | \$235.00             |  |
| 2,000 lb | 120162 | \$8,275.00 | \$235.00             |  |

Dimensions

| PN 120160 |          | PN 120162 |          |
|-----------|----------|-----------|----------|
| A         | 38.25 in | A         | 34.25 in |
| B         | 6.0 in   | B         | 6.0 in   |
| C         | 22.5 in  | C         | 22.5 in  |
| D         | 46.25 in | D         | 46.25 in |

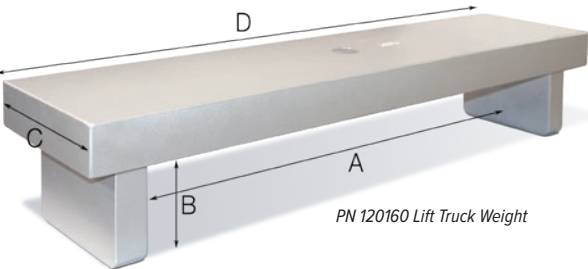

Stainless Steel Clean Room Weight Cart

| Class 6 |        |             |             | Optional Certificate |  |
|---------|--------|-------------|-------------|----------------------|--|
| Weight  | Part # | Description | Price       | Accredited           |  |
| 50 kg   | 178045 | 16 x 16 in  | \$5,025.00  | \$235.00             |  |
| 100 kg  | 180033 | 16 x 16 in  | \$5,650.00  | \$235.00             |  |
| 125 kg  | 184463 | 16 x 16 in  | \$6,275.00  | \$235.00             |  |
| 150 kg  | 184464 | 16 x 16 in  | \$6,700.00  | \$235.00             |  |
| 175 kg  | 184465 | 18 x 18 in  | \$7,025.00  | \$235.00             |  |
| 200 kg  | 180624 | 16 x 16 in  | \$7,025.00  | \$235.00             |  |
| 250 kg  | 180625 | 18 x 18 in  | \$8,900.00  | \$235.00             |  |
| 500 kg  | 180034 | 18 x 18 in  | \$15,850.00 | \$235.00             |  |

CALIBRATION WEIGHTS  
SPECIALTY

# CASES

## Industrial-Quality Cases

These heavy-duty cases are designed to be used in place of large wooden cases when portability is desired. The recessed latches provide protection assurance for your weights.

### Pelican Cases

- Pick N Pluck™ with convoluted lid foam
- Watertight, crushproof and dustproof
- Durable, lightweight container design
- Rubber over-molded handle
- Secure, integrated latches
- Stainless steel padlock protectors
- Custom inserts available upon request

### Pelican Cases

| Length   | Width | Closed Height | Max Load | Part #       | Price    |
|----------|-------|---------------|----------|--------------|----------|
| 17 in    | 22 in | 8 in          | 75 lb    | <b>21230</b> | \$445.00 |
| 11.75 in | 17 in | 6 in          | 50 lb    | <b>21229</b> | \$300.00 |

### Black Thermoformed Cases

| Length  | Width   | Closed Height | Max Load | Part #        | Price    |
|---------|---------|---------------|----------|---------------|----------|
| 22.4 in | 16.3 in | 10.5 in       | 95 lb    | <b>156989</b> | \$890.00 |
| 16.4 in | 11.4 in | 9 in          | 55 lb    | <b>156285</b> | \$600.00 |
| 9.9 in  | 9.9 in  | 11 in         | 60 lb    | <b>156284</b> | \$480.00 |

### Black Injection-Molded Watertight Case

| Length   | Width  | Closed Height | Max Load | Part #        | Price    |
|----------|--------|---------------|----------|---------------|----------|
| 12.63 in | 9.5 in | 4.75 in       | 20 lb    | <b>158121</b> | \$345.00 |

### Black Thermoformed Cases

- Excellent for transporting weights
- Recessed, heavy-duty latches confidently secure contents
- Ergonomic handles retain preferred treatment of weights
- Metal hardware resists natural wear and tear
- Special case cuttings are required for heavy duty cases at an additional charge

### Black Injection-Molded Watertight Case

- Designed for custom weight sets
- Ergonomic top-mounted handle provides ideal weight positioning
- Interior is custom-molded to the weights to be stored

## Medium-Duty Cases

Medium-duty cases are primarily used for manually transporting test weights as they effectively absorb shock and resist changes in environment.

### ABS Plastic

- ABS plastic is considered superior for its strength, gloss and electrical insulation properties—an excellent choice for encasing weights
- All metal hardware establishes the security of your weights
- Top-mounted handle makes transporting the weights effortless
- Custom-cut foam inserts are used for insulating between the weights
- Three sizes available

### ABS Plastic

| A        | B         | C        | Max Load | Part #       | Price    |
|----------|-----------|----------|----------|--------------|----------|
| 7.625 in | 13.5 in   | 6 in     | 40 lb    | <b>11531</b> | \$265.00 |
| 9.375 in | 14.375 in | 7.625 in | 55 lb    | <b>11534</b> | \$275.00 |
| 6.5 in   | 8.375 in  | 7.125 in | 25 lb    | <b>11572</b> | \$200.00 |

### Wooden Cases

(Other cases and sizes available by custom order)

- Walnut-constructed and felt-lined
- Built-to-order and designed specifically for your weight sets
- Not available as an accessory purchase
- Available in 5 kg-20 kg capacities
- Secured by hinged latches
- Case keeps weights free of dust and contaminants
- Protects your weights in storage and during transportation
- Cases should be packed in an external box during shipping to protect them

### PVC Cases

(Other cases and sizes available by custom order)

- Available in capacities from 100 g-1 mg for Precision Mass Reference Standards
- Also available for ASTM Class 0 weights in 100 g-1 mg capacities

ABS Plastic Case (Weights shown are not included with case)

# CASES

## Light-Duty/Single Weight Cases

Light-duty/single weight cases can be used for storage and shipping smaller capacity weights within additional materials.

### Plastic

- Light-duty plastic cases are used for shipping lighter capacity weights—typically single weights not exceeding 5 lb
- Plastic hinges, latches and side-mounted handle keep this case extremely lightweight and portable
- Uncut foam is included while custom-cut is available for an extra charge
- Custom-cut foam insert protects each weight from impact during transport

### Leatherette

- Secure storage of single weights with snap lid
- Considered light-duty and used for storage and shipping
- Leatherette is a non-porous material—ideal for weight protection
- Two sizes of leatherette cases available

## Clean Room

### Acrylic

- Ideal for all clean room environments
- Tough, clear acrylic protects your valuable investment
- Provide compliance for stringent clean room requirements
- Not recommended for shipping; developed exclusively for storage
- Available as an accessory only
- Optional custom inserts available up request

### Polycarbonate Cases

- Light-duty cases for single weights
- Suitable for clean room storage and shipping lighter capacity weights
- Three case sizes with different insert sizes
- Transparent lid for easy weight identification
- Secure-latch lid for weight protection

PN 34645

PN 11596

### Wooden and PVC

| Description  | Part # | Price    |
|--|--------|----------|
| PVC case for precision laboratory mass reference standards, 100 g-1 mg range (5-2-2-1 configuration) | 11596  | \$190.00 |
| Wooden case built-to-order for field standards and balance calibration weights, 500 g-1 mg range     | 34645  | \$350.00 |

PN 87982

Polycarbonate Case

PN 69229

### Plastic

| Length | Width | Closed Height | Max Load | Part # | Price   |
|--------|-------|---------------|----------|--------|---------|
| 8 in   | 12 in | 3.5 in        | 5 lb     | 87982  | \$86.00 |

### Leatherette

| Length   | Width     | Closed Height | Max Load | Part # | Price   |
|----------|-----------|---------------|----------|--------|---------|
| 1.875 in | 3.75 in   | 1.0625 in     | 3 lb     | 69429  | \$39.50 |
| 2.5 in   | 3.4375 in | .875 in       | 1 lb     | 69229  | \$39.50 |

PN 89180 and PN 89179  
Shown with optional insert

### Acrylic Clean Room

| Length     | Width    | Closed Height | Part #  | Price    |
|------------|----------|---------------|---------|----------|
| 3.04 in    | 6.04 in  | 1.8 in        | 89179   | \$135.00 |
| 4.7 in     | 8.7 in   | 2.8 in        | 89180   | \$245.00 |
| 5.25 in    | 12 in    | 4 in          | 89181   | \$385.00 |
| 8.5 in     | 13.25 in | 5.75 in       | 89182   | \$605.00 |
| PVC Insert |          |               | Consult | Consult  |

### Polycarbonate

| Length  | Width   | Closed Height | Part #  | Price   |
|---------|---------|---------------|---------|---------|
| 4.25 in | 4.25 in | 4.875 in      | Consult | \$32.00 |
| 3.12 in | 3.12 in | 3.61 in       | Consult | \$32.00 |
| 2.25 in | 2.25 in | 2.45 in       | Consult | \$35.00 |

### Sealers Cube Wt - With Precut Foam Insert

| Length   | Width     | Closed Height | Part # | Price    |
|----------|-----------|---------------|--------|----------|
| 9.375 in | 14.375 in | 7.625 in      | 40783  | \$380.00 |

### Protection Containers

| Description | Part # | Price  |
|-------------|--------|--------|
| Capsule     | 80420  | \$5.25 |
| Vial        | 50038  | \$5.25 |

# SEALING PLUGS

## Lead

| Diameter            | Part #       | Price  |
|---------------------|--------------|--------|
| 2.75 in (69.8 mm)   | <b>11749</b> | \$6.00 |
| 1.875 in (47.6 mm)  | <b>11750</b> | \$5.25 |
| 1 in (25.4 mm)      | <b>11751</b> | \$4.75 |
| 0.5 in (12.7 mm)    | <b>11752</b> | \$4.75 |
| 1.25 in (31.7 mm)   | <b>11753</b> | \$4.75 |
| 0.5626 in (14.3 mm) | <b>11760</b> | \$4.75 |
| 0.625 in (15.9 mm)  | <b>11761</b> | \$4.75 |
| 0.75 in (19.1 mm)   | <b>11765</b> | \$4.75 |
| 0.875 in (22.2 mm)  | <b>11785</b> | \$4.75 |

## Aluminum

| Diameter            | Part #       | Price  |
|---------------------|--------------|--------|
| 0.375 in (9.5 mm)   | <b>11744</b> | \$2.75 |
| 0.5 in (12.7 mm)    | <b>11745</b> | \$2.75 |
| 0.625 in (15.9 mm)  | <b>11746</b> | \$2.75 |
| 1 in (25.4 mm)      | <b>11762</b> | \$2.75 |
| 0.5626 in (14.3 mm) | <b>11767</b> | \$4.75 |
| 0.875 in (22.2 mm)  | <b>11775</b> | \$4.25 |
| 0.75 in (19.1 mm)   | <b>11776</b> | \$2.75 |

## Backup

| Diameter           | Part #       | Price  |
|--------------------|--------------|--------|
| 2.75 in (69.8 mm)  | <b>11748</b> | \$6.75 |
| .75 in (19.1 mm)   | <b>11766</b> | \$4.75 |
| 1 in (25.4 mm)     | <b>11710</b> | \$2.75 |
| 1.875 in (47.6 mm) | <b>11699</b> | \$2.75 |

## Backup Stainless Steel

| Diameter          | Part #       | Price  |
|-------------------|--------------|--------|
| 1 in (25.4 mm)    | <b>44992</b> | \$2.75 |
| .625 in (15.9 mm) | <b>44993</b> | \$5.25 |
| .325 in (9.5 mm)  | <b>44994</b> | \$6.00 |

## Stainless Steel

| Diameter           | Part #       | Price  |
|--------------------|--------------|--------|
| .9375 in (23.0 mm) | <b>11709</b> | \$4.75 |

# CANVAS DUST COVERS

## Canvas Dust Covers

| Weight Part # | Capacity | Cover Part # | Price    |
|---------------|----------|--------------|----------|
| <b>12890</b>  | 200 lb   | <b>11720</b> | \$235.00 |
| <b>12844</b>  | 500 lb   | <b>11722</b> | \$235.00 |
| <b>12880</b>  | 750 lb   | <b>11723</b> | \$235.00 |
| <b>12850</b>  | 1,000 lb | <b>11724</b> | \$235.00 |
| <b>12858</b>  | 1,250 lb | <b>11727</b> | \$235.00 |
| <b>12866</b>  | 2,000 lb | <b>11729</b> | \$235.00 |

| Weight Part # | Capacity | Cover Part # | Price    |
|---------------|----------|--------------|----------|
| <b>12817</b>  | 100 kg   | <b>11738</b> | \$235.00 |
| <b>12782</b>  | 250 kg   | <b>11740</b> | \$235.00 |
| <b>12797</b>  | 500 kg   | <b>11741</b> | \$235.00 |
| <b>12801</b>  | 1,000 kg | <b>11742</b> | \$235.00 |
| <b>12821</b>  | 2,000 kg | <b>11743</b> | \$235.00 |

# GLOVES

## Cotton 11714

- Essential tool for proper weight-handling
- Proper protection for preventing hand residue
- Residue can impact a weight's calibration and certification for accuracy
- Rice Lake recommends using cotton gloves to handle all precision weights

## Vinyl 11773

- Vinyl gloves are an acceptable handling tool to keep dirt and residue off your weights
- Better than handling precision weights bare-handed
- Vinyl gloves are economical, disposable, convenient, and help maintain the integrity of your weights

## Gloves

| Description  | Part #       | Price  |
|--------------|--------------|--------|
| Cotton glove | <b>11714</b> | \$7.25 |
| Vinyl glove  | <b>11773</b> | \$3.50 |

# TRANSFER EQUIPMENT

## Transfer Equipment

| Set Size   | Part # | Price   |
|--|--------|---------|
| Forceps, 3.625 in 100 g - 1 mg   | 11711  | \$5.25  |
| Forceps, 4.75 in   | 50035  | \$45.50 |
| Plastic bar 200 g - 3 kg, screw knob weights                           | 11747  | \$22.25 |
| Metal handle 5 kg +, screw knob weights                                | 11712  | \$77.00 |
| Metal forceps<br><i>Not recommended for use with polished weights.</i> | 65640  | \$22.25 |
| Weight lifter, OIML 2 kg and 5 kg                                      | 50037  | \$57.00 |
| Tong assembly, 24 cm x 7.5 cm  | 50000  | \$78.00 |
| Tweezers, premium, 140 mm  | 152414 | \$45.50 |
| Tweezers, premium, 220 mm  | 157109 | \$51.00 |

CALIBRATION WEIGHTS  
ACCESSORIES

# TRANSFER CART

## Transfer Cart

| Description   | Part # | Price      |
|---|--------|------------|
| 36.5 x 74.5 x 29 in (927.1 x 1892.3 x 736.6 mm)<br><i>For use on smooth, level surfaces—especially for moving 500 or 1,000 lb heavy-capacity weights.</i> | 11700  | \$1,810.00 |
| 25 x 37.5 x 14.5 in (635 x 952.5 x 368.3 mm)<br><i>For use on smooth, level surfaces—for holding up to fifteen 50 lb grip-handle weights.</i>             | 11702  | \$2,070.00 |

## Hook Replacement Parts

| Description                    | Part # | Price   |
|--------------------------------|--------|---------|
| Short hook for 1,000 lb weight | 22643  | \$48.00 |
| Long hook for 500 lb weight    | 22644  | \$48.00 |

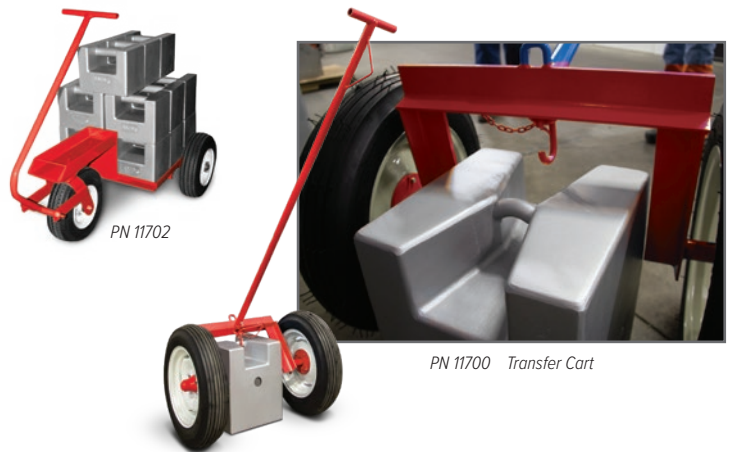

PN 11700 Transfer Cart

# TOUCH-UP PAINT

## Touch-up/Repair Paint

*Ships UPS ground only. These are NOT available for export.*

| Description            | Part # | Price   |
|------------------------|--------|---------|
| Aerosol spray (gold)   | 88561  | \$34.00 |
| Aerosol spray (silver) | 88562  | \$34.00 |
| Aerosol spray (primer) | 88563  | \$34.00 |

# Checkweighers

TABLE OF CONTENTS

**IQ Plus® 2100** ..... 310  
*Digital Bench Scale*

**IQ Plus® 2100SL**..... 312  
*Digital Bench Scale*

**CW-90**..... 314  
*Over/Under Checkweigher*

**CW-90X** ..... 316  
*Over/Under Washdown Checkweigher*

Product names, logos, brands and other trademarks featured  
or referred to within this publication are the property of their respective trademark holders.

# IQ Plus® 2100

Digital Bench Scale

*IQ plus 2100 with attachment bracket*

*IQ plus 2100 with column*

*IQ plus 2100 with tilt stand*

## Standard Features

- NEMA Type 4X/IP66
- 304 stainless steel construction
- Large, bold 0.8 in LED display
- Status annunciators: lb, kg, oz, g, negative, motion, center of zero
- One full-duplex RS-232 port
- Two digital inputs for remote zero, print and units
- 12 in column, attachment bracket or tilt stand for table, wall or under counter mounting
- Aluminum, single-point load cell
- Overload and upload stops on scale base
- Stainless steel, non-tactile feel, piezo zero and units buttons
- Unit of measure: kg, gm, lb, oz, lb/oz (lb/oz is not Legal for Trade)
- PreVent™ breather vent
- Factory calibrated

## Specifications

### Power:

**Line Voltage**  
115 VAC

### Frequency:

50/60 Hz

### Power Consumption:

70 mA at 115 VAC (8 W)

### Display Resolution:

10,000 graduations maximum

### Digital Inputs:

Two inputs, TTL or switch closure, active-low

### Scale Frame:

AISI304L, straight line finish, Ra= 45 +/- 10

### Scale Cover:

AISI304L, straight line finish, Ra= 45 +/- 10

### Serial Communications:

Full-duplex RS-232; 9600, 4800, 2400, 1200 bps; seven or eight data bits; even, odd or no parity

### Display:

Six-digit light-emitting diode (LED) display  
Seven-segment, 0.8 in (20 mm) digits

### LED Annunciators:

Negative value, center of zero, motion, kg, g, lb, oz

### Keypad:

Two stainless steel piezo switches

### Operating Temperature:

14 °F to 104 °F (-10 °C to 40 °C)

### Rating/Material:

NEMA Type 4X/IP66, stainless steel

### Load Cell:

Aluminum, environmentally sealed

### Warranty:

Two-year limited

### Approvals:

#### Indicator:

NTEP CC 00-045 Class III/IIIL 10,000 d  
Measurement Canada AM-5374;  
cULus listed

#### Base:

NTEP CC 95-072, Class III 5,000 d

## Approvals

Measurement  
Canada  
Approved

## Dimensions

| Platform Dimensions | L        | L1    |
|---------------------|----------|-------|
| 10 × 10 in          | 10.25 in | 10 in |
| 12 × 12 in          | 12.25 in | 12 in |

Note: 1 in=25.4 mm

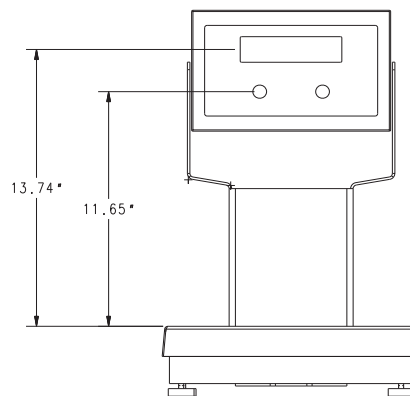
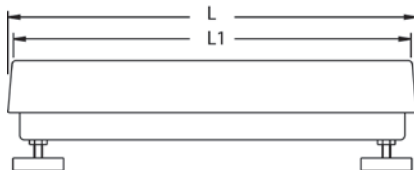

*With 12 in column*

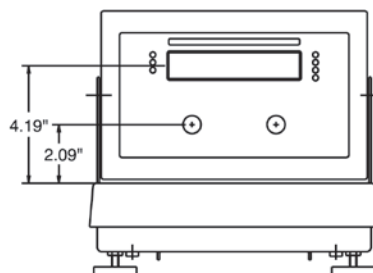

*With attachment bracket*

## Part Number/Price

| Part #  | Capacity  | Platform Size* | Est. Weight | Price      |
|---|---|----------------|-------------|------------|
| <b>IQ plus 2100 with tilt stand - 115 VAC</b>         |   |                |             |            |
| <b>63053<sup>†</sup></b>                              | 5 lb × 0.001 lb (2.5 kg × 0.0005 kg) (2,500 g × 0.5 g) (80 oz × 0.02 oz)  | 10 × 10 in     | 23 lb       | \$1,385.00 |
| <b>63052<sup>†</sup></b>                              | 10 lb × 0.002 lb (5 kg × 0.001 kg) (5,000 g × 1 g) (160 oz × 0.05 oz)     | 10 × 10 in     | 23 lb       | \$1,385.00 |
| <b>63051<sup>†</sup></b>                              | 25 lb × 0.005 lb (10 kg × 0.002 kg) (10,000 g × 2 g) (400 oz × 0.10 oz)   | 10 × 10 in     | 23 lb       | \$1,385.00 |
| <b>63050<sup>†</sup></b>                              | 50 lb × 0.01 lb (25 kg × 0.005 kg) (25,000 g × 5 g) (800 oz × 0.20 oz)    | 12 × 12 in     | 26 lb       | \$1,475.00 |
| <b>63049<sup>†</sup></b>                              | 100 lb × 0.02 lb (50 kg × 0.01 kg) (50,000 g × 10 g) (1,600 oz × 0.50 oz) | 12 × 12 in     | 26 lb       | \$1,475.00 |
| <b>IQ plus 2100 with attachment bracket - 115 VAC</b> |   |                |             |            |
| <b>63043<sup>†</sup></b>                              | 5 lb × 0.001 lb (2.5 kg × 0.0005 kg) (2,500 g × 0.5 g) (80 oz × 0.02 oz)  | 10 × 10 in     | 23 lb       | \$1,385.00 |
| <b>63042<sup>†</sup></b>                              | 10 lb × 0.002 lb (5 kg × 0.001 kg) (5,000 g × 1 g) (160 oz × 0.05 oz)     | 10 × 10 in     | 23 lb       | \$1,385.00 |
| <b>63041<sup>†</sup></b>                              | 25 lb × 0.005 lb (10 kg × 0.002 kg) (10,000 g × 2 g) (400 oz × 0.10 oz)   | 10 × 10 in     | 23 lb       | \$1,385.00 |
| <b>63040<sup>†</sup></b>                              | 50 lb × 0.01 lb (25 kg × 0.005 kg) (25,000 g × 5 g) (800 oz × 0.20 oz)    | 12 × 12 in     | 26 lb       | \$1,475.00 |
| <b>63039<sup>†</sup></b>                              | 100 lb × 0.02 lb (50 kg × 0.01 kg) (50,000 g × 10 g) (1,600 oz × 0.50 oz) | 12 × 12 in     | 26 lb       | \$1,475.00 |
| <b>IQ plus 2100 with 12 in column - 115 VAC</b>       |   |                |             |            |
| <b>63048<sup>†</sup></b>                              | 5 lb × 0.001 lb (2.5 kg × 0.0005 kg) (2,500 g × 0.5 g) (80 oz × 0.02 oz)  | 10 × 10 in     | 25 lb       | \$1,385.00 |
| <b>63047<sup>†</sup></b>                              | 10 lb × 0.002 lb (5 kg × 0.001 kg) (5,000 g × 1 g) (160 oz × 0.05 oz)     | 10 × 10 in     | 25 lb       | \$1,385.00 |
| <b>63046<sup>†</sup></b>                              | 25 lb × 0.005 lb (10 kg × 0.002 kg) (10,000 g × 2 g) (400 oz × 0.10 oz)   | 10 × 10 in     | 25 lb       | \$1,385.00 |
| <b>63045<sup>†</sup></b>                              | 50 lb × 0.01 lb (25 kg × 0.005 kg) (25,000 g × 5 g) (800 oz × 0.20 oz)    | 12 × 12 in     | 28 lb       | \$1,475.00 |
| <b>63044<sup>†</sup></b>                              | 100 lb × 0.02 lb (50 kg × 0.01 kg) (50,000 g × 10 g) (1,600 oz × 0.50 oz) | 12 × 12 in     | 28 lb       | \$1,475.00 |

<sup>†</sup> NEMA 5-15 plug

# IQ Plus® 2100SL

Digital Bench Scale

*IQ plus 2100SL with attachment bracket*

*IQ plus 2100 with tilt stand*

*IQ plus 2100 with column*

## Approvals

Measurement  
Canada  
Approved

## Dimensions

| Platform Dimensions | L        | L1    |
|---------------------|----------|-------|
| 10 × 10 in          | 10.25 in | 10 in |
| 12 × 12 in          | 12.25 in | 12 in |

Note: 1 in=25.4 mm

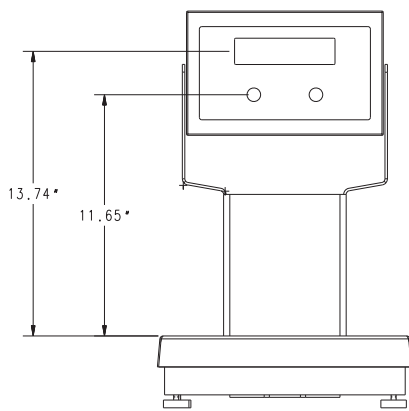

*With 12 in column*

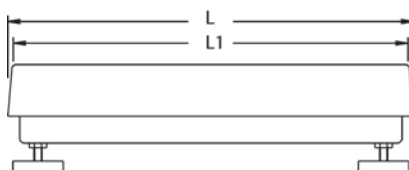
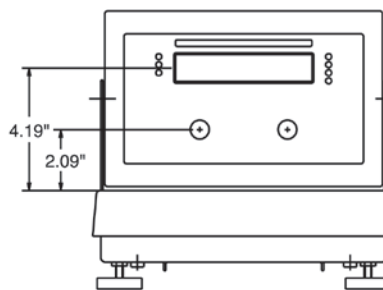

## Standard Features

- NEMA Type 4X/IP66
- 304 stainless steel construction
- Large, bold 0.8-inch LED display
- Status annunciators: lb, kg, oz, g, negative, motion, center of zero
- One full-duplex RS-232 port
- Two digital inputs for remote zero, print and units
- 12-inch column, attachment bracket or tilt stand for table, wall or under counter mounting
- Aluminum, single-point load cell
- Overload and upload stops on scale base
- Stainless steel, non-tactile feel, piezo zero and units buttons
- Unit of measure: kg, gm, lb, oz, lb/oz (lb/oz is not Legal for Trade)
- PreVent™ breather vent
- Spring-loaded platform
- Factory calibrated

## Specifications

### Power:

**Line Voltage**  
115 VAC

### Frequency:

50/60 Hz

### Power Consumption:

70 mA at 115 VAC (8 W)

### Display Resolution:

10,000 graduations maximum

### Digital Inputs:

Two inputs, TTL or switch closure, active-low

### Scale Frame:

AISI304L, straight line finish, Ra= 45 +/- 10

### Scale Cover:

AISI304L, straight line finish, Ra= 45 +/- 10

### Serial Communications:

Full-duplex RS-232; 9600, 4800, 2400, 1200 bps; seven or eight data bits; even, odd or no parity

### Display:

Six-digit LED display  
Seven-segment, 0.8 in (20 mm) digits

### LED Annunciators:

Negative value, center of zero, motion, kg, g, lb, oz

### Keypad:

Two stainless steel piezo switches

### Operating Temperature:

14 °F to 104 °F (-10 °C to 40 °C)

### Rating/Material:

NEMA Type 4X/IP66, stainless steel

### Load Cell:

Aluminum, environmentally sealed

### Warranty:

Two-year limited

### Approvals:

#### Indicator:

NTEP CC 00-045 Class III/IIIL 10,000 d  
Measurement Canada, AM-5374;  
UL and C-UL listed

#### Base:

NTEP CC 95-072, Class III 5,000 d

## Part Number/Price

| Part #  | Capacity  | Platform Size* | Est. Weight | Price      |
|---|---|----------------|-------------|------------|
| <b>IQ plus 2100SL with tilt stand - 115 VAC</b>         |   |                |             |            |
| <b>65168<sup>†</sup></b>                                | 5 lb × 0.001 lb (2.5 kg × 0.0005 kg) (2,500 g × 0.5 g) (80 oz × 0.02 oz)  | 10 × 10 in     | 21 lb       | \$1,435.00 |
| <b>65169<sup>†</sup></b>                                | 10 lb × 0.002 lb (5 kg × 0.001 kg) (5,000 g × 1 g) (160 oz × 0.05 oz)     | 10 × 10 in     | 21 lb       | \$1,435.00 |
| <b>65170<sup>†</sup></b>                                | 20 lb × 0.005 lb (10 kg × 0.002 kg) (10,000 g × 2 g) (320 oz × 0.1 oz)    | 10 × 10 in     | 21 lb       | \$1,435.00 |
| <b>65171<sup>†</sup></b>                                | 30 lb × 0.01 lb (15 kg × 0.005 kg) (15,000 g × 5 g) (480 oz × 0.1 oz)     | 10 × 10 in     | 21 lb       | \$1,435.00 |
| <b>65172<sup>†</sup></b>                                | 30 lb × 0.01 lb (15 kg × 0.005 kg) (15,000 g × 5 g) (480 oz × 0.1 oz)     | 12 × 12 in     | 24 lb       | \$1,525.00 |
| <b>65173<sup>†</sup></b>                                | 50 lb × 0.01 lb (25 kg × 0.005 kg) (25,000 g × 5 g) (800 oz × 0.20 oz)    | 12 × 12 in     | 24 lb       | \$1,525.00 |
| <b>65174<sup>†</sup></b>                                | 100 lb × 0.02 lb (50 kg × 0.01 kg) (50,000 g × 10 g) (1,600 oz × 0.50 oz) | 12 × 12 in     | 24 lb       | \$1,525.00 |
| <b>IQ plus 2100SL with attachment bracket - 115 VAC</b> |   |                |             |            |
| <b>65175<sup>†</sup></b>                                | 5 lb × 0.001 lb (2.5 kg × 0.0005 kg) (2,500 g × 0.5 g) (80 oz × 0.02 oz)  | 10 × 10 in     | 21 lb       | \$1,435.00 |
| <b>65176<sup>†</sup></b>                                | 10 lb × 0.002 lb (5 kg × 0.001 kg) (5,000 g × 1 g) (160 oz × 0.05 oz)     | 10 × 10 in     | 21 lb       | \$1,435.00 |
| <b>65177<sup>†</sup></b>                                | 20 lb × 0.005 lb (10 kg × 0.002 kg) (10,000 g × 2 g) (320 oz × 0.1 oz)    | 10 × 10 in     | 21 lb       | \$1,435.00 |
| <b>65178<sup>†</sup></b>                                | 30 lb × 0.01 lb (15 kg × 0.005 kg) (15,000 g × 5 g) (480 oz × 0.1 oz)     | 10 × 10 in     | 21 lb       | \$1,435.00 |
| <b>65179<sup>†</sup></b>                                | 30 lb × 0.01 lb (15 kg × 0.005 kg) (15,000 g × 5 g) (480 oz × 0.1 oz)     | 12 × 12 in     | 24 lb       | \$1,525.00 |
| <b>65180<sup>†</sup></b>                                | 50 lb × 0.01 lb (25 kg × 0.005 kg) (25,000 g × 5 g) (800 oz × 0.20 oz)    | 12 × 12 in     | 24 lb       | \$1,525.00 |
| <b>65181<sup>†</sup></b>                                | 100 lb × 0.02 lb (50 kg × 0.01 kg) (50,000 g × 10 g) (1,600 oz × 0.50 oz) | 12 × 12 in     | 24 lb       | \$1,525.00 |
| <b>IQ plus 2100SL with 12 in column - 115 VAC</b>       |   |                |             |            |
| <b>65182<sup>†</sup></b>                                | 5 lb × 0.001 lb (2.5 kg × 0.0005 kg) (2,500 g × 0.5 g) (80 oz × 0.02 oz)  | 10 × 10 in     | 23 lb       | \$1,435.00 |
| <b>65183<sup>†</sup></b>                                | 10 lb × 0.002 lb (5 kg × 0.001 kg) (5,000 g × 1 g) (160 oz × 0.05 oz)     | 10 × 10 in     | 23 lb       | \$1,435.00 |
| <b>65184<sup>†</sup></b>                                | 20 lb × 0.005 lb (10 kg × 0.002 kg) (10,000 g × 2 g) (320 oz × 0.1 oz)    | 10 × 10 in     | 23 lb       | \$1,435.00 |
| <b>65185<sup>†</sup></b>                                | 30 lb × 0.01 lb (15 kg × 0.005 kg) (15,000 g × 5 g) (480 oz × 0.1 oz)     | 10 × 10 in     | 23 lb       | \$1,435.00 |
| <b>65186<sup>†</sup></b>                                | 30 lb × 0.01 lb (15 kg × 0.005 kg) (15,000 g × 5 g) (480 oz × 0.1 oz)     | 12 × 12 in     | 26 lb       | \$1,525.00 |
| <b>65187<sup>†</sup></b>                                | 50 lb × 0.01 lb (25 kg × 0.005 kg) (25,000 g × 5 g) (800 oz × 0.20 oz)    | 12 × 12 in     | 26 lb       | \$1,525.00 |
| <b>65188<sup>†</sup></b>                                | 100 lb × 0.02 lb (50 kg × 0.01 kg) (50,000 g × 10 g) (1,600 oz × 0.50 oz) | 12 × 12 in     | 26 lb       | \$1,525.00 |

# CW-90

Over/Under Checkweigher

*WeighVault*  
**REVOLUTION**  
SCALE SOFTWARE

## Specifications

### Power AC:

**Line Voltages:**

115/230 VAC

**Frequency:**

50/60 Hz

### Power Consumption:

1.5 A at 115 VAC (8 W)

0.75 A at 230 VAC (8 W)

### Measurement Rate:

960, 480, 240, 120, 60, 30, 15, 7.5 per second

### System Linearity:

±0.01% full scale

### Digital I/O:

Four channels on CPU board

### Circuit Protection:

RFI, EMI, ESD protection

### Display:

Large 0.8 in, 14 segment, six digit high-intensity red LED display

### Scale Frame:

AISI304L, straight line finish, Ra= 45 +/- 10

### Scale Cover:

AISI304L, straight line finish, Ra= 45 +/- 10

### Annunciators:

Designators for %, kg, gm, lb, oz, center of zero, G/B, N, T, PT, neg, motion

### Operating Temperature:

Legal: 14 °F to 104 °F (-10 °C to 40 °C)

### Rating/Material:

IP66, stainless steel

### Resolution:

Display: 100,000

### Load Cell:

Aluminum, environmentally sealed

### Warranty:

Two-year limited

### Approvals:

#### Indicator:

NTEP 08-092, Class III/IIIL 10,000 d

Measurement Canada AM-5710, Class III 10,000 d

OIML R76/2006-GBI-10.02

TC11569

cULus listed

CE marked

#### Scale:

NTEP 95-072, Class III 5,000 d

Measurement Canada AM-5082

NSF

## Approvals

Measurement  
Canada  
Approved

EU  
LEGAL  
FOR TRADE  
CERTIFIED

## Standard Features

- Membrane keypad consisting of ZERO, UNITS, PRINT, TARE, OVER, UNDER, ID, TARGET, 0-9, CLEAR, DECIMAL, ENTER, MENU, POWER
- 304 stainless steel, IP66 rated indicator
- PreVent™ breather vent
- Storage for up to 50 IDs
- Unit of measure: kg, gm, lb, oz, lb/oz (lb/oz is not Legal for Trade)
- High-intensity LED display
- Battery backed time and date
- Two full-duplex RS-232 serial ports
- Configurable print formats
- Audit trail tracking
- Optional communications: Ethernet, USB or fiber -optic
- Four configurable Digital I/O
- Reflash memory to upgrade firmware
- Auto-print capability
- Accumulator
- Factory calibrated

### Scale

- Aluminum, environmentally sealed load cell
- 304 stainless steel
- Meets HACCP requirements
- Five-point overload protection

## Part Number/Price

| Part #                                 | Capacity  | Platform Dimensions | Column Height | Est. Weight | Price      |
|--|---|---------------------|---------------|-------------|------------|
| <b>115 VAC</b>                         |   |                     |               |             |            |
| <b>105957<sup>†</sup></b>              | 5 lb × 0.001 lb (2.5 kg × 0.0005 kg) or (80 oz × 0.02 oz) | 10 × 10 × 4.25 in   | 12 in         | 29 lb       | \$1,615.00 |
| <b>105958<sup>†</sup></b>              | 10 lb × 0.002 lb (5 kg × 0.001 kg) or (160 oz × 0.05 oz)  | 10 × 10 × 4.25 in   | 12 in         | 29 lb       | \$1,615.00 |
| <b>105959<sup>†</sup></b>              | 25 lb × 0.005 lb (10 kg × 0.002 kg) or (400 oz × 0.1 oz)  | 10 × 10 × 4.25 in   | 12 in         | 29 lb       | \$1,615.00 |
| <b>105960<sup>†</sup></b>              | 25 lb × 0.005 lb (10 kg × 0.002 kg) or (400 oz × 0.1 oz)  | 12 × 12 × 4.25 in   | 12 in         | 33 lb       | \$1,675.00 |
| <b>105961<sup>†</sup></b>              | 50 lb × 0.01 lb (25 kg × 0.005 kg) or (800 oz × 0.2 oz)   | 12 × 12 × 4.25 in   | 12 in         | 33 lb       | \$1,675.00 |
| <b>105962<sup>†</sup></b>              | 100 lb × 0.02 lb (50 kg × 0.01 kg) or (1,600 oz × 0.5 oz) | 12 × 12 × 4.25 in   | 12 in         | 33 lb       | \$1,675.00 |
| <b>230 VAC</b>                         |   |                     |               |             |            |
| <b>118891<sup>†</sup></b>              | 2.5 kg × 0.0005 kg (5 lb × 0.001 lb) or (80 oz × 0.02 oz) | 10 × 10 × 4.25 in   | 12 in         | 29 lb       | \$1,615.00 |
| <b>118892<sup>†</sup></b>              | 5 kg × 0.001 kg (10 lb × 0.002 lb) or (160 oz × 0.05 oz)  | 10 × 10 × 4.25 in   | 12 in         | 29 lb       | \$1,615.00 |
| <b>118893<sup>†</sup></b>              | 10 kg × 0.002 kg (25 lb × 0.005 lb) or (400 oz × 0.1 oz)  | 10 × 10 × 4.25 in   | 12 in         | 29 lb       | \$1,615.00 |
| <b>118895<sup>†</sup></b>              | 10 kg × 0.002 kg (25 lb × 0.005 lb) or (400 oz × 0.1 oz)  | 12 × 12 × 4.25 in   | 12 in         | 33 lb       | \$1,675.00 |
| <b>118896<sup>†</sup></b>              | 25 kg × 0.005 kg (50 lb × 0.01 lb) or (800 oz × 0.2 oz)   | 12 × 12 × 4.25 in   | 12 in         | 33 lb       | \$1,675.00 |
| <b>118897<sup>†</sup></b>              | 50 kg × 0.01 kg (100 lb × 0.02 lb) or (1,600 oz × 0.5 oz) | 12 × 12 × 4.25 in   | 12 in         | 33 lb       | \$1,675.00 |
| <b>230 VAC CE marked/OIML approved</b> |   |                     |               |             |            |
| <b>106123<sup>††</sup></b>             | 3 kg × 0.001 kg   | 254 × 254 × 108 mm  | 305 mm        | 13.2 kg     | \$1,615.00 |
| <b>106124<sup>††</sup></b>             | 6 kg × 0.002 kg   | 254 × 254 × 108 mm  | 305 mm        | 13.2 kg     | \$1,615.00 |
| <b>106125<sup>††</sup></b>             | 15 kg × 0.005 kg  | 254 × 254 × 108 mm  | 305 mm        | 13.2 kg     | \$1,615.00 |
| <b>106126<sup>††</sup></b>             | 15 kg × 0.005 kg  | 305 × 305 × 108 mm  | 305 mm        | 15 kg       | \$1,675.00 |
| <b>106127<sup>††</sup></b>             | 30 kg × 0.01 kg   | 305 × 305 × 108 mm  | 305 mm        | 15 kg       | \$1,675.00 |
| <b>106128<sup>††</sup></b>             | 60 kg × 0.02 kg   | 305 × 305 × 108 mm  | 305 mm        | 15 kg       | \$1,675.00 |

<sup>†</sup> NEMA 5-15 plug

<sup>††</sup> CEE 7/7 plug

## Options/Accessories

| Part #        | Description  | Price    |
|---------------|--|----------|
| <b>200578</b> | Ethernet TCP/IP and cable with attached cord grip  | \$440.00 |
| <b>77142</b>  | Ethernet TCP/IP card                               | \$420.00 |
| <b>206272</b> | Wireless LAN card RS232/Wi-Fi 802.11 a/b           | \$610.00 |
| <b>171968</b> | Firmware download cable                            | \$39.00  |
| <b>96736</b>  | Fiber-optic board                                  | \$250.00 |
| <b>78026</b>  | Fiber-optic, duplex cable 100 ft                   | \$175.00 |
| <b>80892</b>  | Fiber-optic cutter                                 | \$12.00  |
| <b>117358</b> | WeighVault™ (requires part number 77142 or 206272) | \$265.00 |

Note: 1 in=25.4 mm

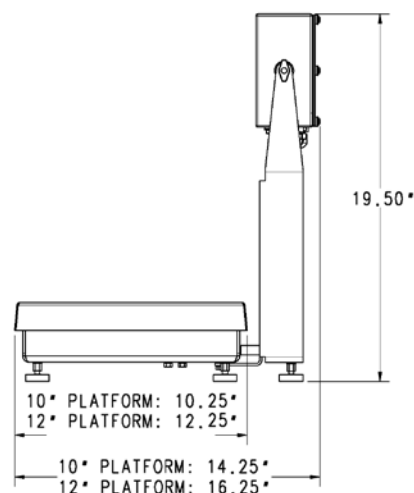
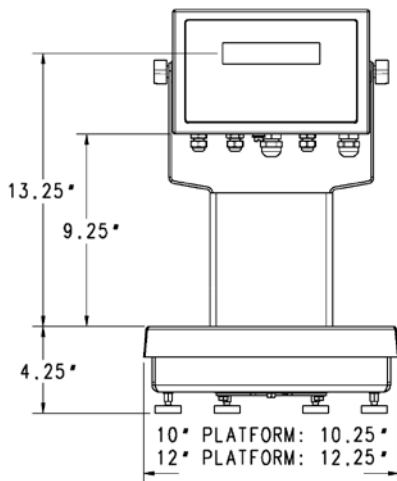

# CW-90X

Over/Under Washdown Checkweigher

## Specifications

### Power AC:

**Line Voltages:**

115/230 VAC

**Frequency:**

50/60 Hz

### Power Consumption:

1.5 A at 115 VAC (8 W)

0.75 A at 230 VAC (8 W)

### Measurement Rate:

960,480, 240, 120, 60, 30, 15, 7.5 per second

### System Linearity:

±0.01% full scale

### Digital I/O:

Four channels on CPU board

### Circuit Protection:

RFI, EMI, ESD protection

### Display:

Large 0.8 in, 14 segment, six digit high-intensity red LED display

### Scale Frame:

AISI304L, straight line finish, Ra=45 +/- 10

### Scale Cover:

AISI304L, straight line finish, Ra=45 +/- 10

### Annunciators:

Designators for %, kg, gm, lb, oz, center of zero, G/B, N, T, PT, neg, motion

### Operating Temperature:

Legal: 14 °F to 104 °F (-10 °C to 40 °C)

### Rating/Material:

IP69K, stainless steel

### Resolution:

Display: 100,000

### Load Cell:

Stainless steel, hermetically sealed

### Warranty:

Three-year limited

### Approvals:

#### Indicator:

NTEP CC 08-092, Class III/IIIL 10,000 d

Measurement Canada AM-5710, Class III 10,000 d

OIML R76/2006-GBI-10.02

TC11569

cULus Listed

CE Marked

#### Scale:

NTEP CC 95-072, Class III 5,000 d

Measurement Canada AM-5082

NSF

## Approvals

Measurement  
Canada  
Approved

EU  
LEGAL  
FOR TRADE  
CERTIFIED

## Standard Features

- Piezo keypad consisting of ZERO, UNITS, PRINT, TARE, OVER, UNDER, ID, TARGET, ENTER, MENU, POWER
- 304 stainless steel, IP69K rated indicator
- PreVent™ breather vent
- Storage for up to 50 IDs
- Unit of measure: kg, gm, lb, oz, lb/oz (lb/oz is not Legal for Trade)
- High-intensity LED display
- Battery backed time and date
- Two full-duplex RS-232 serial ports
- Configurable print formats
- Audit trail tracking
- Optional communications: Ethernet, USB or Fiber-optic
- Four configurable Digital I/O
- Reflash memory to upgrade firmware
- Auto print capability
- Accumulator
- Factory calibrated

### Scale Base

- IP69K, stainless steel, hermetically sealed load cell
- 304 stainless steel
- Meets HACCP requirements
- Five point overload protection

## Part Number/Price

| Part #                                 | Capacity  | Platform Dimensions | Column Height | Est. Weight | Price      |
|--|---|---------------------|---------------|-------------|------------|
| <b>115 VAC</b>                         |   |                     |               |             |            |
| <b>105963<sup>†</sup></b>              | 5 lb × 0.001 lb (2.5 kg × 0.0005 kg) or (80 oz × 0.02 oz) | 10 × 10 × 4.25 in   | 12 in         | 29 lb       | \$2,197.00 |
| <b>105965<sup>†</sup></b>              | 10 lb × 0.002 lb (5 kg × 0.001 kg) or (160 oz × 0.05 oz)  | 10 × 10 × 4.25 in   | 12 in         | 29 lb       | \$2,197.00 |
| <b>105966<sup>†</sup></b>              | 25 lb × 0.005 lb (10 kg × 0.002 kg) or (400 oz × 0.1 oz)  | 10 × 10 × 4.25 in   | 12 in         | 29 lb       | \$2,197.00 |
| <b>105967<sup>†</sup></b>              | 25 lb × 0.005 lb (10 kg × 0.002 kg) or (400 oz × 0.1 oz)  | 12 × 12 × 4.25 in   | 12 in         | 33 lb       | \$2,287.00 |
| <b>105968<sup>†</sup></b>              | 50 lb × 0.01 lb (25 kg × 0.005 kg) or (800 oz × 0.2 oz)   | 12 × 12 × 4.25 in   | 12 in         | 33 lb       | \$2,287.00 |
| <b>105969<sup>†</sup></b>              | 100 lb × 0.02 lb (50 kg × 0.01 kg) or (1,600 oz × 0.5 oz) | 12 × 12 × 4.25 in   | 12 in         | 33 lb       | \$2,287.00 |
| <b>230 VAC</b>                         |   |                     |               |             |            |
| <b>118899<sup>†</sup></b>              | 2.5 kg × 0.0005 kg (5 lb × 0.001 lb) or (80 oz × 0.02 oz) | 10 × 10 × 4.25 in   | 12 in         | 29 lb       | \$2,197.00 |
| <b>118900<sup>†</sup></b>              | 5 kg × 0.001 kg (10 lb × 0.002 lb) or (160 oz × 0.05 oz)  | 10 × 10 × 4.25 in   | 12 in         | 29 lb       | \$2,197.00 |
| <b>118901<sup>†</sup></b>              | 10 kg × 0.002 kg (25 lb × 0.005 lb) or (400 oz × 0.1 oz)  | 10 × 10 × 4.25 in   | 12 in         | 29 lb       | \$2,197.00 |
| <b>118902<sup>†</sup></b>              | 10 kg × 0.002 kg (25 lb × 0.005 lb) or (400 oz × 0.1 oz)  | 12 × 12 × 4.25 in   | 12 in         | 33 lb       | \$2,287.00 |
| <b>118903<sup>†</sup></b>              | 25 kg × 0.005 kg (50 lb × 0.01 lb) or (800 oz × 0.2 oz)   | 12 × 12 × 4.25 in   | 12 in         | 33 lb       | \$2,287.00 |
| <b>118904<sup>†</sup></b>              | 50 kg × 0.01 kg (100 lb × 0.02 lb) or (1,600 oz × 0.5 oz) | 12 × 12 × 4.25 in   | 12 in         | 33 lb       | \$2,287.00 |
| <b>230 VAC CE marked/OIML approved</b> |   |                     |               |             |            |
| <b>106129<sup>††</sup></b>             | 3 kg × 0.001 kg   | 254 × 254 × 108 mm  | 305 mm        | 13.2 kg     | \$2,197.00 |
| <b>106130<sup>††</sup></b>             | 6 kg × 0.002 kg   | 254 × 254 × 108 mm  | 305 mm        | 13.2 kg     | \$2,197.00 |
| <b>106131<sup>††</sup></b>             | 15 kg × 0.005 kg  | 254 × 254 × 108 mm  | 305 mm        | 13.2 kg     | \$2,197.00 |
| <b>106132<sup>††</sup></b>             | 15 kg × 0.005 kg  | 305 × 305 × 108 mm  | 305 mm        | 15 kg       | \$2,287.00 |
| <b>106133<sup>††</sup></b>             | 30 kg × 0.01 kg   | 305 × 305 × 108 mm  | 305 mm        | 15 kg       | \$2,287.00 |
| <b>106134<sup>††</sup></b>             | 60 kg × 0.02 kg   | 305 × 305 × 108 mm  | 305 mm        | 15 kg       | \$2,287.00 |

NEMA 5-15 plug

CEE 7/7 plug

## Options/Accessories

| Part #        | Description  | Price    |
|---------------|--|----------|
| <b>200578</b> | Ethernet TCP/IP and cable with attached cord grip  | \$440.00 |
| <b>77142</b>  | Ethernet TCP/IP card                               | \$420.00 |
| <b>206272</b> | Wireless LAN card RS232/Wi-Fi 802.11 a/b           | \$610.00 |
| <b>171968</b> | Firmware download cable                            | \$39.00  |
| <b>96736</b>  | Fiber-optic board                                  | \$250.00 |
| <b>78026</b>  | Fiber-optic, duplex cable 100 ft                   | \$175.00 |
| <b>80892</b>  | Fiber-optic cutter                                 | \$12.00  |
| <b>117358</b> | WeighVault™ (requires part number 77142 or 206272) | \$265.00 |

Note: 1 in=25.4 mm

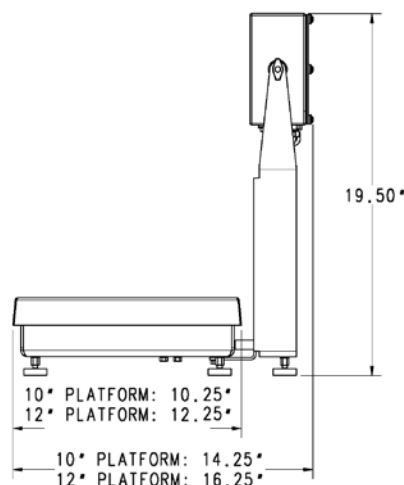
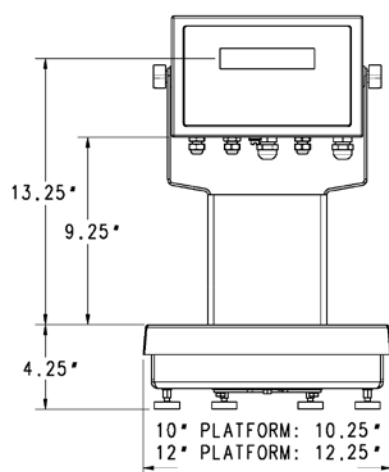

[illegible]

# Concrete Batch Controllers

TABLE OF CONTENTS

1280® FlexWeigh Systems ..... 320

*Decumulative/Accumulative Batcher*

Product names, logos, brands and other trademarks featured  
or referred to within this publication are the property of their respective trademark holders.

# 1280® FlexWeigh Systems

Decumulative/Accumulative Batcher

## Specifications

- Power:**  
100 to 240 VAC; 50/60 Hz
- Excitation Voltage:**  
10 ± 0.5 VDC  
16 x 350 ohm or 32 x 700 ohm load cells per A/D card
- Analog Signal Input Range:**  
-60 mV to 60 mV
- Analog Signal Sensitivity:**  
0.3 µV/graduation minimum at 7.5 to 120 Hz  
1.0 µV/graduation recommended
- A/D Sample Rate:**  
7.5 to 960 Hz, software selectable
- Resolution:**  
Internal: 8,000,000 counts  
Display: 1,000,000
- System Linearity:**  
± 0.01% full scale
- Communication Ports:**  
Port 1 & 2: Full duplex RS-232 with CTS/RTS, RS-422/485  
Baud Rate: 1200 to 115200  
Port 3: USB 2.0 Device (Micro)  
USB Host: (2) Type A Connectors max 500 mA  
Ethernet: Wired 10/100 Auto-MDX  
Ethernet: Wireless 802.11 b/g/n 2.4GHz
- On board:**  
Selectable filters: Three stage, adaptive or damping  
Embedded Linux® OS  
8 GB eMMC (system use)  
1 GB DDR3 RAM  
460 MB onboard database (SQLite) storage  
Up to 32 GB micro SD card
- Display:**  
Twelve-inch, 1280 × 800 pixel,  
1,500 NIT
- Temperature Range:**  
Certified: 14 °F to 104 °F (-10 °C to 40 °C)  
Operating: -4 °F to 131 °F (-20 °C to 55 °C)
- Rating/Material:**  
Painted mild steel enclosure  
NEMA Type 4; IP66
- Dimensions:**  
20 × 20 × 8 in
- Warranty:**  
Two-year limited
- EMC Immunity:**  
EN 50082 Part 2 IEC  
EN 61000-4-2, 3, 4, 5, 6, 8, 11

## Standard Features

- Powered by 1280 Enterprise Series indicator
- Large 12-in color touchscreen display
- Remote batching through web server integration
- Front panel control switches and emergency stop
- Automatic or manual batching modes
- Configurable from two to five scales (one to two cement scales, and one to three material bins)
- Up to four admixes (bottled or direct)
- Manual entry of moisture compensation percentage
- Metered water controlled by onboard DIO
- Import/export databases via USB, Revolution® or Interchange software
- Configurable batch transaction ticket
- Storage for 1,000 transactions, 1,000 mix designs, 500 customers
- Available with English or Spanish operation and in imperial or metric measurements

## Options

- Desktop stand
- Sun visor

## Part Number/Price

| Part # | Description          | Price       |
|--------|----------------------|-------------|
| 208907 | Decumulative batcher | \$15,950.00 |
| 216733 | Accumulative batcher | Consult     |
| 212392 | Sun visor            | \$500.00    |
| 212234 | Desktop kiosk stand  | \$450.00    |

CONCRETE BATCH  
CONTROLLERS

| Front Panel Switches   |                         |                         |
|------------------------|-------------------------|-------------------------|
|                        | Decumulative<br>Batcher | Accumulative<br>Batcher |
| Auto/Manual            | x                       | x                       |
| E-Stop                 | x                       | x                       |
| Conveyor<br>Start/Run* | x                       | x                       |
| Bin 1*                 | x                       | x                       |
| Bin 2*                 | x                       | x                       |
| Bin 3*                 | x                       | x                       |
| Cement 1*              | x                       | x                       |
| Cement 2*              | x                       | x                       |
| Water*                 | x                       | x                       |
| Admix 1*               | x                       | x                       |
| Admix 2*               | x                       | x                       |
| Admix 3*               | x                       | x                       |
| Admix 4*               | x                       | x                       |
| Aggregate<br>Hopper    |                         | x                       |
| Cement Hopper          |                         | x                       |

\* Available in Manual Mode

| Outputs                  |                         |                         |
|--------------------------|-------------------------|-------------------------|
|                          | Decumulative<br>Batcher | Accumulative<br>Batcher |
| Conveyor Start/<br>Run   | x                       | x                       |
| Alarm/Horn               | x                       | x                       |
| Bin 3 Vibrator           | x                       |                         |
| Bin 3 Feed               | x                       | x                       |
| Admixture 1<br>Fill/Feed | x                       | x                       |
| Admixture 1<br>Discharge | x                       | x                       |
| Admixture 2<br>Fill/Feed | x                       | x                       |
| Admixture 2<br>Discharge | x                       | x                       |
| Admixture 3<br>Fill/Feed | x                       | x                       |
| Admixture 3<br>Discharge | x                       | x                       |
| Admixture 4<br>Fill/Feed | x                       | x                       |
| Admixture 4<br>Discharge | x                       | x                       |
| Bin 1 Feed               | x                       | x                       |
| Bin 2 Feed               | x                       | x                       |
| Cement 1 Feed            | x                       | x                       |
| Cement 2 Feed            | x                       | x                       |
| Water Feed               | x                       | x                       |
| Bin 1 Vibrator           | x                       | x                       |
| Bin 2 Vibrator           | x                       |                         |
| Cement 1 Air             | x                       | x                       |
| Cement 2 Air             | x                       | x                       |
| Dust Collector 1         | x                       | x                       |
| Dust Collector 2         | x                       | x                       |
| Aggregate<br>Vibrator    |                         | x                       |
| Cement Vibrator          |                         | x                       |
| Aggregate Air            |                         | x                       |
| Water Discharge          |                         | x                       |
| Aggregate Gate<br>Open   |                         | x                       |
| Aggregate Gate<br>Close  |                         | x                       |
| Cement Gate<br>Open      |                         | x                       |
| Cement Gate<br>Close     |                         | x                       |

| Inputs                         |                         |                         |
|--------------------------------|-------------------------|-------------------------|
|                                | Decumulative<br>Batcher | Accumulative<br>Batcher |
| Admixture 1 Bottle<br>Empty    | x                       | x                       |
| Admixture 1 Pulse              | x                       | x                       |
| Admixture 2 Bottle<br>Empty    | x                       | x                       |
| Admixture 2 Pulse              | x                       | x                       |
| Admixture 3 Bottle<br>Empty    | x                       | x                       |
| Admixture 3 Pulse              | x                       | x                       |
| Admixture 4 Bottle<br>Empty    | x                       | x                       |
| Admixture 4 Pulse              | x                       | x                       |
| Manual Mode                    | x                       | x                       |
| Air Pressure OK                | x                       | x                       |
| E-Stop                         | x                       | x                       |
| Water Meter Pulse              | x                       | x                       |
| Conveyor Running               | x                       | x                       |
| Water Gate Limit<br>Switch     |                         | x                       |
| Aggregate Gate<br>Limit Switch |                         | x                       |
| Cement Gate Limit<br>Switch    |                         | x                       |

[illegible]

# Counting Scales

**TABLE OF CONTENTS**

**Rice Lake Counterpart®** ..... 324  
*Configurable Counting Indicator*

**DIGI® S-YC Series**..... 326  
*Remote Scale Base Platforms*

**DIGI® DC-788 Series** .....327  
*Industrial Counting Scales*

**DIGI® DC-782 Series** ..... 328  
*Portable Counting Scales*

**DIGI® DMC-782 Series**..... 328  
*Portable Coin Counting Scales*

**A&D® Weighing HC-i Series**..... 329  
*Industrial Counting Scales*

**A&D® Weighing FC-i/Si Series** ..... 329  
*High Resolution Counting Scales*

**OHAUS® Ranger™ Count 3000** ..... 330  
*Industrial Counting Scales*

The following product names, logos, brands and other trademarks featured or referred to within this publication are the property of their respective trademark holders.

## Configurable Counting Indicator

- AC operated (battery operation is optional)
- LCD graphic transmissive display for indoor viewing
- Single- or dual-channel models with serial scale input
- Mix and match platforms with console
- Four setpoint outputs for counting
- Two RS-232 ports for connecting peripherals
- Ethernet TCP/IP
- Scanner input (RS-232)
- PC software utility (Revolution®) for setup
- 150 item memory

- Wireless LAN
- Rechargeable battery
- USB connection for keyboard
- WeighVault™ software for ID entry, data registers and reports

| Rice Lake Counterpart |                   |   |                  |
|-----------------------|-------------------|---|------------------|
| A                     | 12.30 in (312 mm) | C | 3.94 in (100 mm) |
| B                     | 6.17 in (157 mm)  |   |                  |

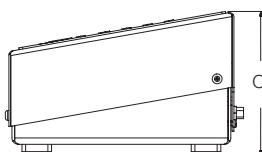
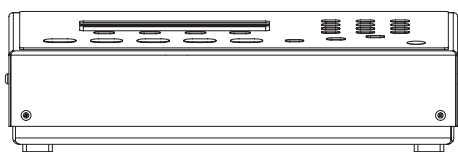

## Measurement Canada AM-5918C

## Part Number/Price

| Part #  | Model #                          | Capacity                        | Platter Dimensions          | Est. Weight     | Price      |
|---|----------------------------------|---------------------------------|-----------------------------|-----------------|------------|
| 118788  | CP single-channel indicator      | Console only                    | —                           | 10 lb (4.5 kg)  | \$1,050.00 |
| 120770  | CP dual-channel indicator        | Console only                    | —                           | 10 lb (4.5 kg)  | \$1,080.00 |
| 132429  | CP single-channel, EU power cord | Console only                    | —                           | 10 lb (4.5 kg)  | \$1,050.00 |
| 132431  | CP dual-channel, EU power cord   | Console only                    | —                           | 10 lb (4.5 kg)  | \$1,080.00 |
| <b>Single Channel with DIGI® S-YC base system and bracket</b>   |                                  |                                 |                             |                 |            |
| 155089  | CP-1                             | 1 × 0.0001 lb (500 × 0.05 g)    | 7.9 × 5.6 in (200 × 142 mm) | 35 lb (15.9 kg) | \$1,450.00 |
| 155090  | CP-2                             | 2 × 0.0002 lb (1 × 0.0001 kg)   | 9.6 × 6.9 in (244 × 175 mm) | 35 lb (15.9 kg) | \$1,450.00 |
| 155092  | CP-5                             | 5 × 0.0005 lb (2.5 × 0.0002 kg) | 13.4 × 11 in (341 × 284 mm) | 35 lb (15.9 kg) | \$1,395.00 |
| 155094  | CP-10                            | 10 × 0.001 lb (5 × 0.0005 kg)   | 13.4 × 11 in (341 × 284 mm) | 35 lb (15.9 kg) | \$1,395.00 |
| 155097  | CP-25                            | 25 × 0.002 lb (10 × 0.001 kg)   | 13.4 × 11 in (341 × 284 mm) | 35 lb (15.9 kg) | \$1,395.00 |
| 155101  | CP-50                            | 50 × 0.005 lb (25 × 0.002 kg)   | 13.4 × 11 in (341 × 284 mm) | 35 lb (15.9 kg) | \$1,395.00 |
| <b>Dual Channel with DIGI S-YC base system and bracket (second channel available for use with other bases)</b>  |                                  |                                 |                             |                 |            |
| 155115  | CP-1                             | 1 × 0.0001 lb (500 × 0.05 g)    | 7.9 × 5.6 in (200 × 142 mm) | 35 lb (15.9 kg) | \$1,500.00 |
| 155116  | CP-2                             | 2 × 0.0002 lb (1 × 0.0001 kg)   | 9.6 × 6.9 in (244 × 175 mm) | 35 lb (15.9 kg) | \$1,500.00 |
| 155117  | CP-5                             | 5 × 0.0005 lb (2.5 × 0.0002 kg) | 13.4 × 11 in (341 × 284 mm) | 35 lb (15.9 kg) | \$1,470.00 |
| 155118  | CP-10                            | 10 × 0.001 lb (5 × 0.0005 kg)   | 13.4 × 11 in (341 × 284 mm) | 35 lb (15.9 kg) | \$1,470.00 |
| 155119  | CP-25                            | 25 × 0.002 lb (10 × 0.001 kg)   | 13.4 × 11 in (341 × 284 mm) | 35 lb (15.9 kg) | \$1,470.00 |
| 155120  | CP-50                            | 50 × 0.005 lb (25 × 0.002 kg)   | 13.4 × 11 in (341 × 284 mm) | 35 lb (15.9 kg) | \$1,470.00 |
| <b>Dual Channel with BenchMark® base system and bracket (second channel available for use with other bases)</b> |                                  |                                 |                             |                 |            |
| 125113  | CP-50BM                          | 50 × 0.01 lb (20 × 0.005 kg)    | 12 × 18 in (305 × 457 mm)   | 45 lb (20.4 kg) | \$1,525.00 |
| 125116  | CP-100BM                         | 100 × 0.02 lb (50 × 0.01 kg)    | 12 × 18 in (305 × 457 mm)   | 45 lb (20.4 kg) | \$1,525.00 |

## Options/Accessories

| Part #                 | Description  | Price    |
|------------------------|--|----------|
| 124692                 | Rechargeable lithium-ion battery option  | \$310.00 |
| 53828                  | 14-pin Y-cable, connects 2 remote DIGI bases   | \$90.00  |
| 32375                  | Connector, 14-pin Amphenol load cell (can be soldered to home run cable)   | \$21.00  |
| 125062                 | Ethernet quick access coverplate for Counterpart   | \$21.00  |
| 130537                 | USB connection for USB keyboard only   | \$160.00 |
| 179211                 | QWERTY keyboard, USB interface (requires 130537 USB interface option)  | \$47.50  |
| 125079                 | Quick access 9-pin cover plate   | \$10.50  |
| 120767                 | Quick access 14-pin Amphenol cover plate   | \$15.75  |
| 125495                 | Wireless LAN card Wi-Fi 802.11 a/b, optional kit   | \$600.00 |
| 125546                 | WeighVault™ software for Counterpart   | \$265.00 |
| 118677                 | Operators manual (Part #129606 Spanish operator's manual)  | \$26.50  |
| 121459                 | Front mount bracket for Rice Lake BenchMark™ scales, S-XL bases  | \$53.00  |
| 154700                 | Front mount bracket for DIGI S-YC scales   | \$53.00  |
| 121474                 | Firmware download cable  | \$37.00  |
| 121501                 | Stand, angled free standing for tabletop   | \$84.00  |
| 128063                 | Power supply, 12 V (power cord sold separately)  | \$58.00  |
| 15438                  | Power cord   | \$25.00  |
| <b>Printers/Cables</b> |  |          |
| 167515                 | GoDEX DT2x printer, 2 in direct thermal, 203 dpi, real time clock 110/240 VAC  | \$365.00 |
| 65617                  | Direct thermal label, (W × L): 2.25 × 4.5 in, 1 in core, 5 in OD perforated  | \$17.50  |
| 41276                  | Cable DB9M to blunt end RS-232 cable for DT2   | \$77.00  |
| 78860                  | Ethernet cross cable for direct connection to WeighVault™  | \$40.00  |
| <b>Scanner</b>         |  |          |
| 121495                 | Kit, QuickScan QD2131 RS-232 scanner, cable stand and DB9 quick connect cable (supplies power to scanner, can reduce battery run time) | \$390.00 |

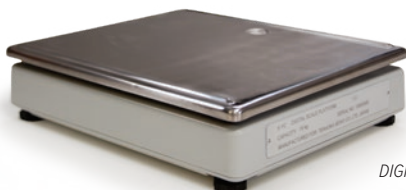

DIGI® Scale Base

Shown with BenchMark®  
Scale Base and Bracket

# DIGI® S-YC Series

Remote Scale Base Platforms

## Part Number/Price

| Part # | Description   | Platter Dimensions            | Overall Dimensions                         | Est. Weight     | Price    |
|--------|---------------|-------------------------------|--|-----------------|----------|
| 154835 | 500 g (1 lb)  | 7.9 × 5.6 in (201 × 143 mm)   | 13.4 × 11.1 × 3.5 in (341 × 284 × 90 mm)   | 7.7 lb (3.5 kg) | \$775.00 |
| 154836 | 1 kg (2 lb)   | 9.6 × 6.9 in (244 × 177 mm)   | 13.4 × 11.1 × 3.5 in (341 × 284 × 90 mm)   | 7.7 lb (3.5 kg) | \$775.00 |
| 154838 | 2.5 kg (5 lb) | 13.4 × 11.1 in (341 × 284 mm) | 13.4 × 11.1 × 4.75 in (341 × 284 × 120 mm) | 11 lb (5 kg)    | \$700.00 |
| 154839 | 5 kg (10 lb)  | 13.4 × 11.1 in (341 × 284 mm) | 13.4 × 11.1 × 4.75 in (341 × 284 × 120 mm) | 11 lb (5 kg)    | \$700.00 |
| 154840 | 10 kg (20 lb) | 13.4 × 11.1 in (341 × 284 mm) | 13.4 × 11.1 × 4.75 in (341 × 284 × 120 mm) | 11 lb (5 kg)    | \$700.00 |
| 154841 | 25 kg (50 lb) | 13.4 × 11.1 in (341 × 284 mm) | 13.4 × 11.1 × 4.75 in (341 × 284 × 120 mm) | 11 lb (5 kg)    | \$700.00 |

## Standard Features

- Stainless steel platter
- ABS injection-molded plastic base
- Single-point strain gauge load cell
- Adjustable legs
- Leveling bubble
- 14-pin connector on three-meter cable

## Specifications

### Output Impedance:

350 ± 5 ohm

### Insulation Resistance:

> 500 megohm

### Rated Output:

1.0016 mV/V

### Color Code:

Green +Output  
Yellow –Output  
Black Shield  
White –Input  
Red +Input

### Load Cell Type:

K-Type DIGI cell

### Load Cell Cable Length:

118 in (3 m)

### Operating Temperature:

14 °F to 104 °F (-10 °C to 40 °C)

### Warranty:

Two-year limited

## Approvals

## Standard Features

- Auto-recomputing function
- Negative sampling and counting (count out of a full container)
- Bright green LED
- Simultaneous weight display, unit weight, tare and quantity
- Net/gross weight display
- Lb/kg weight display conversion
- Full-duplex RS-232 output to PC or printer
- AC or rechargeable battery operation (battery optional)
- Choice of unit weight per thousand or average piece weight
- Remote scale capability
- 100 product look up registers
- NTEP for non-counting applications
- Remote scale interface

## Specifications

## Internal Resolution:

1/1,000,000

## Weight Display Resolution:

1/5,000 NTEP, other selections capacity dependent

## Display:

LED

Weight: Five-digit

Unit weight: Five-digit

Quantity: Seven-digit

Tare: Five-digit

## Power Source Consumption:

AC: 115 VAC, 60 Hz

Optional battery: 6 V, 5.0 Ah

## Printer Compatibility:

Zebra® GK-421

Zebra GK-421T

Epson® TM-U220 tape

STAR® SP512 tape

Epson® TM-U295 ticket

GoDex® G500

## Zero Adjust Range:

± 127% full scale

## Input Sensitivity:

0.4 to 4 mV/V

## Load Cell Excitation:

5 VDC

## Number of Scale Channels:

One local

One remote

## Memory Items:

100 items

## Load Cell Input Connector:

Amphenol 14-Pin

## Computer Interface:

RS-232 DB-9M connection

## Battery Operation:

24 hours of continuous usage

## Charge Time:

8 to 10 hours

## Operating Temperature:

23 °F to 104 °F (-5 °C to 40 °C)

## Dimensions:

(L × W × H)

14.00 × 13.75 × 4.50 in

(354 × 349 × 115 mm)

## Warranty:

Two-year limited

## Approvals:

NTEP 07-015

(10 to 100 lb) Class III for weigh mode only

10 to 100 lb scales only

## Part Number/Price

| Part #                                | Description            | Weighing Resolution           | Platter                                    | Est. Weight     | Price      |
|---------------------------------------|------------------------|-------------------------------|--|-----------------|------------|
| 88928 *                               | DC-788, 2 lb (1 kg)    | 0.0002 lb (0.0001 kg)         | 7 × 10 in (178 × 254 mm)                   | 15 lb (7 kg)    | \$875.00   |
| 88929                                 | DC-788, 10 lb (5 kg)   | 0.002 lb (0.001 kg)           | 10 × 13 in (254 × 330 mm)                  | 15 lb (7 kg)    | \$875.00   |
| 88930                                 | DC-788, 25 lb (10 kg)  | 0.005 lb (0.002 kg)           | 10 × 13 in (254 × 330 mm)                  | 15 lb (7 kg)    | \$875.00   |
| 88931                                 | DC-788, 50 lb (25 kg)  | 0.01 lb (0.005 kg)            | 10 × 13 in (254 × 330 mm)                  | 15 lb (7 kg)    | \$875.00   |
| 88932                                 | DC-788, 100 lb (50 kg) | 0.02 lb (0.01 kg)             | 10 × 13 in (254 × 330 mm)                  | 15 lb (7 kg)    | \$1,095.00 |
| Part #                                | Description            | Platter Dimensions            | Overall Dimensions                         | Est. Weight     | Price      |
| Optional DIGI S-YC Remote Scale Bases |                        |                               |  |                 |            |
| 154835                                | 500 g (1 lb)           | 7.9 × 5.6 in (201 × 143 mm)   | 13.4 × 11.1 × 3.5 in (341 × 284 × 90 mm)   | 7.7 lb (3.5 kg) | \$775.00   |
| 154836                                | 1 kg (2 lb)            | 9.6 × 6.9 in (244 × 177 mm)   | 13.4 × 11.1 × 3.5 in (341 × 284 × 90 mm)   | 7.7 lb (3.5 kg) | \$775.00   |
| 154838                                | 2.5 kg (5 lb)          | 13.4 × 11.1 in (341 × 284 mm) | 13.4 × 11.1 × 4.75 in (341 × 284 × 120 mm) | 11 lb (5 kg)    | \$700.00   |
| 154839                                | 5 kg (10 lb)           | 13.4 × 11.1 in (341 × 284 mm) | 13.4 × 11.1 × 4.75 in (341 × 284 × 120 mm) | 11 lb (5 kg)    | \$700.00   |
| 154840                                | 10 kg (20 lb)          | 13.4 × 11.1 in (341 × 284 mm) | 13.4 × 11.1 × 4.75 in (341 × 284 × 120 mm) | 11 lb (5 kg)    | \$700.00   |
| 154841                                | 25 kg (50 lb)          | 13.4 × 11.1 in (341 × 284 mm) | 13.4 × 11.1 × 4.75 in (341 × 284 × 120 mm) | 11 lb (5 kg)    | \$700.00   |

\*Non-NTEP

## Options/Accessories

| Part #   | Description  | Price    |
|----------|--|----------|
| 88933    | Rechargeable battery—lead acid type                                    | \$80.00  |
| 73386    | Anti-static sample tray  | \$26.00  |
| 32375    | 14-pin load cell connector, Amphenol (remote base, non-DIGI)           | \$21.00  |
| 35319    | 14-pin load cell connector with 20 ft cable                            | \$72.00  |
| 91685    | Additional operating and service manual                                | \$26.00  |
| 70056    | Nine-pin printer cable to DT4, G500                                    | \$40.00  |
| 72440    | Nine-pin printer cable to Epson TM-U220/TM-U295 SP512                  | \$67.00  |
| 66535    | Nine-pin cable to PC, null modem cable, to be used with Zebra printers | \$46.00  |
| 91214    | AC adapter 110-230 VAC, U.S. plug                                      | \$46.00  |
| Printers |  |          |
| 212409   | Zebra ZD421D, direct thermal printer.                                  | \$699.00 |
| 212406   | Zebra ZD421T, thermal transfer printer                                 | \$745.00 |
| 132425   | Godex G500, 4 in direct/thermal transfer, 110/240 VAC printer          | \$615.00 |
| 65617    | Label, 2.25 in × 4.5 in, direct thermal                                | \$17.50  |

# DIGI® DC-782 Series

Portable Counting Scales

## Standard Features

- Liquid crystal display (LCD) with yellow backlight
- 10 preset keys for product ID
- 25 item memory
- Buzzer - low, ok, high

## Specifications

### Internal Resolution:

1/500,000

### Weight Display Resolution:

1/7,500 or 1/6,000

### Display:

Liquid crystal display (LCD) with backlight  
Weight: five-digit  
Unit weight: five-digit  
Quantity: six-digit

### Power Source:

120 VAC power supply (U.S. power cord)

### Number of Scale Channels:

One local

### Memory Items:

25

### Optional Battery:

Charge time: 12 to 14 hours  
Estimated runtime: 300 hours (no backlight)

### Operating Temperature:

14 °F to 104 °F (-10 °C to 40 °C)

### Dimensions:

(L × W × H)  
13.78 × 13.22 × 4.88 in  
(350 × 336 × 124 mm)

### Platter Size:

12.00 × 8.90 in  
(305 × 226 mm)

### Warranty:

Two-year limited

## Part Number/Price

| Part # | Description | Capacity      | Est. Weight  | Price    |
|--------|-------------|---------------|--------------|----------|
| 108248 | DC-782      | 6 × 0.001 lb  | 11 lb (5 kg) | \$557.00 |
| 108249 | DC-782      | 15 × 0.002 lb | 11 lb (5 kg) | \$557.00 |
| 108250 | DC-782      | 30 × 0.005 lb | 11 lb (5 kg) | \$557.00 |
| 108251 | DC-782      | 60 × 0.01 lb  | 11 lb (5 kg) | \$557.00 |

## Options/Accessories

| Part # | Description              | Price    |
|--------|--------------------------|----------|
| 108516 | Rechargeable battery     | \$50.00  |
| 108518 | AC adapter 110 - 230 VAC | \$50.00  |
| 109429 | Manual                   | \$26.00  |
| 73296  | Carrying case            | \$205.00 |

# DIGI® DMC-782 Series

Portable Coin Counting Scales

## Standard Features

- Liquid crystal display (LCD) with yellow backlight
- 18 preset keys for product ID
- Programmable denomination unit weight and tare weight
- Accumulation
- Toggle display: count and money value
- Total amount calculation utilizing reverse counting

## Options

- Rechargeable battery
- Carrying case

## Specifications

### Internal Resolution:

1/500,000

### Weight Display Resolution:

1/7,500 or 1/6,000

### Display:

Liquid crystal display (LCD) with backlight  
Weight: five-digit  
Denomination: five-digit  
Quantity/Amount: six-digit

### Power Source:

120 AC power supply or optional rechargeable battery

### Optional Battery:

Charge time: 12 to 14 hours  
Battery life: 300 hours (no backlight)

### Number of Scale Channels:

One local

### Memory Items:

18

### Operating Temperature:

14 °F to 104 °F (-10 °C to 40 °C)

### Dimensions:

(L × W × H)  
13.7 × 13.2 × 4.8 in  
(350 × 336 × 124 mm)

### Platter Size:

(L × W)  
8.90 × 12.00 in  
(255 × 300 mm)

### Warranty:

Two-year limited

## Part Number/Price

| Part # | Description | Capacity      | Est. Weight  | Price    |
|--------|-------------|---------------|--------------|----------|
| 111317 | DMC-782     | 6 × 0.001 lb  | 11 lb (5 kg) | \$610.00 |
| 111318 | DMC-782     | 15 × 0.002 lb | 11 lb (5 kg) | \$610.00 |
| 111319 | DMC-782     | 60 × 0.01 lb  | 11 lb (5 kg) | \$610.00 |

## Options/Accessories

| Part # | Description                                    | Price    |
|--------|--|----------|
| 15438  | Power cord                                     | \$25.00  |
| 111781 | Manual   | \$26.00  |
| 108516 | Rechargeable battery                           | \$50.00  |
| 73296  | Carrying case, hard shell with locking latches | \$205.00 |

# A&D® Weighing HC-i Series

Industrial Counting Scales

## Standard Features

- Sealed removable display unit
- Automatic Counting Accuracy Improvement (ACA)
- Audible Weighing Assist beeping function (AWA)
- Display function - Hi/OK/Lo
- Accumulation function
- Full-digital calibration function
- Auto power-off function

## Options

- Rechargeable battery
- RS-232C

## Specifications

### Internal Resolution:

HC-3 Ki, 6 Ki, 30 Ki: 1/600,000  
HC-15 Ki: 1/750,000

### Display:

Seven-segment LCD  
Character height: pcs 18.6 mm  
Unit weight: 11.4 mm

### Power Source (included):

AC adapter or SLA battery option  
Operating time approximately 80 hours  
without interface

### Number of Scale Channels:

One local

### Memory Items:

99 weight registers

### Weight Sensor:

Load cell

### Operating Temperature:

14 °F to 104 °F (-10 °C to 40 °C)

### Dimensions:

(L × W × H)  
12.40 × 13.00 × 5.00 in  
(315 × 331 × 126 mm)

### Warranty:

Two-year limited

## Part Number/Price

| Part # | Model #  | Description                   | Pan Size                     | Price    |
|--------|----------|-------------------------------|------------------------------|----------|
| 112837 | HC-3 Ki  | 6 × 0.001 lb (3 × 0.0005 kg)  | 11.8 × 8.3 in (300 × 211 mm) | \$840.00 |
| 112838 | HC-6 Ki  | 15 × 0.002 lb (6 × 0.001 kg)  | 11.8 × 8.3 in (300 × 211 mm) | \$840.00 |
| 112839 | HC15 Ki  | 30 × 0.005 lb (15 × 0.002 kg) | 11.8 × 8.3 in (300 × 211 mm) | \$840.00 |
| 112840 | HC-30 Ki | 60 × 0.01 lb (30 × 0.005 kg)  | 11.8 × 8.3 in (300 × 211 mm) | \$840.00 |

## Options/Accessories

| Part # | Model # | Description                           | Price   |
|--------|---------|---------------------------------------|---------|
| 112841 | HC-03i  | RS-232C for HC-i                      | \$95.00 |
| 112842 | HC-06i  | Rechargeable battery pack             | \$53.00 |
| 97766  | TB:662  | AC adapter, 120 V, standard with unit | \$47.50 |

# A&D® Weighing FC-i/Si Series

High Resolution Counting Scales

## Standard Features

- 500 ID memory storage
- LED keypad prompting for intuitive operator use
- Automatic Counting Accuracy Improvement (ACA)
- Display function - Hi/OK/Lo
- Rugged aluminum die-cast frame with splash-proof display and keyboard

## Options

- Remote scale

## Specifications

### Internal Resolution:

Si Series: 1/5,000,000  
FC-i Series: 1/1,000,000

### Display:

Vacuum fluorescent display (VFD)  
Seven segment

### Power Source (included):

110 VAC 50/60 Hz AC adapter  
230 VAC 50/60 Hz AC adapter

### Number of Scale Channels:

One local  
One remote (optional)

### Memory Items:

500 ID - six-digit ID, unit weight, tare weight, comparator limits, accumulator and 12-digit ID name

### Weight Sensor:

Si: Super hybrid sensor (SHS)  
FC-i: Strain gauge load cell

### Operating Temperature:

Si: 41 °F to 104 °F (5 °C to 40 °C)  
FC-i: 14 °F to 104 °F (-10 °C to 40 °C)

### Dimensions:

(L × W × H)  
13.0 × 18.2 × 4.6 in  
(330 × 462 × 117 mm)

### Warranty:

Two-year limited

## Part Number/Price

| Part # | Model #   | Description                    | Min Sample Weight | Pan Size                    | Price      |
|--------|-----------|--------------------------------|-------------------|-----------------------------|------------|
| 108351 | FC-500Si  | 1 × 0.00005 lb (500 g × .02 g) | 0.0001g           | 5 × 5 in (127 × 127 mm)     | \$2,080.00 |
| 108352 | FC-5000Si | 10 × 0.0005 lb (5 kg × .2 g)   | 0.001g            | 6.5 × 6.5 in (165 × 165 mm) | \$2,080.00 |
| 108353 | FC-1000i  | 2 × 0.0002 lb (1 kg × .1g)     | 0.001g            | 8 × 6 in (203 × 152 mm)     | \$1,530.00 |
| 108354 | FC-2000i  | 5 × 0.0005 lb (2 kg × .2g)     | 0.002g            | 11.8 × 11 in (300 × 279 mm) | \$1,530.00 |
| 108355 | FC-5000i  | 10 × 0.001 lb (5 kg × .5g)     | 0.005g            | 11.8 × 11 in (300 × 279 mm) | \$1,530.00 |
| 108356 | FC-10Ki   | 20 × 0.002 lb (10 kg × 1g)     | 0.01g             | 11.8 × 11 in (300 × 279 mm) | \$1,530.00 |
| 108357 | FC-20Ki   | 50 × 0.005 lb (20 kg × 2g)     | 0.02g             | 11.8 × 11 in (300 × 279 mm) | \$1,530.00 |
| 108358 | FC-50Ki   | 100 × 0.01 lb (50 kg × 5g)     | 0.05g             | 11.8 × 11 in (300 × 279 mm) | \$1,530.00 |

## Options/Accessories

| Part # | Model # | Description                           | Price    |
|--------|---------|---------------------------------------|----------|
| 108360 | FC-05i  | Remote scale connection               | \$175.00 |
| 97613  | TB:636  | AC adapter 120 V - standard with unit | \$47.50  |
| 97631  | TB:164  | AC adapter 240 V                      | \$69.00  |

# OHAUS® Ranger™ Count 3000

Industrial Counting Scales

## Approvals

## Part Number/Price

| Part # | Model #   | Description (lb) (kg) (oz) (g)                                    | Est. Weight     | Price    |
|--------|-----------|---|-----------------|----------|
| 157273 | RC31P1502 | 3 × 0.0001 lb (1.5 × 0.00005 kg) (48 × 0.002 oz) (1,500 × 0.05 g) | 12 lb (5.45 kg) | \$891.00 |
| 157275 | RC31P3    | 6 × 0.0002 lb (3 × 0.0001 kg) (96 × 0.05 oz) (3,000 × 0.1 g)      | 12 lb (5.45 kg) | \$891.00 |
| 157277 | RC31P6    | 15 × 0.0005 lb (6 × 0.0002 kg) (240 × 0.01 oz) (6,000 × 0.2 g)    | 12 lb (5.45 kg) | \$891.00 |
| 157278 | RC31P15   | 30 × 0.001 lb (15 × 0.0005 kg) (480 × 0.02 oz) (15,000 × 0.5 g)   | 12 lb (5.45 kg) | \$891.00 |
| 157279 | RC31P30   | 60 × 0.002 lb (30 × 0.001 kg) (960 × 0.05 oz) (30,000 × 1 g)      | 12 lb (5.45 kg) | \$891.00 |

## Options/Accessories

| Part # | Description                    | Price    |
|--------|--------------------------------|----------|
| 157280 | Remote second scale option kit | \$168.00 |
| 154638 | Ethernet kit                   | \$168.00 |

## Standard Features

- Weigh in kilograms, pounds, grams or ounces
- 30-item data storage
- Three backlit LCD display windows
- RS-232 output
- Quick stabilization

## Options

- Ethernet
- Remote scale

## Specifications

### Internal Resolution:

1/500,000

### Display:

Seven-segment 1/30,000, six-digit

### Power Source (included):

100 to 240 VAC, 50 to 60 Hz internal universal power supply

### Battery:

Lead acid, 210 hours, 12 hours recharge

### Number of Scale Channels:

One local  
One remote (optional)

### Memory Items:

(30) 12-digit part number, average piece weights, check counting or checkweighing parameters, tare weights, accumulated weights or counts

### Operating Temperature:

14 °F to 104 °F (-10 °C to 40 °C)

### Dimensions:

(L × W × H)  
12.2 × 12.9 × 4.6 in  
(311 × 327 × 117 mm)

### Platter Size:

11.8 × 8.9 in (300 × 225 mm)

### Approvals:

NTEP Certified 13-022 3000 e  
CAN/CSA-C22.2 No. 61010-1-04  
UL Std. No. 61010-1 (2nd edition)

### Warranty:

One-year limited

TABLE OF CONTENTS

**Weigh-n-Dimension Systems..... 332**  
*iDimension Plus and BenchPro Shipping Scale Package*

**iDimension® Plus / Plus XL..... 333**  
*Static Dimensioning System*

**iDimension® Plus Mobile Cart ..... 337**

**iDimension® Flex Series..... 338**  
*Parcel and Pallet Static Dimensioning System*

**iDimension® PWD System..... 340**  
*Pallet Weighing and Dimensioning System*

**iDimension® LTL / LTL XL ..... 342**  
*Pallet Dimensioning System*

**iDimension® SS..... 345**  
*Integration Software*

Product names, logos, brands and other trademarks featured or referred to within this publication are the property of their respective trademark holders.

# Weigh-n-Dimension Systems

iDimension Plus and BenchPro Shipping Scale Package

DIMENSIONING

NEW

## Packages

- Package 1 includes: iDimension Plus 1.5 m pole assembly, Rice Lake BenchPro shipping scale (150 lb)
- Package 2 includes: iDimension Plus 4K 1.5 m pole assembly, Rice Lake BenchPro shipping scale (150 lb)
- Package 3 includes: iDimension Plus 1.5 m pole assembly, Rice Lake BenchPro shipping scale (150 lb), kit for connection to shipping software, barcode scanner with four- port USB hub and computer cables
- Package 4 includes: iDimension Plus 4K 1.5 m pole assembly, Rice Lake BenchPro shipping scale (150 lb), kit for connection to shipping software, barcode scanner with four- port USB hub and computer cables

## iDimension Plus Standard Features

- Easy to assemble in 30 minutes or less
- Displays dimensions in 0.2 seconds
- No special package placement requirements
- Includes touch screen monitor
- Capable to dimension opaque packaging
- Measurement capabilities beyond Legal for Trade limits
- Color camera included
- High resolution color image, 2880 x 2160 pixels, available from iDimension Plus 4 K
- iDimension Desktop Wedge program available as free download from [www.ricelake.com](http://www.ricelake.com)

## Approvals

## Measurement Capabilities

| Model             | 1.5 m            |                  |
|-------------------|------------------|------------------|
| Platform Distance | 60 in (1,500 mm) |                  |
| Min/Max           | Min              | Max              |
| Length            | 1.2 in (30 mm)   | 48 in (1,200 mm) |
| Width             | 1.2 in (30 mm)   | 32 in (800 mm)   |
| Height            | 0 in (0 mm)      | 28 in (700 mm)   |
| Division          | 0.2 in (5 mm)    |                  |

Legal for Trade approved minimum and maximum measurements are available from the country specific certificate of approval.

## Part Numbers/Price

| Part # | Description  | Price       |
|--------|--|-------------|
| 221294 | iDimension Plus 1.5 m pole assembly with BenchPro shipping scale 150 lb (Package 1)  | \$7,970.00  |
| 221295 | iDimension Plus 4K 1.5 m pole assembly with BenchPro shipping scale 150 lb (Package 2)   | \$9,570.00  |
| 221296 | iDimension Plus 1.5 m pole assembly with BenchPro shipping scale 150 lb with Quick Scan barcode scanner, four-port USB hub and necessary cables (Package 3)    | \$8,675.00  |
| 221297 | iDimension Plus 4K 1.5 m pole assembly with BenchPro shipping scale 150 lb with Quick Scan barcode scanner, four-port USB hub and necessary cables (Package 4) | \$10,275.00 |

## Options/Accessories

| Part #  | Description   | Price    |
|---------|---|----------|
| 202027  | Optional Factory Support: Up to 2 hours iDimension Plus remote support, includes initial configuration and scale setup, iDimension Desktop Wedge installation and operator training | \$250.00 |
| Consult | Optional Extended Warranty - two-year standard iDimension Plus additional one-year extended warranty  | \$750.00 |

## BenchPro Standard Features

- Large six-digit backlight LCD display with 1-inch characters protected by heavy-duty tempered glass
- USB HID interface
- Powered through USB interface with dimensioner

## iDimension Plus Specifications

### Power Requirements:

110 to 240 V US power cord (included)

### Communication Ports:

- (1) USB A
- (1) 10/100/1000 Base-T Ethernet

### Display:

7 in (178 mm) touchscreen

### Software Integration:

Simple API network integration through HTTP requests, status checking and XML parsing

### Temperature Range:

32 °F to 104 °F (0 °C to 40 °C)

### Integration Tools:

Rest API  
iDim Desktop Wedge with SDK (software developers kit)

### Approvals:

NTEP 19-040A2  
OIML R129/2000-A-NL1-20.05  
NMI Certified  
MID Certified  
CE Marked

### Warranty:

Two-year limited

## BenchPro Specifications

### Weigh Platter:

12 × 14 inch  
150 × 0.05 lb / 75 × 0.02kg capacity

### Battery Power:

Four AA alkaline batteries, 6 V, with low battery indication at 4. V

### Battery Life:

50 to 250 hrs depending on backlight and auto-shutdown settings

### Annunciators:

Six: zero, gross/brutto, net, W1/W2/W3 multi-range

### Display:

Large six-digit backlight LCD display with 1-inch characters protected by heavy-duty tempered glass

### Communication Port:

USB HID interface 2.0 full speed

### Integration Tools:

Rest API  
iDim Desktop Wedge with SDK (software developers kit)

### Approvals:

NTEP 17-002  
Measurement Canada AM-6050  
CE Marked

# iDimension® Plus / Plus XL

Static Dimensioning System

DIMENSIONING

iDimension Plus XL

iDimension Plus (1.5m)

## Approvals

## Measurement Capabilities Based on Pole Assembly Height

| Model             | 1.2 m            |                  | 1.5 m            |                  | 2 m XL           |                  |
|-------------------|------------------|------------------|------------------|------------------|------------------|------------------|
| Platform Distance | 48 in (1,200 mm) |                  | 60 in (1,500 mm) |                  | 80 in (2,000 mm) |                  |
| Min/Max           | Min              | Max              | Min              | Max              | Min              | Max              |
| Length            | 1.2 in (30 mm)   | 40 in (1,000 mm) | 1.2 in (30 mm)   | 48 in (1,200 mm) | 8 in (203 mm)    | 48 in (1,200 mm) |
| Width             | 1.2 in (30 mm)   | 24 in (600 mm)   | 1.2 in (30 mm)   | 32 in (800 mm)   | 8 in (203 mm)    | 32 in (800 mm)   |
| Height            | 0 in (0 mm)      | 24 in (600 mm)   | 0 in (0 mm)      | 28 in (700 mm)   | 4 in (102 mm)    | 32 in (800 mm)   |
| Division          | 0.2 in (5 mm)    |                  | 0.2 in (5 mm)    |                  | 0.5 in (10 mm)   |                  |

Legal for Trade approved minimum and maximum measurements are available from the country specific certificate of approval.

## Part Numbers/Price

| Part #   | Description   | Price      |
|--|---|------------|
| <b>Parcels less than 40 inches (1.2m pole)</b> |   |            |
| 204599   | iDimension Plus 1.2m pole assembly  | \$7,245.00 |
| 204600   | iDimension Plus 4K 1.2m pole assembly   | \$8,845.00 |
| <b>Parcels less than 48 inches (1.5m pole)</b> |   |            |
| 204596   | iDimension Plus 1.5m pole assembly  | \$7,245.00 |
| 204598   | iDimension Plus 4K 1.5m pole assembly   | \$8,845.00 |
| <b>iDimension Plus XL</b>                      |   |            |
| 204601   | iDimension Plus XL  | \$5,295.00 |
| 204602   | iDimension Plus XL 4K   | \$7,345.00 |
| <b>iDimension Plus XL Mounting Options</b>     |   |            |
| 174660   | iDimension XL floor stand   | \$1,400.00 |
| 198708   | iDimension XL mounting hardware and cable assembly kit with 25 ft North American power cord | \$175.00   |
| 206583   | iDimension XL mounting hardware and cable assembly kit without power cord                   | \$175.00   |
| 184262   | iDimension USB operator display RAM® mount kit  | \$145.00   |

## Standard Features

- iDim Plus package includes: Base plate, pole assembly, USB display, calibration object, US power cord, operating manual and assembly tool kit
- iDim Plus XL package includes: iDimension Plus XL scanner head, 10 ft Ethernet cable, USB display, calibration object, US power cord and operating manual
- Easy to assemble in 30 minutes or less
- Displays dimensions in 0.2 seconds
- No special package placement requirements
- Capable to dimension opaque packaging
- Measurement capabilities beyond Legal for Trade limits
- Standard resolution color camera
- High resolution color image, 2880 × 2160 pixels, available from iDimension Plus 4K

## Options

- iDimension SS (Software Suite) or iDimension Desktop Wedge programs for data integration
- Powered USB hub for use of more than one peripheral
- Wired or wireless USB bar code scanner
- Rice Lake BenchPro shipping/postal scales
- Rice Lake 680, 880, 1280 indicators available for automation applications

## Specifications

### Power Requirements:

110 to 240 VAC  
US power cord (included)

### Communication Ports:

(1) USB A  
(1) 10/100/1000 Base-T Ethernet

### Display:

7 in (178 mm) touchscreen monitor

### Accuracy:

Certified Legal for Trade at 0.2 in (5 mm) cuboidal shapes  
Certified Legal for Trade at 0.5 in (10 mm) irregular shapes

### Software Integration:

Simple API network integration through HTTP requests, status checking and XML parsing

### Temperature Range:

Certified: 32 °F to 104 °F (0 °C to 40 °C)

### Humidity:

Non-condensing

### Warranty:

Two-year limited

### Approvals:

NTEP 19-040  
OIML T11908  
CE  
EU Mid  
FCC  
NMI

# iDimension® Plus / Plus XL

Static Dimensioning System

DIMENSIONING

## Options/Accessories

| Part #                                       | Description  | Price         |
|--|--|---------------|
| <b>Accessories</b>                           |  |               |
| 180007                                       | Kit, USB Hub, 5 m cable assembly, power adapter, four-port industrial USB hub, US power supply   | \$280.00      |
| 180771                                       | Kit, USB Hub for shipping software integration, Includes four-port USB hub, power adapter USB to serial cables. Barcode scanner not included         | \$430.00      |
| 205533                                       | Power cord, detachable, German/French, 5 m, CEE 7/7, Type E plug   | \$45.00       |
| 95589  | Power cord, detachable, UK, 2.5m, BS1363 Type G plug   | \$21.00       |
| 162630                                       | Power cord, detachable, AU / NZ, 2.5m, 1332 Type 1 plug  | \$35.00       |
| 178501                                       | RS-232/USB cable, for use with compatible indicators   | \$60.00       |
| <b>Barcode Scanner</b>                       |  |               |
| 176307                                       | QuickScan QD2131 USB barcode scanner   | \$305.00      |
| 206225                                       | Wireless Honeywell 1981IFR-3USB-5-N long-range barcode scanner   | \$1,800.00    |
| <b>Optional Integration Solutions</b>        |  |               |
| 180771                                       | Shipping software integration kit includes four-port industrial USB hub, power adapter and USB cables to connect computer and dimensioner            | \$430.00      |
| 203010                                       | iDimension Desktop Wedge requires Windows 10 or newer (Available for free download at <a href="http://www.ricelake.com">www.ricelake.com</a> )       | N/C           |
| 175812                                       | iDimension SS (software suite) web server software requires Windows 10 or newer  | \$2,250.00    |
| <b>Optional Factory Service and Support</b>  |  |               |
| 202027                                       | Up to 2 hours iDim Plus remote support, includes initial configuration and scale setup, iDimension Desktop Wedge installation and operator training. | \$250.00/Unit |
| <b>Extended Warranty – Two-year standard</b> |  |               |
| 202030                                       | iDimension Plus one-year optional extended warranty  | \$750.00      |

## Rice Lake BenchPro Compatible Scales

|   |  |            |
|---|--|------------|
| <b>Postal Scale 12 × 14 in (305 × 356 mm) Weigh Platter</b>   |  |            |
| 194625 *  | Model BP 1214-35P - 70 lb postal scale, painted mild steel weight platter          | \$725.00   |
| <b>Shipping Scale 12 × 14 in (305 × 356 mm) Weigh Platter</b> |  |            |
| 184585  | Model BP 1214-75S, 150 × 0.05 lb / 75 × 0.02 kg painted mild steel weigh platter   | \$725.00   |
| <b>Shipping Scale 18 × 18 in (457 × 457 mm) Weigh Platter</b> |  |            |
| 202191  | Model BP 1818-75S, 150 × 0.05 lb / 75 × 0.02 kg, painted mild steel weigh platter  | \$1,590.00 |
| 201730  | Model BP 1818-75S, 150 × 0.05 lb / 75 × 0.02 kg ball top weigh platter             | \$1,835.00 |
| 202190  | Model BP 1818-75S, 150 × 0.05 lb / 75 × 0.02 kg roller conveyor weigh platter      | \$1,650.00 |
| <b>Shipping Scale 20 × 20 in (508 × 508 mm) Weigh Platter</b> |  |            |
| 182396  | Model BP 2020-150S, 300 × 0.1 lb / 150 × 0.05 kg, painted mild steel weigh platter | \$1,805.00 |
| 182397  | Model BP 2020-150S, 300 × 0.1 lb / 150 × 0.05 kg, ball top weigh platter           | \$2,035.00 |
| 182398  | Model BP 2020-150S, 300 × 0.1 lb / 150 × 0.05 kg, roller conveyor weigh platter    | \$1,769.00 |
| <b>Shipping Scale 24 × 24 in (610 × 610 mm) Weigh Platter</b> |  |            |
| 182400  | Model BP 2424-150S, 300 × 0.1 lb / 150 × 0.05 kg, painted mild steel weigh platter | \$2,005.00 |
| 182401  | Model BP 2424-150S, 300 × 0.1 lb / 150 × 0.05 kg, ball top weigh platter           | \$2,240.00 |
| 182402  | Model BP 2424-150S, 300 × 0.1 lb / 150 × 0.05 kg, roller conveyor weigh platter    | \$1,939.00 |

\*USB HID interface not available when in the postal scale lb/oz mode

Model BP 1214-S with mild steel weigh platter

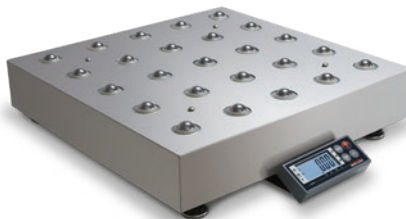

Model BP 1818-S with ball top weigh platter

Model BP 2424-S with roller conveyor weight platter

## Dimensions

| iDimension Plus, 1.5m |                     |   |                   |
|-----------------------|---------------------|---|-------------------|
| A                     | 63.20 in (1,605 mm) | F | 19.40 in (493 mm) |
| B                     | 60.20 in (1,529 mm) | G | 2.80 in (71 mm)   |
| C                     | 36.10 in (917 mm)   | H | 14.30 in (363 mm) |
| D                     | 4.00 in (102 mm)    | I | 19.40 in (493 mm) |
| E                     | 1.80 in (46 mm)     | J | 25.00 in (635 mm) |

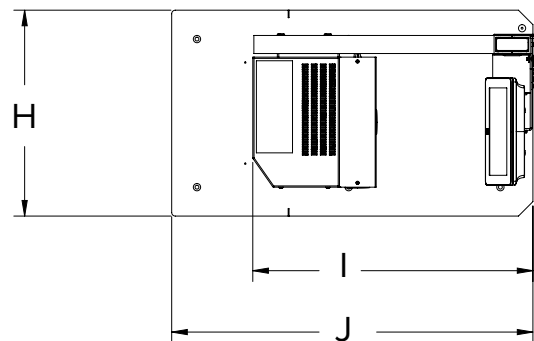
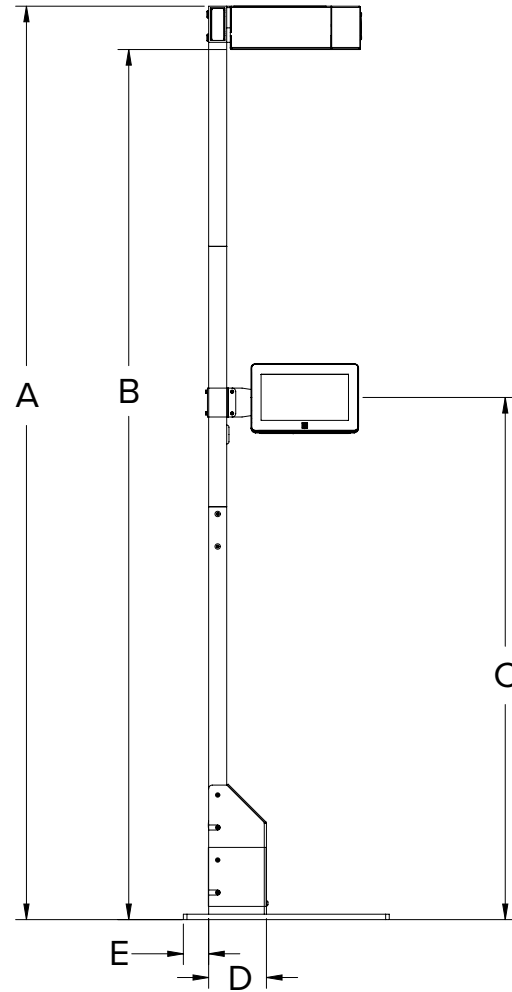
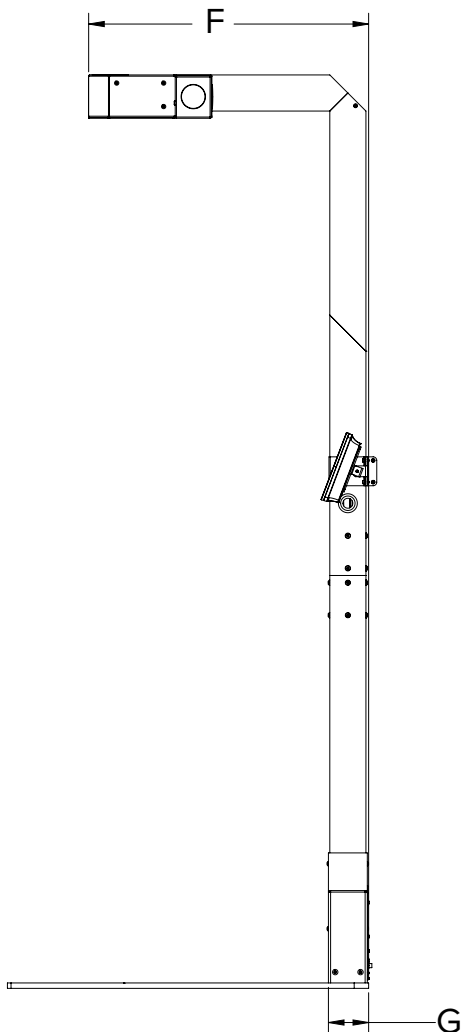

# iDimension® Plus / Plus XL

Static Dimensioning System

DIMENSIONING

## Dimensions

| iDimension Plus XL Scanning Head Assembly |                  |   |                  |   |                        |
|---|------------------|---|------------------|---|------------------------|
| A   | 9.00 in (229 mm) | F | 0.60 in (15 mm)  | K | 3.00 in (76 mm)        |
| B   | 8.50 in (216 mm) | G | 1.60 in (41 mm)  | L | M4 × 0.7 threaded hole |
| C   | 7.20 in (183 mm) | H | 1.50 in (38 mm)  |   |                        |
| D   | 3.30 in (84 mm)  | I | 4.50 in (114 mm) |   |                        |
| E   | 2.00 in (51 mm)  | J | 1.50 in (38 mm)  |   |                        |

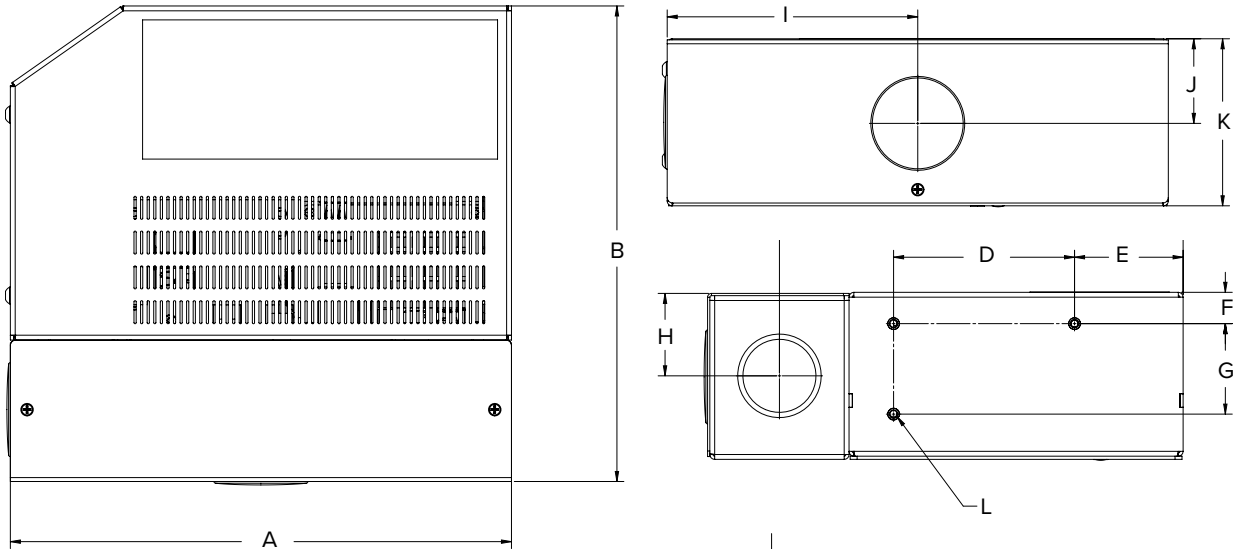

## Dimensions

| iDimension XL Mounting Bracket - PN 198708 |                  |
|--|------------------|
| A  | 7.37 in (187 mm) |
| B  | 4.12 in (105 mm) |
| C  | 3.14 in (80 mm)  |
| D  | 2x Ø.28          |
| E  | 3x Ø.19          |

Use this bracket to mount iDimension XL Scanner head to the optional floor stand 174660 or to user provided structure

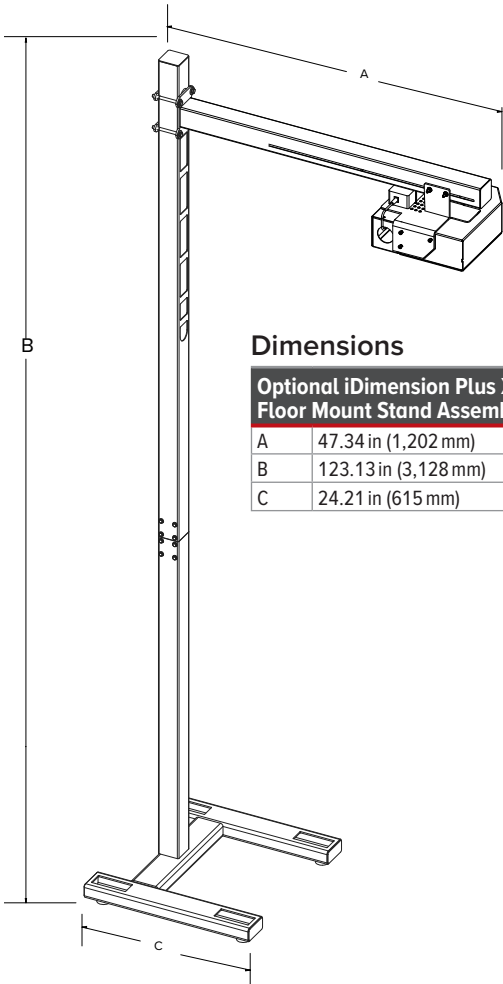
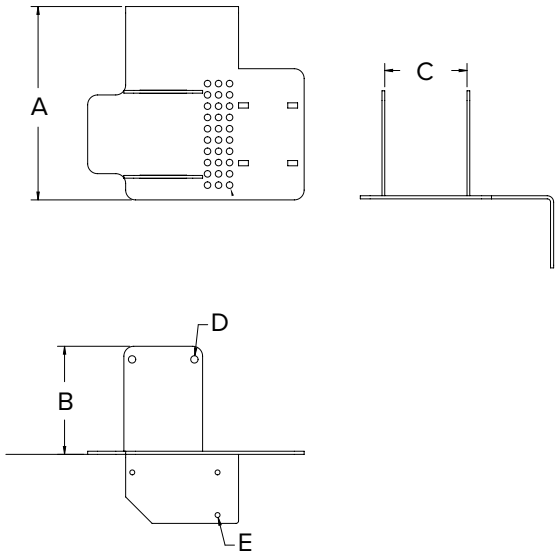

## Dimensions

| Optional iDimension Plus XL Floor Mount Stand Assembly |                      |
|--|----------------------|
| A  | 47.34 in (1,202 mm)  |
| B  | 123.13 in (3,128 mm) |
| C  | 24.21 in (615 mm)    |

# iDimension® Plus Mobile Cart

Mobile Parcel System

DIMENSIONING

30in with PowerSwap  
Nucleus Lithium Power System

48in with Sealed  
Lead Acid Power System

iDimension Plus & scale  
not included

## Standard Features

- Push handle with laptop shelf, waste basket, 6 × 2 in rubber wheels with two locking casters, integrated power system and power strip

## Specifications

### Color:

Black powder coat

### Overall Cart Capacity:

125 lb (57 kg), not including iDimension Plus and scale

### Battery Type:

PowerSwap Nucleus® Lithium Power System

Output: 120 watts (1 battery)

240 watts (2 batteries)

Surge Power: 550/825 watts

Charge Time: 4-5 hours

Weight: Single battery 11 lbs

(5 kg)

Dimensions: 6.5 × 12.8 × 6.4 in

(165 × 326 × 163 mm)

Dimensions of power dock and charging Station:

17.75 × 11.63 × 10 in

(451 × 295 × 254 mm)

Sealed Lead Acid Power System

Output: 450 watts

Surge Power: 900 watts

Charge Time: 8 hours

Weight: 103 lb (46.8 kg)

Dimensions: 18.25 × 11 × 13 in

(464 × 302 × 330mm)

## Part Numbers/Price

| Part #  | Description   | Est. Weight | Price      |
|---|---|-------------|------------|
| 203934*                                       | 30 in (762 mm) long Atlas Series cart   | 310 lb      | \$5,295.00 |
| 203935*                                       | 48 in (1,219 mm) long Atlas Series cart   | 330 lb      | \$5,895.00 |
| <b>PowerSwap Nucleus Lithium Power System</b> |   |             |            |
| 212177  | Kit includes: dual pocket docking station, dual pocket charging station and 2 batteries on cart |             | \$6,295.00 |
| 212179  | Kit includes: single pocket docking station, dual pocket charging station and 1 battery on cart |             | \$4,395.00 |
| <b>Sealed Lead Acid Power System</b>          |   |             |            |
| 212180  | PowerPack Mega Series PP12 sealed lead acid battery with internal charger and US power cord     |             | \$2,270.00 |

Rice Lake Weighing System recommends using only the BenchPro Model BP1214 due to the overall cart capacity

\*Select cart size and battery type to complete your solution.

## Dimensions

| 30 Inch Cart |   |
|--------------|---|
| A            | 27.00 in (686 mm)                       |
| B            | 63.50 in (1,613 mm)                     |
| C            | 26.00 in (660 mm)                       |
| D            | 33.00 in (838 mm)                       |
| E            | 49.00 in (1,245 mm)                     |
| F            | 12.00 in (305 mm)                       |
| G            | 20.00 in (508 mm)<br>(adjustable shelf) |

## Dimensions

| 48 Inch Cart |   |
|--------------|---|
| A            | 27.00 in (686 mm)                         |
| B            | 63.50 in (1,613 mm)                       |
| C            | 26.00 in (660 mm)                         |
| D            | 33.00 in (838 mm)                         |
| E            | 67.00 in (1,702 mm)                       |
| F            | 12.00 in (305 mm)                         |
| G            | 44.00 in (1,118 mm)<br>(adjustable shelf) |

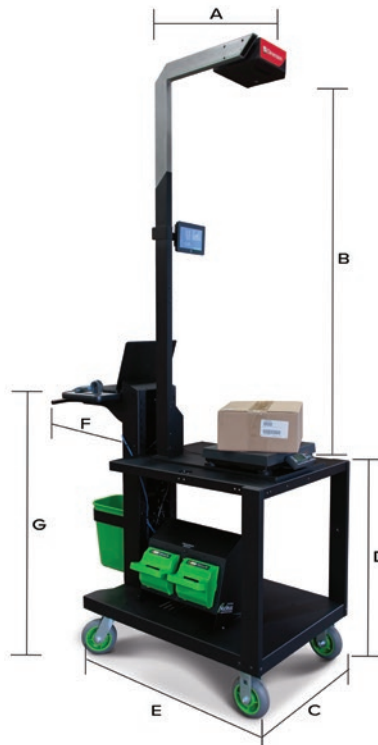

# iDimension® Flex Series

Parcel and Pallet Static Dimensioning System

DIMENSIONING

NEW

Approvals

Suspended or Free-standing mount options available  
Picture represents a 7ft opening on a free-standing unit

## Part Numbers/Price

| Part #  | Description  | Price       |
|---|--|-------------|
| <b>Two-Sensor Array - Cuboidal</b>                |  |             |
| 219295  | Free-standing 80/20 frame, two-sensors, one camera, industrial PC, kiosk, software integration tool kit, REST API  | \$25,000.00 |
| 219293  | Modular kit, suspend from ceiling/wall, two-sensors, one camera, industrial PC, kiosk, software integration tool kit, REST API. Mounting hardware sold separately  | \$22,000.00 |
| <b>Four-Sensor Array - Cuboidal and Irregular</b> |  |             |
| 219294  | Free-standing 80/20 frame, four-sensors, one camera, industrial PC, kiosk, software integration tool kit, REST API   | \$27,500.00 |
| 219292  | Modular kit, suspend from ceiling/wall, four-sensors, one camera, industrial PC, kiosk, software integration tool kit, REST API. Mounting hardware sold separately | \$25,000.00 |

## Options/Accessories

| Part #             | Description  | Price      |
|--------------------|--|------------|
| <b>Accessories</b> |  |            |
| 200168             | 2.4 mm POE network camera  | \$875.00   |
| 219194             | Kiosk pedestal base  | \$895.00   |
| 220137             | Mounting kit to attach kiosk to 219294 free-standing Flex  | \$250.00   |
| 212260             | Kiosk shelf for printer or scanner   | \$350.00   |
| 220146             | Optional 5th sensor to assist with scanning black stretch film   | \$2,795.00 |
| 219618             | Two-sensor array 80/20 mounting kit, 25 ft high max ceiling height   | \$2,795.00 |
| 205283             | Four-sensor array 80/20 mounting kit, 25 ft high max ceiling height  | \$3,295.00 |
| 188757             | Four-sensor array aircraft wire kit for ceiling less than 35 ft  | \$1,795.00 |
| 214187             | RoughDeck floor scale 5 x 5 ft HC, 2,500 kg, flat black paint, Measurement Canada Certified  | \$2,645.00 |
| 213921             | RoughDeck floor scale 5 x 5 ft HP, 5,000 lb, flat black paint, NTEP Certified  | \$2,645.00 |
| 86873              | Bumper guard, HP 5 ft  | \$180.00   |
| 213999             | RoughDeck ramp, 5 ft   | \$860.00   |
| 200183             | 680 Plus Indicator, LED display, 115 to 230 VAC with RJ45, US power cord. Alternately, choose a Rice Lake 880 or 1280 for automation applications. | \$1,125.00 |

## Standard Features

- Available with two or four sensors
- Floor mounted free-standing frame, or suspend from the ceiling
- One high resolution camera (one additional camera available)
- Install/integrate with a floor scale, conveyor or pallet stretch wrapper
- Easy two-person assembly

## Options

- Kiosk pedestal base available
- Second high resolution camera
- Additional sensor to assist reading black stretch film

## Specifications

### Power Requirements:

110 to 240 VAC  
25 ft (7.62 m) U.S. power cable included

### Communication Ports:

Ethernet TCP/IP, USB, Serial RS232

### Operating Temperature:

14 °F to 104 °F (-10 °C to 40 °C)

### Humidity:

0 to 90% non-condensing

### Measurement Capability four-sensor:

Min: 12 x 12 x 12 in (300 x 300 x 300 mm)  
Max: 72 x 72 x 96 in (1,828 x 1,828 x 2,438 mm)

### Warranty:

Two-year limited  
Five-year limited, sensors only

### Approvals:

NTEP  
OIML  
CE Marked  
FCC  
MID Certified

## Applications

### Two-Sensor Array - Cuboidal

- Used above a work surface or over a conveyor to dimension large cuboidal packages and boxes.

### Four-Sensor Array - Cuboidal and Irregular

- Pallet dimensioning, above a target zone, scale, conveyor or stretch wrapper to dimension cuboidal and irregular freight.

iDimension Flex Series Kiosk

# iDimension® Flex Series

Parcel and Pallet Static Dimensioning System

DIMENSIONING

## Options/Accessories

| Part #                                       | Description   | Price      |
|--|---|------------|
| <b>Barcode Scanner</b>                       |   |            |
| 176307                                       | QuickScan QD2131 barcode scanner  | \$305.00   |
| 206229                                       | Honeywell wireless long-range TCP/IP barcode scanner kit                | \$2,695.00 |
| <b>Factory Service and Support</b>           |   |            |
| 194215                                       | Annual licensing fee  | \$800.00   |
| FLD-Install                                  | iDimension field install/training day, travel and expenses not included | \$1,395.00 |
| 202029                                       | Hourly rate scheduled integration services remote session               | \$145/hr   |
| <b>Extended Warranty – Two-year standard</b> |   |            |
| 202033                                       | iDimension Flex/PWD/LTL additional one-year extended warranty           | \$1,200.00 |

## Dimensions

| iDimension Flex |                          |
|-----------------|--------------------------|
| A               | 145.38 in (3,693 mm) max |
| B               | 93.00 in (2,362 mm)      |
| C               | 104.88 in (2,664 mm) max |
| D               | 105.00 in (2,667 mm) max |
| E               | 85.08 in (2,161 mm)      |

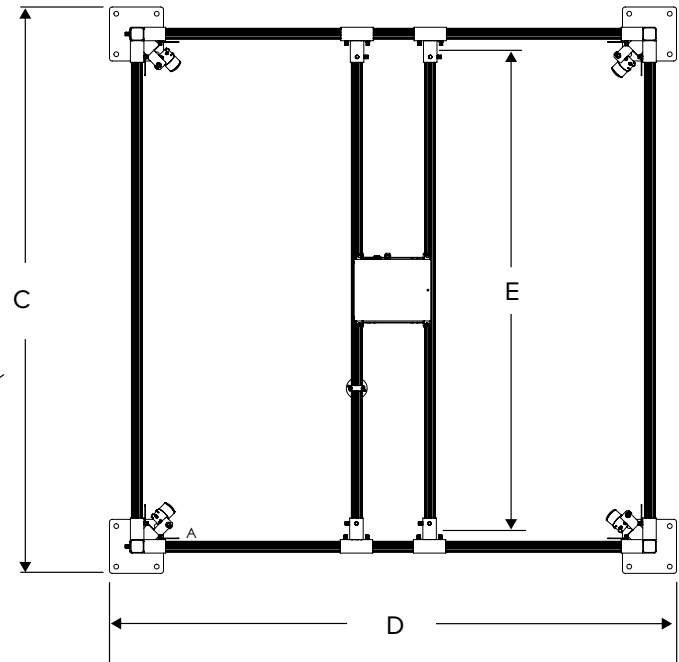
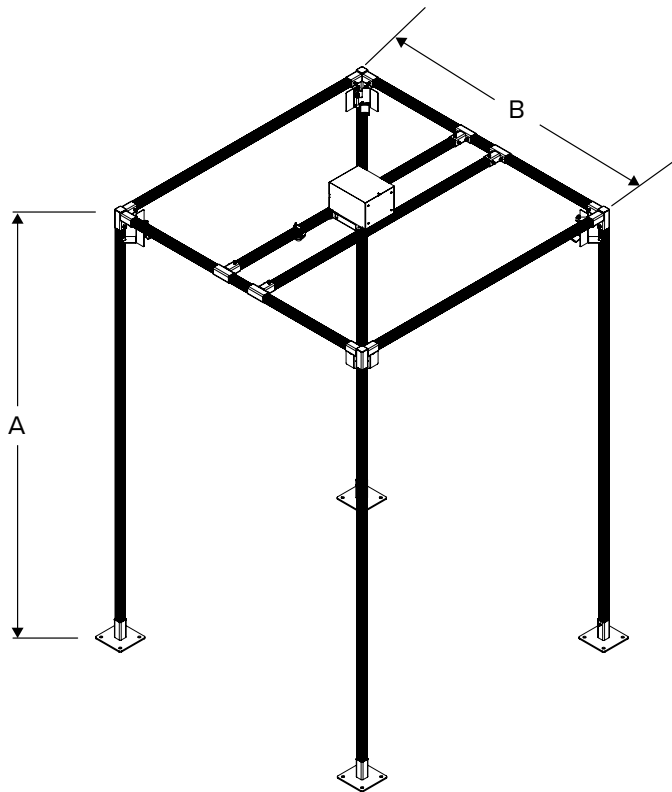

# iDimension® PWD System

Pallet Weighing and Dimensioning System

DIMENSIONING

## Standard Features

- Includes: iDimension PWD, kiosk, panel mounted scale indicator, 5 × 5 ft 5,000 lb scale, calibration object, accuracy test box, operators and assembly manuals
- Integrated 5 × 5 ft floor scale, 5,000 lb capacity
- Pallet tare mode can measure objects on a pallet by excluding the pallet from the measurement (not Legal for Trade)
- Simple API network integration through HTTP requests, status checking and XML parsing
- Assembly and installation in less than a day
- One high resolution camera (one additional camera available)

## Options

- Second high resolution camera
- Bar code scanner and/or printer
- Access ramps for pallet jack access
- Overhead fifth sensor recommended for dimensioning highly reflective, IR sensitive or black pallet shrink wrap

## Software Integration Tools

- iDimension Desktop Wedge
- Simple API network integration through HTTP requests, status checking and XML parsing
- iDimension SS for storing data, images and transferring data to ERP and WMS systems

## Specifications

### Legal for Trade Measurement Range:

Maximum:  
72 × 72 × 72 in  
(1,829 × 1,829 × 1,829 mm)

Minimum:  
6 × 6 × 6 in  
(152 × 152 × 152 mm)

### Measurement Increment:

0.5 in (1 cm)

### Performance Characteristics:

Weight and dimensions in two seconds or less  
Most surfaces are captured; transparent/translucent and glossy surfaces may provide a variance

### Item Placement:

Centered on floor scale for best performance

### Minimum Pallet Height:

4.25 in (108 mm) wood pallets

### Shapes:

Solid shapes, 3 in (76 mm) protrusions will be included in dimensions

### Lighting Conditions:

Operates in any indoor lighting environment

### Power Requirements:

110 to 240 VAC  
with 25 ft (7.62 m) power cable included

### Operating Temperature:

14 °F to 104 °F (-10 °C to 40 °C)

### Humidity:

0 to 90% non-condensing

### Warranty:

Two-year limited  
Extended warranty available for purchase

### Packaging Dimensions:

Crate 1: 101 × 80 × 30 in; 1,690 lb  
(2,566 × 2,032 × 762 mm)  
Crate 2: 83 × 68 × 35 in; 900 lb  
(2,109 × 1,728 × 889 mm)

### Approvals:

NTEP 19-076  
OIML

## Approvals

## Part Numbers/Price

| Part # | Description  | Price       |
|--------|--|-------------|
| 199318 | iDimension PWD System, NTEP approved with 5,000 × 1 lb capacity floor scale (Available with OIML approved scale) | \$38,995.00 |

## Options/Accessories

| Part #   | Description  | Price      |
|--|--|------------|
| <b>System Options</b>                                  |  |            |
| 200168   | Second high resolution 2.4 mm POE network camera                                     | \$875.00   |
| 199665   | iDimension PWD pallet jack ramp  | \$945.00   |
| 199666   | Optional 5th overhead sensor   | \$2,095.00 |
| 212260   | Kiosk shelf for optional scanner and printer   | \$350.00   |
| <b>Scanner, Printer and Digital Remote I/O Options</b> |  |            |
| 206229   | Wireless Honeywell long-range TCP/IP scanner kit for use with iDimension SS Software | \$2,695.00 |
| 176307   | QuickScan QD2131 USB barcode scanner   | \$305.00   |
| 192721   | Zebra ZD420D printer, direct thermal   | \$745.00   |
| 37345  | Label, roll 5 in dia, 1 in core  | \$24.00    |
| <b>Optional Integration Solutions</b>                  |  |            |
| 203010*  | iDimension Desktop Wedge (Windows 10 required)                                       | N/C        |
| 175812   | iDimension SS (software suite) web server software (Windows 10 required)             | \$2,250.00 |
| <b>Factory Service and Support</b>                     |  |            |
| 194215   | Annual licensing fee   | \$800.00   |
| FLD-INSTALL  | iDimension field install and training/day, travel and expenses not included          | \$1,395.00 |
| 202029   | Hourly rate scheduled integration services remote session                            | \$145.00   |
| <b>Extended Warranty – Two-year standard</b>           |  |            |
| 202033   | iDimension Flex/PWD/LTL additional one-year extended warranty                        | \$1,200.00 |

## Dimensions

| PWD System |                      |   |                      |   |                      |
|------------|----------------------|---|----------------------|---|----------------------|
| A          | 117.34 in (2,980 mm) | F | 85.56 in (2,173 mm)  | K | 131.86 in (3,349 mm) |
| B          | 103.14 in (2,620 mm) | G | 65.00 in (1,651 mm)  | L | 89.18 in (2,265 mm)  |
| C          | 65.00 in (1,651 mm)  | H | 85.56 in (2,173 mm)  | M | 72.22 in (1,834 mm)  |
| D          | 163.00 in (4,140 mm) | I | 115.66 in (2,938 mm) | N | 64.25 in (1,632 mm)  |
| E          | 92.70 in (2,355 mm)  | J | 125.41 in (3,185 mm) |   |                      |

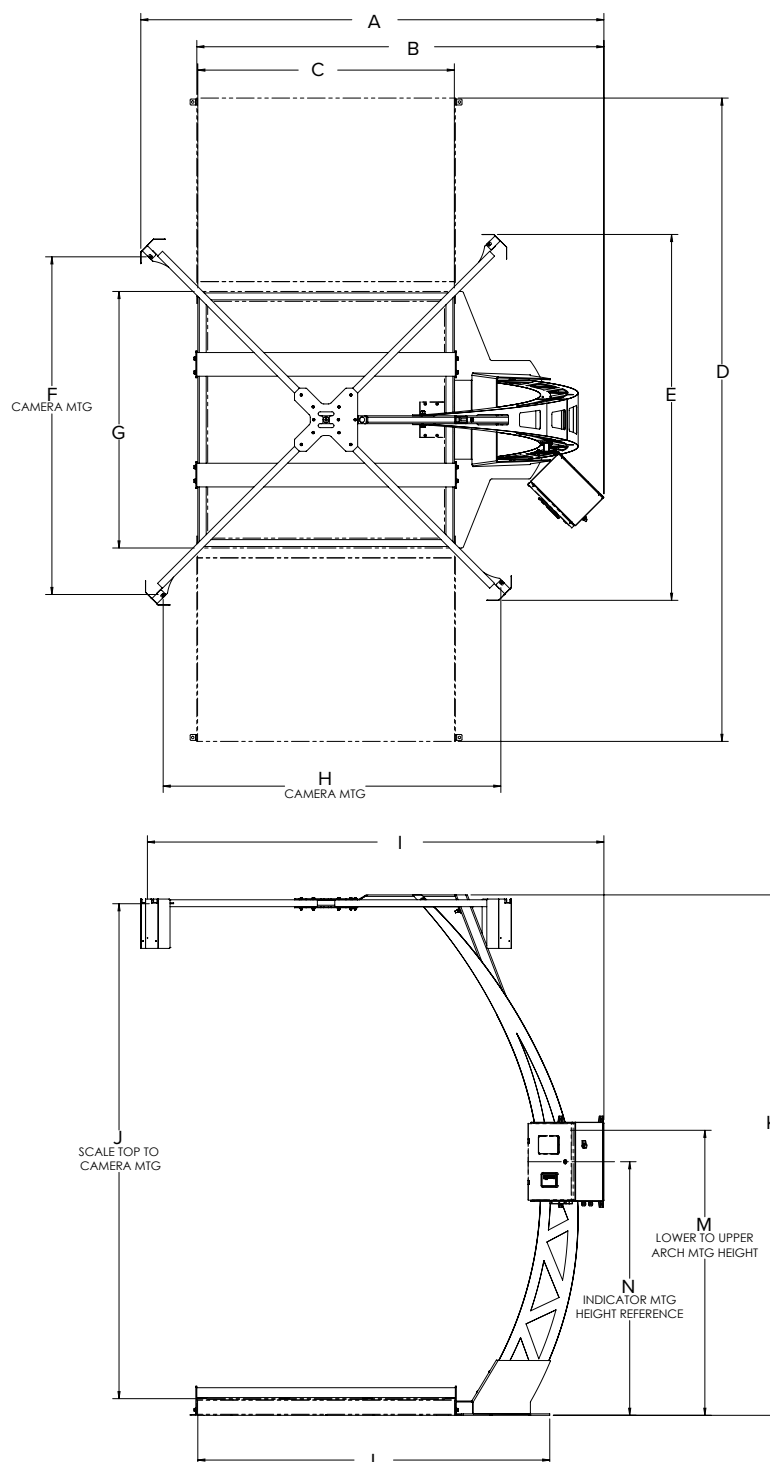

# iDimension® LTL / LTL XL

Pallet Dimensioning System

DIMENSIONING

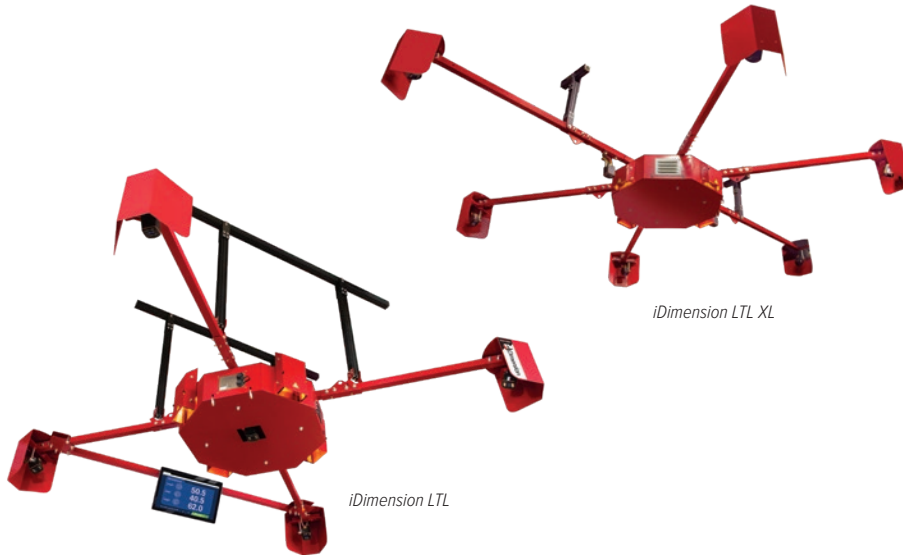

Approvals

## Part Numbers/Price

| Part # | Description       | Price       |
|--------|-------------------|-------------|
| 194205 | iDimension LTL    | \$51,300.00 |
| 202974 | iDimension LTL XL | \$59,750.00 |

## Options/Accessories

| Mounting Options                                |  |            |
|---|--|------------|
| 188446  | iDim LTL modular install kit   | \$2,995.00 |
| 205283  | 80/20 ceiling mount kit (25 ft ceiling max)                              | \$3,295.00 |
| 206007  | iDimension LTL cross bracing, for ceilings 18 to 25 ft                   | \$420.00   |
| 188757  | Aircraft cable ceiling mounting kit (35 ft ceiling max)                  | \$1,795.00 |
| System Options                                  |  |            |
| 188755  | 2.4 mm POE network camera – second high resolution camera                | \$875.00   |
| 195284  | LED target zone light kit  | \$1,795.00 |
| 193830  | LTL 21.5 in forklift operator display kit                                | \$2,995.00 |
| 205286  | LTL-XL 21.5 in commercial forklift operator display kit                  | \$2,995.00 |
| 206543  | iDimension LTL light tree kit  | \$1,280.00 |
| 174132  | 50 ft AC power cord  | \$45.00    |
| PC Options                                      |  |            |
| 205073  | 12 in HMI PC and Ram mount kit for desk or wall                          | \$6,500.00 |
| 202214  | HMI PC overhead Ram mounting kit on iDimensioner LTL                     | \$215.00   |
| 205287  | HMI PC overhead Ram mounting kit on iDimensioner LTL XL                  | \$215.00   |
| 174659  | HMI PC floor stand and guard rail kit                                    | \$1,250.00 |
| 212433  | 7 in HMI PC and Ram mounting kit for forklift                            | \$3,250.00 |
| Optional Integration Solutions                  |  |            |
| 203010**  | iDimension Desktop Wedge (Windows 10 required)                           | N/C        |
| 175812  | iDimension SS (software suite) web server software (Windows 10 required) | \$2,250.00 |
| 201447  | iDimension SS real-time status display desktop app (Stop & Go)           | \$250.00   |
| 201448  | iDimension SS standalone forklift data management web app (Stop & Go)    | \$250.00   |
| Scanner, Printer and Digital Remote I/O Options |  |            |
| 206229  | Wireless Honeywell long-range TCP/IP scanner kit                         | \$2,695.00 |
| 192721  | Zebra ZD420D printer, direct thermal                                     | \$745.00   |
| 37345   | Label, roll 5 in dia, 1 in core  | \$24.00    |

## Standard Features

- 360° fork truck access for easy pallet placement in the target zone
- Displays dimensions in 0.2 seconds
- Minimal set up and training required
- Bounding box images identify measurement record
- One high resolution camera

## Options

- Second high resolution camera
- Target zone LED light kit
- 23 inch operator display provides instantaneous feedback to the forklift or pallet jack operator
- iDimension SS for storing data and images transferring data to ERP and WMS systems
- Stop/go activation

## Specifications

### Power Requirements:

- 110 to 240 VAC
- 25 ft (7.62 m) power cable included

### Measurement Increment:

- 0.5 in (10 mm)

### Dimensioning Speed:

- Within 2 seconds from trigger to scan complete

### Performance Characteristics:

- Most surfaces are captured, including black plastic shrink wrap. Transparent/translucent and glossy surfaces may provide a variance.

### Stop & Go Measurement

#### Performance Characteristics:

- Stop-trigger-go 2 seconds for Legal for Trade results. Best when used with a Rice Lake Legal for Trade forklift scale.

### Item Placement:

- Single pallet within the center of the target zone for best performance

### Minimum Pallet Height:

- 4.25 in (108 mm) wood pallets

### Minimum Ceiling Height:

- 12.75 ft

### Shapes:

- Solid shapes, 3 in (76 mm) protrusions will be included in dimensions

### Lighting Conditions:

- Operates in any indoor lighting environment

### Legal for Trade Measurement Range:

- (L × W × H)
- Maximum freight size:  
96 × 96 × 96 in  
(2,438 × 2,438 × 2,438 mm)
- Minimum freight size:  
12 × 12 × 12 in  
(305 × 305 × 305 mm)

### Operating Temperature:

- 14 °F to 104 °F (-10 °C to 40 °C)

### Humidity:

- 0 to 90% non-condensing

### Warranty:

- Two-year limited
- Sensors: five-year limited (extended warranty available for purchase)

### Approvals:

- NTEP 19-076
- OIML
- MID
- FCC
- CE

## Part Numbers/Price

| Part #                                       | Description  | Price      |
|--|--|------------|
| <b>iDimension LTL Stop and Go</b>            |  |            |
| <b>198480</b>                                | Stop/go activation license key   | \$7,000.00 |
| <b>212337</b>                                | Universal Class II forklift carriage 34 in Stop & GO reflector plate (Not for Yale forklifts)  | \$225.00   |
| <b>193858</b>                                | Rice Lake CLS forklift scale Stop & GO reflector plate   | \$145.00   |
| <b>Floor Scale Options</b>                   |  |            |
| <b>213921</b>                                | RoughDeck floor scale, 5 x 5 ft HP, 5,000 lb, flat black paint, NTEP Certified   | \$2,645.00 |
| <b>214187</b>                                | RoughDeck floor scale, 5 x 5 ft HC, 2,500 kg, flat black paint, Measurement Canada Certified   | \$2,645.00 |
| <b>213922</b>                                | RoughDeck floor scale 5 x 7 ft HP, 5,000 lb, flat black paint, NTEP Certified  | \$3,125.00 |
| <b>86820</b>                                 | Bumper guard, HP 7 ft  | \$395.00   |
| <b>86873</b>                                 | Bumper guard, HP 5 ft  | \$180.00   |
| <b>213999</b>                                | RoughDeck ramp, 5 ft   | \$860.00   |
| <b>200183</b>                                | 680 Plus Indicator, LED display, 115 to 230 VAC with RJ45, US power cord. Alternately, choose a Rice Lake 880 or 1280 for automation applications. | \$1,125.00 |
| <b>Factory Service and Support</b>           |  |            |
| <b>194215</b>                                | Annual software maintenance  | \$800.00   |
| <b>FLD-INSTALL</b>                           | iDimension field install and training/day, travel and expenses not included  | \$1,395.00 |
| <b>202029</b>                                | Hourly rate scheduled integration services remote session  | \$145.00   |
| <b>Extended Warranty – Two-year standard</b> |  |            |
| <b>202033</b>                                | iDimension PWD/LTL additional one-year extended warranty   | \$1,200.00 |

\*Requires factory support and training on first installation of iDimension LTL

\*Available for free download at [www.ricelake.com](http://www.ricelake.com)

## Dimensions -

| <b>iDimension LTL XL</b> |                      |
|--------------------------|----------------------|
| A                        | 178.28 in (4,528 mm) |
| B                        | 34.00 in (864 mm)    |
| C                        | 150.44 in (3,821 mm) |
| D                        | 131.83 in (3,348 mm) |
| E                        | 12.64 in (321 mm)    |

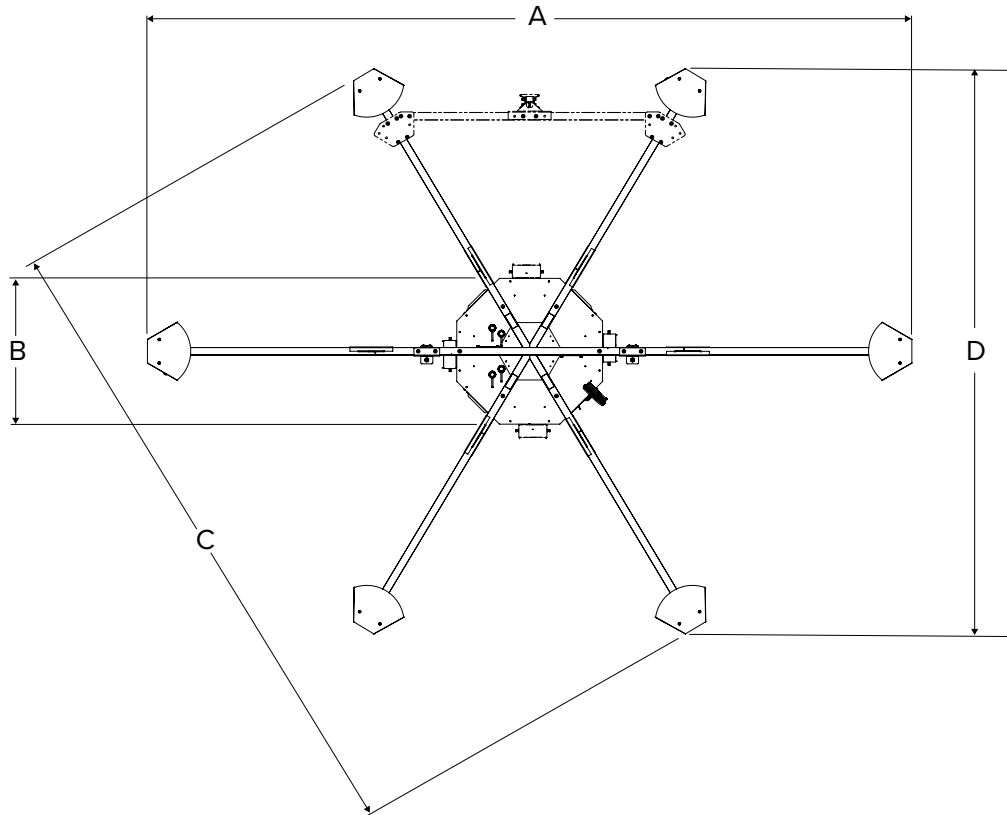
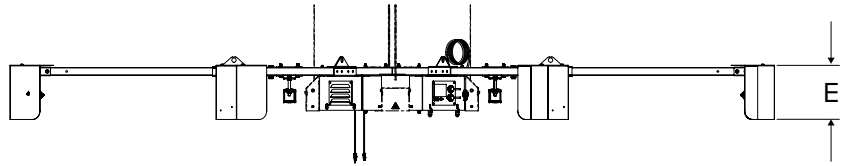

LTL XL

# iDimension® LTL / LTL XL

Pallet Dimensioning System

DIMENSIONING

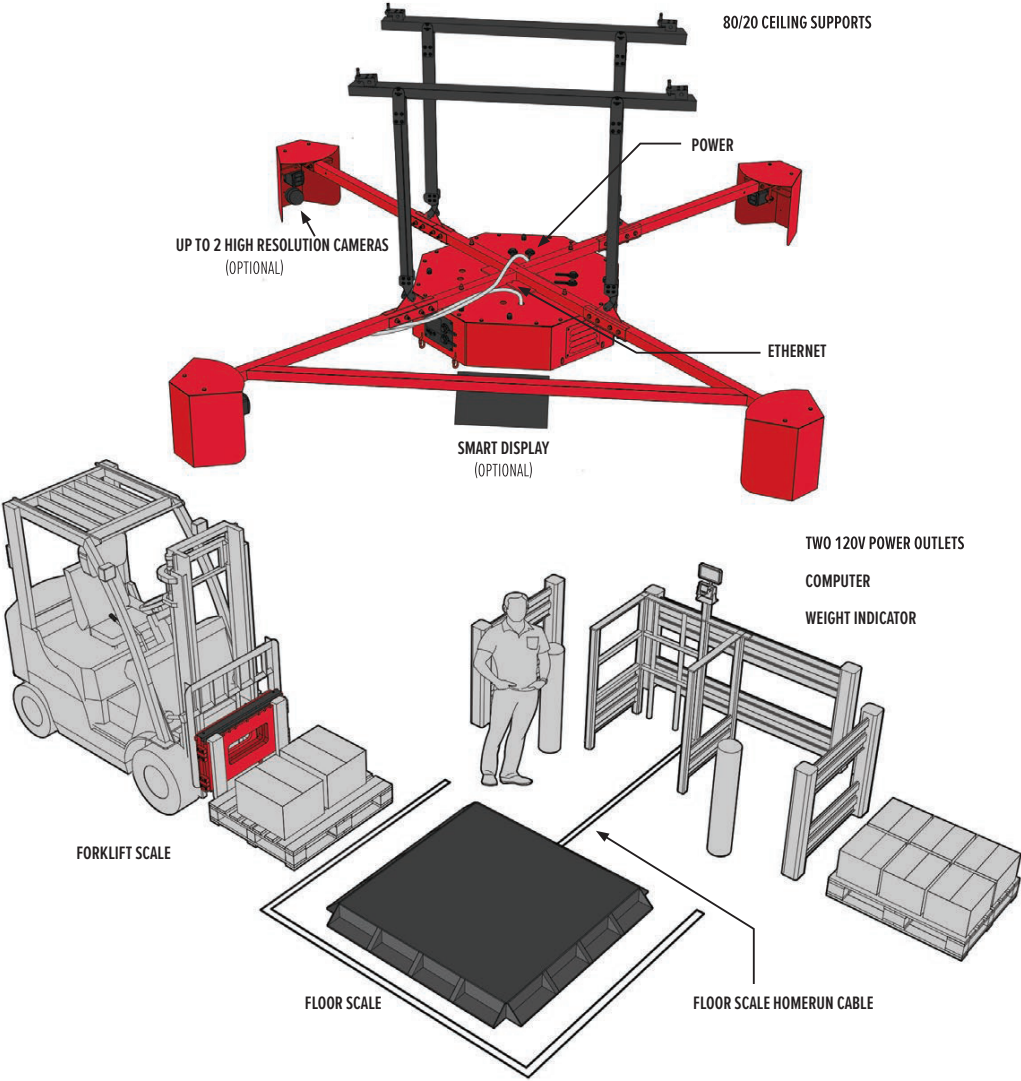

## System Overview

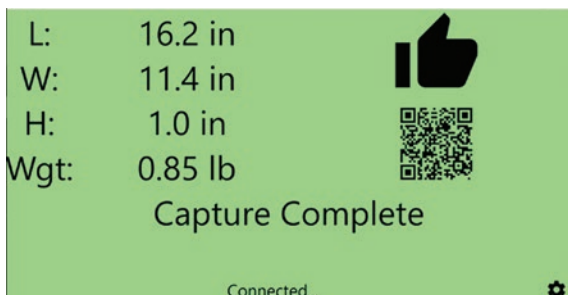
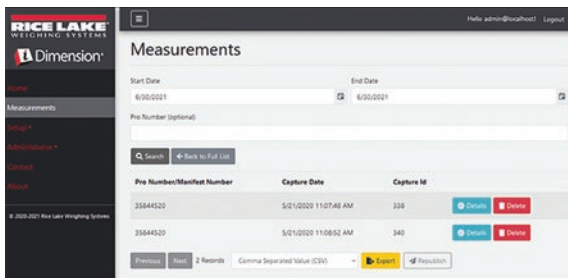
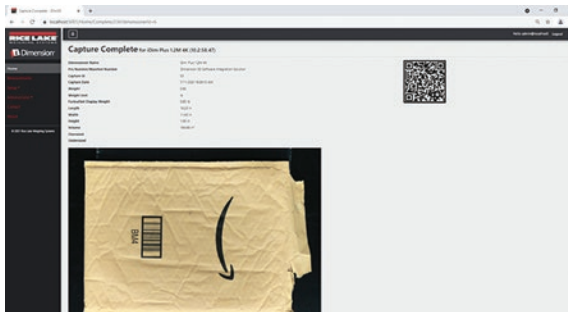
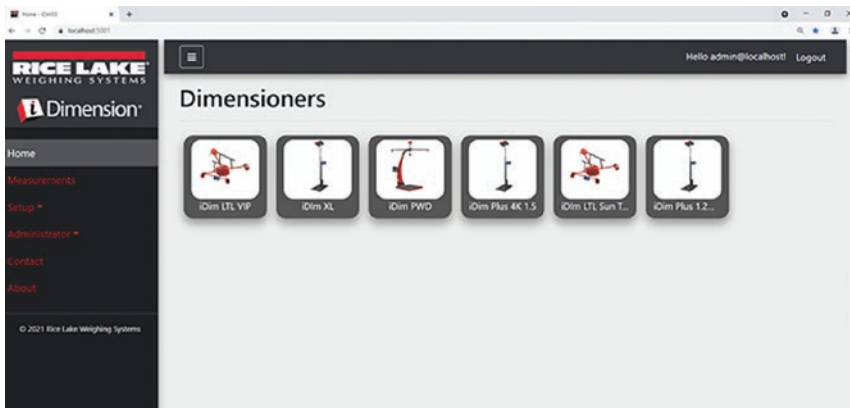

iDimension SS is a robust, dynamic application for managing scan data captured by iDimension Dimensioning Solutions.

## Standard Features

- Real-time data access and triggering via REST API Swagger API development toolkit included
- Supported peripherals include bar code scanners and label printers
- Measurement database – configurable for capturing and transferring:
  - Identification #, i.e. Pro or sales order number
  - Dimensions L x W x H
  - Scale or manual keyboard entry weight
  - Volume
  - Three configurable user fields
  - Color high resolution images
  - Bounding box images
  - Volumetric conversion
  - Email notification alerts
  - Error logging
- Digital remote I/O configuration for use with PLCs
- Shipping method analyzer for girth and volume analysis thresholds in conjunction with the iDimension SS real-time display desktop application
- Local data storage
- Automatic data export, options include FTP and SMB, configurable
- Data export, including image format composition and annotations available in data export provides output in CSV, JSON, XML and TXT file formats
- QR code display for alternate input into MRP, TMS and WMS systems
- Error logging with high resolution image capture
- Role-based security model protects data and prevents unwanted configuration changes
- Comprehensive application log files available to download
- Forklift database for use with Stop & Go

SQLite database maximum size capabilities is dependent upon file system type.

## System Requirements

- Windows 10 build 1607 or newer (64-bit only)
- 2.0 GHz processor or faster
- 250 MB hard disk space needed for install
- 8 GB RAM or greater
- Ethernet TCP/IP communication to dimensioning devices plus optional scanners, printers and Rice Lake Weighing 680, 880 and 1280 scale indicators
- A supported web browser (Chrome, Microsoft Edge, Firefox, Safari)

## Part Numbers/Price

| Part #    | Description  | Price      |
|-----------|--|------------|
| 203010*** | iDimension Desktop Wedge (Windows 10 required)                           | N/C        |
| 175812    | iDimension SS (software suite) web server software (Windows 10 required) | \$2,250.00 |
| 201447    | iDimension SS real-time status display desktop app (stop & go)           | \$250.00   |
| 201448    | iDimension SS standalone forklift data management web app (stop & go)    | \$250.00   |

\*\*\* Available for free download at [www.ricelake.com](http://www.ricelake.com)

# Floor Scales

## TABLE OF CONTENTS

|   |   |  |
|---|---|--|
| <b>RoughDeck® Rough-n-Ready System</b> ..... 348                      | <b>RoughDeck® PW-1 Stainless Steel</b> ..... 376                    | <b>RoughDeck® HP</b> ..... 400                         |
| <i>Floor Scale and 381 Indicator Package</i>                          | <i>Low-profile Pallet Weighing Floor Scale</i>                      | <i>Forklift SENDit Portability Frames, Non-NTEP</i>    |
| <b>RoughDeck® Rough-n-Ready System</b> ..... 349                      | <b>RoughDeck® BDP Mild Steel</b> ..... 377                          | <b>RoughDeck® HP</b> ..... 401                         |
| <i>Floor Scale and 380 Indicator Package</i>                          | <i>Barrel, Drum, Pallet Scale – Stationary Model</i>                | <i>Forklift SENDit Portability Frames, NTEP</i>        |
| <b>RoughDeck® Rough-n-Ready System</b> ..... 350                      | <b>RoughDeck® BDP Mild Steel</b> ..... 378                          | <b>RoughDeck® HP</b> ..... 402                         |
| <i>Floor Scale and 480/480 Plus Indicator Package</i>                 | <i>Barrel, Drum, Pallet Scale – Portable Model</i>                  | <i>Caster Portability Frames</i>                       |
| <b>RoughDeck® Rough-n-Ready System</b> ..... 351                      | <b>RoughDeck® BDP Stainless Steel</b> ..... 379                     | <b>RoughDeck® HP</b> ..... 403                         |
| <i>Floor Scale and 482/482 Plus Indicator Package</i>                 | <i>Barrel, Drum, Pallet Scale – Stationary Model</i>                | <i>Caster SENDit Portability Frames, Non-NTEP</i>      |
| <b>RoughDeck® Rough-n-Ready System</b> ..... 352                      | <b>RoughDeck® BDP Stainless Steel</b> ..... 380                     | <b>RoughDeck® HP</b> ..... 404                         |
| <i>Floor Scale and 680 Indicator Package</i>                          | <i>Barrel, Drum, Pallet Scale – Portable Model</i>                  | <i>Caster SENDit Portability Frames, NTEP</i>          |
| <b>RoughDeck® HP</b> ..... 353  | <b>DeckHand™</b> ..... 381  | <b>RoughDeck® HP, SS &amp; HE</b> ..... 405            |
| <i>High Performance Structural Steel Low-profile Floor Scale</i>      | <i>Portable Floor Scale</i>   | <i>Pit Frame Concrete Details*</i>                     |
| <b>RoughDeck® HP-H</b> ..... 355                                      | <b>RL1200</b> ..... 382   | <b>RoughDeck® HP-H</b> ..... 406                       |
| <i>High Performance Heavy Capacity Floor Scale</i>                    | <i>Portable Beam Scale</i>  | <i>Pit Frame Concrete Details* – 20,000lb Capacity</i> |
| <b>RoughDeck® RP</b> ..... 357  | <b>RL1200 EM</b> ..... 383  | <b>RoughDeck® HP-H</b> ..... 407                       |
| <i>Rodent Protection Floor Scale</i>                                  | <i>Electromechanical Portable Beam Scale and 380 Indicator</i>      | <i>Pit Frame Concrete Details* – 30,000lb Capacity</i> |
| <b>RoughDeck® PC</b> ..... 358  | <b>RL1200 IS</b> ..... 384  | <b>AutoLift HE</b> ..... 408                           |
| <i>Pancake Deck Cargo Scale</i>                                       | <i>Intrinsically Safe Electromechanical Portable Beam Scale</i>     | <i>Pit Frame Concrete Details*</i>                     |
| <b>RoughDeck® CS</b> ..... 359  | <b>Altralite™</b> ..... 385   | <b>RoughDeck® QC-X</b> ..... 409                       |
| <i>Coil Floor Scale</i>   | <i>Portable Low-profile Anodized Aluminum Floor Scale</i>           | <i>Pit Frame Concrete Details*</i>                     |
| <b>RoughDeck® CS Rail Car</b> ..... 361                               | <b>RoughDeck® FXB</b> ..... 386                                     | <b>RoughDeck® QC</b> ..... 410                         |
| <i>Top-access Coil Scale</i>  | <i>Painted Steel and Stainless Steel, Flexure Lever Floor Scale</i> | <i>Pit Frame Concrete Details*</i>                     |
| <b>RoughDeck® CS Rail Car</b> ..... 362                               | <b>Summit® Scale and 120 Indicator Package</b> ..... 387            | <b>Summit® 3000</b> ..... 411                          |
| <i>Under Beam Mount Coil Scale</i>                                    | <i>Floor Scale/120 Indicator Package</i>                            | <i>Pit Frame Concrete Details*</i>                     |
| <b>RoughDeck® SS</b> ..... 363  | <b>Summit® Scale and 120 Plus Indicator Package</b> ..... 388       |  |
| <i>Stainless Steel Floor Scale</i>                                    | <i>Floor Scale/120 Plus Indicator Package</i>                       |  |
| <b>RoughDeck® HE</b> ..... 364  | <b>Summit® 3000</b> ..... 389                                       |  |
| <i>Hostile Environment Stainless Steel Floor Scale</i>                | <i>Low-profile Floor Scale</i>                                      |  |
| <b>AutoLift HE</b> ..... 365  | <b>RoughDeck® Access Ramps</b> ..... 390                            |  |
| <i>Pit-type, Hostile Environment Stainless Steel Lift Floor Scale</i> | <b>Floor Scale Pit Mounted Riser Stand</b> ..... 392                |  |
| <b>RoughDeck® QC-X</b> ..... 367                                      | <b>RoughDeck® Pit Frames</b> ..... 393                              |  |
| <i>Quick Clean Extreme Lift Floor Scale with Solid Plate Base</i>     | <b>Summit® 3000 Access Ramps</b> ..... 394                          |  |
| <b>RoughDeck® QC-XP</b> ..... 369                                     | <b>Summit® 3000 Pit Frames</b> ..... 395                            |  |
| <i>Quick Clean Extreme Portable Solid Base Plate Floor Scale</i>      | <b>Bumper Guards</b> ..... 396                                      |  |
| <b>RoughDeck® QC</b> ..... 370  | <i>Option A</i>   |  |
| <i>Quick Clean Stainless Steel Lift Floor Scale</i>                   | <i>Option B</i>   |  |
| <b>RoughDeck® SD</b> ..... 373  | <i>Option C</i>   |  |
| <i>Sanitary Deck Floor Scale</i>                                      | <b>RoughDeck® HP and SS</b> ..... 399                               |  |
| <b>RoughDeck® LP</b> ..... 374  | <i>Forklift Portability Frames</i>                                  |  |
| <i>Low Profile Floor Scale</i>  |   |  |
| <b>RoughDeck® PW-1 Mild Steel</b> ..... 375                           |   |  |
| <i>Low-profile Pallet Weighing Floor Scale</i>                        |   |  |

The following product names, logos, brands and other trademarks featured or referred to within this publication are the property of their respective trademark holders.

# RoughDeck® Rough-n-Ready System

Floor Scale and 381 Indicator Package

NEW

Shown with optional floor stand for indicator

## Approvals

Measurement  
Canada  
Approved

## Part Number/Price

| Part#   | Floor Scale Capacity | Indicator | Est. Weight | Price      |
|---|----------------------|-----------|-------------|------------|
| † 4 ft × 4 ft × 3.5 in RoughDeck (NTEP Certified) 381 Indicator with AA battery and 12V power adaptor                         |                      |           |             |            |
| 219279  | 5,000 lb             | 381       | 405 lb      | \$2,475.00 |
| 219280  | 10,000 lb            | 381       | 405 lb      | \$2,475.00 |
| † 4 ft × 4 ft × 3.5 in RoughDeck (Canadian Weights and Measures Approved) 381 Indicator with AA battery and 12V power adaptor |                      |           |             |            |
| 219281  | 2,500 kg             | 381       | 405 lb      | \$2,475.00 |
| 219282  | 5,000 kg             | 381       | 405 lb      | \$2,475.00 |
| † 4 ft × 4 ft × 3.5 in RoughDeck (NTEP Certified) 381 Indicator with NiMH battery and charger                                 |                      |           |             |            |
| 219283  | 5,000 lb             | 381       | 405 lb      | \$2,620.00 |
| 219284  | 10,000 lb            | 381       | 405 lb      | \$2,620.00 |
| † 4 ft × 4 ft × 3.5 in RoughDeck (Canadian Weights and Measures Approved) 381 Indicator with NiMH battery and charger         |                      |           |             |            |
| 219285  | 2,500 kg             | 381       | 405 lb      | \$2,620.00 |
| 219286  | 5,000 kg             | 381       | 405 lb      | \$2,620.00 |

† US plug (NA) - Type A

## Options/Accessories

| Part#   | Description   | Price   |
|---------|---|---|
| Consult | Access ramps available                              | See catalog page 390                          |
| Consult | Pit frames available                                | See catalog page 393                          |
| Consult | Bumper guards available                             | See catalog page 396 through catalog page 398 |
| Consult | Portability frames available                        | See catalog page 399 through catalog page 404 |
| 18777   | Floor anchor plates, mild steel (set of 2)          | \$38.00                                       |
| 19352   | Floor stand for indicator, 36.3 in high, mild steel | \$250.00                                      |
| 126384  | Floor stand for indicator, 48 in high, mild steel   | \$275.00                                      |

## Standard Features

- Package includes: RoughDeck HP 4 ft × 4 ft × 3.5 in floor scale, 20 ft of hostile environment load cell cable, quick disconnect and 381 indicator
- Package is factory-calibrated for 5,000 divisions

### Scale

- Heavy-duty design with structural steel under support
- Four NTEP certified alloy steel shear beam load cells
- Side-access JB4SS TuffSeal® junction box

### Indicator

- LCD display
- Communication ports
- ABS enclosure
- Battery powered

## RoughDeck Specifications

### End Load Capacity:

- 100% full scale at 5,000 lb
- 80% full scale at 10,000 lb

### Cable Length:

- 20 ft (6.1 m) for connecting junction box to indicator

### Threaded Eyebolt:

- Hole (1/2-20 NF) located in center of deck for easy lifting

### Warranty (limited):

- Weldment: five-years
- Load cells: two-years
- All other components: One-year

### Approvals:

- NTEP 92-001, Class III 5,000d
- Measurement Canada AM-4827, Class III 5,000d

## 381 Specifications

### Power:

- Battery: AA or Nickel Metal Hydride (NiMH)
- 381-2D-AA
- Adapter: 115/230 VAC to 12 VDC
- 381-2D-NiMH
- Charger: 115/230 VAC

### Battery Life:

- AA: 16 hours with 4 × 350 ohm load cells, low backlight
- NiMH: 19 hours with 4 × 350 ohm load cells, low backlight

### Communication Ports:

- One RS-232 (three-wire)
- One USB 2.0

### Display:

- Six 1 in (25 mm) tall, LCD digits

### Annunciators:

- g, lb, t, tn, kg, oz, battery level, PT, LT, gross, zero, unstable, net

### Keys/Buttons:

- 5 tactile buttons

### Rating/Material:

- AA Battery: IP54, ABS
- NiMH Battery: IP66, ABS

### Approvals:

- NTEP 21-051 Class III/IIIL, 10,000 d
- Measurement Canada AM-6184

# RoughDeck® Rough-n-Ready System

Floor Scale and 380 Indicator Package

Shown with  
optional floor  
stand for indicator

## Approvals

Measurement  
Canada  
Approved

## Part Number/Price

| Part#   | Floor Scale Capacity | Indicator | Est. Weight | Price      |
|---|----------------------|-----------|-------------|------------|
| † 4 ft × 4 ft × 3.5 in RoughDeck (NTEP Certified) Indicator Package with Tilt Stand                         |                      |           |             |            |
| 208558  | 5,000 lb             | 380       | 405 lb      | \$2,775.00 |
| 208585  | 10,000 lb            | 380       | 405 lb      | \$2,775.00 |
| † 4 ft × 4 ft × 3.5 in RoughDeck (Canadian Weights and Measures Approved) Indicator Package with Tilt Stand |                      |           |             |            |
| 208582  | 2,500 kg             | 380       | 405 lb      | \$2,775.00 |
| 208586  | 5,000 kg             | 380       | 405 lb      | \$2,775.00 |

† US plug (NA) - Type A

## Options/Accessories

| Part#   | Description   | Price   |
|---------|---|---|
| 206433  | External AC adapter for 380 indicator               | \$54.00                                       |
| Consult | Access ramps available                              | See catalog page 390                          |
| Consult | Pit frames available                                | See catalog page 393                          |
| Consult | Bumper guards available                             | See catalog page 396 through catalog page 398 |
| Consult | Portability frames available                        | See catalog page 399 through catalog page 404 |
| 18777   | Floor anchor plates, mild steel (set of 2)          | \$38.00                                       |
| 19352   | Floor stand for indicator, 36.3 in high, mild steel | \$250.00                                      |
| 126384  | Floor stand for indicator, 48 in high, mild steel   | \$275.00                                      |

## Standard Features

- Package includes: RoughDeck HP 4 ft × 4 ft × 3.5 in floor scale, 20 ft of hostile environment load cell cable, quick disconnect and 380 indicator
- Package is factory-calibrated for 5,000 divisions

## Scale

- Heavy-duty design with structural steel under support
- Four NTEP certified alloy steel shear beam load cells
- Side-access JB4SS TuffSeal® junction box

## Indicator

- LCD display
- Communication ports
- Stainless steel enclosure

## RoughDeck Specifications

### End Load Capacity:

- 100% full scale at 5,000 lb
- 80% full scale at 10,000 lb

### Cable Length:

- 20 ft (6.1 m) for connecting junction box to indicator

### Threaded Eyebolt:

- Hole (1/2-20 NF) located in center of deck for easy lifting

### Warranty (limited):

- Weldment: Five-years
- Load cells: Two-years
- All other components: One-year

### Approvals:

- NTEP 92-001, Class III 5,000d
- Measurement Canada AM-4827, Class III 5,000d

## 380 Specifications

### Power:

- Batteries: 4 alkaline C-cell (not included)
- Optional: 115/230 VAC to 12 VDC adapter

### Battery Life:

- 45 hours, continuous use on alkaline batteries with four 350 ohm load cells, low backlight

### Communication Ports:

- One full-duplex RS-232
- One USB 2.0 (device)

### Display:

- Six 1 in (25 mm) tall, LCD digits

### Annunciators:

- g, lb, t, tn, kg, oz, battery level, PT, LT, gross, zero, unstable, net

### Keys/Buttons:

- 5 tactile buttons

### Rating/Material:

- Enclosure: IP66, 304 stainless steel

### Approvals:

- NTEP 21-051
- Measurement Canada AM-6184
- CE Marked
- cULus Listed

FLOOR SCALES

# RoughDeck® Rough-n-Ready System

Floor Scale and 480/480 Plus Indicator Package

FLOOR SCALES

480 Plus

480

## Approvals

Measurement  
Canada  
Approved

## Part Number/Price

| Part#   | Floor Scale Capacity | Indicator | Est. Weight | Price      |
|---|----------------------|-----------|-------------|------------|
| † 115 VAC - 4 ft x 4 ft x 3.5 in RoughDeck (NTEP Certified) Indicator Package with Tilt Stand                       |                      |           |             |            |
| 155666  | 5,000 lb             | 480       | 405 lb      | \$3,015.00 |
| 168140  | 5,000 lb             | 480 Plus  | 405 lb      | \$3,015.00 |
| 155667  | 10,000 lb            | 480       | 405 lb      | \$3,015.00 |
| 168141  | 10,000 lb            | 480 Plus  | 405 lb      | \$3,015.00 |
| †† 230 VAC - 4 ft x 4 ft x 3.5 in RoughDeck (NTEP Certified) Indicator Package with Tilt Stand                      |                      |           |             |            |
| 155962  | 5,000 lb             | 480       | 405 lb      | \$3,015.00 |
| 168142  | 5,000 lb             | 480 Plus  | 405 lb      | \$3,015.00 |
| 155963  | 10,000 lb            | 480       | 405 lb      | \$3,015.00 |
| 168143  | 10,000 lb            | 480 Plus  | 405 lb      | \$3,015.00 |
| † 115 VAC 4 ft x 4 ft x 3.5 in RoughDeck (Canadian Weights and Measures Approved) Indicator Package with Tilt Stand |                      |           |             |            |
| 155668  | 2,500 kg             | 480       | 405 lb      | \$3,015.00 |
| 168144  | 2,500 kg             | 480 Plus  | 405 lb      | \$3,015.00 |
| 155669  | 5,000 kg             | 480       | 405 lb      | \$3,015.00 |
| 168145  | 5,000 kg             | 480 Plus  | 405 lb      | \$3,015.00 |

†† CEE 7/7 plug

† NEMA 5-15 plug

## Options/Accessories

| Part#   | Description   | Price   |
|---------|---|---|
| Consult | Access ramps available                              | See catalog page 390                          |
| Consult | Pit frames available                                | See catalog page 393                          |
| Consult | Bumper guards available                             | See catalog page 396 through catalog page 398 |
| Consult | Portability frames available                        | See catalog page 399 through catalog page 404 |
| 18777   | Floor anchor plates, mild steel (set of 2)          | \$38.00                                       |
| 19352   | Floor stand for indicator, 36.3 in high, mild steel | \$250.00                                      |
| 126384  | Floor stand for indicator, 48 in high, mild steel   | \$275.00                                      |

## Standard Features

- Package includes: RoughDeck HP 4 ft x 4 ft x 3.5 in floor scale, 20 ft of hostile environment load cell cable, quick disconnect and 480/480 Plus indicator
- Package is factory-calibrated for 5,000 divisions

### Scale

- Heavy-duty design with structural steel under support
- Four NTEP certified alloy steel shear beam load cells
- Side-access JB4SS TuffSeal® junction box

### Indicator

- LED display
- Time and date battery backed
- Numeric keypad (480 Plus only)
- Communication ports

## RoughDeck Specifications

### End Load Capacity:

100% full scale at 5,000 lb  
80% full scale at 10,000 lb

### Cable Length:

20 ft (6.1 m) for connecting junction box to indicator

### Threaded Eyebolt:

Hole (1/2-20 NF) located in center of deck for easy lifting

### Warranty (limited):

Weldment: Five-year  
Load cells: Two-year  
All other components: One-year

### Approvals:

NTEP CC 92-001, Class III 5,000d  
Measurement Canada AM-4827, Class III 5,000d

## 480/480 Plus Specifications

### Communication Ports:

Com 1: RS-232 full duplex  
Com 2: RS-232 full duplex or 20 mA simplex, continuous  
Both ports 1200, 2400, 4800, 9600, 19200, 38400 baud seven or eight data bits, even, odd or no parity

### Display:

LED display 0.8 in (20 mm), six-digit, seven-segment

### Annunciators:

Gross, net, center of zero, standstill, lb, kg, tare, preset tare

### Keys/Buttons:

Flat membrane panel, embossed keys, tactile feel

### Rating/Material:

Enclosure: NEMA Type 4X/IP66, heavy-gauge stainless steel

### Approvals:

NTEP CC 12-123  
Measurement Canada AM-5892C,  
CE Marked  
cULus Listed

# RoughDeck® Rough-n-Ready System

Floor Scale and 482/482 Plus Indicator Package

## Approvals

Measurement  
Canada  
Approved

## Part Number/Price

| Part#   | Floor Scale Capacity | Indicator | Est. Weight | Price      |
|---|----------------------|-----------|-------------|------------|
| † 115 VAC - 4 ft x 4 ft x 3.5 in RoughDeck (NTEP Certified) Indicator Package with Tilt Stand                       |                      |           |             |            |
| 168146  | 5,000 lb             | 482       | 405 lb      | \$3,165.00 |
| 168152  | 5,000 lb             | 482 Plus  | 405 lb      | \$3,165.00 |
| 168147  | 10,000 lb            | 482       | 405 lb      | \$3,165.00 |
| 168153  | 10,000 lb            | 482 Plus  | 405 lb      | \$3,165.00 |
| †† 230 VAC - 4 ft x 4 ft x 3.5 in RoughDeck (NTEP Certified) Indicator Package with Tilt Stand                      |                      |           |             |            |
| 168148  | 5,000 lb             | 482       | 405 lb      | \$3,165.00 |
| 168154  | 5,000 lb             | 482 Plus  | 405 lb      | \$3,165.00 |
| 168149  | 10,000 lb            | 482       | 405 lb      | \$3,165.00 |
| 168155  | 10,000 lb            | 482 Plus  | 405 lb      | \$3,165.00 |
| † 115 VAC 4 ft x 4 ft x 3.5 in RoughDeck (Canadian Weights and Measures Approved) Indicator Package with Tilt Stand |                      |           |             |            |
| 168150  | 2,500 kg             | 482       | 405 lb      | \$3,165.00 |
| 168156  | 2,500 kg             | 482 Plus  | 405 lb      | \$3,165.00 |
| 168151  | 5,000 kg             | 482       | 405 lb      | \$3,165.00 |
| 168157  | 5,000 kg             | 482 Plus  | 405 lb      | \$3,165.00 |

†† CEE 7/7 plug

† NEMA 5-15 plug

## Options/Accessories

| Part#   | Description   | Price   |
|---------|---|---|
| Consult | Access ramps available                              | See catalog page 390                          |
| Consult | Pit frames available                                | See catalog page 393                          |
| Consult | Bumper guards available                             | See catalog page 396 through catalog page 398 |
| Consult | Portability frames available                        | See catalog page 399 through catalog page 404 |
| 18777   | Floor anchor plates, mild steel (set of 2)          | \$38.00                                       |
| 19352   | Floor stand for indicator, 36.3 in high, mild steel | \$250.00                                      |
| 126384  | Floor stand for indicator, 48 in high, mild steel   | \$275.00                                      |

## Standard Features

- Package includes: RoughDeck HP 4 ft x 4 ft x 3.5 in floor scale, 20 ft of hostile environment load cell cable, quick disconnect and 482/482 Plus indicator
- Package is factory-calibrated for 5,000 divisions

## Scale

- Heavy-duty design with structural steel under support
- Four NTEP certified alloy steel shear beam load cells
- Side-access JB4SS TuffSeal® junction box

## Indicator

- LED display
- Time and date battery backed
- Numeric keypad (482 Plus only)
- Communication ports

## RoughDeck Specifications

### End Load Capacity:

- 100% full scale at 5,000 lb
- 80% full scale at 10,000 lb

### Cable Length:

- 20 ft (6.1 m) for connecting junction box to indicator

### Threaded Eyebolt:

- Hole (1/2-20 NF) located in center of deck for easy lifting

### Warranty (limited):

- Weldment: Five-year
- Load cells: Two-year
- All other components: One-year

### Approvals:

- NTEP CC 92-001, Class III 5,000d
- Measurement Canada AM-4827, Class III 5,000d

## 482/482 Plus Specifications

### Communication Ports:

- Com 1: RS-232 full duplex
- Com 2: RS-232 full duplex or 20 mA simplex, continuous
- Both ports 1200, 2400, 4800, 9600, 19200, 38400 baud seven or eight data bits, even, odd or no parity

### Display:

- LCD backlit display, Transmissive/Transflective 0.8 in (20 mm), six-digit, seven-segment

### Annunciators:

- Gross, net, center of zero, standstill, lb, kg, tare, preset tare

### Keys/Buttons:

- Flat membrane panel, embossed keys, tactile feel

### Rating/Material:

- Enclosure: NEMA Type 4X/IP66, heavy-gauge stainless steel

### Approvals:

- NTEP CC 12-123
- Measurement Canada AM-5892C, Class III/IIID, 10,000d
- CE Marked
- cULus Listed

# RoughDeck® Rough-n-Ready System

Floor Scale and 680 Indicator Package

FLOOR SCALES

Shown with  
optional floor  
stand for indicator

## Approvals

Measurement  
Canada  
Approved

## Part Number/Price

| Part#   | Floor Scale Capacity | Indicator | Est. Weight | Price      |
|---|----------------------|-----------|-------------|------------|
| † 115 VAC - 4 ft x 4 ft x 3.5 in RoughDeck (NTEP Certified) Indicator Package with Tilt Stand                       |                      |           |             |            |
| 196661  | 5,000 lb             | 680       | 405 lb      | \$3,095.00 |
| 196662  | 10,000 lb            | 680       | 405 lb      | \$3,095.00 |
| †† 230 VAC - 4 ft x 4 ft x 3.5 in RoughDeck (NTEP Certified) Indicator Package with Tilt Stand                      |                      |           |             |            |
| 196663  | 5,000 lb             | 680       | 405 lb      | \$3,095.00 |
| 196664  | 10,000 lb            | 680       | 405 lb      | \$3,095.00 |
| † 115 VAC 4 ft x 4 ft x 3.5 in RoughDeck (Canadian Weights and Measures Approved) Indicator Package with Tilt Stand |                      |           |             |            |
| 196665  | 2,500 kg             | 680       | 405 lb      | \$3,095.00 |
| 196666  | 5,000 kg             | 680       | 405 lb      | \$3,095.00 |

†† CEE 7/7 plug

† NEMA 5-15 plug

## Options/Accessories

| Part#   | Description   | Price   |
|---------|---|---|
| Consult | Access ramps available                              | See catalog page 390                          |
| Consult | Pit frames available                                | See catalog page 393                          |
| Consult | Bumper guards available                             | See catalog page 396 through catalog page 398 |
| Consult | Portability frames available                        | See catalog page 399 through catalog page 404 |
| 18777   | Floor anchor plates, mild steel (set of 2)          | \$38.00                                       |
| 19352   | Floor stand for indicator, 36.3 in high, mild steel | \$250.00                                      |
| 126384  | Floor stand for indicator, 48 in high, mild steel   | \$275.00                                      |

## Standard Features

- Package includes: RoughDeck HP 4 ft x 4 ft x 3.5 in floor scale, 20 ft of hostile environment load cell cable, quick disconnect and 680 indicator
- Package factory-calibrated for 5,000 divisions

### Scale

- Heavy-duty design with structural steel under support
- Four NTEP certified alloy steel shear beam load cells
- Side-access JB4SS TuffSeal® junction box

### Indicator

- Bright seven-digit, seven-segment LED display
- Battery backed time and date
- Full numeric keypad
- Communication ports

## RoughDeck Specifications

### End Load Capacity:

- 100% full scale at 5,000 lb
- 80% full scale at 10,000 lb

### Cable Length:

- 20 ft (6.1 m) for connecting junction box to indicator

### Threaded Eyebolt:

- Hole (1/2-20 NF) located in center of deck for easy lifting

### Warranty (limited):

- Weldment: Five-year
- Load cells: Two-year
- All other components: One-year

### Approvals:

- NTEP 92-001, Class III 5,000d
- Measurement Canada AM-4827, Class III 5,000d

## 680 Specifications

### Communication Ports:

- Two full-duplex RS-232
- RS-485/RS-422 (two-wire or four-wire)
- Micro USB (device)
- Ethernet TCP/IP (10/100)

### Display:

- Seven 0.8 in tall, seven-segment digits

### Annunciators:

- Eight LED annunciators

### Keys/Buttons:

- Flat membrane panel, tactile feel (18 buttons plus ON/OFF)

### Rating/Material:

- IP69K
- AISI 304 stainless steel

### Approvals:

- NTEP 19-021, Class III/IIIL, 10,000d
- Measurement Canada AM-6121C, Class III/IIILD, 10,000d
- OIML R76/2006-A-NL1-19.56
- cULus Listed
- CE Marked

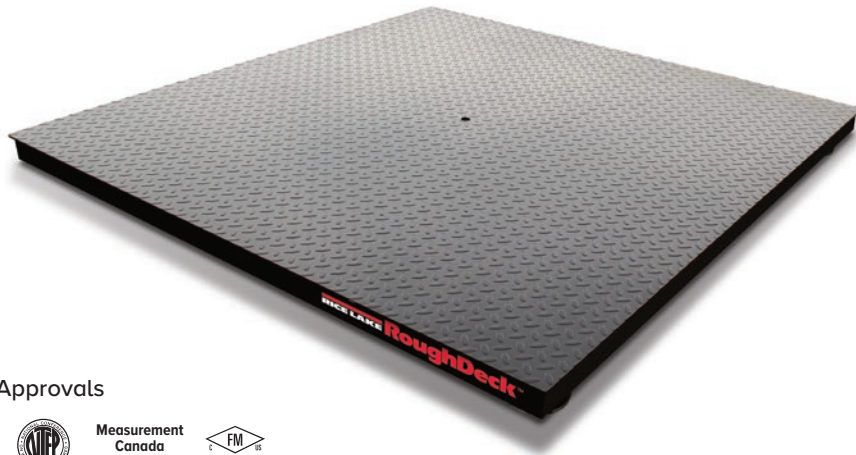

### Approvals

Measurement  
Canada  
Approved

### Part Number/Price

| Part #  | Part #                  | Size (W x L x H)         | Capacity  | Est. Weight | Price      |
|---|-------------------------|--------------------------|-----------|-------------|------------|
| With Quick Connector                          | Without Quick Connector |                          |           |             |            |
| 66318 <sup>†</sup>                            | 67695                   | 2.5 ft x 2.5 ft x 3.5 in | 2,000 lb  | 173 lb      | \$1,995.00 |
| 66320 <sup>†</sup>                            | 67693                   | 3 ft x 3 ft x 3.5 in     | 1,000 lb  | 232 lb      | \$1,995.00 |
| 66317 <sup>†</sup>                            | 67696                   | 3 ft x 3 ft x 3.5 in     | 2,000 lb  | 232 lb      | \$1,995.00 |
| 105300 <sup>†</sup>                           | 105301                  | 3 ft x 3 ft x 3.5 in     | 5,000 lb  | 232 lb      | \$1,995.00 |
| 66319   | 67694                   | 4 ft x 4 ft x 3.5 in     | 1,000 lb  | 375 lb      | \$2,120.00 |
| 67618   | 67697                   | 4 ft x 4 ft x 3.5 in     | 2,000 lb  | 375 lb      | \$2,120.00 |
| 66316   | 67698                   | 4 ft x 4 ft x 3.5 in     | 5,000 lb  | 375 lb      | \$2,120.00 |
| 66315   | 67699                   | 4 ft x 4 ft x 3.5 in     | 10,000 lb | 375 lb      | \$2,120.00 |
| 66314   | 67700                   | 4 ft x 5 ft x 3.5 in     | 5,000 lb  | 437 lb      | \$2,330.00 |
| 66313   | 67701                   | 4 ft x 5 ft x 3.5 in     | 10,000 lb | 567 lb      | \$3,130.00 |
| 66312   | 67702                   | 4 ft x 6 ft x 3.5 in     | 5,000 lb  | 510 lb      | \$2,510.00 |
| 66311   | 67703                   | 4 ft x 6 ft x 3.5 in     | 10,000 lb | 656 lb      | \$3,310.00 |
| 66310   | 67704                   | 5 ft x 5 ft x 3.5 in     | 5,000 lb  | 541 lb      | \$2,545.00 |
| 66309   | 67705                   | 5 ft x 5 ft x 3.5 in     | 10,000 lb | 696 lb      | \$3,345.00 |
| 66308   | 67706                   | 5 ft x 6 ft x 3.5 in     | 5,000 lb  | 646 lb      | \$2,810.00 |
| 66307   | 67707                   | 5 ft x 6 ft x 3.5 in     | 10,000 lb | 821 lb      | \$3,810.00 |
| 66306   | 67708                   | 5 ft x 7 ft x 3.5 in     | 5,000 lb  | 734 lb      | \$3,025.00 |
| 66305   | 67709                   | 5 ft x 7 ft x 3.5 in     | 10,000 lb | 929 lb      | \$4,025.00 |
| <b>Canadian Weights and Measures Approved</b> |                         |                          |           |             |            |
| 191928 <sup>†</sup>                           | 191930                  | 2.5 ft x 2.5 ft x 3.5 in | 1,000 kg  | 173 lb      | \$1,995.00 |
| 191949 <sup>†</sup>                           | 191950                  | 3 ft x 3 ft x 3.5 in     | 500 kg    | 232 lb      | \$1,995.00 |
| 66464 <sup>†</sup>                            | 67710                   | 3 ft x 3 ft x 3.5 in     | 1,000 kg  | 232 lb      | \$1,995.00 |
| 191931 <sup>†</sup>                           | 191932                  | 3 ft x 3 ft x 3.5 in     | 2,500 kg  | 232 lb      | \$1,995.00 |
| 191951  | 191952                  | 4 ft x 4 ft x 3.5 in     | 500 kg    | 375 lb      | \$2,120.00 |
| 191933  | 191934                  | 4 ft x 4 ft x 3.5 in     | 1,000 kg  | 375 lb      | \$2,120.00 |
| 66465   | 67711                   | 4 ft x 4 ft x 3.5 in     | 2,500 kg  | 375 lb      | \$2,120.00 |
| 66466   | 67712                   | 4 ft x 4 ft x 3.5 in     | 5,000 kg  | 375 lb      | \$2,120.00 |
| 191935  | 191936                  | 4 ft x 5 ft x 3.5 in     | 2,500 kg  | 437 lb      | \$2,330.00 |
| 191937  | 191938                  | 4 ft x 5 ft x 3.5 in     | 5,000 kg  | 567 lb      | \$3,130.00 |
| 191939  | 191940                  | 4 ft x 6 ft x 3.5 in     | 2,500 kg  | 510 lb      | \$2,510.00 |
| 191941  | 191942                  | 4 ft x 6 ft x 3.5 in     | 5,000 kg  | 656 lb      | \$3,310.00 |
| 66467   | 67713                   | 5 ft x 5 ft x 3.5 in     | 2,500 kg  | 541 lb      | \$2,545.00 |
| 66468   | 67714                   | 5 ft x 5 ft x 3.5 in     | 5,000 kg  | 696 lb      | \$3,345.00 |
| 191943  | 191944                  | 5 ft x 6 ft x 3.5 in     | 2,500 kg  | 646 lb      | \$2,810.00 |
| 191945  | 191946                  | 5 ft x 6 ft x 3.5 in     | 5,000 kg  | 821 lb      | \$3,810.00 |
| 66469   | 67715                   | 5 ft x 7 ft x 3.5 in     | 2,500 kg  | 934 lb      | \$3,025.00 |
| 66470   | 67716                   | 5 ft x 7 ft x 3.5 in     | 5,000 kg  | 929 lb      | \$4,025.00 |

<sup>†</sup> Not recommended for use with pallet jacks

### Standard Features

- Heavy-duty industrial design
- Structural steel channel frame
- Four NTEP Certified alloy steel, shear beam load cells
- 20 ft SURVIVOR® EL147HE hostile environment load cell cable
- Side-access junction box
- Rugged diamond deck safety treadplate
- 4 adjustable stainless steel SUREFOOT™ support feet
- 4 corner overload stops (Canadian versions only)
- Level bubble (Canadian versions only)

### Specifications

#### End Load Capacity:

200% full scale at 1,000 lb  
100% full scale at 2,000 lb, and 5,000 lb  
80% full scale at 10,000 lb

#### Cable Length:

20 ft (6.1 m) for connecting junction box to indicator

#### Junction Box:

TuffSeal® JB4SS stainless steel, NEMA Type 4X  
junction box with signal trim card

#### Welding:

Stitch

#### Threaded Eyebolt:

Hole (1/2-20 NF) located in center of deck for easy lifting

#### Warranty (limited):

Weldment: Five-year  
Load cells: Two-year  
All other components: One-year

#### Approvals:

NTEP CC 92-001, Class III 5,000d  
Measurement Canada AM-4827, Class III 5,000d

# RoughDeck® HP

High Performance Structural Steel Low-profile Floor Scale

## Options/Accessories

| Part #  | Description  | Price  |
|---------|--|--|
| Consult | Access ramps available   | See catalog page 390                             |
| Consult | Pit frames available   | See catalog page 393                             |
| Consult | Bumper guards available  | See catalog page 396<br>through catalog page 398 |
| Consult | Portability frames available   | See catalog page 399<br>through catalog page 404 |
| Consult | Smooth deck instead of diamond safety treadplate   | N/C  |
| Consult | Four drilled deck holes for scale height adjustment  | \$40.00  |
| 18777   | Floor anchor plates, mild steel (set of 2)   | \$38.00  |
| 19352   | Floor stand for indicator, 36.3 in high, mild steel  | \$250.00   |
| 126384  | Floor stand for indicator, 48 in high, mild steel  | \$275.00   |
| Consult | Mild steel deck with RL32018S IP66 stainless steel cFMus approved load cells and hardware  | +\$128.00 list price add-on                      |
| Consult | Mild steel deck with RL32218S-HE hermetically sealed IP69K stainless steel cFMus approved load cells and hardware  | +\$468.00 list price add-on                      |
| Consult | Epoxy paint  | +\$150.00 list price add-on                      |
| Consult | Top-access junction box  | +\$100.00 list price add-on                      |
| Consult | Forklift channel option (up to 7 × 5 ft 10,000 lb, accommodates fork tines no larger than (W × H) 5 × 2 in, fork entry is on opposite side of junction box location) | +\$500.00 list price add-on                      |

## Dimensions

| Length   | L1       | W        | W1       | H       |
|----------|----------|----------|----------|---------|
| 30.00 in | 24.75 in | 30.00 in | 23.25 in | 3.50 in |
| 36.00 in | 30.75 in | 36.00 in | 29.25 in | 3.50 in |
| 48.00 in | 42.75 in | 48.00 in | 41.25 in | 3.50 in |
| 60.00 in | 54.75 in | 48.00 in | 41.25 in | 3.50 in |
| 72.00 in | 66.75 in | 48.00 in | 41.25 in | 3.50 in |
| 60.00 in | 54.75 in | 60.00 in | 53.25 in | 3.50 in |
| 72.00 in | 66.75 in | 60.00 in | 53.25 in | 3.50 in |
| 84.00 in | 78.75 in | 60.00 in | 53.25 in | 3.50 in |

Note: 1 in=25.4 mm.

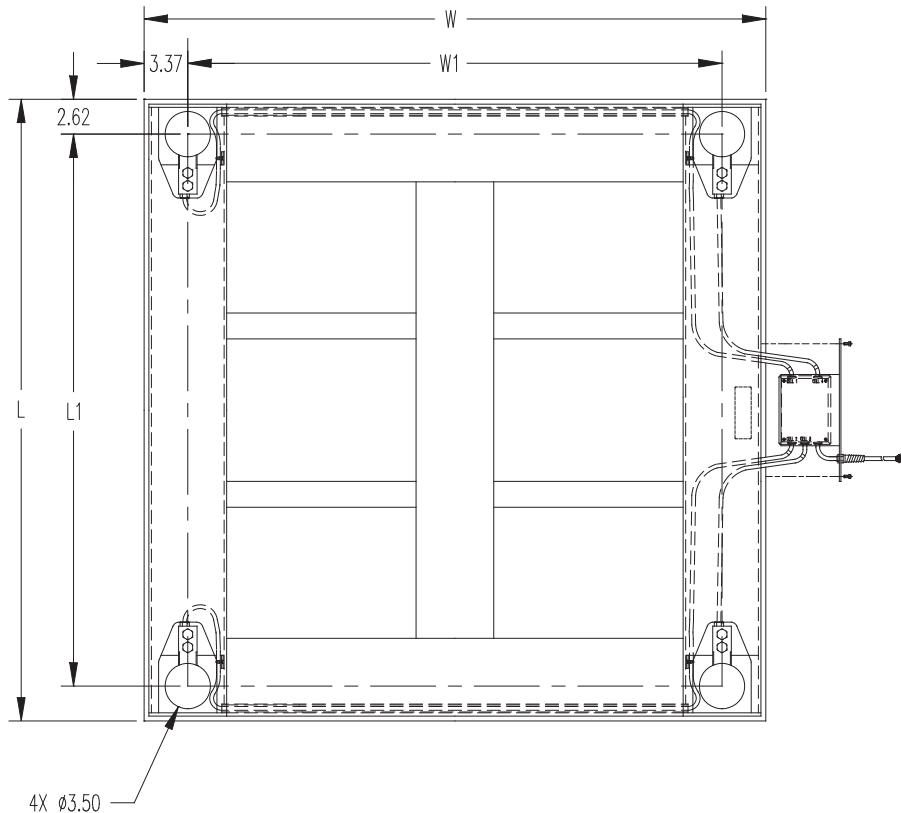

# RoughDeck® HP-H

High Performance Heavy Capacity Floor Scale

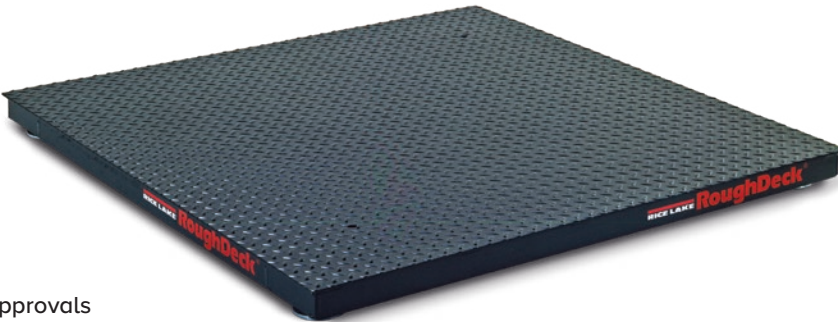

## Approvals

Measurement  
Canada  
Approved

Capacities  
greater  
than  
10,000kg

## Part Number/Price

| Part #  | Part #                  | Size (W x L x H)    | Capacity              | Est. Weight | Price       |
|---|-------------------------|---------------------|-----------------------|-------------|-------------|
| With Quick Connector                          | Without Quick Connector |                     |                       |             |             |
| <b>NTEP Approved</b>                          |                         |                     |                       |             |             |
| 66474   | 67717                   | 4 ft x 4 ft x 4 in  | 20,000 lb (10,000 kg) | 601 lb      | \$3,935.00  |
| 66475   | 67718                   | 4 ft x 5 ft x 4 in  | 20,000 lb (10,000 kg) | 775 lb      | \$4,205.00  |
| 66476   | 67719                   | 4 ft x 6 ft x 4 in  | 20,000 lb (10,000 kg) | 926 lb      | \$4,585.00  |
| 66477   | 67720                   | 4 ft x 7 ft x 4 in  | 20,000 lb (10,000 kg) | 1,135 lb    | \$4,950.00  |
| 66478   | 67721                   | 5 ft x 5 ft x 4 in  | 20,000 lb (10,000 kg) | 926 lb      | \$4,560.00  |
| 66479   | 67722                   | 5 ft x 6 ft x 4 in  | 20,000 lb (10,000 kg) | 1,104 lb    | \$5,125.00  |
| 66480   | 67723                   | 5 ft x 7 ft x 4 in  | 20,000 lb (10,000 kg) | 1,377 lb    | \$5,345.00  |
| 66481   | 67724                   | 6 ft x 6 ft x 4 in  | 20,000 lb (10,000 kg) | 1,319 lb    | \$6,045.00  |
| 66482   | 67725                   | 6 ft x 8 ft x 4 in  | 20,000 lb (10,000 kg) | 1,861 lb    | \$7,500.00  |
| 66483   | 67726                   | 7 ft x 9 ft x 4 in  | 20,000 lb (10,000 kg) | 2,408 lb    | \$9,370.00  |
| 66484   | 67727                   | 7 ft x 10 ft x 4 in | 20,000 lb (10,000 kg) | 2,959 lb    | \$10,895.00 |
| 66485   | 67728                   | 8 ft x 10 ft x 4 in | 20,000 lb (10,000 kg) | 3,108 lb    | \$12,310.00 |
| 66486   | 67729                   | 4 ft x 4 ft x 5 in  | 30,000 lb (15,000 kg) | 675 lb      | \$4,705.00  |
| 66487   | 67730                   | 4 ft x 5 ft x 5 in  | 30,000 lb (15,000 kg) | 839 lb      | \$5,135.00  |
| 66488   | 67731                   | 4 ft x 6 ft x 5 in  | 30,000 lb (15,000 kg) | 1,071 lb    | \$5,310.00  |
| 66489   | 67732                   | 4 ft x 7 ft x 5 in  | 30,000 lb (15,000 kg) | 1,200 lb    | \$5,700.00  |
| 66490   | 67733                   | 5 ft x 5 ft x 5 in  | 30,000 lb (15,000 kg) | 1,021 lb    | \$5,265.00  |
| 66491   | 67734                   | 5 ft x 7 ft x 5 in  | 30,000 lb (15,000 kg) | 1,448 lb    | \$6,070.00  |
| 66492   | 67735                   | 6 ft x 6 ft x 5 in  | 30,000 lb (15,000 kg) | 1,438 lb    | \$6,875.00  |
| 66493   | 67736                   | 7 ft x 10 ft x 5 in | 30,000 lb (15,000 kg) | 3,372 lb    | \$11,910.00 |
| 66494   | 67737                   | 8 ft x 10 ft x 5 in | 30,000 lb (15,000 kg) | 3,699 lb    | \$13,360.00 |
| <b>Canadian Weights and Measures Approved</b> |                         |                     |                       |             |             |
| 197355  | 197365                  | 4 ft x 4 ft x 5 in  | 30,000 lb (15,000 kg) | 675 lb      | \$4,705.00  |
| 197356  | 197366                  | 4 ft x 5 ft x 5 in  | 30,000 lb (15,000 kg) | 839 lb      | \$5,135.00  |
| 197357  | 197367                  | 4 ft x 6 ft x 5 in  | 30,000 lb (15,000 kg) | 1,071 lb    | \$5,310.00  |
| 197358  | 197368                  | 4 ft x 7 ft x 5 in  | 30,000 lb (15,000 kg) | 1,200 lb    | \$5,700.00  |
| 197359  | 197369                  | 5 ft x 5 ft x 5 in  | 30,000 lb (15,000 kg) | 1,021 lb    | \$5,265.00  |
| 197360  | 197375                  | 5 ft x 7 ft x 5 in  | 30,000 lb (15,000 kg) | 1,448 lb    | \$6,070.00  |
| 197361  | 197376                  | 6 ft x 6 ft x 5 in  | 30,000 lb (15,000 kg) | 1,438 lb    | \$6,875.00  |
| 197363  | 197377                  | 7 ft x 10 ft x 5 in | 30,000 lb (15,000 kg) | 3,372 lb    | \$11,910.00 |
| 197364  | 197378                  | 8 ft x 10 ft x 5 in | 30,000 lb (15,000 kg) | 3,699 lb    | \$13,360.00 |

## Standard Features

- Heavy-duty industrial design
- Structural steel channel frame
- Four NTEP Certified alloy steel, shear beam load cells
- 20 ft SURVIVOR® EL147HE hostile environment load cell cable
- Side-access junction box
- Rugged diamond safety treadplate deck
- Four adjustable mild steel SUREFOOT™ support feet

## Specifications

### End Load Capacity:

100% full scale at 20,000 lb  
66% full scale at 30,000 lb

### Cable Length:

20 ft (6.1 m) for connecting junction box to indicator

### Junction Box:

TuffSeal® JB4SS stainless steel, NEMA Type 4X junction box with signal trim card

### Welding:

Stitch

### Threaded Eyebolt:

Hole (3/4-10 NC) located in center of deck for easy lifting

### Warranty (limited):

Weldment: Five-year  
Load cells: Two-year  
All other components: One-year

### Approvals:

NTEP CC 92-001, Class III, 5,000 d  
Measurement Canada AM-5284  
(Only capacities greater than 10,000 kg)

# RoughDeck® HP-H

High Performance Heavy Capacity Floor Scale

## Options/Accessories

| Part #  | Description   | Price  |
|---------|---|--|
| Consult | Access ramps available  | See catalog page 390                             |
| Consult | Pit frames available  | See catalog page 393                             |
| Consult | Bumper guards available   | See catalog page 396<br>through catalog page 398 |
| Consult | Portability frames available  | See catalog page 399<br>through catalog page 404 |
| Consult | Smooth deck instead of diamond safety treadplate  | No charge  |
| 40387   | Anchor plate set, mild steel, 20,000 lb capacity models (optional)  | \$51.00  |
| 40388   | Anchor plate set, mild steel, 30,000 lb capacity models (optional)  | \$51.00  |
| Consult | Four drilled deck holes for scale height adjustment   | \$40.00  |
| 19352   | Floor stand for indicator, 36.3in high, mild steel  | \$250.00   |
| 126384  | Floor stand for indicator, 48 in high, mild steel   | \$275.00   |
| Consult | Mild steel deck with RL32018S IP66 stainless steel cFMus approved load cells and hardware                 | +\$168.00 list price add-on                      |
| Consult | Mild steel deck with RL32218S-HE welded-seal IP69K stainless steel cFMus approved load cells and hardware | +\$316.00 list price add-on                      |
| Consult | Epoxy paint   | +\$150.00 list price add on                      |
| Consult | Top-access junction box   | +\$100.00 list price add-on                      |

## Dimensions

| Length          | L1        | W        | W1       | H       | Length              | L1        | W        | W1       | H       |
|-----------------|-----------|----------|----------|---------|---------------------|-----------|----------|----------|---------|
| 20,000 Capacity |           |          |          |         | 30,000 Capacity     |           |          |          |         |
| 48.00 in        | 41.50 in  | 48.00 in | 39.25 in | 4.00 in | 48.00 in            | 40.50 in  | 48.00 in | 39.25 in | 5.00 in |
| 60.00 in        | 53.50 in  | 48.00 in | 39.25 in | 4.00 in | 60.00 in            | 52.50 in  | 48.00 in | 39.25 in | 5.00 in |
| 72.00 in        | 65.50 in  | 48.00 in | 39.25 in | 4.00 in | 72.00 in            | 64.50 in  | 48.00 in | 39.25 in | 5.00 in |
| 84.00 in        | 77.50 in  | 48.00 in | 39.25 in | 4.00 in | 84.00 in            | 76.50 in  | 48.00 in | 39.25 in | 5.00 in |
| 60.00 in        | 53.50 in  | 60.00 in | 51.25 in | 4.00 in | 60.00 in            | 52.50 in  | 60.00 in | 51.25 in | 5.00 in |
| 72.00 in        | 65.50 in  | 60.00 in | 51.25 in | 4.00 in | 84.00 in            | 76.50 in  | 60.00 in | 51.25 in | 5.00 in |
| 84.00 in        | 77.50 in  | 60.00 in | 51.25 in | 4.00 in | 72.00 in            | 64.50 in  | 72.00 in | 63.25 in | 5.00 in |
| 72.00 in        | 65.50 in  | 72.00 in | 63.25 in | 4.00 in | 120.00 in           | 112.50 in | 84.00 in | 75.25 in | 5.00 in |
| 96.00 in        | 89.50 in  | 72.00 in | 63.25 in | 4.00 in | 120.00 in           | 112.50 in | 96.00 in | 87.25 in | 5.00 in |
| 180.00 in       | 101.50 in | 84.00 in | 75.25 in | 4.00 in | Note: 1 in=25.4 mm. |           |          |          |         |
| 120.00 in       | 113.50 in | 84.00 in | 75.25 in | 4.00 in |                     |           |          |          |         |
| 120.00 in       | 113.50 in | 96.00 in | 87.25 in | 4.00 in |                     |           |          |          |         |

Note: 1 in=25.4 mm.

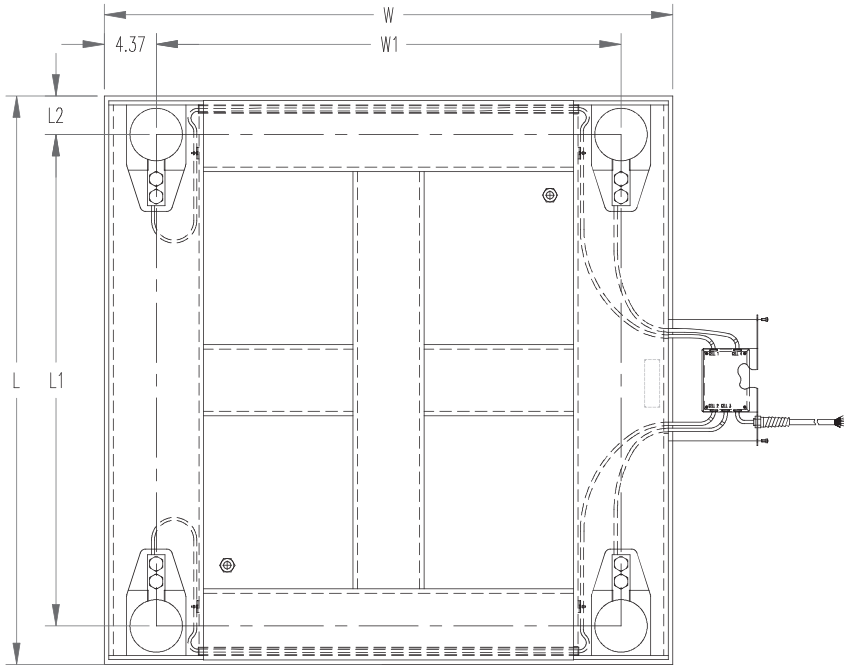

## Approvals

## Part Number/Price

| Part # | Size (W × L × H)     | Capacity  | Est. Weight | Price      |
|--------|----------------------|-----------|-------------|------------|
| 195834 | 4 ft × 4 ft × 3.5 in | 5,000 lb  | 375 lb      | \$2,540.00 |
| 195835 | 4 ft × 4 ft × 3.5 in | 10,000 lb | 375 lb      | \$2,540.00 |
| 195836 | 5 ft × 5 ft × 3.5 in | 5,000 lb  | 541 lb      | \$3,000.00 |
| 195837 | 5 ft × 5 ft × 3.5 in | 10,000 lb | 696 lb      | \$3,840.00 |

## Options/Accessories

| Part # | Description                                | Price   |
|--------|--|---------|
| 18777  | Floor anchor plates, mild steel (set of 2) | \$38.00 |

## Standard Features

- Heavy-duty industrial design
- Structural steel channel frame
- Four NTEP Certified alloy steel, shear beam load cells
- 20 ft SURVIVOR® EL147HE hostile environment load cell cable with 1/2-inch conduit fitting (conduit for homerun cable to be supplied by customer)
- Top-access junction box with additional top access cover for routing load cell cable into scale conduit
- Rugged diamond deck safety treadplate
- Four adjustable stainless steel SUREFOOT™ support feet

## Specifications

### End Load Capacity:

100% full scale at 5,000 lb  
80% full scale at 10,000 lb

### Cable Length:

20 ft (6.1 m) for connecting junction box to indicator

*Note: 1/2 in conduit fitting supplied, conduit for home run cable to be supplied by customer*

### Junction Box:

TuffSeal® JB4SS stainless steel, NEMA Type 4X junction box with signal trim card

### Welding:

Stitch

### Threaded Eyebolt:

Hole (1/2-20 NF) located in center of deck for easy lifting

### Warranty (limited):

Weldment: Five-year  
Load cells: Two-year  
All other components: One-year

### Approvals:

NTEP CC 92-001, Class III 5,000d

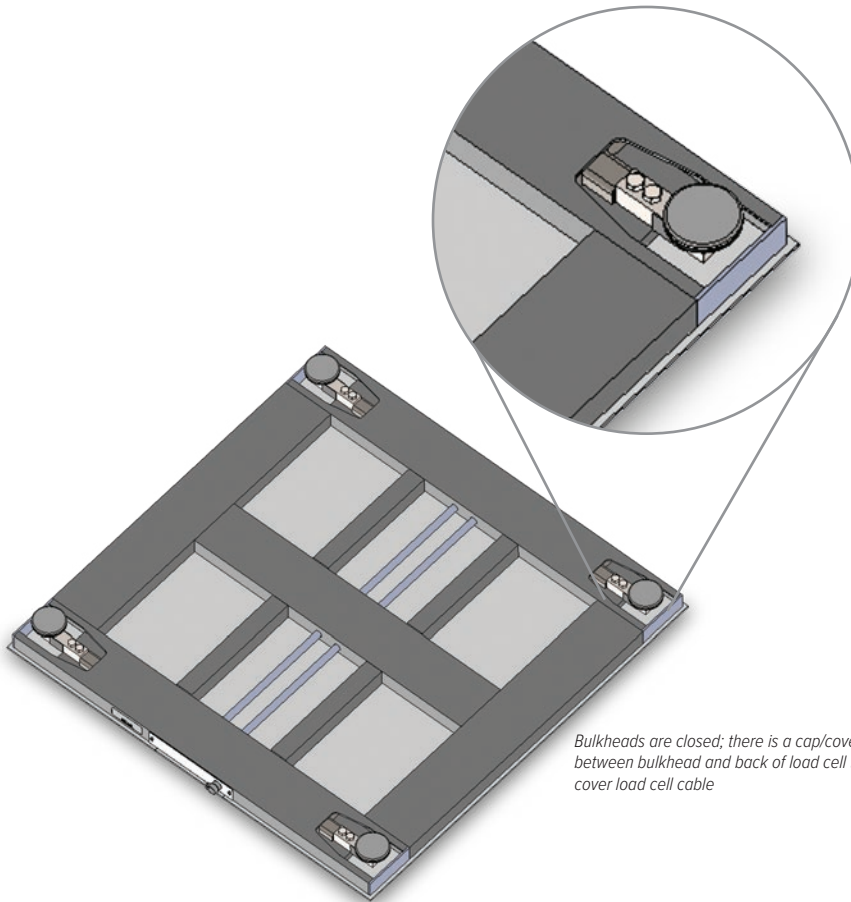

*Bulkheads are closed; there is a cap/cover between bulkhead and back of load cell to cover load cell cable*

# RoughDeck PC

Pancake Deck Cargo Scale

FLOOR SCALES

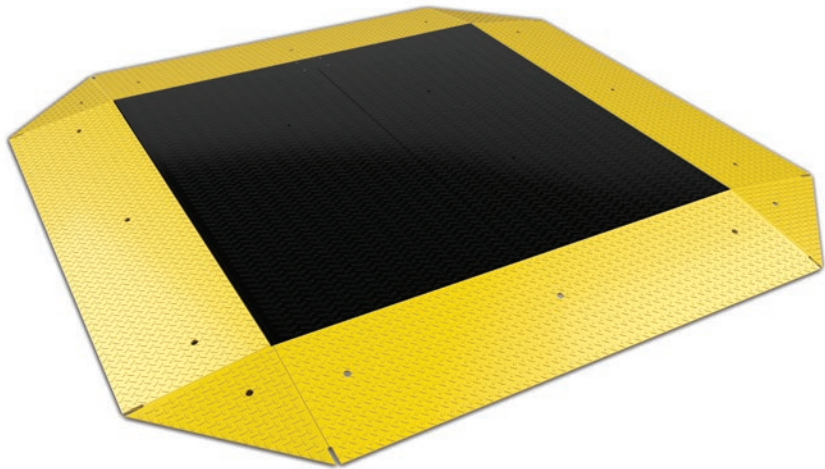

## Part Number/Price

| Part # | Overall Size (W × L × H)  | Ramp Angle of Incline | Capacity  | Est. Weight | Price       |
|--------|---|-----------------------|-----------|-------------|-------------|
| 194338 | Scale: 10 ft × 10 ft × 4 3/8 in<br>Ramps: (4) 3 ft × 10 ft × 4 3/8 in<br>Corners: (4) 3 ft × 4 ft 1 in × 4 3/8 in | 6.5°                  | 20,000 lb | 6,800 lb    | \$26,795.00 |

## Dimensions

| RoughDeck PC |           |   |         |
|--------------|-----------|---|---------|
| A            | 120.00 in | C | 4.37 in |
| B            | 35.80 in  | D | 0.38 in |

Note: 1 in=25.4 mm

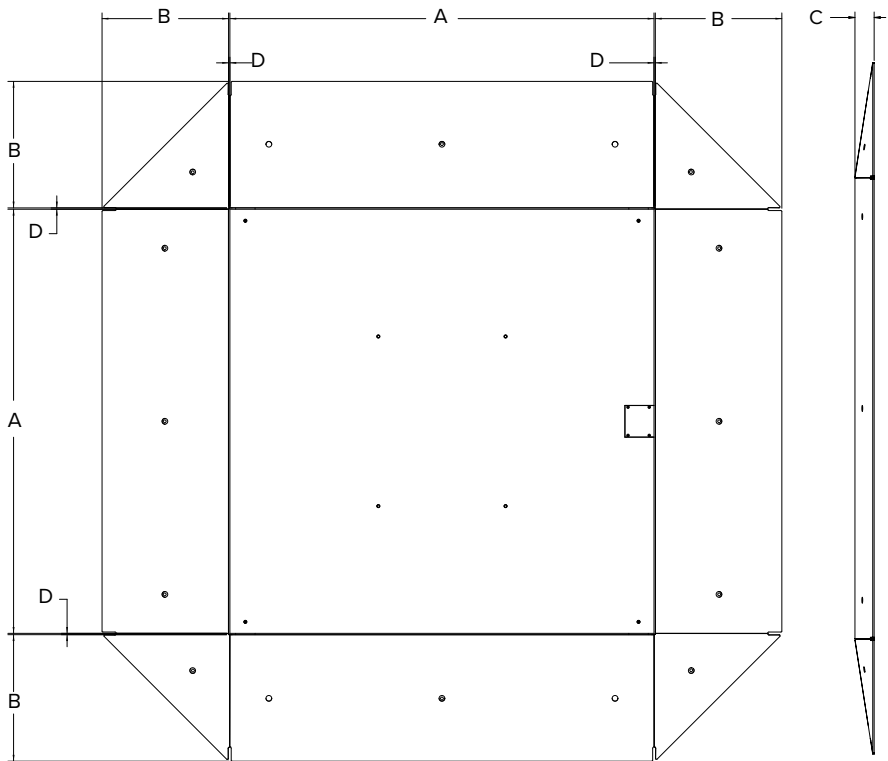

## Standard Features

- Foot adjustment holes for leveling scale from above
- Four ball-encapsulated feet
- Four IP66, alloy steel 10,000 lb load cells
- Top-access junction box
- Epoxy paint for added protection. Ramps are painted yellow and scale is painted black to easily distinguish live weighing surface.
- 20 ft SURVIVOR® EL147HE hostile environment load cell cable to connect scale to indicator. Cable can exit scale/ramp from any corner.
- Scale and wraparound ramps to access scale from all sides
- Ramps have integrated foot keeper plates to keep scale in check with ramps
- Holes in ramps to access internal anchor tabs from above. 16 anchor bolts at 3/4 in included.
- All surfaces diamond tread

## Specifications

### End Load Capacity:

100% full scale at 20,000 lb

### Cable Length:

20 ft (6.1 m) for connecting junction box to indicator

### Junction Box:

TuffSeal® JB4SS stainless steel, NEMA Type 4X junction box with signal trim card

### Welding:

Stitch

### Threaded Eyebolt:

Four holes (3/4-10 NC)

### Warranty (limited):

Weldment: Five-year  
Load cells: Two-year  
All other components: One-year

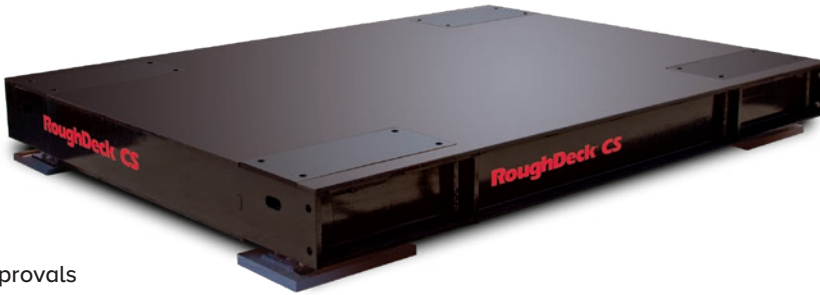

## Approvals

## Part Number/Price

| Part # | Size (W × LW × H)   | Capacity              | Est. Weight | Price       |
|--------|---------------------|-----------------------|-------------|-------------|
| 107493 | 5 ft × 5 ft × 11 in | 40,000 lb (20,000 kg) | 1,900 lb    | \$15,750.00 |
| 107494 | 5 ft × 5 ft × 11 in | 60,000 lb (30,000 kg) | 1,900 lb    | \$15,750.00 |
| 107495 | 5 ft × 5 ft × 11 in | 80,000 lb (40,000 kg) | 1,900 lb    | \$15,750.00 |
| 107496 | 6 ft × 6 ft × 11 in | 40,000 lb (20,000 kg) | 2,575 lb    | \$17,850.00 |
| 107497 | 6 ft × 6 ft × 11 in | 60,000 lb (30,000 kg) | 2,575 lb    | \$17,850.00 |
| 107498 | 6 ft × 6 ft × 11 in | 80,000 lb (40,000 kg) | 2,575 lb    | \$17,850.00 |

## Options/Accessories

| Part #  | Description                        | Price      |
|---------|------------------------------------|------------|
| 114678  | V-Top coil cradle (5 × 5 ft scale) | \$6,500.00 |
| 114684  | V-Top coil cradle (6 × 6 ft scale) | \$8,100.00 |
| Consult | Pit coping                         | Consult    |

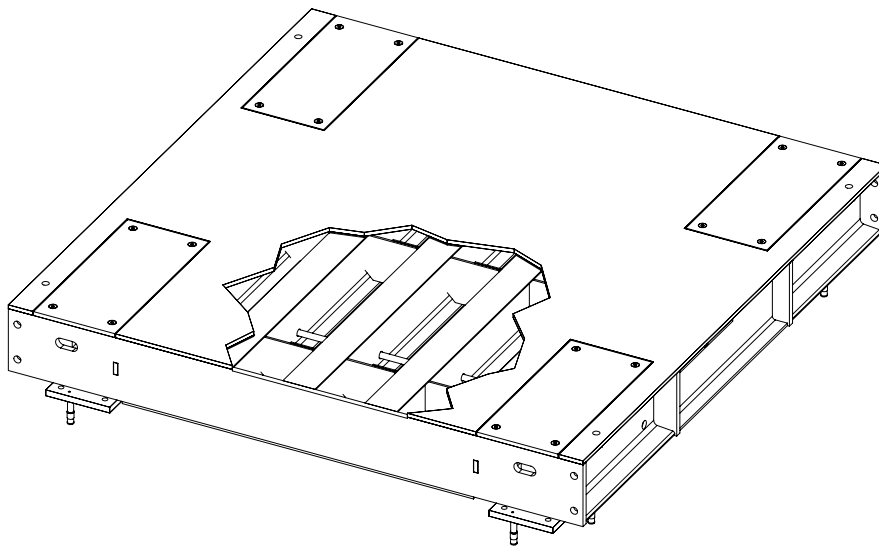

## Standard Features

- Capacities: 40,000 to 80,000 lb; consult factory for custom capacities
- Deck thickness: 1/2 in smooth top plate
- MVS self-checking mounting system, top access to load cells
- Black epoxy paint
- 20 ft SURVIVOR® EL147HE hostile environment load cell cable
- Ships unassembled with eight concrete anchor bolts

## Specifications

### Capacities:

Scale, load cell mount :  
 40,000 lb: Qty 4 50,000 lb each  
 60,000 lb: Qty 4 50,000 lb each  
 80,000 lb: Qty 4 75,000 lb each

### Understructure Clearance:

1.91 in minimum

### Cable Length:

20 ft (6.1 m) for connecting junction box to indicator

### Junction Box:

TuffSeal® JB4SS stainless steel, NEMA Type 4X junction box with signal trim card

### Welding:

Stitch

### Warranty (limited):

Weldment: Five-year  
 Load cells: Two-year  
 All other components: One-year

### Approvals:

NTEP CC 11-068, Class III, 5,000 d

# RoughDeck® CS

Coil Floor Scale

## Dimensions

| RoughDeck CS                  |          |   |          |
|-------------------------------|----------|---|----------|
| 5 ft × 5 ft V-Top Coil Cradle |          |   |          |
| A                             | 60.00 in | D | 3.64 in  |
| B                             | 60.00 in | E | 14.95 in |
| C                             | 12.30 in | F | 25°      |
| 6 ft × 6 ft V-Top Coil Cradle |          |   |          |
| A                             | 72.00 in | D | 3.99 in  |
| B                             | 72.00 in | E | 14.96 in |
| C                             | 22.62 in | F | 24°      |

Note: 1 in=25.4 mm

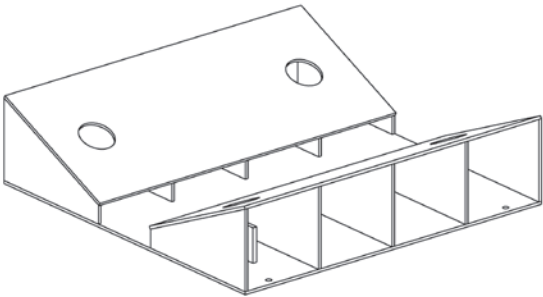

V-Top Coil Cradle

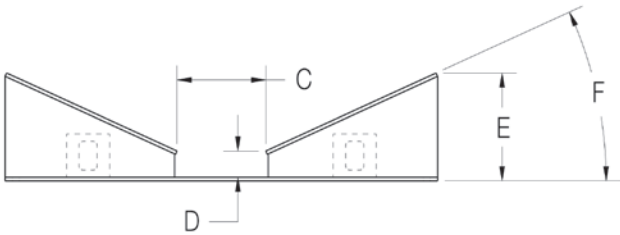
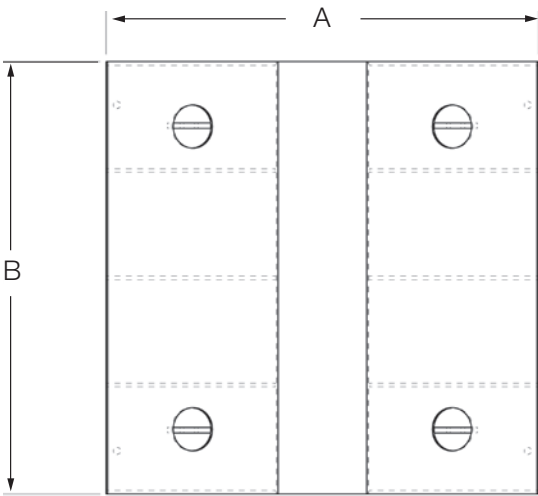

FLOOR SCALES

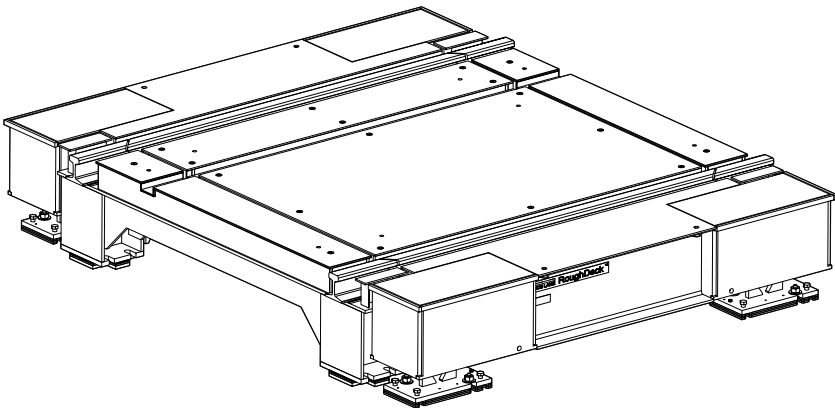

Scale Capacity: \_\_\_\_\_

Rail Size: \_\_\_\_\_

*Note: Rails to be welded on-site*

New Installation or Existing?

☐ New

☐ Existing

Size of Cart: \_\_\_\_\_

Size of Wheel Base: \_\_\_\_\_

Cable Through Required?

☐ Yes

☐ No

Grout or Shim Installation?

☐ Grout

☐ Shim

| Scale Size                       |  |
|----------------------------------|--|
| A<br>(PIT WIDTH)                 |  |
| B<br>(RAIL TO CHANNEL ON CENTER) |  |
| C<br>(PIT OPENING)               |  |
| D<br>(SCALE LENGTH)              |  |
| E<br>(RAIL WIDTH ON CENTER)      |  |
| F<br>(PIT DEPTH)                 |  |
| G<br>(CABLE CHANNEL WIDTH)       |  |
| H<br>(CABLE CHANNEL DEPTH)       |  |

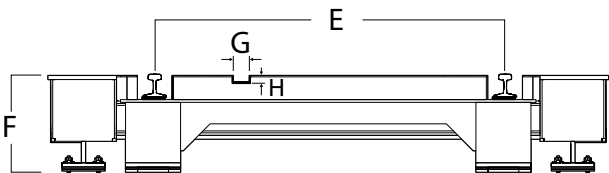
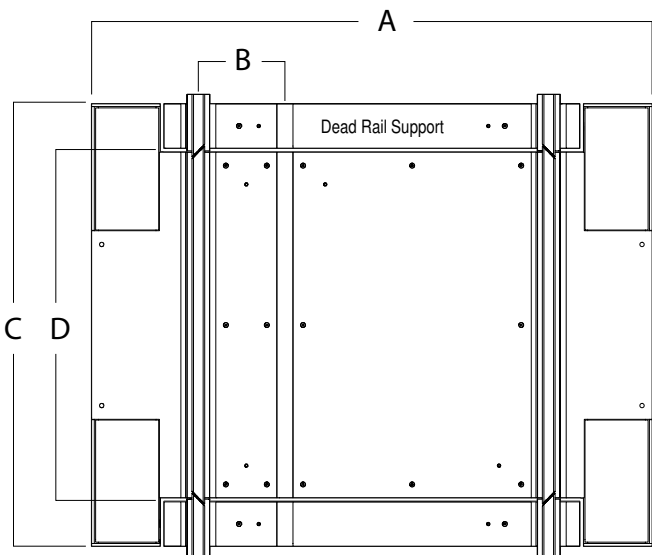

# RoughDeck® CS Rail Car

Under Beam Mount Coil Scale

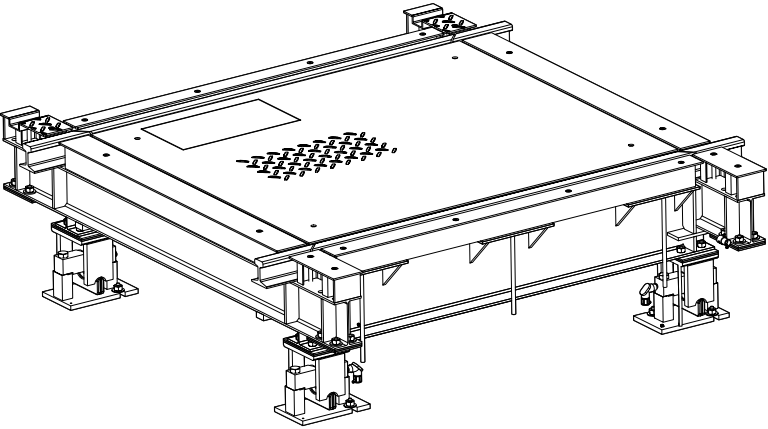

FLOOR SCALES

Scale Capacity: \_\_\_\_\_

Rail Size: \_\_\_\_\_

*Note: Rails to be welded onsite*

New Installation or Existing? ☐ New ☐ Existing

Size of Cart: \_\_\_\_\_

Size of Wheel Base: \_\_\_\_\_

Grout or Shim Installation? ☐ Grout ☐ Shim

| Scale Size                         |  |
|------------------------------------|--|
| <b>A</b><br>(DEAD RAIL BEAM)       |  |
| <b>B</b><br>(RAIL WIDTH ON CENTER) |  |
| <b>C</b><br>(SCALE LENGTH)         |  |
| <b>D</b><br>(PIT OPENING)          |  |
| <b>E</b><br>(SCALE WIDTH)          |  |
| <b>F</b><br>(PIT DEPTH)            |  |

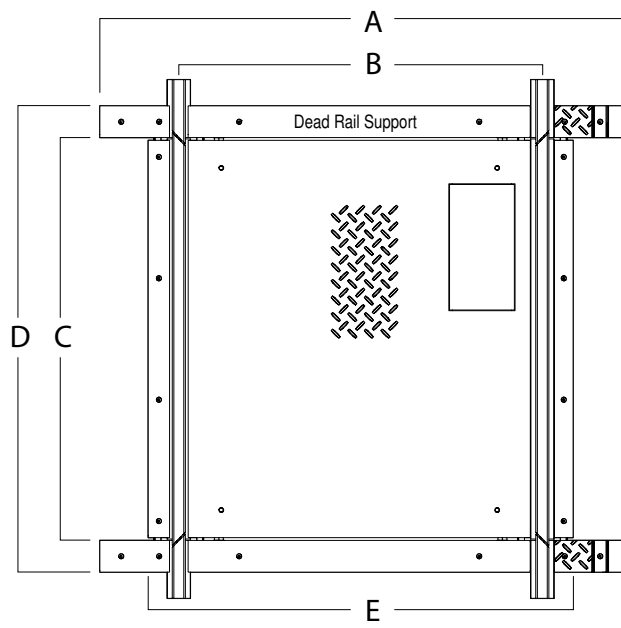

## Approvals

Measurement  
Canada  
Approved

## Part Number/Price

| NTEP<br>Approved<br>Part # | Measurement<br>Canada Approved<br>Part # | Size (W × L × H)         | Capacity             | Est. Weight | Price       |
|----------------------------|--|--------------------------|----------------------|-------------|-------------|
| 18663 <sup>†</sup>         | 191958 <sup>†</sup>                      | 2.5 ft × 2.5 ft × 3.5 in | 2,000 lb (1,000 kg)  | 173 lb      | \$3,150.00  |
| 46239 <sup>†</sup>         | 191959 <sup>†</sup>                      | 3 ft × 3 ft × 3.5 in     | 1,000 lb (500 kg)    | 232 lb      | \$3,625.00  |
| 18664 <sup>†</sup>         | 191960 <sup>†</sup>                      | 3 ft × 3 ft × 3.5 in     | 2,000 lb (1,000 kg)  | 232 lb      | \$3,625.00  |
| 46241                      | 191961                                   | 4 ft × 4 ft × 3.5 in     | 1,000 lb (500 kg)    | 375 lb      | \$5,200.00  |
| 18665                      | 191962                                   | 4 ft × 4 ft × 3.5 in     | 5,000 lb (2,500 kg)  | 375 lb      | \$5,200.00  |
| 18666                      | 191964                                   | 4 ft × 4 ft × 3.5 in     | 10,000 lb (5,000 kg) | 490 lb      | \$7,200.00  |
| 18667                      | 191965                                   | 4 ft × 5 ft × 3.5 in     | 5,000 lb (2,500 kg)  | 437 lb      | \$5,940.00  |
| 18668                      | 191966                                   | 4 ft × 5 ft × 3.5 in     | 10,000 lb (5,000 kg) | 567 lb      | \$8,415.00  |
| 18671                      | 191967                                   | 5 ft × 5 ft × 3.5 in     | 5,000 lb (2,500 kg)  | 541 lb      | \$7,635.00  |
| 18672                      | 191968                                   | 5 ft × 5 ft × 3.5 in     | 10,000 lb (5,000 kg) | 696 lb      | \$9,815.00  |
| 18675                      | 191969                                   | 5 ft × 7 ft × 3.5 in     | 5,000 lb (2,500 kg)  | 734 lb      | \$10,115.00 |
| 18676                      | 191970                                   | 5 ft × 7 ft × 3.5 in     | 10,000 lb (5,000 kg) | 929 lb      | \$12,940.00 |

<sup>†</sup> Not recommended for use with pallet jacks

## Options/Accessories

| Part #  | Description   | Price  |
|---------|---|--|
| Consult | Access ramps available  | See catalog page 390                             |
| Consult | Pit frames available  | See catalog page 393                             |
| Consult | Bumper guards available   | See catalog page 396<br>through catalog page 398 |
| Consult | Portability frames available  | See catalog page 399<br>through catalog page 404 |
| 18778   | Floor anchor plates, stainless steel (set of 2)   | \$50.00  |
| Consult | Four drilled deck holes for scale height adjustment   | \$40.00  |
| Consult | Top-access junction box   | +\$100.00 list price add-on                      |
| Consult | Stainless steel deck with RL32218S-HE hermetically sealed IP69K stainless steel cFmus approved load cells and hardware  | +\$340.00 list price add-on                      |
| 28740   | Floor stand for indicator, 36.3 in high, stainless steel  | \$340.00   |
| Consult | Stainless steel diamond treadplate safety deck  | Consult  |
| Consult | Forklift channel option (up to 5 × 7 ft, 10,000 lb, accommodates fork tines no larger than (W × H) 5 × 2 in, fork entry is on opposite side of junction box location) | +\$1,700.00 list price add-on                    |

## Standard Features

- Rugged non-corrosive design
- 304 stainless steel construction
- Rigid stainless steel channel frame
- Four stainless steel, NTEP Certified, IP66 shear beam load cells
- 20 ft of SURVIVOR® EL147HE hostile environment load cell cable
- Side access junction box
- Smooth stainless steel deck
- Four adjustable stainless steel SUREFOOT™ support feet

## Specifications

### End Load Capacity:

200% full scale at 1,000 lb  
100% full scale at 2,000 lb and 5,000 lb  
80% full scale at 10,000 lb

### Cable Length:

20 ft (6.1 m) (for connecting junction box to indicator)

### Scale Weldment:

AISI304L, glass bead blasted for even appearance

### Junction Box:

TuffSeal® JB4SS stainless steel, NEMA Type 4X junction box with signal trim card

### Welding:

Stitch, consult factory if continuous is required

### Threaded Eyebolt:

Hole (1/2-20 NF) located in center of deck for easy lifting

### Warranty (limited):

Weldment: Five-year  
Load cells: Two-year  
All other components: One-year

### Approvals:

NTEP CC 92-001, Class III 5,000 d  
Measurement Canada AM-4827, Class III 5,000 d

# RoughDeck® HE

Hostile Environment Stainless Steel Floor Scale

## Approvals

Measurement  
Canada  
Approved

## Part Number/Price

| NTEP<br>Approved<br>Part # | Measurement<br>Canada Approved<br>Part # | Size (W × L × H)         | Capacity             | Est.<br>Weight | Price       |
|----------------------------|--|--------------------------|----------------------|----------------|-------------|
| 18680 <sup>†</sup>         | 193293                                   | 2.5 ft × 2.5 ft × 3.5 in | 2,000 lb (1,000 kg)  | 173 lb         | \$3,490.00  |
| 18681 <sup>†</sup>         | 193294                                   | 3 ft × 3 ft × 3.5 in     | 2,000 lb (1,000 kg)  | 232 lb         | \$3,965.00  |
| 18682                      | 193296                                   | 4 ft × 4 ft × 3.5 in     | 5,000 lb (2,500 kg)  | 375 lb         | \$5,540.00  |
| 18683                      | 193297                                   | 4 ft × 4 ft × 3.5 in     | 10,000 lb (5,000 kg) | 490 lb         | \$7,540.00  |
| 18684                      | 193298                                   | 4 ft × 5 ft × 3.5 in     | 5,000 lb (2,500 kg)  | 437 lb         | \$6,280.00  |
| 18685                      | 193307                                   | 4 ft × 5 ft × 3.5 in     | 10,000 lb (5,000 kg) | 567 lb         | \$8,755.00  |
| 18688                      | 193308                                   | 5 ft × 5 ft × 3.5 in     | 5,000 lb (2,500 kg)  | 541 lb         | \$7,975.00  |
| 18689                      | 193309                                   | 5 ft × 5 ft × 3.5 in     | 10,000 lb (5,000 kg) | 696 lb         | \$10,155.00 |
| 18692                      | 193310                                   | 5 ft × 7 ft × 3.5 in     | 5,000 lb (2,500 kg)  | 734 lb         | \$10,455.00 |
| 18693                      | 193311                                   | 5 ft × 7 ft × 3.5 in     | 10,000 lb (5,000 kg) | 929 lb         | \$13,280.00 |

<sup>†</sup>Not recommended for use with pallet jacks

## Options/Accessories

| Part #  | Description   | Price   |
|---------|---|---|
| Consult | Access ramps available  | See catalog page 390                          |
| Consult | Pit frames available  | See catalog page 393                          |
| Consult | Bumper guards available   | See catalog page 396 through catalog page 398 |
| Consult | Portability frames available  | See catalog page 399 through catalog page 404 |
| 18778   | Floor anchor plates, stainless steel (set of two)   | \$50.00                                       |
| Consult | Four drilled deck holes for scale height adjustment   | \$40.00                                       |
| 28740   | Floor stand for indicator, 36.3 in high, stainless steel  | \$340.00                                      |
| Consult | Stainless steel diamond treadplate safety deck  | Consult                                       |
| Consult | Forklift channel option (up to 5 × 7 ft, 10,000 lb, accommodates fork tines no larger than (W × H) 5 × 2 in, fork entry is on opposite side of junction box location) | +\$1,700.00 list price add-on                 |

## Standard Features

- Rugged washdown design
- 304 stainless steel construction
- Rigid 304 stainless steel channel frame
- Four stainless steel, hermetically sealed, IP69K shear beam load cells
- 20 ft of SURVIVOR® EL147HE hostile environment load cell cable
- Load cells protected on all four sides
- Smooth stainless steel deck
- Remote mounted junction box

## Specifications

### End Load Capacity:

100% full scale at 2,000 lb and 5,000 lb  
80% full scale at 10,000 lb

### Cable Length:

20 ft (6.1 m)

### Scale Weldment:

AISI304L, glass bead blasted for even appearance

### Junction Box:

TuffSeal® JB4SS stainless steel, NEMA Type 4X junction box with signal trim card

### Welding:

Stitch, consult factory if continuous is required

### Threaded Eyebolt:

Hole (1/2-20 NF) located in center of deck for easy lifting

### Warranty (limited):

Weldment: Five-year  
Load cells: Two-year  
All other components: One-year

### Approvals:

NTEP Certified, CC 92-001 Class III 5,000 d  
Measurement Canada AM-4827, Class III 5,000 d

### Approvals

Measurement  
Canada  
Approved

The pneumatic  
control box must  
be located in the  
safe area.

### Part Number/Price

| Part # | Size (W x L) | Capacity             | Est. Weight | Price       |
|--------|--------------|----------------------|-------------|-------------|
| 42207  | 4 × 4 ft     | 2,000 lb (1,000 kg)  | 640 lb      | \$18,140.00 |
| 42208  | 4 × 4 ft     | 5,000 lb (2,500 kg)  | 640 lb      | \$18,140.00 |
| 42209  | 4 × 4 ft     | 10,000 lb (5,000 kg) | 750 lb      | \$18,735.00 |
| 42211  | 5 × 5 ft     | 2,000 lb (1,000 kg)  | 830 lb      | \$23,075.00 |
| 42212  | 5 × 5 ft     | 5,000 lb (2,500 kg)  | 830 lb      | \$23,075.00 |
| 42213  | 5 × 5 ft     | 10,000 lb (5,000 kg) | 1,050 lb    | \$23,455.00 |

### Options/Accessories

| Part #  | Description   | Price    |
|---------|---|----------|
| Consult | Four drilled deck holes for scale height adjustment     | \$40.00  |
| 28740   | Floor stand for indicator, 36.3 in high stainless steel | \$340.00 |

### Standard Features

- Includes scale, pit frame, pit coping and pneumatic control box
- Rugged washdown design
- 304 stainless steel construction
- Rigid 304 stainless steel channel frame
- Meets HACCP requirements
- Manual, drop-in-place, safety bar
- Four stainless steel, hermetically sealed, IP69K shear beam load cells
- Load cells protected on all four sides
- 20 ft of SURVIVOR® hostile environment load cell cable
- Smooth stainless steel deck
- Four adjustable stainless steel SUREFOOT™ support feet
- Requires 85 to 100 psi air pressure, opens 43 degrees
- Air lines and pneumatic regulator included; conduit for load cell cable from junction box to indicator is not included

### Specifications

#### End Load Capacity:

100% full scale at 2,000 lb and 5,000 lb  
80% full scale at 10,000 lb

#### Cable Length:

20 ft (6.1 m)

#### Scale Weldment:

AISI304L, glass bead blasted for even appearance

#### Junction Box:

TuffSeal® JB4SS stainless steel, NEMA Type 4X junction box with signal trim card

#### Welding:

Stitch, consult factory if continuous is required

#### Threaded Eyebolt:

Hole (1/2-20 NF) located in center of deck for easy lifting

#### Warranty (limited):

Weldment: Five-year  
Load cells: Two-year  
All other components: One-year

#### Approvals:

NTEP 92-001  
Measurement Canada  
FM

# AutoLift HE

Pit-type, Hostile Environment Stainless Steel Lift Floor Scale

FLOOR SCALES

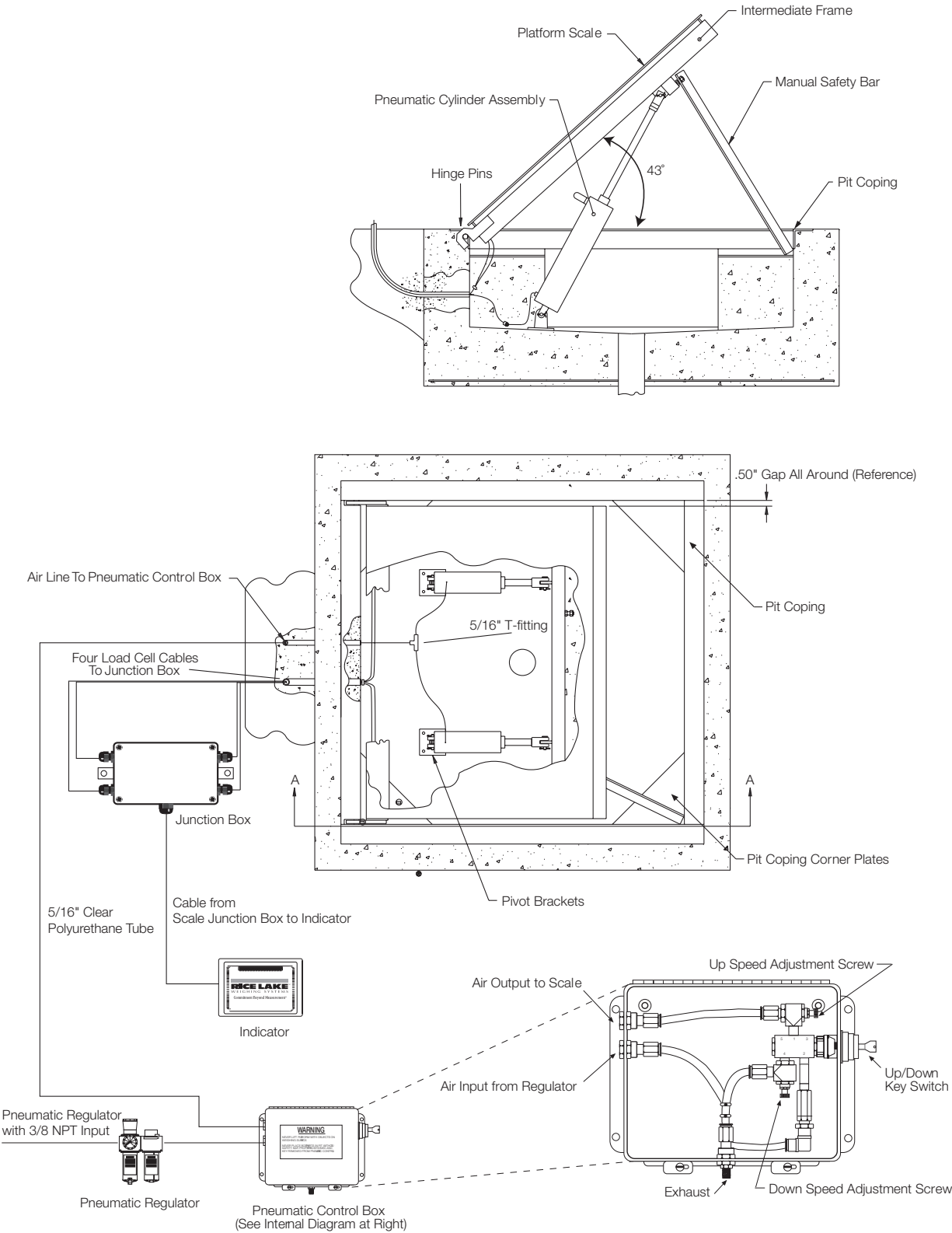

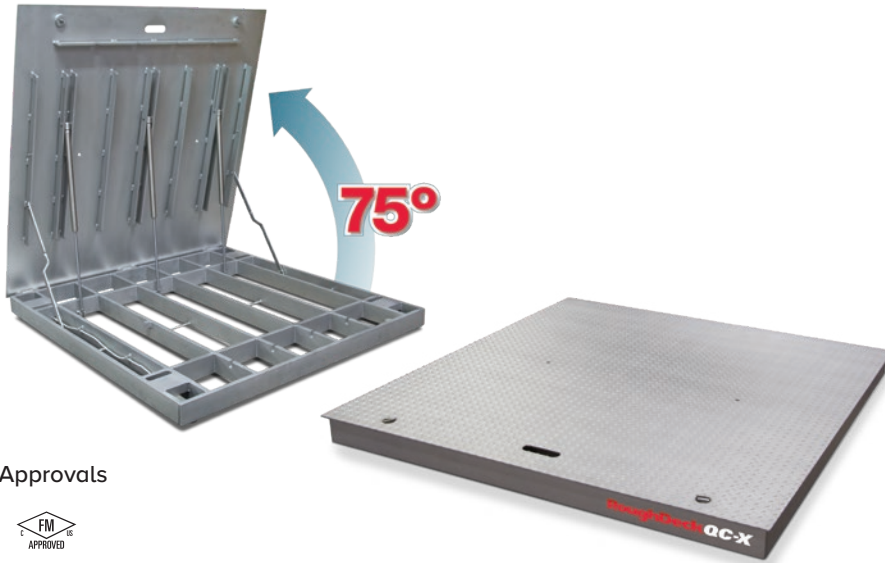

## Approvals

## Part Number/Price

| Part #                         | Size (W x L x H)       | Capacity             | Est. Weight | Price       |
|--------------------------------|------------------------|----------------------|-------------|-------------|
| <b>Smooth Top Plate</b>        |                        |                      |             |             |
| 175686                         | 4 ft x 4 ft x 4.625 in | 5,000 lb (2,500 kg)  | 650 lb      | \$12,895.00 |
| 175689                         | 4 ft x 4 ft x 4.625 in | 10,000 lb (5,000 kg) | 650 lb      | \$12,895.00 |
| 175694                         | 5 ft x 5 ft x 4.625 in | 5,000 lb (2,500 kg)  | 950 lb      | \$17,795.00 |
| 175695                         | 5 ft x 5 ft x 4.625 in | 10,000 lb (5,000 kg) | 950 lb      | \$17,795.00 |
| <b>Diamond Tread Top Plate</b> |                        |                      |             |             |
| 175688                         | 4 ft x 4 ft x 4.625 in | 5,000 lb (2,500 kg)  | 650 lb      | \$13,775.00 |
| 175690                         | 4 ft x 4 ft x 4.625 in | 10,000 lb (5,000 kg) | 650 lb      | \$13,755.00 |
| 175696                         | 5 ft x 5 ft x 4.625 in | 5,000 lb (2,500 kg)  | 950 lb      | \$19,170.00 |
| 175697                         | 5 ft x 5 ft x 4.625 in | 10,000 lb (5,000 kg) | 950 lb      | \$19,170.00 |

## Options/Accessories

| Part #                              | Description  | Price                 |            |
|-------------------------------------|--|-----------------------|------------|
| 28740                               | Floor stand for indicator, 36.3 in high, stainless steel | \$340.00              |            |
| 18778                               | Floor anchor plates, stainless steel (set of two)        | \$50.00               |            |
| Pit Frames (L × W)                  |  |                       |            |
| 175691                              | 4 × 4 ft   | \$2,435.00            |            |
| 175698                              | 5 × 5 ft   | \$2,635.00            |            |
| Ramps (Diamond Treadplate Standard) |  | Ramp Angle of Incline |            |
| 175692                              | 3 ft × 4 ft × 4.625 in, fits hinge/handhole side         | 7.0°                  | \$4,395.00 |
| 175693                              | 4 ft × 4 ft × 4.625 in, fits hinge/handhole side         | 5.2°                  | \$5,035.00 |
| 175699                              | 3 ft × 5 ft × 4.625 in, fits hinge/handhole side         | 7.0°                  | \$5,035.00 |
| 175700                              | 4 ft × 5 ft × 4.625 in, fits hinge/handhole side         | 5.2°                  | \$5,585.00 |
| 178840                              | 3 ft × 4 ft × 4.625 in, fits side of scale               | 7.0°                  | \$4,395.00 |
| 178849                              | 4 ft × 4 ft × 4.625 in, fits side of scale               | 5.2°                  | \$5,035.00 |
| 178850                              | 3 ft × 5 ft × 4.625 in, fits side of scale               | 7.0°                  | \$5,035.00 |
| 178851                              | 4 ft × 5 ft × 4.625 in, fits side of scale               | 5.2°                  | \$5,585.00 |

## Standard Features

- Rugged washdown design, rigid 304 stainless steel frame constructed with continuous welds
- Meets HACCP requirements
- Manual drop-in-place safety bars
- Four stainless steel, hermetically sealed, IP69K shear beam load cells with 30 ft cables
- 20 ft of SURVIVOR® EL147HE hostile environment cable for connecting junction box to indicator
- Remote junction box can be mounted up to 15 ft away
- 1/4 in top plate
- Four adjustable stainless steel SUREFOOT™ support feet
- Top plate opens 75 degrees
- Tool-less top plate lock downs
- Top plate available with a smooth deck or diamond treadplate
- Two 1/2-20 NF threaded eyebolt holes for lifting scale into pit frame

## Specifications

### End Load Capacity:

- 100% full scale at 5,000 lb
- 80% full scale at 10,000 lb

### Cable Length:

- 20 ft (6.1 m) for connecting junction box to indicator

### Scale Weldment:

- AISI304L, glass bead blasted for even appearance

### Junction Box:

- TuffSeal® JB4SS stainless steel, NEMA Type 4X junction box with signal trim card

### Welding:

- Continuous

### Threaded Eyebolt:

- Two 1/2-20 NF threaded eyebolt holes for lifting scale into pit frame

### Warranty (limited):

- Weldment: Five-year
- Load cells: Two-year
- All other components: One-year

### Approvals:

- cFMus

# RoughDeck® QC-X

Quick Clean Extreme Lift Floor Scale with Solid Plate Base

FLOOR SCALES

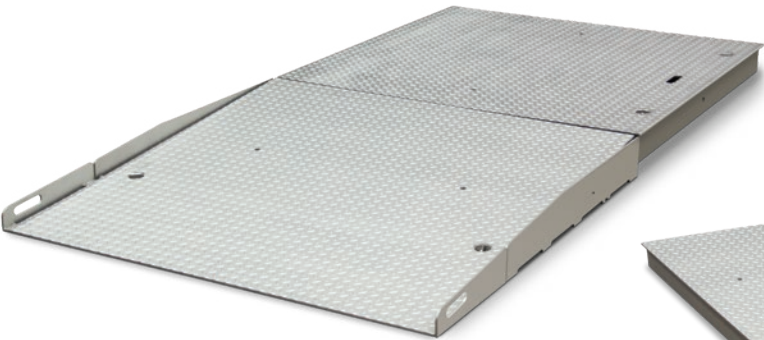

Ramp fits side of scale

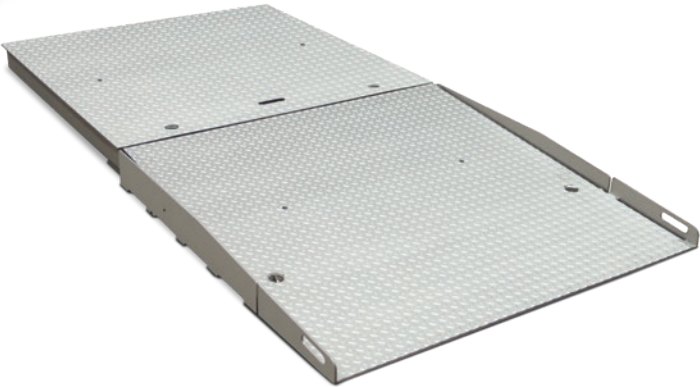

Ramp fits hinge/handhole side

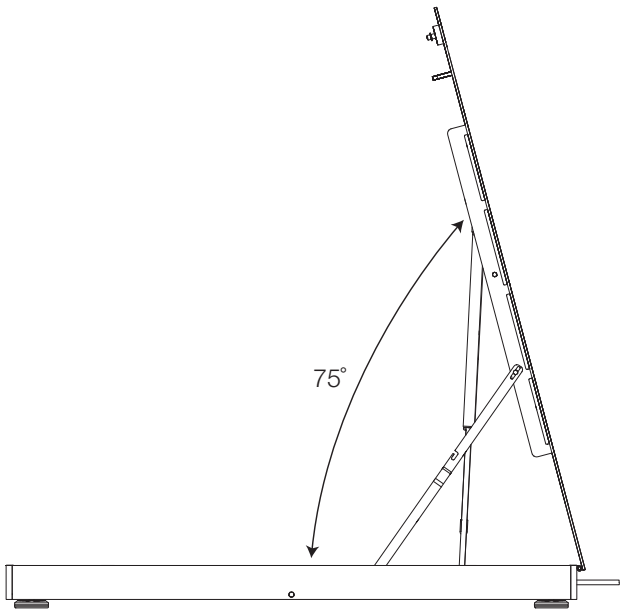

Upright position

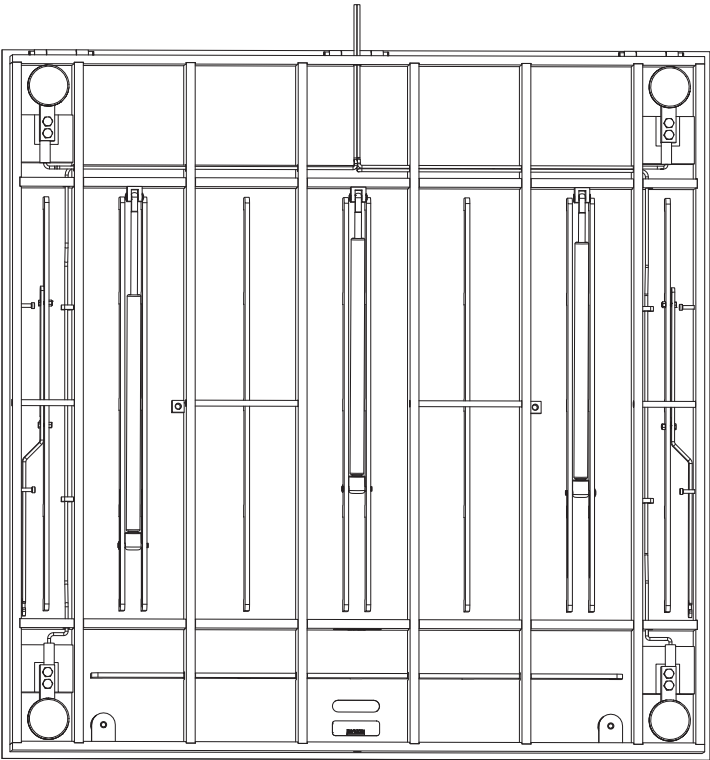

Underdeck View

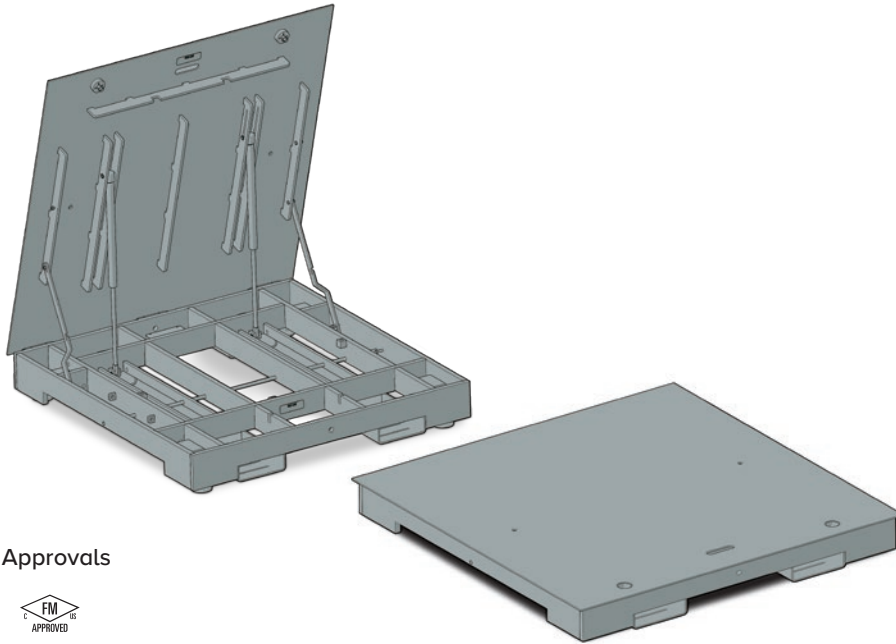

## Approvals

## Part Number/Price

| Part #                         | Size (W × L × H)   | Capacity             | Price       |
|--------------------------------|--------------------|----------------------|-------------|
| <b>Smooth Top Plate</b>        |                    |                      |             |
| 193283                         | 4 ft × 4 ft × 7 in | 5,000 lb (2,500 kg)  | \$15,895.00 |
| 193284                         | 4 ft × 4 ft × 7 in | 10,000 lb (5,000 kg) | \$15,895.00 |
| <b>Diamond Tread Top Plate</b> |                    |                      |             |
| 193287                         | 4 ft × 4 ft × 7 in | 5,000 lb (2,500 kg)  | \$16,775.00 |
| 193288                         | 4 ft × 4 ft × 7 in | 10,000 lb (5,000 kg) | \$16,775.00 |

## Options/Accessories

| Part # | Description  | Price    |
|--------|--|----------|
| 28740  | Floor stand for indicator, 36.3 in high, stainless steel | \$340.00 |
| 18778  | Floor anchor plates, stainless steel (set of two)        | \$50.00  |

## Standard Features

- Designed with forklift pockets, allowing the scale to be portable
- Rugged washdown design, rigid 304 stainless steel frame constructed with continuous welds
- Meets HACCP requirements
- Manual drop-in-place safety bars
- Four stainless steel, hermetically sealed, IP69K shear beam load cells with 30 ft cables
- 20 ft of SURVIVOR® EL147HE hostile environment cable for connecting junction box to indicator
- Internally mounted junction box can be mounted up to 15 ft away
- 1/4 in top plate
- Four adjustable stainless steel SUREFOOT™ support feet
- Top plate opens 75 degrees
- Tool-less top plate lock downs
- Top plate available with a smooth deck or diamond treadplate
- Two 1/2-20 NF threaded eyebolt holes for lifting scale into pit frame

## Specifications

### End Load Capacity:

- 100% full scale at 5,000 lb
- 80% full scale at 10,000 lb

### Cable Length:

- 20 ft (6.1 m) for connecting junction box to indicator

### Scale Weldment:

- AISI304L, glass bead blasted for even appearance

### Junction Box:

- TuffSeal® JB4SS stainless steel, NEMA Type 4X junction box with signal trim card

### Welding:

- Continuous

### Threaded Eyebolt:

- Two 1/2-20 NF threaded eyebolt holes for lifting scale into pit frame

### Warranty (limited):

- Weldment: Five-year
- Load cells: Two-year
- All other components: One-year

### Approvals:

- cFMus

Forklift pocket dimensions are 2.25 in tall x 7.50 in wide

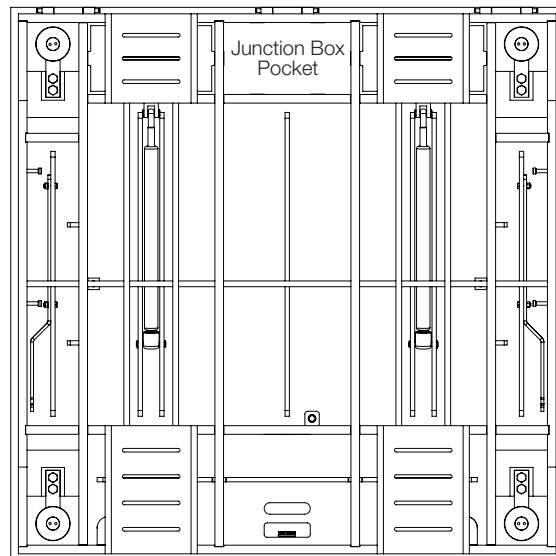
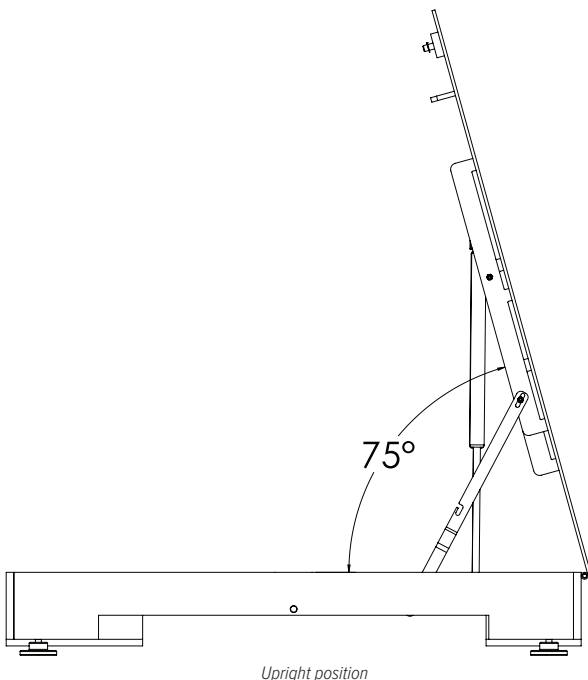

Underdeck View

# RoughDeck® QC

Quick Clean Stainless Steel Lift Floor Scale

## Standard Features

- Rugged washdown design
- Smooth, 304 stainless steel top deck
- Rigid 304 stainless steel tube frame
- Meets HACCP requirements
- Manual drop-in-place safety bar
- Four stainless steel, hermetically sealed, IP69K shear beam load cells
- 20 ft of SURVIVOR® EL147HE hostile environment load cell cable
- Remote junction box can be mounted up to 10 ft away from the scale
- 3/16 in thick smooth top plate
- 4 adjustable stainless steel SUREFOOT™ support feet

## Specifications

### End Load Capacity:

- 100% full scale at 2,000 lb and 5,000 lb
- 80% full scale at 10,000 lb

### Cable Length:

- 20 ft (6.1 m) for connecting junction box to indicator

### Scale Weldment:

- AISI304L, glass bead blasted for even appearance

### Junction Box:

- TuffSeal® JB4SS stainless steel, NEMA Type 4X junction box with signal trim card

### Welding:

- Stitch, consult if continuous is required

### Threaded Eyebolt Hole:

- 1/2-20 NF located in center of deck for easy lifting

### Warranty (limited):

- Weldment: Five-year
- Load cells: Two-year
- All other components: One-year

### Approvals:

- NTEP CC 92-001, Class III 5,000 d

## Approvals

Standard RoughDeck QC is not designed for fork truck traffic or point loading. Please consult factory for pricing on RoughDeck QC special if your application involves either.

## Part Number/Price

| Part # | Size (W × L × H)         | Capacity             | Est. Weight | Price       |
|--------|--------------------------|----------------------|-------------|-------------|
| 50402  | 2.5 ft × 2.5 ft × 3.5 in | 2,000 lb (1,000 kg)  | 158 lb      | \$6,940.00  |
| 50403  | 3 ft × 3 ft × 3.5 in     | 2,000 lb (1,000 kg)  | 208 lb      | \$7,435.00  |
| 50404  | 4 ft × 4 ft × 3.5 in     | 2,000 lb (1,000 kg)  | 338 lb      | \$8,155.00  |
| 50405  | 4 ft × 4 ft × 3.5 in     | 5,000 lb (2,500 kg)  | 338 lb      | \$8,155.00  |
| 50406  | 4 ft × 4 ft × 4.5 in     | 10,000 lb (5,000 kg) | 447 lb      | \$8,975.00  |
| 50407  | 4 ft × 5 ft × 3.5 in     | 2,000 lb (1,000 kg)  | 406 lb      | \$9,760.00  |
| 50408  | 4 ft × 5 ft × 4.5 in     | 5,000 lb (2,500 kg)  | 406 lb      | \$9,760.00  |
| 50409  | 4 ft × 5 ft × 4.5 in     | 10,000 lb (5,000 kg) | 540 lb      | \$12,490.00 |
| 50410  | 4 ft × 6 ft × 4.5 in     | 2,000 lb (1,000 kg)  | 477 lb      | \$12,490.00 |
| 50411  | 4 ft × 6 ft × 4.5 in     | 5,000 lb (2,500 kg)  | 477 lb      | \$12,490.00 |
| 50412  | 4 ft × 6 ft × 5.5 in     | 10,000 lb (5,000 kg) | 637 lb      | \$14,055.00 |
| 50413  | 5 ft × 5 ft × 4.5 in     | 2,000 lb (1,000 kg)  | 478 lb      | \$13,230.00 |
| 50414  | 5 ft × 5 ft × 4.5 in     | 5,000 lb (2,500 kg)  | 478 lb      | \$13,230.00 |
| 50415  | 5 ft × 5 ft × 4.5 in     | 10,000 lb (5,000 kg) | 637 lb      | \$16,145.00 |
| 50416  | 5 ft × 7 ft × 5.5 in     | 2,000 lb (1,000 kg)  | 705 lb      | \$19,475.00 |
| 50417  | 5 ft × 7 ft × 5.5 in     | 5,000 lb (2,500 kg)  | 705 lb      | \$19,475.00 |
| 50418  | 5 ft × 7 ft × 5.5 in     | 10,000 lb (5,000 kg) | 908 lb      | \$20,685.00 |

## Options/Accessories

| Part #  | Description  | Price                |
|---------|--|----------------------|
| 28740   | Floor stand for indicator, 36.3 in high, stainless steel | \$340.00             |
| Consult | RoughDeck QC ramps available                             | See catalog page 371 |
| Consult | RoughDeck QC pit frames available                        | See catalog page 371 |
| Consult | Stainless steel diamond treadplate safety deck           | Consult              |
| 18778   | Floor anchor plates, stainless steel (set of two)        | \$50.00              |

Part Number/Price

| Part #   | Size (W × L × H)   | Ramp Angle of Incline | Est. Weight | Price      |
|--|--|-----------------------|-------------|------------|
| Access Ramps (Diamond Treadplate Standard) (W × L × H) |  |                       |             |            |
| 69193  | 4.0 ft × 2.5 ft × 3.5 in (works with PN 50402)                         | 4.0°                  | 152 lb      | \$1,685.00 |
| 69194  | 4.0 ft × 3.0 ft × 3.5 in (works with PN 50403)                         | 4.0°                  | 177 lb      | \$1,685.00 |
| 69195  | 4.0 ft × 4.0 ft × 3.5 in (works with PN 50404, 50405 and 50407)        | 4.0°                  | 224 lb      | \$2,340.00 |
| 69217  | 4.0 ft × 4.0 ft × 4.5 in (works with PN 50406, 50408, 50410 and 50411) | 5.2°                  | 234 lb      | \$2,365.00 |
| 69218  | 4.0 ft × 4.0 ft × 4.5 in (works with PN 50409)                         | 5.2°                  | 234 lb      | \$2,365.00 |
| 69222  | 4.0 ft × 5.0 ft × 5.5 in (works with PN 50412)                         | 5.1°                  | 330 lb      | \$3,055.00 |
| 69219  | 4.0 ft × 5.0 ft × 4.5 in (works with PN 50413 and 50414)               | 5.2°                  | 272 lb      | \$2,880.00 |
| 69220  | 4.0 ft × 5.0 ft × 4.5 in (works with PN 50415)                         | 5.2°                  | 272 lb      | \$2,880.00 |
| 69223  | 5.0 ft × 5.0 ft × 5.5 in (works with PN 50416, 50417 and 50418)        | 5.1°                  | 380 lb      | \$3,775.00 |
| Pit Frames (W × L × H)                                 |  |                       |             |            |
| 64768  | 2.5 ft × 2.5 ft × 4 in (works with PN 50402)                           | -                     | 89 lb       | \$1,310.00 |
| 64769  | 3.0 ft × 3.0 ft × 4 in (works with PN 50403)                           | -                     | 102 lb      | \$1,310.00 |
| 64770  | 4.0 ft × 4.0 ft × 4 in (works with PN 50404 and 50405)                 | -                     | 127 lb      | \$1,690.00 |
| 64771  | 4.0 ft × 4.0 ft × 5 in (works with PN 50406)                           | -                     | 158 lb      | \$1,940.00 |
| 64772  | 4.0 ft × 5.0 ft × 4 in (works with PN 50407)                           | -                     | 140 lb      | \$1,940.00 |
| 64773  | 4.0 ft × 5.0 ft × 5 in (works with PN 50408)                           | -                     | 175 lb      | \$2,160.00 |
| 64774  | 4.0 ft × 5.0 ft × 5 in (works with PN 50409)                           | -                     | 175 lb      | \$2,160.00 |
| 64775  | 4.0 ft × 6.0 ft × 5 in (works with PN 50410 and 50411)                 | -                     | 191 lb      | \$2,365.00 |
| 64776  | 4.0 ft × 6.0 ft × 6 in (works with PN 50412)                           | -                     | 225 lb      | \$2,490.00 |
| 64777  | 5.0 ft × 5.0 ft × 5 in (works with PN 50413 and 50414)                 | -                     | 191 lb      | \$2,365.00 |
| 64778  | 5.0 ft × 5.0 ft × 5 in (works with PN 50415)                           | -                     | 191 lb      | \$2,365.00 |
| 64779  | 5.0 ft × 7.0 ft × 6 in (works with PN 50416, 50417 and 50418)          | -                     | 270 lb      | \$2,790.00 |

Part numbered ramps are designed to fit scale sides A or C; if you need a ramp to fit scale side B or D, please request a quote for a special ramp

Dimensions

| Scale Size      | A   |
|-----------------|-----|
| 2.5 ft × 2.5 ft | 37° |
| 3 ft × 3 ft     | 30° |
| 4 ft × 4 ft     | 30° |
| 4 ft × 5 ft     | 30° |
| 4 ft × 6 ft     | 26° |
| 5 ft × 5 ft     | 25° |
| 5 ft × 7 ft     | 24° |

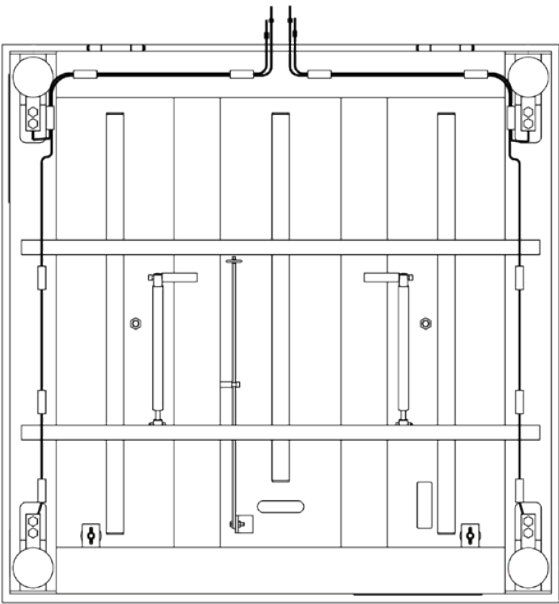
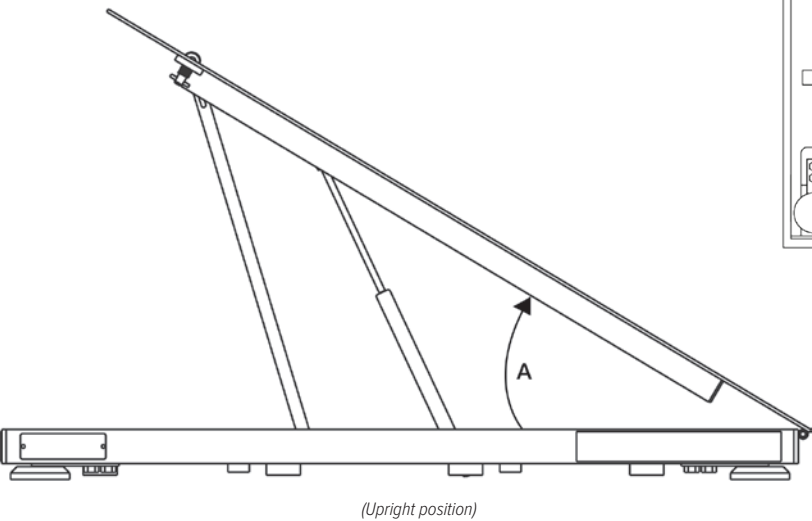

Underdeck View

FLOOR SCALES

FLOOR SCALES

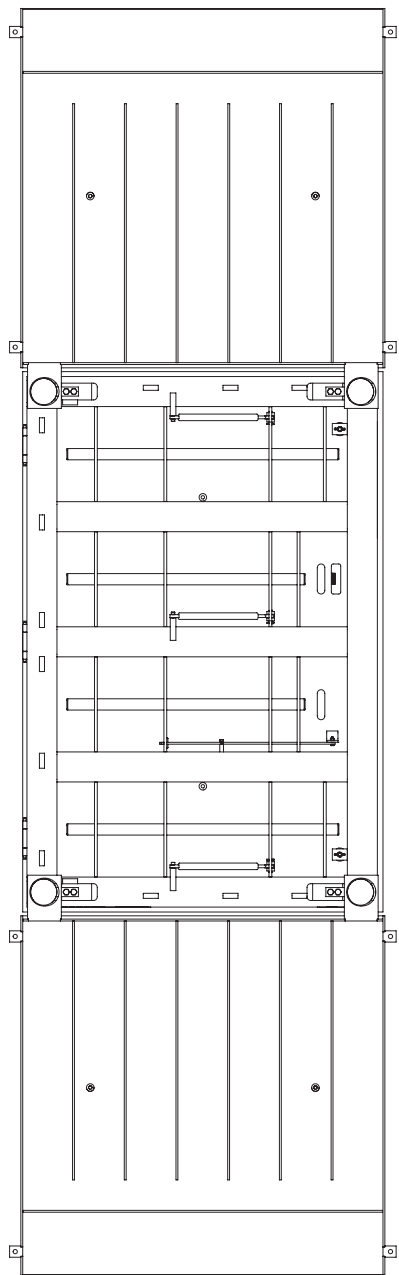
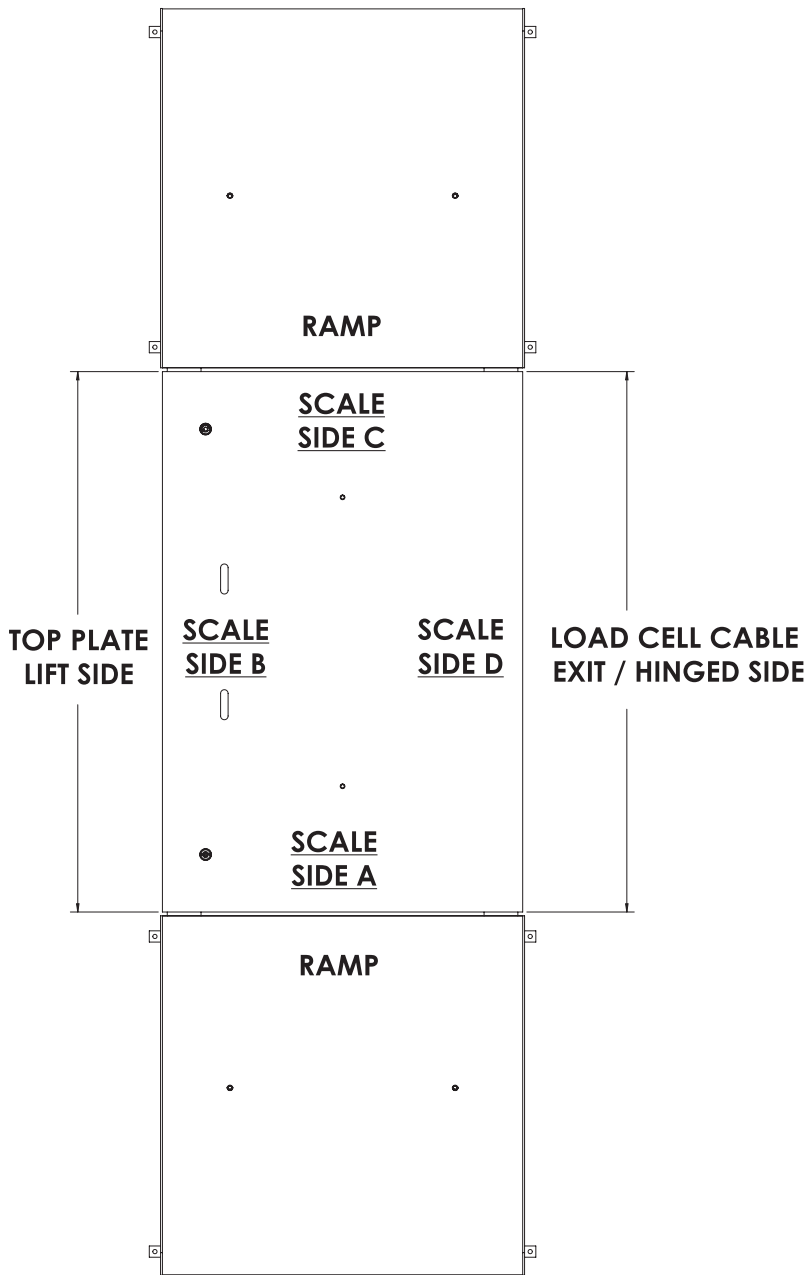

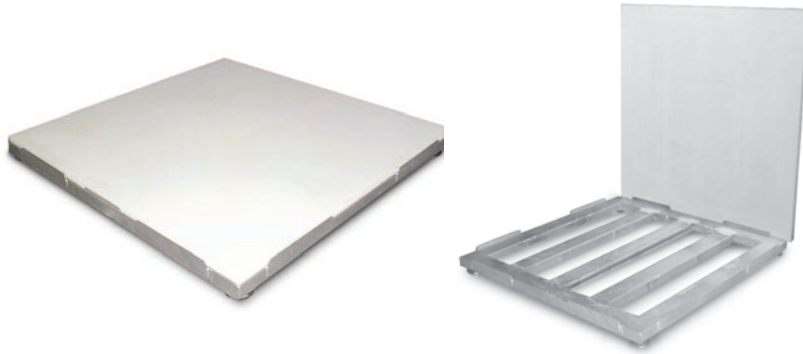

## Approvals

*Important NOTE: Applications where oily substances may be spilled could cause the deck to become slippery—caution should be used.*

## Part Number/Price

| Part # | Size (W × L × H)         | Capacity  | Est. Weight | Price      |
|--------|--------------------------|-----------|-------------|------------|
| 50385  | 2.5 ft × 2.5 ft × 4.4 in | 2,000 lb  | 158 lb      | \$4,630.00 |
| 50386  | 3 ft × 3 ft × 4.4 in     | 2,000 lb  | 208 lb      | \$4,760.00 |
| 50387  | 4 ft × 4 ft × 4.4 in     | 2,000 lb  | 338 lb      | \$4,995.00 |
| 50388  | 4 ft × 4 ft × 4.4 in     | 5,000 lb  | 338 lb      | \$4,995.00 |
| 50389  | 4 ft × 4 ft × 5.4 in     | 10,000 lb | 447 lb      | \$5,245.00 |
| 50390  | 4 ft × 5 ft × 4.4 in     | 2,000 lb  | 406 lb      | \$5,485.00 |
| 50391  | 4 ft × 5 ft × 5.4 in     | 5,000 lb  | 406 lb      | \$5,485.00 |
| 50392  | 4 ft × 5 ft × 5.4 in     | 10,000 lb | 540 lb      | \$5,725.00 |
| 50393  | 4 ft × 6 ft × 5.4 in     | 2,000 lb  | 477 lb      | \$5,980.00 |
| 50394  | 4 ft × 6 ft × 5.4 in     | 5,000 lb  | 477 lb      | \$5,980.00 |
| 50395  | 4 ft × 6 ft × 6.4 in     | 10,000 lb | 637 lb      | \$6,580.00 |
| 50396* | 5 ft × 5 ft × 5.4 in     | 2,000 lb  | 478 lb      | \$5,980.00 |
| 50397* | 5 ft × 5 ft × 5.4 in     | 5,000 lb  | 478 lb      | \$5,980.00 |
| 50398* | 5 ft × 5 ft × 5.4 in     | 10,000 lb | 637 lb      | \$6,580.00 |
| 50399* | 5 ft × 7 ft × 6.4 in     | 2,000 lb  | 705 lb      | \$8,280.00 |
| 50400* | 5 ft × 7 ft × 6.4 in     | 5,000 lb  | 705 lb      | \$8,280.00 |
| 50401* | 5 ft × 7 ft × 6.4 in     | 10,000 lb | 908 lb      | \$9,370.00 |

\* Constructed of two pieces of polyethylene to make up the top deck.

## Options/Accessories

| Part # | Description  | Price    |
|--------|--|----------|
| 28740  | Floor stand for indicator, 36.3 in high, stainless steel | \$340.00 |
| 18778  | Floor anchor plates, stainless steel (set of 2)          | \$50.00  |

Consult factory for these additional options:

- Access ramps
- Pit frames

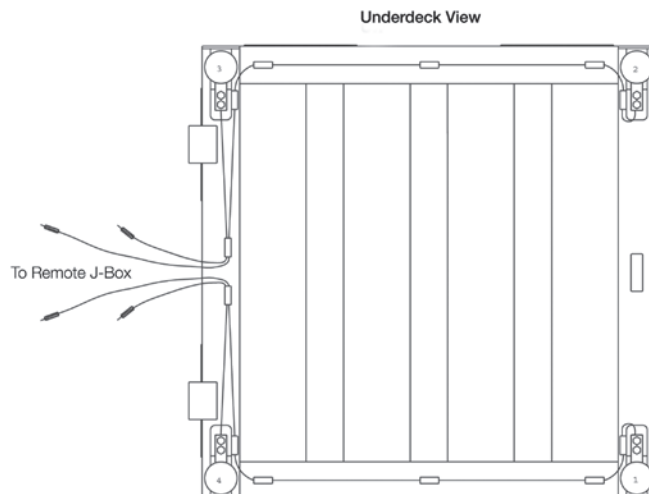
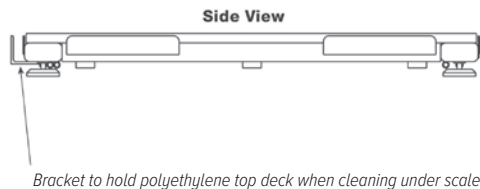

## Standard Features

- Rugged washdown design
- 304 stainless steel construction
- Rigid stainless steel tube frame
- Four stainless steel, welded sealed, shear beam load cells
- Load cells protected on all four sides
- 20 ft (6 m) of SURVIVOR® EL147HE hostile environment load cell cable
- Remote junction box can be located up to 10 ft away from scale
- Four adjustable stainless steel SUREFOOT™ support feet
- Removable polyethylene deck (deck weight: 80 lb (36.6 kg) on 4 × 4 ft size)
- Side brackets to hold deck during washdown

## Specifications

### End Load Capacity:

- 100% full scale at 2,000 lb and 5,000 lb
- 80% full scale at 10,000 lb

### Cable Length:

- 20 ft (6.1 m) for connecting junction box to indicator

### Scale Weldment:

- AISI304L, glass bead blasted for even appearance

### Junction Box:

- TuffSeal® JB4SS stainless steel, NEMA Type 4X junction box with signal trim card

### Welding:

- Continuous

### Warranty (limited):

- Weldment: Five-year
- Load cells: Two-year
- All other components: One-year

### Approvals:

- NTEP CC 92-001, Class III 5,000 d

# RoughDeck® LP

Low Profile Floor Scale

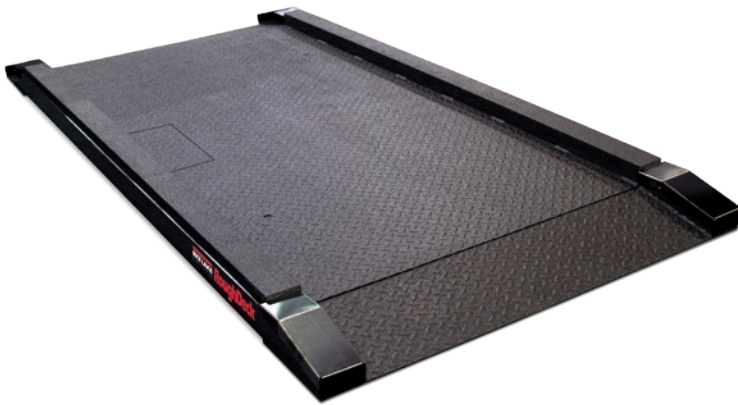

## Standard Features

- Painted mild steel
- Diamond tread scale top plate and ramps
- Live side rails
- Self-centering ball and load receiver plate load introduction
- Top-access junction box
- Four alloy steel, environmentally sealed, single-ended load cells

## Specifications

### End Load Capacity:

100% full scale at 2,000 lb

### Cable Length:

20 ft (6.1 m) for connecting junction box to indicator

### Junction Box:

EL204 signal trim

### Welding:

Stitch, consult factory if continuous is required

### Threaded Eyebolt:

Two holes (1/2-20 NF)

### Weighing Surface Dimensions:

(L × W × H)

72.00 × 36.00 × 1.81 in

### Warranty:

Two-year limited

## Part Number/Price

| Part # | Size (W × L)<br>Not including Side Rails | Capacity       | Ramp Angle<br>of Incline | Est.<br>Weight | Price      |
|--------|--|----------------|--------------------------|----------------|------------|
| 204615 | 36 × 72 in                               | 2,000 × 0.5 lb | 12°                      | 565 lb         | \$4,395.00 |

## Dimensions

| RoughDeck LP |          |   |          |
|--------------|----------|---|----------|
| A            | 9.00 in  | E | 36.00 in |
| B            | 72.00 in | F | 3.90 in  |
| C            | 90.25 in | G | 1.75 in  |
| D            | 43.25 in |   |          |

Note: 1 in=25.4 mm

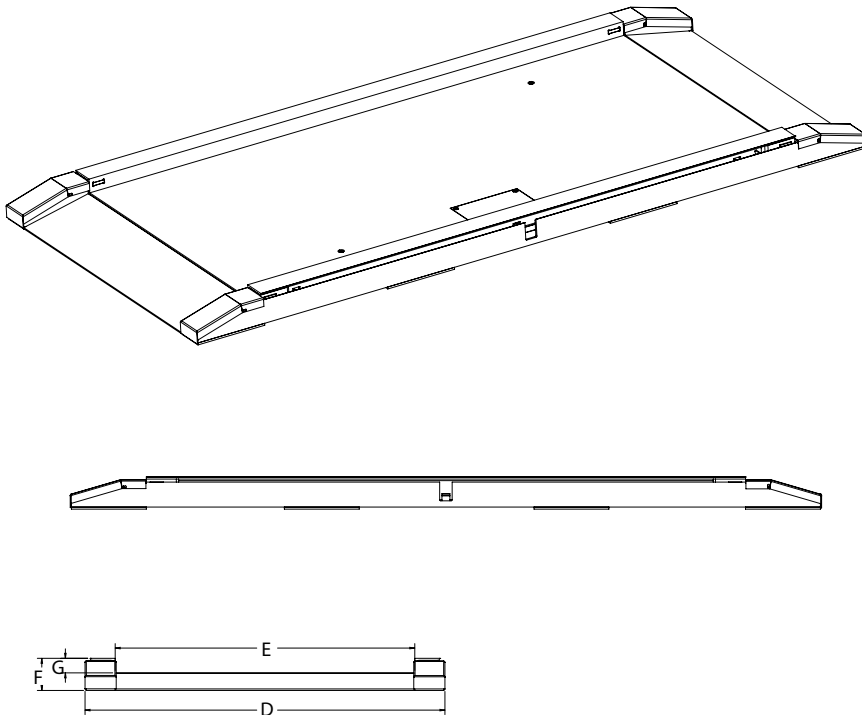
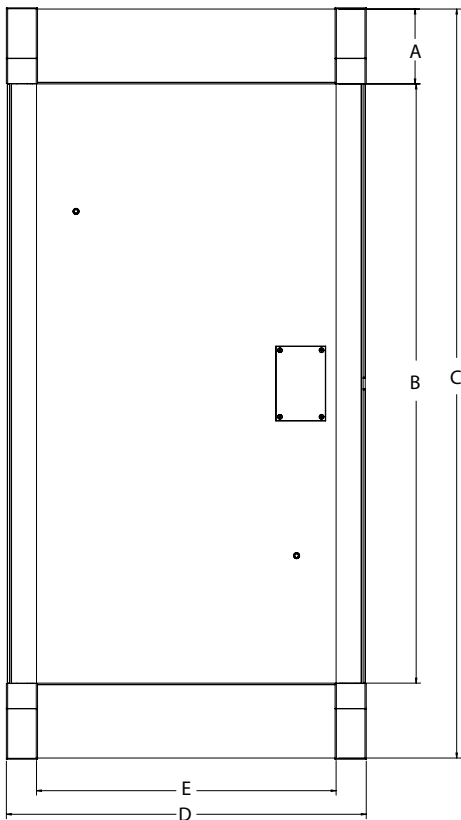

# RoughDeck® PW-1 Mild Steel

Low-profile Pallet Weighing Floor Scale

## Approvals

## Part Number/Price

| Part # | Size (W × L × H)     | Capacity | Est. Weight | Price      |
|--------|----------------------|----------|-------------|------------|
| 177904 | 48 in × 48 in × 3 in | 2,500 lb | 200 lb      | \$1,830.00 |
| 177905 | 48 in × 60 in × 3 in | 2,500 lb | 210 lb      | \$1,995.00 |
| 177906 | 60 in × 60 in × 3 in | 2,500 lb | 235 lb      | \$2,225.00 |
| 177907 | 48 in × 48 in × 3 in | 5,000 lb | 200 lb      | \$1,830.00 |
| 177908 | 48 in × 60 in × 3 in | 5,000 lb | 210 lb      | \$1,995.00 |
| 177909 | 60 in × 60 in × 3 in | 5,000 lb | 235 lb      | \$2,225.00 |

## Options/Accessories

| Part #  | Description   | Price                       |
|---------|---|-----------------------------|
| 18777   | Floor anchor plates, mild steel (set of 2)  | \$38.00                     |
| 19352   | Floor stand for indicator, 36.3 in high, mild steel   | \$250.00                    |
| 126384  | Floor stand for indicator, 48 in high, mild steel   | \$275.00                    |
| 178250  | Wheel kit option (wheels engage at a 28° angle)   | \$105.00                    |
| Consult | Mild steel deck with RL32018S IP66 stainless steel cFMus approved load cells and hardware                         | +\$128.00 list price add-on |
| Consult | Mild steel deck with RL32218S-HE hermetically sealed IP69K stainless steel cFMus approved load cells and hardware | +\$468.00 list price add-on |
| Consult | Epoxy paint   | +\$150.00 list price add-on |

## Dimensions

| PW-1 Mild Steel   |          |
|-------------------|----------|
| 4 × 4 ft (160 lb) |          |
| A                 | 48.00 in |
| B                 | 39.63 in |
| C                 | 36.00 in |
| D                 | 48.00 in |
| 4 × 5 ft (170 lb) |          |
| A                 | 48.00 in |
| B                 | 39.63 in |
| C                 | 48.00 in |
| D                 | 60.00 in |
| 5 × 5 ft (195 lb) |          |
| A                 | 60.00 in |
| B                 | 51.63 in |
| C                 | 48.00 in |
| D                 | 60.00 in |

Note: 1 in=25.4 mm

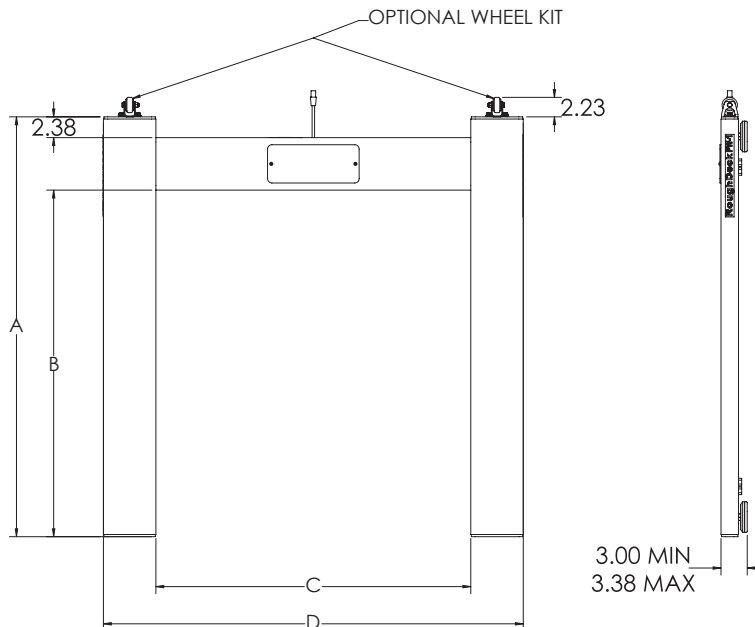

## Standard Features

- Low-profile design
- 20 ft SURVIVOR® EL147HE hostile environment load cell cable
- Top-access junction box
- Four adjustable stainless steel SUREFOOT™ support feet
- Four alloy steel, shear beam load cells

## Specifications

### End Load Capacity:

- 80% full scale at 2,500 lb
- 100% full scale at 5,000 lb

### Cable Length:

- 20 ft (6.1 m) for connecting junction box to indicator

### Junction Box:

- TuffSeal® JB4SS stainless steel, NEMA Type 4X junction box with signal trim card

### Welding:

- Stitch, consult factory if continuous is required

### Warranty (limited):

- Load cells: Two-year
- All other components: One-year

FLOOR SCALES

# RoughDeck® PW-1 Stainless Steel

Low-profile Pallet Weighing Floor Scale

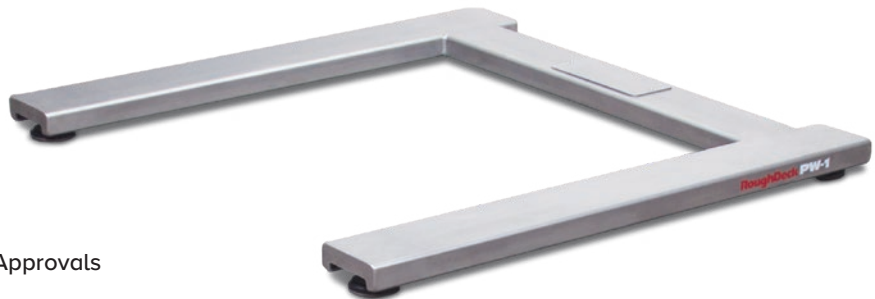

## Approvals

## Part Number/Price

| Part # | Size (W × L × H)     | Capacity | Est. Weight | Price      |
|--------|----------------------|----------|-------------|------------|
| 177910 | 48 in × 48 in × 3 in | 2,500 lb | 200 lb      | \$3,860.00 |
| 177911 | 48 in × 60 in × 3 in | 2,500 lb | 210 lb      | \$4,080.00 |
| 177912 | 60 in × 60 in × 3 in | 2,500 lb | 235 lb      | \$4,300.00 |
| 177913 | 48 in × 48 in × 3 in | 5,000 lb | 200 lb      | \$3,860.00 |
| 177914 | 48 in × 60 in × 3 in | 5,000 lb | 210 lb      | \$4,080.00 |
| 177915 | 60 in × 60 in × 3 in | 5,000 lb | 235 lb      | \$4,300.00 |

## Options/Accessories

| Part #  | Description  | Price                       |
|---------|--|-----------------------------|
| 18778   | Floor anchor plates, stainless steel (set of 2)  | \$50.00                     |
| 28740   | Floor stand for indicator, 36.3 in high, stainless steel   | \$340.00                    |
| 178250  | Wheel kit option (wheels engage at a 28° angle)  | \$105.00                    |
| Consult | Stainless steel deck with RL32218S-HE hermetically sealed IP69K stainless steel cFMus approved load cells and hardware | +\$340.00 list price add-on |

## Dimensions

| PW-1 Stainless Steel |          |
|----------------------|----------|
| 4 × 4 ft (160 lb)    |          |
| A                    | 48.00 in |
| B                    | 39.63 in |
| C                    | 36.00 in |
| D                    | 48.00 in |
| 4 × 5 ft (170 lb)    |          |
| A                    | 48.00 in |
| B                    | 39.63 in |
| C                    | 48.00 in |
| D                    | 60.00 in |
| 5 × 5 ft (195 lb)    |          |
| A                    | 60.00 in |
| B                    | 51.63 in |
| C                    | 48.00 in |
| D                    | 60.00 in |

Note: 1 in=25.4 mm

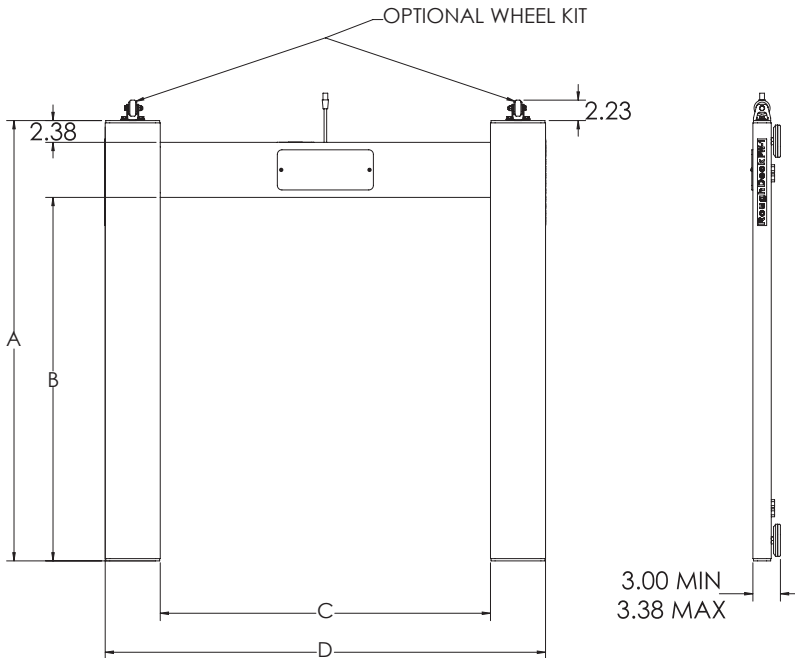

## Standard Features

- Low-profile design
- 20 ft SURVIVOR® EL147HE hostile environment load cell cable
- Top-access junction box
- Four adjustable, stainless steel SUREFOOT™ support feet
- Four stainless steel, IP66 shear beam load cells

## Specifications

### End Load Capacity:

- 80% full scale at 2,500 lb
- 100% full scale at 5,000 lb

### Cable Length:

- 20 ft (6.1 m) for connecting junction box to indicator

### Scale Weldment:

- AISI304L, glass bead blasted for even appearance

### Junction Box:

- TuffSeal® JB4SS stainless steel, NEMA Type 4X junction box with signal trim card

### Welding:

- Stitch, consult factory if continuous is required

### Warranty (limited):

- Load cells: Two -year
- All other components: One -year

# RoughDeck® BDP Mild Steel

Barrel, Drum, Pallet Scale – Stationary Model

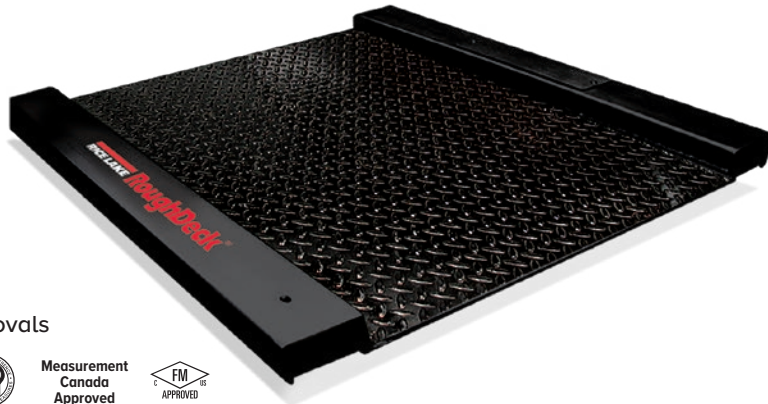

## Approvals

Measurement  
Canada  
Approved

## Part Number/Price

| Part #              | Size (W × L) Not Including Side Rails | Capacity (Canadian Approved Capacities) | Est. Weight | Price      |
|---------------------|---------------------------------------|---|-------------|------------|
| 77962               | 30 × 31 in                            | 1,000 lb (500 kg)                       | 205 lb      | \$2,135.00 |
| 77963               | 30 × 31 in                            | 2,500 lb (1,000 kg)                     | 205 lb      | \$2,135.00 |
| 77964               | 36 × 37 in                            | 1,000 lb (500 kg)                       | 265 lb      | \$2,285.00 |
| 77965               | 36 × 37 in                            | 2,500 lb (1,000 kg)                     | 265 lb      | \$2,285.00 |
| Part #              | Size (W × L)                          | Ramp Angle of Incline                   | Est. Weight | Price      |
| <b>Access Ramps</b> |                                       |   |             |            |
| 78011               | 30 × 12 in (sold individually)        | 7.2°                                    | 25 lb       | \$265.00   |
| 78012               | 36 × 12 in (sold individually)        | 7.2°                                    | 30 lb       | \$265.00   |

## Options/Accessories

| Part #  | Description   | Price                       |
|---------|---|-----------------------------|
| 18777   | Floor anchor plates, mild steel, set of 2 (for use with static scale, without ramps)                              | \$38.00                     |
| 19352   | Floor stand for indicator, 36.3 in high, mild steel (for use with static scale)                                   | \$250.00                    |
| 126384  | Floor stand for indicator, 48 in high, mild steel   | \$275.00                    |
| Consult | Mild steel deck with RL32018S IP66 stainless steel (cFMus approved) load cells and hardware                       | +\$128.00 list price add-on |
| Consult | Mild steel deck with RL32218S-HE hermetically sealed IP69K stainless steel cFMus approved load cells and hardware | +\$468.00 list price add-on |
| 214612  | Back stop and mounting hardware for 30" wide scale  | \$195.00                    |
| 214613  | Back stop and mounting hardware for 36" wide scale  | \$195.00                    |

## Dimensions

### RoughDeck BDP mild steel with access ramp

#### 30 × 31 in models

|   |         |   |         |
|---|---------|---|---------|
| A | 30.0 in | D | 3.31 in |
| B | 31.0 in | G | 30.0 in |
| C | 40.0 in | H | 12.0 in |

#### 36 × 37 in models

|   |         |   |         |
|---|---------|---|---------|
| A | 36.0 in | D | 3.31 in |
| B | 37.0 in | G | 36.0 in |
| C | 46.0 in | H | 12.0 in |

Distance from floor to top of center weighing surface: 1.625 in

Distance from floor to bottom of weighing surface: 0.31 in

Note: 1 in=25.4 mm

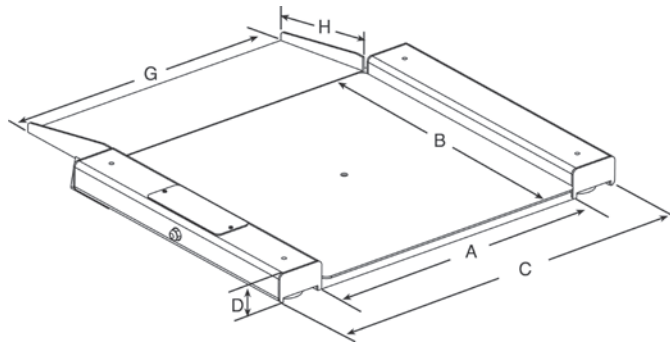

## Standard Features

- Live siderails
- Top -access foot adjustment holes
- Four adjustable stainless steel SUREFOOT™ support feet
- Diamond tread top plate
- Alloy steel load cells

## Specifications

### End Load Capacity:

- 1,000 lb: 100% full scale
- 2,500 lb: 80% full scale

### Cable Length:

10 ft (3 m)

### Junction Box:

TuffSeal® JB4SS stainless steel, NEMA Type 4X junction box with signal trim card

### Welding:

Stitch

### Threaded Eyebolt:

Hole (1/2-13 NC) located in center of deck for easy lifting

### Warranty (limited):

Weldment: Five-year  
Load cells: Two-year  
All other components: One-year

### Approvals:

NTEP 03-060, Class III 2,500 d  
Measurement Canada AM-5578  
(500 kg) Class III 2,500 d  
(1,000 kg) Class III 2,000 d

Scale shown with bumper guard

FLOOR SCALES

# RoughDeck® BDP Mild Steel

Barrel, Drum, Pallet Scale – Portable Model

Scale shown with optional portability kit

Lifting mechanism  
shown in upright  
position for moving

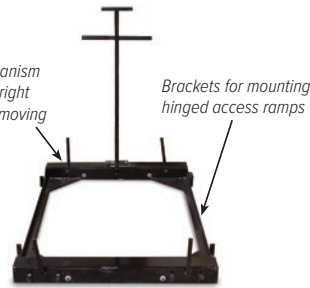

Portability kit

## Standard Features

- Live side rails
- Top-access foot adjustment holes
- Holes are 1/2-13 threaded for lifting scale
- Four adjustable stainless steel SUREFOOT™ support feet
- Treaded top plate
- Alloy steel load cells

## Specifications

### End Load Capacity:

1,000 lb: 100% full scale  
2,500 lb: 80% full scale

### Cable Length:

10 ft (3 m)

### Junction Box:

TuffSeal® JB4SS stainless steel, NEMA Type 4X junction box with signal trim card

### Welding:

Stitch

### Threaded Eyebolt:

Hole (1/2-13 NC) located in center of deck for easy lifting

### Warranty (limited):

Weldment: Five-year  
Load cells: Two-year  
All other components: One-year

### Approvals:

NTEP CC 03-060, Class III 2,500 d  
Measurement Canada AM-5578  
(500 kg) Class III 2,500 d  
(1,000 kg) Class III 2,000 d

## Dimensions

### RoughDeck BDP mild steel with portability frame & hinged access ramps

#### 30 × 31 in models

|   |          |   |          |
|---|----------|---|----------|
| A | 30.00 in | I | 49.25 in |
| B | 31.00 in | J | 52.25 in |
| D | 3.66 in  | L | 40.37 in |
| G | 29.25 in | M | 12.00 in |
| H | 3.25 in  |   |          |

#### 36 × 37 in models

|   |          |   |          |
|---|----------|---|----------|
| A | 36.00 in | I | 55.25 in |
| B | 37.00 in | J | 58.25 in |
| D | 3.66 in  | L | 40.37 in |
| G | 35.25 in | M | 12.00 in |
| H | 3.25 in  |   |          |

Distance from floor to top of center weighing surface: 1.94 in.  
Distance from floor to bottom of weighing surface: 0.62 in  
Note: 1 in=25.4 mm

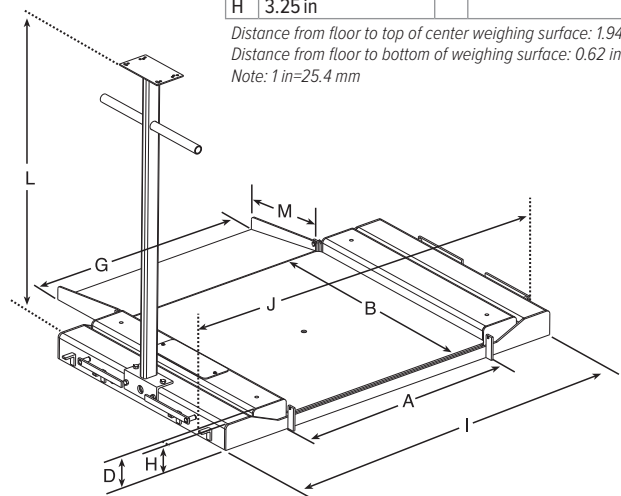

## Approvals

Measurement  
Canada  
Approved

## Part Number/Price

| Part # | Size (W × LW) Not Including Side Rails | Capacity (Canadian Approved Capacities) | Est. Weight | Price      |
|--------|--|---|-------------|------------|
| 77962  | 30 × 31 in                             | 1,000 lb (500 kg)                       | 205 lb      | \$2,135.00 |
| 77963  | 30 × 31 in                             | 2,500 lb (1,000 kg)                     | 205 lb      | \$2,135.00 |
| 77964  | 36 × 37 in                             | 1,000 lb (500 kg)                       | 265 lb      | \$2,285.00 |
| 77965  | 37 × 37 in                             | 2,500 lb (1,000 kg)                     | 265 lb      | \$2,285.00 |

### Portability Kits

Kits Include: Frame, two swivel and two fixed zinc plated steel NSF approved wheels (75lb max. load capacity), indicator stand

|       |                               |        |            |
|-------|-------------------------------|--------|------------|
| 78021 | For use with 30 × 31 in scale | 90 lb  | \$1,115.00 |
| 78022 | For use with 36 × 37 in scale | 100 lb | \$1,190.00 |

### RoughDeck BDP Portability Kit with conductive wheels for use with 882IS

|        |            |       |            |
|--------|------------|-------|------------|
| 199102 | 30 × 31 in | 25 lb | \$1,615.00 |
| 199103 | 36 × 37 in | 30 lb | \$1,690.00 |

| Part #  | Size (W × L)                      | Ramp Angle of Incline | Es. Weight | Price    |
|---|-----------------------------------|-----------------------|------------|----------|
| Hinged Access Ramps: For use with portability kit |                                   |                       |            |          |
| 78015   | 29.25 × 12 in (sold individually) | 8.7°                  | 25 lb      | \$265.00 |
| 78016   | 35.25 × 12 in (sold individually) | 8.7°                  | 30 lb      | \$265.00 |

## Options/Accessories

| Part #  | Description   | Price                       |
|---------|---|-----------------------------|
| Consult | Mild steel deck with RL32018S IP66 stainless steel cFMus approved load cells and hardware                         | +\$128.00 list price add-on |
| Consult | Mild steel deck with RL32218S-HE hermetically sealed IP69K stainless steel cFMus approved load cells and hardware | +\$468.00 list price add-on |
| 214612  | Back stop and mounting hardware for 30" wide scale  | \$195.00                    |
| 214613  | Back stop and mounting hardware for 36" wide scale  | \$195.00                    |

# RoughDeck® BDP Stainless Steel

Barrel, Drum, Pallet Scale - Stationary Model

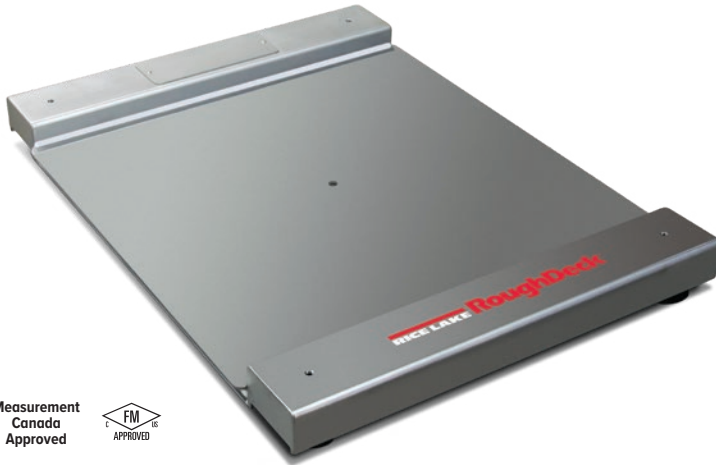

## Approvals

Measurement  
Canada  
Approved

## Part Number/Price

| Part #              | Size (W × LW)                  | Capacity (Canadian Approved Capacities) | Est. Weight | Price      |
|---------------------|--------------------------------|---|-------------|------------|
| 77967               | 30 × 31 in                     | 1,000 lb (500 kg)                       | 205 lb      | \$4,110.00 |
| 77968               | 30 × 31 in                     | 2,500 lb (1,000 kg)                     | 205 lb      | \$4,110.00 |
| 77969               | 36 × 37 in                     | 1,000 lb (500 kg)                       | 265 lb      | \$4,230.00 |
| 77970               | 36 × 37 in                     | 2,500 lb (1,000 kg)                     | 265 lb      | \$4,230.00 |
| Part #              | Size (W × LW)                  | Ramp Angle of Incline                   | Est. Weight | Price      |
| <b>Access Ramps</b> |                                |   |             |            |
| 78013               | 30 × 12 in (sold individually) | 7.2°                                    | 25 lb       | \$352.00   |
| 78014               | 36 × 12 in (sold individually) | 7.2°                                    | 30 lb       | \$352.00   |

## Options/Accessories

| Part #  | Description  | Price                       |
|---------|--|-----------------------------|
| 18778   | Floor anchor plates, stainless steel, set of 2 (for use with static scale, without ramps)                                | \$50.00                     |
| 28740   | Floor stand for indicator, 36.3 in high, stainless steel (for use with static scale)                                     | \$340.00                    |
| Consult | Stainless steel deck with RL32218S-HE hermetically sealed IP69K stainless steel (cFMus approved) load cells and hardware | +\$340.00 list price add-on |
| Consult | Stainless steel diamond treadplate safety deck   | Consult                     |
| 214614  | Back stop and mounting hardware for 30" wide scale   | \$295.00                    |
| 214615  | Back stop and mounting hardware for 36" wide scale   | \$295.00                    |

## Dimensions

### RoughDeck BDP stainless steel with access ramp

#### 30 × 31 in models

|   |         |   |         |
|---|---------|---|---------|
| A | 30.0 in | D | 3.31 in |
| B | 31.0 in | G | 30.0 in |
| C | 40.0 in | H | 12.0 in |

#### 36 × 37 in models

|   |         |   |         |
|---|---------|---|---------|
| A | 36.0 in | D | 3.31 in |
| B | 37.0 in | G | 36.0 in |
| C | 46.0 in | H | 12.0 in |

Distance from floor to top of center weighing surface: 1.625 in

Distance from floor to bottom of weighing surface: 0.31 in

Note: 1 in=25.4 mm

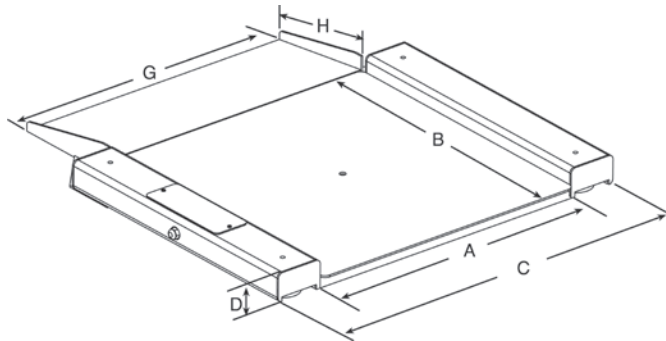

Scale shown with bumper guard

## Standard Features

- Live siderails
- Top -access foot adjustment holes
- Four adjustable stainless steel SUREFOOT™ support feet
- Smooth top plate
- Stainless steel, IP66 load cells

## Specifications

### End Load Capacity:

1,000 lb: 100% full scale

2,500 lb: 80% full scale

### Cable Length:

10 ft (3 m)

### Scale Weldment:

AISI304L, glass bead blasted for even appearance

### Junction Box:

TuffSeal® JB4SS stainless steel, NEMA Type 4X junction box with signal trim card

### Welding:

Stitch, consult factory if continuous is required

### Threaded Eyebolt:

Holes are 1/2-13 threaded for lifting scale

### Warranty (limited):

Weldment: Five-year

Load cells: Two-year

All other components: One-year

### Approvals:

NTEP CC 03-060, Class III 2,500 d

Measurement Canada AM-5578

(500 kg) Class III 2,500 d

(1,000 kg) Class III 2,000 d

FLOOR SCALES

# RoughDeck® BDP Stainless Steel

Barrel, Drum, Pallet Scale – Portable Model

FLOOR SCALES

Portability kit

Scale shown with optional portability kit, optional ramps and optional indicator

## Approvals

Measurement  
Canada  
Approved

## Part Number/Price

| Part #  | Size (W × LW)<br>Not Including Siderails | Capacity (Canadian<br>Approved Capacities) | Est. Weight | Price      |
|---|--|--|-------------|------------|
| 77967   | 30 × 31 in                               | 1,000 lb (500 kg)                          | 205 lb      | \$4,110.00 |
| 77968   | 30 × 31 in                               | 2,500 lb (1,000 kg)                        | 205 lb      | \$4,110.00 |
| 77969   | 36 × 37 in                               | 1,000 lb (500 kg)                          | 265 lb      | \$4,230.00 |
| 77970   | 36 × 37 in                               | 2,500 lb (1,000 kg)                        | 265 lb      | \$4,230.00 |
| Part #  | Size (W × L)                             | Ramp Angle of Incline                      | Est. Weight | Price      |
| Kits Include: Frame, two swivel and two fixed zinc plated steel NSF approved wheels (75 lb max. load capacity), indicator stand |  |  |             |            |
| 78023   | For use with 30 × 31 in scale            |  | 90 lb       | \$1,575.00 |
| 78024   | For use with 36 × 37 in scale            |  | 100 lb      | \$1,650.00 |
| RoughDeck BDP Portability Kit, with conductive wheels for use with 882IS  |  |  |             |            |
| 199100  | 30 × 31 in                               |  | 25 lb       | \$2,275.00 |
| 199101  | 36 × 37 in                               |  | 30 lb       | \$2,350.00 |
| Part #  | Size (W × L)                             | Ramp Angle of Incline                      | Est. Weight | Price      |
| Hinged access ramps: For use with portability kit (diamond plate)   |  |  |             |            |
| 78017   | 29.25 × 12 in (sold individually)        | 8.7°                                       | 25 lb       | \$352.00   |
| 78018   | 35.25 × 12 in (sold individually)        | 8.7°                                       | 30 lb       | \$352.00   |

## Options/Accessories

| Part #  | Description  | Price                       |
|---------|--|-----------------------------|
| Consult | Stainless steel deck with RL32218S-HE hermetically sealed IP69K stainless steel (cFMus approved) load cells and hardware | +\$340.00 list price add-on |
| Consult | Stainless steel diamond treadplate safety deck   | Consult                     |
| 214614  | Back stop and mounting hardware for 30" wide scale   | \$295.00                    |
| 214615  | Back stop and mounting hardware for 36" wide scale   | \$295.00                    |

## Standard Features

- Live side rails
- Top-access foot adjustment holes
- Four adjustable stainless steel SUREFOOT™ support feet
- Smooth top plate
- IP66 stainless steel, welded-seal load cells

## Specifications

### End Load Capacity:

- 1,000 lb: 100% full scale
- 2,500 lb: 80% full scale

### Cable Length:

10 ft (3 m)

### Junction Box:

TuffSeal® JB4SS stainless steel, NEMA Type 4X junction box with signal trim card

### Welding:

Stitch, consult factory if continuous is required

### Threaded Eyebolt:

Holes are 1/2-13 threaded for lifting scale

### Warranty (limited):

Weldment: Three-year  
Load cells: Two-year  
All other components: One-year

### Approvals:

NTEP CC 03-060, Class III 2,500 d  
Measurement Canada AM-5578  
(500 kg) Class III 2,500 d  
(1,000 kg) Class III 2,000 d

## Dimensions

| RoughDeck BDP stainless steel with portability frame and hinged access ramps |          |   |          |
|--|----------|---|----------|
| 30 × 31 in models  |          |   |          |
| A  | 30.0 in  | I | 49.25 in |
| B  | 31.0 in  | J | 52.25 in |
| D  | 3.66 in  | L | 40.37 in |
| G  | 29.25 in | M | 12.0 in  |
| H  | 3.25 in  |   |          |
| 36 × 37 in models  |          |   |          |
| A  | 36.0 in  | I | 55.25 in |
| B  | 37.0 in  | J | 58.25 in |
| D  | 3.66 in  | L | 40.37 in |
| G  | 35.25 in | M | 12.0 in  |
| H  | 3.25 in  |   |          |

Distance from floor to top of center weighing surface: 1.94 in.  
Distance from floor to bottom of weighing surface: 0.62 in  
Note: 1 in=25.4 mm

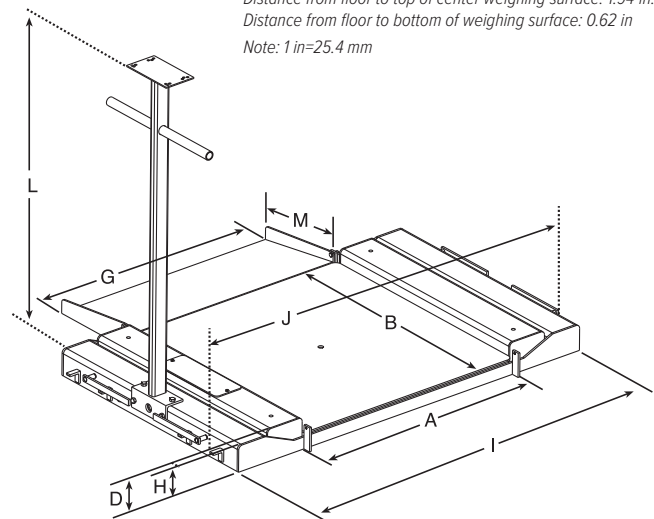

Scale  
Only

#### Approvals

Measurement  
Canada  
Approved

#### Part Number/Price

| Part #  | Platform Size (W × L) | Overall Size (W × L × H) | Capacity | Est. Weight | Price      |
|---|-----------------------|--------------------------|----------|-------------|------------|
| <b>Mild Steel</b>   |                       |                          |          |             |            |
| 41293   | 24.25 × 30.375 in     | 31 × 41 × 4.5 in         | 500 lb   | 336 lb      | \$3,095.00 |
| 41294   | 24.25 × 30.375 in     | 31 × 41 × 4.5 in         | 1,000 lb | 356 lb      | \$3,095.00 |
| 41295   | 24.25 × 30.375 in     | 31 × 41 × 4.5 in         | 2,000 lb | 373 lb      | \$3,225.00 |
| <b>Mild Steel, with conductive wheel for use with 882IS</b> |                       |                          |          |             |            |
| 211285  | 24.25 × 30.375 in     | 31 × 41 × 4.5 in         | 500 lb   | 336 lb      | \$3,695.00 |
| 211286  | 24.25 × 30.375 in     | 31 × 41 × 4.5 in         | 1,000 lb | 356 lb      | \$3,695.00 |
| 211287  | 24.25 × 30.375 in     | 31 × 41 × 4.5 in         | 2,000 lb | 373 lb      | \$3,825.00 |
| <b>Stainless Steel</b>                                      |                       |                          |          |             |            |
| 41296   | 24.25 × 30.375 in     | 31 × 41 × 4.5 in         | 500 lb   | 336 lb      | \$4,235.00 |
| 41297   | 24.25 × 30.375 in     | 31 × 41 × 4.5 in         | 1,000 lb | 356 lb      | \$4,235.00 |
| 41298   | 24.25 × 30.375 in     | 31 × 41 × 4.5 in         | 2,000 lb | 373 lb      | \$4,475.00 |

#### Options/Accessories

| Part #                   | Description   | Ramp Angle of Incline | Price      |
|--------------------------|---|-----------------------|------------|
| <b>Mild Steel</b>        |   |                       |            |
| 43376                    | 500/1,000 lb mild steel ramp                                | 9°                    | \$375.00   |
| 43378                    | 2,000 lb mild steel ramp                                    | 9°                    | \$435.00   |
| <b>Stainless Steel</b>   |   |                       |            |
| 43377                    | Ramp assembly, 500/1,000 lb, stainless steel, 27 in x 25 in | 7.2°                  | \$885.00   |
| 43379                    | Ramp assembly, 2,000 lb, stainless steel, 27 in x 25 in     | 7.2°                  | \$1,005.00 |
| Consult                  | Smooth top  |                       | N/C        |
| <b>Mounting Brackets</b> |   |                       |            |
| 41371                    | Mounting bracket for 882IS/882IS Plus with battery          |                       | \$99.00    |

#### Standard Features

- Mild or stainless steel wheeled frame, base and mast
- Diamond tread top plate, mild or stainless steel
- Large rubber wheels (not rated for IS) simplify movement on uneven floors
- Two IP67 aluminum load cells
- Standard indicator mount with integral handles for the 380/380X Synergy, 480/480 Plus, 482/482 Plus, 880/880 Plus and 680 Synergy

#### Specifications

##### End Load Capacity:

100% end loading

##### Cable length:

9 ft 10 in (3 m)

##### mV/V Output:

2 mV/V

##### Weighing Platter:

4.5 in height when in weigh mode

##### Column Height:

59 in

##### Warranty:

Weldment: Five-year

Load cells: Two- year

All other components: One- year

##### Approvals:

NTEP Certified, CC 98-004, Class III, 2,500 d

Measurement Canada approved, AM-5218

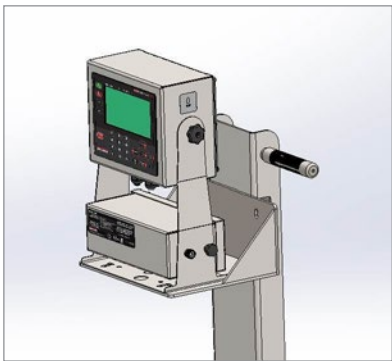

Mounting bracket for 882IS/882IS Plus with battery

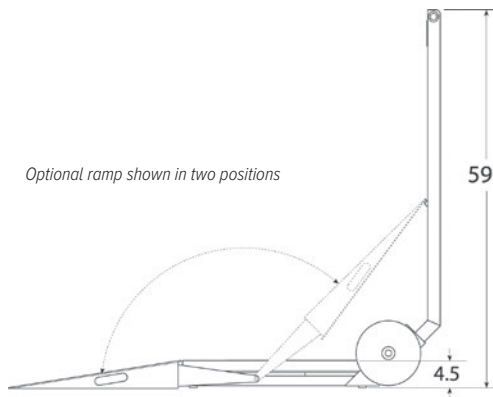

Optional ramp shown in two positions

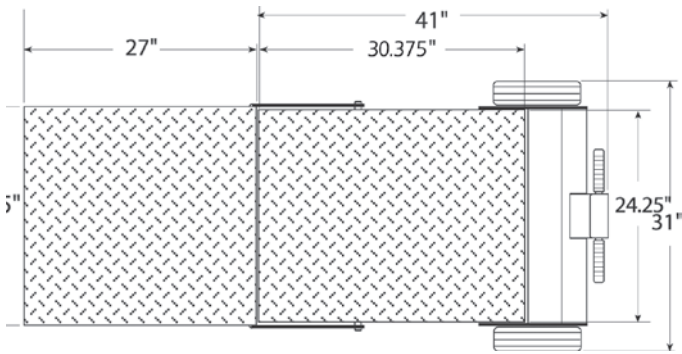

# RL1200

Portable Beam Scale

FLOOR SCALES

Approvals

### Part Number/Price

| Part # | Description                      | Capacity          | Est. Weight | Price    |
|--------|----------------------------------|-------------------|-------------|----------|
| 157982 | Avoirdupois beam, NTEP Certified | 1,000 lb × 0.5 lb | 200 lb      | \$995.00 |

### Standard Features

- NTEP Certified
- Cast iron construction
- 1,000 lb or 500 kg capacity models available
- Locking screw knob on poise
- Slotted cast iron counterpoise weights, marked to scale capacity
- Heavy-duty wheels for portability (wheels are not rated for IS environment)
- Weights and hanger
- Nickel plated steel beam with engraved brass insert

### Specifications

**Construction:**

Cast-iron platform, base and levers

**Poise:**

Steel locking screw provided

**Platform Dimensions:**

(L x W) 24 × 18 in

**Capacity:**

1,000 lb or 500 kg

**Approvals:**

NTEP Certified 93-004 Class III 2,000 d

**Warranty:**

One-year limited

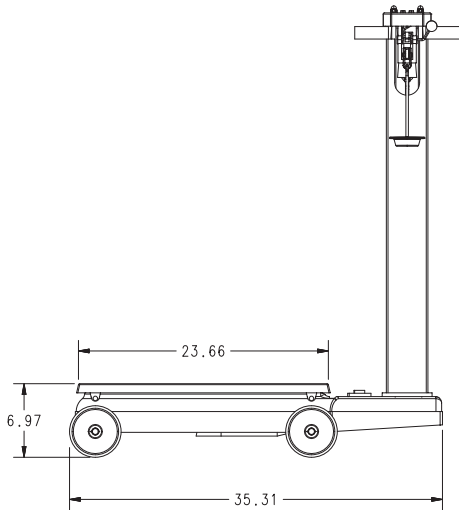
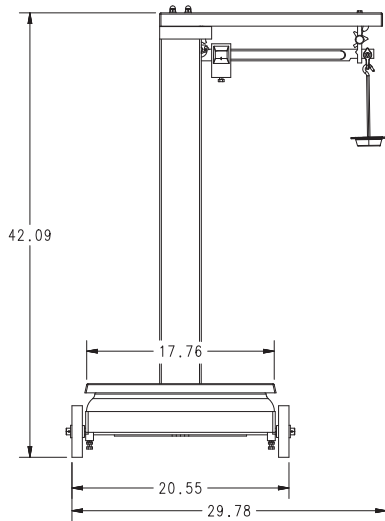

# RL1200 EM

Electromechanical Portable Beam Scale and 380 Indicator

## Approvals

## Part Number/Price

| Part # | Overall Size (W x L x H)       | Capacity          | Est. Weight | Price      |
|--------|--------------------------------|-------------------|-------------|------------|
| 216112 | Portable beam with 380 Synergy | 1,000 lb x 0.5 lb | 200 lb      | \$2,240.00 |

## Options/Accessories

| Part #  | Description                       | Price   |
|---------|-----------------------------------|---------|
| 206433† | 380 indicator external AC adapter | \$54.00 |

## Standard Features

### Scale

- NTEP Certified
- 1,000 lb capacity
- Heavy-duty wheels and handle for portability

### 380 Indicator

- LCD display
- Alkaline battery powered
- Push-button and keyed tare
- Two communication ports
- Five tactile buttons
- Configurable print formats

## RL1200 EM Specifications

### Construction:

Cast-iron platform, base and levers

### Platform Dimensions:

(L x W)  
24 x 18 in

**Capacity:**  
1,000 lb

**Approvals:**  
NTEP 93-004 Class III 2,000d

**Warranty:**  
One-year limited

## 380 Specifications

### Power:

Batteries: 4 alkaline C-cell (not included)  
Optional: 115/230VAC to 12VDC adapter

### Battery Life:

100 hours with 1 x 350 ohm load cell, no backlight  
45 hours with 4 x 350 ohm load cells, low backlight  
20 hours with 8 x 350 ohm load cells, low backlight

### Communication Ports:

One RS-232 (three-wire)  
One USB 2.0

### Annunciators:

g, lb, t, tn, kg, oz, battery level, PT, LT, gross, zero, unstable, net

### Display:

Six 1 in (25 mm) tall, LCD digits

### Keys/Buttons:

5 tactile buttons

### Rating/Material:

IP66, 304 Stainless steel

### Approvals:

NTEP 21-051, Class III/IIIL, 10,000 d  
Measurement Canada AM-6184  
cULus  
CE marked

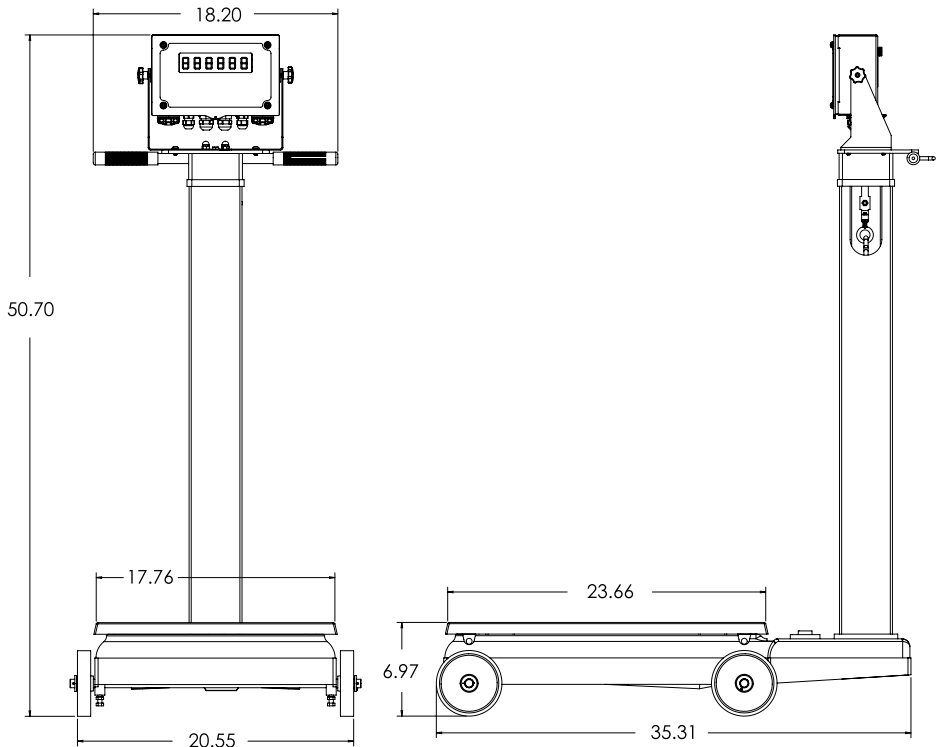

# RL1200 IS

Intrinsically Safe Electromechanical Portable Beam Scale

FLOOR SCALES

## Approvals

## Part Number/Price

| Part # | Description   | Capacity          | Est. Weight | Price      |
|--------|---|-------------------|-------------|------------|
| 195558 | Portable beam scale with 882IS, battery pack and charger      | 1,000 lb × 0.5 lb | 200 lb      | \$4,445.00 |
| 195560 | Portable beam scale with 882IS Plus, battery pack and charger | 1,000 lb × 0.5 lb | 200 lb      | \$4,445.00 |

## Standard Features

### Scale

- NTEP Certified
- 1,000 lb capacity
- Conductive wheels to eliminate static buildup and discharge
- Handle for ease of portability

### Indicator

- Intrinsically safe
- LCD display with white LED backlight
- Power ON/OFF; battery save mode

## Specifications

### Construction:

Cast-iron platform, base and levers

### Platform Dimensions:

(L × W): 24 × 18 in

### Capacity:

1,000 lb

### Approvals:

NTEP 93-004 Class III 2,000d

### Warranty:

One-year limited

## 882IS Specifications

### Power:

Input: 5.8 to 7.9 VDC, 100 to 175 mA

### Battery (optional):

60 hours with 4 × 350 ohm load cells  
80 to 100 hours with  
1 × 350 ohm load cell  
8 to 10 hour charging time

### Annunciators:

Center of zero, gross, net, motion, lb, kg, oz, g

### Display Increments:

1, 2, 5

### Display:

Seven-digit, seven-segment LCD display 121 × 24 dot matrix messaging area with white LED backlight

### Keys/Buttons:

Flat membrane panel, tactile feel

**882IS:** zero, gross/net, tare, print, units conv, start, stop, on/off

**882IS Plus:** zero, gross/net, tare, print, units conv, start, stop, full numeric keypad, on/off

### Rating/Material:

IP66 enclosure

Stainless steel

### Warranty:

One-year limited

### Approvals:

cULus Listed\*

FM Entity

ATEX

IECEX

NTEP CC 19-015

Measurement Canada AM-6124C

OIML R76/2006-A-NL1-21.11

EU Test Certificate T11166

cULus\* Listed

CE Marked

\*cULus is only applicable to 882IS I/O and battery charger

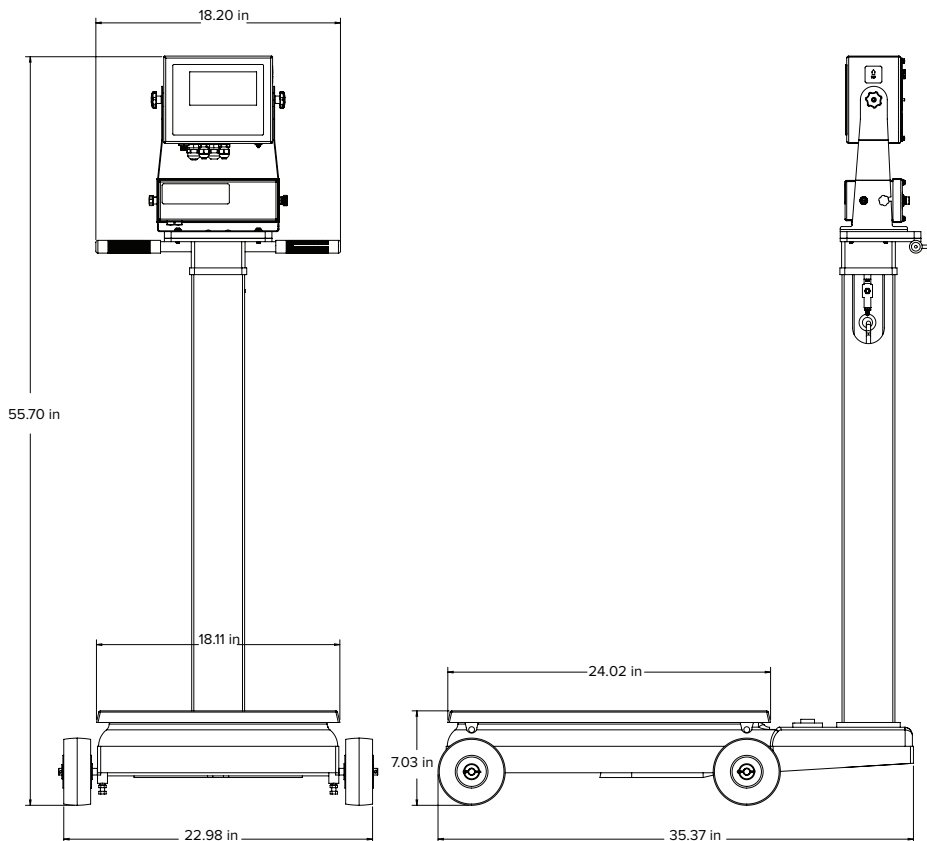

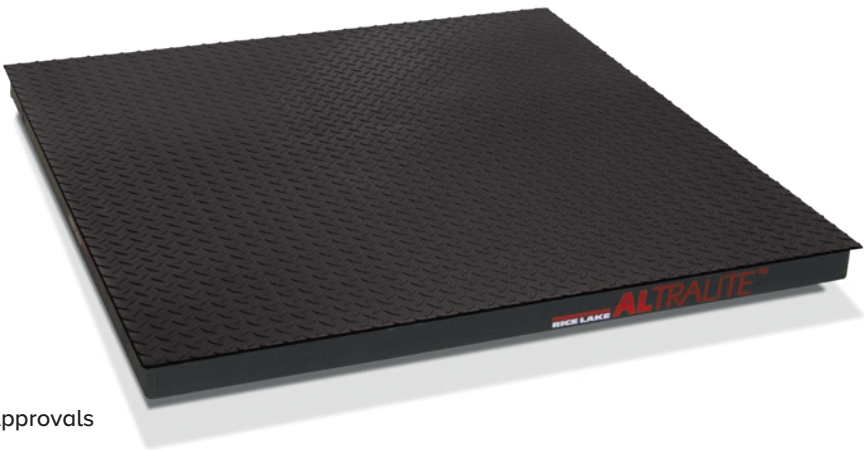

Approvals

Part Number/Price

| Part # | Size (W × L × H)     | Capacity | Est. Weight | Price      |
|--------|----------------------|----------|-------------|------------|
| 18677  | 4 ft × 4 ft × 3.5 in | 5,000 lb | 150 lb      | \$3,995.00 |

Options/Accessories

| Part #  | Description   | Price                       |
|---------|---|-----------------------------|
| Consult | Four drilled deck holes for scale height adjustment | \$40.00                     |
| Consult | Top-access junction box                             | +\$100.00 list price add-on |

Standard Features

- Low-profile design
- Black anodized aluminum construction to improve durability, resistance to corrosion and scratching
- Diamond treadplate safety deck
- Four high-alloy tool steel shear beam load cells
- Side-access junction box
- 20 ft SURVIVOR® EL147HE hostile environment load cell cable
- Four adjustable stainless steel SUREFOOT™ support feet

Specifications

End Load Capacity:

100% full scale

Cable Length:

20 ft (6.1 m) for connecting junction box to indicator

Junction Box:

TuffSeal® JB4SS stainless steel, NEMA Type 4X junction box with signal trim card

Welding:

Stitch, consult factory if continuous is required

Warranty (limited):

Load cells: Two-year  
All other components:  
One-year limited

# RoughDeck® FXB

Painted Steel and Stainless Steel, Flexure Lever Floor Scale

Approvals

## Part Number/Price

| Part #                 | Size (W × L × H)         | Capacity             | Est. Weight | Price       |
|------------------------|--------------------------|----------------------|-------------|-------------|
| <b>Painted Steel</b>   |                          |                      |             |             |
| 33134                  | 18 in × 24 in × 6.5 in   | 500 lb (250 kg)      | 125 lb      | \$4,825.00  |
| 33066                  | 18 in × 24 in × 6.5 in   | 1,000 lb (500 kg)    | 125 lb      | \$4,825.00  |
| 113566                 | 18 in × 30 in × 6.5 in   | 500 lb (250 kg)      | 133 lb      | \$4,825.00  |
| 33136                  | 18 in × 30 in × 6.5 in   | 1,000 lb (500 kg)    | 133 lb      | \$4,825.00  |
| 113567                 | 18 in × 30 in × 6.5 in   | 1,500 lb (750 kg)    | 133 lb      | \$4,825.00  |
| 33067                  | 24 in × 24 in × 6.5 in   | 500 lb (250 kg)      | 151 lb      | \$5,000.00  |
| 33068                  | 24 in × 24 in × 6.5 in   | 1,000 lb (500 kg)    | 151 lb      | \$5,000.00  |
| 33138                  | 30 in × 30 in × 6.5 in   | 500 lb (250 kg)      | 191 lb      | \$5,175.00  |
| 33069                  | 30 in × 30 in × 6.5 in   | 1,000 lb (500 kg)    | 191 lb      | \$5,175.00  |
| 33139                  | 30 in × 30 in × 6.5 in   | 1,500 lb (750 kg)    | 191 lb      | \$5,175.00  |
| 33070                  | 30 in × 30 in × 8.25 in  | 2,000 lb (1,000 kg)  | 281 lb      | \$5,350.00  |
| 33140                  | 36 in × 36 in × 8.25 in  | 1,000 lb (500 kg)    | 234 lb      | \$5,350.00  |
| 33071                  | 36 in × 36 in × 8.25 in  | 2,000 lb (1,000 kg)  | 234 lb      | \$5,350.00  |
| 33072                  | 36 in × 36 in × 8.25 in  | 5,000 lb (2,500 kg)  | 234 lb      | \$5,350.00  |
| 33141                  | 38 in × 46 in × 8.25 in  | 1,000 lb (500 kg)    | 610 lb      | \$5,350.00  |
| 113569                 | 38 in × 46 in × 8.25 in  | 2,000 lb (1,000 kg)  | 610 lb      | \$5,350.00  |
| 113570                 | 38 in × 46 in × 8.25 in  | 5,000 lb (2,500 kg)  | 610 lb      | \$5,350.00  |
| 113572                 | 48 in × 48 in × 8.25 in  | 1,000 lb (500 kg)    | 654 lb      | \$6,100.00  |
| 33073                  | 48 in × 48 in × 8.25 in  | 2,000 lb (1,000 kg)  | 654 lb      | \$6,100.00  |
| 33074                  | 48 in × 48 in × 8.25 in  | 5,000 lb (2,500 kg)  | 654 lb      | \$6,100.00  |
| 33075                  | 48 in × 48 in × 9.25 in  | 10,000 lb (5,000 kg) | 735 lb      | \$6,750.00  |
| 33078                  | 48 in × 60 in × 9.25 in  | 10,000 lb (5,000 kg) | 845 lb      | \$7,800.00  |
| 33149                  | 48 in × 72 in × 9.25 in  | 5,000 lb (2,500 kg)  | 1,120 lb    | \$8,300.00  |
| 33080                  | 48 in × 72 in × 9.25 in  | 10,000 lb (5,000 kg) | 1,120 lb    | \$8,300.00  |
| 33081                  | 60 in × 60 in × 8.25 in  | 5,000 lb (2,500 kg)  | 967 lb      | \$8,300.00  |
| 33082                  | 60 in × 60 in × 9.25 in  | 10,000 lb (5,000 kg) | 1,180 lb    | \$8,300.00  |
| 33083                  | 60 in × 72 in × 10.25 in | 10,000 lb (5,000 kg) | -           | \$8,895.00  |
| <b>Stainless Steel</b> |                          |                      |             |             |
| 113581                 | 24 in × 24 in × 6.5 in   | 500 lb (250 kg)      | 151 lb      | \$6,035.00  |
| 113582                 | 24 in × 24 in × 6.5 in   | 1,000 lb (500 kg)    | 151 lb      | \$6,035.00  |
| 113586                 | 30 in × 30 in × 8.25 in  | 2,000 lb (1,000 kg)  | 281 lb      | \$9,165.00  |
| 113588                 | 36 in × 36 in × 8.25 in  | 2,000 lb (1,000 kg)  | 450 lb      | \$10,025.00 |
| 113595                 | 48 in × 48 in × 8.25 in  | 5,000 lb (2,500 kg)  | 630 lb      | \$13,350.00 |
| 113604                 | 48 in × 60 in × 8.25 in  | 5,000 lb (2,500 kg)  | -           | \$17,660.00 |
| 113596                 | 48 in × 48 in × 11.25 in | 10,000 lb (5,000 kg) | 735 lb      | \$16,660.00 |
| 113613                 | 60 in × 72 in × 11.25 in | 10,000 lb (5,000 kg) | 1,290 lb    | \$24,000.00 |

## Options/Accessories

| Part #  | Description   | Price      |
|---------|---|------------|
| Consult | FXB forklift skid, constructed with (2) 8" wide painted steel channels attached to FXB scale frame per customer's specified center-to-center distance<br>Note: For FXB-3846 through FXB-6084 scales only  | \$1,125.00 |
| Consult | FXB forklift skid with indicator column, constructed with (2) 8" wide painted steel channels attached to FXB scale frame per customer's specified center-to-center distance, one channel extended beyond frame 12" with 54" indicator column<br>Note: For FXB-3846 through FXB-6084 scales only | \$1,250.00 |

NOTE: Indicator stand works with 120/120 Plus, 480/480 Plus, 482/482 Plus, 880/880 Plus, 882IS/882IS Plus, 882IS/882IS Plus w/battery, 680 Synergy

## Standard Features

### Painted Steel

- Unique flexure design filters motion and shock loading
- Spring steel flexures
- Rugged all-steel painted construction smooth deck
- One Rice Lake Weighing Systems brand RL20000 series nickel-plated s-beam load cell and plated wire rope
- NTEP Certified models in sizes 24 × 24 in (500 lb) through 72 × 96 in up to 10,000 lb capacity

### Stainless Steel

- Unique flexure design filters motion and shock loading
- All 304 stainless steel construction, smooth deck
- Stainless flexures, hardware and load cell
- NTEP Certified models in sizes 24 × 24 in (500 lb) through 72 × 96 in up to 10,000 lb capacity

## Specifications

### End Loading Capacity:

100% of scale capacity

### Safe Overload Capacity:

150% of scale capacity

### Warranty:

Two-year limited

### Approvals:

Painted : NTEP CC 88-100, Class III 5,000 d

Stainless steel: NTEP CC 88-100, Class III 3,000 d

On rectangular scales, the forks MUST run the long direction of the scale so the cord grip will be on the side adjacent

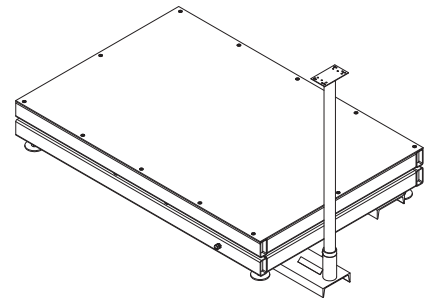

Forklift skid option with indicator column

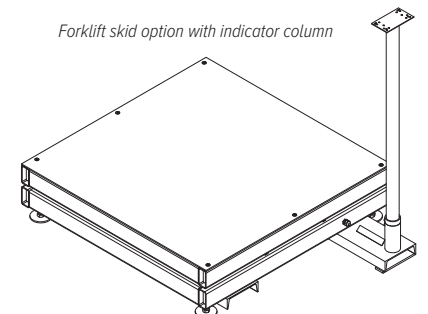

# Summit® Scale and 120 Indicator Package

Floor Scale/120 Indicator Package

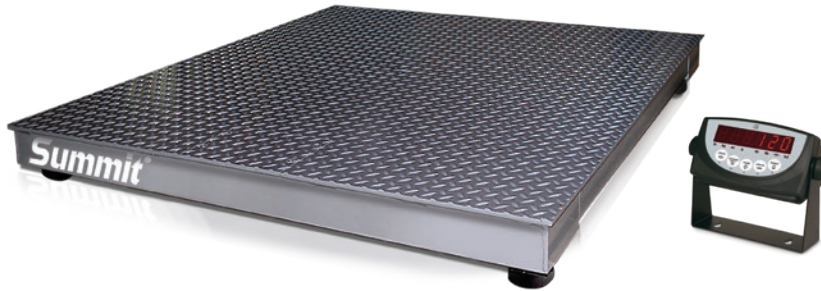

## Approvals

Measurement  
Canada  
Approved

## Part Number/Price

| Part #   | Size (W × L × H)       | Capacity          | Est. Weight | Price      |
|--|------------------------|-------------------|-------------|------------|
| <b>Floor Scale and Indicator Package (Single Scale)</b>  |                        |                   |             |            |
| Package includes Summit 3000 floor scale, 120 digital weight indicator with tilt stand, 20 ft load cell cable with quick disconnect; configured and calibrated |                        |                   |             |            |
| <b>115 VAC</b>   |                        |                   |             |            |
| 78772  | 4 ft × 4 ft × 3.625 in | 5,000 lb × 1 lb   | 315 lb      | \$2,475.00 |
| 78773  | 4 ft × 4 ft × 3.625 in | 10,000 lb × 2 lb  | 315 lb      | \$2,475.00 |
| <b>230 VAC</b>   |                        |                   |             |            |
| 78780  | 4 ft × 4 ft × 3.625 in | 5,000 lb × 1 lb   | 315 lb      | \$2,475.00 |
| 78781  | 4 ft × 4 ft × 3.625 in | 10,000 lb × 2 lb  | 315 lb      | \$2,475.00 |
| <b>115 VAC Measurement Canada Approved</b>   |                        |                   |             |            |
| 78776  | 4 ft × 4 ft × 3.625 in | 2,500 lb × 0.5 kg | 315 lb      | \$2,475.00 |
| 78777  | 4 ft × 4 ft × 3.625 in | 5,000 lb × 1 kg   | 315 lb      | \$2,475.00 |

## Options/Accessories

| Part #                         | Description   | Price   |
|--------------------------------|---|---|
| <b>Summit 3000 Floor Scale</b> |   |   |
| Consult                        | Access ramps available                              | See catalog page 390                          |
| Consult                        | Pit frames available                                | See catalog page 393                          |
| Consult                        | Bumper guards available                             | See catalog page 396 through catalog page 398 |
| Consult                        | Portability frames available                        | See catalog page 399 through catalog page 404 |
| 75819                          | Floor anchor plates, mild steel (set of two)        | \$38.00                                       |
| 19352                          | Floor stand for indicator, 36.3 in high, mild steel | \$250.00                                      |
| 126384                         | Floor stand for indicator, 48 in high, mild steel   | \$275.00                                      |

## Standard Features

- Package includes: Summit 3000 4 ft × 4 ft × 3.625 in floor scale, 20 ft of EL147 load cell cable with quick disconnect, and 120 indicator
- Package configured and factory calibrated for 5,000 divisions

### Scale

- Four NTEP Certified alloy steel, shear beam load cells
- Top-access junction box
- Rugged diamond safety treadplate steel deck
- Four adjustable rigid polyurethane rubber feet, 3 in (76 mm) diameter
- Signal trim summing board housed in ABS enclosure
- Threaded eyebolt hole (1/2–20NF) located in the center of the deck for easy lifting

### Indicator

- Large 0.8 in backlit LCD display
- Five-button operation
- Full front panel digital calibration and configuration

## Specifications

### End Load Capacity:

- 100% full scale at 5,000 lb
- 80% full scale at 10,000 lb

### Cable Length:

- 20 ft (6.1 m) for connecting junction box to indicator

### Threaded Eyebolt:

- Hole (1/2–20 NF) located in center of deck for easy lifting

### Warranty (limited):

- Weldment and load cells two-years
- All other components one-year

### Approvals:

- NTEP CC 92-001, Class III 5,000 d
- Measurement Canada AM-5530, Class III 5,000 d (2,500 kg, 5,000 kg)

## 120 Specifications

### Power:

- Line voltages: 115 or 230 VAC
- Frequency: 50 or 60 Hz

### Communication Port:

- EDP port: Full duplex RS-232
- Printer port: Output-only RS-232 or active 20 mA current loop
- Both ports: 9600, 4800, 2400, 1200, 600, 300bps; Seven or eight data bits; even, odd or no parity

### Display:

- 0.8 in (20 mm), six-digit red LED display, seven-segment digits

### Annunciators:

- Center of zero, stand still, gross, net, lb, kg, oz, g

### Keys/Buttons:

- Five-key flat membrane panel, tactile feel

### Rating/Material:

- Enclosure: heavy gauge ABS

### Warranty:

- One-year limited

### Approvals:

- NTEP CC 03-059, Class III/IIIL 10,000d
- Measurement Canada AM-5517, Class III/IIILD 10,000d
- EU Test Certificate TC7028 (120) Class III, 10,000d
- CE marked

# Summit® Scale and 120 Plus Indicator Package

Floor Scale/120 Plus Indicator Package

## Approvals

Measurement  
Canada  
Approved

## Part Number/Price

| Part #   | Size (W × L × H)       | Capacity          | Est. Weight | Price      |
|--|------------------------|-------------------|-------------|------------|
| <b>Floor Scale and Indicator Package (Single Scale)</b>  |                        |                   |             |            |
| Package includes Summit® 3000 floor scale, 120/120 PLUS digital weight indicator with tilt stand, 20 ft load cell cable with quick disconnect; configured and calibrated |                        |                   |             |            |
| <b>115 VAC</b>   |                        |                   |             |            |
| 106913   | 4 ft × 4 ft × 3.625 in | 5,000 lb × 1 lb   | 315 lb      | \$2,615.00 |
| 106914   | 4 ft × 4 ft × 3.625 in | 10,000 lb × 2 lb  | 315 lb      | \$2,615.00 |
| <b>230 VAC</b>   |                        |                   |             |            |
| 106915   | 4 ft × 4 ft × 3.625 in | 5,000 lb × 1 lb   | 315 lb      | \$2,615.00 |
| 106916   | 4 ft × 4 ft × 3.625 in | 10,000 lb × 2 lb  | 315 lb      | \$2,615.00 |
| <b>115 VAC Measurement Canada Approved</b>   |                        |                   |             |            |
| 106917   | 4 ft × 4 ft × 3.625 in | 2,500 lb × 0.5 kg | 315 lb      | \$2,615.00 |
| 106918   | 4 ft × 4 ft × 3.625 in | 5,000 lb × 1 kg   | 315 lb      | \$2,615.00 |

## Options/Accessories

| Part #                          | Description   | Price   |
|---------------------------------|---|---|
| <b>Summit® 3000 Floor Scale</b> |   |   |
| Consult                         | Access ramps available                              | See catalog page 390                          |
| Consult                         | Pit frames available                                | See catalog page 393                          |
| Consult                         | Bumper guards available                             | See catalog page 396 through catalog page 398 |
| Consult                         | Portability frames available                        | See catalog page 399 through catalog page 404 |
| 75819                           | Floor anchor plates, mild steel (set of two)        | \$38.00                                       |
| 19352                           | Floor stand for indicator, 36.3 in high, mild steel | \$250.00                                      |
| 126384                          | Floor stand for indicator, 48 in high, mild steel   | \$275.00                                      |

## Standard Features

- Package includes: Summit 3000 4 ft × 4 ft × 3.625 in floor scale, 20 ft of EL147 load cell cable with quick disconnect, and 120 Plus indicator
- Package configured and factory calibrated for 5,000 divisions

### Scale

- Four NTEP Certified alloy steel, shear -beam load cells
- Top-access junction box
- Rugged diamond safety treadplate steel deck
- Four adjustable rigid polyurethane rubber feet, 3 in (76 mm) diameter
- Signal trim summing board housed in ABS enclosure
- Threaded eyebolt hole (1/2–20NF) located in the center of the deck for easy lifting

### Indicator

- Large 0.8 in backlit liquid crystal display (LCD)
- 115 or 230 VAC wall adapter with rechargeable battery

## Summit Floor Scale Specifications

### End Load Capacity:

- 100% full scale at 5,000 lb
- 80% full scale at 10,000 lb

### Cable Length:

- 20 ft (6.1 m) for connecting junction box to indicator

### Threaded Eyebolt:

- Hole (1/2–20 NF) located in center of deck for easy lifting

### Warranty (limited):

- Weldment and load cells two-years
- All other components one-year

### Approvals:

- NTEP CC 92-001, Class III 5,000 d
- Measurement Canada AM-5530, Class III 5,000 d (2,500 kg, 5,000 kg)

## 120 Plus Specifications

### Power:

- Line voltages: 115 or 230 VAC
- Frequency: 50 or 60 Hz

### Battery Life:

- 60 hours with 1 × 350 ohm, 40 hours with 4 × 350 ohm
- Charge time: Eight hours

### Communication Port:

- EDP port: Full duplex RS-232
- Printer port: Output-only RS-232 or active 20 mA current loop
- Both ports: 9600, 4800, 2400, 1200, 600, 300bps;
- Seven or eight data bits; even, odd or no parity

### Display:

- 0.8 in (20 mm) six-digit LCD with backlight, seven-segment digits

### Annunciators:

- Battery, setpoint 1 and 2, Hold

### Keys/Buttons:

- Zero, tare, preset tare, hold, gross/net, units, numeric 0-9, clear, enter/print

### Rating/Material:

- Enclosure: heavy gauge ABS

### Warranty:

- One-year limited

### Approvals:

- NTEP 03-059, Class III/IIIL 10,000d
- Measurement Canada AM-5517
- EU Test Certificate TC7626 (120 Plus)
- Class III, 10,000d
- CE Marked

## Approvals

Measurement  
Canada  
Approved

## Part Number/Price

| Part #  | Size (W × L × H)       | Capacity  | Est. Weight | Price      |
|---|------------------------|-----------|-------------|------------|
| <b>Single Scale</b>                             |                        |           |             |            |
| 74715   | 3 ft × 3 ft × 3.625 in | 2,000 lb  | 190 lb      | \$1,895.00 |
| 74716   | 4 ft × 4 ft × 3.625 in | 2,000 lb  | 305 lb      | \$2,020.00 |
| 74717   | 4 ft × 4 ft × 3.625 in | 5,000 lb  | 305 lb      | \$2,020.00 |
| 74718   | 4 ft × 4 ft × 3.625 in | 10,000 lb | 305 lb      | \$2,020.00 |
| 74719   | 4 ft × 5 ft × 3.625 in | 5,000 lb  | 395 lb      | \$2,230.00 |
| 74720   | 4 ft × 5 ft × 3.625 in | 10,000 lb | 445 lb      | \$3,030.00 |
| 74721   | 4 ft × 6 ft × 3.625 in | 5,000 lb  | 470 lb      | \$2,410.00 |
| 74722   | 4 ft × 6 ft × 3.625 in | 10,000 lb | 525 lb      | \$3,210.00 |
| 74723   | 5 ft × 5 ft × 3.625 in | 5,000 lb  | 505 lb      | \$2,445.00 |
| 74724   | 5 ft × 5 ft × 3.625 in | 10,000 lb | 575 lb      | \$3,245.00 |
| <b>Single Scale—Measurement Canada Approved</b> |                        |           |             |            |
| 77440   | 3 ft × 3 ft × 3.625 in | 1,000 kg  | 190 lb      | \$1,895.00 |
| 77373   | 4 ft × 4 ft × 3.625 in | 1,000 kg  | 305 lb      | \$2,020.00 |
| 77346   | 4 ft × 4 ft × 3.625 in | 2,500 kg  | 305 lb      | \$2,020.00 |
| 77347   | 4 ft × 4 ft × 3.625 in | 5,000 kg  | 305 lb      | \$2,020.00 |
| 82880   | 4 ft × 5 ft × 3.625 in | 2,500 kg  | 395 lb      | \$2,230.00 |
| 82881   | 4 ft × 5 ft × 3.625 in | 5,000 kg  | 445 lb      | \$3,030.00 |
| 77348   | 5 ft × 5 ft × 3.625 in | 2,500 kg  | 505 lb      | \$2,445.00 |
| 77349   | 5 ft × 5 ft × 3.625 in | 5,000 kg  | 575 lb      | \$3,245.00 |

## Options/Accessories

| Part #  | Description   | Price    |
|---------|---|----------|
| 75819   | Floor anchor plates, mild steel (set of two)        | \$38.00  |
| Consult | Top-access foot adjust holes                        | \$40.00  |
| 19352   | Floor stand for indicator, 36.3 in high, mild steel | \$250.00 |
| 126384  | Floor stand for indicator, 48 in high, mild steel   | \$275.00 |

\*For custom sizes or capacities, please consult factory for RoughDeck® HP pricing

## Standard Features

- Four NTEP Certified alloy steel shear beam load cells
- Top -access junction box
- Rugged diamond safety treadplate steel deck
- Four adjustable rigid polyurethane rubber feet, 3 in (76 mm) diameter
- Signal trim summing board housed in ABS enclosure
- Threaded eyebolt hole (1/2-20NF) located in the center of the deck for easy lifting
- 20 ft of EL147 load cell cable. The load cell cable exits weldment toward the interior of scale, allowing flexibility to route out any side of scale to digital weight indicator.

## Specifications

## End Load Capacity:

100% full scale at 2,000 lb and 5,000 lb  
80% full scale at 10,000 lb

## Cable Length:

20 ft (6.1 m) for connecting junction box to indicator

## Threaded Eyebolt:

Hole (1/2-20 NF) located in center of deck for easy lifting

## Warranty (limited):

Weldment and load cells two-years, all other components one-year

## Approvals:

NTEP CC 92-001A9, Class III 5,000 d  
Measurement Canada AM-5530, Class III 5,000 d  
(2,500 kg, 5,000 kg) 2,000 d (1,000 kg)

# RoughDeck® Access Ramps

## RoughDeck Access Ramps

| Part #  | Size (W× L × H)        | Ramp Angle of Incline | Est. Weight | Price      |
|---|------------------------|-----------------------|-------------|------------|
| RoughDeck HP: 1,000 to 10,000 lb (diamond treadplate standard)        |                        |                       |             |            |
| 69040*  | 2.5 ft × 3 ft × 3.5 in | 5.3°                  | 115 lb      | \$585.00   |
| 69041*  | 3 ft × 3 ft × 3.5 in   | 5.3°                  | 133 lb      | \$620.00   |
| 69042*  | 4 ft × 3 ft × 3.5 in   | 5.3°                  | 177 lb      | \$680.00   |
| 69043*  | 5 ft × 3 ft × 3.5 in   | 5.3°                  | 226 lb      | \$765.00   |
| 69184   | 2.5 ft × 4 ft × 3.5 in | 3.9°                  | 152 lb      | \$680.00   |
| 69185   | 3 ft × 4 ft × 3.5 in   | 3.9°                  | 177 lb      | \$725.00   |
| 69186   | 4 ft × 4 ft × 3.5 in   | 3.9°                  | 224 lb      | \$810.00   |
| 69187   | 5 ft × 4 ft × 3.5 in   | 3.9°                  | 272 lb      | \$860.00   |
| RoughDeck HP-H: 20,000 lb (diamond treadplate standard)               |                        |                       |             |            |
| 69204   | 4 ft × 4 ft × 4 in     | 4.4°                  | 487 lb      | \$1,430.00 |
| 69205   | 5 ft × 4 ft × 4 in     | 4.4°                  | 591 lb      | \$1,635.00 |
| 69206   | 6 ft × 4 ft × 4 in     | 4.4°                  | 689 lb      | \$1,720.00 |
| 69207   | 7 ft × 4 ft × 4 in     | 4.4°                  | 822 lb      | \$2,000.00 |
| 69208   | 8 ft × 4 ft × 4 in     | 4.4°                  | 1005 lb     | \$2,210.00 |
| RoughDeck HP-H: 30,000 lb (diamond treadplate standard)               |                        |                       |             |            |
| 69210   | 4 ft × 5 ft × 5 in     | 4.4°                  | 666 lb      | \$1,775.00 |
| 69211   | 5 ft × 5 ft × 5 in     | 4.4°                  | 806 lb      | \$1,975.00 |
| 69212   | 6 ft × 5 ft × 5 in     | 4.4°                  | 942 lb      | \$2,165.00 |
| 69213   | 7 ft × 5 ft × 5 in     | 4.4°                  | 1116 lb     | \$2,450.00 |
| 69214   | 8 ft × 5 ft × 5 in     | 4.4°                  | 1337 lb     | \$2,830.00 |
| RoughDeck SS and HE: 1,000 to 10,000 lb (diamond treadplate standard) |                        |                       |             |            |
| 69178*  | 2.5 ft × 3 ft × 3.5 in | 5.3°                  | 115 lb      | \$1,205.00 |
| 69179*  | 3 ft × 3 ft × 3.5 in   | 5.3°                  | 133 lb      | \$1,205.00 |
| 69180*  | 4 ft × 3 ft × 3.5 in   | 5.3°                  | 177 lb      | \$1,470.00 |
| 69189   | 2.5 ft × 4 ft × 3.5 in | 3.9°                  | 152 lb      | \$1,340.00 |
| 69190   | 3 ft × 4 ft × 3.5 in   | 3.9°                  | 177 lb      | \$1,470.00 |
| 69191   | 4 ft × 4 ft × 3.5 in   | 3.9°                  | 224 lb      | \$2,000.00 |
| 69192   | 5 ft × 4 ft × 3.5 in   | 3.9°                  | 272 lb      | \$2,260.00 |

\* Not recommended for use with pallet jacks

NOTE: Part numbered ramps are designed to fit scale on sides perpendicular to junction box. The junction box is always on longest side of scale unless specified differently.

NOTE: Part numbered ramps are designed to fit scale sides A or C; if you need a ramp to fit scale side B or D, please refer to page 391. Please request a quote for a special ramp.

## Options/Accessories

| Part #  | Description | Price                       |
|---------|-------------|-----------------------------|
| Consult | Epoxy paint | +\$150.00 list price add-on |

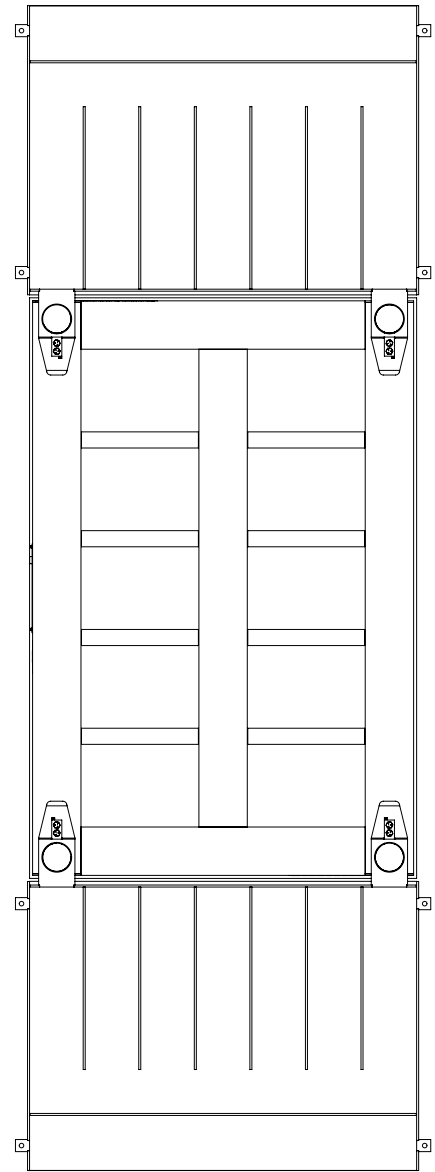
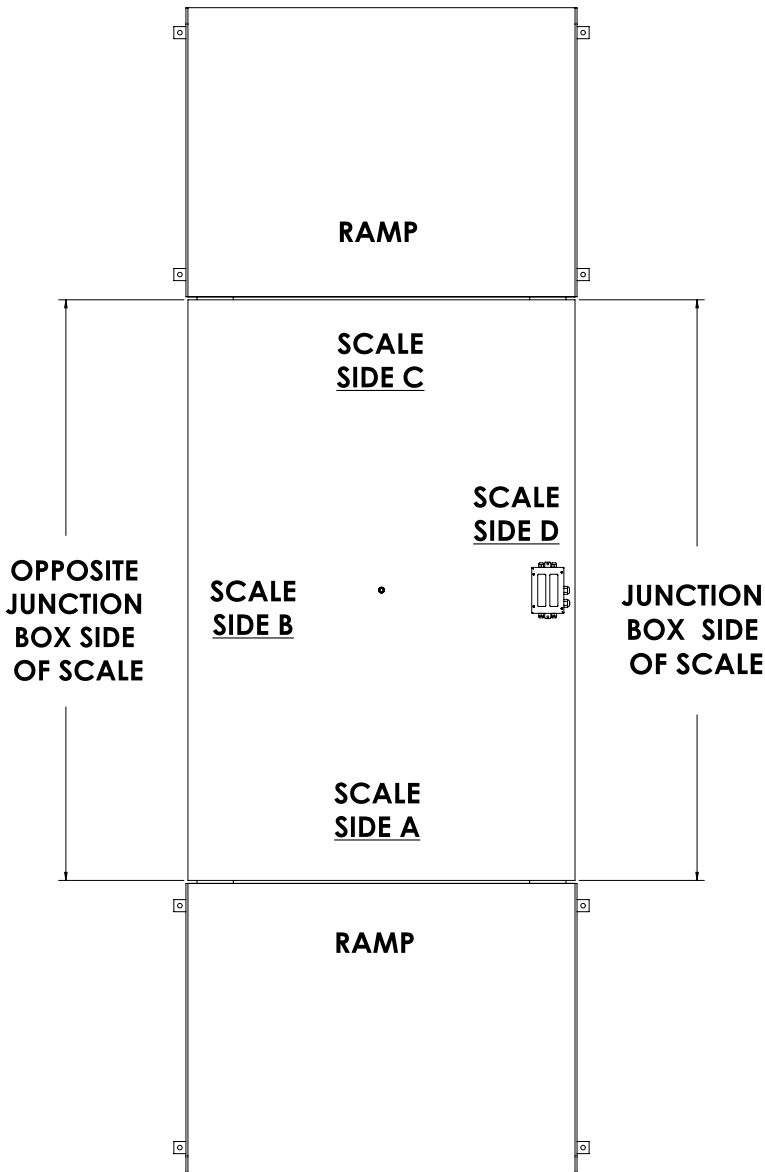

Underdeck View

FLOOR SCALES

Part numbered ramps are designed to fit scale sides A or C; if you need a ramp to fit scale side B or D, please request a quote for a special ramp.

The junction box is always on the longest side of the scale unless specified differently.

# Floor Scale Pit Mounted Riser Stand

Please complete and email this form to [orderdesk@ricelake.com](mailto:orderdesk@ricelake.com) for pricing.

## Standard Features

- Ideal for applications with an existing pit and the depth exceeds standard pit depth for the scale
- Designed to be anchored to pit floor (anchor bolts not included)

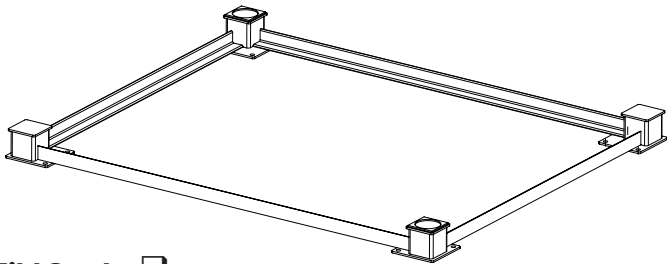

Painted Mild Steel: ☐

Stainless Steel: ☐

Scale Capacity: \_\_\_\_\_

|   |  |
|---|--|
| A |  |
| B |  |
| C |  |
| D |  |

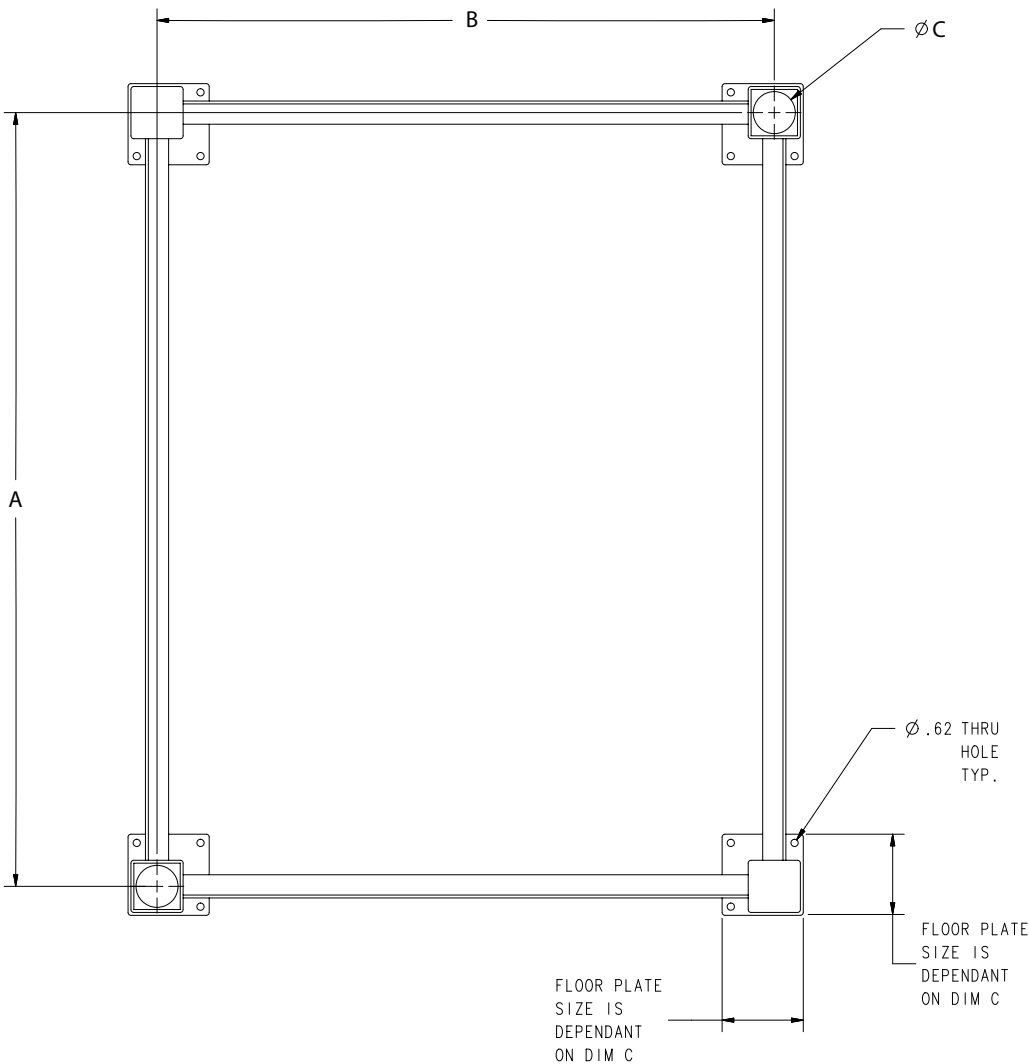
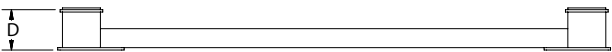

# RoughDeck® Pit Frames

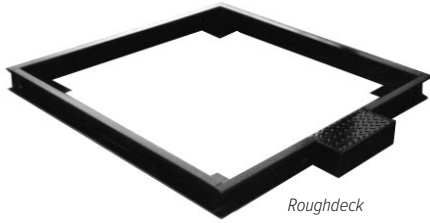

## Part Number/Price

| Part #   | Size (W × L) | Est. Weight | Price      |
|--|--------------|-------------|------------|
| <b>RoughDeck HP: 1,000 to 10,000 lb</b>        |              |             |            |
| 18757  | 2.5 × 2.5 ft | 88 lb       | \$445.00   |
| 18759  | 3 × 3 ft     | 102 lb      | \$495.00   |
| 18761  | 4 × 4 ft     | 127 lb      | \$630.00   |
| 18763  | 5 × 5 ft     | 154 lb      | \$785.00   |
| 18765  | 4 × 5 ft     | 140 lb      | \$710.00   |
| 18767  | 4 × 6 ft     | 157 lb      | \$785.00   |
| 18769  | 5 × 6 ft     | 172 lb      | \$865.00   |
| 18771  | 5 × 7 ft     | 185 lb      | \$925.00   |
| <b>RoughDeck HP-H: 20,000 lb</b>               |              |             |            |
| 39595  | 4 × 4 ft     | 309 lb      | \$780.00   |
| 39596  | 4 × 5 ft     | 352 lb      | \$835.00   |
| 39597  | 4 × 6 ft     | 391 lb      | \$895.00   |
| 39598  | 4 × 7 ft     | 459 lb      | \$1,025.00 |
| 39599  | 5 × 5 ft     | 411 lb      | \$940.00   |
| 39600  | 5 × 6 ft     | 460 lb      | \$1,070.00 |
| 39601  | 5 × 7 ft     | 473 lb      | \$1,115.00 |
| 39602  | 6 × 6 ft     | 583 lb      | \$1,240.00 |
| 39603  | 6 × 7 ft     | 597 lb      | \$1,290.00 |
| 39604  | 6 × 8 ft     | 610 lb      | \$1,365.00 |
| 39605  | 7 × 9 ft     | 683 lb      | \$1,450.00 |
| 39606  | 7 × 10 ft    | 781 lb      | \$1,530.00 |
| 39607  | 8 × 10 ft    | 795 lb      | \$1,585.00 |
| <b>RoughDeck HP-H: 30,000 lb</b>               |              |             |            |
| 39608  | 4 × 4 ft     | 356 lb      | \$925.00   |
| 39609  | 4 × 5 ft     | 402 lb      | \$970.00   |
| 39610  | 4 × 6 ft     | 444 lb      | \$1,055.00 |
| 39611  | 4 × 7 ft     | 516 lb      | \$1,160.00 |
| 39612  | 5 × 5 ft     | 464 lb      | \$1,115.00 |
| 39613  | 5 × 6 ft     | 498 lb      | \$1,185.00 |
| 39614  | 5 × 7 ft     | 533 lb      | \$1,240.00 |
| 39615  | 6 × 6 ft     | 643 lb      | \$1,445.00 |
| 39619  | 7 × 10 ft    | 850 lb      | \$1,605.00 |
| 39620  | 8 × 10 ft    | 875 lb      | \$1,665.00 |
| <b>RoughDeck SS and HE: 1,000 to 10,000 lb</b> |              |             |            |
| 18758  | 2.5 × 2.5 ft | 88 lb       | \$1,525.00 |
| 18760  | 3 × 3 ft     | 102 lb      | \$1,525.00 |
| 18762  | 4 × 4 ft     | 127 lb      | \$1,895.00 |
| 18764  | 5 × 5 ft     | 154 lb      | \$2,345.00 |
| 18766  | 4 × 5 ft     | 140 lb      | \$2,125.00 |
| 18772  | 5 × 7 ft     | 185 lb      | \$2,790.00 |

## Options/Accessories

| Part #  | Description | Price                       |
|---------|-------------|-----------------------------|
| Consult | Epoxy paint | +\$150.00 list price add-on |

FLOOR SCALES

# Summit® 3000 Access Ramps

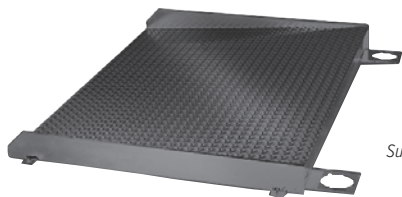

Summit Access Ramps

## Part Number/Price

| Part # | Size (W × L × H) (Diamond Treadplate Standard) | Ramp Angle of Incline | Est. Weight | Price    |
|--------|--|-----------------------|-------------|----------|
| 74953* | 3 ft × 3 ft × 3.625 in                         | 6°                    | 133 lb      | \$620.00 |
| 74954* | 4 ft × 3 ft × 3.625 in                         | 6°                    | 177 lb      | \$680.00 |
| 74955* | 5 ft × 3 ft × 3.625 in                         | 6°                    | 226 lb      | \$765.00 |
| 74956  | 3 ft × 4 ft × 3.625 in                         | 4°                    | 177 lb      | \$725.00 |
| 74957  | 4 ft × 4 ft × 3.625 in                         | 4°                    | 224 lb      | \$810.00 |
| 74958  | 5 ft × 4 ft × 3.625 in                         | 4°                    | 272 lb      | \$860.00 |

\* Not recommended for use with pallet jacks

NOTE: Part numbered ramps are designed to fit scale on sides perpendicular to junction box. The junction box is always on longest side of scale unless specified differently.

Part numbered ramps are designed to fit scale sides A or C; if you need a ramp to fit scale side B or D, please request a quote for a special ramp

FLOOR SCALES

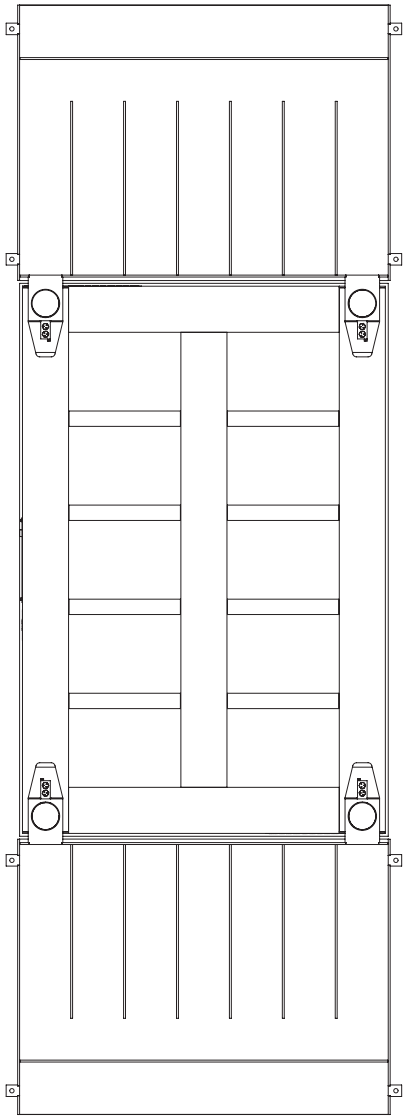
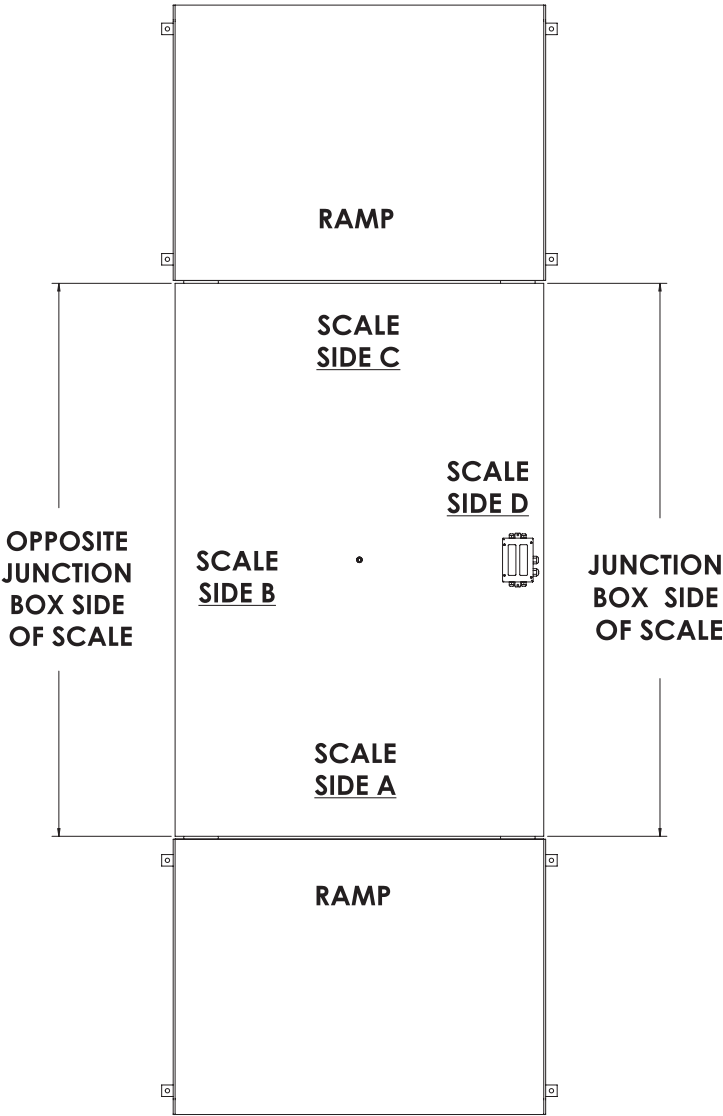

Underdeck View

# Summit® 3000 Pit Frames

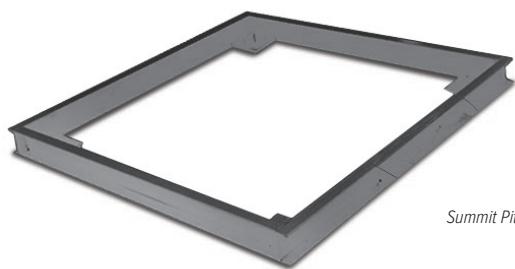

Summit Pit Frames

## Part Number/Price

| Part # | Size (W × L) | Est. Weight | Price    |
|--------|--------------|-------------|----------|
| 75036  | 3 × 3 ft     | 100 lb      | \$495.00 |
| 75037  | 4 × 4 ft     | 125 lb      | \$630.00 |
| 75040  | 5 × 5 ft     | 155 lb      | \$785.00 |
| 75038  | 4 × 5 ft     | 140 lb      | \$710.00 |
| 75039  | 4 × 6 ft     | 157 lb      | \$785.00 |

FLOOR SCALES

# Bumper Guards

Option A

FLOOR SCALES

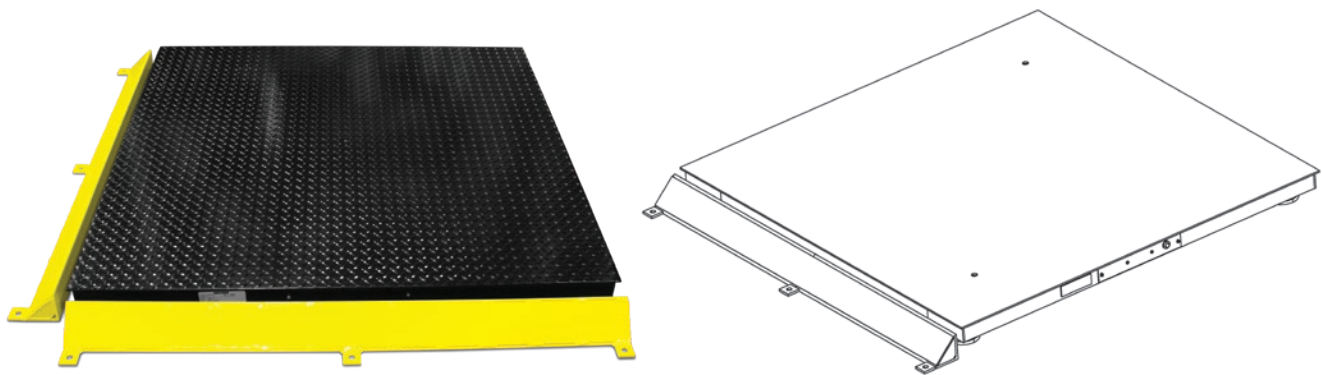

**Anchor bolt size required:**  
1/2 in dia (Not included)

**Construction:**  
RoughDeck® HP and HP-H versions  
(Mild steel, painted safety yellow)  
RoughDeck SS/HE (304 stainless steel)

## Part Number/Price

| Length  | RoughDeck HP | Price Each | RoughDeck SS/HE | Price Each | RoughDeck HP-H | Price Each |
|---------|--------------|------------|-----------------|------------|----------------|------------|
| 2.5 ft  | 86815        | \$140.00   | 86824           | \$245.00   | 86833          | \$245.00   |
| 3.0 ft  | 86816        | \$170.00   | 86825           | \$290.00   | 86834          | \$290.00   |
| 4.0 ft  | 86817        | \$225.00   | 86826           | \$385.00   | 86835          | \$385.00   |
| 5.0 ft  | 86818        | \$285.00   | 86827           | \$480.00   | 86836          | \$480.00   |
| 6.0 ft  | 86819        | \$340.00   | 86828           | \$575.00   | 86837          | \$575.00   |
| 7.0 ft  | 86820        | \$395.00   | 86829           | \$670.00   | 86838          | \$670.00   |
| 8.0 ft  | 86821        | \$450.00   | 86830           | \$765.00   | 86839          | \$765.00   |
| 9.0 ft  | 86822        | \$510.00   | 86831           | \$860.00   | 86840          | \$860.00   |
| 10.0 ft | 86823        | \$565.00   | 86832           | \$960.00   | 86841          | \$960.00   |

## Accessories

| Part # | Description  | Price   |
|--------|--|---------|
| 18777  | Floor anchor plates, mild steel (set of two), RoughDeck HP             | \$38.00 |
| 18778  | Floor anchor plates, stainless steel (set of two), RoughDeck SS/HE     | \$50.00 |
| 40387  | Floor anchor plates, mild steel (set of two), RoughDeck HP-H 20,000 lb | \$51.00 |
| 40388  | Floor anchor plates, mild steel (set of two), RoughDeck HP-H 30,000 lb | \$51.00 |

## Dimensions

| Model           | A    | B    |
|-----------------|------|------|
| RoughDeck HP    | 3 in | 3 in |
| RoughDeck SS/HE | 3 in | 3 in |
| RoughDeck HP-H  | 4 in | 4 in |

Note: 1 in=25.4 mm

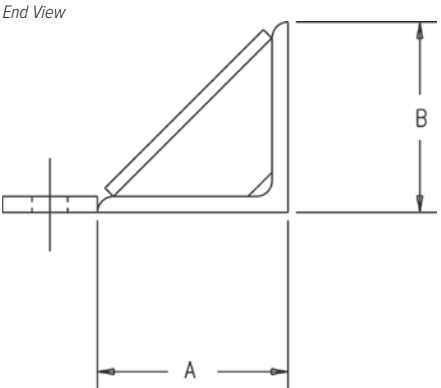

# Bumper Guards

Option B

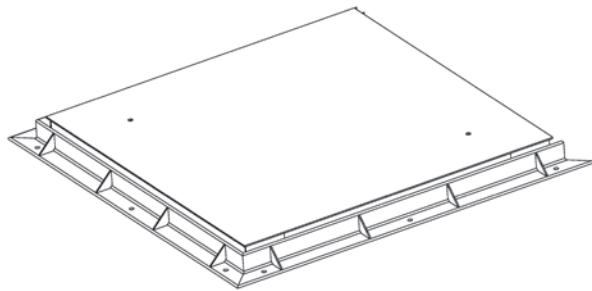
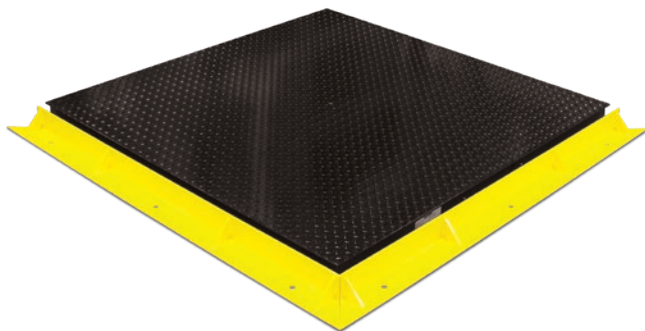

*Note: If you plan to surround scale on all four sides with bumper guards, option B, please contact factory as a special bumper guard must be made to accommodate the home run cable exit.*

**Anchor bolt size required:**

1/2 in dia (Not Included)

**Construction:**

RoughDeck® HP and HP-H versions

(Mild steel, painted safety yellow)

RoughDeck SS/HE (304 stainless steel)

FLOOR SCALES

## Part Number/Price

| Length  | RoughDeck HP | Price Each | RoughDeck SS/HE | Price Each | RoughDeck HP-H | Price Each |
|---------|--------------|------------|-----------------|------------|----------------|------------|
| 2.5 ft  | 86843        | \$135.00   | 86852           | \$200.00   | 86861          | \$200.00   |
| 3.0 ft  | 86844        | \$165.00   | 86853           | \$240.00   | 86862          | \$240.00   |
| 4.0 ft  | 86845        | \$220.00   | 86854           | \$315.00   | 86863          | \$315.00   |
| 5.0 ft  | 86846        | \$270.00   | 86855           | \$395.00   | 86864          | \$395.00   |
| 6.0 ft  | 86847        | \$325.00   | 86856           | \$475.00   | 86865          | \$475.00   |
| 7.0 ft  | 86848        | \$385.00   | 86857           | \$555.00   | 86866          | \$555.00   |
| 8.0 ft  | 86849        | \$435.00   | 86858           | \$630.00   | 86867          | \$630.00   |
| 9.0 ft  | 86850        | \$490.00   | 86859           | \$710.00   | 86868          | \$710.00   |
| 10.0 ft | 86851        | \$540.00   | 86860           | \$790.00   | 86869          | \$790.00   |

## Accessories

| Part # | Description  | Price   |
|--------|--|---------|
| 18777  | Floor anchor plates, mild steel (set of two), RoughDeck HP             | \$38.00 |
| 18778  | Floor anchor plates, stainless steel (set of two), RoughDeck SS/HE     | \$50.00 |
| 40387  | Floor anchor plates, mild steel (set of two), RoughDeck HP-H 20,000 lb | \$51.00 |
| 40388  | Floor anchor plates, mild steel (set of two), RoughDeck HP-H 30,000 lb | \$51.00 |

## Dimensions

| Model           | A    | B    |
|-----------------|------|------|
| RoughDeck HP    | 3 in | 3 in |
| RoughDeck SS/HE | 3 in | 3 in |
| RoughDeck HP-H  | 4 in | 4 in |

Note: 1 in=25.4 mm

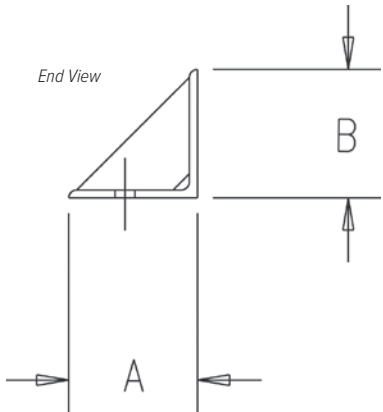

# Bumper Guards

Option C

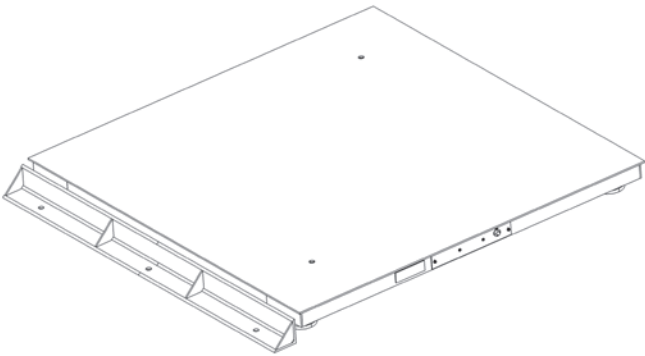
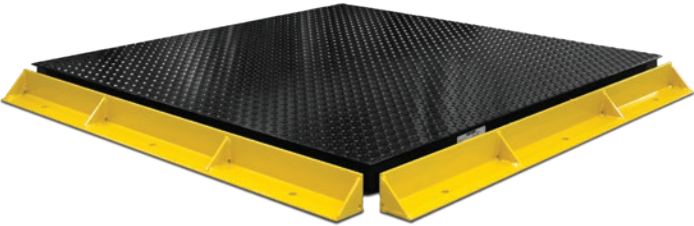

**Anchor bolt size required:**  
1/2 in dia (not included)

**Construction:**  
RoughDeck® HP and HP-H versions  
(Mild steel, painted safety yellow)  
RoughDeck SS/HE  
(304 stainless steel)

FLOOR SCALES

## Part Number/Price

| Length  | RoughDeck HP | Price Each | RoughDeck SS/HE | Price Each | RoughDeck HP-H | Price Each |
|---------|--------------|------------|-----------------|------------|----------------|------------|
| 2.5 ft  | 86870        | \$90.00    | 86879           | \$205.00   | 86888          | \$205.00   |
| 3.0 ft  | 86871        | \$115.00   | 86880           | \$250.00   | 86889          | \$250.00   |
| 4.0 ft  | 86872        | \$145.00   | 86881           | \$335.00   | 86890          | \$335.00   |
| 5.0 ft  | 86873        | \$180.00   | 86882           | \$410.00   | 86891          | \$410.00   |
| 6.0 ft  | 86874        | \$220.00   | 86883           | \$495.00   | 86892          | \$495.00   |
| 7.0 ft  | 86875        | \$255.00   | 86884           | \$575.00   | 86893          | \$575.00   |
| 8.0 ft  | 86876        | \$295.00   | 86885           | \$665.00   | 86894          | \$665.00   |
| 9.0 ft  | 86877        | \$325.00   | 86886           | \$745.00   | 86895          | \$745.00   |
| 10.0 ft | 86878        | \$360.00   | 86887           | \$825.00   | 86896          | \$825.00   |

## Accessories

| Part # | Description  | Price   |
|--------|--|---------|
| 18777  | Floor anchor plates, mild steel (set of two), RoughDeck HP             | \$38.00 |
| 18778  | Floor anchor plates, stainless steel (set of two), RoughDeck SS/HE     | \$50.00 |
| 40387  | Floor anchor plates, mild steel (set of two), RoughDeck HP-H 20,000 lb | \$51.00 |
| 40388  | Floor anchor plates, mild steel (set of two), RoughDeck HP-H 30,000 lb | \$51.00 |

## Dimensions

| Model           | A    | B    |
|-----------------|------|------|
| RoughDeck HP    | 3 in | 3 in |
| RoughDeck SS/HE | 3 in | 3 in |
| RoughDeck HP-H  | 4 in | 4 in |

Note: 1 in=25.4 mm

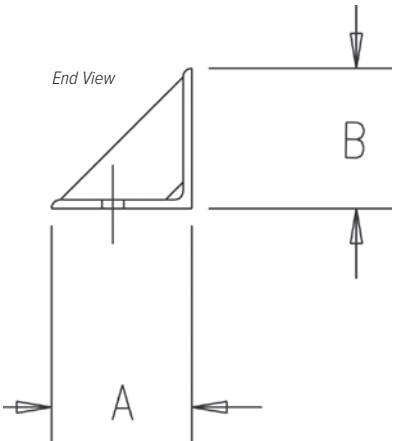

# RoughDeck® HP and SS

Forklift Portability Frames

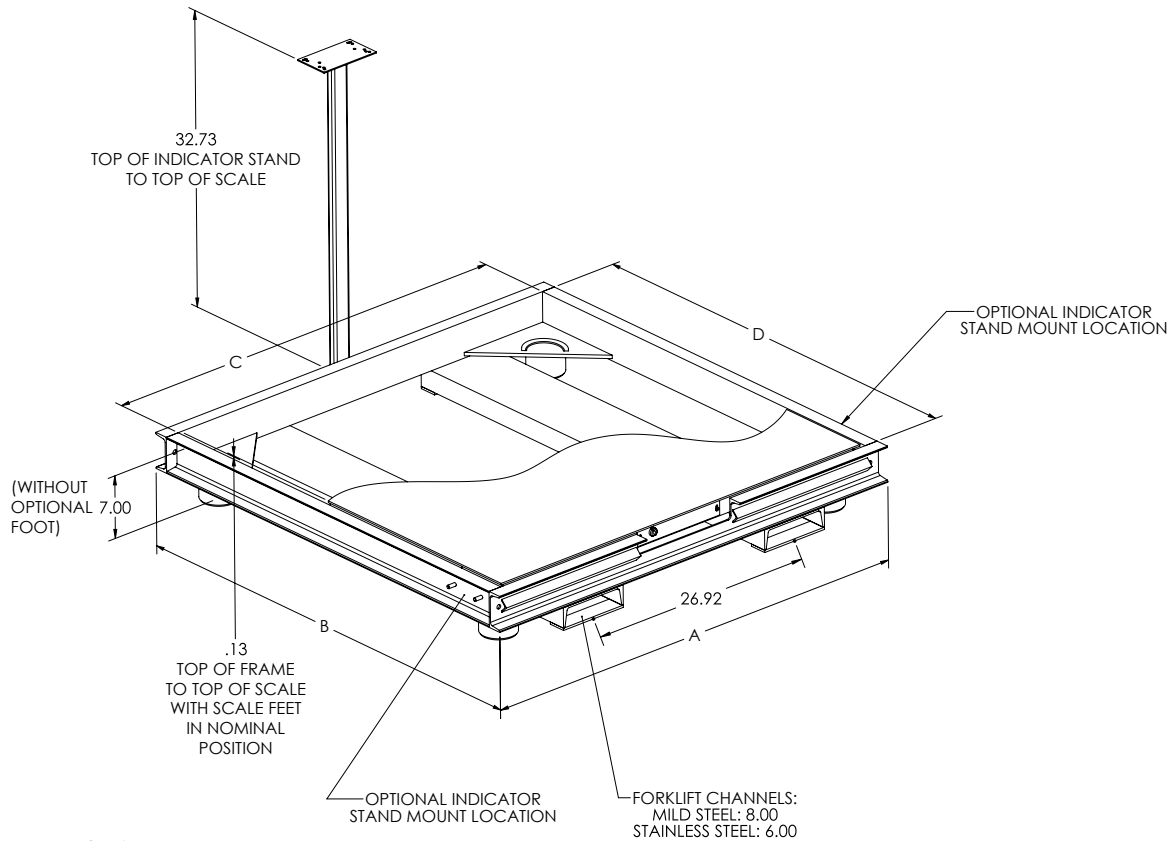

FLOOR SCALES

## Part Number/Price

| Part #                                 | Size (W × L)  | Est. Weight | Price      |
|--|---|-------------|------------|
| <b>RoughDeck HP Portability Frames</b> |   |             |            |
| <b>164492</b>                          | 4 ft × 4 ft, up to 10,000 lb capacity, floor stand for indicator 36.3 in high, indicator stand mounting bracket | 275 lb      | \$1,350.00 |
| <b>164493</b>                          | 5 ft × 5 ft, up to 10,000 lb capacity, floor stand for indicator 36.3 in high, indicator stand mounting bracket | 400 lb      | \$1,475.00 |
| <b>RoughDeck SS Portability Frames</b> |   |             |            |
| <b>164494</b>                          | 4 ft × 4 ft, up to 10,000 lb capacity, floor stand for indicator 36.3 in high, indicator stand mounting bracket | 275 lb      | \$3,965.00 |
| <b>164495</b>                          | 5 ft × 5 ft, up to 10,000 lb capacity, floor stand for indicator 36.3 in high, indicator stand mounting bracket | 400 lb      | \$4,325.00 |

NOTE: Indicator stand mount bracket works with 120/120 Plus, 882IS/882IS Plus, 882IS/882IS Plus w/battery, 880/880 Plus, 480/480 Plus, 482/482 Plus, 680 Synergy

NOTE: Consult factory if you intend on using with a pallet jack

## Options

| Part #         | Size (L × W)  | Est. Weight | Price   |
|----------------|---|-------------|---------|
| <b>Options</b> |   |             |         |
| <b>74574</b>   | SST, captured ball foot 3.00 in diameter 1/2-20 UNF thread with jam nut | 3.0 lb      | \$80.00 |

## Dimensions

| <b>Portability Frame</b>   |                      |                           |
|--|----------------------|---------------------------|
| <b>4 × 4 ft</b>  |                      |                           |
| A  | Mild steel: 51.92 in | Stainless steel: 52.75 in |
| B  | Mild steel: 51.92 in | Stainless steel: 52.75 in |
| C  | 48.75 in             |                           |
| D  | 48.75 in             |                           |
| <b>5 × 5 ft</b>  |                      |                           |
| A  | Mild steel: 63.92 in | Stainless steel: 64.75 in |
| B  | Mild steel: 63.92 in | Stainless steel: 64.75 in |
| C  | 60.75 in             |                           |
| D  | 60.75 in             |                           |
| <b>Distance from floor to inside of strap on the fork entry (without optional foot) (4 × 4 ft)</b> |                      |                           |
|  | Mild steel: 3/4 in   | Stainless steel: 1/2 in   |
| <b>Distance from inside of strap to top of the fork entry (without optional foot) (5 × 5 ft)</b>   |                      |                           |
|  | Mild steel: 2 in     | Stainless steel: 2 1/4 in |

Note: 1 in=25.4 mm

# RoughDeck® HP

Forklift SENDit Portability Frames, Non-NTEP

FLOOR SCALES

Scale is sold separately

### Standard Features

- Wireless connection from scale to operator display
- Works with any basic digital weight indicator
- Excitation to the load cell(s) provided by the transmitter, not the indicator
- Transmitter excitation voltage: +4.8 VDC, 16 × 350 ohm or 32 × 700 ohm load cells
- Each transmitter/receiver set is individually paired and will not interfere with another set

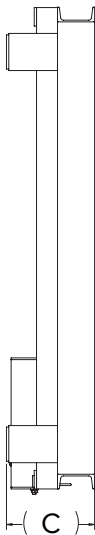
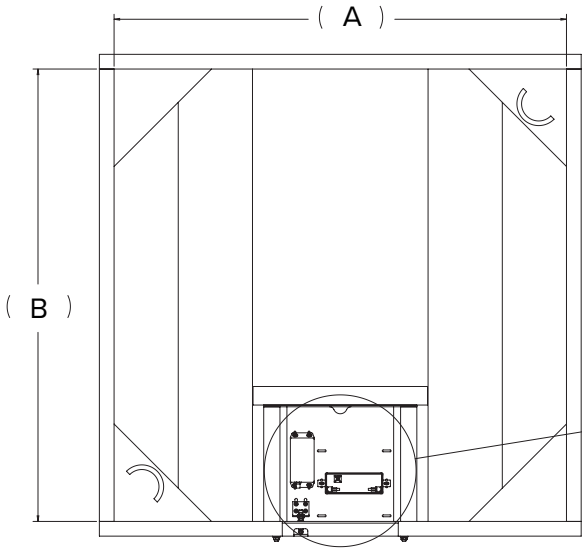

### Part Number/Price

| Part #                                 | Size (W × L)   | Est. Weight | Price      |
|--|--|-------------|------------|
| <b>Roughdeck HP Portability Frame</b>  |  |             |            |
| 210900                                 | Roughdeck HP 4 ft × 4 ft, up to 10,000 lb capacity, frame only                                 | 350 lb      | \$1,475.00 |
| 210901                                 | Roughdeck HP 5 ft x 5 ft, up to 10,000 lb capacity, frame only                                 | 395 lb      | \$1,600.00 |
| <b>SENDit Wireless Electronics Kit</b> |  |             |            |
| 210898                                 | SENDit wireless load cell interface kit, non-NTEP, indicator not included (customer to supply) | -           | \$2,870.00 |

### Options/Accessories

| Part # | Description      | Price    |
|--------|------------------|----------|
| 162173 | Battery, 6 V SLA | \$135.00 |
| 74574  | Foot             | \$80.00  |

### Dimensions

| Scale Size | 4 x 4 ft | 5 x 5 ft |
|------------|----------|----------|
| A          | 48.75 in | 60.75 in |
| B          | 48.75 in | 60.75 in |
| C          | 9.50 in  | 9.50 in  |

Note: 1 in=25.4 mm

## Standard Features

- Wireless connection from scale to operator display
- Excitation to the load cell(s) provided by the transmitter, not the indicator
- Each transmitter/receiver set is individually paired and will not interfere with another set
- Transmitter excitation voltage: +4.8 VDC, 16 × 350 ohm or 32 × 700 ohm load cells
- Estimated battery life of 100 hours
- Two set points with red/green display for operator verification
- Optional audible alarm

FLOOR SCALES

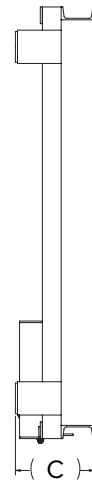
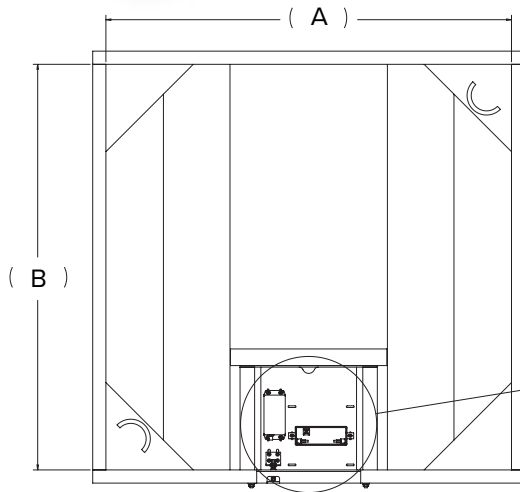

## Approvals

## Part Number/Price

| Part #                                 | Size (W × L)   | Est. Weight | Price      |
|--|--|-------------|------------|
| <b>Roughdeck HP Portability Frame</b>  |  |             |            |
| 210900                                 | Roughdeck HP 4 ft × 4 ft, up to 10,000 lb capacity, frame only             | 350 lb      | \$1,475.00 |
| 210901                                 | Roughdeck HP 5 ft × 5 ft, up to 10,000 lb capacity, frame only             | 395 lb      | \$1,600.00 |
| <b>SENDit Wireless Electronics Kit</b> |  |             |            |
| 210899                                 | Sendit wireless load cell interface kit, NTEP, Includes one 8004HD Display | -           | \$3,735.00 |

## Options/Accessories

| Part # | Description     | Price    |
|--------|-----------------|----------|
| 162173 | Battery, 6V SLA | \$135.00 |
| 74574  | Foot            | \$80.00  |

## Dimensions

| Scale Size | 4 ft x 4 ft | 5 ft x 5 ft |
|------------|-------------|-------------|
| A          | 48.75 in    | 60.75 in    |
| B          | 48.75 in    | 60.75 in    |
| C          | 9.50 in     | 9.50 in     |

Note: 1 in=25.4 mm

# RoughDeck® HP

Caster Portability Frames

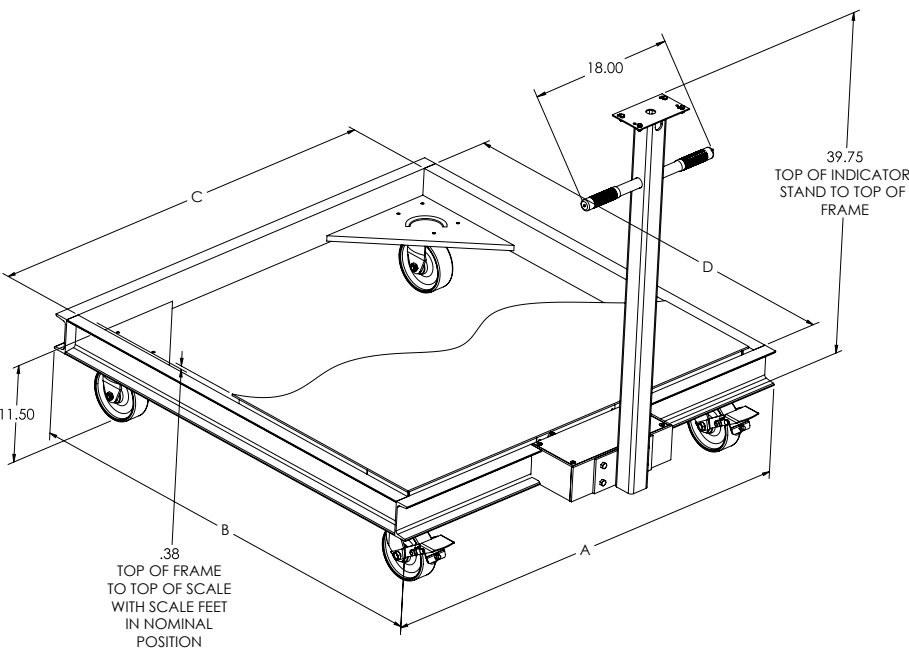

## Standard Features

- Painted mild steel
- Indicator stand fits 480 Legend weight indicators
- Two rigid forged steel casters, two swivel forged steel caster with lock on back
- Casters for scales 1,000 to 5,000 lb are rated for 4,000 lb each

## Part Number/Price

| Part #   | Size (W × L × H)                                       | Est. Weight | Price      |
|--|--|-------------|------------|
| <b>RoughDeck HP Caster Portability Frames</b>  |  |             |            |
| <b>157785</b>  | 2.5 ft × 2.5 ft, for RoughDeck HP 1,000 lb to 5,000 lb | 220 lb      | \$2,195.00 |
| <b>157791</b>  | 3 ft × 3 ft, for RoughDeck HP 1,000 lb to 5,000 lb     | 240 lb      | \$2,195.00 |
| <b>157792</b>  | 4 ft × 4 ft, for RoughDeck HP 1,000 lb to 5,000 lb     | 260 lb      | \$2,195.00 |
| <b>157793</b>  | 4 ft × 4 ft, for RoughDeck HP 10,000 lb                | 260 lb      | \$2,450.00 |
| <b>RoughDeck HP Caster Portability Frame with Conductive Wheels for use with 882IS</b> |  |             |            |
| <b>199096</b>  | 2.5 ft × 2.5 ft, for RoughDeck HP 1,000 lb to 5,000 lb | 220 lb      | \$2,495.00 |
| <b>199097</b>  | 3 ft × 3 ft, for RoughDeck HP 1,000 lb to 5,000 lb     | 240 lb      | \$2,495.00 |
| <b>199098</b>  | 4 ft × 4 ft, for RoughDeck HP 1,000 lb to 5,000 lb     | 260 lb      | \$2,495.00 |

NOTE: Indicator stand mount bracket works with 120/120 Plus, 882IS/882IS Plus, 882IS/882IS Plus w/battery, 880/880 Plus, 480/480 Plus, 482/482 Plus, 680 Synergy

## Dimensions

| <b>Caster Portability Frame</b>         |       |
|---|-------|
| <b>2.5 × 2.5 ft (1,000 to 5,000 lb)</b> |       |
| A                                       | 33.92 |
| B                                       | 33.92 |
| C                                       | 30.75 |
| D                                       | 30.75 |
| <b>3 × 3 ft (1,000 to 5,000 lb)</b>     |       |
| A                                       | 39.92 |
| B                                       | 39.92 |
| C                                       | 36.75 |
| D                                       | 36.75 |
| <b>4 × 4 ft (1,000 to 5,000 lb)</b>     |       |
| A                                       | 51.92 |
| B                                       | 51.92 |
| C                                       | 48.75 |
| D                                       | 48.75 |
| <b>4 × 4 ft (10,000 lb)</b>             |       |
| A                                       | 51.92 |
| B                                       | 51.92 |
| C                                       | 48.75 |
| D                                       | 48.75 |

Note: 1 in=25.4 mm

Scale is sold separately

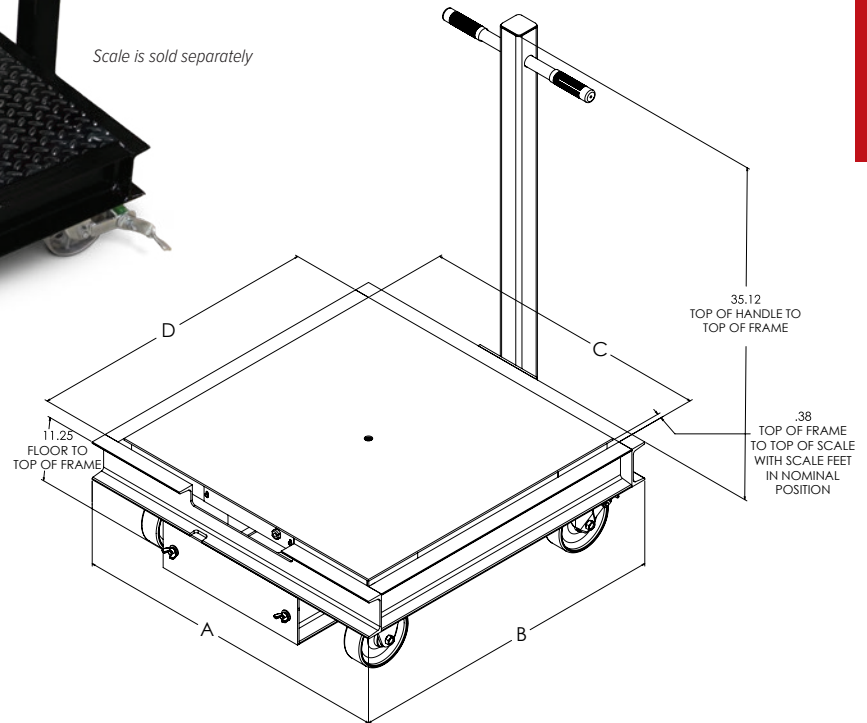

FLOOR SCALES

### Standard Features

- Wireless connection from scale to operator display
- Works with any basic digital weight indicator
- Excitation to the load cell(s) provided by the transmitter, not the indicator
- Each transmitter/receiver set is individually paired and will not interfere with another set
- Transmitter excitation voltage: +4.8 VDC, 16 × 350 ohm or 32 × 700 ohm load cells

### Part Number/Price

| Part #                                       | Size (W × L)   | Est. Weight | Price      |
|--|--|-------------|------------|
| <b>Roughdeck HP Caster Portability Frame</b> |  |             |            |
| <b>210902</b>                                | 2.5 × 2.5 ft, up to 5,000 lb capacity, two rigid forged steel caster on front, two swivel forged steel caster on back with drawer for SENDit, frame only | 315 lb      | \$2,395.00 |
| <b>210903</b>                                | 3 × 3 ft, up to 5,000 lb capacity, two rigid forged steel caster on front, two swivel forged steel caster on back with drawer for SENDit, frame only     | 330 lb      | \$2,395.00 |
| <b>210904</b>                                | 4 × 4 ft, up to 5,000 lb capacity, two rigid forged steel caster on front, two swivel forged steel caster on back with drawer for SENDit, frame only     | 355 lb      | \$2,395.00 |
| <b>210905</b>                                | 4 × 4 ft, up to 10,000 lb capacity, two rigid forged steel caster on front, two swivel forged steel caster on back with drawer for SENDit, frame only    | 355 lb      | \$2,650.00 |
| <b>SENDit Wireless Electronics Kit</b>       |  |             |            |
| <b>210898</b>                                | SENDit wireless load cell interface kit, non-NTEP, indicator not included (customer to supply)   | -           | \$2,870.00 |

### Options/Accessories

| Part #        | Description      | Price    |
|---------------|------------------|----------|
| <b>162173</b> | Battery, 6 V SLA | \$135.00 |

### Dimensions

| Scale Size | 2.5 x 2.5 ft | 3 x 3 ft | 4 x 4 ft |
|------------|--------------|----------|----------|
| A          | 33.92 in     | 39.92 in | 51.92 in |
| B          | 33.92 in     | 39.92 in | 51.92 in |
| C          | 30.75 in     | 36.75 in | 48.75 in |
| D          | 30.75 in     | 36.75 in | 48.75 in |

Note: 1 in=25.4 mm

# RoughDeck® HP

Caster SENDit Portability Frames, NTEP

FLOOR SCALES

Scale is sold separately

## Standard Features

- Wireless connection from scale to operator display
- Excitation to the load cell(s) provided by the transmitter, not the indicator
- Each transmitter/receiver set is individually paired and will not interfere with another set
- Transmitter excitation voltage: +4.8 VDC, 16 × 350 ohm or 32 × 700 ohm load cells
- Estimated battery life of 100 hours
- Two set -points with red/green display for operator verification
- Optional audible alarm

## Approvals

## Part Number/Price

| Part #                                | Size (W × L)   | Est. Weight | Price      |
|---------------------------------------|--|-------------|------------|
| Roughdeck HP Caster Portability Frame |  |             |            |
| 210902                                | 2.5 × 2.5 ft, up to 5,000 lb capacity, two rigid forged steel caster on front, two swivel forged steel caster on back with drawer for SENDit, frame only | 315 lb      | \$2,395.00 |
| 210903                                | 3 × 3 ft, up to 5,000 lb capacity, two rigid forged steel caster on front, two swivel forged steel caster on back with drawer for SENDit, frame only     | 330 lb      | \$2,395.00 |
| 210904                                | 4 × 4 ft, up to 5,000 lb capacity, two rigid forged steel caster on front, two swivel forged steel caster on back with drawer for SENDit, frame only     | 355 lb      | \$2,395.00 |
| 210905                                | 4 × 4 ft, up to 10,000 lb capacity, two rigid forged steel caster on front, two swivel forged steel caster on back with drawer for SENDit, frame only    | 355 lb      | \$2,650.00 |
| SENDit Wireless Electronics Kit       |  |             |            |
| 210899                                | Sendit wireless load cell interface kit, NTEP, includes one 8004HD display   | -           | \$3,735.00 |

## Options/Accessories

| Part # | Description      | Price    |
|--------|------------------|----------|
| 162173 | Battery, 6 V SLA | \$135.00 |

## Dimensions

| Scale Size | 2.5 x 2.5 ft | 3 x 3 ft | 4 x 4 ft |
|------------|--------------|----------|----------|
| A          | 33.92 in     | 39.92 in | 51.92 in |
| B          | 33.92 in     | 39.92 in | 51.92 in |
| C          | 30.75 in     | 36.75 in | 48.75 in |
| D          | 30.75 in     | 36.75 in | 48.75 in |

Note: 1 in=25.4 mm

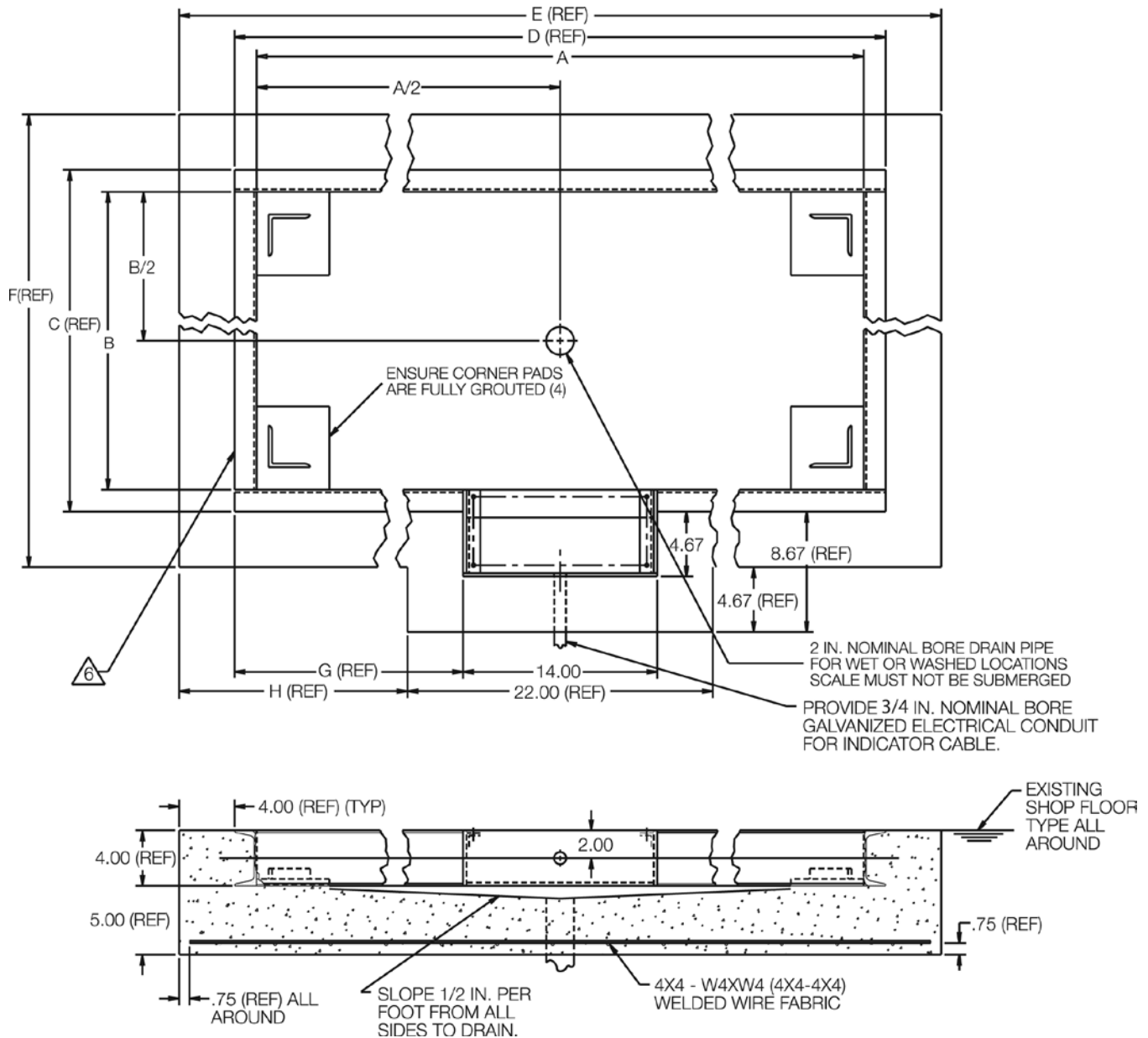

## Dimensions

| Scale Size | 2.5 × 2.5 ft | 3 × 3 ft | 4 × 4 ft | 5 × 5 ft | 4 × 5 ft | 4 × 6 ft | 5 × 6 ft | 5 × 7 ft |
|------------|--------------|----------|----------|----------|----------|----------|----------|----------|
| A          | 30.75        | 36.75    | 48.75    | 60.75    | 60.75    | 72.75    | 72.75    | 84.75    |
| B          | 30.75        | 36.75    | 48.75    | 60.75    | 48.75    | 48.75    | 60.75    | 60.75    |
| C          | 33.92        | 39.92    | 51.92    | 63.92    | 51.92    | 51.92    | 63.92    | 63.92    |
| D          | 33.92        | 39.92    | 51.92    | 63.92    | 63.92    | 75.92    | 75.92    | 87.92    |
| E          | 41.92        | 47.95    | 59.92    | 71.92    | 71.92    | 83.92    | 83.92    | 95.92    |
| F          | 41.92        | 47.95    | 59.92    | 71.92    | 59.92    | 59.92    | 71.92    | 71.92    |
| G          | 9.96         | 12.96    | 18.96    | 24.96    | 24.96    | 30.96    | 30.96    | 36.96    |
| H          | 9.96         | 12.96    | 18.96    | 24.96    | 24.96    | 30.96    | 30.96    | 36.96    |

*All dimensions are shown in inches. Drawing #S2944-Rev. D*

\* Drawings are for standard catalog part numbered scales.

1. Use concrete of minimum yield strength 5,000 PSI or 6-bag mix
2. Allow 7 days to cure (wet concrete periodically during this time)
3. Dimensions shown assume firm, stable soil conditions. When soil conditions are not adequate, place foundation at sufficient depth.
4. In wet or washdown applications, we recommend the use of hermetically sealed load cells, and that junction box be mounted remotely in a dry location
5. Wire mesh to have minimum 0.75in cover bottom and sides
6. On stainless steel versions, two pieces of 1/2 in angle will be substituted for 4 in channel

# RoughDeck® HP-H

Pit Frame Concrete Details\* – 20,000 lb Capacity

## FLOOR SCALES

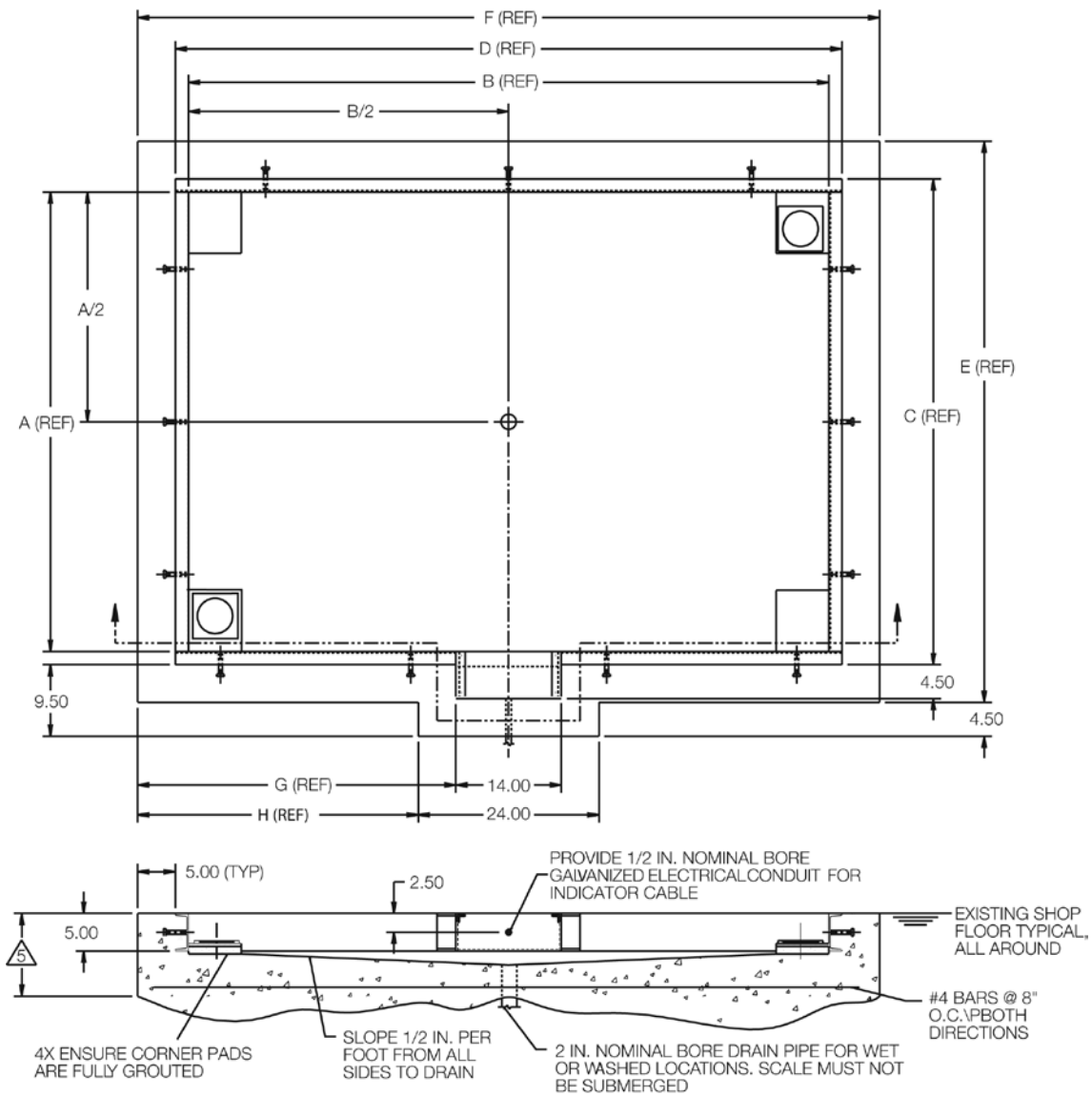

## Dimensions

| Scale Size | 4 × 4 ft | 4 × 5 ft | 4 × 6 ft | 4 × 7 ft | 5 × 5 ft | 5 × 6 ft | 5 × 7 ft | Scale Size | 6 × 6 ft | 6 × 7 ft | 6 × 7 ft | 7 × 9 ft | 7 × 10 ft | 8 × 10 ft |
|------------|----------|----------|----------|----------|----------|----------|----------|------------|----------|----------|----------|----------|-----------|-----------|
| A          | 49.00    | 49.00    | 49.00    | 49.00    | 61.00    | 61.00    | 61.00    | A          | 73.00    | 73.00    | 73.00    | 85.00    | 85.00     | 97.00     |
| B          | 49.00    | 61.00    | 73.00    | 85.00    | 61.00    | 73.00    | 85.00    | B          | 73.00    | 85.00    | 97.00    | 109.00   | 121.00    | 121.00    |
| C          | 52.50    | 52.50    | 52.50    | 52.50    | 64.50    | 64.50    | 64.50    | C          | 76.50    | 76.50    | 76.50    | 88.50    | 88.50     | 100.50    |
| D          | 52.50    | 64.50    | 76.50    | 88.50    | 64.50    | 76.50    | 88.50    | D          | 76.50    | 88.50    | 100.50   | 112.50   | 124.50    | 124.50    |
| E          | 62.50    | 62.50    | 62.50    | 62.50    | 74.50    | 74.50    | 74.50    | E          | 86.50    | 86.50    | 86.50    | 98.50    | 98.50     | 110.50    |
| F          | 62.50    | 74.50    | 86.50    | 98.50    | 74.50    | 86.50    | 98.50    | F          | 86.50    | 98.50    | 110.50   | 122.50   | 134.50    | 134.50    |
| G          | 24.25    | 30.25    | 36.25    | 42.25    | 30.25    | 36.25    | 42.25    | G          | 36.25    | 42.25    | 48.25    | 54.25    | 60.25     | 60.25     |
| H          | 19.25    | 25.25    | 31.35    | 37.25    | 25.25    | 31.35    | 37.25    | H          | 31.25    | 37.25    | 43.25    | 49.25    | 55.25     | 55.25     |

1. Use concrete of minimum yield strength 5,000 PSI or 6-bag mix
2. Allow 7 days to cure (wet concrete periodically during this time)
3. Before installing pit frame, ensure that proper sand (or soil) base is available under either existing concrete or new installation
4. In wet or washdown applications, we recommend use of hermetically sealed load cells, and that junction box be mounted remotely in a dry location
5. For required depth of slab, or rebar requirements specific to your application: proper engineering consultation is recommended

All dimensions are shown in inches. Drawing #S2944A–Rev. A  
\* Drawings are for standard catalog part numbered scales.

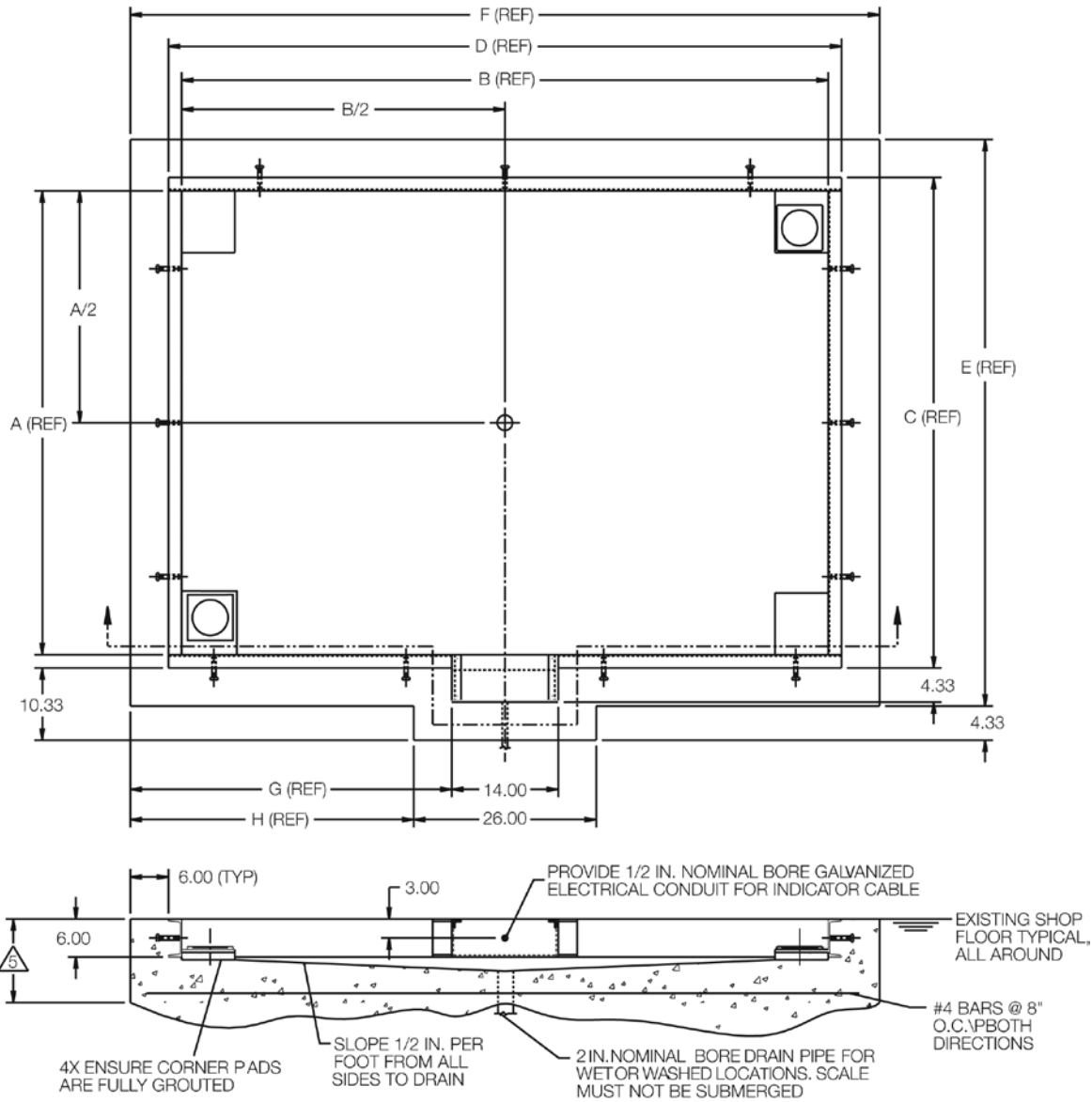

## Dimensions

| Scale Size | 4 × 4 ft | 5 × 4 ft | 6 × 4 ft | 7 × 4 ft | 5 × 5 ft | 6 × 5 ft | 7 × 5 ft |
|------------|----------|----------|----------|----------|----------|----------|----------|
| A          | 49.00    | 49.00    | 49.00    | 49.00    | 61.00    | 61.00    | 61.00    |
| B          | 49.00    | 61.00    | 73.00    | 85.00    | 61.00    | 73.00    | 85.00    |
| C          | 52.84    | 52.84    | 52.84    | 52.84    | 64.84    | 64.84    | 64.84    |
| D          | 52.84    | 64.84    | 76.84    | 88.84    | 64.84    | 76.84    | 88.84    |
| E          | 64.84    | 64.84    | 64.84    | 64.84    | 76.84    | 76.84    | 76.84    |
| F          | 64.84    | 76.84    | 88.84    | 100.84   | 76.84    | 88.84    | 100.84   |
| G          | 25.42    | 31.42    | 37.42    | 43.42    | 31.42    | 37.42    | 43.42    |
| H          | 19.42    | 25.42    | 31.42    | 37.42    | 25.42    | 31.42    | 37.42    |

| Scale Size | 6 × 6 ft | 7 × 6 ft | 8 × 6 ft | 9 × 7 ft | 10 × 7 ft | 10 × 8 ft |
|------------|----------|----------|----------|----------|-----------|-----------|
| A          | 73.00    | 73.00    | 73.00    | 85.00    | 85.00     | 97.00     |
| B          | 73.00    | 85.00    | 97.00    | 109.00   | 121.00    | 121.00    |
| C          | 76.84    | 76.84    | 76.84    | 88.84    | 88.84     | 100.84    |
| D          | 76.84    | 88.84    | 100.84   | 112.84   | 124.84    | 124.84    |
| E          | 88.84    | 88.84    | 88.84    | 100.84   | 100.84    | 112.84    |
| F          | 88.84    | 100.84   | 112.84   | 112.84   | 136.84    | 136.84    |
| G          | 37.42    | 43.42    | 49.42    | 55.42    | 61.42     | 61.42     |
| H          | 31.42    | 37.42    | 43.42    | 49.42    | 55.42     | 55.42     |

1. Use concrete of minimum yield strength 5,000 PSI or 6-bag mix
2. Allow 7 days to cure (wet concrete periodically during this time)
3. Before installing pit frame, ensure that proper sand (or soil) base is available under either existing concrete or new installation
4. In wet or washdown applications, we recommend the use of hermetically sealed load cells, and that junction box be mounted remotely in a dry location
5. For required depth of slab, or rebar requirements specific to your application: proper engineering consultation is recommended.

All dimensions are shown in inches. Drawing #S2944B-Rev. A  
 \* Drawings are for standard catalog part numbered scales.

# AutoLift HE

Pit Frame Concrete Details\*

## FLOOR SCALES

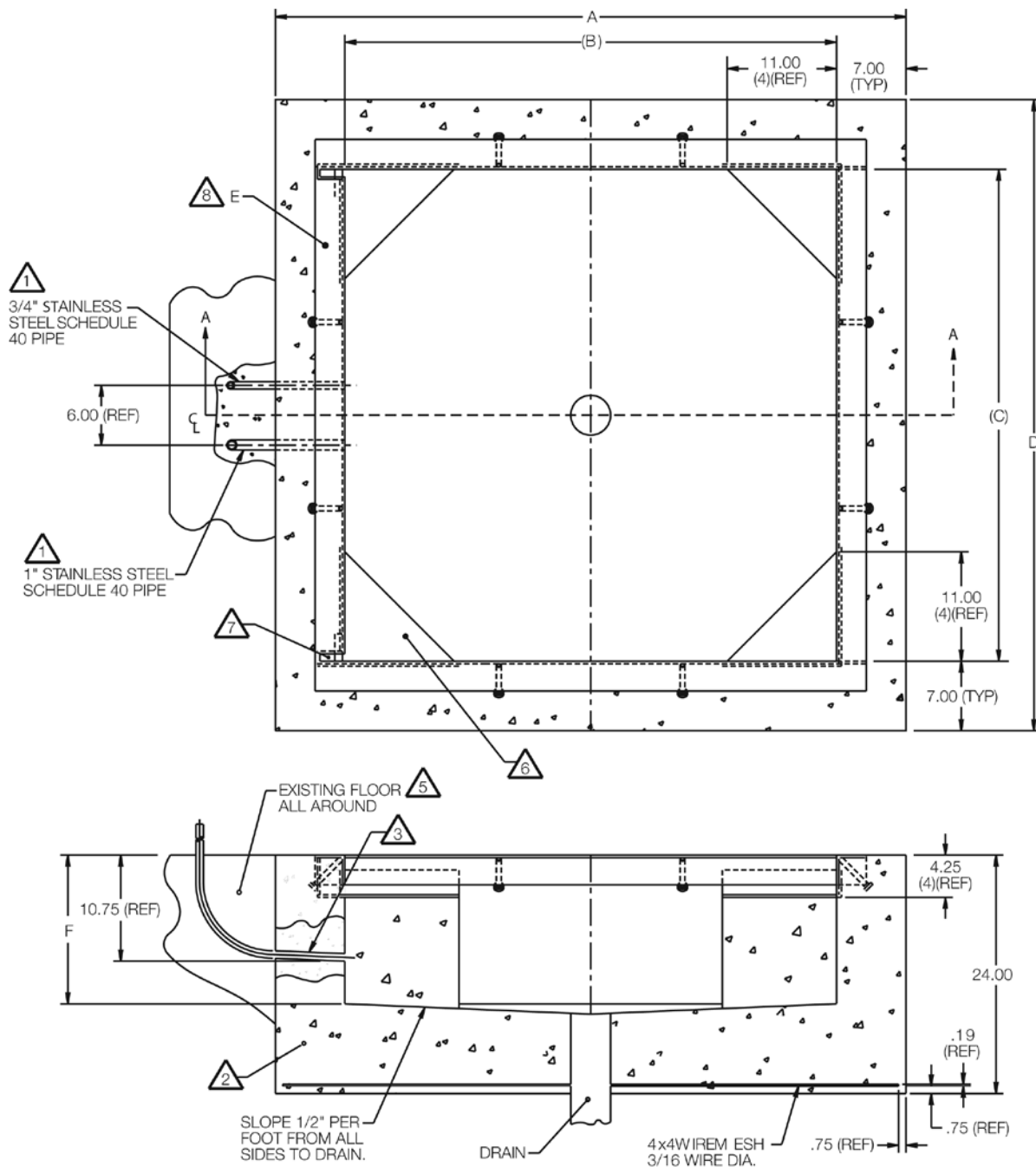

### Dimensions

| Scale Size | 4 × 4 ft | 5 × 5 ft |
|------------|----------|----------|
| A          | 63.06    | 75.06    |
| B          | 49.06    | 61.06    |
| C          | 49.00    | 61.06    |
| D          | 63.00    | 75.00    |
| E (PN)     | 41936    | 41397    |
| F          | 15.00    | 16.75    |

All dimensions are shown in inches. Drawing #S5158-Rev. B.  
 \* Drawings are for standard catalog part numbered scales.

- 1 Length of pipe is determined on site
- 2 Use concrete of minimum yield strength 5,000 PSI or 6-bag mix
- 3 Slope pipe slightly for water drainage
- 4 Allow concrete 7 days to cure (wet concrete periodically during this time)
- 5 Tie pit in with existing floor with rebar if required
- 6 Ensure underside is supported with concrete or grout (plate is an integral part of frame)
- 7 Keep pocket free of concrete.
- 8 Coping must sit level in floor to allow proper operation of scale

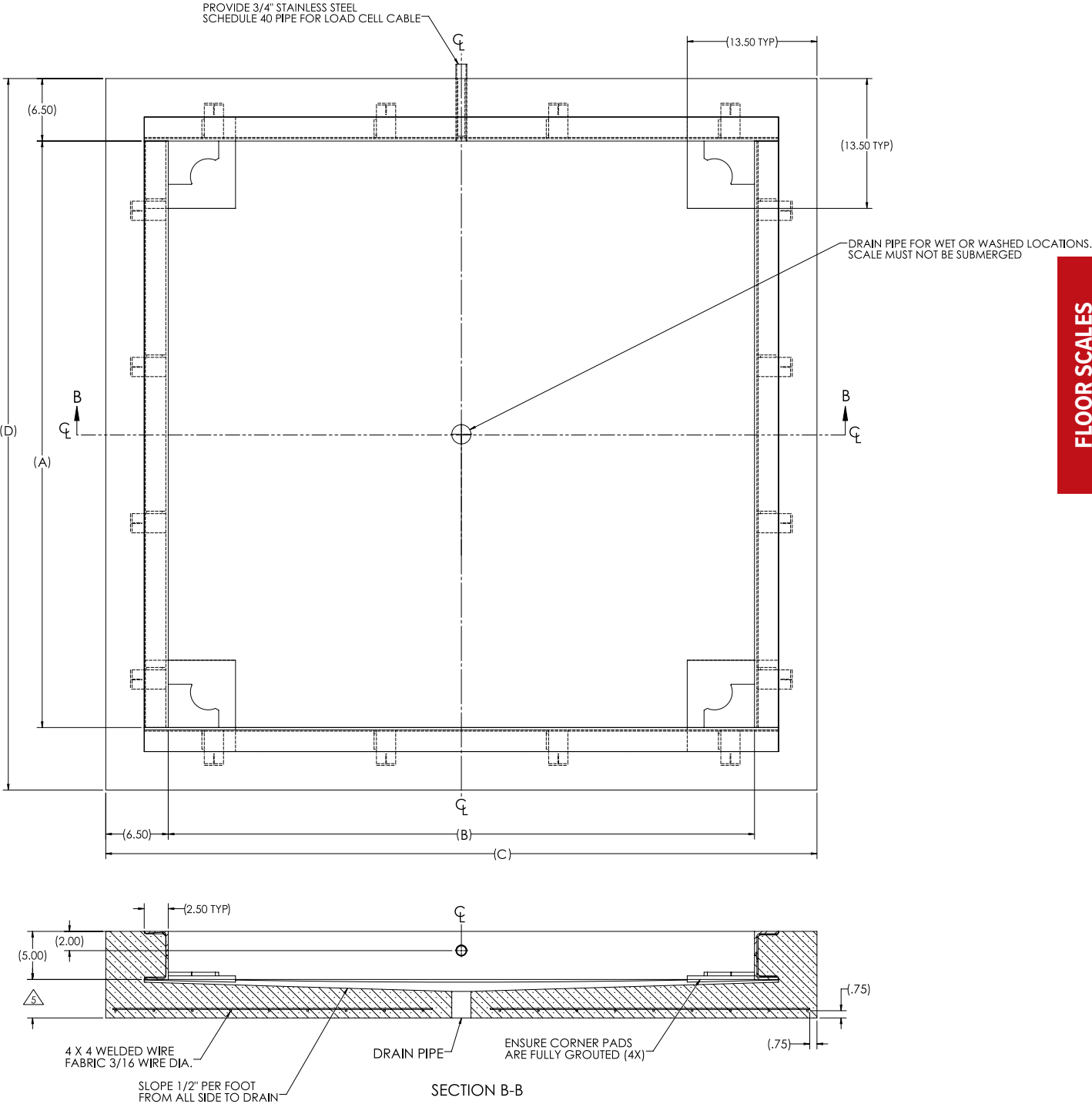

Dimensions

| Dimensions |       |       |       |       |
|------------|-------|-------|-------|-------|
| Scale Size | A     | B     | C     | D     |
| 4 × 4 ft   | 49.00 | 49.00 | 62.00 | 62.00 |
| 5 × 5 ft   | 61.00 | 61.00 | 74.00 | 74.00 |

All dimensions are shown in inches.  
\* Drawings are for standard catalog part numbered scales.

1. Use concrete of minimum yield strength 5,000 PSI or 6-bag mix
  2. Allow 7 days to cure (wet concrete periodically during this time)
  3. Before installing pit frame, ensure that proper sand (or soil) base is available under either existing concrete or new installation
  4. In wet or washdown applications, we recommend the use of hermetically sealed load cells
- ⚠ For required depth of slab, or rebar requirements specific to your application, proper engineering consultation is recommended

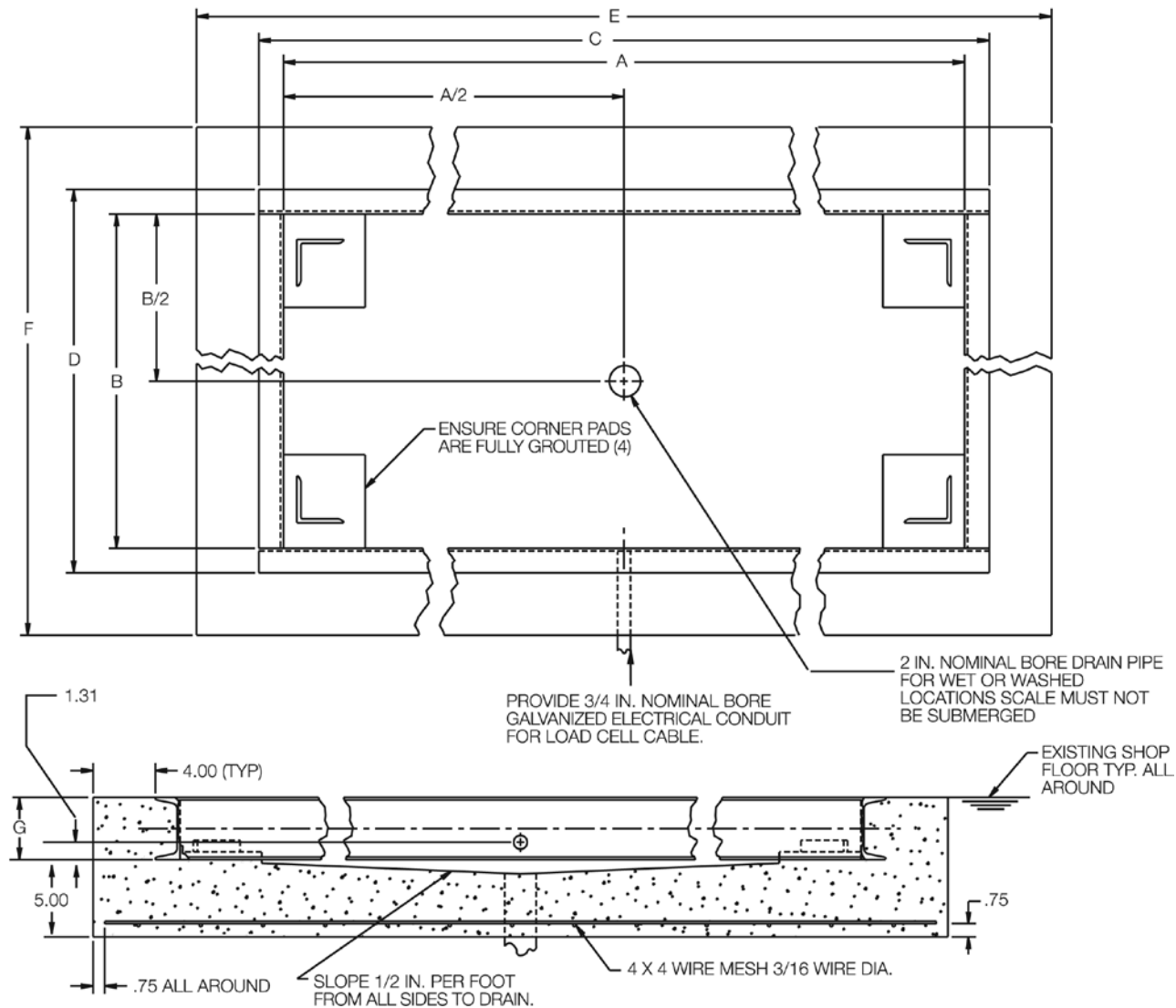

Dimensions

| Scale Size              | A     | B     | C     | D     | E     | F     | G    |
|-------------------------|-------|-------|-------|-------|-------|-------|------|
| 2.5 × 2.5 ft - 2,000 lb | 30.75 | 31.00 | 34.75 | 35.00 | 42.75 | 43.00 | 4.00 |
| 3 × 3 ft - 2,000 lb     | 36.75 | 37.00 | 40.75 | 41.00 | 48.75 | 49.00 | 4.00 |
| 4 × 4 ft - 2,000 lb     | 48.75 | 49.00 | 52.75 | 53.00 | 60.75 | 61.00 | 4.00 |
| 4 × 4 ft - 5,000 lb     | 48.75 | 49.00 | 52.75 | 53.00 | 60.75 | 61.00 | 4.00 |
| 4 × 4 ft - 10,000 lb    | 48.75 | 49.00 | 53.75 | 54.00 | 61.75 | 62.00 | 5.00 |
| 4 × 5 ft - 2,000 lb     | 60.75 | 49.00 | 64.75 | 53.00 | 72.75 | 61.00 | 4.00 |
| 4 × 5 ft - 5,000 lb     | 60.75 | 49.00 | 65.75 | 54.00 | 73.75 | 62.00 | 5.00 |
| 4 × 5 ft - 10,000 lb    | 60.75 | 49.00 | 65.75 | 54.00 | 73.75 | 62.00 | 5.00 |
| 4 × 6 ft - 2,000 lb     | 72.75 | 49.00 | 77.75 | 54.00 | 85.75 | 62.00 | 5.00 |

| Scale Size           | A     | B     | C     | D     | E     | F     | G    |
|----------------------|-------|-------|-------|-------|-------|-------|------|
| 4 × 6 ft - 5,000 lb  | 72.75 | 49.00 | 77.75 | 54.00 | 85.75 | 62.00 | 5.00 |
| 4 × 6 ft - 10,000 lb | 72.75 | 49.00 | 78.75 | 55.00 | 86.75 | 63.00 | 6.00 |
| 5 × 5 ft - 2,000 lb  | 60.75 | 61.00 | 65.75 | 66.00 | 73.75 | 74.00 | 5.00 |
| 5 × 5 ft - 5,000 lb  | 60.75 | 61.00 | 65.75 | 66.00 | 73.75 | 74.00 | 5.00 |
| 5 × 5 ft - 10,000 lb | 60.75 | 61.00 | 65.75 | 66.00 | 73.75 | 74.00 | 5.00 |
| 5 × 7 ft - 2,000 lb  | 84.75 | 61.00 | 90.75 | 67.00 | 98.75 | 75.00 | 6.00 |
| 5 × 7 ft - 5,000 lb  | 84.75 | 61.00 | 90.75 | 67.00 | 98.75 | 75.00 | 6.00 |
| 5 × 7 ft - 10,000 lb | 84.75 | 61.00 | 90.75 | 67.00 | 98.75 | 75.00 | 6.00 |
| 6 × 6 ft - 5,000 lb  | 72.75 | 73.00 | 78.75 | 79.00 | 86.75 | 87.00 | 6.00 |
| 6 × 6 ft - 10,000 lb | 72.75 | 73.00 | 78.75 | 79.00 | 86.75 | 87.00 | 6.00 |

All dimensions are shown in inches. Drawing #S6360A-Rev. D

\* Drawings are for standard catalog part numbered scales.

1. Use concrete of minimum yield strength 5,000 PSI or 6-bag mix
2. Allow 7 days to cure (wet concrete periodically during this time)
3. Dimensions shown assume firm, stable soil conditions. When soil conditions are not adequate, place foundation at sufficient depth.
4. In wet or washdown applications, we recommend the use of hermetically sealed load cells, and that the junction box be mounted remotely in a dry location.
5. Wire mesh to have minimum 0.75 in cover bottom and sides.

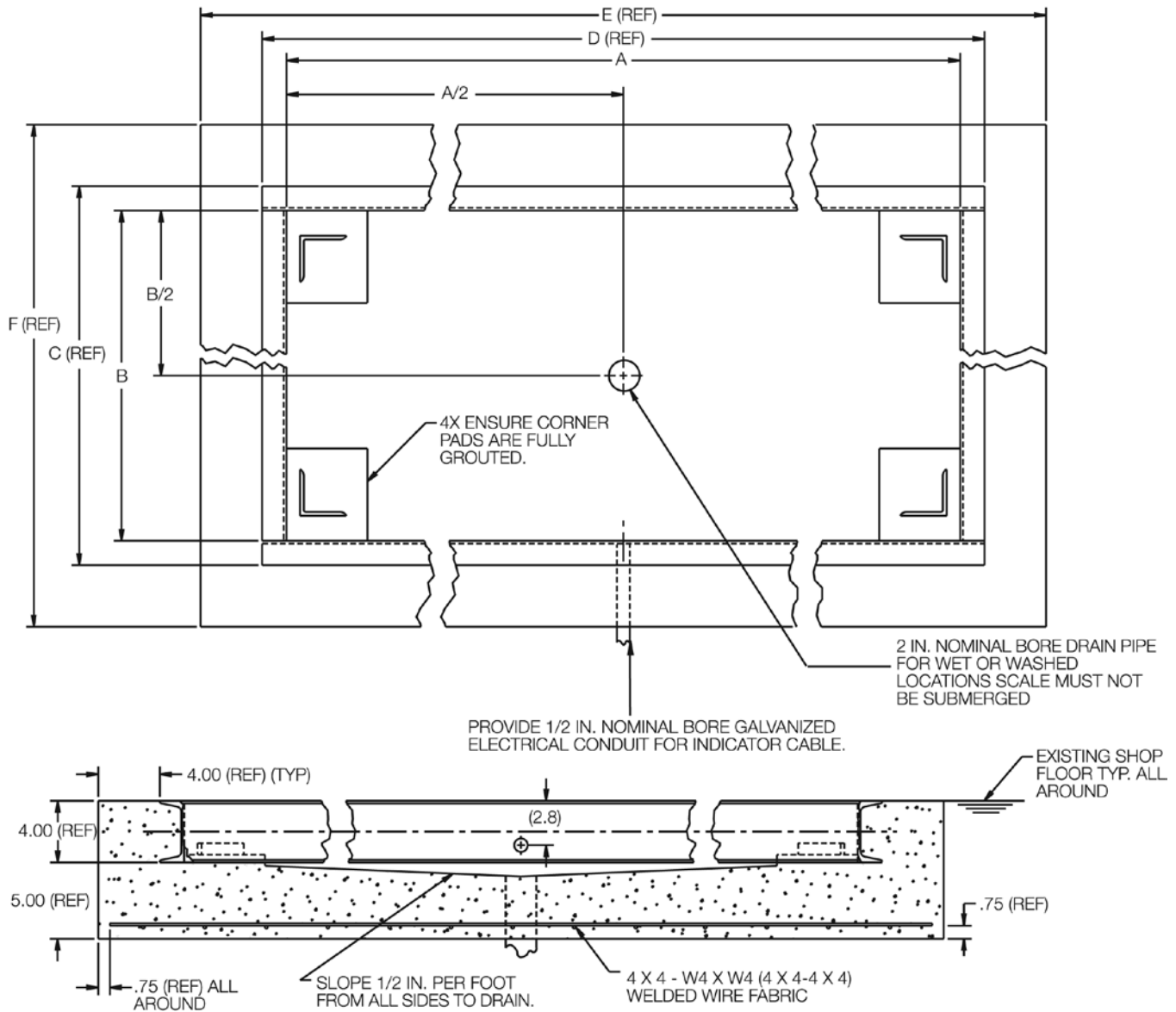

## Dimensions

| Scale Size | 3 × 3 ft | 4 × 4 ft | 4 × 5 ft | 4 × 6 ft | 5 × 5 ft |
|------------|----------|----------|----------|----------|----------|
| A          | 36.75    | 48.75    | 60.75    | 72.75    | 60.75    |
| B          | 36.75    | 48.75    | 48.75    | 48.75    | 60.75    |
| C          | 39.92    | 51.92    | 51.92    | 51.92    | 63.92    |
| D          | 39.92    | 51.92    | 63.92    | 75.92    | 63.92    |
| E          | 47.92    | 59.92    | 71.92    | 83.92    | 71.92    |
| F          | 47.92    | 59.92    | 59.92    | 59.92    | 71.92    |

All dimensions are shown in inches. Drawing #S77687.

\* Drawings are for standard catalog part numbered scales.

1. Use concrete of minimum yield strength 5,000 PSI or 6-bag mix
2. Allow 7 days to cure (wet concrete periodically during this time)
3. Dimensions shown assume firm, stable soil conditions. When soil conditions are not adequate, place foundation at sufficient depth.
4. In wet or washdown applications, we recommend the use of hermetically sealed load cells and that the junction box be mounted remotely in a dry location
5. Wire mesh to have minimum 0.75 in cover bottom and sides

# Forklift / Pallet Jack Scales

**TABLE OF CONTENTS**

**CLS Series..... 414**  
*Forklift Scale*

**CLS-680 ..... 417**  
*Forklift Scale Display*

**CLS-920i® ..... 418**  
*Forklift Scale Display*

**VIRTUj®3 ..... 419**  
*PC-Based Program for CLS Series Forklift Scale*

**RL-HPJ..... 420**  
*Hand Pallet Jack Scale*

*Product names, logos, brands and other trademarks featured  
or referred to within this publication are the property of their respective trademark holders.*

# CLS Series

Forklift Scale

## Approvals

Measurement  
Canada  
Approved

## Part Number/Price

| Part #   | Capacity        | Forklift Compatibility   | Est. Weight | Price       |
|--|-----------------|--|-------------|-------------|
| <b>Class II, CLS-680, NTEP Certified</b>                     |                 |  |             |             |
| 201300   | 5,000 lb × 5 lb | 34 in W, 16 in H forklift carriage (36 in W with flexures) 9 to 36 VDC                                       | 530 lb      | \$9,140.00  |
| 201302   | 5,000 lb × 5 lb | 34 in W, 16 in H forklift carriage (36 in W with flexures) 9 to 36 VDC, cableless                            | 545 lb      | \$10,990.00 |
| <b>Class II, CLS-920i, NTEP Certified</b>                    |                 |  |             |             |
| 162282   | 5,000 lb × 5 lb | 34 in W, 16 in H forklift carriage (36 in W with flexures) 10 to 60 VDC                                      | 540 lb      | \$9,980.00  |
| 171809   | 5,000 lb × 5 lb | 34 in W, 16 in H forklift carriage (36 in W with flexures) 10 to 60 VDC, cableless                           | 565 lb      | \$11,360.00 |
| <b>Class II, VIRTUi<sup>3</sup> M Series, NTEP Certified</b> |                 |  |             |             |
| 194714**   | 5,000 lb × 5 lb | 34 in W, 16 in H forklift carriage (36 in W with flexures)   | 525 lb      | \$8,470.00  |
| <b>Class II, VIRTUi<sup>3</sup> IM Series</b>                |                 |  |             |             |
| 191748**   | 5,000 lb × 5 lb | 34 in W, 16 in H forklift carriage (36 in W with flexures)   | 525 lb      | \$9,020.00  |
| <b>Class II, CLS-680 with Mobile Printer, NTEP Certified</b> |                 |  |             |             |
| 207505   | 5,000 lb × 5 lb | 34 in W, 16 in H forklift carriage (36 in W with flexures) with Zebra ZQ630 Printer, wired, 12 to 24 VDC     | 545 lb      | \$11,270.00 |
| 206446   | 5,000 lb × 5 lb | 34 in W, 16 in H forklift carriage (36 in W with flexures) with Zebra ZQ630 printer, 12 to 24 VDC, cableless | 570 lb      | \$13,100.00 |
| <b>Class II, CLS-680 with Measurement Canada Approval</b>    |                 |  |             |             |
| 214091   | 4,500 lb × 5 lb | 34 in W, 16 in H forklift carriage (36 in W with flexures), 9 to 36 VDC                                      | 530 lb      | \$9,140.00  |
| <b>Class II, CLS-920i with Measurement Canada Approval</b>   |                 |  |             |             |
| 215114   | 4,500 lb × 5 lb | 34 in W, 16 in H forklift carriage (36 in W with flexures) 10 to 60 VDC                                      | 555 lb      | \$9,980.00  |

## Part Number/Price

|  |                 |   |          |             |
|--|-----------------|---|----------|-------------|
| <b>Class III, CLS-680 Not NTEP Certified</b> |                 |   |          |             |
| 212521                                       | 8,000 lb × 5 lb | 38 in W, 20 in H forklift carriage, 9 to 36 VDC             | 985 lb   | \$12,640.00 |
| 214092                                       | 8,000 lb × 5 lb | 38 in W, 20 in H forklift carriage, 9 to 36 VDC, cableless  | 990 lb   | \$14,490.00 |
| <b>Class III, CLS-920 Not NTEP Certified</b> |                 |   |          |             |
| 219975                                       | 8,000 lb × 5 lb | 38 in W, 20 in H forklift carriage, 10 to 60 VDC            | 990 lb   | \$13,480.00 |
| 214093                                       | 8,000 lb × 5 lb | 38 in W, 20 in H forklift carriage, 10 to 60 VDC, cableless | 1,005 lb | \$15,330.00 |

\*\*Weight indication device (PC/tablet) is not included; consult factory to verify compatibility with your device

## Standard Features

### Scale Carriage

- 28 in (Class II), 5,000 × 5 lbs, NTEP Certified
- 34 in (Class II), 5,000 × 5 lbs, NTEP Certified
- 38 in (Class III), 8,000 × 5 lbs, non-NTEP
- 1-1/2 in thick front and back painted steel plates coupled by four flexures
- Top cleats are welded, pinned and bolted
- Welded centering pin
- Two 5,000 lb s-beam load cells
- iQUBE<sup>2</sup>® junction box with inclinometer
- Molded coiled cable, up to 15 ft uncoiled

### Presale Requirements

- Provide completed forklift questionnaire for quotation
- Compatible with most Class II and Class III forklift attachments, consult factory

### Installation Recommendations

- When installing a forklift scale on an electric forklift, static discharge protection must be present on the forklift and install a chassis mount power conditioner to protect scale electronics.
- When installing a forklift scale, OSHA requires the end user to de-rate the lift capacity of the forklift.

## Specifications

### Warranty:

Two-year limited

### Approvals:

NTEP 06-074

Measurement Canada AM-5893

## CLS Indicator

### CLS-680 (page 417)

The CLS-680 was designed from the ground-up specifically for forklift applications. With a machined aluminum anodized enclosure, the CLS-680 is ideal for demanding, general-purpose forklift applications. Its compact size is attached with a RAM® mount for flexible positioning and minimal obstruction. Additional features include rounded corners, vibration protection and surge suppression.

- Six-digit, seven-segment LED display
- Battery backed time & date
- On/Off power switch
- 9 to 36 VDC power supply
- Cabled or cableless
- RS-232 serial port
- Wi-Fi
- Bluetooth®

## CLS Indicator

### CLS-920i (page 418)

The CLS-920i incorporates the flexibility, intelligence and programmability of the 920i in a smaller enclosure with a DC power supply for use on forklifts. The standard program offers weight indication, configuration, calibration and diagnostics specific to the CLS. Customize it for your application with an optional user program.

- Painted mild steel enclosure
- Backlit graphical LCD display
- Battery backed time and date
- On/Off power switch
- 10 to 60 VDC power supply
- Cabled or cableless
- Two available RS-232 ports for added options
- Optional Wi-Fi
- Optional Bluetooth®

## CLS Virtual Solution

### VIRTUi<sup>3</sup> (page 419)

Weight data is displayed on a device using VIRTUi<sup>3</sup> software, creating a virtual indicator. The CLS connects to your device using RS-232, USB or Bluetooth®. Choose between the CLS-M or CLS-IM configuration for static or in-motion use.

- Weight indication device (PC/tablet) is not included
- Consult factory to verify compatibility with your device
- Bluetooth® connection available
- USB connection available

## Cableless

The cableless option removes the coiled communications/power cable between the scale and the indicator. A rechargeable battery is secured to the scale and it powers the scale and the paired wireless modules provide communication.

- 802.15 wireless interface
- Lithium-ion battery and charger
- On/Off power switch
- Battery life: 24 hours of constant use
- Battery recharge time: 8 hours to fully recharge
- Reinforced battery box welded to top cover

## Wi-Fi

Wi-Fi is a standard feature for the CLS-680 and is available as a factory installed option for the CLS-920i.

- Wireless LAN card 802.11 b/g
- Range: Up to 328 ft indoors
- Operating frequency: ISM 2.4 GHz

## Bluetooth®

Bluetooth® communication is a standard feature for the CLS-680 and is available as an external option for the CLS-920i. It is also available in a communications/power box for the virtual solution.

# CLS Series

Forklift Scale

## Dimensions

| CLS Class II    |                    |   |                   |
|-----------------|--------------------|---|-------------------|
| 28 in, 5,000 lb |                    |   |                   |
| A               | 28.00 in (711 mm)  | E | 19.50 in (495 mm) |
| B               | 30.00 in (762 mm)  | F | 4.49 in (114 mm)  |
| C               | 16.00 in (406 mm)  | G | 21.80 in (554 mm) |
| D               | 16.29 in (414 mm)  | H | 28.24 in (717 mm) |
| 34 in, 5,000 lb |                    |   |                   |
| A               | 34.00 in (864 mm)  | E | 19.50 in (495 mm) |
| B               | 36.00 in (914 mm)  | F | 4.49 in (114 mm)  |
| C               | 16.00 in (406 mm)  | G | 21.80 in (556 mm) |
| D               | 16.29 in (413 mm)  | H | 34.24 in (870 mm) |
| 38 in, 8,000 lb |                    |   |                   |
| A               | 38.00 in (965 mm)  | E | 24.50 in (622 mm) |
| B               | 40.00 in (1016 mm) | F | 6.04 in (153 mm)  |
| C               | 20.00 in (508 mm)  | G | 26.68 in (678 mm) |
| D               | 20.15 in (512 mm)  | H | 38.00 in (965 mm) |

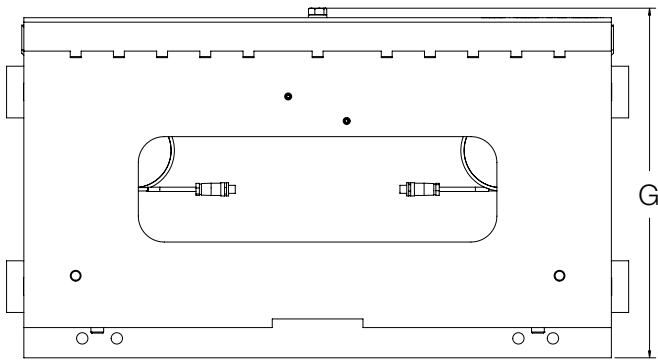

Rear view

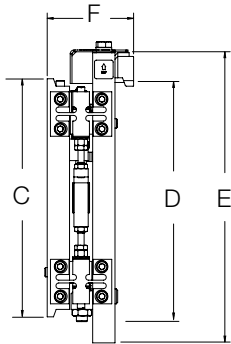

Side view

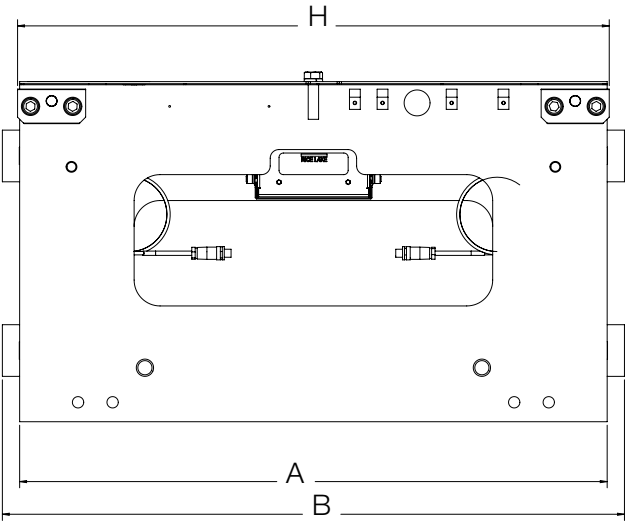

Front view

## Forklift Capacity Derating

During the initial scale installation, remind the customer that they must have an updated ID plate on the forklift stating the new lifting capacity and center of gravity information. This is required per OSHA rules and regulations.

|   | 28 Inch | 34 Inch | 38 Inch |
|---|---------|---------|---------|
| Vertical center of gravity (VCG) of scale =   | 8.06    | 8.06    | 10.15   |
| Horizontal center of gravity (HCG) of scale = | 2.09    | 2.09    | 2.83    |
| Effective thickness (ET) of scale =           | 4.55    | 4.55    | 6.06    |
| Weight of scale =                             | 392     | 420     | 987     |

#### Approvals

#### Part Number/Price

| Part # | Description                    | Price      |
|--------|--------------------------------|------------|
| 206439 | CLS-680 indicator 9 to 36 VDC  | \$1,310.00 |
| 204239 | CLS-680 indicator 18 to 72 VDC | \$1,560.00 |

#### Dimensions

| CLS-680 |                 |
|---------|-----------------|
| A       | 5.2 in (132 mm) |
| B       | 6.5 in (165 mm) |
| C       | 3.3 in (84 mm)  |
| D       | 2.5 in (64 mm)  |

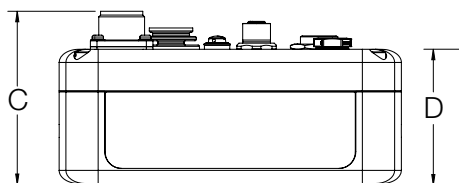
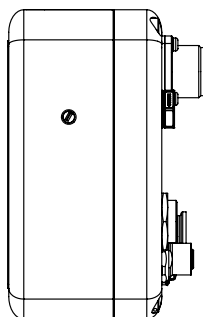
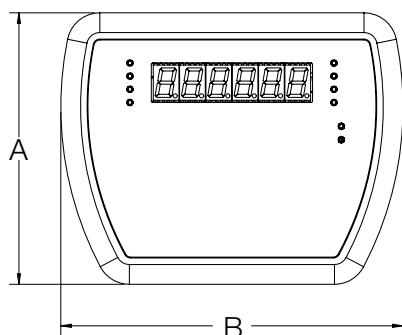

#### Standard Features

- LED display
- Battery backed time and date
- Full numeric keypad
- Numeric keyed entry allowed for tare
- Formattable tickets
- CLS user modes
- Machined aluminum enclosure with rounded corners
- Wi-Fi standard
- Bluetooth® standard
- Embedded antenna
- RAM® style mount ability
- M16 connector, CLS scale connection
- M12 connector, RS-232
- Power cable connector
- PreVent™ breather vent
- Illuminated power switch

#### Options

- Cableless interface to CLS with Zigbee module
- RAM style mounts
- Molded M12 serial cables

#### Specifications

##### Power:

DC voltages: 9 to 36 VDC

##### Communication Ports:

Two RS-232 full duplex, one reserved for CLS  
Bluetooth® SSP  
Wi-Fi: Wireless 802.11 b/g/n 2.5 GHz  
Zigbee, reserved for CLS cableless option

##### Annunciators:

10 LED

##### Display:

Six-digit, 0.5 in tall, seven-segment digits

##### Keys/Buttons:

Flat membrane panel, tactile feel (18 buttons)

##### Temperature Range:

Certified: 14 °F to 104 °F (-10 °C to 40 °C)  
Industrial: 14 °F to 122 °F (-10 °C to 50 °C)

##### Dimensions:

(L × W × H)  
6.5 × 5.2 × 3.3 in  
(165 × 132 × 84 mm)

##### Estimated Weight:

3.7 lb (1.7 kg)

##### Material:

Machined aluminum enclosure, anodized finish

##### EMC Immunity:

EN 50082 Part 2 IEC 61000-4-2,3,4,5,6,8 and 11

##### Warranty:

Two-year limited

##### Approvals:

NTEP 21-092, Class III/IIIL, 5,000d

# CLS-920i®

Forklift Scale Display

## Approvals

Measurement  
Canada  
Approved

## Part Number/Price

| Part # | Description  | Price      |
|--------|--|------------|
| 162117 | CLS-920i indicator with mounting brackets 10 to 60 VDC | \$2,550.00 |

## Dimensions

| CLS-920i |                  |
|----------|------------------|
| A        | 9.54 in (242 mm) |
| B        | 7.20 in (183 mm) |
| C        | 9.71 in (247 mm) |
| D        | 5.82 in (148 mm) |

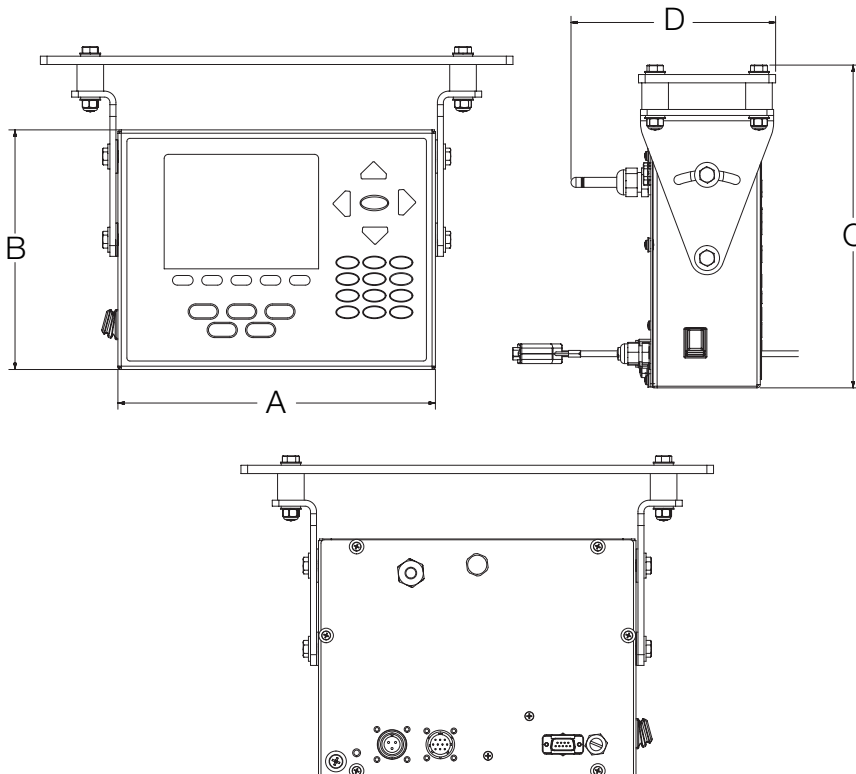

## Standard Features

- LCD display
- Standard program
  - Weight indication
  - Configuration
  - Calibration
  - Diagnostics
- Front panel calibration
- On/Off switch to conserve forklift battery life
- Painted mild steel enclosure
- Two -piece top cage indicator mounting assembly with vibration mounts
- Two available RS-232 ports for added options of scanner, Wi-Fi or printer
- 10 to 60 VDC power supply for use on gas powered or electric forklifts

*Note: For custom user program, please contact the factory*

## Specifications

### Power:

Line voltage: 10 to 60 VDC, DC input

### Power Consumption:

1.5 A max fused at 5.0

### Temperature Range:

Certified: 14 °F to 104 °F (-10 °C to 40 °C)

Operating: 14 °F to 122 °F (-10 °C to 50 °C)

### Wireless LAN Option:

Contains FCC ID: R68WIPORATG

Range: Up to 328 ft indoors

Operating frequency: ISM 2.4 GH

### Warranty:

Two-year limited

### Approvals:

NTEP 06-074, 5,000 lb only, Class III, 1,000d

Measurement Canada AM-5893, Class III

# VIRTUI<sup>3</sup>

### Standard Features

- Virtual front panel consists of display and two or three button keypad
- Printer port configuration, serial or TCP/IP
- Provides CLS configuration screen
- Supports CLS diagnostics
- Weight indication screen
- Weight display
- Zero, print and in-motion clear buttons
- Capacity, resolution, units, motion and center of zero status annunciators
- Unit ID
- Configuration, calibration and diagnostics menus
- VIRTUI<sup>3</sup> Mini minimized weight display screen

### Specifications

#### Minimum System Requirements:

Windows® 8.1 or greater  
Serial port connection to CLS Series forklift scale  
Additional serial ports are required for connections to printers/remote displays 100 MB space needed  
8 GB or greater RAM

#### Annunciators:

Units, capacity, resolution, motion, center of zero

#### Approvals:

NTEP 04-058

Approvals

### Part Number/Price

| Part # | Description                  | Price    |
|--------|------------------------------|----------|
| 188745 | VIRTUI <sup>3</sup> software | \$495.00 |

FORKLIFT /  
PALLET JACK SCALES

# RL-HPJ

Hand Pallet Jack Scale

- ### Standard Features
- Steering wheels and double loading polyurethane rollers
  - Four stainless steel IP68 load cells
  - Weight indicator in IP65 stainless steel water-resistant enclosure
  - Configuration, calibration and diagnostics from keyboard
  - Rechargeable battery mounted on the pallet jack
  - Zero and tare functions
  - Net/Gross and lb/kg conversion
  - Accumulation
  - Formulation
  - +/- Checkweighing
  - Percentage weighing
  - Counting (Max. resolution of 1,500,000 divisions)
  - Peak hold
  - Includes a 115 VAC 50/60 Hz battery charger

- ### Specifications
- Battery Life:**  
80 hours of continuous use or one month of non-continuous use
- Display:**  
1 in (25 mm) LCD display high contrast digits
- Capacity:**  
Maximum lifting capacity 5,000 lb
- Accuracy:**  
± 0.1% of the maximum capacity
- Keys/Buttons:**  
17 functional keys
- Operating Temperature:**  
14 °F to 104 °F (-10 °C to 40 °C)

- Material:**  
Heavy-gauge steel with a durable powder coat finish
- Fork Dimensions:**  
48.75 × 26.75 × 3.125 in  
(1240 × 680 × 80 mm)
- Weight:**  
Approx. 360 lb (163 kg)

### Part Number/Price

| Part # | Description   | Est. Weight | Price      |
|--------|---|-------------|------------|
| 183592 | Pallet jack scale RL-HPJ, 5,000 × 1 lb                | 360 lb      | \$2,495.00 |
| 220672 | Pallet jack scale, RL-HPJ, 5,000 × 1 lb, with printer | 365 lb      | \$2,920.00 |

### Options/Accessories

| Part # | Description   | Price    |
|--------|---|----------|
| 215143 | Power supply, 7.2 VDC, 3A SLA battery charger         | \$132.00 |
| 215142 | Battery, rechargeable                                 | \$158.00 |
| 182053 | Printer paper roll, 57 mm × 30 m, 12 mm core 51 mm OD | \$3.00   |

NOTE: See replacement parts page to detail correct part numbers for previous generations

### Dimensions

| RL-HPJ |                     |   |                   |
|--------|---------------------|---|-------------------|
| A      | 47.25 in (1,200 mm) | E | 26.75 in (680 mm) |
| B      | 30.00 in (762 mm)   | F | 7.00 in (178 mm)  |
| C      | 64.25 in (1,631 mm) | G | 3.125 in (79 mm)  |
| D      | 45.25 in (1,149 mm) | H | 7.75 in (197 mm)  |

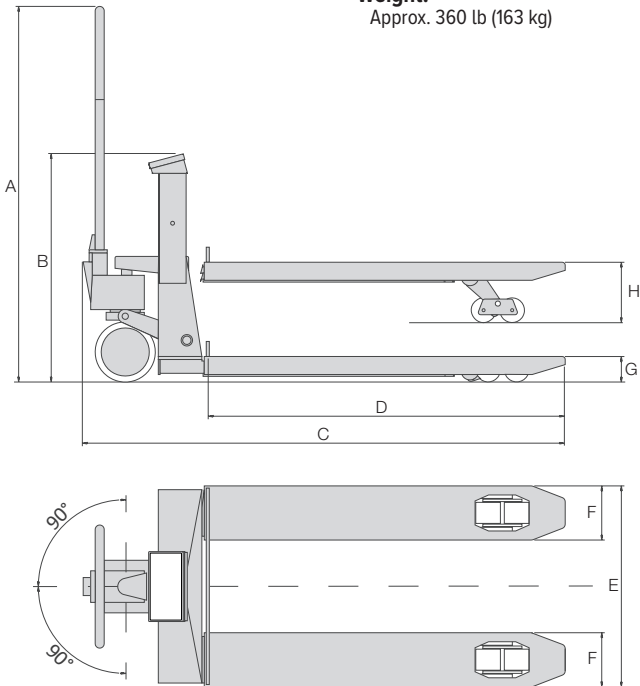

FORKLIFT /  
PALLET JACK SCALES

# Hanging Scales

TABLE OF CONTENTS

On-site OS-10/OS-25/OS-45 ..... 422

*Suspended Scale*

Product names, logos, brands and other trademarks featured or referred to within this publication are the property of their respective trademark holders.

RICE LAKE

# On-site OS-10/OS-25/OS-45

Suspended Scale

Standard Features

- Hold function
- Units of measure: lb/lb-oz/kg
- Adjustable automatic shut-off
- Ergonomic handheld design
- Battery operated, two AA batteries (included)
- Carrying case and top s-hook (included)
- Captured lower hook, removable upper hook (both hooks included)

Specifications

Capacity:

**OS-10:**  
22 lb × 0.02 lb  
22 lb × 0.25 oz  
10 kg × 0.01 kg

**OS-25:**  
55 lb × 0.05 lb  
55 lb × 0.5 oz  
25 kg × 0.02 kg

**OS-45:**  
99 lb × 0.1 lb  
99 lb × 1 oz  
45 kg × 0.05 kg

**Power:**  
Two AA batteries (included)

**Operating Temperature:**  
32 °F to 104 °F (0 °C to 40 °C)

**Warranty:**  
One-year limited

**Approvals:**  
CE Approved

Approvals  
CE

Part Number/Price

| Part # | Model | Capacity   | Est. Weight | Price   |
|--------|-------|--|-------------|---------|
| 130292 | OS-10 | 10 kg × 0.01 kg (22 lb × 0.02 lb) (22 lb × 1/4 oz) | 1.25 lb     | \$95.00 |
| 130293 | OS-25 | 25 kg × 0.02 kg (55 lb × 0.05 lb) (55 lb × 1/2 oz) | 1.25 lb     | \$95.00 |
| 130294 | OS-45 | 45 kg × 0.05 kg (99 lb × 0.1 lb) (99 lb × 1 oz)    | 1.25 lb     | \$95.00 |

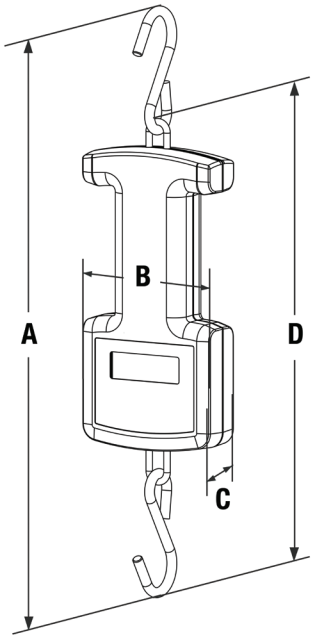

Dimensions

|   | Inches | Centimeters |
|---|--------|-------------|
| A | 14.3   | 36.3        |
| B | 3.6    | 9.2         |
| C | 1.3    | 3.2         |
| D | 11.6   | 29.4        |

HANGING SCALES

# Hardware and Accessories

## TABLE OF CONTENTS

|  |     |
|--|-----|
| Hardware and Accessories.....                | 423 |
| Load Cell Mounting                           |     |
| Hardware Safety Guidelines.....              | 424 |
| Mounting Assembly                            |     |
| Component Identification.....                | 425 |
| Jam Nuts.....                                | 425 |
| Eye Nuts.....                                | 426 |
| Clevis Mount Assemblies.....                 | 426 |
| Coupling Nuts.....                           | 426 |
| Load Cell Eye Bolts.....                     | 427 |
| Rod End Ball Joints.....                     | 428 |
| Connecting Links.....                        | 428 |
| Load Cell Isolators.....                     | 429 |
| Threaded Adapters.....                       | 429 |
| ITCM Hardware Kits.....                      | 430 |
| Grounding Strap.....                         | 431 |
| Ball Bearings.....                           | 431 |
| Load Receiver Plate.....                     | 431 |
| Load Cups.....                               | 431 |
| Wire Rope Assemblies.....                    | 432 |
| Cardinal® Wire Rope Assemblies.....          | 432 |
| Custom Wire Ropes.....                       | 432 |
| Custom Wire Rope Definition Form.....        | 433 |
| Spherical Washer Sets.....                   | 434 |
| Load Cell Spacers.....                       | 434 |
| Load Button.....                             | 434 |
| Weldless End Links.....                      | 434 |
| Load Button Insert Kit.....                  | 435 |
| Flintec® Adjustable Rubber Foot.....         | 435 |
| Bench Scale Feet.....                        | 435 |
| Surefoot®.....                               | 435 |
| Polyurethane Rubber Leveling Feet.....       | 436 |
| Captured Ball Floor Scale Leveling Feet..... | 436 |
| Leveling Mount.....                          | 437 |
| Leveling Pads.....                           | 437 |
| Leveling Pad Stems.....                      | 437 |

|   |     |
|---|-----|
| RoughDeck® Scale Base.....                                  | 438 |
| Summit® 3000 Scale Base.....                                | 438 |
| Floor Scale Base.....                                       | 438 |
| Complete Custom Cable Services.....                         | 439 |
| EL147, 6 Wire.....  | 440 |
| <i>Standard Load Cell Cable</i>                             |     |
| EL147RP Plus, 6 Wire.....                                   | 440 |
| <i>Rodent Protection Load Cell Cable</i>                    |     |
| EL147HE, 6 Wire.....  | 441 |
| <i>Hostile Environment Load Cell Cable</i>                  |     |
| EL147IS, 6 Wire.....  | 441 |
| <i>Hazardous Environment Blue Jacket Load Cell Cable</i>    |     |
| EL146, 4 Wire.....  | 442 |
| <i>Standard Load Cell Cable</i>                             |     |
| EL146HE, 4 Wire.....  | 442 |
| <i>Hostile Environment Load Cell Cable</i>                  |     |
| Fiber-Optic Cable.....                                      | 443 |
| EL144 Communications Cable.....                             | 443 |
| BCD Cable.....  | 443 |
| SURVIVOR® EL620HE.....                                      | 444 |
| <i>High Temperature Cable</i>                               |     |
| EL148HE Mettler Toledo®.....                                | 444 |
| <i>Replacement Power Cell Cable</i>                         |     |
| Mettler Toledo® Power Cell®.....                            | 444 |
| <i>Homerun Cable</i>  |     |
| SURVIVOR® Cable Armor.....                                  | 444 |
| Cord Grip Assemblies.....                                   | 445 |
| EL214 Cable Splicing Kit.....                               | 445 |
| Load Cell Conduit Adapters.....                             | 445 |
| EL214T Cable Splicing Kit.....                              | 446 |
| EL215 Cable Splicing Kit.....                               | 446 |
| Flintec™ Load Cell Cable.....                               | 446 |
| <i>Replacement Kits</i>                                     |     |
| Five-Position Connectors,<br>Shell Plugs, Receptacles.....  | 447 |
| Seven-Position Connectors,<br>Shell Plugs, Receptacles..... | 447 |
| Six-Position Connectors,<br>Shell Plugs, Receptacles.....   | 447 |
| T-Grip Molding.....   | 448 |
| T-Strip Molding.....  | 448 |

|   |     |
|---|-----|
| Electronic Scale Tickets.....               | 449 |
| Mechanical Scale Tickets.....               | 450 |
| <i>Create Your Own Custom Ticket</i>        |     |
| Printer Dust Covers.....                    | 450 |
| Printer Cables.....                         | 451 |
| Static Brushes.....                         | 452 |
| Ionizing Strips.....                        | 452 |
| Desiccants.....                             | 452 |
| Crimper and Lead Seals.....                 | 452 |
| Ionizing Strip Accessories.....             | 452 |
| Industrial Corrosion Inhibitor.....         | 452 |
| Static Control Table Mat and Floor Mat..... | 453 |
| Static Control Wrist Strap.....             | 453 |
| Static Shielding Bags.....                  | 453 |
| Static-Safe Service Kit.....                | 453 |
| Rice Lake's Scale Technician Kits.....      | 454 |

The following product names, logos, brands and other trademarks featured or referred to within this publication are the property of their respective trademark holders.

# Load Cell Mounting Hardware Safety Guidelines

Install only load cell mounting hardware and assemblies that have been specifically designed for use in tank, hopper or hanging scale applications. Often, the use of an inferior-grade product results in component failure which risks equipment damage and personal injury. These simple suggestions are provided to help minimize your exposure to vessel scale installation hazards.

## 1. Estimating Gross Load

To select the correct load cell or load cell hardware for a given application, it is necessary to know the total weight on the scale—including net weight of product, tare weight of the vessel and weight of the platform, tank or hopper, as appropriate.

## 2. Safe Load

Do not exceed safe load figures listed in Rice Lake Weighing Systems' catalog for any load cell hardware. Where shock loads are present, it may be necessary to derate these safe load figures depending on severity of the shock load.

## 3. Load Distribution

In multiple-load-cell applications, weight must be evenly distributed between all cells.

## 4. Threaded Connections

Check that all threads of a threaded connection are in engagement. For example, an eye bolt screwed into an s-type load cell should protrude slightly on the opposite side.

## 5. Jam Nuts

All threaded connections must be locked with jam nuts to prevent inadvertent disassembly. If a load is suspended from a single load cell, it is critical that the load cannot rotate as this may loosen the jam nut.

## 6. Wire Rope Assemblies

With wire rope assemblies, do not twist the rope during assembly or disassembly. For example, do not remove a frozen nut from one end of a rope assembly by holding the opposite end.

## 7. Attachment Points of a Load Cell Hardware Assembly

The attachment points of a load cell hardware assembly must be aligned properly and the assembly should be essentially vertical.

## 8. Swaying in a Suspended Vessel Scale

If there is excessive swaying in a suspended vessel scale, apply horizontal checking to reduce amplitude.

## 9. Safety Backup

If failure of one or more load cell hardware assemblies could cause injury or damage, a safety backup (safety chains, safety rods, etc.) must be used. The assemblies should be inspected routinely for damage, excessive wear or corrosion and replaced if necessary.

## 10. Hopper Scales: Guarding Against Contamination

With hopper scales, guard against contamination of the product being weighed in case of failure of the load cell or hardware assembly. For example, do not locate a wire rope assembly over a hopper scale where broken strands of wire could fall into the weighing vessel, contaminating the product being weighed.

## 11. Selecting Steel Rod or Any Other Weight-Bearing Components

Select steel rod or any other weight-bearing components so the minimum tensile strength is at least four times the total weight carried by that component. Note that threaded rod is generally made from a low tensile-strength mild steel which should be checked for tensile strength before use in any suspended vessel scale.

# Mounting Assembly Component Identification

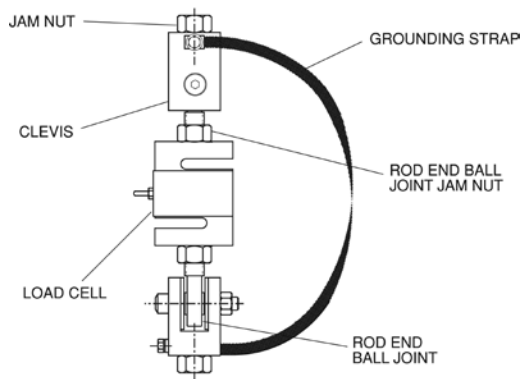

ITCM Isolated Tension Cell Mounting Assembly

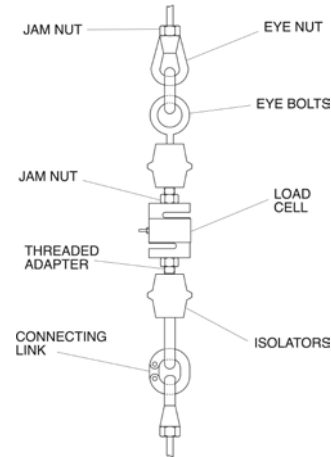

Conventional Tension Mounting Assembly

Our popular Isolated Tension Cell Mounting (ITCM) assembly and other conventional suspended weighing system assemblies employ a variety of serviceable hardware components. Rice Lake Weighing Systems offers a comprehensive selection of these items for all of your suspended vessel service needs. These drawings are designed to enable you to quickly identify and differentiate components from both of these common designs. All corresponding replacement hardware is located on the following pages.

## Jam Nuts

### Standard Features

- Mild steel/stainless steel
- Coarse or fine thread
- Zinc-plated mild steel or stainless steel

| Thread Size                      | Part # | Price  |
|----------------------------------|--------|--------|
| <b>Mild Steel, Fine Thread</b>   |        |        |
| 1/4-28 UNF                       | 14639  | \$1.00 |
| 3/8-24 UNF                       | 14651  | \$1.00 |
| 1/2-20 UNF                       | 14664  | \$1.60 |
| 3/4-16 UNF                       | 14687  | \$1.60 |
| 1-12 UNF                         | 14702  | \$5.99 |
| 1-14 UNF                         | 14703  | \$4.90 |
| 1 1/4-12 UNF                     | 14708  | \$3.60 |
| 1 1/2-12 UNF                     | 14711  | \$4.90 |
| <b>Mild Steel, Coarse Thread</b> |        |        |
| 1/4-20 UNC                       | 14636  | \$1.00 |
| 3/8-16 UNC                       | 14649  | \$2.25 |
| 1/2-13 UNC                       | 14661  | \$1.00 |
| 5/8-11 UNC                       | 14676  | \$2.25 |
| 3/4-10 UNC                       | 14686  | \$1.06 |
| 1-8 UNC                          | 14701  | \$1.20 |
| 1-1/4-7 UNC                      | 14707  | \$3.30 |

| Thread Size                           | Part # | Price  |
|---------------------------------------|--------|--------|
| <b>Stainless Steel, Fine Thread</b>   |        |        |
| 1/4-28 UNF                            | 14640  | \$1.30 |
| 1/2-20 UNF                            | 14665  | \$1.80 |
| 3/4-16 UNF                            | 14688  | \$2.30 |
| <b>Stainless Steel, Coarse Thread</b> |        |        |
| 3/8-16 UNC                            | 14653  | \$2.10 |
| 1/2-13 UNC                            | 14662  | \$1.85 |
| 5/8-11 UNC                            | 14680  | \$2.10 |
| 3/4-10 UNC                            | 14690  | \$2.25 |

# Eye Nuts

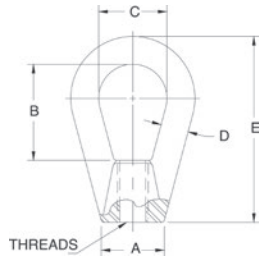

## Standard Features

- Drop-forged steel, tapped NC right-hand threads

## Part Number/Price

| Part # | A       | B       | C       | D       | E       | Thread Size | Safe Load* | Price   |
|--------|---------|---------|---------|---------|---------|-------------|------------|---------|
| 17772  | 0.50 in | 1.06 in | 0.75 in | 0.25 in | 1.68 in | 1/4-20 UNC  | 500 lb     | \$48.00 |
| 17773  | 0.75 in | 1.18 in | 0.87 in | 0.31 in | 2.25 in | 3/8-16 UNC  | 1,800 lb   | \$32.00 |
| 17774  | 1.00 in | 1.56 in | 1.12 in | 0.43 in | 3.00 in | 1/2-13 UNC  | 3,600 lb   | \$48.00 |
| 17775  | 1.25 in | 1.93 in | 1.37 in | 0.56 in | 3.75 in | 5/8-11 UNC  | 5,800 lb   | \$53.00 |

\*Do not exceed the safe load

# Coupling Nuts

## Standard Features

- Heavy hex

## Part Number/Price

| Part # | Thread Size | Length  | Flat    | Safe Load* | Price   |
|--------|-------------|---------|---------|------------|---------|
| 14638  | 1/4-20 UNC  | 1.75 in | 0.44 in | 500 lb     | \$7.50  |
| 14650  | 3/8-16 UNC  | 1.75 in | 0.62 in | 1,500 lb   | \$7.40  |
| 14663  | 1/2-13 UNC  | 1.75 in | 0.87 in | 3,000 lb   | \$7.40  |
| 14681  | 5/8-11 UNC  | 2.12 in | 1.06 in | 7,500 lb   | \$10.50 |
| 14691  | 3/4-10 UNC  | 2.25 in | 1.25 in | 10,000 lb  | \$11.50 |

\*Do not exceed the safe load

# Clevis Mount Assemblies

## Standard Features

- Mild steel
- Assembly used in the ITCM
- Adapts rod to rod-end ball joint
- Provides electrical isolation for load cell protection
- Elimination of unwanted side loads
- Optional stainless steel provides enhanced corrosion resistance

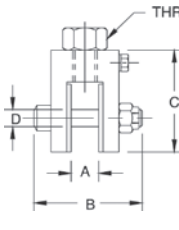

Clevis Mount with bolt

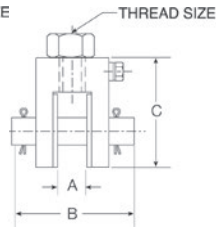

Clevis Mount with pin

## Part Number/Price

| Part #                   | A       | B       | C       | D       | Thread Size | Safe Load* | Price    |
|--------------------------|---------|---------|---------|---------|-------------|------------|----------|
| Mild Steel with Bolt     |         |         |         |         |             |            |          |
| 17792                    | 0.52 in | 2.38 in | 1.94 in | 0.38 in | 3/8-16 UNC  | 300 lb     | \$87.00  |
| 17793                    | 0.52 in | 2.38 in | 1.94 in | 0.38 in | 1/2-13 UNC  | 300 lb     | \$87.00  |
| 17783                    | 0.39 in | 1.81 in | 1.69 in | 0.25 in | 1/2-13 UNC  | 500 lb     | \$99.00  |
| 17784                    | 0.65 in | 2.68 in | 2.31 in | 0.50 in | 3/4-10 UNC  | 4,000 lb   | \$99.00  |
| 17785                    | 0.78 in | 3.37 in | 3.00 in | 0.62 in | 1-8 UNC     | 10,000 lb  | \$99.00  |
| 17786                    | 0.39 in | 1.81 in | 1.69 in | 0.25 in | 3/8-16 UNC  | 500 lb     | \$94.00  |
| 17787                    | 0.65 in | 2.68 in | 2.31 in | 0.50 in | 1/2-13 UNC  | 2,000 lb   | \$99.00  |
| 17788                    | 0.65 in | 2.68 in | 2.31 in | 0.50 in | 5/8-11 UNC  | 2,500 lb   | \$99.00  |
| 17789                    | 0.78 in | 3.37 in | 3.00 in | 0.62 in | 3/4-10 UNC  | 5,000 lb   | \$99.00  |
| Mild Steel with Pin      |         |         |         |         |             |            |          |
| 17790                    | 1.39 in | 4.12 in | 4.50 in | 1.00 in | 1 1/4-7 UNC | 15,000 lb  | \$367.00 |
| 17791                    | 1.22 in | 4.12 in | 5.00 in | 1.25 in | 1 1/2-6 UNC | 20,000 lb  | \$367.00 |
| Stainless Steel with Pin |         |         |         |         |             |            |          |
| 33644                    | 0.52 in | 2.38 in | 1.94 in | 0.38 in | 1/2-13 UNC  | 300 lb     | \$192.00 |
| 33643                    | 0.39 in | 1.81 in | 1.69 in | 0.25 in | 1/2-13 UNC  | 500 lb     | \$192.00 |
| 33641                    | 0.39 in | 1.81 in | 1.69 in | 0.25 in | 3/8-16 UNC  | 500 lb     | \$192.00 |
| 33658                    | 0.52 in | 2.38 in | 1.94 in | 0.38 in | 3/8-16 UNC  | 500 lb     | \$192.00 |
| 33642                    | 0.65 in | 2.68 in | 2.31 in | 0.50 in | 3/4-10 UNC  | 4,000 lb   | \$250.00 |
| 33640                    | 0.65 in | 2.68 in | 2.31 in | 0.50 in | 1/2-13 UNC  | 2,000 lb   | \$250.00 |
| 33639                    | 0.65 in | 2.68 in | 2.31 in | 0.50 in | 5/8-11 UNC  | 2,500 lb   | \$250.00 |
| 33638                    | 0.78 in | 3.37 in | 3.00 in | 0.62 in | 3/4-10 UNC  | 5,000 lb   | \$250.00 |

\*Do not exceed the safe load

# Load Cell Eye Bolts

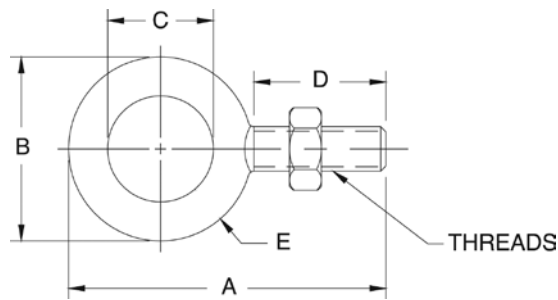

## Standard Features

- Mild steel
- One jam nut included with each eye bolt

## Part Number/Price

| Part #            | A       | B       | C       | D       | E       | Thread Size | Safe Load* | Price    |
|-------------------|---------|---------|---------|---------|---------|-------------|------------|----------|
| <b>Mild Steel</b> |         |         |         |         |         |             |            |          |
| <b>17705</b>      | 2.25 in | 1.25 in | 0.75 in | 1.00 in | 0.25 in | 1/4-28 UNF  | 500 lb     | \$26.50  |
| <b>17707</b>      | 2.91 in | 1.66 in | 1.00 in | 1.25 in | 0.33 in | 3/8-24 UNF  | 1,300 lb   | \$26.50  |
| <b>17709</b>      | 3.56 in | 2.06 in | 1.19 in | 1.50 in | 0.44 in | 1/2-20 UNF  | 2,400 lb   | \$28.50  |
| <b>17711</b>      | 4.25 in | 2.50 in | 1.37 in | 1.75 in | 0.56 in | 5/8-18 UNF  | 4,000 lb   | \$34.00  |
| <b>17713</b>      | 4.81 in | 2.81 in | 1.50 in | 2.00 in | 0.66 in | 3/4-16 UNF  | 5,000 lb   | \$74.00  |
| <b>17715</b>      | 6.06 in | 3.56 in | 1.81 in | 2.50 in | 0.87 in | 1-12 UNF    | 9,000 lb   | \$117.00 |
| <b>17716</b>      | 6.06 in | 3.56 in | 1.81 in | 2.50 in | 0.87 in | 1-14 UNS    | 9,000 lb   | \$117.00 |
| <b>17704</b>      | 2.25 in | 1.25 in | 0.75 in | 1.00 in | 0.25 in | 1/4-20 UNC  | 500 lb     | \$23.00  |
| <b>17706</b>      | 2.91 in | 1.66 in | 1.00 in | 1.25 in | 0.33 in | 3/8-16 UNC  | 1,300 lb   | \$25.00  |
| <b>17708</b>      | 3.56 in | 2.06 in | 1.19 in | 1.50 in | 0.44 in | 1/2-13 UNC  | 2,400 lb   | \$25.00  |
| <b>17710</b>      | 4.25 in | 2.50 in | 1.37 in | 1.75 in | 0.56 in | 5/8-11 UNC  | 4,000 lb   | \$38.00  |
| <b>17712</b>      | 4.81 in | 2.81 in | 1.50 in | 2.00 in | 0.66 in | 3/4-10 UNC  | 5,000 lb   | \$58.00  |
| <b>17714</b>      | 6.06 in | 3.56 in | 1.81 in | 2.50 in | 0.87 in | 1-8 UNC     | 9,000 lb   | \$59.00  |
| <b>17717</b>      | 7.44 in | 4.44 in | 2.19 in | 3.00 in | 1.12 in | 1 1/4-7 UNC | 15,000 lb  | \$169.00 |

\*Do not exceed the safe load

# Rod End Ball Joints

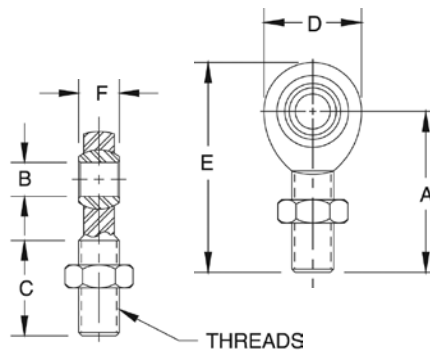

## Standard Features

- Used in the ITCM assembly
- One jam nut included with each rod end ball joint
- Optional stainless steel provides enhanced corrosion resistance for hostile environments

## Part Number/Price

| Part #                 | Safe Load* | Breaking Strength | PTFE Lined | Price    |
|------------------------|------------|-------------------|------------|----------|
| <b>Mild Steel</b>      |            |                   |            |          |
| 17746                  | 975 lb     | 3,915 lb          | YES        | \$34.00  |
| 17734                  | 1,200 lb   | 4,916 lb          | NO         | \$24.00  |
| 17736                  | 4,000 lb   | 16,238 lb         | NO         | \$60.00  |
| 17738                  | 7,000 lb   | 28,081 lb         | NO         | \$103.00 |
| 17735                  | 2,000 lb   | 8,075 lb          | NO         | \$29.00  |
| 17737                  | 3,250 lb   | 13,831 lb         | NO         | \$42.00  |
| 17739                  | 500 lb     | 2,158 lb          | YES        | \$34.00  |
| 17740                  | 4,000 lb   | 16,238 lb         | YES        | \$55.00  |
| 17741                  | 10,000 lb  | 40,572 lb         | YES        | \$82.00  |
| 17742                  | 10,500 lb  | 43,541 lb         | NO         | \$154.00 |
| 26007                  | 15,000 lb  | 76,200 lb         | YES        | \$318.00 |
| 17747                  | 19,000 lb  | 76,200 lb         | YES        | \$366.00 |
| 17743                  | 20,000 lb  | 79,728 lb         | NO         | \$276.00 |
| 17744                  | 24,000 lb  | 96,510 lb         | NO         | \$382.00 |
| <b>Stainless Steel</b> |            |                   |            |          |
| 33505                  | 500 lb     | 2,158 lb          | YES        | \$148.00 |
| 33506                  | 1,500 lb   | 7,362 lb          | YES        | \$148.00 |
| 33507                  | 3,000 lb   | 16,238 lb         | YES        | \$159.00 |
| 33508                  | 7,000 lb   | 40,572 lb         | YES        | \$366.00 |

\*Do not exceed the safe load

## Dimensions

| Part #                 | A       | B       | C       | D       | E       | F       | Thread Size  |
|------------------------|---------|---------|---------|---------|---------|---------|--------------|
| <b>Mild Steel</b>      |         |         |         |         |         |         |              |
| 17746                  | 1.94 in | 0.37 in | 1.25 in | 1.00 in | 2.43 in | 0.50 in | 3/8-24 UNF   |
| 17734                  | 1.94 in | 0.37 in | 1.25 in | 1.00 in | 2.43 in | 0.50 in | 3/8-24 UNF   |
| 17736                  | 2.44 in | 0.50 in | 1.50 in | 1.31 in | 3.09 in | 0.62 in | 1/2-20 UNF   |
| 17738                  | 2.87 in | 0.75 in | 1.75 in | 1.75 in | 3.75 in | 0.87 in | 3/4-16 UNF   |
| 17735                  | 2.44 in | 0.50 in | 1.50 in | 1.31 in | 3.09 in | 0.62 in | 1/2-20 UNF   |
| 17737                  | 2.87 in | 0.75 in | 1.75 in | 1.75 in | 3.75 in | 0.87 in | 3/4-16 UNF   |
| 17739                  | 1.56 in | 0.25 in | 1.00 in | 0.75 in | 1.93 in | 0.37 in | 1/4-28 UNF   |
| 17740                  | 2.44 in | 0.50 in | 1.50 in | 1.31 in | 3.09 in | 0.62 in | 1/2-20 UNF   |
| 17741                  | 2.87 in | 0.62 in | 1.75 in | 1.75 in | 3.75 in | 0.75 in | 3/4-16 UNF   |
| 17742                  | 4.12 in | 1.00 in | 2.12 in | 2.75 in | 5.50 in | 1.37 in | 1-12 UNF     |
| 26007                  | 4.12 in | 1.00 in | 2.12 in | 2.75 in | 5.50 in | 1.37 in | 1-14 UNS     |
| 17747                  | 4.12 in | 1.00 in | 2.12 in | 2.75 in | 5.50 in | 1.37 in | 1-12 UNF     |
| 17743                  | 4.12 in | 1.25 in | 2.12 in | 2.75 in | 5.50 in | 1.09 in | 1 1/4-12 UNF |
| 17744                  | 5.37 in | 1.50 in | 3.00 in | 3.50 in | 7.12 in | 1.31 in | 1 1/2-12 UNF |
| <b>Stainless Steel</b> |         |         |         |         |         |         |              |
| 33506                  | 1.94 in | 0.37 in | 1.25 in | 1.00 in | 2.43 in | 0.50 in | 3/8-24 UNF   |
| 33505                  | 1.56 in | 0.25 in | 1.00 in | 0.75 in | 1.93 in | 0.37 in | 1/4-28 UNF   |
| 33507                  | 2.44 in | 0.50 in | 1.50 in | 1.31 in | 3.09 in | 0.62 in | 1/2-20 UNF   |
| 33508                  | 2.87 in | 0.62 in | 1.75 in | 1.75 in | 3.75 in | 0.75 in | 3/4-16 UNF   |

# Connecting Links

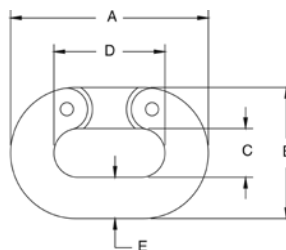

## Standard Features

- Drop-forged carbon steel, heat-treated, hot-dipped galvanized finish

## Part Number/Price

| Part # | A       | B       | C       | D       | E       | Safe Load* | Price    |
|--------|---------|---------|---------|---------|---------|------------|----------|
| 17794  | 1.50 in | 1.00 in | 0.43 in | 0.87 in | 0.25 in | 1,325 lb   | \$42.00  |
| 17795  | 2.06 in | 1.37 in | 0.56 in | 1.12 in | 0.37 in | 2,750 lb   | \$45.00  |
| 17796  | 2.65 in | 1.71 in | 0.65 in | 1.46 in | 0.50 in | 4,750 lb   | \$45.00  |
| 17797  | 3.31 in | 2.09 in | 0.78 in | 1.81 in | 0.62 in | 7,250 lb   | \$55.00  |
| 17798  | 3.87 in | 2.50 in | 0.93 in | 2.12 in | 0.75 in | 10,250 lb  | \$74.00  |
| 17799  | 5.00 in | 3.31 in | 1.25 in | 2.75 in | 1.00 in | 15,500 lb  | \$127.00 |

\*Do not exceed the safe load

# Load Cell Isolators

Power surges such as those caused by welding or electrical shorts frequently damage load cells and indicators. To prevent such damage, these isolators electrically separate the mechanical assembly from its tension-type load cell.

## Part Number/Price

| Part # | Height Thread Size      | Diameter | Safe Load* | Price    |
|--------|-------------------------|----------|------------|----------|
| 17722  | 3/8-16 UNC              | 2.50 in  | 600 lb     | \$48.00  |
| 17724  | 1/2-13 UNC              | 2.50 in  | 600 lb     | \$53.00  |
| 17726  | 1/2-20 UNF              | 2.50 in  | 600 lb     | \$90.00  |
| 17725  | 1/2-13 UNC              | 2.00 in  | 3,000 lb   | \$127.00 |
| 17723  | 3/8-24 UNF              | 2.50 in  | 600 lb     | \$95.00  |
| 17728  | 1/2-13 UNC × 1/2-20 UNF | 2.50 in  | 600 lb     | \$69.00  |
| 17732  | 1/4-20 UNC              | 1.12 in  | 250 lb     | \$53.00  |

\*Do not exceed the safe load

# Threaded Adapters

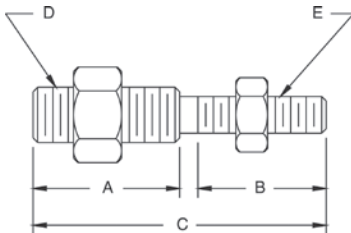

## Standard Features

- For coupling isolators with load cells and steelyard rods
- Supplied with jam nuts
- Now in stronger, more durable stainless steel

## Part Number/Price

| Part # | A       | B       | C       | D          | E          | Safe Load* | Price   |
|--------|---------|---------|---------|------------|------------|------------|---------|
| 33561  | -       | -       | 2.00 in | 1/4-28 UNF | 1/4-28 UNF | 300 lb     | \$29.00 |
| 33562  | 0.94 in | 0.94 in | 2.00 in | 1/4-28 UNF | 1/4-20 UNC | 300 lb     | \$32.00 |
| 33563  | 0.92 in | 1.02 in | 2.06 in | 1/4-28 UNF | 3/8-24 UNF | 300 lb     | \$37.00 |
| 33564  | 0.94 in | 0.94 in | 2.00 in | 1/4-28 UNF | 3/8-16 UNC | 300 lb     | \$29.00 |
| 33565  | 1.06 in | 1.06 in | 2.25 in | 1/4-20 UNC | 3/8-16 UNC | 300 lb     | \$32.00 |
| 33567  | 1.06 in | 1.06 in | 2.25 in | 1/4-28 UNF | 1/2-13 UNC | 300 lb     | \$32.00 |
| 33568  | -       | -       | 2.00 in | 3/8-24 UNF | 3/8-24 UNF | 500 lb     | \$42.00 |
| 33569  | 0.91 in | 0.91 in | 2.00 in | 3/8-16 UNC | 3/8-24 UNF | 500 lb     | \$36.00 |
| 33570  | 1.06 in | 1.06 in | 2.25 in | 3/8-24 UNF | 1/2-13 UNC | 500 lb     | \$32.00 |
| 33571  | 1.31 in | 1.31 in | 2.75 in | 1/2-13 UNC | 5/8-11 UNC | 3,000 lb   | \$32.00 |
| 33572  | 0.87 in | 0.87 in | 2.00 in | 1/2-13 UNC | 1/2-20 UNF | 3,000 lb   | \$36.00 |
| 33573  | -       | -       | 2.06 in | 1/2-20 UNF | 1/2-20 UNF | 3,000 lb   | \$36.00 |
| 33574  | 1.31 in | 1.31 in | 2.75 in | 1/2-20 UNF | 5/8-11 UNC | 3,000 lb   | \$38.00 |
| 33575  | 1.31 in | 1.31 in | 3.00 in | 3/4-16 UNF | 3/4-10 UNC | 7,000 lb   | \$40.00 |

\*Do not exceed the safe load

# ITCM Hardware Kits

Mount only - does not include load cell

The ITCM Isolated Tension Cell Mount is a mounting assembly designed for tension mounting S-beam load cells in suspended hopper assemblies and mechanical scale conversions. The ITCM incorporates clevis and unique rod end ball joint assemblies, reducing the overall length to less than half of traditional tension cell mounts, while providing correct load alignment. In addition, the load cell is completely electrically isolated from stray currents, a major cause of load cell failure. To complete the design, a grounding strap connects the two clevis assemblies to further ensure load cell safety.

### Standard Features

- Provides greater safety than traditional/ suspension configurations
- Complete package for ease of installation
- Built-in electrical isolation without having to use isolators (not available on 20,000 lb version)
- Provides correct load cell loading even in difficult installations
- Dramatically reduces overall length
- Capacities from 300 to 20,000 lb
- Clevis mounts with nylon insulating washers
- PTFE-lined rod end ball joints (not available on 20,000 lb version)
- Completely isolates load cell from stray currents
- Grounding strap for electrical continuity
- Zinc plated clevis
- Mount only: does not include load cell

### Applications

- Suspended hoppers
- Mechanical scale conversions
- Replaces traditional eye bolt, isolator configurations

### Part Number/Price

| Part #          | Load Rating          | Clevis Thread | Rod End Thread | Safe Load* | Price      |
|-----------------|----------------------|---------------|----------------|------------|------------|
| Mild Steel      |                      |               |                |            |            |
| 17968           | 300 lb               | 3/8-16        | 3/8-24         | 300 lb     | \$236.00   |
| 17969           | 300 lb               | 1/2-13        | 3/8-24         | 300 lb     | \$236.00   |
| 17894           | 500 lb               | 3/8-16        | 1/4-28         | 500 lb     | \$236.00   |
| 17895           | 500 lb               | 1/2-13        | 1/4-28         | 500 lb     | \$236.00   |
| 17896           | 2,000 lb             | 1/2-13        | 1/2-20         | 2,000 lb   | \$285.00   |
| 17897           | 2,500 lb             | 5/8-11        | 1/2-20         | 2,500 lb   | \$285.00   |
| 17898           | 4,000 lb             | 3/4-10        | 1/2-20         | 4,000 lb   | \$285.00   |
| 17899           | 5,000 lb             | 3/4-10        | 3/4-16         | 5,000 lb   | \$325.00   |
| 17900           | 10,000 lb            | 1-8           | 3/4-16         | 10,000 lb  | \$325.00   |
| 17958           | 15,000 lb (RL20000I) | 1 1/4-7       | 1-12           | 15,000 lb  | \$1,284.00 |
| 63166           | 15,000 lb (RL20001)  | 1 1/4-7       | 1-14           | 15,000 lb  | \$1,229.00 |
| 17959           | 20,000 lb**          | 1 1/2-6       | 1 1/4-12       | 20,000 lb  | \$1,134.00 |
| Stainless Steel |                      |               |                |            |            |
| 33630           | 500 lb               | 3/8-16        | 3/8-24         | 500 lb     | \$643.00   |
| 33631           | 300 lb               | 1/2-13        | 3/8-24         | 300 lb     | \$643.00   |
| 33632           | 500 lb               | 3/8-16        | 1/4-28         | 500 lb     | \$643.00   |
| 33633           | 500 lb               | 1/2-13        | 1/4-28         | 500 lb     | \$643.00   |
| 33634           | 2,000 lb             | 1/2-13        | 1/2-20         | 2,000 lb   | \$774.00   |
| 33635           | 2,500 lb             | 5/8-11        | 1/2-20         | 2,500 lb   | \$774.00   |
| 33636           | 3,000 lb             | 3/4-10        | 1/2-20         | 3,000 lb   | \$774.00   |
| 33637           | 5,000 lb             | 3/4-10        | 3/4-16         | 5,000 lb   | \$1,124.00 |

\* Do not exceed the safe load    \*\*Not electrically isolated  
Note: Replacement parts for mounts can be found in the Replacement Parts Catalog.

# Grounding Strap

### Standard Features

- Used in the ITCM assembly
- Tinned copper braid
- Crimped sleeve on ends with 0.25 in hole
- Available in 12 in, 14 in, 16 in, 24 in or 32 in lengths

### Part Number/Price

| Part # | Length | Price   |
|--------|--------|---------|
| 17778  | 12 in  | \$22.00 |
| 17779  | 14 in  | \$22.00 |
| 17780  | 16 in  | \$22.00 |
| 17781  | 24 in  | \$22.00 |
| 17782  | 32 in  | \$30.00 |

# Ball Bearings

### Standard Features

- Use with load cup and load receiver to build a custom scale
- 52100 chrome alloy steel

### Part Number/Price

| Part # | Drawing Dimensions                         | Price   |
|--------|--|---------|
| 18815  | 5/8 in diameter crush strength 32,000 lb   | \$16.00 |
| 18816  | 7/8 in diameter crush strength 59,000 lb   | \$18.00 |
| 65841  | 1.25 in diameter crush strength 100,000 lb | \$37.00 |

# Load Receiver Plate

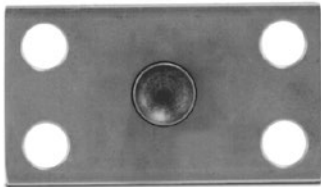

### Standard Features

- Design offers accurate point loading
- Self-centering effect built in
- Use with load cup and ball bearings to build a custom scale
- Ball and cup load introduction provides point loading for maximum accuracy
- Stainless steel construction

### Part Number/Price

| Part # | Description         | Price   |
|--------|---------------------|---------|
| 18832  | Load receiver plate | \$58.00 |

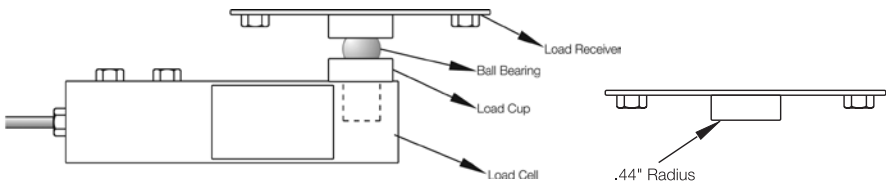
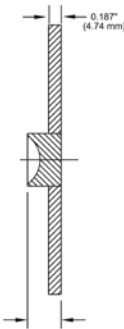
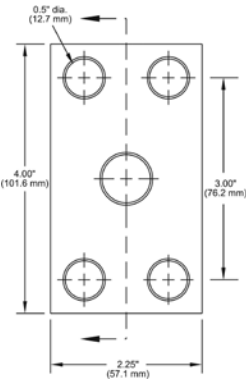

# Load Cups

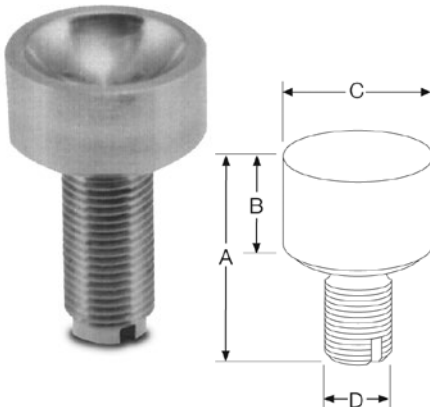

### Standard Features

- Ball and cup load introduction provides point loading for maximum accuracy
- For use with most popular single-ended beam load cells
- Constructed of 440C

### Part Number/Price

| Part # | A  | B       | C       | D          | Price    |
|--------|--|---------|---------|------------|----------|
| 31911  | 1.70 in  | 0.54 in | 1.07 in | 1/2-20 UNF | \$58.00  |
| 212364 | 1.70 in  | 0.54 in | 1.07 in | M8         | \$70.00  |
| 33654  | 1.12 in  | 0.54 in | 0.78 in | 1/2-20 UNF | \$47.00  |
| 33653  | 1.50 in  | 0.80 in | 1.12 in | 3/4-16 UNF | \$48.00  |
| 33652  | 2.00 in  | 0.85 in | 1.75 in | 1-12 UNF   | \$114.00 |
| 33651  | 2.85 in  | 0.85 in | 1.75 in | 1-12 UNF   | \$160.00 |
| 33650  | 2.85 in  | 0.85 in | 1.75 in | 1-14 UNF   | \$160.00 |
| 33647  | 2.75 in  | 0.50 in | 0.75 in | 1/2-20 UNF | \$57.00  |
| 72364  | 1.78 in  | 0.53 in | 0.78 in | 1/2-20 UNF | \$69.00  |
| 69431  | Replacement cup for Cardinal® SCA-50,000 load cell |         |         |            | \$143.00 |

# Wire Rope Assemblies

Note: Wire ropes should not be exposed to shock loads, chemicals or twisting. Chains or rods should be used as a safety backup in case of catastrophic failure.

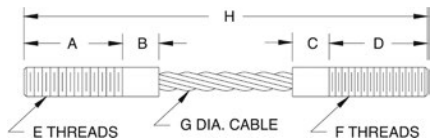

## Wire Rope Assemblies

- Wire rope assemblies provide better alignment and greatly increase load cell repeatability. In addition, they act as natural vibration dampeners.

### Part Number/Price

| Part #    | A       | B & C   | D       | E             | F             | G        | H       | Safe Load* | Price    |
|-----------|---------|---------|---------|---------------|---------------|----------|---------|------------|----------|
| 17760     | 0.87 in | 0.50 in | 0.87 in | 1/4-20 UNC-2A | 1/4-28 UNF-2A | 0.12 in  | 4.00 in | 400 lb     | \$58.00  |
| 17762     | 1.25 in | 0.50 in | 1.25 in | 3/8-16 UNC-2A | 3/8-24 UNF-2A | 0.18 in  | 5.00 in | 850 lb     | \$64.00  |
| 17766     | 1.62 in | 0.50 in | 1.62 in | 1/2-13 UNC-2A | 1/2-20 UNF-2A | 0.25 in  | 6.50 in | 1,400 lb   | \$66.00  |
| 17765     | 1.62 in | 0.50 in | 1.62 in | 1/2-13 UNC-2A | 1/2-20 UNF-2A | 0.25 in  | 5.50 in | 1,400 lb   | \$79.00  |
| 17764     | 1.00 in | -       | 1.37 in | 1/2-20 UNF-2A | 1/2-20 UNF-2A | 0.25 in  | 4.00 in | 1,400 lb   | \$95.00  |
| 17768     | 2.00 in | -       | 2.50 in | 3/8-24 UNF-2A | 3/8-24 UNF-2A | 0.12 in  | 5.50 in | 400 lb     | \$143.00 |
| 17769**   | 1.25 in | -       | 0.75 in | 1/4-28 UNF-2A | 1/4-28 UNF-2A | 0.12 in  | 3.00 in | 400 lb     | \$159.00 |
| 17771**   | 1.25 in | -       | 0.75 in | 1/2-20 UNF-2A | 1/2-20 UNF-2A | 0.25 in  | 3.00 in | 1,400 lb   | \$69.00  |
| 115292*** | 1.25 in | -       | 0.75 in | 1/4-28 UNF-2A | 1/4-28 UNF-2A | 0.12 in  | 3.00 in | 300 lb     | \$111.00 |
| 33084**** | 1.31 in | -       | 1.00 in | 1/2-20 UNF    | 1/2-20 UNF    | 0.125 in | 3.62 in | 850 lb     | \$87.00  |

\*Do not exceed the safe load \*\*Used with Rice Lake Weighing Systems flexure bases \*\*\*Stainless steel \*\*\*\*Used with Rice Lake Weighing Systems FXB flexure bases

# Cardinal® Wire Rope Assemblies

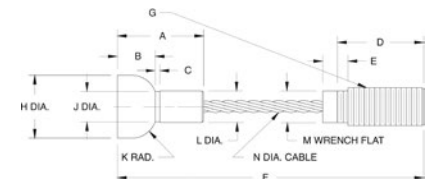

Part #17767 EL209

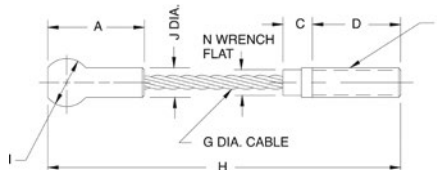

Part #17763 EL208

## Cardinal Wire Rope Assemblies

- EL208 Cardinal wire rope assembly:  
Used on 7,500 lb capacity FH model and 8,000 lb capacity EP model
- EL209 Cardinal wire rope assembly:  
Used on 20,000 lb capacity FH and EP models.  
May also be used on 15,000 lb capacity FH and EP models

### Part Number/Price

| Part # | A       | B       | C       | D       | E       | F          | G             | H       | I       | J       | K       | L & M    | N        | Safe Load* | Price    |
|--------|---------|---------|---------|---------|---------|------------|---------------|---------|---------|---------|---------|----------|----------|------------|----------|
| 17763  | 1.50 in | -       | 0.50 in | 1.50 in | -       | 1/2-13 UNC | 0.25 in       | 6.00 in | 0.81 in | 0.43 in | -       | -        | 0.43 in  | 1,400 lb   | \$126.50 |
| 17767  | 1.71 in | 0.75 in | 0.09 in | 2.00 in | 0.43 in | 6.31 in    | 3/4-10 UNC-2A | 1.25 in | -       | 0.60 in | 0.50 in | 0.625 in | 0.375 in | 2,880 lb   | \$247.50 |

\*Do not exceed the safe load

# Custom Wire Ropes

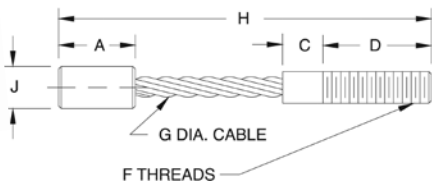

## Custom Wire Ropes

- When ordering, please complete Custom Wire Rope Definition form and provide a sample if possible, and specify the required tension rating and total capacity
- Wire ropes should not be exposed to shock loads, chemicals or twisting. Chains or rods should be used as safety backup in case of catastrophic failure.

# Custom Wire Rope Definition Form

Customer's Name: \_\_\_\_\_

Contact Person: \_\_\_\_\_

Date: \_\_\_\_\_

Application: \_\_\_\_\_

| Wire Rope* (Enter Dimensions) |                  |                    |
|-------------------------------|------------------|--------------------|
| A Thread length               | F Threads        | K Safe load        |
| B Shank length                | G Rope diameter  | L Environment      |
| C Shank length                | H Overall length | M Application      |
| D Thread length               | I Ball diameter  | N Style            |
| E Threads                     | J Shank diameter | O Desired Material |

\*Use drawings below for reference

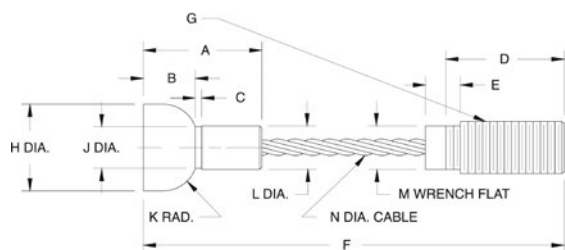

Style A

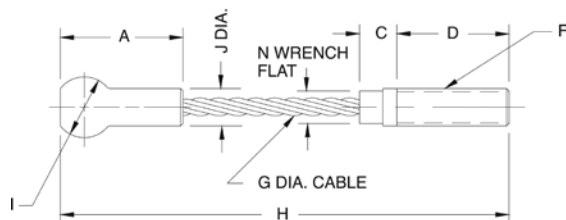

Style B

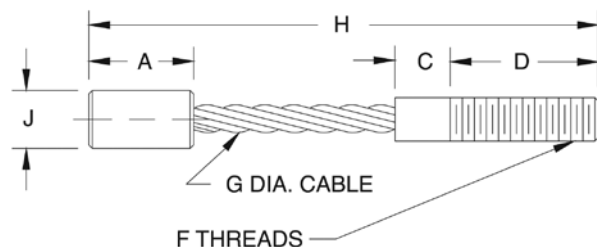

Style C

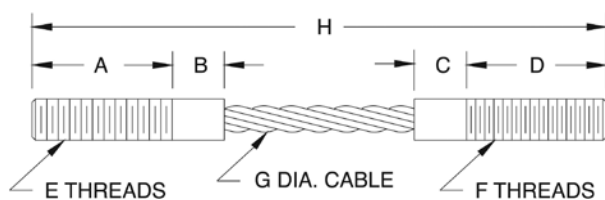

Style D

Style E

## Spherical Washer Sets

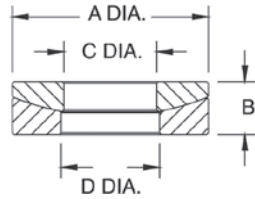

### Part Number/Price

| Part #                 | Bolt Size | A       | B       | C       | D       | Price    |
|------------------------|-----------|---------|---------|---------|---------|----------|
| <b>Mild Steel</b>      |           |         |         |         |         |          |
| 15196                  | 0.25 in   | 0.62 in | 0.20 in | 0.28 in | 0.31 in | \$16.00  |
| 15197                  | 0.38 in   | 0.88 in | 0.25 in | 0.41 in | 0.44 in | \$19.00  |
| 15198                  | 0.50 in   | 1.12 in | 0.31 in | 0.53 in | 0.56 in | \$8.50   |
| 15199                  | 0.62 in   | 1.38 in | 0.31 in | 0.66 in | 0.69 in | \$20.00  |
| 15200                  | 0.75 in   | 1.62 in | 0.38 in | 0.78 in | 0.81 in | \$25.00  |
| 15201                  | 1.00 in   | 2.00 in | 0.50 in | 1.06 in | 1.12 in | \$39.00  |
| 15202                  | 1.25 in   | 2.62 in | 0.50 in | 1.31 in | 1.38 in | \$72.00  |
| 15203                  | 1.50 in   | 2.88 in | 0.53 in | 1.56 in | 1.62 in | \$79.00  |
| 15205                  | 2.00 in   | 3.88 in | 0.81 in | 2.06 in | 2.12 in | \$127.00 |
| <b>Stainless Steel</b> |           |         |         |         |         |          |
| 33218                  | 0.50 in   | 1.12 in | 0.31 in | 0.53 in | 0.56 in | \$27.00  |
| 33220                  | 0.75 in   | 1.62 in | 0.38 in | 0.78 in | 0.81 in | \$38.00  |

## Weldless End Links

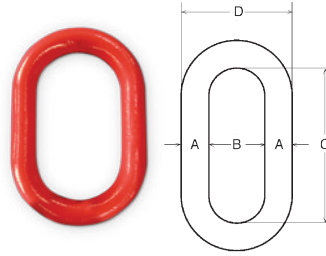

### Standard Features

- Self-colored or hot-dip galvanized
- Forged carbon steel quenched and tempered

### Part Number/Price

| Part # | A        | B       | C       | D       | Safe Load* | Price    |
|--------|----------|---------|---------|---------|------------|----------|
| F312L  | 0.625 in | 1.00 in | 3.25 in | 2.32 in | 9,300 lb   | \$58.00  |
| 17810  | 0.875 in | 2.00 in | 5.13 in | 3.75 in | 12,000 lb  | \$175.00 |
| 21911  | 1.00 in  | 2.25 in | 5.75 in | 4.25 in | 15,200 lb  | \$344.00 |
| 65430  | 1.25 in  | 2.50 in | 7.00 in | 5.00 in | 26,400 lb  | \$159.00 |
| 21912  | 1.375 in | 2.75 in | 7.75 in | 5.50 in | 30,000 lb  | \$488.00 |

\*Do not exceed the safe load

## Load Cell Spacers

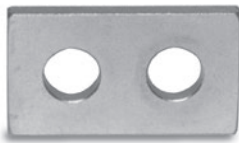

### Standard Features

- Use with most popular single-ended beams
- Provides flat mounting surface required for optimal load cell performance
- Zinc-plated mild steel or stainless steel

### Part Number/Price

| Part #                 | C       | H       | H1      | L       | L1      | L2      | W       | Price   |
|------------------------|---------|---------|---------|---------|---------|---------|---------|---------|
| <b>Mild Steel</b>      |         |         |         |         |         |         |         |         |
| 17754                  | 0.53 in | 1.25 in | 0.62 in | 2.25 in | 0.62 in | 1.00 in | 0.25 in | \$29.00 |
| 17755                  | 0.78 in | 1.50 in | 0.75 in | 3.00 in | 0.75 in | 1.50 in | 0.25 in | \$29.00 |
| 17756                  | 1.03 in | 2.00 in | 1.00 in | 4.00 in | 1.00 in | 2.00 in | 0.25 in | \$30.00 |
| 18260                  | 0.53 in | 1.25 in | 0.62 in | 2.25 in | 0.62 in | 1.00 in | 0.37 in | \$31.00 |
| <b>Stainless Steel</b> |         |         |         |         |         |         |         |         |
| 17757                  | 0.78 in | 1.50 in | 0.75 in | 3.00 in | 0.75 in | 1.50 in | 0.25 in | \$37.00 |
| 18383                  | 0.53 in | 1.25 in | 0.62 in | 2.25 in | 0.62 in | 1.00 in | 0.37 in | \$32.00 |
| 18411                  | 0.53 in | 1.25 in | 0.62 in | 2.25 in | 0.62 in | 1.00 in | 0.25 in | \$33.00 |

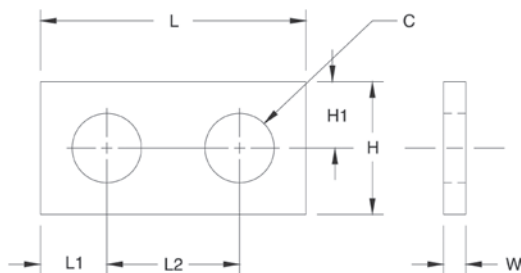

## Load Button

### Standard Features

- Suitable for use with compression mounting assemblies, canisters, s-beams and single-ended beams
- Hardened alloy steel

### Part Number/Price

| Part # | T          | D       | H       | H1      | R       | W       | Price   |
|--------|------------|---------|---------|---------|---------|---------|---------|
| 17750  | 3/8-24 UNF | 0.75 in | 0.60 in | 0.30 in | 2.00 in | 0.63 in | \$37.00 |
| 17751  | 1/2-20 UNF | 0.75 in | 0.70 in | 0.30 in | 4.00 in | 0.63 in | \$32.00 |
| 17752  | 3/4-16 UNF | 1.50 in | 0.90 in | 0.30 in | 6.00 in | 1.25 in | \$50.00 |

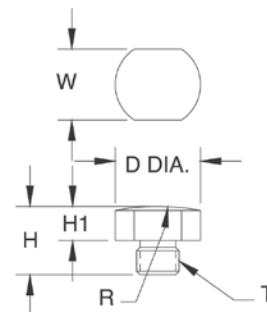

## Standard Features

- To be used with RLSSB and VPG Revere SSB load cells (1,000 to 5,000 lb)
- Hardened alloy steel

## Part Number/Price

| Part # | Description            | Price   |
|--------|------------------------|---------|
| 26112  | Load button insert kit | \$37.00 |

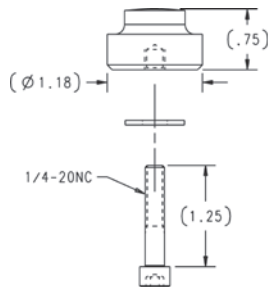

## Standard Features

- Replacement foot, adapts to most floor scales
- Use with single-ended beams to provide large, flat, adjustable introduction surface
- Special neoprene rubber sandwich base gives high accuracy, linearity and repeatability

## Part Number/Price

| Part # | Material        | Thread Size   | Base Ht. | Total Ht. | Diameter | Price    |
|--------|-----------------|---------------|----------|-----------|----------|----------|
| 18756  | Stainless steel | 1/2-20 UNF    | 0.75 in  | 2.62 in   | 3.47 in  | \$50.00  |
| 39021  | Mild steel      | 3/4-16 UNF-2B | 0.875 in | 3.25 in   | 4.40 in  | \$93.00  |
| 39022  | Mild steel      | 3/4-16 UNF-2B | 0.875 in | 4.06 in   | 5.40 in  | \$135.00 |
| 110930 | Mild steel      | 1-14 UNF      | 1.00 in  | 4.06 in   | 5.40 in  | \$235.00 |
| 42130  | Stainless steel | M12           | -        | 2.62 in   | 3.47 in  | \$103.00 |

# Flintec™ Adjustable Rubber Foot

SLB, SB4, SB5, SB14 and SB6

BK2

## Standard Features

- Blind hole introduction
- Low profile
- Height adjustable by rotation
- Includes spacer
- Stainless steel

## Part Number/Price

| Part #                                     | Foot Diameter | Load Cell Capacity | Price   |
|--|---------------|--------------------|---------|
| <b>Flintec SLB, SB4, SB5, SB14 and SB6</b> |               |                    |         |
| 46230                                      | 2.36 in       | 200 to 500 lb      | \$65.00 |
| 77561                                      | 3.14 in       | 1,000 to 5,000 lb  | \$65.00 |
| <b>Flintec BK2</b>                         |               |                    |         |
| 87096                                      | 3.140 in      | 200 to 2,000 kg    | \$65.00 |

# Bench Scale Feet

107476

19141

35128

## Standard Features

- Rubber pad, 1/4-20 UNC threads
- Stainless steel, 3/8-16 UNC thread

## Part Number/Price

| Part #                 | Description       | Price   |
|------------------------|-------------------|---------|
| <b>Rubber Pad</b>      |                   |         |
| 35128                  | Bench scale feet  | \$14.00 |
| 107476                 | CW 90/CW 90X feet | \$21.00 |
| <b>Stainless Steel</b> |                   |         |
| 19141                  | Bench scale feet  | \$8.00  |

# Polyurethane Rubber Leveling Feet

## Standard Features

- 3 in overall height, all diameters
- Stainless steel stem for corrosion resistance
- Heavy-duty construction, low-cost replacement feet
- Four standard diameters all with 1/2-20 UNF stainless steel stud, slotted for top-access applications
- Stainless steel jam nut provided
- Top of stud is machined undersize 10% for easy alignment into load cell

## Part Number/Price

| Part # | Foot Diameter | Height  | Price   |
|--------|---------------|---------|---------|
| 74585  | 1.87 in       | 3.00 in | \$32.00 |
| 74586  | 2.00 in       | 3.00 in | \$32.00 |
| 74587  | 2.50 in       | 3.00 in | \$32.00 |
| 73801  | 3.00 in       | 3.00 in | \$32.00 |

# Captured Ball Floor Scale Leveling Feet

Carbon

Stainless Steel

## Standard Features

### Carbon steel

- Bright zinc and clear chromate plating for corrosion resistance
- Active ball suspension provides ideal load cell loading with maximum side load protection
- Hardened alloy steel with plated finish
- Includes two jam nuts, one for wrench access
- Top of stud is machined undersized 10% for easy alignment into load cell plus slotted for top-access applications

### Stainless steel

- Provides outstanding accuracy, repeatability and performance
- Active ball suspension provides optimal load cell performance
- Hardened stainless steel material, welded with polished finish
- Includes two stainless steel jam nuts, one for wrench access
- Top of stud is machined undersized 10% for easy alignment into load cell plus slotted for top-access applications

## Part Number/Price

| Part #          | Foot Diameter | Thread Size Inches | Height  | Price    |
|-----------------|---------------|--------------------|---------|----------|
| Carbon Steel    |               |                    |         |          |
| 74578           | 1.87 in       | 1/2-20 UNF         | 3.5 in  | \$45.00  |
| 74579           | 2.00 in       | 1/2-20 UNF         | 3.5 in  | \$45.00  |
| 74580           | 2.50 in       | 1/2-20 UNF         | 3.5 in  | \$45.00  |
| 74581           | 3.00 in       | 1/2-20 UNF         | 3.5 in  | \$45.00  |
| 74582           | 3.00 in       | 3/4-16 UNF         | 4.5 in  | \$56.00  |
| 74583           | 3.00 in       | 1-12 UNF           | 4.5 in  | \$67.00  |
| 74584           | 3.00 in       | 1-14 UNF           | 4.5 in  | \$67.00  |
| 171449          | 3.00 in       | 1-14 UNF           | 5.0 in  | \$83.00  |
| 173018          | 4.40 in       | 3/4-16 UNF         | 3.13 in | \$96.00  |
| 174937          | 5.40 in       | 3/4-16 UNF         | 4.13 in | \$139.00 |
| Stainless Steel |               |                    |         |          |
| 74572           | 1.87 in       | 1/2-20 UNF         | 3.5 in  | \$80.00  |
| 74573           | 2.00 in       | 1/2-20 UNF         | 3.5 in  | \$80.00  |
| 73800           | 2.50 in       | 1/2-20 UNF         | 3.5 in  | \$80.00  |
| 74574           | 3.00 in       | 1/2-20 UNF         | 3.5 in  | \$80.00  |
| 74575           | 3.00 in       | 3/4-16 UNF         | 4.5 in  | \$113.00 |
| 74576           | 3.00 in       | 1-12 UNF           | 4.5 in  | \$136.00 |
| 74577           | 3.00 in       | 1-14 UNF           | 4.5 in  | \$136.00 |
| 92380*          | 2.50 in       | 1/2-20 UNF         | 3.5 in  | \$80.00  |
| 175615          | 3.47 in       | 1/2-20NF           | 2.62 in | \$108.00 |

\*Stem is fully threaded

# Leveling Pads

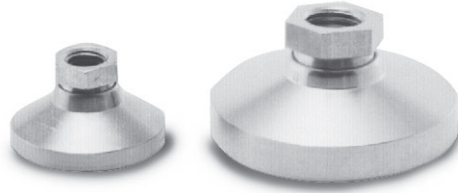

## Standard Features

- Replacement feet adapt to most floor scales
- Available in mild steel or stainless steel
- Simple swivel design
- Use with single-ended shear beams or bending beams to provide a large, flat load introduction surface

## Part Number/Price

| Part #                 | Thread Size | Height  | Diameter | Price    |
|------------------------|-------------|---------|----------|----------|
| <b>Mild Steel</b>      |             |         |          |          |
| <b>18817</b>           | 1/2-13 NC   | 1.12 in | 1.87 in  | \$27.00  |
| <b>18820</b>           | 3/4-10 NC   | 1.50 in | 3.00 in  | \$47.00  |
| <b>Stainless Steel</b> |             |         |          |          |
| <b>18818</b>           | 1/2-13 NC   | 1.12 in | 1.87 in  | \$63.00  |
| <b>18833</b>           | 3/4-10 NC   | 1.50 in | 3.00 in  | \$109.00 |

Used in conjunction with leveling pad stems

# Leveling Mount

## Standard Features

- Designed for use with some floor scales or machinery platforms
- Can limit vibrations transmitted to the scale through the floor
- Provides vibration isolation on most portable platforms

## Part Number/Price

| Part #       | Thread Size | Height  | Diameter | Price    |
|--------------|-------------|---------|----------|----------|
| <b>18819</b> | 1/2-13 NC   | 1.81 in | 5.00 in  | \$106.00 |

# Leveling Pad Stems

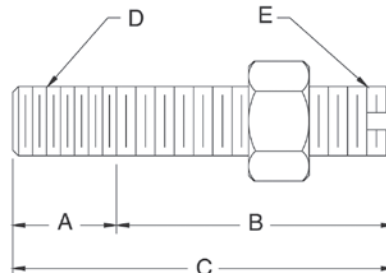

## Standard Features

- For use with leveling pads
- One jam nut included

## Part Number/Price

| Part #                 | A       | B       | C       | D          | E          | Slot | Material        | Price   |
|------------------------|---------|---------|---------|------------|------------|------|-----------------|---------|
| <b>Mild Steel</b>      |         |         |         |            |            |      |                 |         |
| <b>17693</b>           | 0.75 in | 2.00 in | 2.75 in | 3/4-10 UNC | 3/4-16 UNF | No   | 1045            | \$17.00 |
| <b>Stainless Steel</b> |         |         |         |            |            |      |                 |         |
| <b>17689</b>           | 0.50 in | 1.50 in | 2.00 in | 1/2-13 UNC | 1/2-20 UNF | Yes  | Stainless steel | \$25.00 |
| <b>17695</b>           | 0.75 in | 2.00 in | 2.75 in | 3/4-10 UNC | 3/4-16 UNF | No   | Stainless steel | \$40.00 |

Warning: Do not use to suspend a load

# RoughDeck® Scale Base

## Part Number/Price

| Part # | Description                         | Price   |
|--------|-------------------------------------|---------|
| 19075  | Mild steel, 1,000 to 10,000 lb      | \$19.00 |
| 19076  | Stainless steel, 1,000 to 10,000 lb | \$24.00 |

## Dimensions

| Part # | C       | C1      | H       | H1      | H2      | H3      | L       | L1      | L2      | W       |
|--------|---------|---------|---------|---------|---------|---------|---------|---------|---------|---------|
| 19075  | 3.62 in | 0.56 in | 4.50 in | 2.25 in | 0.50 in | 3.50 in | 6.00 in | 0.50 in | 3.75 in | 0.25 in |
| 19076  | 3.62 in | 0.56 in | 4.50 in | 2.25 in | 0.50 in | 3.50 in | 6.00 in | 0.50 in | 3.75 in | 0.25 in |

## Standard Features

- Secures RoughDeck and other popular floor scales
- Prevents movement in horizontal plane
- Useful with SureFoot™ and other load cell foot assemblies
- Available in stainless steel and mild steel

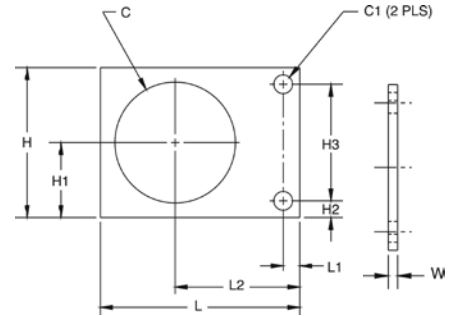

# Summit® 3000 Scale Base

## Part Number/Price

| Part # | Description                    | Price   |
|--------|--------------------------------|---------|
| 76149  | Mild steel, 2,000 to 10,000 lb | \$19.00 |

## Dimensions

| Part # | C       | C1      | H       | H1      | H2      | H3      | L       | L1      | L2      | W       |
|--------|---------|---------|---------|---------|---------|---------|---------|---------|---------|---------|
| 76149  | 3.19 in | 0.56 in | 4.50 in | 2.25 in | 0.50 in | 3.50 in | 6.00 in | 0.50 in | 3.75 in | 0.25 in |

## Standard Features

- Mounting plate for Summit® 3000 floor scales

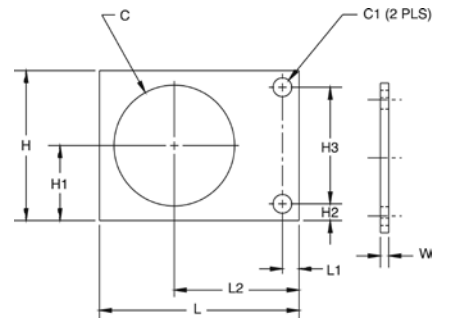

# Floor Scale Base

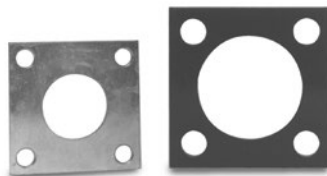

## Part Number/Price

| Part # | Description                        | Price   |
|--------|------------------------------------|---------|
| 18737  | Mild steel, 1,000 to 10,000 lb     | \$9.00  |
| 18738  | Mild steel 10,000 to 20,000 lb     | \$10.00 |
| 18751  | Stainless steel 1,000 to 10,000 lb | \$34.00 |

## Dimensions

| Part # | C       | C1      | H       | H1      | H2      | H3      | L       | L1      | L2      | L3      |
|--------|---------|---------|---------|---------|---------|---------|---------|---------|---------|---------|
| 18737  | 2.00 in | 0.53 in | 4.00 in | 2.00 in | 0.50 in | 3.00 in | 4.00 in | 2.00 in | 0.50 in | 3.00 in |
| 18738  | 3.25 in | 0.81 in | 5.00 in | 2.50 in | 0.75 in | 3.50 in | 5.00 in | 2.50 in | 0.75 in | 3.50 in |
| 18751  | 2.00 in | 0.53 in | 4.00 in | 2.00 in | 0.50 in | 3.00 in | 4.00 in | 2.00 in | 0.50 in | 3.00 in |

## Standard Features

- Suitable for use with leveling pads
- Generic mounting plate for popular floor scales
- Fits most floor scale foot assemblies
- Available in stainless steel and mild steel (mild steel parts are zinc plated/painted)

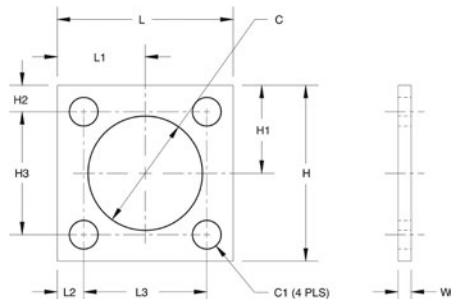

# Complete Custom Cable Services

## Approvals

## Standard Features

- Special cable requirements
- Custom-built cable designed specifically for your application
- Choose from design elements and Rice Lake Weighing Systems will build a cable to your specifications
- Quick turnaround
- Competitively priced
- 5,000ft minimum purchase

## Specifications

### Jacket Material:

PVC  
Polyurethane  
Double-jacketed

### Conductors:

Unlimited number  
Twisted pairs  
Color code  
Gauge

### Shielding:

Braided  
Foil

### Jacket Colors:

Black, brown, green, orange, red, blue, yellow,  
gray, natural

### Ink Colors:

Black, white, silver, orange  
Custom logos

# EL147, 6 Wire

Standard Load Cell Cable

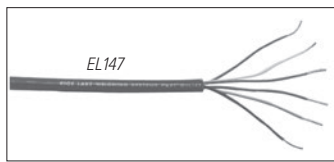

Approvals

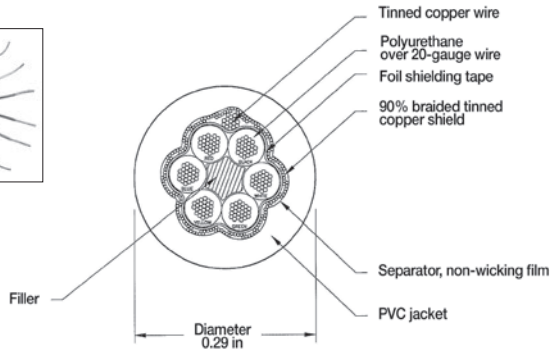

## Standard Features

- 20 AWG tinned copper wire stranded for flexibility
- Braided shielding is encased in red PVC
- All conductors are industry-standard color coded
- Diameter: 0.29 in
- The six-wire cable is best suited for longer runs where remote sense lines can be used
- Temperature rating:  
-22 °F to 126 °F (-30 °C to 80 °C)

## Part Number/Price

| Part # | Continuous Roll | Description         | Price      |
|--------|-----------------|---------------------|------------|
| 15515  | 100 ft          | Six-conductor cable | \$228.00   |
| 15516  | 250 ft          | Six-conductor cable | \$503.00   |
| 15517  | 500 ft          | Six-conductor cable | \$938.00   |
| 15518  | 1,000 ft        | Six-conductor cable | \$1,828.00 |
| 15495  | Custom length   | Six-conductor cable | \$2.28/ft  |

# EL147RP Plus, 6 Wire

Rodent Protection Load Cell Cable

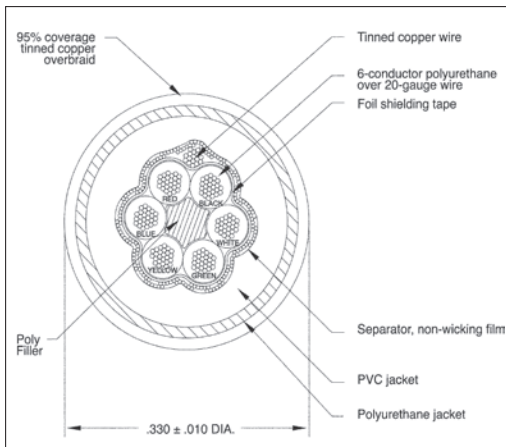
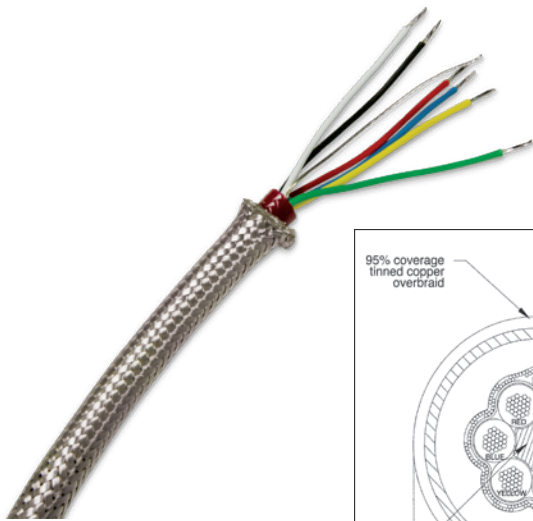

## Standard Features

- Tinned copper overbraid provides superior rodent and abrasion deterrent
- Enhanced EMI/RFI protection
- Six-conductor industry-standard color code
- Ideal for truck and railroad-track scales
- Diameter: 0.33 in
- Temperature rating  
-22 °F to 176 °F (-30 °C to 80 °C)
- Jacket coating enhanced with a chemical coating "NAW" that is distasteful to rodents

## Part Number/Price

| Part # | Continuous Roll | Description                           | Price      |
|--------|-----------------|---------------------------------------|------------|
| 31475  | Custom length   | Six-conductor rodent protection cable | \$4.00/ft  |
| 131964 | 100 ft          | Six-conductor rodent protection cable | \$397.00   |
| 131965 | 250 ft          | Six-conductor rodent protection cable | \$917.00   |
| 131966 | 500 ft          | Six-conductor rodent protection cable | \$1,818.00 |
| 131967 | 1,000 ft        | Six-conductor rodent protection cable | \$3,524.00 |

## EL147HE, 6 Wire

### Hostile Environment Load Cell Cable

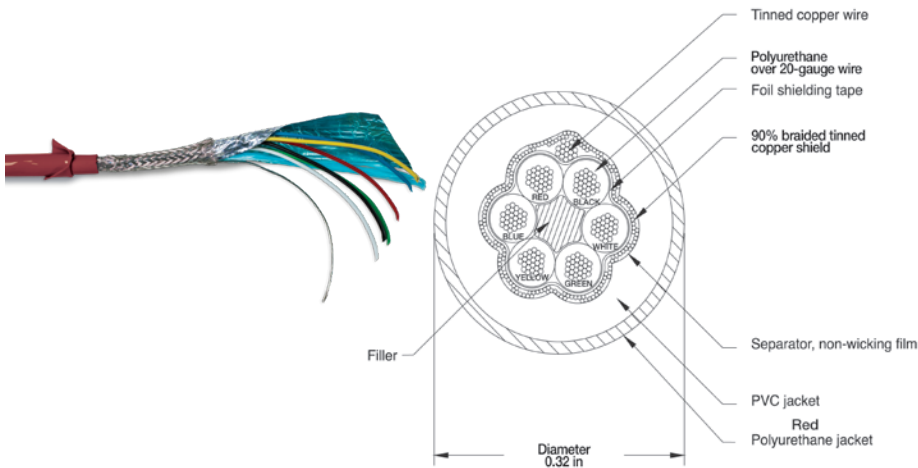

#### Standard Features

- Designed for use in hostile environments
- Polyurethane jacketing provides superior chemical and abrasion resistance
- RFI and EMI protected with foil overbraid shield
- Unmatched durability, yet extremely flexible
- All conductors are industry-standard color coded
- Diameter: 0.32 in
- Temperature rating: -22 °F to 176 °F (-30 °C to 80 °C)
- 500 V rating

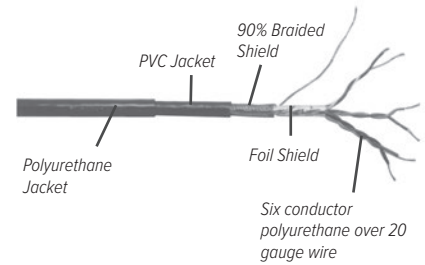

#### Part Number/Price

| Part # | Continuous Roll | Description                             | Price      |
|--------|-----------------|---|------------|
| 15520  | 100ft           | Six-conductor hostile environment cable | \$265.00   |
| 15521  | 250ft           | Six-conductor hostile environment cable | \$636.00   |
| 15522  | 500ft           | Six-conductor hostile environment cable | \$1,182.00 |
| 15523  | 1,000ft         | Six-conductor hostile environment cable | \$2,050.00 |
| 15496  | Custom length   | Six-conductor hostile environment cable | \$2.80/ft  |

## EL147IS, 6 Wire

### Hazardous Environment Blue Jacket Load Cell Cable

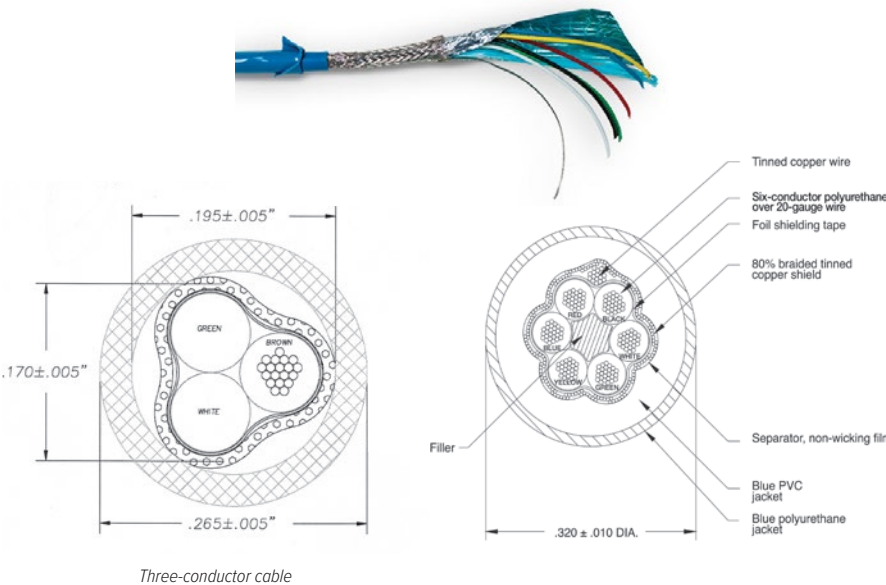

Three-conductor cable

#### Standard Features

- Designed for intrinsically safe applications (must be wired according to Factory Mutual System-approved diagram)
- Polyurethane over PVC double jacketing provides superior chemical and abrasion resistance
- Both foil and braided wire shields for added RFI and EMI protection
- Six-conductor is industry-standard color coded (Also available three-conductor)
- Suited for longer runs where remote sense lines can be used
- Temperature rating: -22 °F to 176 °F (-30 °C to 80 °C)
- Diameter: 0.32 in

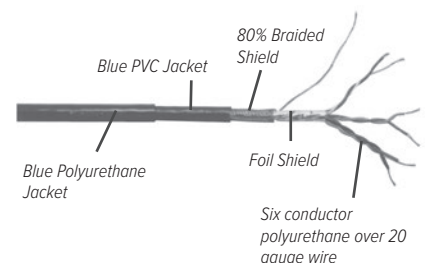

#### Part Number/Price

| Part # | Description  | Price     |
|--------|--|-----------|
| 32817  | EL147IS, blue jacket six-conductor                           | \$3.34/ft |
| 72241  | Blue jacket, shielded three-conductor, UL and CSA recognized | \$2.95/ft |

# EL146, 4 Wire

Standard Load Cell Cable

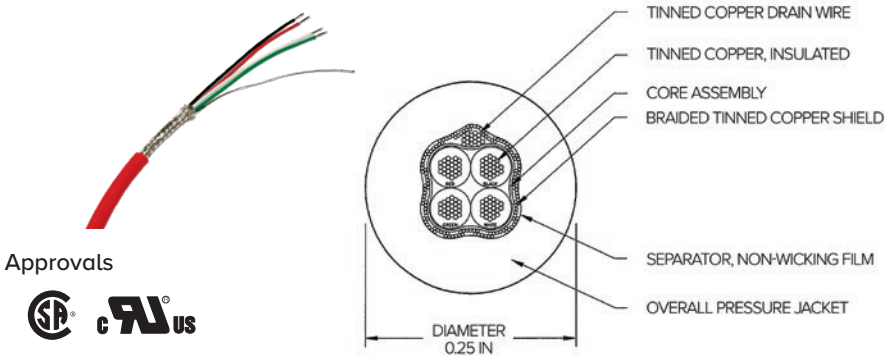

Approvals

## Standard Features

- Four-wire load cell cable
- 20 AWG tinned copper wire stranded for flexibility
- Braided shielding is encased in red PVC
- All conductors are industry-standard color coded
- Diameter: 0.25 in
- Use the four-wire cable for repairing or extending existing cable
- Temperature rating:  
-22 °F to 126 °F (-30 °C to 80 °C)

## Part Number/Price

| Part # | Continuous Roll | Description          | Price      |
|--------|-----------------|----------------------|------------|
| 15505  | 100 ft          | Four-conductor cable | \$143.00   |
| 15506  | 250 ft          | Four-conductor cable | \$334.00   |
| 15507  | 500 ft          | Four-conductor cable | \$652.00   |
| 15508  | 1,000 ft        | Four-conductor cable | \$1,075.00 |
| 15493  | Custom length   | Four-conductor cable | \$1.55/ft  |

# EL146HE, 4 Wire

Hostile Environment Load Cell Cable

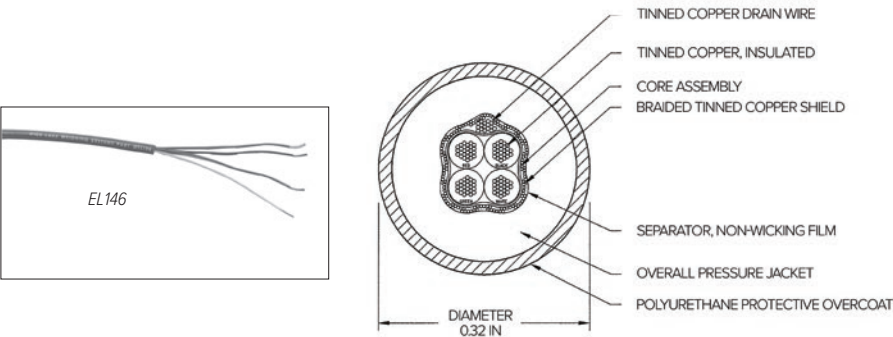

## Standard Features

- Designed for use in hostile environments
- Polyurethane jacketing provides superior chemical and abrasion resistance
- RFI and EMI protected with foil overbraid shield
- Unmatched durability, yet extremely flexible
- All conductors are industry-standard color coded
- Diameter: 0.32 in
- Temperature rating:  
-22 °F to 176 °F (-30 °C to 80 °C)
- 500 V rating

## Part Number/Price

| Part # | Continuous Roll | Description                              | Price      |
|--------|-----------------|--|------------|
| 15510  | 100 ft          | Four-conductor hostile environment cable | \$175.00   |
| 15511  | 250 ft          | Four-conductor hostile environment cable | \$424.00   |
| 15512  | 500 ft          | Four-conductor hostile environment cable | \$805.00   |
| 15513  | 1,000 ft        | Four-conductor hostile environment cable | \$1,606.00 |
| 15494  | Custom Length   | Four-conductor hostile environment cable | \$1.96/ft  |

# EL144 Communications Cable

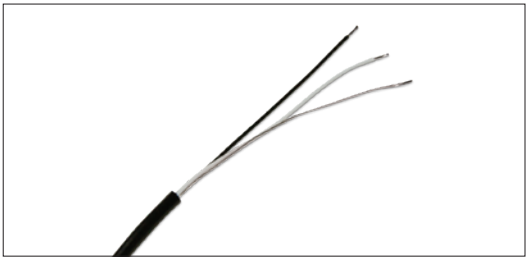

## Standard Features

- Two-conductor with bare ground
- RFI/EMI protected with foil shield
- 20 gauge conductors
- Perfect for RS-232, two-wire RS-485 and 20 mA current loop communications
- Diameter: 0.19 in
- Conductor colors are black and white

## Part Number/Price

| Part # | Description     | Price     |
|--------|-----------------|-----------|
| 32803  | EL144           | \$1.22/ft |
| 72691  | EL144, 100 ft   | \$90.00   |
| 72072  | EL144, 500 ft   | \$477.00  |
| 72693  | EL144, 1,000 ft | \$865.00  |

# BCD Cable

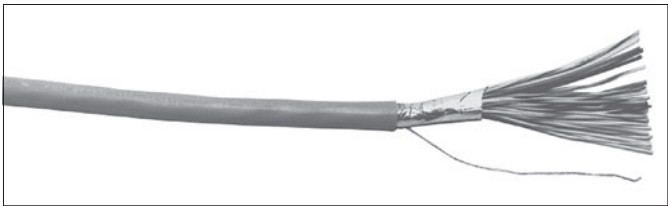

## Standard Features

- Sheathed in gray PVC
- Mylar aluminum foil shield with stranded tinned copper drain wire
- Diameter: 0.375 in

## Part Number/Price

| Part # | Description               | Price      |
|--------|---------------------------|------------|
| 15497  | BCD, 24 AWG, 30-conductor | \$29.00/ft |

# Fiber-Optic Cable

Color Code: Black-TXD, Blue-RXD

## Standard Features

- Duplex cable polyethylene black jacket material
- 4.4 + 0.10 mm outer diameter of duplex cable
- 2.2 + 0.007 mm single cable outer diameter
- Operating temperature: 32 °F to 158 °F (0 °C to 70 °C)

## Part Number/Price

| Part # | Description              | Price     |
|--------|--------------------------|-----------|
| 78910  | Custom length            | \$1.75/ft |
| 78026  | 100 ft cable             | \$175.00  |
| 78027  | 200 ft cable             | \$328.00  |
| 78028  | 300 ft cable             | \$425.00  |
| 83052* | Fiber-optic connector    | \$48.00   |
| 80892  | Fiber-optic cable cutter | \$12.00   |
| 85548  | Fiber-optic hot knife    | \$55.00   |

\*Duplex fiber cable requires two connectors

# SURVIVOR® EL620HE

High Temperature Cable

## Standard Features

- Multi-conductor overall foil and braid shield
- Suitable for temperatures from -40 °C (-40 °F) to 200 °C (392 °F)
- Insulation thickness: 0.010 in
- Jacket thickness: 0.017 in
- 18 gauge, tinned copper conductors
- Six-conductor
- FEP jacket, resistant to chemical corrosion and high temperature
- Aluminum-polyester shield with 85% tinned copper braid shield
- 150 V NEC 725 Class 2 classified for use in an air plenum non-conduit
- 0.24 in diameter cable

## Part Number/Price

| Part # | Description | Price      |
|--------|-------------|------------|
| 15605  | EL620HE     | \$13.00/ft |

# SURVIVOR® Cable Armor

## Standard Features

- Flexible all-metal protective armor
- Ideal for protecting load cell cable from mechanical abrasion or rodents
- Available in stainless steel and galvanized steel
- 0.5 in internal diameter, 2.0 in minimum bend radius
- Optional end fitting with 1/2 in male pipe thread

## Part Number/Price

| Part # | Description          | Price       |
|--------|----------------------|-------------|
| 17808  | Galvanized steel     | \$4.50/ft   |
| 17806  | Stainless steel      | \$5.50/ft   |
| 17807  | Optional end fitting | \$2.65 each |

# EL148HE Mettler Toledo®

Replacement Power Cell Cable

## Standard Features

- 100% stainless steel military connector-electro deposited nickel plating with stainless banding and epoxy heat-shrink strain relief
- Stainless steel arctic ring precision cut for improved connection
- Textured rubber boot for additional grip
- Standard Mettler Toledo color code
- Compatible with Mettler Toledo Powercell CMOS/NMOS and MTX load cells. NOT compatible with Mettler Toledo PDX load cells.
- Custom lengths available

## Part Number/Price

| Part # | Cable Length Each | Price    |
|--------|-------------------|----------|
| 100268 | 8 ft              | \$387.00 |
| 101102 | 12 ft             | \$397.00 |
| 104164 | 15 ft             | \$380.00 |
| 100269 | 26 ft             | \$419.00 |
| 100270 | 35 ft             | \$440.00 |

# Mettler Toledo® Power Cell®

Homerun Cable

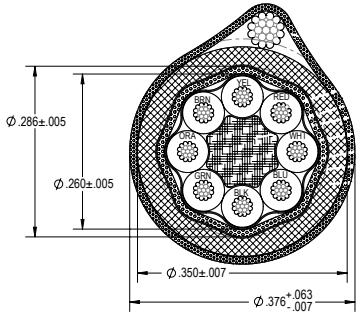

## Standard Features

- Galvanized steel drain wire
- 20 gauge 8 conductors
- Stainless steel braid shield

## Part Number/Price

| Part # | Description      | Price     |
|--------|------------------|-----------|
| 194837 | Galvanized steel | \$8.50/ft |

# Load Cell Conduit Adapters

## Standard Features

- Used to adapt conduit to load cells
- 303 stainless steel

## Part Number/Price

| Part #           | A          | B          | Price   |
|------------------|------------|------------|---------|
| <b>Thread-On</b> |            |            |         |
| <b>31533</b>     | 3/8-24 UNF | —          | \$37.00 |
| <b>31534</b>     | —          | 1/4-18 NPT | \$37.00 |
| <b>31535</b>     | 5/8-18 UNF | 1/2-14 NPT | \$37.00 |

Note: 31533 and 31534 are used together to form male-to-male adapter

# Cord Grip Assemblies

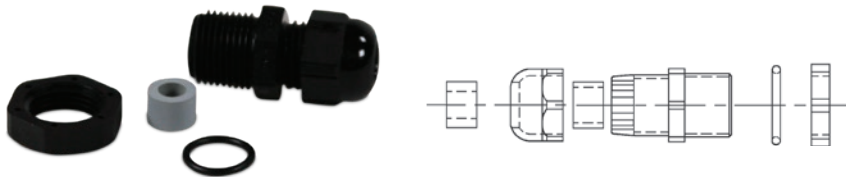

## Standard Features

- Assemblies include cord grip, locknut, O-ring seal, gray and black reducer glands
- Fittings are made of weather- and corrosion-resistant nylon

## Part Number/Price

| <b>Gland Cable Ranges</b> |         |                     |                   |                   |        |
|---------------------------|---------|---------------------|-------------------|-------------------|--------|
| Part #                    | Thread  | Panel Hole Diameter | Regular (Black)   | Reducer (Gray)    | Price  |
| <b>15669</b>              | PCN9    | 0.625 in            | 0.157 to 0.314 in | 0.118 to 0.236 in | \$5.25 |
| <b>15670</b>              | 3/8 NPT | 0.687 in            | 0.157 to 0.314 in | 0.118 to 0.236 in | \$4.75 |
| <b>15671</b>              | 1/2 NPT | 0.844 in            | 0.236 to 0.472 in | 0.200 to 0.354 in | \$5.50 |

# EL214 Cable Splicing Kit

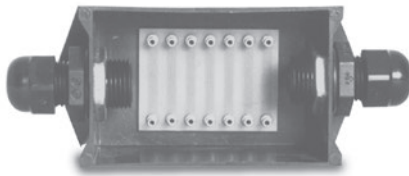

## Standard Features

- Designed for a complete, professional transducer cable splice
- Prevents moisture from entering the load cell through the cable connector
- Each kit contains a high-impact plastic splicing box, liquid-tight cable fittings, circuit card, PTFE sleeving, pre-measured potting compound and complete instructions
- Solder terminals

## Specifications

### Dimensions:

(L × W × H)  
3.00 × 1.00 × 1.50 in

### Mounting Centers:

2.50 in

### Number of Connections:

7

### Cable Diameter:

0.187 to 0.312 in

### Cure Time For Potting:

Epoxy-Polyamide resin cures in 2 hours at 73 °F (23 °C)

## Part Number/Price

| Part #       | Description | Price    |
|--------------|-------------|----------|
| <b>15485</b> | EL214       | \$143.00 |

## EL214T Cable Splicing Kit

### Standard Features

- Designed to accommodate cables larger than the EL214; all other dimensions and performance features are the same
- Solder terminals

### Specifications

#### Dimensions:

(L × W × H)  
3.00 × 1.00 × 1.50 in

#### Mounting Centers:

2.50 in

#### Number of Connections:

7

#### Cable Diameter:

0.187 to 0.312 in

#### Cure Time For Potting:

Epoxy-Polyamide resin cures in 2 hours  
at 73 °F (23 °C)

### Part Number/Price

| Part # | Description | Price    |
|--------|-------------|----------|
| 15486  | EL214T      | \$154.00 |

## EL215 Cable Splicing Kit

### Standard Features

- Designed for use in weather-exposed or direct-burial locations
- Each kit contains plastic splicing tube, circuit board, insulating resin and instructions
- Solder terminals

### Specifications

#### Dimensions:

(L × W)  
6.00 × 1.38 in

#### Number of Connections:

7

#### Cable Diameter:

Up to 0.75 in

#### Cure Time For Potting:

2 hours at 70 °F (21 °C)

### Part Number/Price

| Part # | Description | Price    |
|--------|-------------|----------|
| 15612  | EL215       | \$116.00 |

## Flintec™ Load Cell Cable

Replacement Kits

### Standard Features

- Each kit includes cable for four Flintec SB4 load cells as listed

### Part Number/Price

| Part # | Description                  | Cable Length<br>Ea. Feet | Price    |
|--------|------------------------------|--------------------------|----------|
| 18412  | For SB4, 225 to 5,200 lb     | 10 ft                    | \$370.00 |
| 18413  | For SB4, 11,250 to 22,500 lb | 15 ft                    | \$397.00 |

Five-Position Connectors,  
Shell Plugs, Receptacles

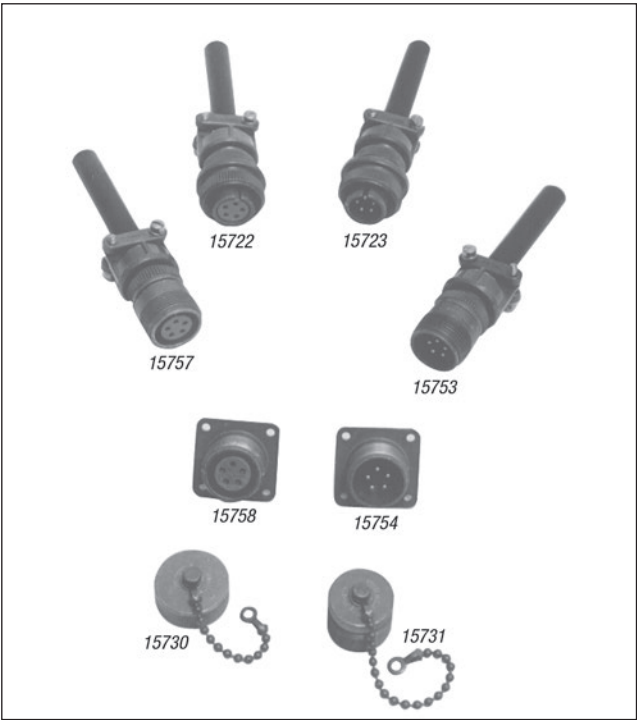

Six-Position Connectors,  
Shell Plugs, Receptacles

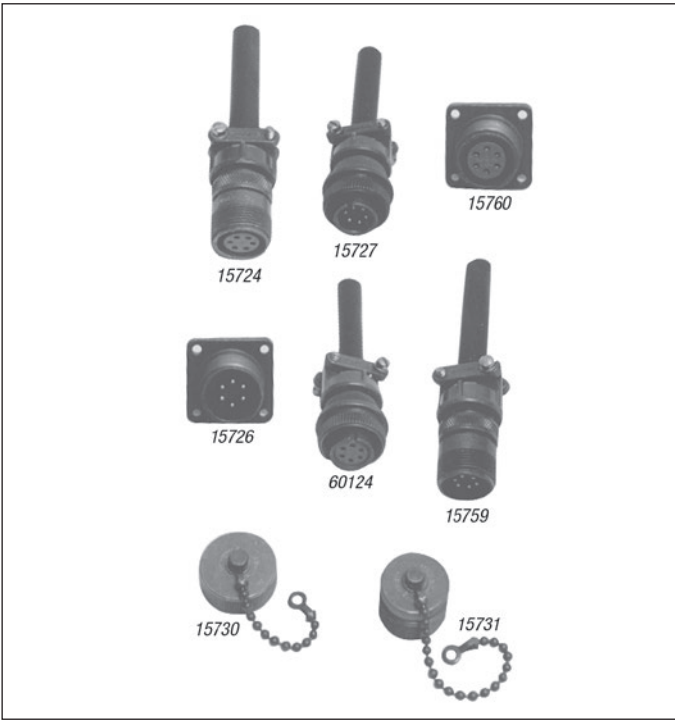

Seven-Position Connectors,  
Shell Plugs, Receptacles

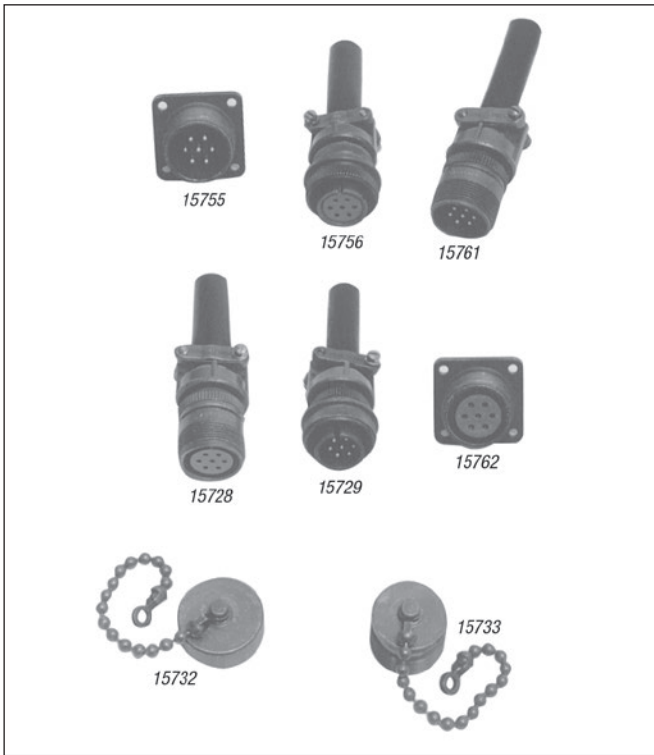

Part Number/Price

| Part # | Description   | Price   |
|--------|---|---------|
| 15753  | Five-pin, external thread   | \$32.00 |
| 15722  | Five-socket, internal thread  | \$33.00 |
| 15723  | Five-pin, internal thread   | \$32.00 |
| 15757  | Five-socket, external thread  | \$37.00 |
| 15754  | Five-pin chassis mount, external thread   | \$37.00 |
| 15758  | Five-socket chassis mount, external thread  | \$23.00 |
| 15730  | Dust cap for ext. thread five-position connector  | \$14.00 |
| 15731  | Dust cap for int. thread five-position connector  | \$19.00 |
| 15759  | Six-pin, external thread, male  | \$32.00 |
| 60124  | Six-socket, internal thread connector, female fits Toledo load cells, Condec indicators | \$27.00 |
| 15727  | Six-pin, internal thread, male  | \$31.00 |
| 15724  | Six-socket, external thread   | \$35.00 |
| 15726  | Six-pin chassis mount, external thread  | \$24.00 |
| 15760  | Six-socket chassis mount, external thread   | \$23.00 |
| 15730  | Dust cap for ext. thread six-position connector   | \$14.00 |
| 15731  | Dust cap for int. thread six-position connector   | \$19.00 |
| 15761  | Seven-pin, external thread  | \$33.00 |
| 15756  | Seven-socket, internal thread   | \$35.00 |
| 15729  | Seven-pin, internal thread  | \$35.00 |
| 15728  | Seven-socket, external thread   | \$35.00 |
| 15755  | Seven-pin chassis mount, external thread  | \$24.00 |
| 15762  | Seven-socket chassis mount, external thread   | \$27.00 |
| 15732  | Dust cap for ext. thread seven-position connector                                       | \$20.00 |
| 15733  | Dust cap for int. thread seven-position connector                                       | \$31.00 |

HARDWARE AND  
ACCESSORIES

# T-Grip Molding

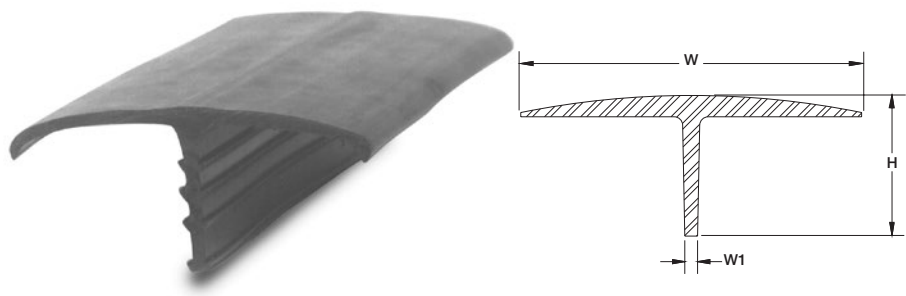

## Standard Features

- Impact, tear and weather-resistant EPDM rubber
- Barbed web to hold molding in place
- Web thickness 0.22 in
- Available by the foot: 10 ft, 11 ft, 70 ft, 80 ft and 100 ft lengths
- Maximum continuous length is 450 ft

## Part Number/Price

| Part # | H       | W       | W1      | Length           | Price      |
|--------|---------|---------|---------|------------------|------------|
| 18799  | 2.56 in | 5.75 in | 0.22 in | Sold by the foot | \$13.00/ft |
| 18800  | 2.56 in | 5.75 in | 0.22 in | 10 ft            | \$100.00   |
| 18801  | 2.56 in | 5.75 in | 0.22 in | 11 ft            | \$110.00   |
| 18802  | 2.56 in | 5.75 in | 0.22 in | 70 ft            | \$795.00   |
| 33219  | 2.56 in | 5.75 in | 0.22 in | 80 ft            | \$895.00   |
| 33222  | 2.56 in | 5.75 in | 0.22 in | 100 ft           | \$1,125.00 |

Note: Maximum continuous length is 450 ft. Call for price and availability.

# T-Strip Molding

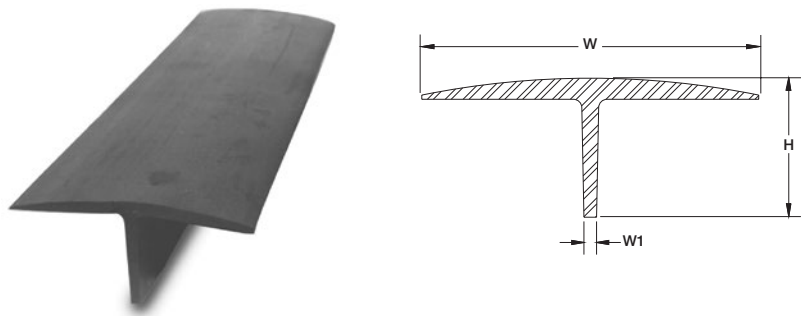

## Standard Features

- Designed for use in truck scale applications to prevent spillover into the pit
- Impact, tear and weather-resistant SBR rubber
- Web thickness 0.25 in
- Available by the foot: 10 ft, 11 ft, 70 ft, 80 ft and 100 ft lengths
- Maximum continuous length is 450 ft
- Designed for use in truck scale applications to prevent spillover into the pit

## Part Number/Price

| Part # | H       | W       | W1      | Length           | Price      |
|--------|---------|---------|---------|------------------|------------|
| 18736  | 2.00 in | 4.50 in | 0.25 in | Sold by the foot | \$12.00/ft |
| 18776  | 2.00 in | 4.50 in | 0.25 in | 10 ft            | \$95.00    |
| 18797  | 2.00 in | 4.50 in | 0.25 in | 11 ft            | \$105.00   |
| 18798  | 2.00 in | 4.50 in | 0.25 in | 70 ft            | \$695.00   |
| 33223  | 2.00 in | 4.50 in | 0.25 in | 80 ft            | \$825.00   |
| 33224  | 2.00 in | 4.50 in | 0.25 in | 100 ft           | \$1,025.00 |

Note: Maximum continuous length is 450 ft. Call for price and availability.

## Electronic Scale Tickets

## Standard Features

**Hecon® Printers, EL522 & EL516 - 20266**

- Triplicate interleaved
- Size (L × W): 7.875 × 4.25 in (200 × 127 mm)
- Order quantity: 500 per package

20266

|                                    |                              |
|------------------------------------|------------------------------|
| DATE _____                         | No. _____                    |
| SELLER <input type="checkbox"/>    |                              |
| BUYER <input type="checkbox"/>     |                              |
| ADDRESS _____                      |                              |
| CITY _____                         | STATE _____ ZIP _____        |
| GROSS _____                        |                              |
| TARE _____                         |                              |
| NET _____                          |                              |
| DRIVER ON <input type="checkbox"/> | OFF <input type="checkbox"/> |
| WEIGHED BY _____                   |                              |

## Standard Features

**SP2200, SP2000 - 20265**

- Triplicate interleaved, perforated and glued on one end
- Size (W × L): 5.5 × 9 in (139.7 × 228.6 mm)
- Order quantity: 500 per package

20265

| ELECTRONIC SCALE TICKET   |             | No. _____ |
|---|-------------|-----------|
| DATE _____  |             |           |
| SELLER _____  |             |           |
| BUYER _____   |             |           |
| ADDRESS _____   |             |           |
| CITY _____  | STATE _____ | ZIP _____ |
| COMMODITY _____   |             |           |
| PRICE _____   |             |           |
| REMARKS _____   |             |           |
| _____   |             |           |
| _____   |             |           |
| DRIVER <input type="checkbox"/> ON <input type="checkbox"/> OFF _____ |             |           |
| WEIGHER _____   |             |           |

## Standard Features

**Rice Lake Scales - 71630 or 105182**

- Duplicate or triplicate
- Size (W × L): 4.25 × 7 in (107 × 177.8 mm)
- Attached at 4.25 side
- Order quantity: 500 per package

Custom (duplicate): Add company name (min. order two packs)

Custom (triplicate): Add company name (min. order two packs)

Customer Name: \_\_\_\_\_

Driver On p  
Driver Off p

Customer Signature: \_\_\_\_\_

**RICE LAKE**  
Scale the load to every season!

P211225

## Standard Features

## Blank Scale Ticket - 22263

- Triplicate
- White, canary yellow and pink
- Size (L × W): 5.50 × 4.25 in (140 × 108 mm)
- Attached at 4.25 edge

Custom: Add company name (min. order of 1,000)

## Part Number/Price

| Part # | Description   | Price        |
|--------|---|--------------|
| 20266  | Hecon printers, EL522 & EL516, 500/pack                           | \$110.40     |
| 20265  | SP2200, SP2000, EL250 & EL500, 500/pack                           | \$114.00     |
| 71630  | Rice Lake ticket, two part, 500/pack                              | \$60.00      |
| 105182 | Rice Lake ticket, three part, 500/pack white, canary yellow, pink | \$86.50      |
| 22263  | Blank scale ticket, each  | \$25.00 each |

## Mechanical Scale Tickets

## Standard Features

## Fairbanks™ Scales - 20260

- Carbonless triplicate with 2 in (50.8 mm) tear-off flap
- Size (W × L): 4.75 × 1.875 in (120.7 × 47.6 mm)
- Order quantity: 500 per package

|                                     |      |                        |
|-------------------------------------|------|------------------------|
| <b>WEIGHED ON A FAIRBANKS SCALE</b> |      | No. _____              |
| Load _____                          |      | Date _____             |
| From _____                          |      |                        |
| Gross _____                         | lbs. | To _____               |
| Tare _____                          | lbs. | Address _____          |
| Net _____                           | lbs. | Price _____ Amt. _____ |
| _____ On _____                      | Off  | Weigher _____          |

Received by \_\_\_\_\_

Form 333A

Printed in U.S.A.

## Standard Features

## Howe™ Scales - 20261

- Carbon triplicate with 2 in (50.8 mm) tear-off flap
- Size (W × L): 5.5 × 1.75 in (139.7 × 44.5 mm)
- Order quantity: 500 per package

Weight obtained by using THE HOWE PATENTED RECORDING BEAM

No. \_\_\_\_\_

From \_\_\_\_\_ To \_\_\_\_\_

Gross Load of \_\_\_\_\_

Tare Driver { On \_\_\_\_\_

Fees \_\_\_\_\_ Date \_\_\_\_\_ 20 \_\_\_\_\_

Net \_\_\_\_\_ Weigher \_\_\_\_\_

## Part Number/Price

| Part # | Description                | Price   |
|--------|----------------------------|---------|
| 20260  | Fairbanks scales, 500/pack | \$78.00 |
| 20261  | Howe scales, 500/pack      | \$78.00 |

## Create Your Own Custom Ticket

Send us a copy of the existing custom format or drawing of a completely new one. Please specify number of carbon copies, dimensions, colors and text. Minimum order quantity may apply.

# Printer Dust Covers

Protect your electronic scales, weight indicators and printers with a scale veil or printer dust cover. Reduce costly repairs and downtime due to moisture penetrating through instrument enclosures during cleanup or operation.

## Standard Features

- Tough, flexible transparent vinyl, constructed with heavy-duty stitching
- Loose fit allows for operation of switches or controls through the dust cover
- Available for most types of scale equipment

## Part Number/Price

| Part #    | Model                      | Price   |
|-----------|----------------------------|---------|
| EPSON®    |                            |         |
| 29582     | TM290/295                  | \$58.00 |
| 35666     | TM-U200 TM-U220            | \$63.00 |
| 111840    | TM-U590                    | \$69.00 |
| Oki-Data® |                            |         |
| 21208     | Oki-Data 184 Turbo Printer | \$69.00 |
| 21226     | Oki-Data 320/390           | \$69.00 |

*Custom covers and specials available; consult factory.*

# Printer Cables

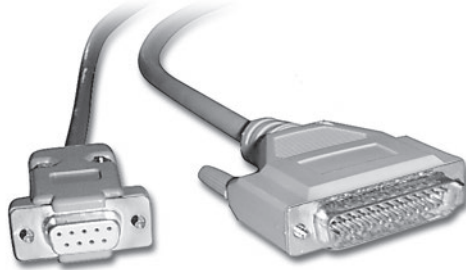

72440

156809 (1m)

156811 (3m)

156815 (5m)

## Part Number/Price

| Part #  | Description   | Price    |
|---|---|----------|
| <b>Interface Cables for TicketPress, SP-2200, TM-U295, TM-U590 and Star® Printers</b> |   |          |
| 15547   | Blunt end, 25-pin D-sub male RS-232 serial interface cable                        | \$70.00  |
| 15548   | 25-pin D-sub male to 25-pin D-sub male 20 mA serial interface cable (SP2200 only) | \$70.00  |
| 15568   | 25-pin D-sub male to 25-pin D-sub male RS-232 serial interface cable              | \$70.00  |
| Consult   | Custom 20 mA/RS-232 serial interface cable  | \$95.00  |
| <b>Interface Cables for I-Class</b>   |   |          |
| 15547   | Blunt end, 25-pin D-sub male RS-232 serial interface cable                        | \$70.00  |
| Consult   | Custom RS-232 interface cable   | \$95.00  |
| <b>Interface Cables for Desktops, GoDEX Models, Zebra, E-4203 and M-4206</b>          |   |          |
| 41276   | DB9 male RS-232 cable to blunt end  | \$77.00  |
| <b>Straight Cable</b>   |   |          |
| 70056   | DB9 male to DB9 female  | \$40.00  |
| 50749   | DB9 female to DB9 female  | \$60.00  |
| 41279   | DB25 male to DB9 male   | \$70.00  |
| 72440   | DB25 male to DB9 female   | \$67.00  |
| <b>Null Modem Cable</b>   |   |          |
| 66535   | DB9F to DB9 female, Null modem  | \$46.00  |
| 64794   | DB9 male to DB9 female  | \$69.00  |
| <b>USB Cable</b>  |   |          |
| 79074   | USB-A (male) to USB-B (male) cable, 6 ft  | \$35.00  |
| 153603  | USB to nine-pin male RS-232 adapter   | \$105.00 |
| 156806  | USB-A (male) to USB-A (male) cable, 1 m   | \$35.00  |
| 156807  | USB-A (male) to USB-A (male) cable, 3 m   | \$50.00  |
| 156808  | USB-A (male) to USB-A (male) cable, 5 m   | \$60.00  |
| 156809  | USB-A (male) to USB-B (male) cable, 1 m   | \$55.00  |
| 156815  | USB-A (male) to USB-B (male) cable, 3 m   | \$55.00  |
| 156811  | USB-A (male) to USB-B (male) cable, 5 m   | \$70.00  |
| <b>Ethernet Cable/RJ45</b>  |   |          |
| 72697   | RJ45 to RJ45, 7 ft  | \$40.00  |
| 78860   | RJ45 to RJ45, cross over 7 ft   | \$40.00  |
| 75594   | RJ45 to nine-pin female   | \$70.00  |
| 156817  | RJ45, 1 m   | \$35.00  |
| 156818  | RJ45, 3 m   | \$42.00  |
| 156821  | RJ45, 5 m   | \$50.00  |
| <b>Misc. Cables and Adapters</b>  |   |          |
| 22436   | Blunt end, nine-pin D-sub female  | \$70.00  |
| 130213  | Blunt end DB25 male   | \$58.00  |
| 165698  | Female to male gender changer   | \$11.25  |
| 119064  | Slimline, Null modem gender changer, DB9 female/female                            | \$12.50  |
| 130789  | Null modem DB9 M/F  | \$14.50  |

156817 (1m)

156818 (3m)

156821 (5m)

Blunt-end cables interface to: UMC444, UMC555, UMC600, IQ700, IQ plus® 310A, IQ plus® 355, IQ plus® 390-DC, IQ plus® 510, IQ plus® 590-DC, IQ plus® 710, IQ plus® 800, and IQ plus® 810, 520 and 920i®

Custom cables are designed to interface with your specific equipment. Please specify equipment model number and connector type. Standard cable length is 5 ft.

## Static Brushes

| Part # | Staticmaster Part # | Description           | Price    |
|--------|---------------------|-----------------------|----------|
| 76669  | 1C200               | Static brush 1 in     | \$140.00 |
| 76670  | 1C200R              | Replacement cartridge | \$90.00  |

| Part # | Staticmaster Part # | Description           | Price    |
|--------|---------------------|-----------------------|----------|
| 76671  | 3C500               | Static brush 3 in     | \$210.00 |
| 76672  | 3C500R              | Replacement cartridge | \$145.00 |

## Ionizing Strips

| Part # | Staticmaster Part # | Description            | Price    |
|--------|---------------------|------------------------|----------|
| 76677  | 1U400               | Ionizing unit 1 x 1 in | \$250.00 |
| 76678  | 1U200               | Ionizing unit 1 x 1 in | \$150.00 |
| 76676  | 2U500               | Ionizing unit 1 x 3 in | \$250.00 |

## Ionizing Strip Accessories

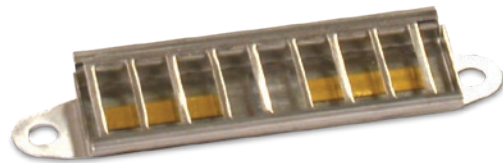

| Part # | Staticmaster Part # | Description                         | Price    |
|--------|---------------------|-------------------------------------|----------|
| 76679  | BF1                 | Ionizer positioner                  | \$73.00  |
| 76680  | BF2                 | Ionizer positioner only - C bracket | \$105.00 |

## Desiccants

### Standard Features

- Packets
- Bagged desiccants to protect your enclosed electronic components from moisture and humidity
- Useful in junction boxes, indicators and all scale electronics

### Part Number/Price

| Part # | Description               | Price  |
|--------|---------------------------|--------|
| 16038  | Mini Pax® 7 g             | \$1.22 |
| 16039  | NatraSorb® 20 g           | \$2.23 |
| 92240  | Silica gel 1 unit pkg 3 g | \$1.17 |

## Industrial Corrosion Inhibitor

### Standard Features

- Special chemical combination provides superior protection
- Protects 5 cubic ft/1.4 cubic m of enclosure volume for approximately one year
- Dimensions: (W x H) 2.5 x 1.5 in (64 x 38 mm)

### Part Number/Price

| Part # | Description         | Price   |
|--------|---------------------|---------|
| 16037  | Corrosion inhibitor | \$42.00 |

## Crimper and Lead Seals

### Part Number/Price

| Part # | Description                      | Price    |
|--------|----------------------------------|----------|
| 21111  | Crimper and two die blanks       | \$148.00 |
| 15318  | Crimper die blank (replacements) | \$64.00  |
| 15317  | 100 seals/pkg                    | \$53.00  |

### Standard Features

#### Crimper

- 5.0 in (127 mm) seal press with two 0.5 in (13 mm) engraving dies
- Chrome finish
- Maximum number of characters that can be engraved on die is 9
- Compound leverage
- Quick delivery on custom dies

#### Lead Seals

- Heavy-duty seal with galvanized steel wire
- Length 16.0 in (406 mm)

# Static Control Table Mat and Floor Mat

An absolute must for every workbench, this kit includes a 3-layer 2 × 4 ft table mat, 4 × 6 ft floor mat, ground cord and adjustable wrist strap. Designed specifically for energized circuit work, the static control table and floor mat provide superior protection against ESD.

## Part Number/Price

| Part # | Description                            | Price    |
|--------|--|----------|
| 34265  | Static control table mat and floor mat | \$900.00 |

# Static Control Wrist Strap

The single most important personal accessory for protecting ESD sensitive components and circuits, this wrist strap protects against charges from the body. The wrist strap consists of a comfortable elastic cuff or band and a detachable conductive cord for grounding the wrist band.

## Part Number/Price

| Part # | Description                | Price   |
|--------|----------------------------|---------|
| 34263  | Static control wrist strap | \$58.00 |

# Static Shielding Bags

This static shield bag offers total ESD protection, whether you're transporting ESD-susceptible products across the room or across the country. The outer layer of the bag consists of an abrasion-resistant polyester, while the antistatic polyethylene inner layer retards triboelectric static charging from inside the bag.

## Part Number/Price

| Part # | Description                       | Price       |
|--------|-----------------------------------|-------------|
| 16150  | Static shielding bags, 8 × 10 in  | \$1.17 each |
| 16151  | Static shielding bags, 12 × 18 in | \$3.45 each |

# Static-Safe Service Kit

## Standard Features

- Eliminates static for safe board replacement
- Connects a field service technician and the static-safe work surface to the same ground point
- Harmlessly drains static charges from the body and from any conductive objects placed on the mat
- Folds into a compact unit for transport and storage

## Part Number/Price

| Part # | Description             | Price    |
|--------|-------------------------|----------|
| 32818  | Static-safe service kit | \$206.00 |

# Rice Lake's Scale Technician Kits

Take Rice Lake's commitment to customer service into the field. Rice Lake's Scale Technician Kit has everything you need in one convenient backpack to troubleshoot and repair wherever you are.

## PN 166205

### Technician Tool Kit \$1,050.00

- Rice Lake backpack
- Simulator with vernier
- Digital volt meter
- Communication Kit

## PN 166204

### Communication Kit \$135.00

- Cinch sack
- Document Kit
- Six-in-one screwdriver
- Small RLWS screwdriver
- Test LEDs
- USB to serial converter
- DB9M to DB9F straight cable
- DB9F to blunt end cable
- DB25M to blunt end cable
- Female to female DB9 null modem adapter
- Female to male DB9 gender changers
- Null modem adapter
- TCP/IP patch cable
- TCP/IP crossover cable

## PN 166203

### Document Kit \$10.50

- Pinouts for a DB9 and DB25 cable shows both male and female connectors
- Pinouts and color codes for a patch and crossover Ethernet cable
- Recommended maximum cabling distances of RS-232, 20mA, 485 and Ethernet TCP/IP
- Standard ASCII chart in both decimal and hexadecimal
- Links to website to download latest version of Revolution® and iRev® (on CD)
- Link to freeware terminal program download (PUTTY, Hercules, RealTerm, etc.)
- Load cell color wire chart
- Weigh Modules and Vessel Weighing Handbook PN 43918
- Load Cell and Weigh Module Handbook PN 22054

## PN 118432

### Small Screwdriver \$3.00

# Health Scales

## TABLE OF CONTENTS

|   |  |
|---|--|
| <b>RL-330HHD/RL-330HHL</b> ..... 456    | <b>250-10-4</b> ..... 477                              |
| <i>Dial Home Health Scale</i>           | <i>Bariatric Handrail Scale</i>                        |
| <b>DHH-10</b> ..... 457                 | <b>RL-MCS</b> ..... 478                                |
| <i>Digital Home Health Scale</i>        | <i>Mechanical Chair Scale</i>                          |
| <b>RL-MPS</b> ..... 458                 | <b>560-10-1</b> ..... 479                              |
| <i>Mechanical Physician Scale</i>       | <i>Digital Chair Scale</i>                             |
| <b>RL-MPS-10</b> ..... 459              | <b>550-10-1</b> ..... 480                              |
| <i>Mechanical Physician Scale</i>       | <i>Digital Chair Scale</i>                             |
| <b>RL-MPS-20</b> ..... 460              | <b>350-10-3M</b> ..... 481                             |
| <i>Mechanical Physician Scale</i>       | <i>Dual-ramp Wheelchair Scale</i>                      |
| <b>RL-MPS-30</b> ..... 461              | <b>350-10-2</b> ..... 482                              |
| <i>Mechanical Physician Scale</i>       | <i>Single-Ramp Wheelchair Scale</i>                    |
| <b>RL-MPS-40</b> ..... 462              | <b>350-10-7</b> ..... 483                              |
| <i>Mechanical Physician Scale</i>       | <i>Single-ramp Wheelchair Platform Scale</i>           |
| <b>RL-MPS-50</b> ..... 463              | <b>350-10-3</b> ..... 484                              |
| <i>Mechanical Physician Scale</i>       | <i>Dual-ramp Wheelchair Scale</i>                      |
| <b>150-10-5</b> ..... 464               | <b>350-10-4</b> ..... 485                              |
| <i>Digital Physician Scale</i>          | <i>Dual-ramp Wheelchair Scale</i>                      |
| <b>150-10-6</b> ..... 465               | <b>350-10-8</b> ..... 486                              |
| <i>Digital Physician Scale</i>          | <i>Dual-ramp Wheelchair Platform Scale</i>             |
| <b>150-10-7</b> ..... 466               | <b>RL-350-5</b> ..... 487                              |
| <i>Digital Physician Scale</i>          | <i>Single-ramp Portable Bariatric Wheelchair Scale</i> |
| <b>RL-WMS-10</b> ..... 467              | <b>RL-350-6</b> ..... 488                              |
| <i>Wall Mount Stadiometer</i>           | <i>Dual-ramp Portable Bariatric Wheelchair Scale</i>   |
| <b>RL-MIS</b> ..... 468                 | <b>SB-1150 Summit™</b> ..... 489                       |
| <i>Mechanical Baby Scale</i>            | <i>Bariatric Wheelchair Scale</i>                      |
| <b>RL-MIS-20</b> ..... 469              | <b>SD-1150-WP</b> ..... 490                            |
| <i>Mechanical Baby Scale</i>            | <i>Dialysis Wheelchair Scale</i>                       |
| <b>Suspended Infant Scale</b> ..... 470 | <i>Pit Frame Concrete Details</i>                      |
| <i>Digital Baby Scale</i>               | <b>350-10-8S</b> ..... 492                             |
| <b>RL-DBS</b> ..... 471                 | <i>Digital Stretcher Scale</i>                         |
| <i>Digital Baby Scale</i>               |  |
| <b>RL-DBS-2</b> ..... 472               |  |
| <i>Digital Baby Scale</i>               |  |
| <b>650-10-1</b> ..... 473               |  |
| <i>Neonatal Scale</i>                   |  |
| <b>RL-PCT-10</b> ..... 474              |  |
| <i>Pediatric Circumference Tape</i>     |  |
| <b>260-10-1</b> ..... 475               |  |
| <i>Bariatric Handrail Scale</i>         |  |
| <b>250-10-2</b> ..... 476               |  |
| <i>Bariatric Handrail Scale</i>         |  |

Product names, logos, brands and other trademarks featured or referred to within this publication are the property of their respective trademark holders.

# RL-330HHD/RL-330HHL

Dial Home Health Scale

HEALTH SCALES

Model RL-330HHD

Model RL-330HHL

### Standard Features

- Durable steel base and platform
- Nonslip mat
- Large dial display
- Units of measure: lb (RL-330HHL); lb, kg (RL-330HHD)
- Colorful markers to track weight values

### Specifications

**Capacity:**  
RL-330HHL: 330 × 1 lb (150 × 0.5 kg)  
RL-330HHD: 330 × 1 lb

**Warranty:**  
One-year limited

### Part Number/Price

| Part # | Model #   | Capacity                              | Price   |
|--------|-----------|---------------------------------------|---------|
| 110592 | RL-330HHL | 330 × 1 lb (lb markings only)         | \$66.00 |
| 113500 | RL-330HHD | 330 × 1 lb (150 × 0.5 kg) (lb and kg) | \$66.00 |

### Shipping Weight

| Part # | Model #   | L × W × H      | Package Wgt. (lb) | Dim Wgt. (lb) | Shipping Wgt. (lb) |
|--------|-----------|----------------|-------------------|---------------|--------------------|
| 110592 | RL-330HHL | 19 × 13 × 5 in | 9                 | 9             | 9                  |
| 113500 | RL-330HHD | 19 × 12 × 6 in | 9                 | 10            | 10                 |

### Dimensions

|   | Inches | Centimeters |
|---|--------|-------------|
| A | 11.2   | 28.5        |
| B | 16.9   | 43.0        |
| C | 2.5    | 6.4         |
| D | 7.9    | 20.1        |
| E | 0.39   | 8.3         |

E: (height includes plastic cover)

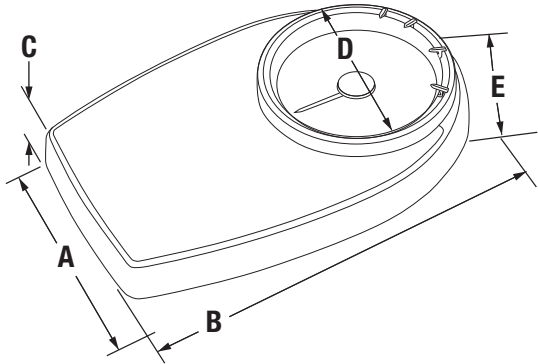

Model DHH-10

### Standard Features

- 8 mm tempered safety glass weighing surface
- Low battery indication
- Display lb or kg
- Large LCD display

### Specifications

**Capacity:**

440 × 0.2 lb (200 × 0.1 kg)

**Dimensions:**

(L × W × H)

11.8 × 15.4 × 1.0 in

**Battery Type:**

Two AAA alkaline batteries (included)

**Display:**

Digit size: 1.75 in

**Warranty:**

One-year limited

**Approvals:**

CE Approved

### Approvals

### Part Number/Price

| Part # | Model # | Capacity                    | Price   |
|--------|---------|-----------------------------|---------|
| 201124 | DHH-10  | 440 × 0.2 lb (200 × 0.1 kg) | \$68.00 |

### Shipping Weight

| Part #        | Model # | L × W × H      | Package Wgt. (lb) | Dim Wgt. (lb) | Shipping Wgt. (lb) |
|---------------|---------|----------------|-------------------|---------------|--------------------|
| Single Carton |         |                |                   |               |                    |
| 201124        | DHH-10  | 17 × 13 × 2 in | 6.5               | 3.0           | 6.5                |

### Dimensions

|   | Inches | Centimeters |
|---|--------|-------------|
| A | 15.4   | 39.0        |
| B | 11.8   | 30.0        |
| C | 1.0    | 2.5         |

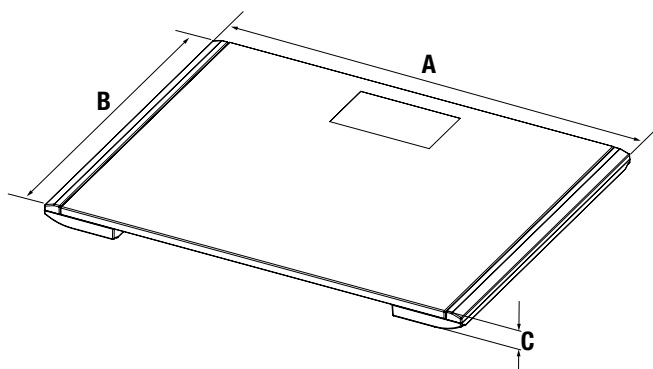

# RL-MPS

Mechanical Physician Scale

HEALTH SCALES

## Standard Features

- Sturdy, enameled steel body
- Painted beam
- Rugged scale understructure
- Durable wheels for easy transport
- Easy operation with two sliding weights
- Removable slip-resistant scale base cover
- Aluminum height rod

## Specifications

**Capacity:**  
440 lb × 4 oz (200 kg × 100 g)

**Platform Dimensions:**  
(L × W × H)  
14.75 × 10.75 × 4.13 in

**Height Rod:**  
Measures 24 to 84 in  
(60 to 212 cm)

**Height Division:**  
0.125 in (0.1 cm)

**Warranty:**  
Two-year limited

Model RL-MPS

## Part Number/Price

| Part # | Model # | Capacity                       | Price    |
|--------|---------|--------------------------------|----------|
| 102613 | RL-MPS  | 440 lb × 4 oz (200 kg × 100 g) | \$345.00 |

## Shipping Weight

| Part # | Model # | L × W × H      | Package Wgt. (lb) | Dim Wgt. (lb) | Shipping Wgt. (lb) |
|--------|---------|----------------|-------------------|---------------|--------------------|
| 102613 | RL-MPS  | 60 × 21 × 7 in | 42                | 64            | 64                 |

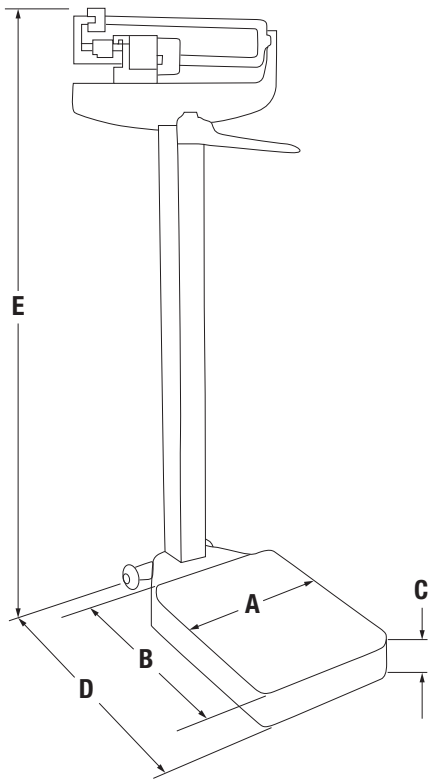

## Dimensions

|   | Inches | Centimeters |
|---|--------|-------------|
| A | 10.8   | 27.4        |
| B | 14.8   | 37.6        |
| C | 4.1    | 10.4        |
| D | 22.3   | 56.6        |
| E | 58.5   | 148.6       |

# RL-MPS-10

Mechanical Physician Scale

HEALTH SCALES

Model RL-MPS-10

**LB Only**

## Standard Features

- Sturdy, enameled steel body
- Painted beam
- Rugged scale understructure
- Durable wheels for easy transport
- Easy operation with two sliding weights
- Removable slip-resistant scale base cover
- Aluminum height rod

## Specifications

**Capacity:**  
450 lb × 4 oz

**Platform Dimensions:**  
(L × W × H)  
14.75 × 10.75 × 4.13 in

**Height Rod:**  
Measures 24 to 84 in  
(60 to 212 cm)

**Height Division:**  
0.125 in

**Warranty:**  
Two-year limited

## Part Number/Price

| Part # | Model #   | Capacity      | Price    |
|--------|-----------|---------------|----------|
| 124223 | RL-MPS-10 | 450 lb × 4 oz | \$345.00 |

## Shipping Weight

| Part # | Model #   | L × W × H      | Package Wgt. (lb) | Dim Wgt. (lb) | Shipping Wgt. (lb) |
|--------|-----------|----------------|-------------------|---------------|--------------------|
| 124223 | RL-MPS-10 | 60 × 21 × 7 in | 42                | 64            | 64                 |

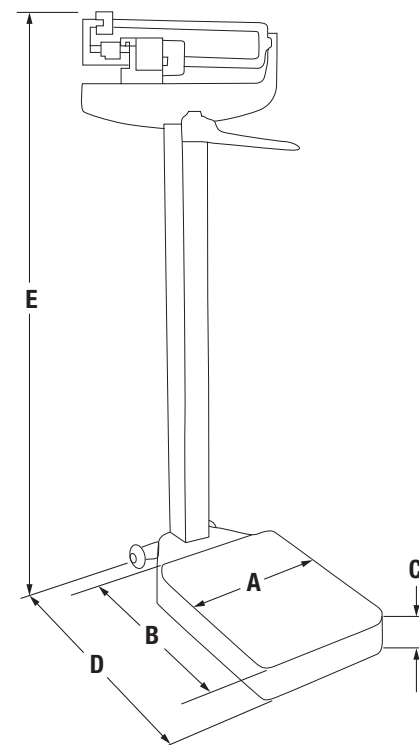

## Dimensions

|   | Inches | Centimeters |
|---|--------|-------------|
| A | 10.8   | 27.4        |
| B | 14.8   | 37.6        |
| C | 4.1    | 10.4        |
| D | 22.3   | 56.6        |
| E | 58.5   | 148.6       |

# RL-MPS-20

Mechanical Physician Scale

HEALTH SCALES

Model RL-MPS-20

### Standard Features

- Sturdy, enameled steel body
- Painted beam
- Rugged scale understructure
- Easy operation with two sliding weights
- Removable slip-resistant scale base cover

### Specifications

**Capacity:**  
440 lb × 4 oz (200 kg × 100 g)

**Platform Dimensions:**  
(L × W × H)  
14.75 × 10.75 × 4.13 in

**Warranty:**  
Two-year limited

### Part Number/Price

| Part # | Model #   | Capacity                       | Price    |
|--------|-----------|--------------------------------|----------|
| 124222 | RL-MPS-20 | 440 lb × 4 oz (200 kg × 100 g) | \$330.00 |

### Shipping Weight

| Part # | Model #   | L × W × H      | Package Wgt. (lb) | Dim Wgt. (lb) | Shipping Wgt. (lb) |
|--------|-----------|----------------|-------------------|---------------|--------------------|
| 124222 | RL-MPS-20 | 60 × 21 × 7 in | 36                | 64            | 64                 |

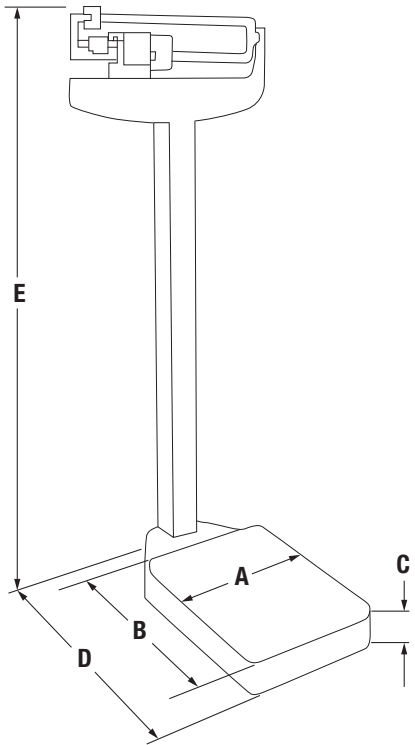

### Dimensions

|   | Inches | Centimeters |
|---|--------|-------------|
| A | 10.8   | 27.4        |
| B | 14.8   | 37.6        |
| C | 4.1    | 10.4        |
| D | 22.3   | 56.6        |
| E | 58.5   | 148.6       |

# RL-MPS-30

Mechanical Physician Scale

HEALTH SCALES

## Standard Features

- Sturdy, enameled steel body
- Painted beam
- Rugged scale understructure
- Handpost
- Durable wheels for easy transport
- Easy operation with two sliding weights
- Removable slip-resistant scale base cover
- Aluminum height rod

## Specifications

### Capacity:

180 kg x 100 g

### Platform Dimensions:

(L x W x H)

37.5 x 27.5 x 10.5 cm

### Height Rod:

Measures 60 to 212 cm

### Height Division:

0.1 cm

### Warranty:

Two-year limited

## Part Number/Price

| Part # | Model #   | Capacity       | Price    |
|--------|-----------|----------------|----------|
| 132703 | RL-MPS-30 | 180 kg x 100 g | \$385.00 |

## Shipping Weight

| Part # | Model #   | L x W x H      | Package Wgt. (lb) | Dim Wgt. (lb) | Shipping Wgt. (lb) |
|--------|-----------|----------------|-------------------|---------------|--------------------|
| 132703 | RL-MPS-30 | 60 x 21 x 7 in | 40                | 64            | 64                 |

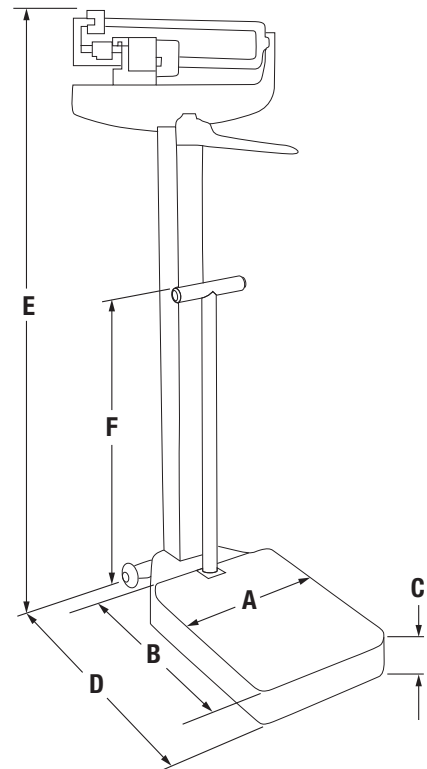

## Dimensions

|   | Inches | Centimeters |
|---|--------|-------------|
| A | 10.8   | 27.4        |
| B | 14.8   | 37.6        |
| C | 4.1    | 10.4        |
| D | 22.3   | 56.6        |
| E | 58.5   | 148.6       |
| F | 31.5   | 80.0        |

# RL-MPS-40

Mechanical Physician Scale

HEALTH SCALES

## Standard Features

- Dual-read capacity and height rod
- Sturdy enameled steel body
- Painted beam designed to hold counterpoise weights
- Rugged scale understructure
- Removable slip-resistant plastic base cover
- Retractable aluminum height rod
- Easy operation with two sliding weights and two counterpoise weights (included)
- Rear wheels for portability ease
- Aluminum height rod

## Specifications

### Capacity with Counterpoise Weights:

490 lb × 4 oz (220 kg × 100 g)

### Platform Dimensions:

(L × W × H)

14.75 × 10.75 × 4.13 in

### Height Rod:

Measures 24 to 84 in

(60 to 212 cm)

### Height Division:

0.125 in (0.1 cm)

### Warranty:

Two-year limited

Model RL-MPS-40

## Part Number/Price

| Part # | Model #   | Capacity                       | Price    |
|--------|-----------|--------------------------------|----------|
| 185289 | RL-MPS-40 | 490 lb × 4 oz (220 kg × 100 g) | \$375.00 |

## Shipping Weight

| Part # | Model #   | L × W × H      | Package Wgt. (lb) | Dim Wgt. (lb) | Shipping Wgt. (lb) |
|--------|-----------|----------------|-------------------|---------------|--------------------|
| 185289 | RL-MPS-40 | 60 × 21 × 7 in | 44                | 64            | 64                 |

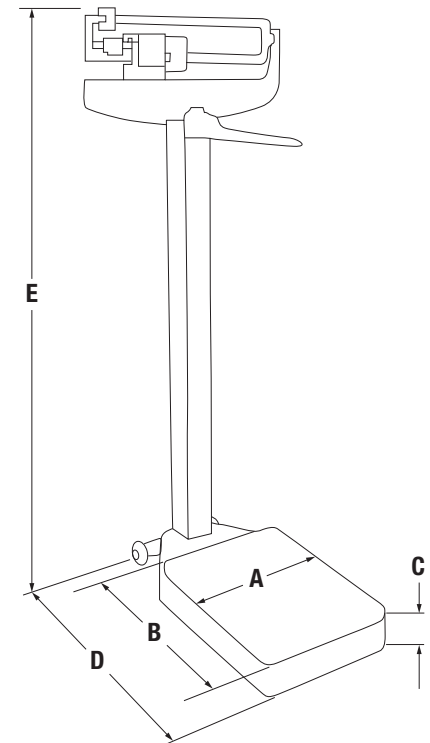

## Dimensions

|   | Inches | Centimeters |
|---|--------|-------------|
| A | 10.8   | 27.4        |
| B | 14.8   | 37.6        |
| C | 4.1    | 10.4        |
| D | 22.3   | 56.6        |
| E | 58.5   | 148.6       |

# RL-MPS-50

Mechanical Physician Scale

HEALTH SCALES

Model RL-MPS-50

## Standard Features

- Ease of transport with rear wheels
- Aluminum height rod included
- Poise travels free on weigh beam with simple finger tap
- Easy-to-read weigh beam's color-coded black inset shows LB markings, white inset shows KG markings. The beam can be rotated to the desired unit of measure.
- Aluminum height rod

## Specifications

### Capacity:

450 lb × 4 oz (200 kg × 100 g)

### Platform Dimensions:

(L × W × H)

14.96 × 11.02 × 4.21 in

### Height Rod:

Measures 29.50 to 78.75 in

(75 to 200 cm)

### Height Division:

0.25 in (5 mm)

### Warranty:

Two-year limited

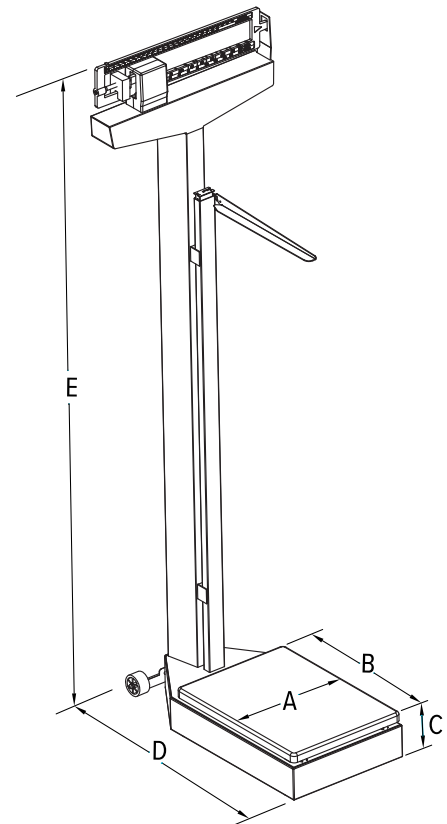

## Part Number/Price

| Part # | Model #   | Capacity                       | Price    |
|--------|-----------|--------------------------------|----------|
| 195264 | RL-MPS-50 | 450 lb × 4 oz (200 kg × 100 g) | \$345.00 |

## Shipping Weight

| Part # | Model #   | L × W × H      | Package Wgt. (lb) | Dim Wgt. (lb) | Shipping Wgt. (lb) |
|--------|-----------|----------------|-------------------|---------------|--------------------|
| 195264 | RL-MPS-50 | 60 × 21 × 5 in | 39                | 46            | 46                 |

## Dimensions

|   | Inches | Centimeters |
|---|--------|-------------|
| A | 11.0   | 28.9        |
| B | 15.0   | 38.1        |
| C | 4.2    | 10.7        |
| D | 22.2   | 56.4        |
| E | 58.9   | 149.6       |

# 150-10-5

Digital Physician Scale

HEALTH SCALES

EYE-LEVEL

## Standard Features

- Large, stable scale base
- Integrated height rod
- Non-slip rubber mat, removable for cleaning
- Rubber wheels for easy transport
- Push-button LCD display
- Unit of measure toggle or locking
- Motiontrap™ movement compensation technology
- EHR capable
- USB or Bluetooth® BLE 4.0 available, part number selectable
- Hold function
- Zero function
- BMI (body mass index) function
- Factory calibrated

## Specifications

### Capacity:

550 × 0.2 lb (250 × 0.1 kg)

### Platform Dimensions:

(L × W × H)

14.5 × 14.5 × 3 in

### Height Rod:

Measures from 27.50 to 82.00 in  
(70 to 208 cm)

### Power:

9 VDC, provided by six AA alkaline batteries (included) or AC adapter (optional)

### Battery Type:

Six AA alkaline (included)

### Battery Use:

25 hours continuous use with batteries  
Automatic power-off can be configured

### Operating Temperature:

50 °F to 104 °F (10 °C to 40 °C)

### Display:

5-digit LCD display,  
0.75 in (1.9 cm) digit height

### Approvals:

c-Met, E113986

### Warranty:

Two-year limited

## Approvals

## Part Number/Price

| Part # | Model #     | Capacity  | Price    |
|--------|-------------|---|----------|
| 119113 | 150-10-5    | 550 × 0.2 lb (250 × 0.1 kg) with USB                | \$630.00 |
| 194726 | 150-10-5BLE | 550 × 0.2 lb (250 × 0.1 kg) with Bluetooth® BLE 4.0 | \$865.00 |

## Shipping Weight

| Part # | Model #     | L × W × H      | Package Wgt. (lb) | Dim Wgt. (lb) | Shipping Wgt. (lb) |
|--------|-------------|----------------|-------------------|---------------|--------------------|
| 119113 | 150-10-5    | 30 × 18 × 9 in | 26                | 35            | 35                 |
| 194726 | 150-10-5BLE | 30 × 18 × 9 in | 26                | 35            | 35                 |

## Options/Accessories

| Part #    | Description  | Price    |
|-----------|--|----------|
| 115655 †  | 9 VDC adapter, 120 V/230 V auto switching c-MET medical grade power supply | \$43.00  |
| 133077 †  | 9 VDC adapter, 120 V/230 V auto switching                                  | \$25.00  |
| 102508 †† | 9 VDC adapter, 230 V   | \$30.00  |
| 81076     | Epson TM-U220 tape printer   | \$445.00 |
| 186830    | Printer cable, 25-pin D-Sub male to RJ-45, 6 ft                            | \$69.00  |

† NEMA 1-15 Plug

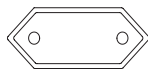

†† CEE 7/16 Plug

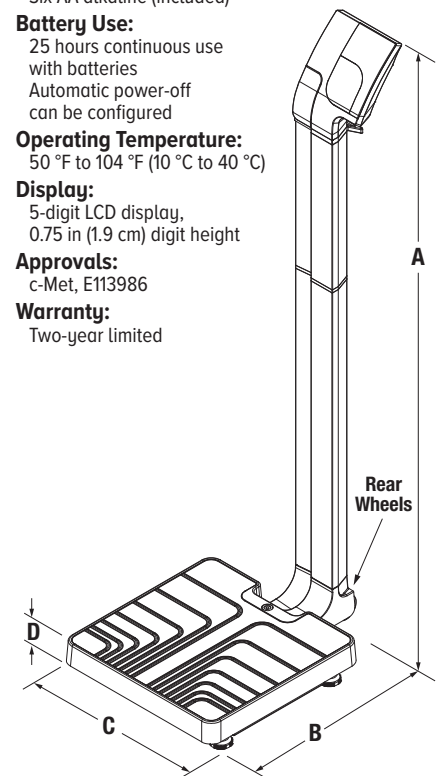

## Dimensions

|   | Inches | Centimeters |
|---|--------|-------------|
| A | 54.0   | 137.2       |
| B | 22.4   | 57.0        |
| C | 14.7   | 37.5        |
| D | 3.0    | 7.6         |

WAIST-LEVEL

### Standard Features

- Large, stable scale base
- Rubber wheels for easy transport
- Non-slip rubber mat, removable for cleaning
- Push-button LCD display
- Unit of measure toggle or locking
- Motiontrap™ movement compensation technology
- EHR capable
- USB or Bluetooth® BLE 4.0 available, part number selectable
- Hold function
- Zero function
- BMI (body mass index) function
- Factory calibrated

### Specifications

**Capacity:**

550 × 0.2 lb (250 × 0.1 kg)

**Platform Dimensions:**

(W × L × H) 14.5 × 14.5 × 3 in

**Power:**

9 VDC, provided by six AA alkaline batteries (included) or AC adapter (optional)

**Battery Type:**

Six AA alkaline (included)

**Battery Use:**
25 hours continuous use with batteries  
Automatic power-off can be configured
**Operating Temperature:**

50 °F to 104 °F (10 °C to 40 °C)

**Display:**
5-digit LCD display,  
0.75 in (1.9 cm) digit height
**Approvals:**

c-Met, E113986

**Warranty:**

Two-year limited

### Approvals

### Part Number/Price

| Part # | Model #     | Capacity  | Price    |
|--------|-------------|---|----------|
| 161786 | 150-10-6    | 550 × 0.2 lb (250 × 0.1 kg) with USB                | \$610.00 |
| 194732 | 150-10-6BLE | 550 × 0.2 lb (250 × 0.1 kg) with Bluetooth® BLE 4.0 | \$845.00 |

### Shipping Weight

| Part # | Model #     | L × W × H      | Package Wgt. (lb) | Dim Wgt. (lb) | Shipping Wgt. (lb) |
|--------|-------------|----------------|-------------------|---------------|--------------------|
| 161786 | 150-10-6    | 30 × 19 × 9 in | 25                | 37            | 37                 |
| 194732 | 150-10-6BLE | 30 × 19 × 9 in | 25                | 37            | 37                 |

### Options/Accessories

| Part #    | Description  | Price    |
|-----------|--|----------|
| 115655 †  | 9 VDC adapter, 120 V/230 V auto switching c-MET medical grade power supply | \$43.00  |
| 133077 †  | 9 VDC adapter, 120 V/230 V auto switching                                  | \$25.00  |
| 102508 †† | 9 VDC adapter, 230 V   | \$30.00  |
| 81076     | Epson TM-U220 tape printer   | \$445.00 |
| 186830    | Printer cable, 25-pin D-Sub male to RJ-45, 6 ft                            | \$69.00  |

† NEMA 1-15 Plug

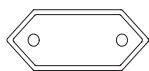

†† CEE 7/16 Plug

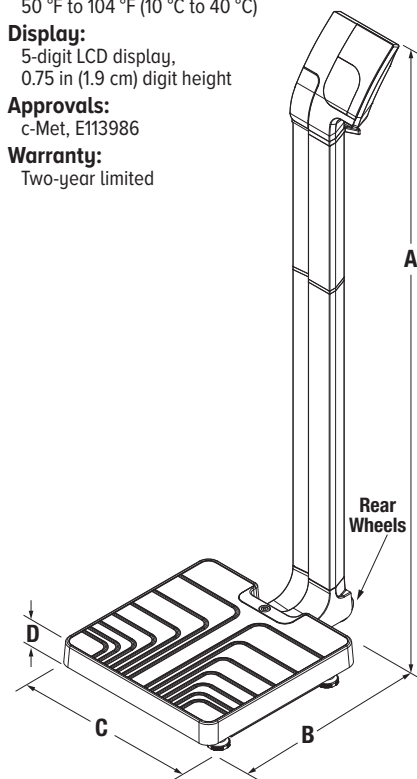

### Dimensions

|   | Inches | Centimeters |
|---|--------|-------------|
| A | 48.4   | 123.0       |
| B | 22.4   | 57.0        |
| C | 14.7   | 37.5        |
| D | 3.0    | 7.6         |

# 150-10-7

Digital Physician Scale

HEALTH SCALES

Model 150-10-7

## Approvals

## Part Number/Price

| Part # | Model #     | Capacity  | Price    |
|--------|-------------|---|----------|
| 121304 | 150-10-7    | 550 × 0.2 lb (250 × 0.1 kg) with USB                | \$490.00 |
| 194728 | 150-10-7BLE | 550 × 0.2 lb (250 × 0.1 kg) with Bluetooth® BLE 4.0 | \$725.00 |

## Shipping Weight

| Part # | Model #     | L × W × H      | Package Wgt. (lb) | Dim Wgt. (lb) | Shipping Wgt. (lb) |
|--------|-------------|----------------|-------------------|---------------|--------------------|
| 121304 | 150-10-7    | 25 × 18 × 6 in | 17                | 20            | 20                 |
| 194728 | 150-10-7BLE | 25 × 18 × 6 in | 17                | 20            | 20                 |

## Options/Accessories

| Part #    | Description  | Price    |
|-----------|--|----------|
| 102508 †† | 9 VDC adapter, 230 V   | \$30.00  |
| 107445    | Carrying case  | \$92.00  |
| 115655 †  | 9 VDC adapter, 120 V/230 V auto switching c-MET medical grade power supply | \$43.00  |
| 133077 †  | 9 VDC adapter, 120 V/230V auto switching                                   | \$25.00  |
| 81076     | Epson TM-U220 tape printer   | \$445.00 |
| 186830    | Printer cable, 25-pin D-Sub male to RJ-45, 6 ft                            | \$69.00  |

† NEMA 1-15 Plug

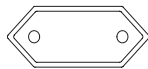

†† CEE 7/16 Plug

## Dimensions

|   | Inches | Centimeters |
|---|--------|-------------|
| A | 14.7   | 37.5        |
| B | 14.7   | 37.5        |
| C | 3.0    | 7.6         |
| D | 7.8    | 20.0        |
| E | 6.7    | 17.0        |

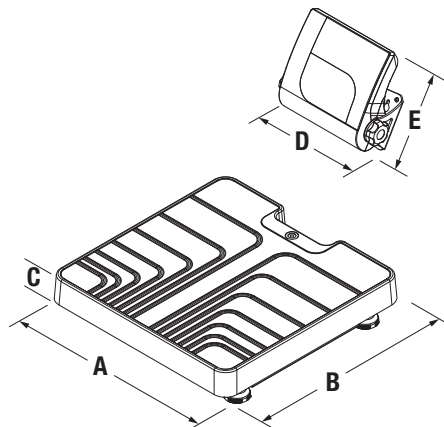

## Standard Features

- Large, stable scale base
- Push-button LCD display
- Non-slip rubber mat, removable for cleaning
- Unit of measure toggle or locking
- Motiontrap™ movement compensation technology
- EHR capable
- USB or Bluetooth® BLE 4.0 available, part number selectable
- Hold function
- Zero function
- BMI (body mass index) function
- Factory calibrated

## Specifications

### Capacity:

550 × 0.2 lb (250 × 0.1 kg)

### Platform Dimensions:

(W × L × H)

14.5 × 14.5 × 3 in

### Power:

9 VDC, provided by six AA alkaline batteries (included) or AC adapter (optional)

### Operating Temperature:

50 °F to 104 °F (10 °C to 40 °C)

### Battery Type:

Six AA alkaline (included)

### Battery Use:

25 hours continuous use with batteries  
Automatic power-off can be configured

### Cable Length:

6 ft (1.8 m) cable between scale base and indicator

### Display:

5-digit LCD display, 0.75 in (1.9 cm) digit height

### Approvals:

c-Met, E113986

### Warranty:

Two-year limited

# RL-WMS-10

Wall Mount Stadiometer

HEALTH SCALES

## Standard Features

- Aluminum construction
- Folding headpiece makes the product compact when not in use
- Measures both inches and centimeters
- Hardware included for mounting to metal, wood or drywall walls

## Specifications

**Measurement Range:**  
23 to 82 in (60 to 210 cm)

**Height Divisions:**  
1/16 in (1 mm)

**Warranty:**  
One-year limited

## Part Number/Price

| Part #        | Model #   | Measuring Range × Graduation Length      | Price    |
|---------------|-----------|--|----------|
| Single Carton |           |  |          |
| 206553        | RL-WMS-10 | 23 to 82 × 1/16 in (60 to 120 cm × 1 mm) | \$103.00 |

# RL-MIS

Mechanical Baby Scale

HEALTH SCALES

### Standard Features

- Painted beam
- Sturdy, enameled steel body
- Easy-to-clean ABS plastic tray
- Dual-read capacity; lb and kg
- Built-in measuring tape

### Specifications

**Capacity:**  
135 lb × 1 oz (62 kg × 20 g)

**Measuring Tape:**  
Measures 0 to 23 in  
(0 to 58 cm)

**Warranty:**  
Two-year limited

### Part Number/Price

| Part # | Model # | Capacity                     | Price    |
|--------|---------|------------------------------|----------|
| 131470 | RL-MIS  | 135 lb × 1 oz (62 kg × 20 g) | \$370.00 |

### Shipping Weight

| Part # | Model # | L × W × H       | Package Wgt. (lb) | Dim Wgt. (lb) | Shipping Wgt. (lb) |
|--------|---------|-----------------|-------------------|---------------|--------------------|
| 131470 | RL-MIS  | 28 × 20 × 14 in | 30                | 57            | 57                 |

### Dimensions

|   | Inches | Centimeters |   | Inches | Centimeters |
|---|--------|-------------|---|--------|-------------|
| A | 24.0   | 61.0        | D | 16     | 41          |
| B | 27.0   | 68.6        | E | 3      | 7.6         |
| C | 21.5   | 54.5        |   |        |             |

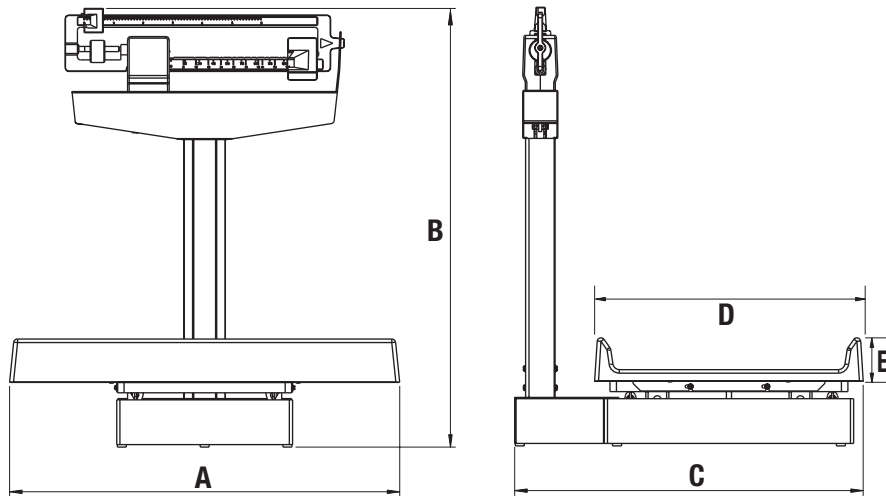

# RL-MIS-20

Mechanical Baby Scale

HEALTH SCALES

Model RL-MIS-20

**KG Only**

## Standard Features

- Painted beam
- Sturdy, enameled steel body
- Easy-to-clean ABS plastic tray
- Unit of measure: kg
- Built-in measuring tape

## Specifications

### Capacity:

70 kg × 20 g

### Measuring Tape:

Measures 0 to 58 cm

### Warranty:

Two-year limited

## Part Number/Price

| Part # | Model #   | Capacity     | Price    |
|--------|-----------|--------------|----------|
| 131471 | RL-MIS-20 | 70 kg × 20 g | \$370.00 |

## Shipping Weight

| Part # | Model #   | L × W × H       | Package Wgt. (lb) | Dim Wgt. (lb) | Shipping Wgt. (lb) |
|--------|-----------|-----------------|-------------------|---------------|--------------------|
| 131471 | RL-MIS-20 | 28 × 20 × 14 in | 30                | 57            | 57                 |

## Dimensions

|   | Centimeters |   | Centimeters |
|---|-------------|---|-------------|
| A | 61.0        | D | 41          |
| B | 68.6        | E | 7.6         |
| C | 54.5        |   |             |

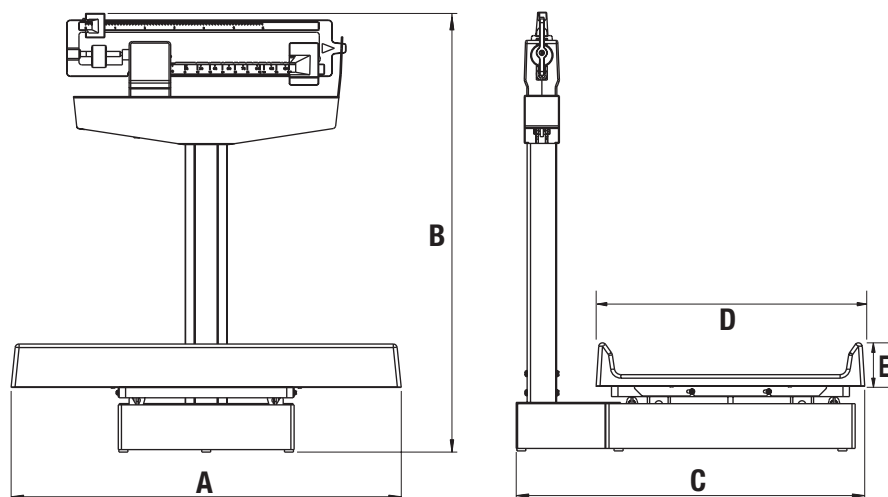

# Suspended Infant Scale

Digital Baby Scale

HEALTH SCALES

Sturdy steel  
closed loop s-hook  
for safety

Carrying case

Model OS-10/25/45

Approvals

## Part Number/Price

| Part # | Model | Capacity   | Est. Weight | Price   |
|--------|-------|--|-------------|---------|
| 130292 | OS-10 | 10 kg × 0.01 kg (22 lb × 0.02 lb) (22 lb × 1/4 oz) | 1.25 lb     | \$95.00 |
| 130293 | OS-25 | 25 kg × 0.02 kg (55 lb × 0.05 lb) (55 lb × 1/2 oz) | 1.25 lb     | \$95.00 |
| 130294 | OS-45 | 45 kg × 0.05 kg (99 lb × 0.1 lb) (99 lb × 1 oz)    | 1.25 lb     | \$95.00 |

## Standard Features

- Hold function
- Units of measure: lb/lb-oz/kg
- Adjustable automatic shut-off
- Ergonomic handheld design
- Battery operated, two AA batteries (included)
- Carrying case and top s-hook (included)
- Captured lower hook, removable upper hook (both hooks included)

## Specifications

### Capacity:

#### OS-10:

22 lb × 0.02 lb  
22 lb × 0.25 oz  
10 kg × 0.01 kg

#### OS-25:

55 lb × 0.05 lb  
55 lb × 0.5 oz  
25 kg × 0.02 kg

#### OS-45:

99 lb × 0.1 lb  
99 lb × 1 oz  
45 kg × 0.05 kg

### Power:

Two AA batteries (included)

### Operating Temperature:

32 °F to 104 °F (0 °C to 40 °C)

### Warranty:

One-year limited

### Approvals:

CE Approved

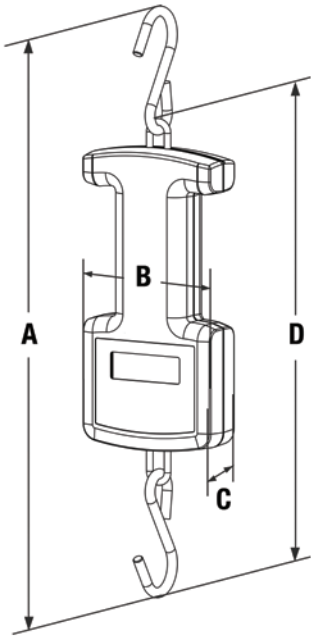

## Dimensions

|   | Inches | Centimeters |
|---|--------|-------------|
| A | 14.3   | 36.3        |
| B | 3.6    | 9.2         |
| C | 1.3    | 3.2         |
| D | 11.6   | 29.4        |

## Standard Features

- Large 1-inch LCD display
- Unit of measure locking
- Recall function to view last weight
- Automatic shut-off for long battery life
- Built-in measuring tape 0 to 22.5 in (0 to 57 cm)
- Optional carrying case

## Specifications

**Capacity:**  
44 lb × 0.5 oz (20 kg × 10 g)

**Power:**  
Four AA alkaline batteries (included)  
or AC adapter (included)

**Battery Type**  
Four AA alkaline (included)

**Approvals:**  
AC adapter: cULus

**Warranty:**  
Two-year limited

## Part Number/Price

| Part # | Model # | Capacity  | Price    |
|--------|---------|---|----------|
| 107423 | RL-DBS  | 44 lb × 0.5 oz (20 kg × 10 g), includes 120 VAC adapter | \$152.00 |
| 112571 | RL-DBS  | 44 lb × 0.5 oz (20 kg × 10 g), includes 230 VAC adapter | \$152.00 |

## Shipping Weight

| Part # | Model #     | L × W × H      | Package Wgt. (lb) | Dim Wgt. (lb) | Shipping Wgt. (lb) |
|--------|-------------|----------------|-------------------|---------------|--------------------|
| 107423 | RL-DBS 120V | 27 × 18 × 7 in | 10                | 21            | 21                 |
| 112571 | RL-DBS 230V | 27 × 18 × 7 in | 10                | 21            | 21                 |

## Options/Accessories

| Part # | Description   | Price   |
|--------|---------------|---------|
| 112570 | Carrying case | \$56.00 |

Optional Transport/Carrying Case

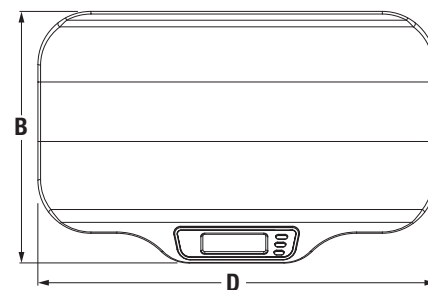
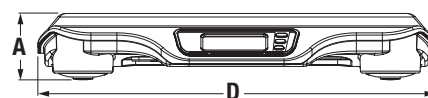
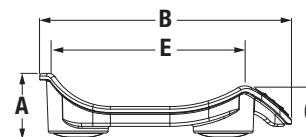

## Dimensions

|   | Inches | Centimeters |
|---|--------|-------------|
| A | 3.9    | 10.0        |
| B | 15.0   | 38.0        |
| C | 3.1    | 7.9         |
| D | 23.6   | 60.0        |
| E | 11.0   | 27.9        |

# RL-DBS-2

Digital Baby Scale

HEALTH SCALES

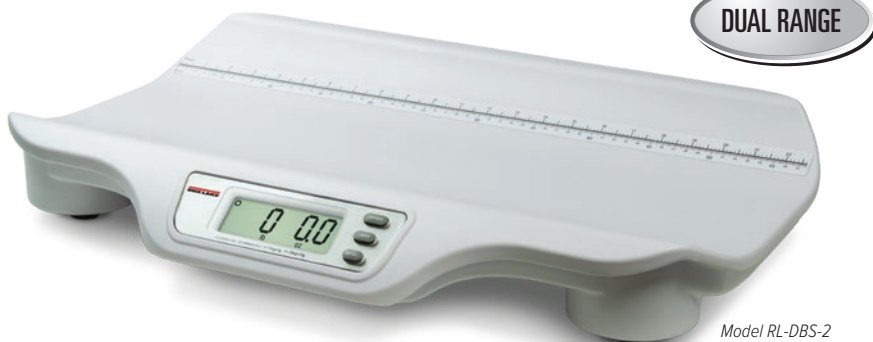

DUAL RANGE

Model RL-DBS-2

## Standard Features

- Large 1-inch LCD display
- Dual-range capacity for increased precision from 0 to 22 lb
- Accuracy within 5 g
- Unit of measure locking
- Recall function to view last weight
- Automatic shut-off for long battery life
- Built-in measuring tape 0 to 22.5 in (0 to 57 cm)
- Optional carrying case

## Specifications

### Capacity:

0 to 22 lb × 0.2 oz  
(0 to 10 kg × 5 g)  
22 to 44 lb × 0.5 oz  
(10 to 20 kg × 10 g)

### Power:

Four AA alkaline batteries (included)  
or AC adapter (included)

### Battery Type:

Four AA alkaline (included)

### Approvals:

AC adapter: cULus

### Warranty:

Two-year limited

## Part Number/Price

| Part # | Model #   | Capacity  | Price    |
|--------|-----------|---|----------|
| 155922 | RL-DBS-2  | 0-22 lb × 0.2 oz, 22 to 44 lb × 0.5 oz<br>(0 to 10 kg × 5 g, 10 to 20 kg × 10 g) includes 120 VAC adapter | \$180.00 |
| 155923 | RL-DBS-02 | 0-22 lb × 0.2 oz, 22-44 lb × 0.5 oz<br>(0 to 10 kg × 5 g, 10 to 20 kg × 10 g) includes 230 VAC adapter    | \$180.00 |

## Shipping Weight

| Part # | Model #       | L × W × H      | Package Wgt. (lb) | Dim Wgt. (lb) | Shipping Wgt. (lb) |
|--------|---------------|----------------|-------------------|---------------|--------------------|
| 155922 | RL-DBS-2 120V | 28 × 18 × 6 in | 10                | 22            | 22                 |
| 155923 | RL-DBS-2 230V | 28 × 18 × 6 in | 10                | 22            | 22                 |

## Options/Accessories

| Part # | Description   | Price   |
|--------|---------------|---------|
| 112570 | Carrying Case | \$56.00 |

Optional Transport/Carrying Case

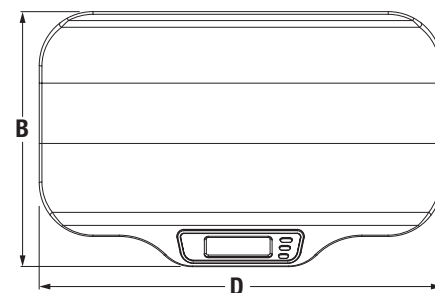
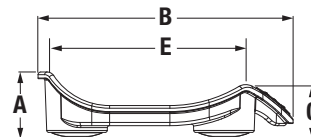

## Dimensions

|   | Inches | Centimeters |
|---|--------|-------------|
| A | 3.9    | 10.0        |
| B | 15.0   | 38.0        |
| C | 3.1    | 7.9         |
| D | 23.6   | 60.0        |
| E | 11.0   | 27.9        |

## DUAL RANGE

Model 650-10-1

## Approvals

## Part Number/Price

| Part # | Model #  | Capacity  | Price    |
|--------|----------|---|----------|
| 161784 | 650-10-1 | 0-10 lb × 0.05 oz, 10-33 lb × 0.1 oz<br>(0 to 5 kg × 1 g, 5 to 15 kg × 2 g) | \$970.00 |

## Shipping Weight

| Part # | Model #  | L × W × H       | Package Wgt. (lb) | Dim Wgt. (lb) | Shipping Wgt. (lb) |
|--------|----------|-----------------|-------------------|---------------|--------------------|
| 161784 | 650-10-1 | 18 × 28 × 11 in | 25                | 40            | 40                 |

## Options/Accessories

| Part # | Description  | Price   |
|--------|--|---------|
| 165138 | AC adapter, input voltage 100-240V, c-Met, medical grade | \$55.00 |

## Dimensions

|   | Inches | Centimeters |
|---|--------|-------------|
| A | 24.0   | 60.8        |
| B | 19.0   | 48.2        |
| C | 6.75   | 17.1        |
| D | 17.0   | 43.2        |

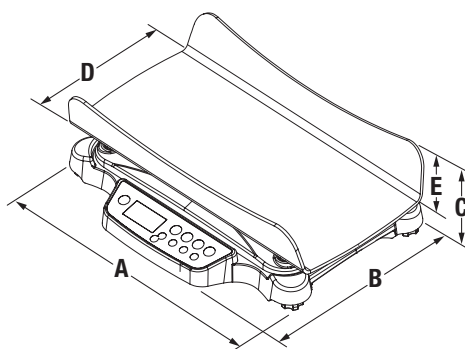

## Standard Features

- LCD display
- Dual-range capacity for increased precision
- Unit of measure locking
- Automatic shut-off for long battery life
- Motiontrap™ movement compensation technology
- Built-in measuring tape

## Specifications

## Capacity:

Range 1: 0 to 10 lb × 0.05 oz (0 to 5 kg × 1 g)  
Range 2: 10 to 33 lb × 0.1 oz (5 to 15 kg × 2 g)

## Power:

9 VDC, provided by six AA lithium batteries (included) or AC adapter (optional)

## Measuring Tape:

0 to 23.5 in × 0.125 in  
(0 to 60 cm × 0.25 cm)

## Battery Type:

Six LifeS2 batteries

## Operating Temperature:

50 °F to 95 °F (10 °C to 35 °C)

## Display:

5-digit LCD display, 0.75 in (1.9 mm) digit height

## Approvals:

c-Met E113986

## Warranty:

Two-year limited

# RL-PCT-10

Pediatric Circumference Tape

HEALTH SCALES

### Standard Features

- Button to make tape retract around the measurement surface for accurate body measurements
- Easy-to-read measurements, inches on one side centimeters on the other side
- Compact and portable

### Part Number/Price

| Part # | Model #   | Measuring Range                         | Est. Weight | Price  |
|--------|-----------|---|-------------|--------|
| 186608 | RL-PCT-10 | 0 to 205 cm × 1 mm; 0 to 80 in × 1/8 in | 1 lb        | \$6.00 |

### Standard Features

- Handrail for support and safety
- Two wheels for ease of portability
- Large 1-inch LCD display
- Nonskid platform
- Unit of measure toggle or locking
- Motiontrap™ movement compensation technology
- EHR capable
- Tare function
- Hold function
- BMI (body mass index) function
- Factory calibrated
- Optional height rod can be installed on-site

### Specifications

**Capacity:**

800 × 0.2 lb (360 × 0.1 kg)

**Platform Dimensions:**

(W × L × H)  
24 in x 24 in x 2.75 in

**Height Rod Dimensions:**

30 to 83.125 in (77 to 211 cm)

**Power:**

9 VDC, provided by six AA alkaline batteries (included) or AC adapter (optional)

**Battery Type:**

Six AA alkaline (included)

**Battery Use:**

25 hours continuous use with batteries  
Automatic power-off can be configured

**Display:**

5-digit LCD display, 0.75 in (1.9 cm) digit height

**Operating Temperature:**

50 °F to 104 °F (10 °C to 40 °C)

**Warranty:**

Two-year limited

### Part Number/Price

| Part # | Model #  | Capacity                             | Price      |
|--------|----------|--------------------------------------|------------|
| 170139 | 260-10-1 | 800 × 0.2 lb (360 × 0.1 kg) with USB | \$1,175.00 |

### Shipping Weight

| Part # | Model #    | L × W × H       | Package Wgt. (lb) | Dim Wgt. (lb) | Shipping Wgt. (lb) |
|--------|------------|-----------------|-------------------|---------------|--------------------|
| 170139 | 260-10-1   | 40 × 40 × 10 in | 58                | 116           | 116                |
| 172958 | Height rod | 33 × 9 × 3 in   | 3                 | 7             | 7                  |

### Options/Accessories

| Part #    | Description                                     | Price    |
|-----------|---|----------|
| 133077 †  | 9 VDC adapter, 120 V/230 V auto switching       | \$25.00  |
| 102508 †† | 9 VDC adapter, 230 V                            | \$30.00  |
| 172958    | Height rod 30-83 in (77 to 210 cm)              | \$75.00  |
| 81076     | Epson TM-U220 tape printer                      | \$445.00 |
| 186830    | Printer cable, 25-pin D-Sub male to RJ-45, 6 ft | \$69.00  |

† NEMA 1-15 Plug

†† CEE 7/16 Plug

### Dimensions

|   | Inches | Centimeters |
|---|--------|-------------|
| A | 24.0   | 61.0        |
| B | 24.0   | 61.0        |
| C | 2.75   | 7.0         |
| D | 25.5   | 65.0        |
| E | 33.5   | 85.0        |
| F | 43.0   | 109.0       |

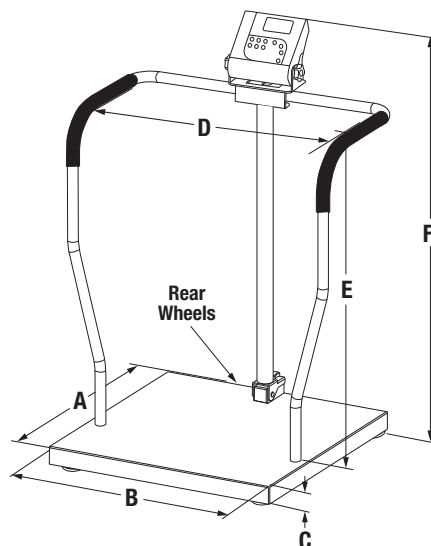

# 250-10-2

Bariatric Handrail Scale

HEALTH SCALES

Model 250-10-2

Approvals

## Part Number/Price

| Part # | Model #     | Capacity   | Price      |
|--------|-------------|--|------------|
| 133119 | 250-10-2    | 1,000 × 0.2 lb (450 × 0.1 kg) with USB           | \$1,285.00 |
| 194733 | 250-10-2BLE | 1,000 × 0.2 lb (450 × 0.1 kg) Bluetooth® BLE 4.0 | \$1,520.00 |

## Shipping Weight

| Part # | Model #     | L × W × H      | Package Wgt. (lb) | Dim Wgt. (lb) | Shipping Wgt. (lb) |
|--------|-------------|----------------|-------------------|---------------|--------------------|
| 133119 | 250-10-2    | 45 × 29 × 9 in | 66                | 85            | 85                 |
| 194733 | 250-10-2BLE | 45 × 29 × 9 in | 66                | 85            | 85                 |

## Options/Accessories

| Part #    | Description  | Price    |
|-----------|--|----------|
| 115655 †  | 9 VDC adapter, 120 V/230 V auto switching c-MET medical grade power supply | \$43.00  |
| 133077 †  | 9 VDC adapter, 120 V/230 V auto switching                                  | \$25.00  |
| 102508 †† | 9 VDC adapter, 230 V   | \$30.00  |
| 81076     | Epson TM-U220 tape printer   | \$445.00 |
| 186830    | Printer cable, 25-pin D-Sub male to RJ-45, 6 ft                            | \$69.00  |

† NEMA 1-15 Plug

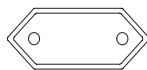

†† CEE 7/16 Plug

## Dimensions

|   | Inches | Centimeters |
|---|--------|-------------|
| A | 20.0   | 50.8        |
| B | 25.0   | 63.5        |
| C | 3.0    | 7.6         |
| D | 25.0   | 63.5        |
| E | 34.0   | 86.4        |
| F | 44.5   | 113.0       |

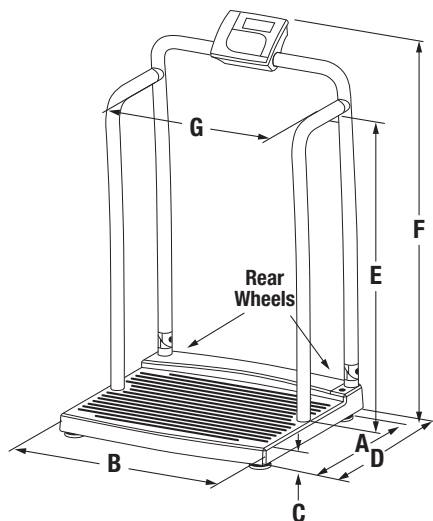

## Standard Features

- Handrail for support and safety
- Two wheels for ease of portability
- Large 1-inch LCD display
- Nonslip platform
- Unit of measure toggle or locking
- Motiontrap™ movement compensation technology
- EHR capable
- USB or Bluetooth® BLE 4.0 available, part number selectable
- Tare function
- Hold function
- BMI (body mass index) function
- Factory calibrated

## Specifications

### Capacity:

1,000 × 0.2 lb (450 × 0.1 kg)

### Platform Dimensions:

(W × L × H) 20 × 25 × 3 in

### Power:

9 VDC, provided by six AA alkaline batteries (included) or AC adapter (optional)

### Battery Type:

Six AA alkaline (included)

### Battery Use:

25 hours continuous use with batteries  
Automatic power-off can be configured

### Operating Temperature:

50 °F to 104 °F (10 °C to 40 °C)

### Display:

5-digit LCD display, 0.75 in (1.9 cm) digit height

### Approvals:

c-Met, E113986

### Warranty:

Two-year limited

Model 250-10-4

20 INCH  
SEAT WIDTH

## Approvals

## Part Number/Price

| Part # | Model #     | Capacity   | Price      |
|--------|-------------|--|------------|
| 133120 | 250-10-4    | 1,000 × 0.2 lb (450 × 0.1 kg) with USB           | \$2,030.00 |
| 194734 | 250-10-4BLE | 1,000 × 0.2 lb (450 × 0.1 kg) Bluetooth® BLE 4.0 | \$2,265.00 |

## Shipping Weight

| Part # | Model #     | L × W × H       | Package Wgt. (lb) | Dim Wgt. (lb) | Shipping Wgt. (lb) |
|--------|-------------|-----------------|-------------------|---------------|--------------------|
| 133120 | 250-10-4    | 32 × 27 × 46 in | 70                | 286           | 286                |
| 194734 | 250-10-4BLE | 32 × 27 × 46 in | 70                | 286           | 286                |

## Options/Accessories

| Part #    | Description  | Price    |
|-----------|--|----------|
| 115655 †  | 9 VDC adapter, 120 V/230 V auto switching c-MET medical grade power supply | \$43.00  |
| 133077 †  | 9 VDC adapter, 120 V/230 V auto switching                                  | \$25.00  |
| 102508 †† | 9 VDC adapter, 230 V   | \$30.00  |
| 81076     | Epson TM-U220 tape printer   | \$445.00 |
| 186830    | Printer cable, 25-pin D-Sub male to RJ-45, 6 ft                            | \$69.00  |

† NEMA 1-15 Plug

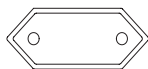

†† CEE 7/16 Plug

## Dimensions

|   | Inches | Centimeters |
|---|--------|-------------|
| A | 3.0    | 7.6         |
| B | 25.7   | 65.3        |
| C | 25.2   | 64.0        |
| D | 21.6   | 54.9        |
| E | 32.0   | 81.1        |
| F | 47.5   | 120.7       |
| G | 20.0   | 50.8        |
| H | 12.0   | 30.5        |

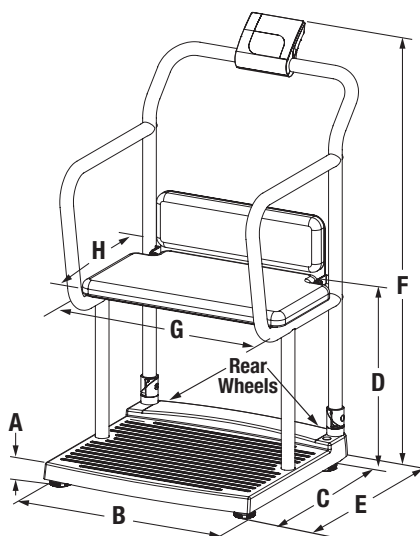

## Standard Features

- Handrail for support and safety
- Padded seat with backrest
- Two wheels for ease of portability
- Large 1-inch LCD display
- Nonslip platform
- Unit of measure toggle or locking
- Motiontrap™ movement compensation technology
- EHR capable
- USB or Bluetooth® BLE 4.0 available, part number selectable
- Tare function
- Hold function
- BMI (body mass index) function
- Factory calibrated

## Specifications

## Capacity:

1,000 × 0.2 lb (450 × 0.1 kg)

## Platform Dimensions:

(W × L × H)

20 × 25 × 3 in

## Power:

9 VDC, provided by six AA alkaline batteries (included) or AC adapter (optional)

## Battery Type:

Six AA alkaline (included)

## Battery Use:

25 hours continuous use with batteries  
Automatic power-off can be configured

## Operating Temperature:

50 °F to 104 °F (10 °C to 40 °C)

## Display:

5-digit LCD display, 0.75 in (1.9 cm) digit height

## Approvals:

c-Met, E113986

## Warranty:

Two-year limited

# RL-MCS

Mechanical Chair Scale

HEALTH SCALES

16 INCH  
SEAT WIDTH

## Standard Features

- Swing-up arms for easy access and exit
- Fold-up footrest
- Sturdy enameled, steel frame
- Dual read die-cast beam
- Polypropylene seat with ABS armrests
- Heavy-duty wheels - two back wheels lock, two front wheels swivel

## Specifications

### Capacity:

Lb only beam 450 lb × 4 oz  
Kg only beam 200 kg × 100 g

### Warranty:

Two-year limited

## Part Number/Price

| Part # | Model #   | Capacity       | Price    |
|--------|-----------|----------------|----------|
| 172098 | RL-MCS-LB | 450 lb × 4 oz  | \$660.00 |
| 172099 | RL-MCS-KG | 200 kg × 100 g | \$660.00 |

## Shipping Weight

| Part # | Model #   | L × W × H       | Package Wgt. (lb) | Dim Wgt. (lb) | Shipping Wgt. (lb) |
|--------|-----------|-----------------|-------------------|---------------|--------------------|
| 172098 | RL-MCS-LB | 29 × 25 × 25 in | 79                | 131           | 131                |
| 172099 | RL-MCS-KG | 29 × 25 × 25 in | 79                | 131           | 131                |

## Dimensions

|   | Inches | Centimeters |
|---|--------|-------------|
| A | 21.5   | 54.6        |
| B | 14.2   | 36.1        |
| C | 14.8   | 37.6        |
| D | 16.0   | 40.6        |
| E | 35.7   | 90.7        |
| F | 38.4   | 97.5        |

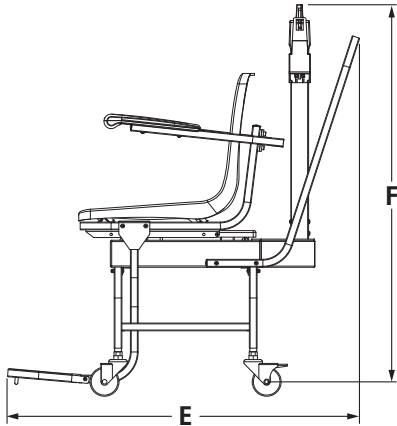
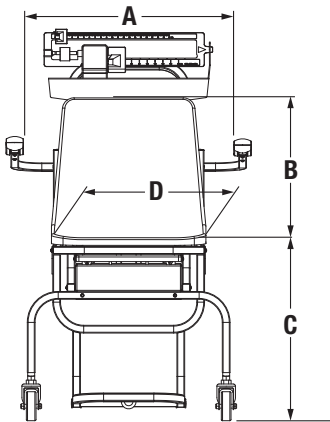

Model 560-10-1

20 INCH  
SEAT WIDTH

## Standard Features

- Enameled tubular steel frame
- Four heavy-duty caster wheels (rear wheels locking)
- Swing-up arms
- Side-folding footrests
- Molded seat
- Large 1-inch LCD display
- Unit of measure toggle or locking
- Motiontrap™ movement compensation technology
- EHR capable
- Tare function
- Hold function
- BMI (body mass index) function
- Factory calibrated

## Specifications

### Capacity:

660 × 0.2 lb (300 × 0.1 kg)

### Display:

5-digit LCD display, 0.75 in (1.9 cm) digit height

### Power:

9 VDC provided by six AA alkaline batteries (included) or 120 V/230 VAC adapter (optional)

### Battery Type:

Six AA alkaline (included)

### Battery Use:

25 hours continuous use with batteries  
Automatic power-off can be configured

### Warranty:

Two-year limited

## Part Number/Price

| Part # | Model #  | Capacity                    | Price      |
|--------|----------|-----------------------------|------------|
| 166644 | 560-10-1 | 660 × 0.2 lb (300 × 0.1 kg) | \$1,175.00 |

## Shipping Weight

| Part # | Model #  | L × W × H       | Package Wgt. (lb) | Dim Wgt. (lb) | Shipping Wgt. (lb) |
|--------|----------|-----------------|-------------------|---------------|--------------------|
| 166644 | 560-10-1 | 33 × 23 × 27 in | 65                | 148           | 148                |

## Options/Accessories

| Part #    | Description                                     | Price    |
|-----------|---|----------|
| 133077 †  | 9 VDC adapter, 120 V/230 V auto switching       | \$25.00  |
| 102508 †† | 9 VDC adapter, 230 V                            | \$30.00  |
| 81076     | Epson TM-U220 tape printer                      | \$445.00 |
| 186830    | Printer cable, 25-pin D-Sub male to RJ-45, 6 ft | \$69.00  |

† NEMA 1-15 Plug

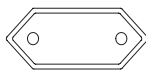

†† CEE 7/16 Plug

## Dimensions

|   | Inches | Centimeters |
|---|--------|-------------|
| A | 20.1   | 51.1        |
| B | 17.3   | 44.0        |
| C | 20.1   | 51.1        |
| D | 36.4   | 92.5        |
| E | 5.9    | 15.0        |
| F | 42.9   | 109.0       |
| G | 34.6   | 88.0        |

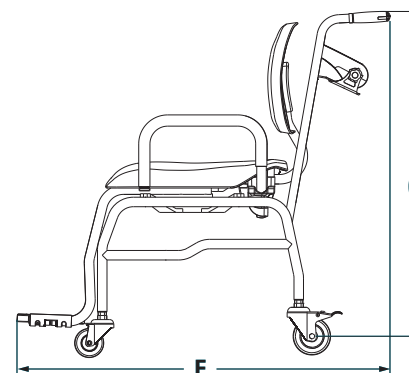
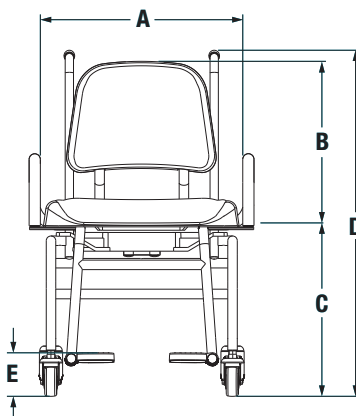

# 550-10-1

Digital Chair Scale

HEALTH SCALES

Model 550-10-1

Approvals

## Part Number/Price

| Part # | Model #     | Capacity  | Price      |
|--------|-------------|---|------------|
| 119114 | 550-10-1    | 660 × 0.2 lb (300 × 0.1 kg) with USB                | \$1,125.00 |
| 194740 | 550-10-1BLE | 660 × 0.2 lb (300 × 0.1 kg) with Bluetooth® BLE 4.0 | \$1,360.00 |

## Shipping Weight

| Part # | Model #     | L × W × H       | Package Wgt. (lb) | Dim Wgt. (lb) | Shipping Wgt. (lb) |
|--------|-------------|-----------------|-------------------|---------------|--------------------|
| 119114 | 550-10-1    | 29 × 27 × 29 in | 54                | 164           | 164                |
| 194740 | 550-10-1BLE | 29 × 27 × 29 in | 54                | 164           | 164                |

## Options/Accessories

| Part #    | Description  | Price    |
|-----------|--|----------|
| 115655 †  | 9 VDC adapter, 120 V/230 V auto switching c-MET medical grade power supply | \$43.00  |
| 133077 †  | 9 VDC adapter, 120 V/230 V auto switching                                  | \$25.00  |
| 102508 †† | 9 VDC adapter, 230 V   | \$30.00  |
| 81076     | Epson TM-U220 tape printer   | \$445.00 |
| 186830    | Printer cable, 25-pin D-Sub male to RJ-45, 6 ft                            | \$69.00  |

† NEMA 1-15 Plug

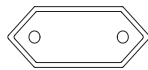

†† CEE 7/16 Plug

## Dimensions

|   | Inches | Centimeters |
|---|--------|-------------|
| A | 37.4   | 95.0        |
| B | 33.4   | 85.0        |
| C | 25.2   | 64.0        |
| D | 20.5   | 52.0        |
| E | 17.0   | 43.2        |
| F | 16.0   | 40.6        |
| G | 17.0   | 43.2        |

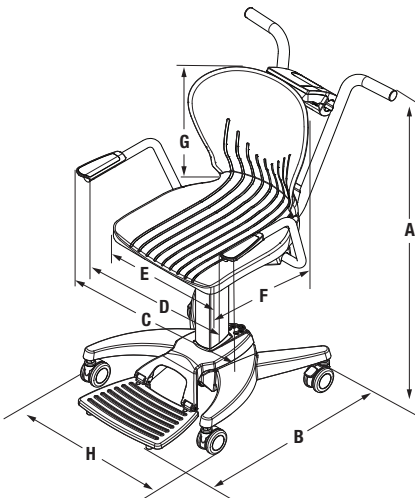

## Standard Features

- Enameled tubular steel frame
- Four heavy-duty locking caster wheels
- Swing-up arms
- Flip-up footrest
- Large 1-inch LCD display
- Unit of measure toggle or locking
- Motiontrap™ movement compensation technology
- EHR capable
- USB or Bluetooth® BLE 4.0 available, part number selectable
- Tare function
- Hold function
- BMI (body mass index) function
- Factory calibrated

## Specifications

### Capacity:

660 × 0.2 lb (300 × 0.1 kg)

### Power:

9 VDC provided by six AA alkaline batteries (included) or 120 V/230 VAC adapter (optional)

### Battery Type:

Six AA alkaline (included)

### Battery Use:

25 hours continuous use with batteries  
Automatic power-off can be configured

### Display:

5-digit LCD display, 0.75 in (1.9 cm) digit height

### Operating Temperature:

50 °F to 104 °F (10 °C to 40 °C)

### Approvals:

c-Met, E113986

### Warranty:

Two-year limited

# 350-10-3M

Dual-ramp Wheelchair Scale

HEALTH SCALES

Model 350-10-3M

METAL PLATFORM

## Standard Features

- Two wheels for portability
- Dual ramp
- Nonslip platform
- Large 1-inch LCD display
- Motiontrap™ movement compensation technology
- Unit of measure toggle or locking
- EHR capable
- USB or Bluetooth® BLE 4.0 available, part number selectable
- Tare function
- Hold function
- BMI (body mass index) function
- Factory calibrated
- Easy to store, folded depth is 11.75 in

## Specifications

### Capacity:

1,000 × 0.2 lb (450 × 0.1 kg)

### Platform Dimensions:

(W × L × H)

31.5 × 29.5 × 3.2 in

### Power:

9 VDC, provided by six AA alkaline batteries (included) or AC adapter (optional)

### Battery Type:

Six AA alkaline (included)

### Battery Use:

25 hours of continuous use with batteries  
Automatic power-off can be configured

### Operating Temperature:

50 °F to 104 °F (10 °C to 40 °C)

### Display:

5-digit LCD display, 0.75 in (1.9 mm) digit height

### Approvals:

c-Met, E113986

### Warranty:

Two-year limited

## Approvals

## Part Number/Price

| Part # | Model #      | Capacity  | Price      |
|--------|--------------|---|------------|
| 193956 | 350-10-3M    | 1,000 × 0.2 lb (450 × 0.1 kg) with USB                | \$2,165.00 |
| 203910 | 350-10-3MBLE | 1,000 × 0.2 lb (450 × 0.1 kg) with Bluetooth® BLE 4.0 | \$2,400.00 |

## Shipping Weight

| Part # | Model #      | L × W × H       | Package Wgt. (lb) | Dim Wgt. (lb) | Shipping Wgt. (lb) |
|--------|--------------|-----------------|-------------------|---------------|--------------------|
| 193956 | 350-10-3M    | 51 × 42 × 14 in | 102               | 216           | 216                |
| 203910 | 350-10-3MBLE | 51 × 42 × 14 in | 102               | 216           | 216                |

## Options/Accessories

| Part #    | Description  | Price    |
|-----------|--|----------|
| 115655 †  | 9 VDC adapter, 120 V/230 V auto switching c-MET medical grade power supply | \$43.00  |
| 133077 †  | 9 VDC adapter, 120 V/230 V auto switching                                  | \$25.00  |
| 102508 †† | 9 VDC adapter, 230 V   | \$30.00  |
| 81076     | Epson TM-U220 tape printer   | \$445.00 |
| 186830    | Printer cable, 25-pin D-Sub male to RJ-45, 6 ft                            | \$69.00  |

† NEMA 1-15 Plug

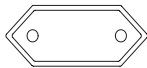

†† CEE 7/16 Plug

## Dimensions

|   | Inches | Centimeters |
|---|--------|-------------|
| A | 3.15   | 8.0         |
| B | 47.7   | 121.2       |
| C | 37.8   | 96.0        |
| D | 45.3   | 115.1       |
| E | 31.5   | 80.0        |
| F | 29.5   | 74.9        |
| G | 2.4    | 6.1         |
| H | 27.2   | 69.1        |

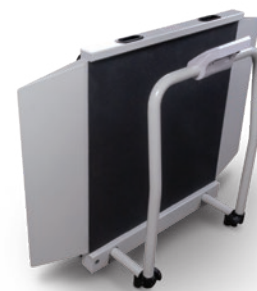
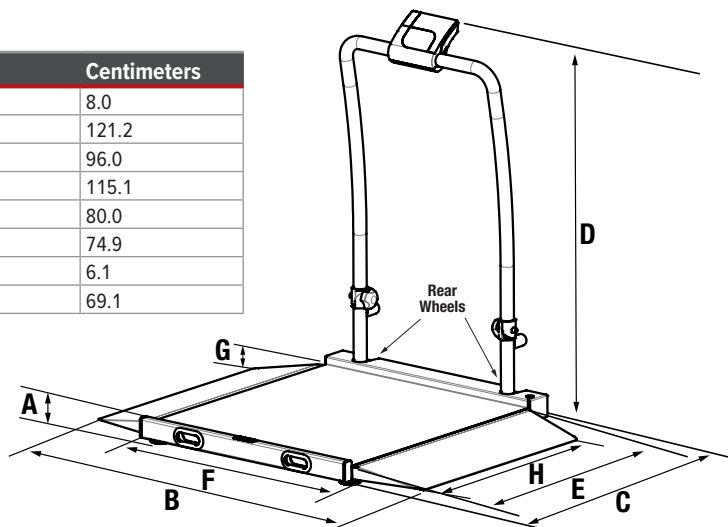

Wheelchair scale in folded position

# 350-10-2

Single-Ramp Wheelchair Scale

WITH HANDRAIL

## Standard Features

- Two wheels for portability
- Single ramp
- Nonslip platform
- Large 1-inch LCD display
- Motiontrap™ movement compensation technology
- Unit of measure toggle or locking
- EHR capable
- USB or Bluetooth® BLE 4.0 available, part number selectable
- Tare function
- Hold function
- BMI (body mass index) function
- Factory calibrated
- Easy to store, folded depth is 11.75 in

## Specifications

### Capacity:

1,000 × 0.2 lb (450 × 0.1 kg)

### Platform Dimensions Without Ramps:

(W × L × H)

32.0 × 29.5 × 2.4 in

### Power:

9 VDC, provided by six AA alkaline batteries (included) or AC adapter (optional)

### Battery Type:

Six AA alkaline (included)

### Battery Use:

25 hours of continuous use with batteries  
Automatic power-off can be configured

### Operating Temperature:

50 °F to 104 °F (10 °C to 40 °C)

### Display:

5-digit LCD display, 0.75 in (1.9 mm) digit height

### Approvals:

c-Met, E113986

### Warranty:

Two-year limited

## Approvals

## Part Number/Price

| Part # | Model #     | Capacity  | Price      |
|--------|-------------|---|------------|
| 141445 | 350-10-2    | 1,000 × 0.2 lb (450 × 0.1 kg) with USB                | \$1,285.00 |
| 194739 | 350-10-2BLE | 1,000 × 0.2 lb (450 × 0.1 kg) with Bluetooth® BLE 4.0 | \$1,520.00 |

## Shipping Weight

| Part # | Model #     | L × W × H       | Package Wgt. (lb) | Dim Wgt. (lb) | Shipping Wgt. (lb) |
|--------|-------------|-----------------|-------------------|---------------|--------------------|
| 141445 | 350-10-2    | 42 × 41 × 14 in | 90                | 174           | 174                |
| 194739 | 350-10-2BLE | 42 × 41 × 14 in | 90                | 174           | 174                |

## Options/Accessories

| Part #    | Description  | Price    |
|-----------|--|----------|
| 115655 †  | 9 VDC adapter, 120 V/230 V auto switching c-MET medical grade power supply | \$43.00  |
| 133077 †  | 9 VDC adapter, 120 V/230 V auto switching                                  | \$25.00  |
| 102508 †† | 9 VDC adapter, 230 V   | \$30.00  |
| 81076     | Epson TM-U220 tape printer   | \$445.00 |
| 186830    | Printer cable, 25-pin D-Sub male to RJ-45, 6 ft                            | \$69.00  |

† NEMA 1-15 Plug

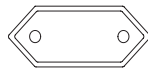

†† CEE 7/16 Plug

## Dimensions

|   | Inches | Centimeters |
|---|--------|-------------|
| A | 29.5   | 74.9        |
| B | 32.0   | 81.3        |
| C | 2.4    | 6.1         |
| D | 9.3    | 23.5        |
| E | 37.5   | 95.3        |
| F | 45.0   | 114.3       |

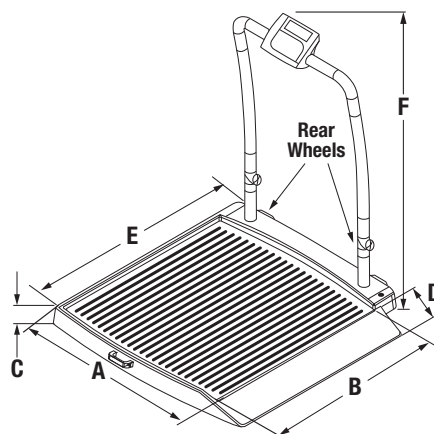

Wheelchair scale in folded position

## Approvals

## Part Number/Price

| Part # | Model #     | Capacity  | Price      |
|--------|-------------|---|------------|
| 141446 | 350-10-7    | 1,000 × 0.2 lb (450 × 0.1 kg) with USB                | \$1,225.00 |
| 194738 | 350-10-7BLE | 1,000 × 0.2 lb (450 × 0.1 kg) with Bluetooth® BLE 4.0 | \$1,460.00 |

## Shipping Weight

| Part # | Model #     | L × W × H      | Package Wgt. (lb) | Dim Wgt. (lb) | Shipping Wgt. (lb) |
|--------|-------------|----------------|-------------------|---------------|--------------------|
| 141446 | 350-10-7    | 45 × 44 × 7 in | 78                | 100           | 100                |
| 194738 | 350-10-7BLE | 45 × 44 × 7 in | 78                | 100           | 100                |

## Options/Accessories

| Part #    | Description  | Price    |
|-----------|--|----------|
| 115655 †  | 9 VDC adapter, 120 V/230 V auto switching c-MET medical grade power supply | \$43.00  |
| 133077 †  | 9 VDC adapter, 120 V/230 V auto switching                                  | \$25.00  |
| 102508 †† | 9 VDC adapter, 230 V   | \$30.00  |
| 81076     | Epson TM-U220 tape printer   | \$445.00 |
| 186830    | Printer cable, 25-pin D-Sub male to RJ-45, 6 ft                            | \$69.00  |

† NEMA 1-15 Plug

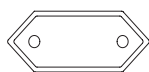

†† CEE 7/16 Plug

## Dimensions

|   | Inches | Centimeters |
|---|--------|-------------|
| A | 29.5   | 74.9        |
| B | 32.0   | 81.3        |
| C | 2.4    | 6.1         |
| D | 9.3    | 23.5        |
| E | 37.5   | 95.3        |

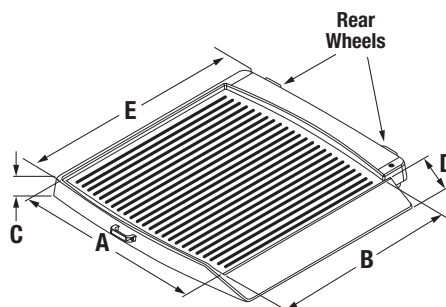

## Standard Features

- Two wheels for portability
- Single ramp
- Nonslip platform
- Large 1-inch LCD display
- Motiontrap™ movement compensation technology
- Unit of measure toggle or locking
- EHR capable
- USB or Bluetooth® BLE 4.0 available, part number selectable
- Tare function
- Hold function
- BMI (body mass index) function
- Factory calibrated

## Specifications

## Capacity:

1,000 × 0.2 lb (450 × 0.1 kg)

## Platform Dimensions Without Ramps:

(W × L × H)

32.0 × 29.5 × 2.4 in

## Power:

9 VDC, provided by six AA alkaline batteries (included) or AC adapter (optional)

## Battery Type:

Six AA alkaline (included)

## Battery Use:

25 hours of continuous use with batteries  
Automatic power-off can be configured

## Operating Temperature:

50 °F to 104 °F (10 °C to 40 °C)

## Cable Length:

7 ft (2.1 m) cable between scale base and indicator

## Display:

5-digit LCD display, 0.75 in (1.9 mm) digit height

## Approvals:

c-Met, E113986

## Warranty:

Two-year limited

# 350-10-3

## Dual-ramp Wheelchair Scale

### Standard Features

- Two wheels for portability
- Dual ramp
- Nonslip platform
- Large 1-inch LCD display
- Motiontrap™ movement compensation technology
- Unit of measure toggle or locking
- EHR capable
- USB or Bluetooth® BLE 4.0 available, part number selectable
- Tare function
- Hold function
- BMI (body mass index) function
- Factory calibrated
- Easy to store, folded depth is 11.75 in

### Specifications

#### Capacity:

1,000 × 0.2 lb (450 × 0.1 kg)

#### Platform Dimensions Without Ramps:

(W × L × H)  
32.0 × 29.5 × 2.4 in

#### Power:

9 VDC, provided by six AA alkaline batteries (included) or AC adapter (optional)

#### Battery Type:

Six AA alkaline (included)

#### Battery Use:

25 hours of continuous use with batteries  
Automatic power-off can be configured

#### Operating Temperature:

50 °F to 104 °F (10 °C to 40 °C)

#### Display:

5-digit LCD display, 0.75 in (1.9 mm) digit height

#### Approvals:

c-Met, E113986

#### Warranty:

Two-year limited

### Approvals

### Part Number/Price

| Part # | Model #     | Capacity  | Price      |
|--------|-------------|---|------------|
| 141447 | 350-10-3    | 1,000 × 0.2 lb (450 × 0.1 kg) with USB                | \$1,970.00 |
| 194736 | 350-10-3BLE | 1,000 × 0.2 lb (450 × 0.1 kg) with Bluetooth® BLE 4.0 | \$2,205.00 |

### Shipping Weight

| Part # | Model #     | L × W × H       | Package Wgt. (lb) | Dim Wgt. (lb) | Shipping Wgt. (lb) |
|--------|-------------|-----------------|-------------------|---------------|--------------------|
| 141447 | 350-10-3    | 51 × 42 × 14 in | 102               | 216           | 216                |
| 194736 | 350-10-3BLE | 51 × 42 × 14 in | 102               | 216           | 216                |

### Options/Accessories

| Part #    | Description  | Price    |
|-----------|--|----------|
| 115655 †  | 9 VDC adapter, 120 V/230 V auto switching c-MET medical grade power supply | \$43.00  |
| 133077 †  | 9 VDC adapter, 120 V/230 V auto switching                                  | \$25.00  |
| 102508 †† | 9 VDC adapter, 230 V   | \$30.00  |
| 81076     | Epson TM-U220 tape printer   | \$445.00 |
| 186830    | Printer cable, 25-pin D-Sub male to RJ-45, 6 ft                            | \$69.00  |

† NEMA 1-15 Plug

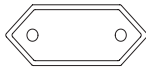

†† CEE 7/16 Plug

### Dimensions

|   | Inches | Centimeters |
|---|--------|-------------|
| A | 48.5   | 123.2       |
| B | 32.0   | 81.3        |
| C | 2.4    | 6.1         |
| D | 9.3    | 23.6        |
| E | 38.0   | 96.5        |
| F | 45.0   | 114.3       |

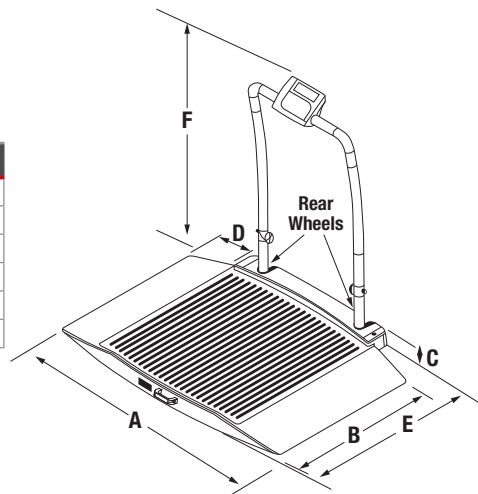

Wheelchair scale in folded position

## Approvals

## Part Number/Price

| Part # | Model #     | Capacity  | Price      |
|--------|-------------|---|------------|
| 141448 | 350-10-4    | 1,000 × 0.2 lb (450 × 0.1 kg) with USB                | \$2,830.00 |
| 194737 | 350-10-4BLE | 1,000 × 0.2 lb (450 × 0.1 kg) with Bluetooth® BLE 4.0 | \$3,065.00 |

## Shipping Weight

| Part # | Model #     | L × W × H       | Package Wgt. (lb) | Dim Wgt. (lb) | Shipping Wgt. (lb) |
|--------|-------------|-----------------|-------------------|---------------|--------------------|
| 141448 | 350-10-4    | 51 × 43 × 21 in | 132               | 332           | 332                |
| 194737 | 350-10-4BLE | 51 × 43 × 21 in | 132               | 332           | 332                |

## Options/Accessories

| Part #    | Description  | Price    |
|-----------|--|----------|
| 115655 †  | 9 VDC adapter, 120 V/230 V auto switching c-MET medical grade power supply | \$43.00  |
| 133077 †  | 9 VDC adapter, 120 V/230 V auto switching                                  | \$25.00  |
| 102508 †† | 9 VDC adapter, 230 V   | \$30.00  |
| 81076     | Epson TM-U220 tape printer   | \$445.00 |
| 186830    | Printer cable, 25-pin D-Sub male to RJ-45, 6 ft                            | \$69.00  |

† NEMA 1-15 Plug

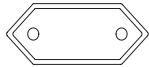

†† CEE 7/16 Plug

## Dimensions

|   | Inches | Centimeters |
|---|--------|-------------|
| A | 48.5   | 123.2       |
| B | 32.0   | 81.3        |
| C | 2.4    | 6.1         |
| D | 9.3    | 23.6        |
| E | 38.0   | 96.5        |
| F | 45.0   | 114.3       |
| G | 6.3    | 16.0        |
| H | 12.0   | 30.5        |

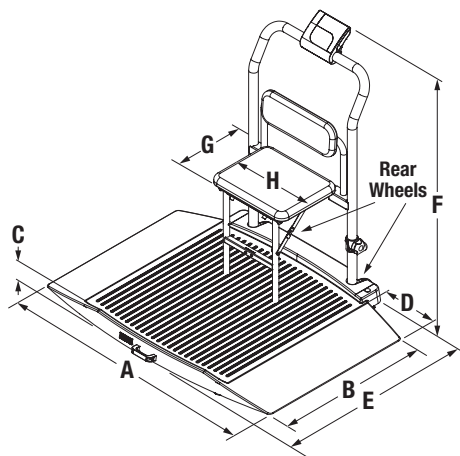

## Standard Features

- Two wheels for portability
- Dual ramp
- Non-slip platform
- Fold-away padded seat with backrest
- Large 1-inch LCD display
- Motiontrap™ movement compensation technology
- Unit of measure toggle or locking
- EHR capable
- USB or Bluetooth® BLE 4.0 available, part number selectable
- Tare function
- Hold function
- BMI (body mass index) function
- Factory calibrated
- Easy to store, folded depth is 11.75 in

## Specifications

## Capacity:

1,000 × 0.2 lb (450 × 0.1 kg)

## Platform Dimensions Without Ramps:

(W × L × H)

32.0 × 29.5 × 2.4 in

## Power:

9 VDC, provided by six AA alkaline batteries (included) or AC adapter (optional)

## Battery Type:

Six AA alkaline (included)

## Battery Use:

25 hours of continuous use with batteries  
Automatic power-off can be configured

## Operating Temperature:

50 °F to 104 °F (14 °C to 40 °C)

## Display:

5-digit LCD display, 0.75 in (1.9 mm) digit height

## Approvals:

c-Met, E113986

## Warranty:

Two-year limited

Wheelchair scale in folded position

# 350-10-8

Dual-ramp Wheelchair Platform Scale

Model 350-10-8

## Approvals

## Part Number/Price

| Part # | Model #     | Capacity  | Price      |
|--------|-------------|---|------------|
| 141449 | 350-10-8    | 1,000 × 0.2 lb (450 × 0.1 kg) with USB                | \$1,935.00 |
| 194735 | 350-10-8BLE | 1,000 × 0.2 lb (450 × 0.1 kg) with Bluetooth® BLE 4.0 | \$2,170.00 |

## Shipping Weight

| Part # | Model #     | L × W × H      | Package Wgt. (lb) | Dim Wgt. (lb) | Shipping Wgt. (lb) |
|--------|-------------|----------------|-------------------|---------------|--------------------|
| 141449 | 350-10-8    | 53 × 45 × 7 in | 86                | 121           | 121                |
| 194735 | 350-10-8BLE | 53 × 45 × 7 in | 86                | 121           | 121                |

## Options/Accessories

| Part #    | Description  | Price    |
|-----------|--|----------|
| 115655 †  | 9 VDC adapter, 120 V/230 V auto switching c-MET medical grade power supply | \$43.00  |
| 133077 †  | 9 VDC adapter, 120 V/230 V auto switching                                  | \$25.00  |
| 102508 †† | 9 VDC adapter, 230 V   | \$30.00  |
| 81076     | Epson TM-U220 tape printer   | \$445.00 |
| 186830    | Printer cable, 25-pin D-Sub male to RJ-45, 6 ft                            | \$69.00  |

† NEMA 1-15 Plug

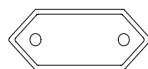

†† CEE 7/16 Plug

## Dimensions

|   | Inches | Centimeters |
|---|--------|-------------|
| A | 48.5   | 123.2       |
| B | 32.0   | 81.3        |
| C | 2.4    | 6.1         |
| D | 9.3    | 23.6        |
| E | 38.0   | 96.5        |

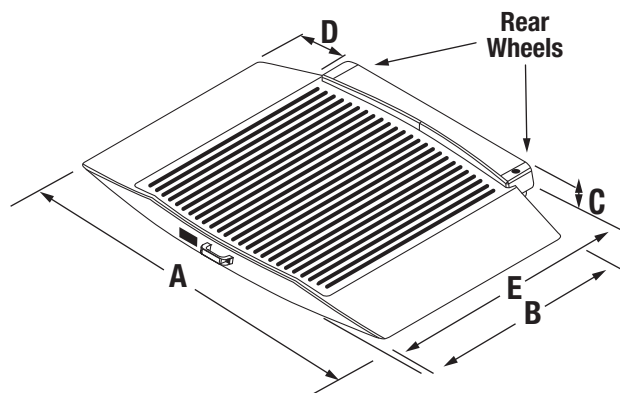

## Standard Features

- Two wheels for portability
- Dual ramp
- Nonslip platform
- Large 1-inch LCD display
- Motiontrap™ movement compensation technology
- Unit of measure toggle or locking
- EHR capable
- USB or Bluetooth® BLE 4.0 available, part number selectable
- Tare function
- Hold function
- BMI (body mass index) function
- Factory calibrated

## Specifications

### Capacity:

1,000 × 0.2 lb (450 × 0.1 kg)

### Platform Dimensions Without Ramps:

(L × W × H)

29.5 × 32.0 × 2.4 in

### Power:

9 VDC, provided by six AA alkaline batteries (included) or AC adapter (optional)

### Battery Type:

Six AA alkaline (included)

### Battery Use:

25 hours of continuous use with batteries  
Automatic power-off can be configured

### Operating Temperature:

50 °F to 104 °F (10 °C to 40 °C)

### Cable Length:

7 ft (2.1 m) cable between scale base and indicator

### Display:

5-digit LCD display, 0.75 in (1.9 mm) digit height

### Approvals:

c-Met, E113986

### Warranty:

Two-year limited

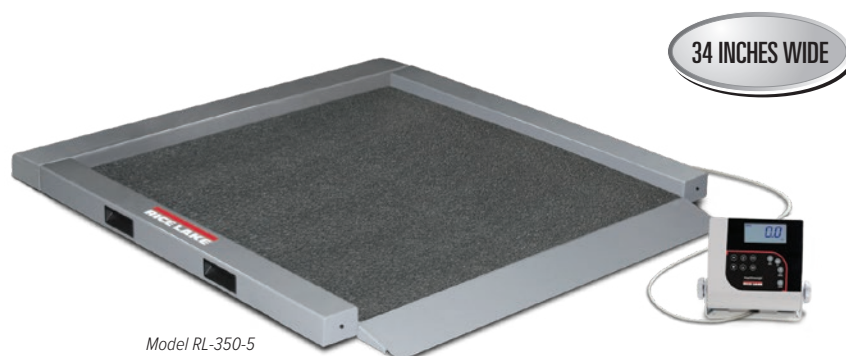

Model RL-350-5

### Approvals

### Part Number/Price

| Part # | Model #     | Capacity  | Price      |
|--------|-------------|---|------------|
| 150703 | RL-350-5    | 1,000 × 0.2 lb (450 × 0.1 kg) with USB                | \$2,130.00 |
| 205976 | RL-350-5BLE | 1,000 × 0.2 lb (450 × 0.1 kg) with Bluetooth® BLE 4.0 | \$2,365.00 |

### Shipping Weight

| Part # | Model #     | L × W × H       | Package Wgt. (lb) | Dim Wgt. (lb) | Shipping Wgt. (lb) |
|--------|-------------|-----------------|-------------------|---------------|--------------------|
| 150703 | RL-350-5    | 43 × 43 × 11 in | 162               | 147           | 162                |
| 205976 | RL-350-5BLE | 43 × 43 × 11 in | 162               | 147           | 162                |

### Options/Accessories

| Part #    | Description                                     | Price    |
|-----------|---|----------|
| 133077 †  | 9 VDC adapter, 120 V/230 V auto switching       | \$25.00  |
| 102508 †† | 9 VDC adapter, 230 V                            | \$30.00  |
| 81076     | Epson TM-U220 tape printer                      | \$445.00 |
| 186830    | Printer cable, 25-pin D-Sub male to RJ-45, 6 ft | \$69.00  |

† NEMA 1-15 Plug

†† CEE 7/16 Plug

### Dimensions

|   | Inches | Centimeters |
|---|--------|-------------|
| A | 41.0   | 104.1       |
| B | 40.0   | 101.6       |
| C | 2.2    | 5.6         |
| D | 34.0   | 86.4        |
| E | 34.0   | 86.4        |

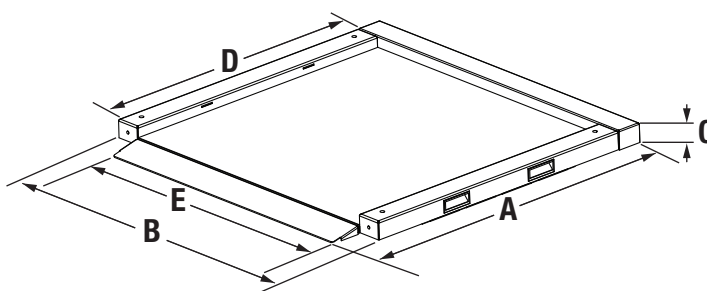

### Standard Features

- Integrated handles and wheels for easy transport
- Single ramp
- Large, stable scale base
- Metal nonslip platform
- Large 1-inch LCD display
- Motiontrap™ movement compensation technology
- Unit of measure toggle or locking
- EHR capable
- USB or Bluetooth® BLE 4.0 available, part number selectable
- Tare function
- Hold function
- BMI (body mass index) function

### Specifications

#### Capacity:

1,000 × 0.2 lb (450 × 0.1 kg)

#### Platform Dimensions Without Ramps:

(L × W × H)

34.0 × 34.0 × 2.2 in

#### Power:

9 VDC, provided by six AA alkaline batteries (included) or AC adapter (optional)

#### Battery Type:

Six AA alkaline (included)

#### Battery Use:

25 hours of continuous use with batteries  
Automatic power-off can be configured

#### Operating Temperature:

50 °F to 104 °F (10 °C to 40 °C)

#### Cable Length:

9 ft (2.7 m) cable between scale base and indicator

#### Display:

5-digit LCD display, 0.75 in (1.9 mm) digit height

#### Approvals:

c-Met, E113986

#### Warranty:

Two-year limited

# RL-350-6

Dual-ramp Portable Bariatric Wheelchair Scale

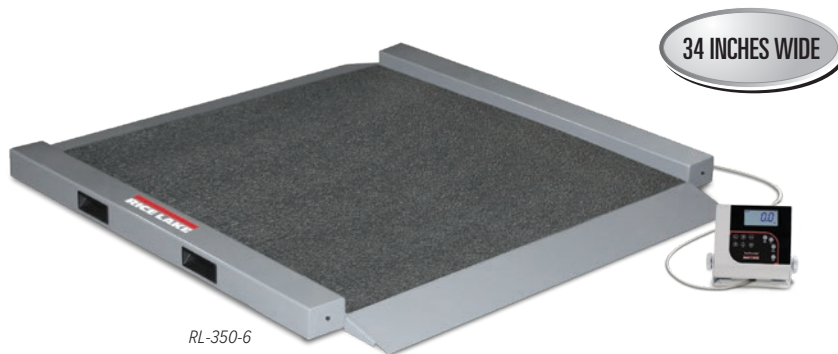

RL-350-6

## Approvals

## Part Number/Price

| Part # | Model #     | Capacity  | Price      |
|--------|-------------|---|------------|
| 150704 | RL-350-6    | 1,000 × 0.2 lb (450 × 0.1 kg) with USB                | \$2,130.00 |
| 205974 | RL-350-6BLE | 1,000 × 0.2 lb (450 × 0.1 kg) with Bluetooth® BLE 4.0 | \$2,365.00 |

## Shipping Weight

| Part # | Model #     | L × W × H       | Package Wgt. (lb) | Dim Wgt. (lb) | Shipping Wgt. (lb) |
|--------|-------------|-----------------|-------------------|---------------|--------------------|
| 150704 | RL-350-6    | 43 × 43 × 11 in | 154               | 147           | 154                |
| 205974 | RL-350-6BLE | 43 × 43 × 11 in | 154               | 147           | 154                |

## Options/Accessories

| Part #    | Description                                     | Price    |
|-----------|---|----------|
| 133077 †  | 9 VDC adapter, 120 V/230 V auto switching       | \$25.00  |
| 102508 †† | 9 VDC adapter, 230 V                            | \$30.00  |
| 81076     | Epson TM-U220 tape printer                      | \$445.00 |
| 186830    | Printer cable, 25-pin D-Sub male to RJ-45, 6 ft | \$69.00  |

† NEMA 1-15 Plug

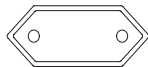

†† CEE 7/16 Plug

## Dimensions

|   | Inches | Centimeters |
|---|--------|-------------|
| A | 41.0   | 104.1       |
| B | 40.0   | 101.6       |
| C | 2.2    | 5.6         |
| D | 34.0   | 86.4        |
| E | 34.0   | 86.4        |

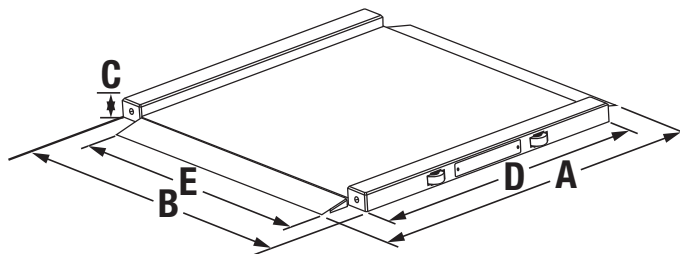

## Standard Features

- Integrated handles and wheels for easy transport
- Dual ramp
- Large, stable scale base
- Metal nonslip platform
- Large 1-inch LCD display
- Unit of measure toggle or locking
- Motiontrap™ movement compensation technology
- EHR capable
- USB or Bluetooth® BLE 4.0 available, part number selectable
- Tare function
- Hold function
- BMI (body mass index) function

## Specifications

### Capacity:

1,000 × 0.2 lb (450 × 0.1 kg)

### Platform Dimensions Without Ramps:

(W × L × H)

34.0 × 34.0 × 2.2 in

### Power:

9 VDC, provided by six AA alkaline batteries (included) or AC adapter (optional)

### Battery Type:

Six AA alkaline (included)

### Battery Use:

25 hours of continuous use with batteries  
Automatic power-off can be configured

### Operating Temperature:

50 °F to 104 °F (10 °C to 40 °C)

### Cable Length:

9 ft (2.7 m) cable between scale base and indicator

### Display:

5-digit LCD display, 0.75 in (1.9 mm) digit height

### Approvals:

c-Met, E113986

### Warranty:

Two-year limited

# SB-1150 Summit™

Bariatric Wheelchair Scale

HEALTH SCALES

Model SB-1150

## Approvals

pending

## Part Number/Price

| Part # | Model #    | Capacity  | Price      |
|--------|------------|---|------------|
| 150706 | SB-1150    | 1,000 × 0.2 lb (450 × 0.1 kg) with USB                | \$1,950.00 |
| 205977 | SB-1150BLE | 1,000 × 0.2 lb (450 × 0.1 kg) with Bluetooth® BLE 4.0 | \$2,185.00 |

## Shipping Weight

| Part # | Model #    | L × W × H       | Package Wgt. (lb) | Dim Wgt. (lb) | Shipping Wgt. (lb) |
|--------|------------|-----------------|-------------------|---------------|--------------------|
| 150706 | SB-1150    | 49 × 48 × 24 in | 363               | 407           | 407                |
| 205977 | SB-1150BLE | 49 × 48 × 24 in | 363               | 407           | 407                |

## Options/Accessories

| Part #    | Description                                     | Price    |
|-----------|---|----------|
| 133077 †  | 9 VDC adapter, 120 V/230 V auto switching       | \$25.00  |
| 102508 †† | 9 VDC adapter, 230 V                            | \$30.00  |
| 81076     | Epson TM-U220 tape printer                      | \$445.00 |
| 186830    | Printer cable, 25-pin D-Sub male to RJ-45, 6 ft | \$69.00  |

† NEMA 1-15 Plug

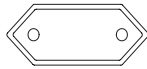

†† CEE 7/16 Plug

## Dimensions

|   | Inches | Centimeters |
|---|--------|-------------|
| A | 36.0   | 91.4        |
| B | 36.0   | 91.4        |
| C | 28.5   | 72.4        |
| D | 36.0   | 91.4        |
| E | 4.0    | 10.2        |
| F | 1.0    | 2.5         |

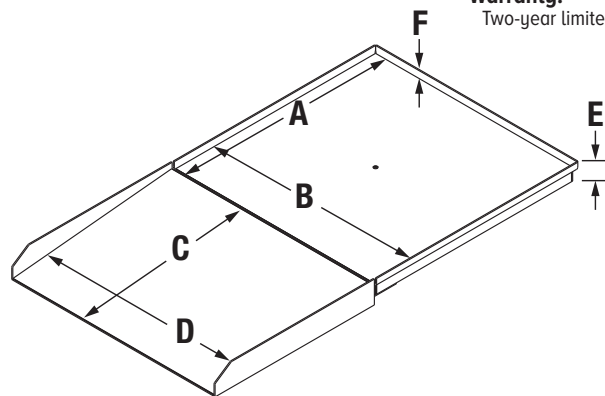

## Standard Features

- Heavy-duty mild steel construction
- Single ramp
- Large 1-inch LCD display
- Metal nonslip platform
- Motiontrap™ movement compensation technology
- Unit of measure toggle or locking
- EHR capable
- USB or Bluetooth® BLE 4.0 available, part number selectable
- Tare function
- Hold function
- BMI (body mass index) function
- Factory calibrated

## Specifications

### Capacity:

1,000 × 0.2 lb (450 × 0.1 kg)

### Platform Dimensions:

(L × W × H)

36.0 × 36.0 × 4.0 in

### Ramp Dimensions:

(L × W × H)

36.0 × 28.5 × 4.0 in

### Display:

5-digit LCD display, 0.75 in (1.9 mm) digit height

### Power:

9 VDC, provided by six AA alkaline batteries (included) or AC adapter (optional)

### Battery Type:

Six AA alkaline (included)

### Battery Use:

25 hours continuous use with batteries  
Automatic power-off can be configured

### Operating Temperature:

50 °F to 104 °F (10 °C to 40 °C)

### Cable Length:

10 ft (3.1 m) cable between scale base and indicator

### Approvals:

c-Met (pending)

### Warranty:

Two-year limited

# SD-1150-WP

## Dialysis Wheelchair Scale

Wall mounted indicator, cable enclosed in customer supplied conduit.

Model SD-1150-WP

### Standard Features

- Package includes scale, pit frame, handrail and indicator
- Heavy-duty mild steel construction
- Handrail for added patient safety
- Large 1-inch LCD display
- Unit of measure toggle or locking
- Motiontrap™ movement compensation technology
- EHR capable
- USB or Bluetooth® BLE 4.0 available, part number selectable
- Tare function
- Hold function
- BMI (body mass index) function
- Factory calibrated

### Specifications

#### Capacity:

1,000 × 0.2 lb (450 × 0.1 kg)

#### Platform Dimensions:

(W × L × H)  
36 × 36 × 3 in

#### Power:

9 VDC, provided by six AA alkaline batteries (included) or AC adapter (optional)

#### Battery Type:

Six AA alkaline (included)

#### Battery Use:

25 hours continuous use with batteries  
Automatic power-off can be configured

#### Operating Temperature:

50 °F to 104 °F (10 °C to 40 °C)

#### Display:

5-digit LCD display, 0.75 in (1.9 mm) digit height

#### Approvals:

c-Met, E113986

#### Warranty:

Two-year limited

### Approvals

### Part Number/Price

| Part # | Model #       | Capacity  | Price      |
|--------|---------------|---|------------|
| 150707 | SD-1150-WP    | 1,000 × 0.2 lb (450 × 0.1 kg) with USB                | \$2,255.00 |
| 205978 | SD-1150-WPBLE | 1,000 × 0.2 lb (450 × 0.1 kg) with Bluetooth® BLE 4.0 | \$2,490.00 |

### Shipping Weight

| Part # | Model #       | L × W × H       | Package Wgt. (lb) | Dim Wgt. (lb) | Shipping Wgt. (lb) |
|--------|---------------|-----------------|-------------------|---------------|--------------------|
| 150707 | SD-1150-WP    | 40 × 39 × 15 in | 246               | 169           | 246                |
| 205978 | SD-1150-WPBLE | 40 × 39 × 15 in | 246               | 169           | 246                |

### Options/Accessories

| Part #    | Description                                     | Price    |
|-----------|---|----------|
| 133077 †  | 9 VDC adapter, 120 V/230 V auto switching       | \$25.00  |
| 102508 †† | 9 VDC adapter, 230 V                            | \$30.00  |
| 81076     | Epson TM-U220 tape printer                      | \$445.00 |
| 186830    | Printer cable, 25-pin D-Sub male to RJ-45, 6 ft | \$69.00  |

† NEMA 1-15 Plug

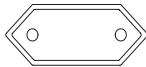

†† CEE 7/16 Plug

### Dimensions

|   | Inches | Centimeters |
|---|--------|-------------|
| A | 36.0   | 91.4        |
| B | 36.0   | 91.4        |
| C | 3.0    | 7.6         |
| D | 31.5   | 80.0        |
| E | 37.0   | 94.0        |

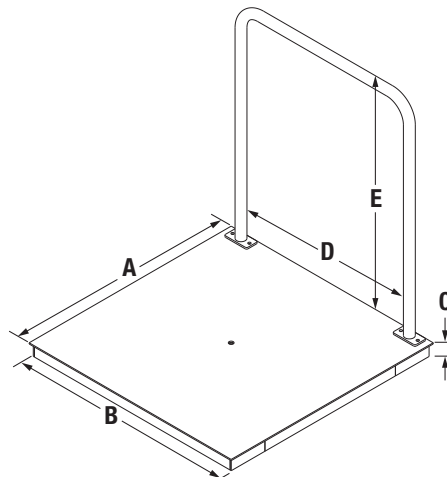

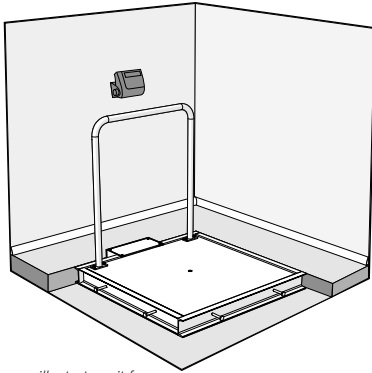
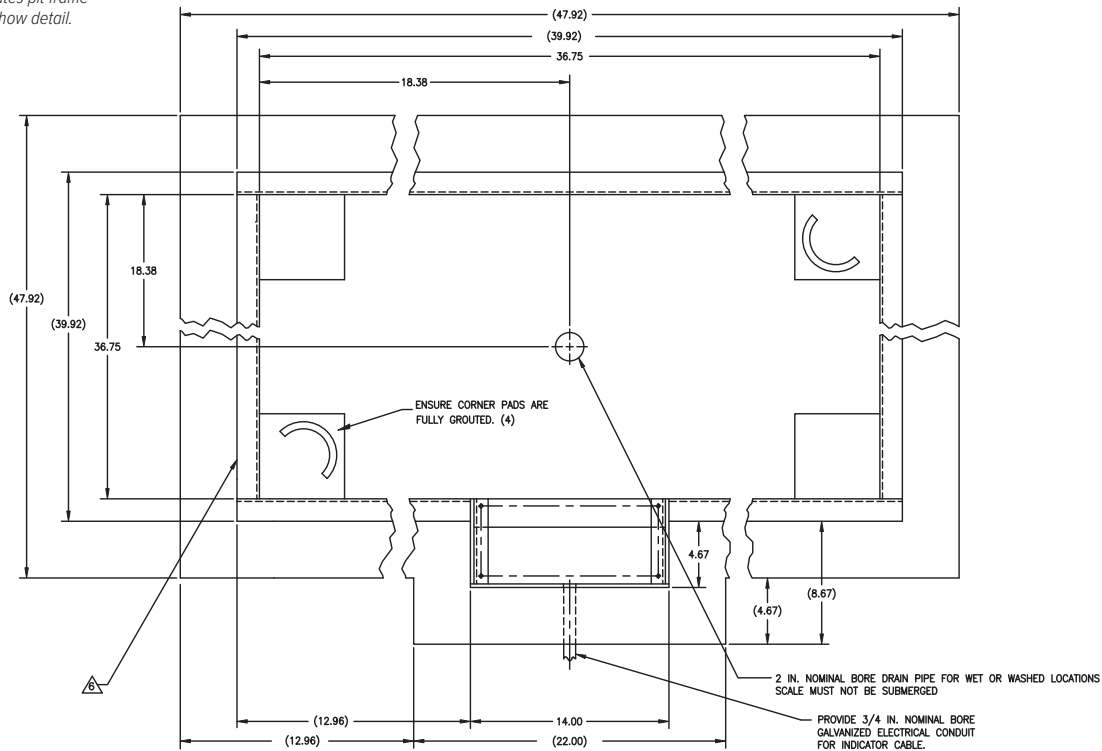
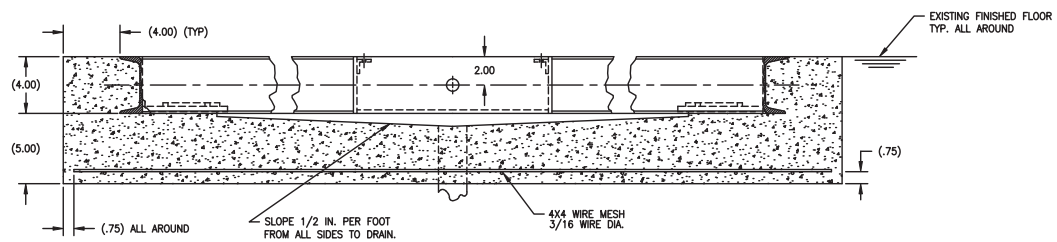

NOTE: HANDRAIL ON SCALE WILL MOUNT ON SAME SIDE AS JUNCTION BOX POCKET

NOTE:

1. USE CONCRETE OF MINIMUM YIELD STRENGTH 5000 PSI OR 6-BAG MIX.
  2. ALLOW 7 DAYS TO CURE. WET CONCRETE PERIODICALLY DURING THIS TIME.
  3. DIMENSIONS SHOWN ASSUME FIRM, STABLE SOIL CONDITIONS. WHEN SOIL CONDITIONS ARE NOT ADEQUATE, PLACE FOUNDATION AT SUFFICIENT DEPTH.
  4. IN WET OR WASHDOWN APPLICATIONS WE RECOMMEND THE USE OF HERMETICALLY SEALED LOAD CELLS, AND THAT THE JUNCTION BOX BE MOUNTED REMOTELY IN A DRY LOCATION.
  5. WIRE MESH TO HAVE MINIMUM .75 COVER BOTTOM AND SIDES.
- △ ON STAINLESS STEEL VERSIONS, TWO PIECES OF 2 INCH ANGLE WILL BE SUBSTITUTED FOR THE 4 INCH CHANNEL.

# 350-10-8S

Digital Stretcher Scale

HEALTH SCALES

Model 350-10-8S

## Standard Features

- Two wheels for portability
- Dual ramp
- Metal nonslip platform
- Safety side rails
- Push-button LCD display
- Motiontrap™ movement compensation technology
- Unit of measure toggle or locking
- EHR capable
- USB or Bluetooth BLE 4.0 available, part number selectable
- Tare function
- Hold function
- BMI (body mass index) function
- Factory calibrated

## Specifications

### Capacity:

1,000 × 0.2 lb (450 × 0.1 kg)

### Platform Dimensions Without Ramps:

(W × L × H)

35.0 × 29.5 × 2.4 in

### Platform Dimensions with

### Wheels and Ramps:

(W × L × H)

34.2 × 63.7 × 3.7 in

### Power:

9 VDC, provided by six AA alkaline batteries (included) or AC adapter (optional)

### Battery Type:

Six AA alkaline (included)

### Battery Use:

25 hours continuous use with batteries  
Automatic power-off can be configured

### Operating Temperature:

50 °F to 104 °F (10 °C to 40 °C)

### Cable Length:

7 ft (2.1 m) cable between scale base and indicator

### Display:

5-digit LCD display, 0.75 in (1.9 cm) digit height

### Approvals:

c-Met, E113986

### Warranty:

Two-year limited

## Part Number/Price

| Part # | Model #      | Capacity  | Price      |
|--------|--------------|---|------------|
| 203622 | 350-10-8S    | 1,000 × 0.2 lb (450 × 0.1 kg) with USB                | \$2,095.00 |
| 203623 | 350-10-8SBLE | 1,000 × 0.2 lb (450 × 0.1 kg) with Bluetooth® BLE 4.0 | \$2,330.00 |

## Shipping Weight

| Part # | Model #      | L × W × H        | Package Wgt. (lb) | Dim Wgt. (lb) | Shipping Wgt. (lb) |
|--------|--------------|------------------|-------------------|---------------|--------------------|
| 203622 | 350-10-8S    | 67.2 × 36 × 6 in | 154               | 104           | 154                |
| 203623 | 350-10-8SBLE | 67.2 × 36 × 6 in | 154               | 104           | 154                |

## Options/Accessories

| Part #    | Description                                     | Price    |
|-----------|---|----------|
| 133077 †  | 9 VDC adapter, 120 V/230 V auto switching       | \$25.00  |
| 102508 †† | 9 VDC adapter, 230 V                            | \$30.00  |
| 81076     | Epson TM-U220 tape printer                      | \$445.00 |
| 186830    | Printer cable, 25-pin D-Sub male to RJ-45, 6 ft | \$69.00  |

† NEMA 1-15 Plug

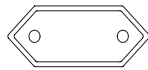

†† CEE 7/16 Plug

## Dimensions

|   | Inches | Centimeters |
|---|--------|-------------|
| A | 63.8   | 162.0       |
| B | 49.3   | 125.3       |
| C | 32.7   | 83.1        |
| D | 32.9   | 83.6        |
| E | 3.9    | 9.8         |
| F | 2.6    | 6.7         |

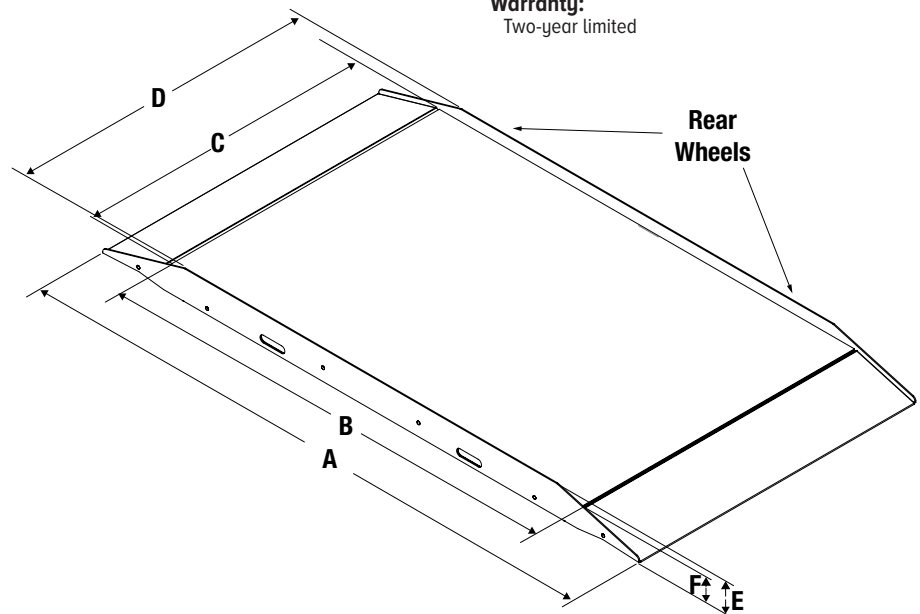

# Indicators / Controllers

## TABLE OF CONTENTS

|   |            |
|---|------------|
| <b>120/120 Plus</b> .....   | <b>494</b> |
| <i>Digital Weight Indicator</i>                                       |            |
| <b>IQ Plus® 210</b> .....   | <b>496</b> |
| <i>Digital Weight Indicator</i>                                       |            |
| <b>CW-90</b> .....  | <b>497</b> |
| <i>Checkweigh Indicator</i>   |            |
| <b>CW-90X</b> .....   | <b>499</b> |
| <i>Checkweigh Indicator</i>   |            |
| <b>380 Synergy Series</b> .....                                       | <b>501</b> |
| <i>Digital Weight Indicator</i>                                       |            |
| <b>380X Synergy Series</b> .....                                      | <b>502</b> |
| <i>Washdown Digital Weight Indicator</i>                              |            |
| <b>381 Synergy Series</b> .....                                       | <b>503</b> |
| <i>Battery Powered Digital Weight Indicator</i>                       |            |
| <b>480/482 Legend® Series</b> .....                                   | <b>504</b> |
| <i>Digital Weight Indicator</i>                                       |            |
| <b>680 Synergy Series</b> .....                                       | <b>506</b> |
| <i>Digital Weight Indicator</i>                                       |            |
| <b>682 Synergy Series</b> .....                                       | <b>508</b> |
| <i>Digital Weight Indicator</i>                                       |            |
| <b>680HE Synergy Series</b> .....                                     | <b>510</b> |
| <i>Hostile Environment Digital Weight Indicator</i>                   |            |
| <b>720i™ Series</b> .....   | <b>511</b> |
| <i>Programmable Weight Indicator and Controller</i>                   |            |
| <b>880/880 Plus Performance™ Series</b> .....                         | <b>514</b> |
| <i>Programmable Weight Indicator and Controller</i>                   |            |
| <b>920i® Series</b> .....   | <b>517</b> |
| <i>Programmable Weight Indicator and Controller</i>                   |            |
| <b>1280 Enterprise™ Series</b> .....                                  | <b>521</b> |
| <i>Programmable Color Touchscreen Weight Indicator and Controller</i> |            |
| <b>Relays and Racks</b> .....   | <b>526</b> |
| <i>Input/Output Components</i>  |            |
| <b>LaserLight3™</b> .....   | <b>527</b> |
| <i>Color Large-Display Weight Indicator</i>                           |            |
| <b>LaserLT-60 and LaserLT-100</b> .....                               | <b>529</b> |
| <i>Large-Display Digital Weight Indicators</i>                        |            |
| <b>920i® User Programs</b> .....                                      | <b>530</b> |
| <b>920i® FlexWeigh Systems</b> .....                                  | <b>532</b> |
| <i>Fillers/Batchers</i>   |            |
| <b>920i® FlexWeigh Systems</b> .....                                  | <b>534</b> |
| <i>Bulkweighers and Flip Flop Fillers</i>                             |            |
| <b>920i® FlexWeigh Systems</b> .....                                  | <b>535</b> |
| <i>Flow Rate Controllers</i>  |            |
| <b>920i® FlexWeigh Systems</b> .....                                  | <b>535</b> |
| <i>Hand Batching</i>  |            |
| <b>MSI-8000HD</b> .....   | <b>536</b> |
| <i>Digital Weight Indicator/Remote Display</i>                        |            |

|  |            |
|--|------------|
| <b>MSI-8004HD</b> .....  | <b>538</b> |
| <i>Indicator/RF LED Remote Display</i>                               |            |
| <b>SCT-1100</b> .....  | <b>540</b> |
| <i>Signal Conditioning Transmitter</i>                               |            |
| <b>SCT-2200</b> .....  | <b>541</b> |
| <i>Signal Conditioning Transmitter</i>                               |            |
| <b>SCT-3300</b> .....  | <b>542</b> |
| <i>Signal Conditioning Transmitter</i>                               |            |
| <b>SCT-1SX</b> .....   | <b>543</b> |
| <i>High-Speed Transmitter with Integrated Fieldbus and Webserver</i> |            |
| <b>SCT-4X</b> .....  | <b>544</b> |
| <i>4-Channel Integrated Fieldbus Transmitter</i>                     |            |
| <b>SCT-10</b> .....  | <b>545</b> |
| <i>Signal Conditioning Transmitter</i>                               |            |
| <b>SCT-20</b> .....  | <b>546</b> |
| <i>Signal Conditioning Transmitter</i>                               |            |
| <b>SCT-30</b> .....  | <b>547</b> |
| <i>Signal Conditioning Transmitter</i>                               |            |
| <b>SCT-40</b> .....  | <b>548</b> |
| <i>Signal Conditioning Transmitter</i>                               |            |
| <b>FIELDBUS CARDS</b>  |            |
| <b>Profibus® DP Interface</b> .....                                  | <b>549</b> |
| <i>720i™/920i®</i>   |            |
| <b>Profinet® I/O Interface</b> .....                                 | <b>549</b> |
| <i>920i®</i>   |            |
| <b>Remote I/O Interface</b> .....                                    | <b>550</b> |
| <i>720i™/920i®</i>   |            |
| <b>DeviceNet™ Interface</b> .....                                    | <b>550</b> |
| <i>720i™/920i®</i>   |            |
| <b>ControlNet™ Interface</b> .....                                   | <b>551</b> |
| <i>920i®</i>   |            |
| <b>EtherNet/IP® Interface</b> .....                                  | <b>551</b> |
| <i>720i™/920i®</i>   |            |
| <b>Ethernet TCP/IP Interface</b> .....                               | <b>552</b> |
| <i>720i™/920i®</i>   |            |
| <b>Profibus® DP Interface</b> .....                                  | <b>553</b> |
| <i>880®/882D/882IS/1280</i>  |            |
| <b>PROFINET® Interface</b> .....                                     | <b>553</b> |
| <i>880®/882D/882IS/1280</i>  |            |
| <b>DeviceNet™ Interface</b> .....                                    | <b>554</b> |
| <i>880®/882D/882IS/1280</i>  |            |
| <b>MODBUS-TCP® Interface</b> .....                                   | <b>554</b> |
| <i>880®/882D/882IS/1280</i>  |            |
| <b>EtherNet/IP® Interface</b> .....                                  | <b>555</b> |
| <i>880®/882D/882IS/1280</i>  |            |
| <b>EtherCAT Interface</b> .....                                      | <b>555</b> |
| <i>880®/882D/882IS/1280</i>  |            |

|  |            |
|--|------------|
| <b>TranSend™ MSI-7000</b> .....                                    | <b>556</b> |
| <i>Wireless Load Cell Interface System</i>                         |            |
| <b>TranSend™ MSI-7001</b> .....                                    | <b>558</b> |
| <i>Wireless Load Cell Interface System</i>                         |            |
| <b>TranSend™ MSI-7000HD</b> .....                                  | <b>560</b> |
| <i>Wireless Load Cell Interface System</i>                         |            |
| <b>TranSend™ MSI-7001HD</b> .....                                  | <b>561</b> |
| <i>Wireless Load Cell Interface System</i>                         |            |
| <b>SendIt™</b> .....   | <b>562</b> |
| <i>Wireless Load Cell Interface System</i>                         |            |
| <b>ConnexLink™</b> .....   | <b>563</b> |
| <i>Wireless Radio 900 MHz Transceivers</i>                         |            |
| <b>Industrial Broadband</b> .....                                  | <b>564</b> |
| <b>ACCESSORIES</b>   |            |
| <b>Aluminum Keypads</b> .....                                      | <b>565</b> |
| <b>Visible Lights and Audible Alarms</b> .....                     | <b>565</b> |
| <b>Din Rail Transient Protector &amp; Fuse</b> .....               | <b>565</b> |
| <b>Manual Pushbuttons/<br/>Pushbutton Switches</b> .....           | <b>565</b> |
| <b>INDUSTRIAL CONTROL PRODUCTS</b>                                 |            |
| <b>Tripp-Lite USB to<br/>Serial Converter/Adapter</b> .....        | <b>566</b> |
| <i>Serial Adapters</i>   |            |
| <b>Amphenol® RJF 544</b> .....                                     | <b>567</b> |
| <i>Harsh Environment Ethernet Connection System</i>                |            |
| <b>AbleCable®</b> .....  | <b>568</b> |
| <i>RS-232/USB Serial Smart Cable Direct, Keyboard Input Direct</i> |            |
| <b>go-between™</b> .....   | <b>569</b> |
| <i>Data Capture and Storage</i>                                    |            |

Product names, logos, brands and other trademarks featured  
or referred to within this publication are the property of their respective trademark holders.

# 120/120 Plus

Digital Weight Indicator

INDICATORS /  
CONTROLLERS

## Approvals

Measurement  
Canada  
Approved

## Standard Features

### 120

- LED display
- Configurable analog to digital measurement rate
- Primary/secondary units configuration: lb, kg, ounces, grams
- Five-button operation
- Two independent communication ports
- Programmable ticket format, up to two 180-character printout
- Full front-panel digital calibration and configuration
- Tilt stand
- Three-stage digital filtering
- Consecutive transaction numbering
- Time and date (volatile)

### 120 Plus

- LCD display
- Internal rechargeable lithium battery and wall adapter
- Power save feature for 700 hours of battery life
- Ten stored tare values
- Display hold (based on three second average)
- Time and date
- Configurable with Revolution® software

## Specifications

### Power:

#### 120/120 Plus

Line voltages: 115 or 230 VAC  
Frequency: 50 or 60 Hz

### Battery Life:

#### 120 Plus

60 hours with 1 × 350 ohm, 40 hours with 4 × 350 ohm load cells  
Eight hour charge time

### Excitation Voltage:

5 VDC, 4 × 350 ohm or 8 × 700 ohm load cells

### Analog Signal Input Range:

-0.6 mV/V to 3.0 mV/V

### Analog Signal Sensitivity:

0.3  $\mu$ V/graduation minimum,  
1.5  $\mu$ V/grad recommended

### A/D Sample Rate:

120: 3 to 30 Hz, software selectable  
120 Plus: 30 Hz

### Resolution:

Internal: 1,000,000 counts  
Display: 10,000

### System Linearity:

Within 0.01% of full scale

### (Optional) Digital I/O:

120 Plus: Requires option card

24 volt source

Three digital inputs

Two digital outputs

### Circuit Protection:

RFI, EMI, ESD protected

### Load Cell Connection:

Cord grip entry

Detachable plug (optional)

### Communication Port:

EDP port: Full duplex RS-232

Printer port: Output-only RS-232 or active 20 mA current loop

Both ports: 9600, 4800, 2400, 1200, 600, 300bps;  
Seven or eight data bits; even, odd or no parity

### Annunciators:

120/120 Plus: Center of zero, standstill, gross, net,  
lb, kg, oz, g

120 Plus: Battery, setpoint 1 and 2, Hold

### Display:

120: 0.8 in (20 mm), six-digit red light emitting diode (LED) display, seven-segment digits

120 Plus: 0.8 in (20 mm) six-digit LCD with backlight, seven-segment digits

### Keys/Buttons:

120: Five-key flat membrane panel, tactile feel

120 Plus: Zero, tare, preset tare, hold, gross/net, units, numeric 0-9, clear, enter/print

### Temperature Range:

Certified: 14 °F to 104 °F (-10 °C to 40 °C)

Operating: 14 °F to 122 °F (-10 °C to 50 °C)

### Rating/Material:

Enclosure: Heavy gauge ABS

### Weight:

2.6 lb (1.2 kg)

### Warranty:

One-year limited

### Approvals:

NTEP CC 03-059, Class III/IIIL 10,000d

Measurement Canada AM-5517

EU Test Certificate TC7626

CE Marked

Part Number/Price

| Part #          | Description                                 | Est. Weight | Price    |
|-----------------|---|-------------|----------|
| <b>120</b>      |   |             |          |
| 131923          | Desktop 115 VAC/230 VAC                     | 3 lb        | \$455.00 |
| <b>120 Plus</b> |   |             |          |
| 103632          | Desktop 115/230 VAC                         | 3 lb        | \$595.00 |
| 107619          | Desktop 115/230 VAC with digital I/O option | 3 lb        | \$665.00 |

NOTE: Both plugs included with power supply

US Plug

Euro Plug

Options/Accessories

| Part #                                      | Description  | Price    |
|---|--|----------|
| 93205                                       | Load cell connector with 6 m length pigtail (requires 103507)              | \$60.00  |
| 82505                                       | Six-pin socket external load cell connector (requires 103507)              | \$16.00  |
| 103507                                      | External load cell plug replaces cord grip (requires 82505 or cable 93205) | \$42.00  |
| 107620                                      | Digital I/O card for 120 Plus  | \$95.00  |
| 105670                                      | 15-Pin connector for 120 Plus  | \$14.00  |
| 106705                                      | 15-Pin Interface cable for 120 Plus, 2 m length                            | \$39.00  |
| 76699                                       | Additional operating manual for 120  | \$39.00  |
| 105914                                      | Additional operating manual for 120 Plus                                   | \$37.00  |
| <b>Primary Component Parts for 120</b>      |  |          |
| 131924                                      | Board assembly for use with internal load cell connector                   | \$315.00 |
| 78610                                       | Overlay membrane switch  | \$70.00  |
| 131925                                      | Power supply, 115 VAC/230 VAC  | \$47.00  |
| 64794                                       | Cable, null modem DB9F to DB9M   | \$69.00  |
| <b>Primary Component Parts for 120 Plus</b> |  |          |
| 103634                                      | CPU/Display board assembly   | \$430.00 |
| 103635                                      | Overlay membrane switch  | \$70.00  |
| 103636                                      | Power supply, 115 VAC/230 VAC  | \$47.00  |
| 103637                                      | Rechargeable battery   | \$100.00 |

Revolution can be downloaded for free at [www.ricelake.com](http://www.ricelake.com)  
To have your option factory installed, please specify when placing your order.

Dimensions

| <b>120/120 Plus</b> |                  |   |                  |
|---------------------|------------------|---|------------------|
| A                   | 7.32 in (186 mm) | D | 1.65 in (42 mm)  |
| B                   | 6.06 in (154 mm) | E | 4.76 in (121 mm) |
| C                   | 3.74 in (95 mm)  |   |                  |

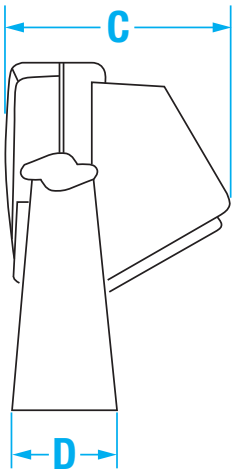
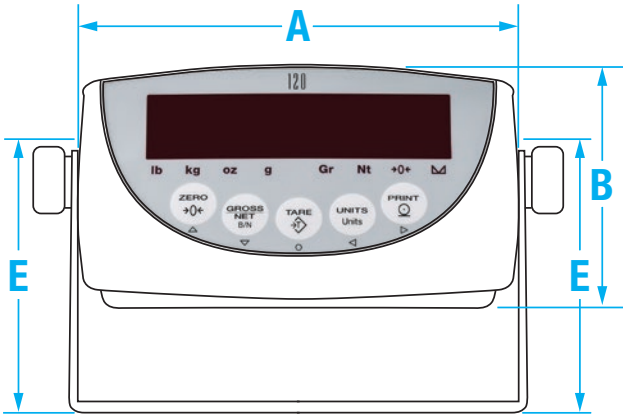

INDICATORS /  
CONTROLLERS

# IQ Plus® 210

Digital Weight Indicator

INDICATORS /  
CONTROLLERS

## Approvals

Measurement  
Canada  
Approved

## Standard Features

- LED display
- Piezo switch technology with stainless steel buttons (zero and units)
- NEMA Type 4X/IP66 stainless steel enclosure
- Displays units in decimals lb, kg, oz, lb/oz and grams
- 1 full duplex RS-232 port
- 2 digital inputs for remote zero, print and units
- PreVent™ breather vent
- Configurable with Revolution® software

## Part Number/Price

| Part # | Description          | Est. Weight | Price    |
|--------|----------------------|-------------|----------|
| 65137  | IQ Plus 210, 115 VAC | 10 lb       | \$725.00 |
| 65138  | IQ Plus 210, 230 VAC | 10 lb       | \$725.00 |

## Options/Accessories

| Part # | Description                 | Price   |
|--------|-----------------------------|---------|
| 64640  | Additional operating manual | \$31.00 |

## Dimensions

| IQ Plus 210 |                   |   |                  |
|-------------|-------------------|---|------------------|
| A           | 9.50 in (241 mm)  | E | 6.00 in (152 mm) |
| B           | 10.03 in (254 mm) | F | 8.58 in (217 mm) |
| C           | 11.67 in (296 mm) | G | 3.75 in (95 mm)  |
| D           | 2.69 in (68 mm)   |   |                  |

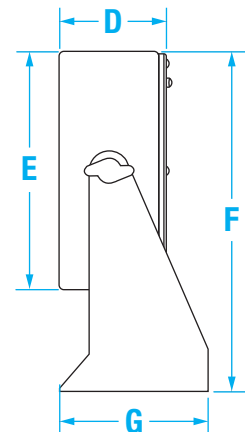
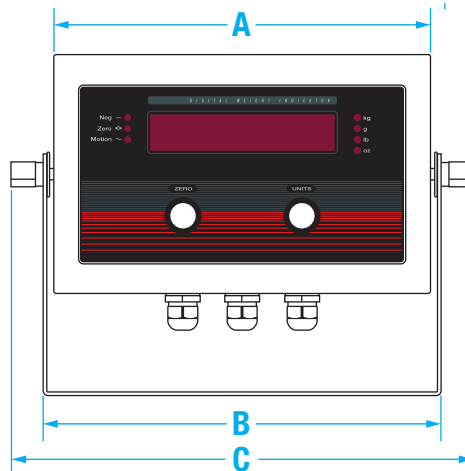

## Specifications

### Power:

Line voltages: 115 VAC or 230 VAC  
Frequency: 50/60 Hz

### Excitation Voltage:

10 VDC 4 × 350 ohm load cells

### Analog Signal Input Range:

0.6 mV/V to 4.5 mV/V

### Analog Signal Sensitivity:

0.3  $\mu$ V/graduation minimum,  
1.5  $\mu$ V/grad recommended

### A/D Sample Rate:

15 Hz

### Resolution:

Display: 10,000 counts

### Digital I/O:

Two inputs, TTL or switch closure, active-low

### Communication Port:

Full duplex RS-232, 9600, 4800, 2400, 1200bps;  
Seven or eight data bits, even, off, or no parity

### Annunciators:

lb, kg, oz, g, negative, motion, center of zero

### Display:

Six-digit light emitting diode (LED) display  
Seven-segment, 0.8 in (20 mm) digits

### Dimensions:

Enclosure  
9.5 × 6.0 × 2.75 in (241 × 152 × 70 mm)

### Temperature Range:

Operating: 14 °F to 104 °F (-10 °C to 40 °C)  
Storage: 14 °F to 122 °F (-10 °C to 50 °C)

### Rating/Material:

NEMA Type 4X/IP66, stainless steel

### Weight:

10 lb (4.5 kg)

### Warranty:

Two-year limited

### Approvals:

NTEP CC 00-045, Class III/IIL 10,000d  
Measurement Canada AM-5374  
cULus Listed

## Specifications

### Power:

Line voltages: 115 to 230 VAC  
Frequency: 50 /60 Hz

### Power Consumption:

1.5 A at 115 VAC (8 W)  
0.75 A at 230 VAC (8 W)

### Excitation Voltage:

+5 VDC 8 × 350 ohm or 16 × 700 ohm load cells

### Analog Signal Input Range:

-0.5 mV/V to 4.5 mV/V

### Analog Signal Sensitivity:

0.3 uV/graduation minimum  
1.5 uV/graduation recommended

### A/D Sample Rate:

7.5 to 960 Hz software selectable

### Resolution:

Display: 100,000 counts

### System Linearity:

± 0.01% full scale

### Digital I/O:

Four channels on CPU board

### Circuit Protection:

RFI, EMI, ESD protection

### Annunciators:

Designators for percent, kg, gm, lb, oz, center of zero, G/B, N, T, PT, neg, motion

### Display:

Large 0.8 in 14-segment, six-digit high-intensity red LED display

### Keys/Buttons:

Membrane keypad, 23 keys with international symbols

### Temperature Range:

Certified: 14 °F to 104 °F (-10 °C to 40 °C)

### Rating/Material:

IP66, 304 stainless steel

### Warranty:

Two-year limited

### Approvals:

NTEP CC 08-092, Class III/IIIL 10,000d  
Measurement Canada AM-5710  
OIML R76/2006-GBI-10.02  
TC11569  
CE Marked  
cULus Listed

## Approvals

Measurement  
Canada  
Approved

## Dimensions

| CW-90 |                   |
|-------|-------------------|
| A     | 9.5 in (241 mm)   |
| B     | 10.02 in (255 mm) |
| C     | 11.24 in (285 mm) |
| D     | 3.12 in (79 mm)   |
| E     | 6.00 in (152 mm)  |
| F     | 8.57 in (218 mm)  |
| G     | 3.75 in (95 mm)   |
| H     | 4.00 in (102 mm)  |

## Standard Features

- PreVent™ breather vent
- Storage for up to 50 IDs
- Unit of measure: kg, gm, lb, oz, lb/oz
- LED display
- Two full duplex serial ports
- Configurable print formats
- Audit trail tracking
- Optional communications: Ethernet, USB or fiber-optic
- Four configurable digital I/O
- Reflash memory to upgrade firmware
- Auto print capability
- Battery backed up time and date
- Accumulator
- Membrane keypad consisting of zero, units, print, tare, over, under, ID, target, 0 to 9, clear, decimal, enter, menu, power

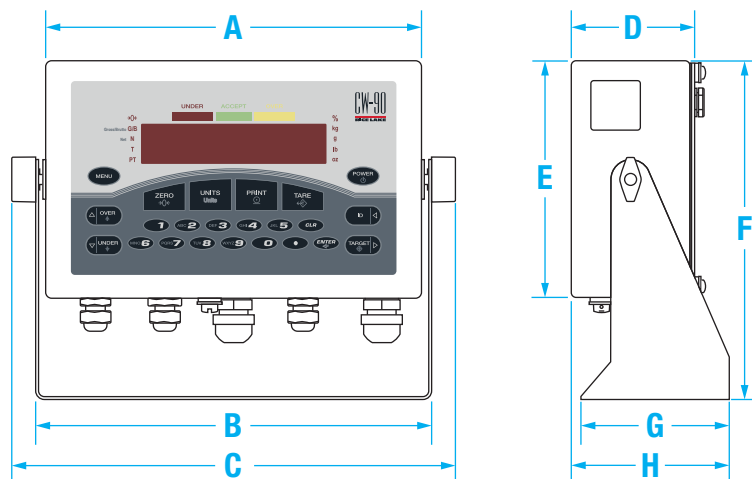

# CW-90

Checkweigh Indicator

## Part Number/Price

| Part #                | Description                             | Est. Weight | Price    |
|-----------------------|---|-------------|----------|
| 105970 <sup>†</sup>   | CW-90, 115 VAC                          | 7 lb        | \$925.00 |
| 105971 <sup>††</sup>  | CW-90, 230 VAC, CE marked/OIML approved | 7 lb        | \$925.00 |
| 118888 <sup>†</sup>   | CW-90, 230 VAC                          | 7 lb        | \$925.00 |
| 171247 <sup>†††</sup> | CW-90, 230 VAC                          | 7 lb        | \$925.00 |

<sup>†</sup> US plug (NA) - Type B

<sup>††</sup> Euro Plug - Type E

<sup>†††</sup> IEC Type I plug

## Options/Accessories

| Part # | Description   | Price    |
|--------|---|----------|
| 200578 | Ethernet TCP/IP, 10 ft cable included                           | \$440.00 |
| 206272 | RS-232/Wi-Fi interface 802.11 A/B                               | \$610.00 |
| 95357  | USB cable, Type A to mini-B, 1 m                                | \$11.00  |
| 171968 | Firmware download cable   | \$39.00  |
| 96736  | Fiber optic board   | \$250.00 |
| 78026  | Fiber optic, duplex cable 100 ft                                | \$175.00 |
| 80892  | Fiber optic cutter  | \$12.00  |
| 117358 | WeighVault <sup>®</sup> (requires part number 200578 or 206272) | \$265.00 |

To have your option factory installed, please specify when placing your order.

## Specifications

### Power:

Line voltages: 115 to 230 VAC  
Frequency: 50/60 Hz

### Power Consumption:

1.5 A at 115 VAC (8 W)  
0.75 A at 230 VAC (8 W)

### Excitation Voltage:

+5 VDC 8 × 350 ohm or 16 × 700 ohm load cells

### Analog Signal Input Range:

-0.5 mV/V to 4.5 mV/V

### Analog Signal Sensitivity:

0.3 uV/graduation minimum  
1.5 uV/graduation recommended

### A/D Sample Rate:

7.5 to 960 Hz software selectable

### Resolution:

Display: 100,000 counts

### System Linearity:

± 0.01% full scale

### Digital I/O:

Four channels on CPU board

### Circuit Protection:

RFI, EMI, ESD protection

### Annunciators:

Designators for percent, kg, gm, lb, oz, center of zero, G/B, N, T, PT, neg, motion

### Display:

Large 0.8 in 14-segment, six-digit high-intensity red LED display

### Keys/Buttons:

Piezo keypad, 11 keys with international symbols

### Temperature Range:

Certified: 14 °F to 104 °F (-10 °C to 40 °C)

### Rating/Material:

IP69K, 304 stainless steel

### Warranty:

Three-year limited

### Approvals:

NTEP CC 08-092, Class III/IIIL 10,000d  
Measurement Canada AM-5710  
OIML R76/2006-GBI-10.02  
TC11569  
CE Marked  
cULus Listed

## Approvals

Measurement  
Canada  
Approved

## Dimensions

| CW-90X |                   |
|--------|-------------------|
| A      | 9.5 in (241 mm)   |
| B      | 10.02 in (255 mm) |
| C      | 11.24 in (285 mm) |
| D      | 3.12 in (79 mm)   |
| E      | 6.00 in (152 mm)  |
| F      | 8.57 in (218 mm)  |
| G      | 3.75 in (95 mm)   |
| H      | 4.00 in (102 mm)  |

## Standard Features

- PreVent™ breather vent
- Storage for up to 50 IDs
- Unit of measure: kg, gm, lb, oz, lb/oz
- LED display
- Two full duplex serial ports
- Configurable print formats
- Audit trail tracking
- Optional communications: Ethernet, USB or fiber optic
- Four configurable digital I/O
- Reflash memory to upgrade firmware
- Auto print capability
- Battery backed up time and date
- Accumulator
- Piezo keypad consisting of zero, units, print, tare, over, under, ID, target, enter, menu, power

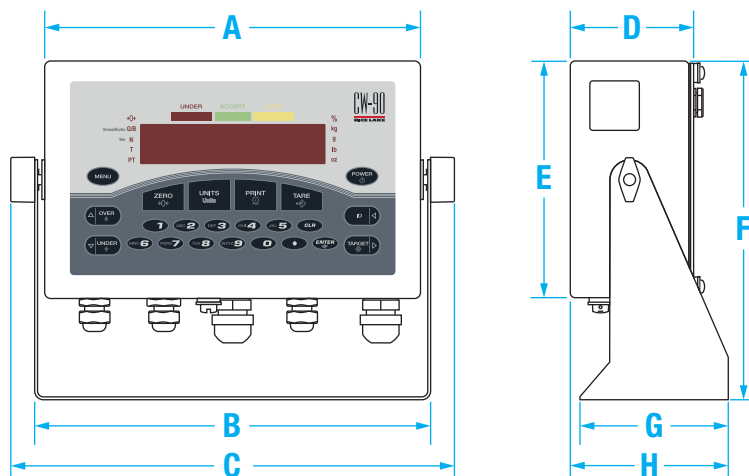

# CW-90X

Checkweigh Indicator

## Part Number/Price

| Part #                | Description                              | Est. Weight | Price    |
|-----------------------|--|-------------|----------|
| 105972 <sup>†</sup>   | CW-90X, 115 VAC                          | 7 lb        | \$975.00 |
| 105973 <sup>††</sup>  | CW-90X, 230 VAC, CE marked/OIML approved | 7 lb        | \$975.00 |
| 118889 <sup>†</sup>   | CW-90X, 230 VAC                          | 7 lb        | \$975.00 |
| 171248 <sup>†††</sup> | CW-90X, 230 VAC                          | 7 lb        | \$975.00 |

<sup>†</sup> US plug (NA) - Type B

<sup>††</sup> Euro Plug - Type E

<sup>†††</sup> IEC Type I plug

## Options/Accessories

| Part # | Description   | Price    |
|--------|---|----------|
| 200578 | Ethernet TCP/IP, 10 ft cable included               | \$440.00 |
| 206272 | RS-232/Wi-Fi interface 802.11 A/B                   | \$610.00 |
| 95357  | USB cable, Type A to mini-B, 1 m                    | \$11.00  |
| 171968 | Firmware download cable                             | \$39.00  |
| 96736  | Fiber optic board                                   | \$250.00 |
| 78026  | Fiber optic, duplex cable 100 ft                    | \$175.00 |
| 80892  | Fiber optic cutter                                  | \$12.00  |
| 117358 | WeighVault™ (requires part number 200578 or 206272) | \$265.00 |

To have your option factory installed, please specify when placing your order.

# 380 Synergy Series

Digital Weight Indicator

## Approvals

Measurement  
Canada  
Approved

## Standard Features

- LCD display
- Alkaline battery powered
- Push-button and keyed tare
- Two communication ports
- Five tactile buttons
- Configurable print formats

## Options

- Time/date
- External power supply

## Part Number/Price

| Part # | Description                   | Est. Weight    | Price    |
|--------|-------------------------------|----------------|----------|
| 202711 | 380 Universal battery powered | 6.25 lb (3 kg) | \$655.00 |

## Options/Accessories

| Part #  | Description            | Price    |
|---------|------------------------|----------|
| 206433† | External AC adapter    | \$54.00  |
| 204258  | Real time clock module | \$127.00 |

To have your option factory installed, please specify when placing your order.

† US plug (NA) - Type A

## Dimensions

| 380 Synergy Series |                  |   |                   |
|--------------------|------------------|---|-------------------|
| A                  | 9.50 in (241 mm) | D | 11.58 in (294 mm) |
| B                  | 6.00 in (152 mm) | E | 4.53 in (115 mm)  |
| C                  | 8.57 in (218 mm) | F | 3.53 in (90 mm)   |

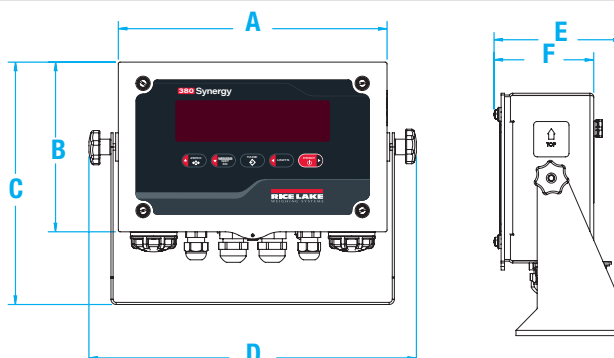

## Specifications

### Power:

Batteries: 4 alkaline C-cell (not included)  
Optional: 115/230 VAC to 12 VDC adapter

### Power Consumption:

6 W max with optional external power adapter

### Battery Life:

100 hours with 1 × 350 ohm load cell, no backlight  
45 hours with 4 × 350 ohm load cells, low backlight  
20 hours with 8 × 350 ohm load cells, low backlight

### Excitation Voltage:

5 VDC, 8 × 350 ohm or 16 × 700 ohm load cells

### Analog Signal Input Range:

-0.3 mV to +30 mV  
Common mode voltage 0.7V to 3.3V

### Analog Signal Sensitivity:

1 µV/graduation recommended

### A/D Sample Rate:

5, 6, 10, 12, 20, 25, 40, 50, 80, 100Hz,  
software selectable

### Resolution:

Internal: 8,000,000 counts  
Display: 100,000

### System Linearity:

Within 0.01% full scale

### Communication Ports:

One full-duplex RS-232  
One USB 2.0

### Annunciators:

g, lb, t, tn, kg, oz, battery level, PT, LT, gross, zero,  
unstable, net

### Display:

Six 1 in (25 mm) tall, LCD digits

### Keys/Buttons:

5 tactile buttons

### Dimensions:

(L × W × H)  
11.58 × 4.53 × 8.57 in  
(294 × 115 × 218 mm)

### Temperature Range:

Certified: 14 °F to 104 °F (-10 °C to 40 °C)  
Industrial: 14 °F to 122 °F (-10 °C to 50 °C)

### Rating/Material:

IP66, 304  
Stainless steel

### Weight:

6.25 lb (3 kg)

### Warranty:

Two-year limited

### EMC Immunity:

10 V/m

### Approvals:

NTEP 21-051, Class III/IIIL, 10,000 d  
Measurement Canada AM-6184  
CE Marked  
cULus Listed

INDICATORS /  
CONTROLLERS

# 380X Synergy Series

Washdown Digital Weight Indicator

NEW

## Approvals

Measurement  
Canada  
Approved

pending

pending

## Standard Features

- LCD display
- Battery powered, internal charger
- Push button and keyed tare
- Two communication ports
- Five-tactile buttons
- Configurable print formats

## Options

- Time/date

## Part Number/Price

| Part # | Description                    | Est. Weight    | Price   |
|--------|--------------------------------|----------------|---------|
| 214337 | 380X Universal battery powered | 6.25 lb (3 kg) | Consult |

## Options/Accessories

| Part # | Description            | Price    |
|--------|------------------------|----------|
| 204258 | Real time clock module | \$127.00 |

To have your option factory installed, please specify when placing your order.

† US plug (NA) - Type B

## Dimensions

| 380X Synergy Series |                  |   |                   |
|---------------------|------------------|---|-------------------|
| A                   | 9.50 in (241 mm) | D | 11.58 in (294 mm) |
| B                   | 6.00 in (152 mm) | E | 4.53 in (115 mm)  |
| C                   | 8.57 in (218 mm) | F | 3.53 in (90 mm)   |

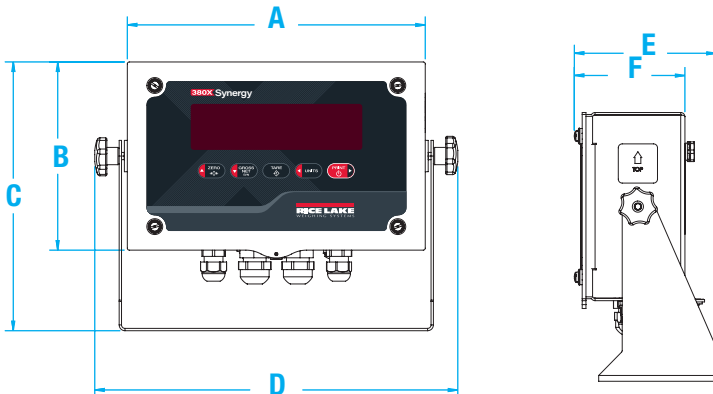

## Specifications

### Power:

Battery: Lithium ion  
Charger: 120 VAC Internal

### Power Consumption:

25 W max with internal power

### Battery Life:

144 hours with 1 × 350 ohm load cell

### Excitation Voltage:

5 VDC, 8 × 350 ohm or 16 × 700 ohm load cells

### Analog Signal Input Range:

-0.3 mV to +30 mV  
Common mode voltage 0.7 V to 3.3 V

### Analog Signal Sensitivity:

1 µV/graduation recommended

### A/D Sample Rate:

5, 6, 10, 12, 20, 25, 40, 50, 80, 100 Hz, software selectable

### Resolution:

Internal: 8,000,000 counts  
Display: 100,000

### System Linearity:

Within 0.01% full scale

### Communication Ports:

One full-duplex RS-232  
One USB 2.0

### Annunciators:

g, lb, t, tn, kg, oz, battery level, PT, LT, gross, zero, unstable, net

### Display:

Six 1 in (25 mm) tall, LCD digits

### Keys/Buttons:

Five-tactile buttons

### Dimensions:

(L × W × H)  
11.58 × 4.53 × 8.57 in  
(294 × 115 × 218 mm)

### Temperature Range:

Certified: 14 °F to 104 °F (-10 °C to 40 °C)  
Operating: 14 °F to 122 °F (-10 °C to 50 °C)

### Rating/Material:

IP69K, 304 Stainless steel

### Weight:

6.25 lb (3 kg)

### Warranty:

Two-year limited

### EMC Immunity:

10 V/m

### Approvals:

NTEP 21-051  
Measurement Canada  
CE (pending)  
cULus (pending)

# 381 Synergy Series

## Battery Powered Digital Weight Indicator

### Approvals

Measurement  
Canada  
Approved

### Standard Features

- LCD display
- Battery powered
- Push-button and keyed tare
- Two communication ports
- Five tactile buttons
- Configurable print formats
- ABS enclosure

### Options

- Time/date

### Part Number/Price

| Part # | Description  | Price    |
|--------|--|----------|
| 215695 | 381 Universal, AA battery powered                          | \$355.00 |
| 215696 | 381 Universal, Nickel metal hydride (NiMH) battery powered | \$500.00 |

### Options/Accessories

| Part # | Description  | Price    |
|--------|--|----------|
| 215273 | RS-232 DB9 cable, 1.5 m DB9 female RJ11 connector, compatible with 381 model | \$185.00 |
| 204258 | Real time clock module   | \$127.00 |
| 216647 | 3 mm t-handle hex key  | \$6.00   |

To have your option factory installed, please specify when placing your order.

† US plug (NA) - Type B

### Dimensions

| 381 Synergy Series |                  |   |                  |
|--------------------|------------------|---|------------------|
| A                  | 6.77 in (172 mm) | D | 8.50 in (216 mm) |
| B                  | 3.82 in (97 mm)  | E | 3.17 in (81 mm)  |
| C                  | 5.06 in (129 mm) | F | 1.77 in (45 mm)  |

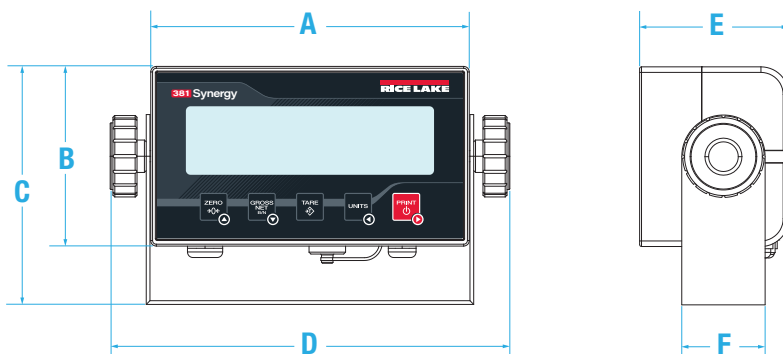

### Specifications

#### Power:

Battery: AA or Nickel Metal Hydride (NiMH)  
381-2D-AA Adapter: 115/230 VAC to 12 VDC  
381-2D-NiMH Charger: 115/230 VAC

#### Power Consumption:

AA: input 0.8 A  
(6 W while using AC adapter)  
NiMH: input of 0.35 A

#### Battery Life:

AA: 40 hours with 1 × 350 ohm load cell  
NiMH: 80 hours with 1 × 350 ohm load cell

#### Excitation Voltage:

5 VDC, 8 × 350 ohm or 16 × 700 ohm load cells

#### Analog Signal Input Range:

-0.3 mV to +30 mV  
common mode voltage 0.7V to 3.3V

#### Analog Signal Sensitivity:

1 µV/graduation recommended

#### A/D Sample Rate:

5, 6, 10, 12, 20, 25, 40, 50, 80, 100Hz,  
software selectable

#### Resolution:

Internal: 8,000,000 counts  
Display: 100,000

#### System Linearity:

Within 0.01% full scale

#### Communication Ports:

One full-duplex RS-232  
One USB 2.0

#### Annunciators:

g, lb, t, tn, kg, oz, battery level, PT, LT, gross, zero,  
unstable, net

#### Display:

Six 1 in (25 mm) tall, LCD digits

#### Keys/Buttons:

5 tactile buttons

#### Dimensions:

(L × W × H)  
8.50 × 3.17 × 5.06 in  
(215.8 × 80.5 × 128.5 mm)

#### Temperature Range:

Certified: 14 °F to 104 °F (-10 °C to 40 °C)  
Operating: 14 °F to 122 °F (-10 °C to 50 °C)

#### Rating/Material:

AA Battery: IP54, ABS  
NiMH Battery: IP66, ABS

#### Warranty:

Two-year limited

#### EMC Immunity:

10 V/m

#### Approvals:

NTEP 21-051 Class III/IIL, 10,000 d  
Measurement Canada AM-6184

# 480/482 Legend® Series

Digital Weight Indicator

INDICATORS /  
CONTROLLERS

## Approvals

Measurement  
Canada  
Approved

UK  
CA

## Standard Features

- LED display (480)
- LCD backlit display (482)
- Time and date, battery backed
- Local/remote operation
- Numeric keypad (480 Plus/482 Plus)
- Keyed entries for setpoint values (480 Plus/482 Plus)
- Two independent serial ports
- NEMA Type 4X/IP66 stainless steel washdown enclosure
- Programmable ticket formats for gross, net, accumulator and setpoints
- Five continuous stream formats
- Adapter filter or rolling average filter
- Operator functions through menu for audit trail, preset tare, unit ID, accumulator, time and date, setpoints, communications and print formats
- Eight setpoints, sequenced batch engine
- Configurable with Revolution® software

## Dimensions

| 480/482 Legend Series |                   |   |                  |   |                  |
|-----------------------|-------------------|---|------------------|---|------------------|
| A                     | 9.50 in (241 mm)  | D | 3.65 in (92 mm)  | G | 6.00 in (152 mm) |
| B                     | 10.00 in (254 mm) | E | 2.75 in (70 mm)  | H | 3.75 in (95 mm)  |
| C                     | 11.00 in (279 mm) | F | 7.00 in (178 mm) |   |                  |

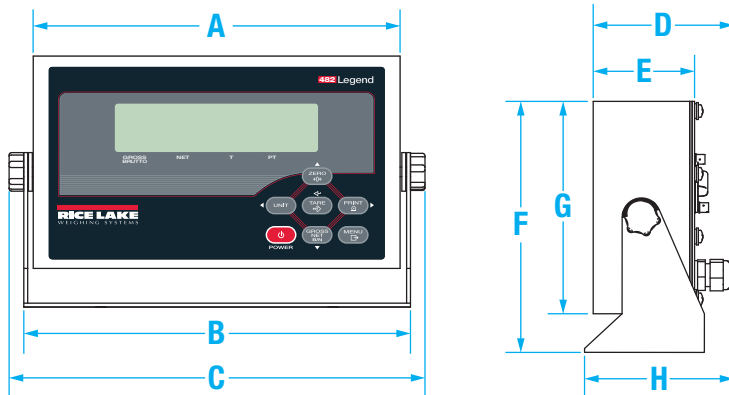

## Specifications

### Power:

Line voltages: 100 to 240 VAC  
Frequency: 50/60 Hz  
DC voltages: n/a

### Power Consumption:

8 W

### Excitation Voltage:

5 VDC, 8 × 350 ohm or 16 × 700 ohm load cells

### Analog Signal Input Range:

±7mV/V

### Analog Signal Sensitivity:

0.1 µV/graduation minimum,  
0.5 µV/graduation recommended

### A/D Sample Rate:

5, 10, 20, 40 Hz, software selectable

### Resolution:

Internal: 523,000 counts  
Display: 100,000

### System Linearity:

Within 0.01% of full scale

### Digital I/O:

Optional 2 or 4 inputs  
4 or 8 dry-contact relays

### Communication Ports:

Com 1: RS-232 full duplex  
Com 2: RS-232 full duplex or 20 mA simplex, continuous  
Both ports 1200, 2400, 4800, 9600, 19200, 38400 baud seven or eight data bits, even, odd or no parity

### (Optional) Analog Output:

16-bit resolution, voltage output 0-10 VDC, current output 0-20 mA / 4-20 mA

### (Optional) Relay Board:

Two opto-isolated, 5 to 24 VDC, active high inputs  
Primary keys, pseudo functions, batching functions  
(4) 30 VDC, 2 amp dry-contact relays

### Annunciators:

Gross, net, center of zero, standstill, lb, kg, tare, preset tare

### Display:

**480/480 Plus:** LED display  
0.8 in (20 mm), six-digit, seven-segment  
**482/482 Plus:** LCD backlit display, transmissive/transflective  
0.8 in (20 mm), six-digit, seven-segment

### Keys/Buttons:

Flat membrane panel, embossed keys, tactile feel

### Temperature Range:

Certified: 14 °F to 104 °F (-10 °C to 40 °C)  
Operating: 14 °F to 122 °F (-10 °C to 50 °C)

### Rating/Material:

NEMA Type 4X/IP66  
Stainless steel

### Weight:

6.4 lb (2.9 kg)

### Warranty:

Two-year limited

### EMC Immunity:

EN 50082 Part 2 IEC EN  
61000-4-2, 3, 4, 5, 6, 8, and 11

### Approvals:

NTEP 12-123, Class III/IIIL, 10 ,000d  
Measurement Canada AM-5892C  
OIML R76/2006-NL1-15.24  
EU Test Certificate TC8322  
CE Marked  
cULus  
UKCA

# 480/482 Legend® Series

Digital Weight Indicator

INDICATORS /  
CONTROLLERS

## Part Number/Price

| Part #                                     | Description                     | Est. Weight | Price      |
|--|---------------------------------|-------------|------------|
| <b>480 Indicator 115 VAC †</b>             |                                 |             |            |
| <b>126564 †</b>                            | 480 LED                         | 8 lb        | \$895.00   |
| <b>130338 †</b>                            | 480 LED with analog output      | 8 lb        | \$1,325.00 |
| <b>480 Indicator 90 to 264 VAC ††</b>      |                                 |             |            |
| <b>126565 ††</b>                           | 480 LED                         | 8 lb        | \$895.00   |
| <b>130339 ††</b>                           | 480 LED with analog output      | 8 lb        | \$1,275.00 |
| <b>480 Plus Indicator 115 VAC †</b>        |                                 |             |            |
| <b>164588 †</b>                            | 480 Plus LED                    | 8 lb        | \$895.00   |
| <b>164589 †</b>                            | 480 Plus LED with analog output | 8 lb        | \$1,325.00 |
| <b>164590 †</b>                            | 480 Plus LED with relay output  | 8 lb        | \$1,125.00 |
| <b>480 Plus Indicator 90 to 264 VAC ††</b> |                                 |             |            |
| <b>164591 ††</b>                           | 480 Plus LED                    | 8 lb        | \$895.00   |
| <b>164592 ††</b>                           | 480 Plus LED with analog output | 8 lb        | \$1,325.00 |
| <b>164593 ††</b>                           | 480 Plus LED with relay output  | 8 lb        | \$1,075.00 |
| <b>482 Indicator 115 VAC †</b>             |                                 |             |            |
| <b>164581 †</b>                            | 482 LCD                         | 8 lb        | \$1,045.00 |
| <b>482 Indicator 90 to 264 VAC ††</b>      |                                 |             |            |
| <b>164672 ††</b>                           | 482 LCD                         | 8 lb        | \$1,045.00 |
| <b>482 Plus Indicator 115 VAC †</b>        |                                 |             |            |
| <b>164584 †</b>                            | 482 Plus LCD                    | 8 lb        | \$1,045.00 |
| <b>482 Plus Indicator 90 to 264 VAC ††</b> |                                 |             |            |
| <b>164673 ††</b>                           | 482 Plus LCD                    | 8 lb        | \$1,045.00 |

## Options/Accessories

| Part #                                | Description   | Price    |
|---------------------------------------|---|----------|
| <b>131340</b>                         | Mounting bracket for option boards  | \$31.00  |
| <b>131341</b>                         | Analog output, 0-10 VDC, 4-20mA (requires 131340)                           | \$420.00 |
| <b>131342</b>                         | Relay board, two digital inputs, four dry contact outputs (requires 131340) | \$255.00 |
| <b>165379</b>                         | Flash update cable  | \$82.00  |
| <b>151100</b>                         | A/D sealing kit, used with audit trail tracking                             | \$40.00  |
| <b>151099</b>                         | Panel mount bezel (not NEMA Type rated)                                     | \$215.00 |
| <b>83564</b>                          | Clear protective overlay (package of five)                                  | \$82.00  |
| <b>119201</b>                         | Installation manual (480 indicator)   | \$31.00  |
| <b>165124</b>                         | Installation manual (482 indicator)   | \$29.00  |
| <b>Primary Replacement Components</b> |   |          |
| <b>131345</b>                         | Overlay, 480 six-key, red window  | \$78.00  |
| <b>159612</b>                         | Overlay, 480 Plus with numeric keys, red window                             | \$78.00  |
| <b>131346</b>                         | Display board, LED  | \$189.00 |
| <b>161048</b>                         | Overlay, 482 six-key, green window  | \$78.00  |
| <b>161049</b>                         | Overlay, 482 Plus with numeric keys, green window                           | \$78.00  |
| <b>153776</b>                         | Display board, LCD  | \$185.00 |
| <b>131316</b>                         | Power supply, 85-265 VAC  | \$68.00  |
| <b>131318</b>                         | CPU board   | \$310.00 |
| <b>131319</b>                         | A/D board   | \$245.00 |

\* Revolution can be downloaded for free at [www.ricelake.com](http://www.ricelake.com)

To have your option factory installed, please specify when placing your order.

† US plug (NA) - Type B

†† Euro Plug - Type E

# 680 Synergy Series

Digital Weight Indicator

INDICATORS /  
CONTROLLERS

## Specifications

### Power:

Line voltages: 100 to 240 VAC  
Frequency: 50 to 60 Hz

### Power Consumption:

2W (AC) 1 × 350 ohm load cell, 15W max

### Excitation Voltage:

10 VDC (± 5 VDC), 8 × 350 ohm or  
16 × 700 ohm load cells

### Analog Signal Input Range:

-5 mV to +70 mV

### Analog Signal Sensitivity:

1 µV/graduation recommended

### A/D Sample Rate:

6.25 to 120 Hz, software selectable

### Resolution:

Internal: 8,000,000 counts  
Display: 1,000,000

### System Linearity:

Within 0.01% full scale

### Digital I/O:

Four configurable I/O - 5V logic

### (Optional) Analog Output:

16-bit resolution, voltage output 0-10 VDC, current  
output 0-20 mA / 4-20 mA

### Communication Ports:

Two full-duplex RS-232  
RS-485/422 (five-wire)  
Micro USB (device)  
Ethernet TCP/IP (10/100)

### Annunciators:

Eight LED annunciators

### Display:

Seven 0.8 in tall, seven-segment digits

### Keys/Buttons:

Flat membrane panel, tactile feel  
(18 buttons plus ON/OFF)

### Dimensions:

(L × W × H)  
11.58 × 4.05 × 8.57 in  
(294 × 103 × 218 mm)

### Temperature Range:

Certified: 14 °F to 104 °F (-10 °C to 40 °C)  
Industrial: 14 °F to 122 °F (-10 °C to 50 °C)

### Rating/Material:

IP69K (IP66 with RJ45)  
AISI 304 stainless Steel

### Weight:

6.25 lb (3 kg)

### Warranty:

Two-year limited

### EMC Immunity:

10 V/m

### Approvals:

NTEP 19-021, Class III/IIIL, 10,000d  
Measurement Canada AM-6121C  
OIML R76/2006-A-NL1-19.56  
EU Test Certificate TC11562  
UKCA  
CE Marked  
cULus Listed

## Approvals

Measurement  
Canada  
Approved

UK  
CA

## Standard Features

- LED display
- Battery backed time and date
- Full numeric keypad
- Multiple communication ports
- Eight setpoint, 22 configurable types
- Numeric keyed entry for tare and setpoint entry
- Formattable tickets
- Four onboard configurable digital I/O points, TTL logic
- Local/remote

## Options

- Analog output: 16-bit resolution, 0-10 VDC, 0-20 mA, 4-20 mA
- RJ45 Ethernet connector

*Note: IP Rating is IP66 with RJ45 option. Rating is valid only when the cover is in place, not in use.*

## Dimensions

| 680 Synergy Series |                   |   |                  |
|--------------------|-------------------|---|------------------|
| A                  | 10.02 in (255 mm) | E | 3.40 in (86 mm)  |
| B                  | 11.58 in (294 mm) | F | 4.05 in (103 mm) |
| C                  | 6.00 in (152 mm)  | G | 3.80 in (97 mm)  |
| D                  | 8.57 in (218 mm)  | H | 4.74 in (120 mm) |

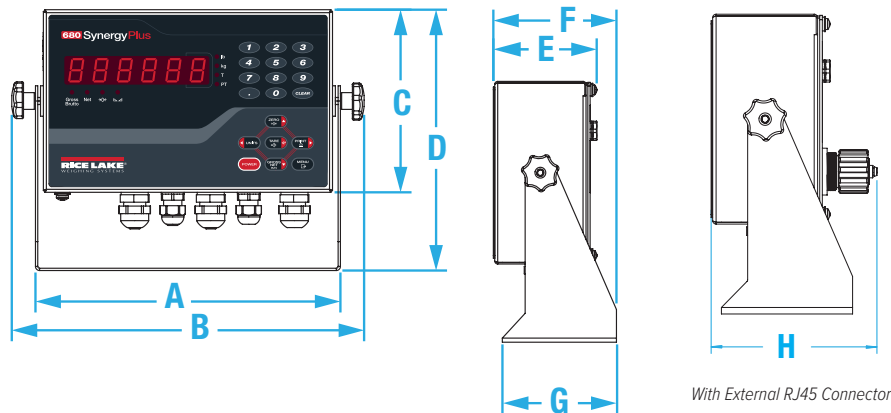

# 680 Synergy Series

Digital Weight Indicator

## Part Number/Price

| Part #                                | Description  | Est. Weight | Price      |
|---------------------------------------|--|-------------|------------|
| <b>115 to 230 VAC</b>                 |  |             |            |
| <b>193152†</b>                        | 680 Plus indicator, LED display, US power cord                                       | 7 lb        | \$975.00   |
| <b>193153††</b>                       | 680 Plus indicator, LED display, EU power cord                                       | 7 lb        | \$975.00   |
| <b>196326†††</b>                      | 680 Plus indicator, LED display, UK power cord                                       | 7 lb        | \$975.00   |
| <b>196327††††</b>                     | 680 Plus indicator, LED display, AUS power cord                                      | 7 lb        | \$975.00   |
| <b>9 to 36 VDC</b>                    |  |             |            |
| <b>193154*</b>                        | 680 Plus indicator, LED display  | 7 lb        | \$1,085.00 |
| <b>With Analog Output Card</b>        |  |             |            |
| <b>195176†</b>                        | 680 Plus indicator, LED display, 115-230 VAC with analog output card, US power cord  | 7 lb        | \$1,295.00 |
| <b>195177††</b>                       | 680 Plus indicator, LED display, 115-230 VAC with analog output card, EU power cord  | 7 lb        | \$1,295.00 |
| <b>196539†††</b>                      | 680 Plus indicator, LED display, 115-230 VAC with analog output card, UK power cord  | 7 lb        | \$1,295.00 |
| <b>196538††††</b>                     | 680 Plus indicator, LED display, 115-230 VAC with analog output card, AUS power cord | 7 lb        | \$1,295.00 |
| <b>With External RJ45 Connector**</b> |  |             |            |
| <b>200183†</b>                        | 680 Plus Indicator, LED display, 115-230VAC with RJ45, US power cord                 | 7 lb        | \$1,125.00 |
| <b>200184††</b>                       | 680 Plus Indicator, LED display, 115-230 VAC with RJ45, EU power cord                | 7 lb        | \$1,125.00 |
| <b>200185†††</b>                      | 680 Plus Indicator, LED display, 115-230 VAC with RJ45, UK power cord                | 7 lb        | \$1,125.00 |
| <b>200186††††</b>                     | 680 Plus Indicator, LED display, 115-230 VAC with RJ45, AUS power cord               | 7 lb        | \$1,125.00 |

\*Not UL approved

\*\*IP rating is IP66 with RJ45 option

## Options/Accessories

| Part #        | Description                                | Price    |
|---------------|--|----------|
| <b>195084</b> | Analog output option card                  | \$360.00 |
| <b>151099</b> | Panel mount option, gasketed non-NEMA seal | \$215.00 |
| <b>195684</b> | CPU board                                  | \$505.00 |
| <b>194477</b> | Parts kit                                  | \$33.50  |

To have your option factory installed, please specify when placing your order.

† US plug (NA) - Type B

†† Euro Plug - Type E

††† BS1363 (UK) - Type G

†††† AS 3112 (Australian) - Type I

INDICATORS /  
CONTROLLERS

# 682 Synergy Series

Digital Weight Indicator

INDICATORS /  
CONTROLLERS

## Approvals

Measurement  
Canada  
Approved

## Standard Features

- Graphical, LCD color display with configurable softkeys
- Numeric, tactile keypad for scale operations, numeric entry and navigation
- Multi-language operation and text entry
- Formattable tickets
- Battery backed time and date
- Multiple communication ports
- Eight setpoints, 22 configurable types
- Fieldbus communication using Rice Lake's SCT-2200 modules and RS-485 port
- Built-in web server for remote access, systems integration and data monitoring
- Built-in Truck In/Out application
- Four onboard configurable digital I/O points, TTL logic
- Local/remote
- Multi-range/interval

## Options

- Analog output: 16-bit resolution, 0-10 VDC, 0-20 mA, 4-20 mA
- Relay card
- Dual serial card
- RJ45 Ethernet connector

*Note: IP Rating is IP66 with RJ45 option. Rating is valid only when the cover is in place, not in use.*

## Specifications

### Power:

Line voltage: 100 to 240 VAC, 50/60Hz  
Optional: 9 to 23 VDC

### Power Consumption:

3.2W (AC) 1 × 350 ohm load cell, 15W max;  
4W 4 × 350 ohm load cells or  
8 × 700 ohm load cells

### Excitation Voltage:

10 VDC (± 5 VDC), 8 × 350 ohm or  
16 × 700 ohm load cells

### Analog Signal Input Range:

-5 mV to +70 mV

### Analog Signal Sensitivity:

0.3  $\mu$ V/graduation minimum  
1  $\mu$ V/graduation recommended

### A/D Sample Rate:

6.25 to 120 Hz, software selectable

### Resolution:

Internal: 8,000,000 counts  
Display: 1,000,000

### System Linearity:

Within 0.01% full scale

### Digital I/O:

Four configurable I/O, 5V logic

### (Optional) Analog Output:

16-bit resolution, voltage output 0-10 VDC, current output 0-20 mA / 4-20 mA

### (Optional) Relay Board:

4 normally open dry contact relays and can switch 20-250 VAC @ 3A or 30 VDC @ 3A. Use of external fusing to limit current is recommended. Relay COM-NO are transient protected to 400V @ 600W

### Communication Ports:

Two full-duplex RS-232  
RS-485/422 (two-wire or four-wire)  
Micro USB (device)  
Ethernet TCP/IP (10/100)  
Wi-Fi  
Bluetooth®

### Annunciators:

Zero, Gross/Net, Tare, Wi-Fi, Bluetooth®

### Display:

Five-inch LCD, 800 × 480 pixel, 500 NIT

### Keys/Buttons:

Flat membrane panel, tactile feel  
18 buttons plus 5 softkeys and power

### Dimensions:

(L x W x H)  
10.0 x 4.0 x 8.6 in  
(254 x 102 x 218 mm)

### Temperature Range:

Certified: 14 °F to 104 °F (-10 °C to 40 °C)  
Industrial: 14 °F to 122 °F (-10 °C to 50 °C)

### Rating/Material:

IP69K (IP66 with RJ45 option)  
AISI 304 Stainless Steel

### Weight:

6.25 lb (2.84 kg)

### Warranty:

Two-year limited

### Approvals:

NTEP CC 19-021, Class III/IIIL, 10,000d  
Measurement Canada AM-6121C  
OIML R76 2006 A NL1 19.56R3  
EU Test Certificate TC11562  
CE Marked  
UKCA  
cULus

# 682 Synergy Series

Digital Weight Indicator

## Part Number/Price

| Part #                               | Description   | Est. Weight | Price      |
|--------------------------------------|---|-------------|------------|
| <b>115-230 VAC</b>                   |   |             |            |
| <b>193155†</b>                       | 682 Plus indicator, LCD display, US power cord                        | 7 lb        | \$1,125.00 |
| <b>193156††</b>                      | 682 Plus indicator, LCD display, EU power cord                        | 7 lb        | \$1,125.00 |
| <b>207348†††</b>                     | 682 Plus indicator, LCD display, UK power cord                        | 7 lb        | \$1,125.00 |
| <b>207349††††</b>                    | 682 Plus indicator, LCD display, AU power cord                        | 7 lb        | \$1,125.00 |
| <b>9-36 VDC</b>                      |   |             |            |
| <b>193157</b>                        | 682 Plus indicator, LCD display                                       | 7 lb        | \$1,235.00 |
| <b>With External RJ45 Connector*</b> |   |             |            |
| <b>207354†</b>                       | 682 Plus indicator, LCD display, 115-230 VAC with RJ45, US power cord | 7 lb        | \$1,275.00 |
| <b>207355††</b>                      | 682 Plus indicator, LCD display, 115-230 VAC with RJ45, EU power cord | 7 lb        | \$1,275.00 |
| <b>207356†††</b>                     | 682 Plus indicator, LCD display, 115-230 VAC with RJ45, UK power cord | 7 lb        | \$1,275.00 |
| <b>207357††††</b>                    | 682 Plus indicator, LCD display, 115-230 VAC with RJ45, AU power cord | 7 lb        | \$1,275.00 |

\*IP rating is IP66 with RJ45 option

† US plug (NA) - Type B

†† Euro Plug - Type E

††† BS1363 (UK) - Type G

†††† AS 3112 (Australian) - Type I

## Options/Accessories

| Part #        | Description     | Price    |
|---------------|-----------------|----------|
| <b>195084</b> | Analog output   | \$360.00 |
| <b>211709</b> | Relay board     | \$360.00 |
| <b>211710</b> | Serial output   | \$360.00 |
| <b>151099</b> | Panel Mount     | \$215.00 |
| <b>211701</b> | Replacement CPU | \$480.00 |
| <b>194477</b> | Parts kit       | \$33.50  |

Note: Reference SCT-2200 (page 541) for Fieldbus part numbers

## Dimensions

| 682 Synergy Series |                  |   |                  |
|--------------------|------------------|---|------------------|
| A                  | 10.0 in (254 mm) | E | 11.6 in (295 mm) |
| B                  | 9.5 in (241 mm)  | F | 3.5 in (89 mm)   |
| C                  | 8.6 in (218 mm)  | G | 4.0 in (102 mm)  |
| D                  | 6.0 in (152 mm)  |   |                  |

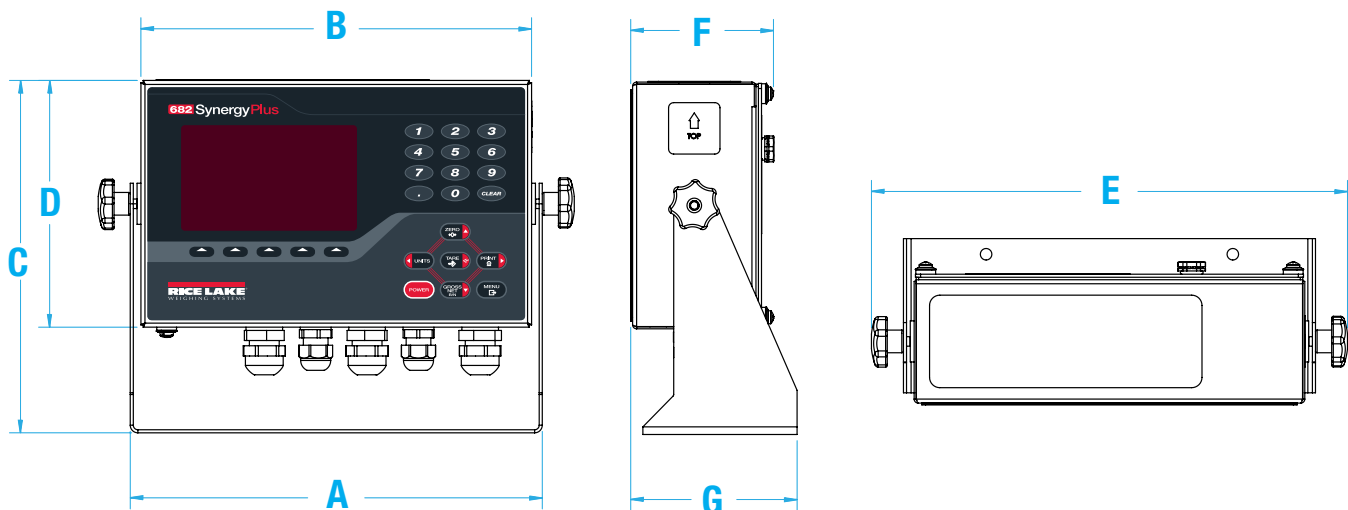

INDICATORS /  
CONTROLLERS

# 680HE Synergy Series

Hostile Environment Digital Weight Indicator

INDICATORS /  
CONTROLLERS

## Approvals

Measurement  
Canada  
Approved

## Part Number/Price

| Part # | Description   | Est. Weight    | Price      |
|--------|---|----------------|------------|
| 197177 | 680HE Plus indicator, 115 to 230 VAC                    | 6.25 lb (3 kg) | \$2,070.00 |
| 199574 | 680HE Plus indicator, 115 to 230 VAC with external RJ45 | 6.25 lb (3 kg) | \$2,225.00 |

## Options/Accessories

| Part # | Description               | Price    |
|--------|---------------------------|----------|
| 195084 | Analog output option card | \$360.00 |

## Dimensions

| 680HE Synergy Series |                   |   |                   |
|----------------------|-------------------|---|-------------------|
| A                    | 12.50 in (318 mm) | D | 13.00 in (330 mm) |
| B                    | 10.50 in (267 mm) | E | 8.00 in (203 mm)  |
| C                    | 6.30 in (160 mm)  |   |                   |

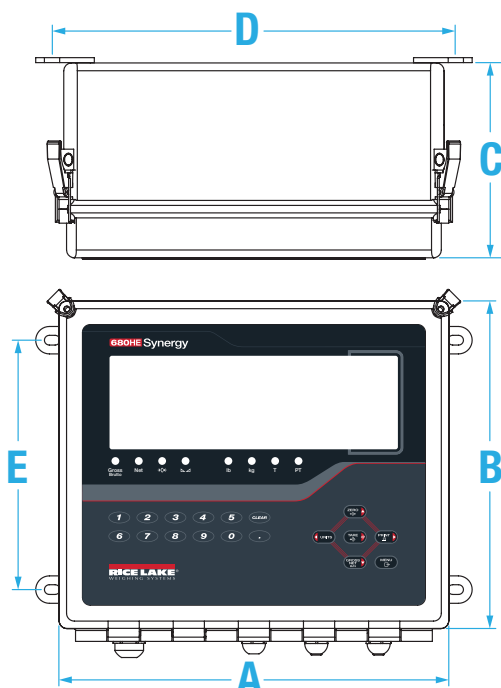

## Standard Features

- LED display
- Battery backed time and date
- Full numeric keypad
- Multiple communication ports
- Eight setpoints, 22 configurable types
- Numeric keyed entry for tare and setpoint entry
- Formattable tickets
- Four onboard configurable digital I/O points, TTL logic
- Local/remote

## Options

- Ethernet bulkhead connector
- Analog output: 16-bit resolutions, 0 to 10 VDC, 0 to 20 mA, 4 to 20 mA

## Specifications

### Power:

Line voltages: 100 to 240 VAC  
Frequency: 50/60 Hz

### Power Consumption:

12W (AC) with one 350 ohm load cell, 30W max

### Excitation Voltage:

10 VDC ( $\pm 5$  VDC)

### Analog Signal Input Range:

-0.5 mV/V to +7 mV/V

### Analog Signal Sensitivity:

1  $\mu$ V/graduation recommended

### A/D Sample Rate:

6.25 to 120 Hz, software selectable

### Resolution:

Internal: 8,000,000 counts  
Display: 100,000

### System Linearity:

Within 0.01% full scale

### Digital I/O:

Four configurable I/O-5V logic

### Communication Ports:

Two full-duplex RS-232  
RS-485/422 (five-wire)  
Micro USB (device)  
Ethernet TCP/IP (10/100)

### Annunciators:

Eight LED annunciators

### Display:

Six 2.5 in tall, seven-segment digits

### Keys/Buttons:

Flat membrane panel, tactile feel  
(18 buttons)

### Dimensions:

(L  $\times$  W  $\times$  H)  
12.50  $\times$  6.30  $\times$  10.50 in  
(318  $\times$  160  $\times$  267 mm)

### Temperature Range:

Certified: 14  $^{\circ}$ F to 104  $^{\circ}$ F (-10  $^{\circ}$ C to 40  $^{\circ}$ C)  
Operating: 14  $^{\circ}$ F to 122  $^{\circ}$ F (-10  $^{\circ}$ C to 50  $^{\circ}$ C)

### Rating/Material:

IP66, FRP

### Weight:

7.9 lb (3.5 kg)

### Warranty:

Two-year limited

### EMC Immunity:

10 V/m

### Approvals:

NTEP 19-021, Class III/IIIL, 10,000d  
Measurement Canada AM-6121C  
CE Marked  
cULus Listed

## Approvals

Measurement  
Canada  
Approved

## Standard Features

- LCD display
- Four softkeys
- Truck in/out, 1,000-ID memory (PCE software version)
- 32 setpoints, 26 configurable types (Batch software version)
- Process control engine ProAction PCE define conditions and actions
- Data storage onboard, ProAction DBE user-defined
- Eight digital I/O (expandable)
- One option slot for pluggable options
- 20 auxiliary print formats
- Time & date
- Audit trail tracking and alibi storage
- Peak hold
- Rate of change
- Accumulator
- Multi-range/interval
- Local/remote
- Two full duplex serial ports
- Header for fiber-optic, Ethernet or USB

Panel Mount

CPU Enclosure

## Specifications

### Power:

Line voltages: 100 to 240 VAC  
Frequency: 50 to 60 Hz  
DC voltages: 12 to 24 VDC

### Power Consumption:

25 W

### Excitation Voltage:

10 VDC (+/- 5 VDC), 16 x 350 ohm or 32 x 700 ohm load cells

### Analog Signal Input Range:

-10 mV to +45 mV

### Analog Signal Sensitivity:

0.3 µV/graduation minimum at 7.5 Hz  
1.0 µV/graduation recommended

### A/D Sample Rate:

7.5 to 960 Hz, software selectable

### Resolution:

Internal: 8,000,000 counts  
Display: 1,000,000

### System Linearity:

±0.01% full scale

### Digital I/O:

Eight channels on CPU board;  
optional 24-channel I/O

### Communication Ports:

Two ports on CPU board support up to 115,200 bps  
Port 2: Full duplex RS-232 with handshaking  
Port 4: Full duplex RS-232, simplex 20mA  
Optional dual-channel serial expansion boards  
Channel A: RS-232, RS-485, 20 mA  
Channel B: RS-232, 20 mA

### Display:

240 x 64 pixel, transreflective LCD  
Panel mount: 3.8 x 1.2 in (96 x 30 mm)  
Universal: 5.3 x 1.5 in (133 x 39 mm)

### Keys/Buttons:

Ten-key (panel mount) membrane panel  
22-key (universal) membrane panel tactile feel

### Temperature Range:

Certified: 14 °F to 104 °F (-10 °C to 40 °C)  
Operating: 14 °F to 122 °F (-10 °C to 50 °C)

### Rating/Material:

NEMA Type 4X/IP66  
Stainless steel

### Weight:

Universal enclosure: 9.5 lb (4.3 kg)  
Panel Mount enclosure: 8.5 lb (3.9 kg)

### Warranty:

Two-year limited

### EMC Immunity:

3 V/m

### Approvals:

NTEP CC 08-022, Class III/IIL 10,000d  
Measurement Canada AM-5677C  
Class III/IIHD 10,000d  
CE Marked  
UL/cUL Listed (universal)  
UL/cUL Recognized (panel mount)

# 720i™ Series

Programmable Weight Indicator and Controller

## Part Number/Price

| Part #                | Description                          | Est. Weight | Price      |
|-----------------------|--------------------------------------|-------------|------------|
| <b>PCE Software</b>   |                                      |             |            |
| 101230 †              | 720i Universal, 115 VAC              | 12 lb       | \$1,700.00 |
| 103459 ††             | 720i Universal, 115 to 230 VAC, CE   | 12 lb       | \$1,700.00 |
| 107708*               | 720i Universal, 12 to 24 VDC         | 12 lb       | \$1,800.00 |
| 101229**              | 720i Panel Mount, 115 to 230 VAC     | 12 lb       | \$1,700.00 |
| 119116**              | 720i Panel Mount, 115 to 230 VAC, CE | 12 lb       | \$1,700.00 |
| 107710*               | 720i Panel Mount, 12 to 24 VDC       | 12 lb       | \$1,800.00 |
| <b>Batch Software</b> |                                      |             |            |
| 115447 †              | 720i Universal, 115 VAC              | 12 lb       | \$1,700.00 |
| 115448 ††             | 720i Universal, 115 to 230 VAC, CE   | 12 lb       | \$1,700.00 |
| 115449**              | 720i Panel Mount, 115 to 230 VAC     | 12 lb       | \$1,700.00 |

\*DC/DC converter installed option, not UL approved

\*\*Power cord sold separately

† US plug (NEMA) - Type B

†† Euro Plug - Type E

## Options/Accessories

| Part #                         | Description  | Price      |
|--------------------------------|--|------------|
| <b>Option Cards</b>            |  |            |
| 67601                          | Digital I/O, 24-channel                                  | \$300.00   |
| 67602                          | Analog output: selectable 0-10 V, 0-20 mA                | \$325.00   |
| 67604                          | Serial, dual channel                                     | \$350.00   |
| <b>Network Cards</b>           |  |            |
| 77142                          | Ethernet TCP/IP Port (replaces serial port 2)            | \$420.00   |
| 71986                          | Ethernet TCP/IP module (installed in option slot)        | \$455.00   |
| 206272                         | Wi-Fi 802.11 A/B (replaces serial port 2)                | \$610.00   |
| 87803                          | EtherNet/IP® interface                                   | \$895.00   |
| 68539                          | Remote I/O interface                                     | \$720.00   |
| 68540                          | Profibus® DP interface                                   | \$720.00   |
| 68541                          | DeviceNet™ interface                                     | \$720.00   |
| <b>Hardware</b>                |  |            |
| 15436                          | Power cord for Panel Mount NEMA Type 5-15 plug           | \$18.00    |
| 105382                         | Power cord for Panel Mount CEE 7/7 plug                  | \$18.00    |
| 19369                          | Start/stop switch box                                    | \$415.00   |
| 83569                          | Clear protective overlay (package of five)               | \$79.00    |
| 118975                         | Mount kit to convert Universal to Panel - non-NEMA rated | \$195.00   |
| 101923                         | Remote relay box, does not include relay                 | \$355.00   |
| <b>Manuals &amp; Software</b>  |  |            |
| 103121                         | Installation manual                                      | \$25.00    |
| <b>Primary Component Parts</b> |  |            |
| 106788                         | CPU board assembly with PCE firmware                     | \$1,050.00 |
| 195388                         | CPU board assembly with batching firmware                | \$1,050.00 |
| 101244                         | LCD display (Panel Mount) transfective                   | \$195.00   |
| 102888                         | LCD display (Universal) transfective                     | \$195.00   |
| 101239                         | Display board (includes display for Panel Mount)         | \$495.00   |
| 102887                         | Display board (w/o display for Universal)                | \$375.00   |
| 67613                          | AC power supply 100 to 240 nominal, 25 watt              | \$195.00   |
| 132791                         | DC/DC power supply 12 to 24 VDC nominal, 25 watt         | \$235.00   |
| 101256                         | Switch membrane for Panel Mount                          | \$85.00    |
| 101257                         | Switch membrane for Universal                            | \$85.00    |

To have your option factory installed, please specify when placing your order.

## Dimensions

| 720i Panel Mount Display                               |                  |   |                 |   |                  |
|--|------------------|---|-----------------|---|------------------|
| A  | 7.36 in (187 mm) | D | 2.45 in (62 mm) | G | 6.12 in (155 mm) |
| B  | 1.60 in (41 mm)  | E | 3.88 in (99 mm) |   |                  |
| C  | 0.59 in (15 mm)  | F | 0.62 in (16 mm) |   |                  |
| 720i Panel Mount CPU Enclosure                         |                  |   |                 |   |                  |
| (L × W × H): 12.75 × 6.05 × 2.14 in (324 × 154 × 5 mm) |                  |   |                 |   |                  |

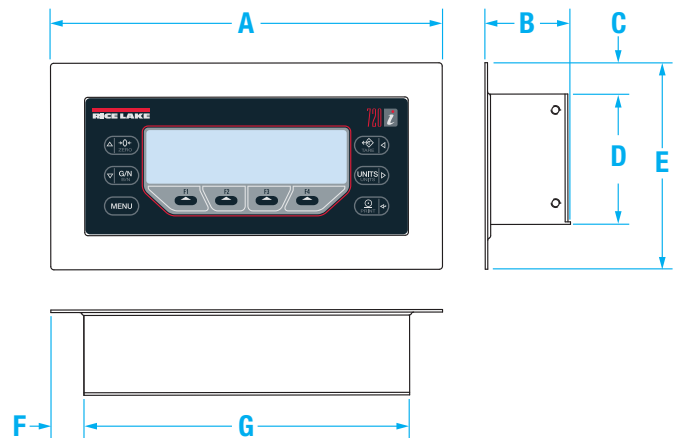

## Dimensions

| 720i Universal |                   |   |                 |   |                  |
|----------------|-------------------|---|-----------------|---|------------------|
| A              | 10.50 in (267 mm) | D | 0.44 in (11 mm) | G | 5.25 in (133 mm) |
| B              | 7.25 in (184 mm)  | E | 3.51 in (89 mm) |   |                  |
| C              | 9.66 in (245 mm)  | F | 2.31 in (59 mm) |   |                  |

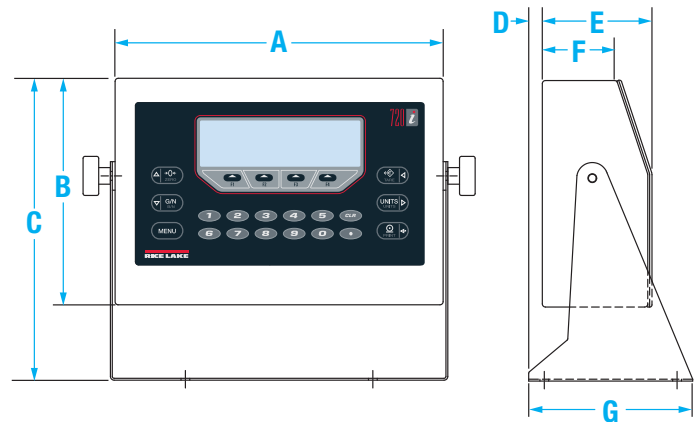

# 880/880 Plus Performance™ Series

Programmable Weight Indicator and Controller

880 Plus Universal

880 Panel Mount

INDICATORS /  
CONTROLLERS

## Approvals

Measurement  
Canada  
Approved

## Standard Features

- LED display
- USB device port connects directly to a PC
- Ethernet TCP/IP polled or continuous polled or continuous, server/client
- Built-in DIN-rail clips on controller box (panel mount)
- Display and controller can be separated up to 250 ft (panel mount)
- Hardware slot for one option card
- Operator functions through menu key for audit trail, preset tare, accumulator, time & date and setpoints
- Audit trail tracking for configuration and calibration changes. Password protection for user and configuration changes.
- 20 setpoints with latched batch engine or unlatched outputs
- Four onboard digital I/O channels
- Programmable ticket formats up to 1,000 characters for header text, gross, net, accumulator and setpoints
- Five-point linearization calibration
- Local/remote operation
- Multi-range or multi-interval weighing
- Filter settings for light, medium and heavy noise

## Options

- Analog output
- Relay board
- Fieldbus connectivity
- Dual serial output (v4.00 and newer)
- 24-channel digital I/O (v4.00 and newer)
- Truck in/out program for 100 vehicle IDs
- Adapter plate for converting 310 and 520 panel mounts
- Panel mount kit for universal enclosure

## Specifications

### Power:

Line voltages: 100 to 240 VAC  
Frequency: 50/60 Hz  
DC voltages: 12 to 24 VDC

### Power Consumption:

AC: 15 W, DC: 20 W

### Excitation Voltage:

10 VDC (+/- 5 VDC), 16 × 350 ohm or 32 × 700 ohm load cells

### Analog Signal Input Range:

-45 mV to 45 mV

### Analog Signal Sensitivity:

0.3  $\mu$ V/graduation minimum at 7.5 Hz;  
1.0  $\mu$ V/graduation recommended

### A/D Sample Rate:

7.5 to 960 Hz, software selectable

### Resolution:

Internal: 8,000,000 counts  
Display: 999,999

### System Linearity:

± 0.01% full scale

### Digital I/O:

Four I/O onboard, primary keys, pseudo functions, batching functions

### (Optional) Analog Output:

Voltage output: 0–10 VDC  
Load resistance: 1k ohm minimum  
Current output: 0–20 mA or 4–20 mA  
External loop resistance: 500 W maximum

### (Optional) Relay Board:

Four channel relay module, dry contact 3 A at 115 VAC, 3 A at 30 VDC

### Communication Ports:

RS-232 full duplex or RS-485 half duplex;  
USB micro A/B connector 2.0;  
Ethernet TCP/IP

### Annunciators:

Gross, net, center of zero, standstill, lb, kg, tare, preset tare, multi-range/interval 1/2/3

### Display:

LED, 0.56 in (14 mm), six-digit, 14-segment with decimal or comma

### Keys/Buttons:

Membrane panel, tactile feel

### Dimensions:

(L × W × H)  
Panel: 6.00 × 4.95 × 4.00 in (152 × 126 × 102 mm)  
Universal: 9.87 × 4.00 × 9.38 in  
(248 × 102 × 235 mm)

### Temperature Range:

Certified: 14 °F to 104 °F (-10 °C to 40 °C)  
Operating: 14 °F to 122 °F (-10 °C to 50 °C)

### Rating/Material:

Panel display: stainless steel, NEMA Type 4X, Type 12 and IP69K  
Panel mount controller: Aluminum  
Universal: stainless steel, IP69K

### Weight:

Panel: 2.5 lb (1.2 kg);  
Universal: 6.5 lb (2.9 kg)

### Warranty:

Two-year limited

### EMC Immunity:

10 V/m

### Approvals:

NTEP 13-080 Class III/IIIL, 10,000d  
Measurement Canada AM-5931C  
OIML R76/2006-A-NL1-18.23 Class III, 10,000d  
EU Test Certificate TC8463  
CE Marked  
cULus Listed (universal)  
cULus Recognized (panel mount)

# 880/880 Plus Performance™ Series

Digital Weight Indicator and Controller

## Part Number/Price

| Part #                               | Description                                   | Est. Weight | Price      |
|--------------------------------------|---|-------------|------------|
| <b>880 Panel Mount AC Powered*</b>   |   |             |            |
| 177976                               | 115 to 230 VAC, indicator                     | 4 lb        | \$1,350.00 |
| 177979                               | 115 to 230 VAC, with analog output            | 4 lb        | \$1,725.00 |
| 177980                               | 115 to 230 VAC, with relay board              | 4 lb        | \$1,725.00 |
| 177982                               | 115 to 230 VAC, with EtherNet/IP, single port | 4 lb        | \$2,000.00 |
| 177983                               | 115 to 230 VAC, with ProfiNet, single port    | 4 lb        | \$2,000.00 |
| 177984                               | 115 to 230 VAC, with Modbus/TCP, single port  | 4 lb        | \$2,000.00 |
| 177985                               | 115 to 230 VAC, with Profibus DP              | 4 lb        | \$2,000.00 |
| 177986                               | 115 to 230 VAC, with DeviceNet                | 4 lb        | \$2,000.00 |
| 179155                               | 115 to 230 VAC, with EtherCAT                 | 4 lb        | \$2,000.00 |
| <b>880 Panel Mount DC Powered*</b>   |   |             |            |
| 177987                               | 12 to 24 VDC, indicator                       | 4 lb        | \$1,450.00 |
| <b>880 Plus Universal AC Powered</b> |   |             |            |
| 177989 †                             | 115 VAC, indicator                            | 8 lb        | \$1,600.00 |
| 178496 †                             | 115 VAC, with analog output                   | 8 lb        | \$1,950.00 |
| 178499 †                             | 115 VAC, with relay board                     | 8 lb        | \$1,950.00 |
| 179147 †                             | 115 VAC, with EtherNet/IP, single port        | 8 lb        | \$2,225.00 |
| 179148 †                             | 115 VAC, with Profinet, single port           | 8 lb        | \$2,225.00 |
| 179149 †                             | 115 VAC, with Modbus TCP, single port         | 8 lb        | \$2,225.00 |
| 179150 †                             | 115 VAC, with Profibus                        | 8 lb        | \$2,225.00 |
| 179152 †                             | 115 VAC, with DeviceNet                       | 8 lb        | \$2,225.00 |
| 179154 †                             | 115 VAC, with EtherCAT                        | 8 lb        | \$2,225.00 |
| 177990 ††                            | 115-230 VAC, indicator                        | 8 lb        | \$1,600.00 |
| 178497 ††                            | 115-230 VAC, with analog output               | 8 lb        | \$1,950.00 |
| 178500 ††                            | 115-230 VAC, with relay board                 | 8 lb        | \$1,950.00 |
| <b>880 Plus Universal DC Powered</b> |   |             |            |
| 178495                               | 9 to 36 VDC, indicator                        | 8 lb        | \$1,700.00 |

\*Power cord not included

Indicator part numbers contain the single port network card

† US plug (NA) - Type B

†† Euro Plug - Type E

## Options/Accessories

| Part #                                | Description  | Price    |
|---------------------------------------|--|----------|
| <b>Option Cards (5.5 in CPU only)</b> |  |          |
| 179156                                | Analog output, 0-10 VDC, 0-20 mA, 4-20 mA          | \$375.00 |
| 179157                                | Relay board, four dry contact outputs              | \$350.00 |
| 197343**                              | Digital I/O, 24-channel TTL output                 | \$325.00 |
| 197347**                              | Serial ports, dual-channel RS-232/RS-485           | \$375.00 |
| <b>Network Cards</b>                  |  |          |
| 179158                                | EtherCAT interface                                 | \$600.00 |
| 179159                                | EtherNet/IP® interface, single port                | \$600.00 |
| 179160                                | Profinet® interface, single port                   | \$600.00 |
| 179161                                | Modbus TCP/IP interface, single port               | \$600.00 |
| 179162                                | DeviceNet® interface                               | \$600.00 |
| 179163                                | Profibus DP interface                              | \$600.00 |
| 205566                                | EtherNet/IP interface, dual port                   | \$805.00 |
| 205567                                | Profinet interface, dual port                      | \$805.00 |
| 205568                                | Modbus TCP/IP interface, dual port                 | \$805.00 |
| <b>Hardware</b>                       |  |          |
| 153660                                | Metrological sealing kit for panel mount           | \$11.00  |
| 158404                                | Adapter plate for IQ310 and 520 replacement        | \$73.00  |
| 101923                                | Relay box enclosure, does not include relay        | \$355.00 |
| 177850                                | Mount kit, convert Universal to Panel, non-NEMA    | \$215.00 |
| 180835                                | Universal backplate with RJ-45 receptacle          | \$110.00 |
| 197422                                | Universal backplate with micro USB receptacle      | \$125.00 |
| 197724                                | Clear protective overlay for Universal (pack of 5) | \$75.00  |
| 15436                                 | Power cord for Panel Mount, US plug                | \$18.00  |

## Options/Accessories

| Part #                         | Description                                | Price    |
|--------------------------------|--|----------|
| 105382                         | Power cord for Panel Mount, Euro plug      | \$18.00  |
| <b>Cables</b>                  |  |          |
| 152434                         | Cable, USB A to micro A shielded, 2 meters | \$15.00  |
| 156817                         | Cable, Ethernet RJ45 connectors 1 meter    | \$35.00  |
| 156806                         | Cable, USB A to A, 1 meter                 | \$35.00  |
| 156809                         | Cable, USB A to B, 1 meter                 | \$55.00  |
| <b>Manuals and Software</b>    |  |          |
| 152240                         | Operators manual                           | \$25.00  |
| 158387                         | Technical manual                           | \$25.00  |
| <b>Primary Component Parts</b> |  |          |
| 131740                         | Overlay, Panel Mount, six-key              | \$69.00  |
| 163986                         | Overlay, Universal with numeric keypad     | \$69.00  |
| 131598                         | Display board                              | \$240.00 |
| 175603*                        | Power supply, 100 to 240 VAC               | \$210.00 |
| 175604*                        | Power supply, 12 to 24 VDC                 | \$315.00 |
| 175109*                        | CPU board                                  | \$575.00 |

\* Design change in 2017 to 5.5in wide controller, see replacement parts catalog for the 5.0inch wide boards.

\*\* Requires version 4.0 firmware

To have your option factory installed, please specify when placing your order.

# 880/880 Plus Performance™ Series

Digital Weight Indicator and Controller

## Dimensions

| 880 Panel Mount |                 |   |                             |
|-----------------|-----------------|---|-----------------------------|
| A               | 6.0 in (152 mm) | C | 4.95 in (126 mm)            |
| B               | 4.0 in (102 mm) | D | 0.58 in (14 mm) BEZEL DEPTH |

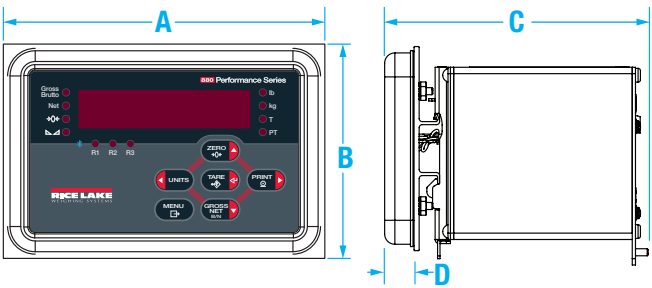

## Dimensions

| 880 Universal |                  |   |                  |
|---------------|------------------|---|------------------|
| A             | 8.10 in (206 mm) | D | 9.87 in (248 mm) |
| B             | 9.38 in (235 mm) | E | 4.0 in (102 mm)  |
| C             | 8.37 in (213 mm) | F | 6.5 in (165 mm)  |

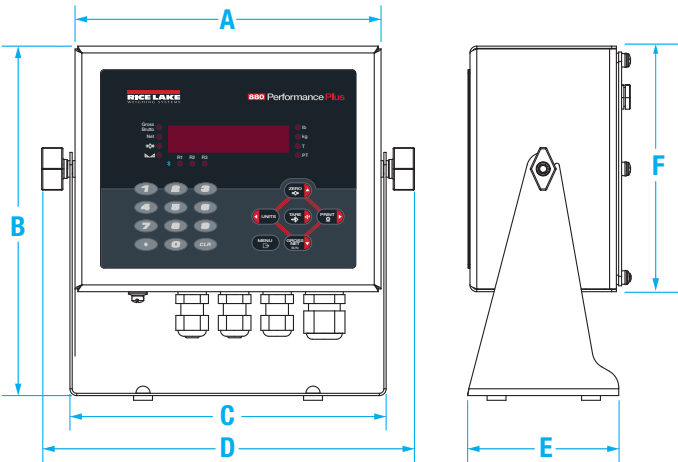

INDICATORS /  
CONTROLLERS

#### Approvals

Measurement  
Canada  
Approved

#### Standard Features

- Customizable backlit LCD graphical user interface
- 22 softkeys with 10 user-defined keys
- Tactile keypad for scale operations, numeric entry and navigation
- On-screen keyboard available during entry mode (or external keyboard)
- Supports 28 scales within 5 different scale types:
  - Analog load cell, multi-range/interval weighing
  - Total scale summing
  - Serial input scales
  - iQUBE<sup>2</sup> scales
  - Program scales
- 2 to 14 option slots for additional scale channels, serial ports, digital inputs and outputs, analog outputs and protocol interfaces
- iRite™ Programming Software
  - Customizable user applications with event-based functions
  - 150 built-in functions for application processes & data tables
- Four serial ports supporting RS-232, RS-485, 20mA
- USB Type A and B replaces Serial on Port 2 (USB model)
- Alibi memory captures serial port transmissions
- Configurable data stream format
- 100 setpoints, 27 configurable setpoint types
- Six digital I/O for control
- Four different enclosure types: universal, deep universal, wall mount, panel mount

#### Specifications

##### Power:

AC voltages: 100 to 240 VAC  
Frequency: 50/60 Hz  
DC voltages: 12 to 24 VDC

##### Power Consumption:

AC: 25W (universal) or 65W (others)  
DC: 25W for all models

##### Excitation Voltage:

10 VDC (+/- 5 VDC)  
16 × 350 ohm or 32 × 700 ohm load cells  
per A/D card

##### Analog Signal Input Range:

-45 mV to +45 mV

##### Analog Signal Sensitivity:

0.3 µV/graduation minimum at 7.5 Hz  
1.0 µV/graduation recommended

##### A/D Sample Rate:

7.5 to 960 Hz, software selectable

##### Resolution:

Internal: 8,000,000 counts  
Display: 1,000,000

##### System Linearity:

± 0.01% full scale

##### Digital I/O:

Six I/O channels on CPU board;  
Optional 24-channel I/O expansion boards

##### Communication Ports:

Four ports on CPU board support up to 115,200bps  
Port 1: Full duplex RS-232  
Port 2: RS-232 with CTS/RTS; PS/2 keyboard interface or USB type A and B connectors  
Port 3: Full duplex RS-232, 20mA  
Port 4: Full duplex RS-232, 2-wire RS-485, 20mA  
Optional dual-channel serial expansion boards  
Channel A: RS-232, RS-485, 20 mA  
Channel B: RS-232, 20 mA

##### Display:

(W × H)  
4.6 × 3.4 in (116 × 86 mm),  
320 × 240 pixel  
LCD module with adjustable contrast  
Transmissive display  
Transflective display (optional)

##### Keys/Buttons:

27-key membrane panel, tactile feel,  
PS/2 or USB port for external keyboard connection

##### Temperature Range:

Certified: 14 °F to 104 °F (-10 °C to 40 °C)  
Operating: 14 °F to 122 °F (-10 °C to 50 °C)

##### Rating/Material:

NEMA Type 4X, Type 12, IP66  
Stainless steel

##### Weight:

Universal enclosure: 9.5 lb (4.3 kg)  
Wall mount enclosure: 23.0 lb (10.4 kg)  
Panel mount enclosure: 8.5 lb (3.9 kg)  
Deep universal: 11 lb (5.0 kg)

##### Warranty:

Two-year limited

##### EMC Immunity:

10 V/m

##### Approvals:

NTEP 01-088, Class III/IIIL 10,000d  
Measurement Canada AM-5426,  
Class III/IIIL HD 10,000d  
OIML R76/2006-A-GB1-19.08  
EU Test Certificate TC11584  
cULus Listed (Universal, Deep Universal and  
Wall Mount)  
cULus Recognized (Panel Mount)  
cULus Listed 508A (Custom Wall Mount)  
CE Marked

# 920i® Series

Programmable Weight Indicator and Controller

INDICATORS /  
CONTROLLERS

## 920i Universal Part Number/Price

| Part #                | Description           | USB | Est. Weight | Price      |
|-----------------------|-----------------------|-----|-------------|------------|
| <b>Single-Channel</b> |                       |     |             |            |
| 67527 †               | 115 VAC               |     | 10 lb       | \$2,950.00 |
| 115003 †              | 115 VAC               | USB | 10 lb       | \$3,050.00 |
| 67615 †               | 230 VAC               |     | 10 lb       | \$2,950.00 |
| 120062 †              | 230 VAC               | USB | 10 lb       | \$3,050.00 |
| 69522 ††              | 230 VAC               |     | 10 lb       | \$2,950.00 |
| 120074 ††             | 230 VAC               | USB | 10 lb       | \$3,050.00 |
| 107713*               | 12 to 24 VDC, 25 watt |     | 10 lb       | \$3,050.00 |
| 120080*               | 12 to 24 VDC, 25 watt | USB | 10 lb       | \$3,200.00 |
| <b>Dual-Channel</b>   |                       |     |             |            |
| 69767 †               | 115 VAC               |     | 10 lb       | \$3,050.00 |
| 120086 †              | 115 VAC               | USB | 10 lb       | \$3,200.00 |
| 69772 †               | 230 VAC               |     | 10 lb       | \$3,050.00 |
| 120090 †              | 230 VAC               | USB | 10 lb       | \$3,200.00 |
| 69774 ††              | 230 VAC               |     | 10 lb       | \$3,050.00 |
| 120096 ††             | 230 VAC               | USB | 10 lb       | \$3,200.00 |
| <b>No A/D Channel</b> |                       |     |             |            |
| 77790 †               | 115 VAC               |     | 10 lb       | \$2,750.00 |
| 120100 †              | 115 VAC               | USB | 10 lb       | \$2,900.00 |
| 77791 ††              | 230 VAC               |     | 10 lb       | \$2,750.00 |
| 120104 ††             | 230 VAC               | USB | 10 lb       | \$2,900.00 |

\*DC/DC converter installed option, not UL approved

† US plug (NA) - Type B

†† Euro Plug - Type E

## 920i Deep Universal Part Number/Price

| Part #                | Description           | USB | Est. Weight | Price      |
|-----------------------|-----------------------|-----|-------------|------------|
| <b>Single-Channel</b> |                       |     |             |            |
| 82455 †               | 115 VAC               |     | 12 lb       | \$3,200.00 |
| 115004 †              | 115 VAC               | USB | 12 lb       | \$3,300.00 |
| 82457 †               | 230 VAC               |     | 12 lb       | \$3,200.00 |
| 120064 †              | 230 VAC               | USB | 12 lb       | \$3,300.00 |
| 82459 ††              | 230 VAC               |     | 12 lb       | \$3,200.00 |
| 120075 ††             | 230 VAC               | USB | 12 lb       | \$3,300.00 |
| 107714*               | 12 to 24 VDC, 25 watt |     | 12 lb       | \$3,300.00 |
| 120081*               | 12 to 24 VDC, 25 watt | USB | 12 lb       | \$3,400.00 |
| <b>Dual-Channel</b>   |                       |     |             |            |
| 82456 †               | 115 VAC               |     | 12 lb       | \$3,300.00 |
| 120087 †              | 115 VAC               | USB | 12 lb       | \$3,400.00 |
| 82458 †               | 230 VAC               |     | 12 lb       | \$3,300.00 |
| 120092 †              | 230 VAC               | USB | 12 lb       | \$3,400.00 |
| 82460 ††              | 230 VAC               |     | 12 lb       | \$3,300.00 |
| 120097 ††             | 230 VAC               | USB | 12 lb       | \$3,400.00 |
| <b>No A/D Channel</b> |                       |     |             |            |
| 93243 †               | 115 VAC               |     | 12 lb       | \$3,000.00 |
| 120101 †              | 115 VAC               | USB | 12 lb       | \$3,100.00 |
| 93244 ††              | 230 VAC               |     | 12 lb       | \$3,000.00 |
| 120105 ††             | 230 VAC               | USB | 12 lb       | \$3,100.00 |

\*DC/DC converter installed option, not UL approved

† US plug (NA) - Type B

†† Euro Plug - Type E

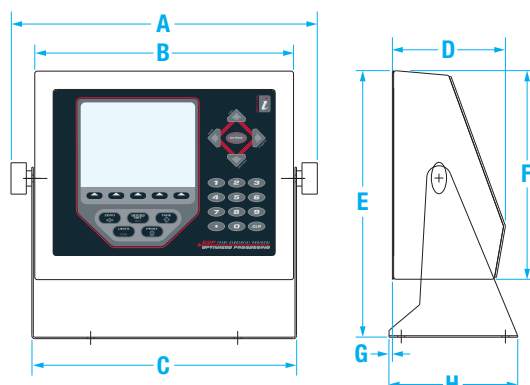

## Dimensions

| <b>920i Universal</b> |                   |   |                   |   |                  |  |  |
|-----------------------|-------------------|---|-------------------|---|------------------|--|--|
| A                     | 12.50 in (318 mm) | D | 4.61 in (117 mm)  | G | 0.14 in (3.5 mm) |  |  |
| B                     | 10.56 in (268 mm) | E | 10.87 in (276 mm) | H | 5.25 in (206 mm) |  |  |
| C                     | 10.90 in (277 mm) | F | 8.50 in (216 mm)  |   |                  |  |  |

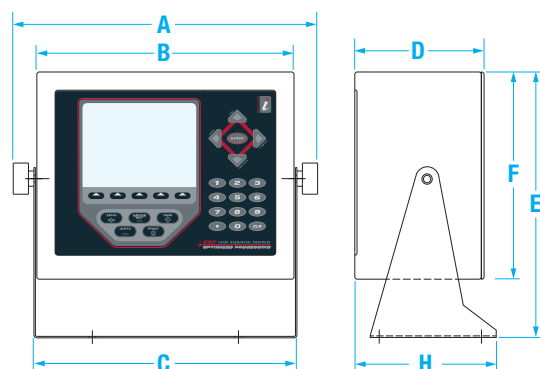

## Dimensions

| <b>920i Deep Universal</b> |                   |   |                   |   |                  |  |  |
|----------------------------|-------------------|---|-------------------|---|------------------|--|--|
| A                          | 12.50 in (318 mm) | D | 5.36 in (136 mm)  | F | 8.50 in (216 mm) |  |  |
| B                          | 10.76 in (273 mm) | E | 10.87 in (276 mm) | H | 5.88 in (149 mm) |  |  |
| C                          | 10.90 in (277 mm) |   |                   |   |                  |  |  |

### 920i Wall Mount Part Number/Price

| Part #                | Description                      | USB | Est. Weight | Price      |
|-----------------------|----------------------------------|-----|-------------|------------|
| <b>Single-Channel</b> |                                  |     |             |            |
| 69763 †               | 115 VAC                          |     | 23 lb       | \$3,725.00 |
| 115005 †              | 115 VAC                          | USB | 23 lb       | \$3,825.00 |
| 69765 †               | 230 VAC                          |     | 23 lb       | \$3,725.00 |
| 120066 †              | 230 VAC                          | USB | 23 lb       | \$3,825.00 |
| 72133 ††              | 230 VAC                          |     | 23 lb       | \$3,725.00 |
| 120078 ††             | 230 VAC                          | USB | 23 lb       | \$3,825.00 |
| 107715*               | 12-24 VDC, 25 watt               |     | 23 lb       | \$3,825.00 |
| 120082*               | 12-24 VDC, 25 watt               | USB | 23 lb       | \$3,950.00 |
| <b>Dual-Channel</b>   |                                  |     |             |            |
| 69770 †               | 115 VAC                          |     | 23 lb       | \$3,825.00 |
| 120088 †              | 115 VAC                          | USB | 23 lb       | \$3,950.00 |
| 69776 †               | 230 VAC                          |     | 23 lb       | \$3,825.00 |
| 120093 †              | 230 VAC                          | USB | 23 lb       | \$3,950.00 |
| 72134 ††              | 230 VAC                          |     | 23 lb       | \$3,825.00 |
| 120098 ††             | 230 VAC                          | USB | 23 lb       | \$3,950.00 |
| <b>No A/D Channel</b> |                                  |     |             |            |
| 77794 †               | 115 VAC                          |     | 23 lb       | \$3,550.00 |
| 120102 †              | 115 VAC                          | USB | 23 lb       | \$3,650.00 |
| 77795 ††              | 230 VAC                          |     | 23 lb       | \$3,550.00 |
| 120106 ††             | 230 VAC                          | USB | 23 lb       | \$3,650.00 |
| 153346                | 115 VAC with start/stop switches |     | 23 lb       | \$3,850.00 |

\*DC/DC converter installed option, not UL approved

† US plug (NA) - Type B

†† Euro Plug - Type E

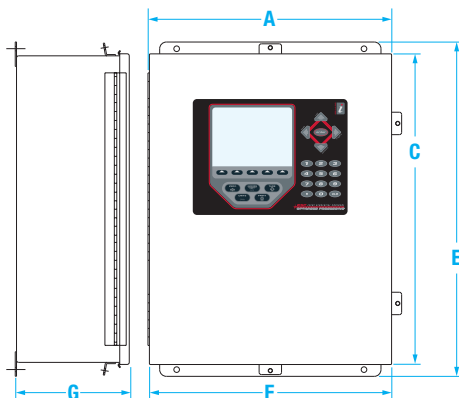

### Dimensions

| <b>920i Wall Mount</b> |                   |   |                   |   |                   |  |
|------------------------|-------------------|---|-------------------|---|-------------------|--|
| A                      | 14.30 in (363 mm) | D | 18.84 in (479 mm) | F | 14.30 in (363 mm) |  |
| B                      | 11.00 in (279 mm) | E | 19.63 in (499 mm) | G | 6.75 in (171 mm)  |  |
| C                      | 18.20 in (462 mm) |   |                   |   |                   |  |

### 920i Panel Mount Part Number/Price

| Part #                | Description        | USB | Est. Weight | Price      |
|-----------------------|--------------------|-----|-------------|------------|
| <b>Single-Channel</b> |                    |     |             |            |
| 69764 †               | 115 VAC            |     | 9 lb        | \$2,950.00 |
| 115006 †              | 115 VAC            | USB | 9 lb        | \$3,050.00 |
| 69766 †               | 230 VAC            |     | 9 lb        | \$2,950.00 |
| 120069 †              | 230 VAC            | USB | 9 lb        | \$3,050.00 |
| 72137 ††              | 230 VAC            |     | 9 lb        | \$2,950.00 |
| 120079 ††             | 230 VAC            | USB | 9 lb        | \$3,050.00 |
| 107716*               | 12-24 VDC, 25 watt |     | 9 lb        | \$3,050.00 |
| 120083*               | 12-24 VDC, 25 watt | USB | 9 lb        | \$3,200.00 |
| <b>Dual-Channel</b>   |                    |     |             |            |
| 69771 †               | 115 VAC            |     | 9 lb        | \$3,050.00 |
| 120089 †              | 115 VAC            | USB | 9 lb        | \$3,200.00 |
| 69777 †               | 230 VAC            |     | 9 lb        | \$3,050.00 |
| 120095 †              | 230 VAC            | USB | 9 lb        | \$3,200.00 |
| 72138 ††              | 230 VAC            |     | 9 lb        | \$3,050.00 |
| 120099 ††             | 230 VAC            | USB | 9 lb        | \$3,200.00 |
| <b>No A/D Channel</b> |                    |     |             |            |
| 77792 †               | 115 VAC            |     | 9 lb        | \$2,750.00 |
| 120103 †              | 115 VAC            | USB | 9 lb        | \$2,900.00 |
| 77793 ††              | 230 VAC            |     | 9 lb        | \$2,750.00 |
| 120107 ††             | 230 VAC            | USB | 9 lb        | \$2,900.00 |

\*DC/DC converter installed option, not UL approved

† US plug (NA) - Type B

†† Euro Plug - Type E

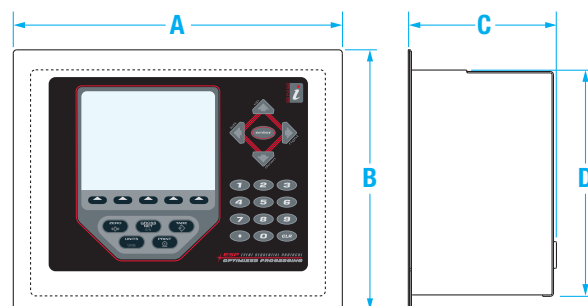

### Dimensions

| <b>920i Panel Mount</b> |                   |   |                  |
|-------------------------|-------------------|---|------------------|
| A                       | 11.56 in (294 mm) | C | 5.20 in (132 mm) |
| B                       | 9.16 in (233 mm)  | D | 7.95 in (202 mm) |

# 920i® Series

## Programmable Weight Indicator and Controller

To have your option factory installed, please specify when placing your order.

### Options/Accessories

| Part #                      | Description   | Price      |
|-----------------------------|---|------------|
| <b>Option Cards</b>         |   |            |
| 68532                       | A/D, single-channel                                       | \$325.00   |
| 68533                       | A/D, dual-channel   | \$475.00   |
| 67600                       | Memory, 1 MB NV RAM                                       | \$300.00   |
| 67601                       | Digital I/O, 24-channel TTL output                        | \$300.00   |
| 67602                       | Analog output: selectable 0-10 V, 0-20 mA                 | \$325.00   |
| 103138                      | Analog output, dual-channel 0-10 V, 0-20 mA               | \$550.00   |
| 67604                       | Serial port card, dual-channel, RS-232 and RS-485         | \$350.00   |
| 87697                       | Analog input +/-10 VDC, 0-20 mA and thermocouple          | \$625.00   |
| <b>Network Cards</b>        |   |            |
| 65383                       | Ethernet thin server (external)                           | \$385.00   |
| 71986                       | Ethernet TCP/IP 10/100 module (internal)                  | \$455.00   |
| 206271                      | Wireless LAN module 802.11 b/g                            | \$670.00   |
| 87803                       | EtherNet/IP® interface                                    | \$895.00   |
| 68539                       | Remote I/O interface                                      | \$720.00   |
| 68540                       | Profibus® DP interface                                    | \$720.00   |
| 187816                      | Profinet® I/O interface                                   | \$895.00   |
| 68541                       | DeviceNet™ interface                                      | \$720.00   |
| 103136                      | ControlNet® interface                                     | \$1,080.00 |
| <b>Expansion Cards</b>      |   |            |
| 69782                       | Two-slot expansion board (wall mount)                     | \$315.00   |
| 71743                       | Two-slot expansion board (panel mount and deep universal) | \$315.00   |
| 180047                      | Two-slot expansion board (panel mount, DC powered)        | \$315.00   |
| 179488                      | Two-slot expansion board (wall mount DC powered)          | \$315.00   |
| 69783                       | Six-slot expansion board (wall mount)                     | \$420.00   |
| <b>Hardware</b>             |   |            |
| 83569                       | Clear protective overlay (package of 5)                   | \$79.00    |
| 70056                       | Cable, DB9M to DB9F, Straight Cable                       | \$40.00    |
| 99149                       | Keyboard, QWERTY 109-key USB, flexible, washable          | \$135.00   |
| 77788                       | Fiber optic board, installed in 920i                      | \$220.00   |
| 92777                       | Filter, PreVent™ vent kit PG 7 cord grip                  | \$32.00    |
| 19368                       | Start/stop controls without box, for use on wall mount    | \$415.00   |
| 19369                       | Start/stop switch with FRP box                            | \$415.00   |
| 93359                       | Keyboard, QWERTY PS/2 connector                           | \$95.00    |
| <b>Manuals and Software</b> |   |            |
| 69781                       | iRev™ scale software                                      | \$100.00   |
| 72809                       | Interchange® database software                            | \$295.00   |
| 67887                       | Additional installation manual                            | \$35.00    |
| 67888                       | Additional programming reference                          | \$35.00    |

### Primary Component Parts

| Part #              | Description   | Price      |
|---------------------|---|------------|
| <b>Boards</b>       |   |            |
| 186272***           | CPU board assembly for LED backlight, (blue color)      | \$1,495.00 |
| 186273***           | Display board, LED back light, transmissive             | \$345.00   |
| 186274***           | Display board, LED back light, transreflective          | \$345.00   |
| 206696***           | Display kit (186273) and retrofit cable (207045)        | \$355.00   |
| <b>Power Supply</b> |   |            |
| 67613               | AC power supply, 25 watt for universal                  | \$195.00   |
| 71333               | AC power supply, 65 watt for deep, panel and wall mount | \$225.00   |
| 132791              | Power supply 12 to 24 VDC, 25 watt                      | \$235.00   |
| <b>Membrane</b>     |   |            |
| 66502               | Switch panel membrane                                   | \$85.00    |

\*\*\*Design change in 2018 to LED backlight display.  
CCFL backlight displays are no longer available.

The LED backlight display can be used with green CPU board Rev N or older by replacing the power supply cable, see Tech Bulletin PN 189640 for compatibility details. There is a generic retrofit PN 207045 for the existing power supply cable or a new power supply cable can be installed. Universal 186464 (AC) 186464 (DC); Deep universal 186278 (AC) 187603 (DC); Panel 186278 (AC) 187603 (DC); Wall 186760 (AC) 188345 (DC); Two-slot expansion for wall 188716 (AC) 189424 (DC); Two-slot expansion panel for deep universal 188717 (AC) 189425 (DC); Six-slot expansion for wall 188774 (AC).

### Miscellaneous Parts

| Part #                        | Description                                  | Price    |
|-------------------------------|--|----------|
| <b>Cables for Digital I/O</b> |  |          |
| 70780                         | 50-Pin flat ribbon, 24 in                    | \$50.00  |
| 92577                         | 50-Pin flat ribbon, 31 in                    | \$20.00  |
| 94384                         | 50-Pin flat ribbon, 50 in                    | \$83.00  |
| 70779                         | 50-Pin round ribbon with cord grip, 60 in    | \$155.00 |
| 72442                         | 50-Pin round ribbon without cord grip, 60 in | \$150.00 |

### Cables and Receptacles

| Part #   | Connector Type                                     |                              | Length | Price    |
|--|--|------------------------------|--------|----------|
| USB Cables <i>(Connector is a male plug)</i>         |  |                              |        |          |
| 79074  | A<br>UNSEALED                                      | B<br>UNSEALED                | 2 m    | \$35.00  |
| 124700   | A<br>SEALED  | B<br>SEALED                  | 3 m    | \$90.00  |
| 126477   | A<br>SEALED  | A<br>UNSEALED                | 3 m    | \$90.00  |
| 124701   | A<br>SEALED  | B<br>UNSEALED                | 3 m    | \$90.00  |
| 124702   | B<br>SEALED  | A<br>UNSEALED                | 3 m    | \$90.00  |
| USB Receptacles <i>(Receptacle is a socket)</i>      |  |                              |        |          |
| 126476*  | A<br>SEALED  | A<br>UNSEALED                | 0.5 m  | \$90.00  |
| 124703*  | A<br>SEALED  | B<br>UNSEALED                | 0.5 m  | \$90.00  |
| 124704*  | B<br>SEALED  | B<br>UNSEALED                | 0.5 m  | \$90.00  |
| 125998*  | A<br>SEALED  | FIVE-PIN<br>Internal to 920i | 0.28 m | \$90.00  |
| 125999*  | B<br>SEALED  | FIVE-PIN<br>Internal to 920i | 0.28 m | \$90.00  |
| Ethernet Cables                                      |  |                              |        |          |
| 124706   | RJ-45<br>SEALED                                    | RJ-45<br>SEALED              | 3 m    | \$90.00  |
| 124707   | RJ-45<br>SEALED                                    | RJ-45<br>UNSEALED            | 2 m    | \$90.00  |
| Ethernet Receptacles <i>(Receptacle is a socket)</i> |  |                              |        |          |
| 176789*  | RJ-45 SEALED                                       |                              | 0.75 m | \$105.00 |
| 172734*  | RJ-45 SEALED                                       |                              | 0.5 m  | \$90.00  |
| 126353*  | RJ-45 SEALED                                       |                              | 0.28 m | \$90.00  |
| Cable and Receptacle Accessories                     |  |                              |        |          |
| 124695   | Panel plug 1.125 in diameter                       |                              |        | \$6.00   |
| 124694   | Cover for sealed receptacles                       |                              |        | \$13.00  |
| 124689   | Cover for flash driver mounts on sealed receptacle |                              |        | \$25.00  |
| 195607   | USB Flash Drive 8GB                                |                              |        | \$9.00   |

\*These options require a milled back plate

#### Unsealed Connectors

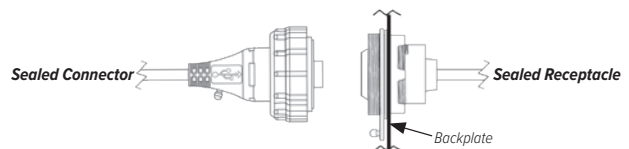

# 1280 Enterprise™ Series

Programmable Color Touchscreen Weight Indicator and Controller

## Specifications

### Power:

AC voltages: 100 to 240 VAC; 50/60 Hz  
DC voltages: 11 to 30 VDC

### Power Consumption:

60W

### Excitation Voltage:

10 VDC (+/- 5 VDC)  
16 × 350 ohm or 32 × 700 ohm load cells per A/D card

### Analog Signal Input Range:

-60 mV to 60 mV

### Analog Signal Sensitivity:

0.3 µV/graduation minimum at 7.5 Hz to 120 Hz  
1.0 µV/graduation recommended

### A/D Sample Rate:

7.5 to 960 Hz, software selectable

### Resolution:

Internal: 8,000,000 counts  
Display: 1,000,000

### System Linearity

± 0.01% full scale

### Digital I/O:

Eight I/O channels on CPU board  
Optional 24-channel I/O expansion boards

### Communication Ports:

Port 1 & 2: Full duplex RS-232 with CTS/RTS, RS-422/485  
Baud rate: 1200 to 115200  
Port 3: USB 2.0 Device (Micro)  
USB host: (2) Type A connectors max 500 mA  
Ethernet: Wired 10/100 Auto-MDX  
Ethernet: Wireless 802.11 b/g/n 2.4GHz

### Onboard:

Selectable filters: Three stage, Adaptive or Damping  
Embedded Linux® OS  
8 GB eMMC (system use)  
1 GB DDR3 RAM  
460 MB onboard database (SQLite) storage  
Up to 32 GB micro SD card (sold separately)

### Display:

Seven-inch, 800 × 480 pixel, 500 or 1,000 NIT  
Twelve-inch, 1280 × 800 pixel, 1,500 NIT

### Keys/Buttons:

22-key membrane panel, tactile buttons, on-screen keyboard for text and numeric entry, USB port for flash drive, keyboard and printer

### Temperature Range:

Certified: 14 °F to 104 °F (-10 °C to 40 °C)  
Operating: -4 °F to 131 °F (-20 °C to 55 °C)

### Rating/Material:

Universal: IP69K  
Wall Mount: IP66  
Panel Mount: IP69K, NEMA Type 4X and 12  
Stainless steel 304 enclosure

### Weight:

Universal enclosure: 11 lb (4.9 kg)  
Panel mount enclosure: 8 lb (3.6 kg)  
Wall mount enclosure: 23 lb (10.4 kg)  
Panel mount 7 in touch-only: 7 lb (3.1 kg)  
Panel mount 12 in touch-only: 10 lb (4.5 kg)

### Warranty:

Two-year limited

### EMC Immunity:

10 V/m

### Approvals:

NTEP 15-001/Class III/IIIL 10,000d  
Measurement Canada AM-5980C,  
Class III/III HD 10,000d  
OIML R76/2006-A-NL1-19.23 Class III/IIIL 10,000d  
EU Test Certificate TC8596  
cULus Listed (Universal, Wall Mount)  
cULus Recognized (Panel Mount)  
CE Marked

## Approvals

Measurement  
Canada  
Approved

## Standard Features

- Customizable color touchscreen with graphical user interface
- User-defined softkeys, icons and graphics
- Tactile keypad for scale operations, numeric entry and navigation
- On-screen keyboard available during entry mode (or external keyboard)
- Built-in web server for remote access, systems integration and data monitoring
- Multi-language operation and text entry
- Supports eight scales within five different kinds:
  - Analog load cell, multi-range/interval weighing
  - Total scale summing
  - Serial input scales
  - iQUBE<sup>2</sup> scales
  - Program scales
- Six smart card slots for additional scale channels, serial ports, digital inputs and outputs, analog outputs and protocol interfaces
- iRite™ Programming Software
  - Five built-in applications: Truck in/out, recipe storage, filling/dosing, counting, checkweighing
  - Customizable user programs with event-based functions
  - 150 built-in functions for common processes & data tables
  - Customize and transfer data via email, FTP server and networked printers
  - Display data with line charts or bar graphs
  - iRite reporting of iQUBE2 alerts
- Email, USB, Ethernet TCP/IP, Wi-Fi Direct®, two serial ports RS-232 or RS-485
- Alibi memory captures serial port transmissions
- Four configurable data-stream formats for PC, printers and remote displays
- 100 setpoints, 18 configurable setpoint types
- Eight digital I/O for control and pulse count
- Three different enclosure types: universal with tilt stand, panel mount and wall mount

# 1280 Enterprise™ Series

Programmable Color Touchscreen Weight Indicator and Controller

7-inch model with keypad

7-inch touch-only model

12-inch touch-only model

INDICATORS /  
CONTROLLERS

## Numeric Keypad Models:

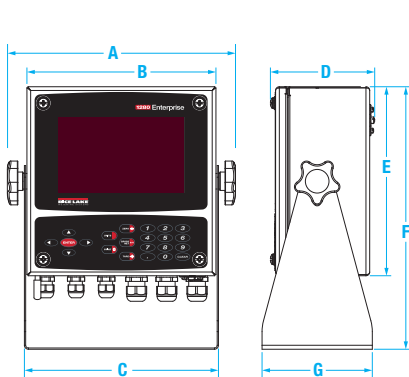

1280-2

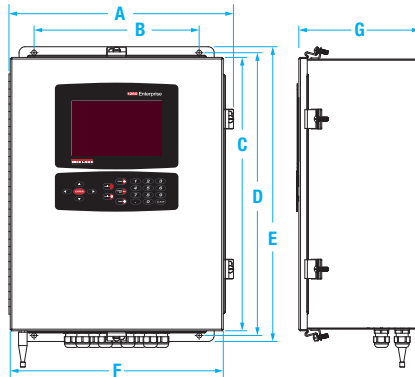

1280-3

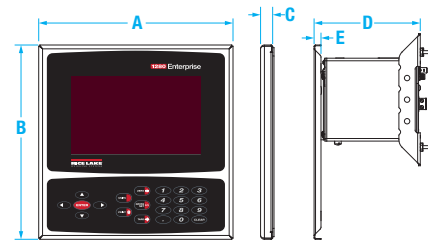

1280-4

## Dimensions

| Universal (1280-2) |                   |   |                   |
|--------------------|-------------------|---|-------------------|
| A                  | 10.86 in (276 mm) | E | 9.00 in (229 mm)  |
| B                  | 9.00 in (229 mm)  | F | 12.50 in (318 mm) |
| C                  | 9.24 in (235 mm)  | G | 5.25 in (133 mm)  |
| D                  | 4.97 in (126 mm)  |   |                   |

| Wall Mount (1280-3) |                   |   |                   |
|---------------------|-------------------|---|-------------------|
| A                   | 14.92 in (379 mm) | E | 19.64 in (499 mm) |
| B                   | 11.00 in (279 mm) | F | 14.20 in (361 mm) |
| C                   | 18.22 in (463 mm) | G | 8.08 in (205 mm)  |
| D                   | 18.84 in (479 mm) |   |                   |

| Panel Mount (1280-4) |                  |   |                  |
|----------------------|------------------|---|------------------|
| A                    | 9.00 in (229 mm) | D | 5.34 in (136 mm) |
| B                    | 9.00 in (229 mm) | E | 0.32 in (8 mm)   |
| C                    | 0.58 in (15 mm)  |   |                  |

## Touch-only Models:

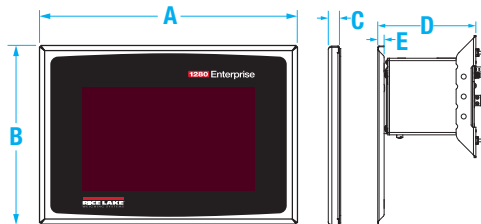

1280-5

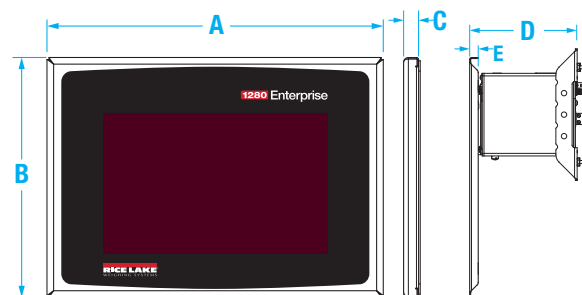

1280-6

## Dimensions

| 7-inch Touch-only (1280-5) |                  |   |                  |
|----------------------------|------------------|---|------------------|
| A                          | 9.00 in (229 mm) | D | 5.34 in (136 mm) |
| B                          | 6.22 in (158 mm) | E | 0.32 in (8 mm)   |
| C                          | 0.58 in (15 mm)  |   |                  |

| 12-inch Touch-only (1280-6) |                   |   |                  |
|-----------------------------|-------------------|---|------------------|
| A                           | 14.00 in (356 mm) | D | 5.34 in (136 mm) |
| B                           | 10.00 in (254 mm) | E | 0.32 in (8 mm)   |
| C                           | 0.58 in (15 mm)   |   |                  |

# 1280 Enterprise™ Series

Programmable Color Touchscreen Weight Indicator and Controller

## Part Number/Price

| Part #   | Description           | Power       | Display   | Option Installed  | Price      |
|--|-----------------------|-------------|-----------|-------------------|------------|
| <b>Universal Enclosure with 500 NIT Display (1280-2)</b>   |                       |             |           |                   |            |
| <b>171427 †</b>  | 1280 Universal        | 115 VAC     | 500 NIT   | Single Scale Card | \$3,550.00 |
| <b>171441 ††</b>   | 1280 Universal        | 100-240 VAC | 500 NIT   | Single Scale Card | \$3,550.00 |
| <b>171662 †</b>  | 1280 Universal        | 115 VAC     | 500 NIT   | Dual Scale Card   | \$3,850.00 |
| <b>172188 ††</b>   | 1280 Universal        | 100-240 VAC | 500 NIT   | Dual Scale Card   | \$3,850.00 |
| <b>Panel Mount Enclosure with 500 NIT Display (1280-4)</b> |                       |             |           |                   |            |
| <b>171663</b>  | 1280 Panel Mount      | 100-240 VAC | 500 NIT   | Single Scale Card | \$3,425.00 |
| <b>172186</b>  | 1280 Panel Mount      | 100-240 VAC | 500 NIT   | Dual Scale Card   | \$3,650.00 |
| <b>Wall Mount Enclosure with 500 NIT Display (1280-3)</b>  |                       |             |           |                   |            |
| <b>173673 †</b>  | 1280 Wall Mount       | 115 VAC     | 500 NIT   | Single Scale Card | \$3,950.00 |
| <b>174143 ††</b>   | 1280 Wall Mount       | 100-240 VAC | 500 NIT   | Single Scale Card | \$3,950.00 |
| <b>174144 †</b>  | 1280 Wall Mount       | 115 VAC     | 500 NIT   | Dual Scale Card   | \$4,250.00 |
| <b>174145 ††</b>   | 1280 Wall Mount       | 100-240 VAC | 500 NIT   | Dual Scale Card   | \$4,250.00 |
| <b>Wall Mount Enclosure with 1000 NIT Display (1280-3)</b> |                       |             |           |                   |            |
| <b>172184 †</b>  | 1280 Wall Mount       | 115 VAC     | 1,000 NIT | Single Scale Card | \$4,050.00 |
| <b>172185 ††</b>   | 1280 Wall Mount       | 100-240 VAC | 1,000 NIT | Single Scale Card | \$4,050.00 |
| <b>206563 †</b>  | 1280 Wall Mount       | 115 VAC     | 1,000 NIT | Dual Scale Card   | \$4,250.00 |
| <b>172187 ††</b>   | 1280 Wall Mount       | 100-240 VAC | 1,000 NIT | Dual Scale Card   | \$4,350.00 |
| <b>Touch-only 7 inch with 500 NIT Display (1280-5)</b>     |                       |             |           |                   |            |
| <b>186618</b>  | 1280 Touch-only 7 in  | 100-240 VAC | 500 NIT   | Single Scale Card | \$3,450.00 |
| <b>Touch-only 12 inch with 1500 NIT Display (1280-6)</b>   |                       |             |           |                   |            |
| <b>186465</b>  | 1280 Touch-only 12 in | 100-240 VAC | 1,500 NIT | Single Scale Card | \$4,075.00 |

† US plug (NA) - Type B

†† Euro Plug - Type E

(Brazil) - Type N

††† BS1363 (UK) - Type G

††† AS 3112 (Australian) - Type I

## Model Reference Chart

Choose any options to best fit your application and we customize

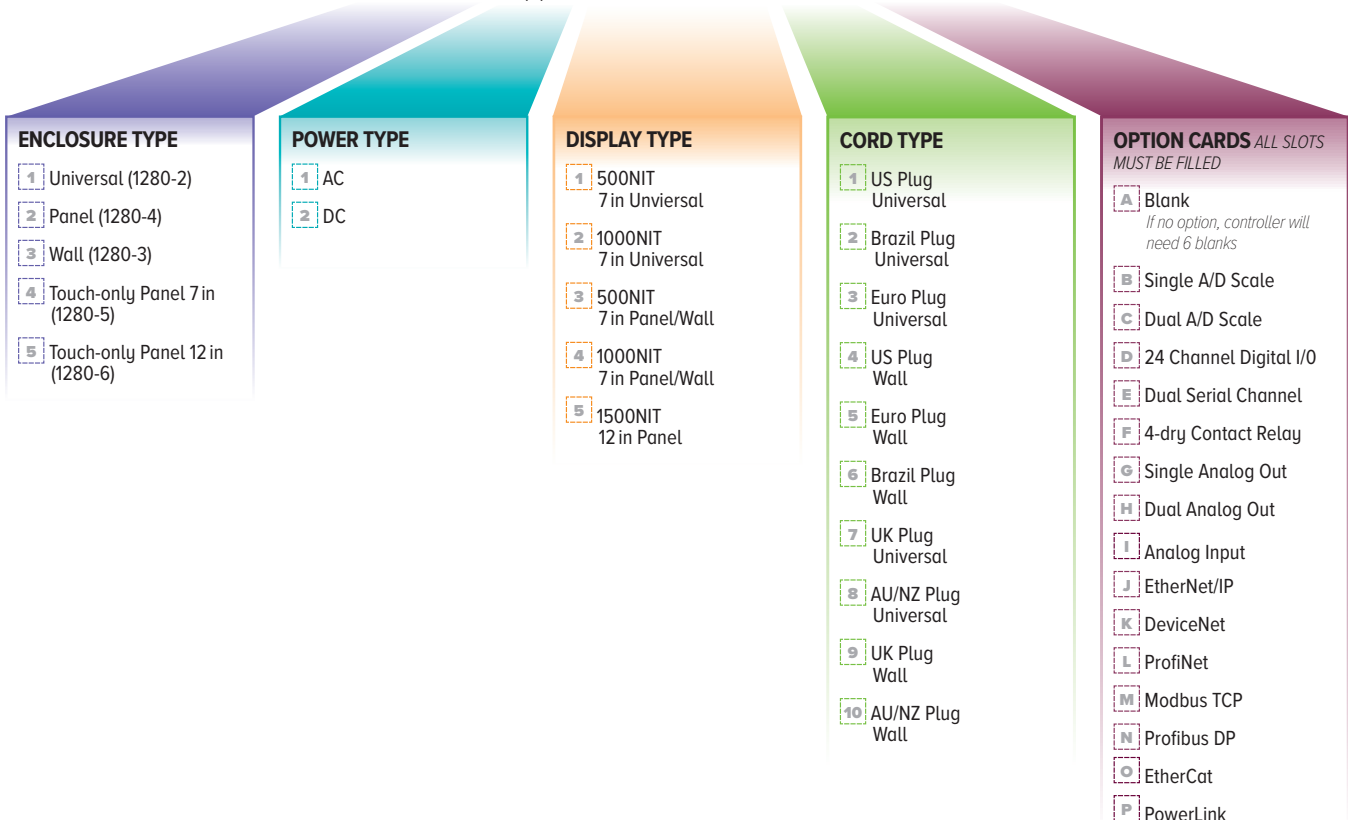

INDICATORS /  
CONTROLLERS

# 1280 Enterprise™ Series

Programmable Color Touchscreen Weight Indicator and Controller

INDICATORS /  
CONTROLLERS

## Single A/D Scale

### Excitation Voltage:

10 VDC bi-polar, 4 or 6 wire sensing  
16 × 350 ohms per channel

### Analog Input Signal:

-10 to +40 mV

| Part # | Description      | Price    |
|--------|------------------|----------|
| 220026 | Single scale A/D | \$475.00 |
| 166957 | A/D sealing kit  | \$13.00  |

## Dual A/D Scale

### Excitation Voltage:

10 VDC bi-polar, 4 or 6 wire sensing  
8 × 350 ohms per channel

### Analog Input Signal:

-10 to +40 mV

| Part # | Description     | Price    |
|--------|-----------------|----------|
| 220027 | Dual scale A/D  | \$675.00 |
| 166957 | A/D sealing kit | \$13.00  |

## Digital I/O

24 channels, configurable as inputs or outputs  
Inputs: 5 VDC max, active low; Outputs: 20 mA  
max per channel, active low; 5 VDC  
source available: 500 mA max

| Part #  | Description  | Price    |
|---------|--|----------|
| 164684* | Digital I/O  | \$350.00 |
| 170008  | DIO adapter, includes 60 pin<br>flat ribbon cable, 24 in   | \$130.00 |
| 170009  | DIO adapter, includes 60 pin<br>round cable, 60 in         | \$155.00 |
| 170736  | DIO adapter, includes 60 pin<br>cable and cord grip, 60 in | \$155.00 |

\* 24 I/O ribbon cable required.

## Dual Serial Channel

Two-channel, full duplex RS-232 with CTS/  
RTS, RS-485 or RS-422, 1200-115200 baud

| Part # | Description         | Price    |
|--------|---------------------|----------|
| 164685 | Dual serial channel | \$425.00 |

## Single Analog Out

16 bit, voltage output 0-10 VDC, current output  
0-20mA, 4-20mA

| Part # | Description       | Price    |
|--------|-------------------|----------|
| 165366 | Single analog out | \$375.00 |

## Dual Analog Out

16 bit, voltage output 0-10 VDC, current output  
0-20mA, 4-20mA

| Part # | Description     | Price    |
|--------|-----------------|----------|
| 164686 | Dual analog out | \$550.00 |

## Relay Card

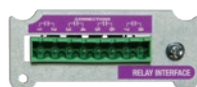

Relay four-dry contact, max current  
3A @ 30 VDC, 3A @250VAC

| Part # | Description | Price    |
|--------|-------------|----------|
| 164689 | Relay card  | \$425.00 |

## Analog Input

### Analog Input Signal:

±10 VDC, ±100 mV, 0-20 mA

| Part # | Description       | Price    |
|--------|-------------------|----------|
| 164687 | Dual analog input | \$650.00 |

## Data Exchange with PLC/DCS Systems

### EtherNet/IP

| Part # | Description              | Price    |
|--------|--------------------------|----------|
| 165792 | EtherNet/IP, single port | \$620.00 |
| 208129 | EtherNet/IP, dual port   | \$805.00 |

### DeviceNet

| Part # | Description | Price    |
|--------|-------------|----------|
| 165793 | DeviceNet   | \$620.00 |

### Profinet

| Part # | Description | Price    |
|--------|-------------|----------|
| 165794 | Profinet    | \$620.00 |

### Modbus TCP

| Part # | Description | Price    |
|--------|-------------|----------|
| 165796 | Modbus TCP  | \$620.00 |

### Profibus DP

| Part # | Description | Price    |
|--------|-------------|----------|
| 165795 | Profibus DP | \$620.00 |

### EtherCAT

| Part # | Description | Price    |
|--------|-------------|----------|
| 179533 | EtherCAT    | \$620.00 |

### PowerLink

| Part # | Description | Price    |
|--------|-------------|----------|
| 182319 | PowerLink   | \$905.00 |

# 1280 Enterprise™ Series

Programmable Color Touchscreen Weight Indicator and Controller

## Options/Accessories

To have your option factory installed, please specify when placing your order.

| Part #   | Description   | Price    |
|--|---|----------|
| <b>Manuals and Software</b>                                |   |          |
| 167659   | Manual, Technical   | \$35.00  |
| 72809  | Interchange database software                               | \$295.00 |
| 164939   | 8 GB Micro SD card with SD and USB adapter                  | \$25.00  |
| 195607   | USB flash drive, 1 GB                                       | \$9.00   |
| <b>Extended Display Cable Length for Touch Only Models</b> |   |          |
| 182600   | Display cable for 7 in (500 NIT) touch-only, 5 ft length    | \$130.00 |
| 182601   | Display cable for 7 in (500 NIT) touch-only, 10 ft length   | \$160.00 |
| 187489   | Display cable for 7 in (1,000 NIT) touch-only, 10 ft length | \$160.00 |
| 180027   | Display cable for 12 in touch-only, 5 ft length             | \$160.00 |
| 180028   | Display cable for 12 in touch-only, 10 ft length            | \$160.00 |
| <b>Extended Touch Cable Length for Touch Only Models</b>   |   |          |
| 180744   | Touch cable for touch-only, 5 ft length                     | \$105.00 |
| 180745   | Touch cable for touch-only, 10 ft length                    | \$105.00 |

## Primary Component Parts

| Part #                | Description   | Price      |
|-----------------------|---|------------|
| <b>Displays</b>       |   |            |
| 163400                | 7 in 500 NIT display  | \$350.00   |
| 163399                | 7 in 1,000 NIT display  | \$450.00   |
| 182992                | 12 in 1,500 NIT display                                       | \$995.00   |
| <b>Boards</b>         |   |            |
| 179992                | CPU board assembly includes face plate and fan plate          | \$1,100.00 |
| 199157                | Controller box, CPU, power supply, backplane                  | \$1,500.00 |
| <b>Power Supplies</b> |   |            |
| 202512                | AC power supply board   | \$180.00   |
| 202514                | DC power supply board   | \$180.00   |
| <b>Overlays</b>       |   |            |
| 164121                | Keypad, for panel & wall mount                                | \$75.00    |
| 164120                | Touchscreen, for panel & wall mount                           | \$130.00   |
| 161731                | Keypad, for universal   | \$75.00    |
| 161730                | Touchscreen, for universal                                    | \$130.00   |
| 178498                | Touchscreen, for 7 in touch-only panel mount                  | \$295.00   |
| 176126                | Touchscreen, for 12 in touch-only panel mount                 | \$400.00   |
| 178161                | Clear protective overlay display for 7 in display (pack of 5) | \$63.00    |
| 178163                | Clear protective overlay keypad for 7 in display (pack of 5)  | \$63.00    |

## Cables and Receptacles

To have your option factory installed, please specify when placing your order.

| Part #   | Connector Type                                     |                     | Length | Price    |
|--|--|---------------------|--------|----------|
| USB Cables <i>(Connector is a male plug)</i>         |  |                     |        |          |
| 79074  | A<br>UNSEALED                                      | B<br>UNSEALED       | 2 m    | \$35.00  |
| 124700   | A<br>SEALED  | B<br>SEALED         | 3 m    | \$90.00  |
| 126477   | A<br>SEALED  | A<br>UNSEALED       | 3 m    | \$90.00  |
| 124701   | A<br>SEALED  | B<br>UNSEALED       | 3 m    | \$90.00  |
| 124702   | B<br>SEALED  | A<br>UNSEALED       | 3 m    | \$90.00  |
| 152434   | A<br>UNSEALED                                      | Micro A<br>UNSEALED | 2 m    | \$15.00  |
| USB Receptacles <i>(Receptacle is a socket)</i>      |  |                     |        |          |
| 176790<br>Panel Mount                                | A<br>SEALED  | A<br>UNSEALED       | 0.75 m | \$105.00 |
| 126476<br>Wall Mount                                 | A<br>SEALED  | A<br>UNSEALED       | 0.5 m  | \$90.00  |
| 172735<br>Universal                                  | A<br>SEALED  | A<br>UNSEALED       | 0.25 m | \$90.00  |
| Ethernet Cables                                      |  |                     |        |          |
| 72697  | RJ-45<br>UNSEALED                                  | RJ-45<br>UNSEALED   | 2 m    | \$40.00  |
| 124706   | RJ-45<br>SEALED                                    | RJ-45<br>SEALED     | 3 m    | \$90.00  |
| 124707   | RJ-45<br>SEALED                                    | RJ-45<br>UNSEALED   | 2 m    | \$90.00  |
| Ethernet Receptacles <i>(Receptacle is a socket)</i> |  |                     |        |          |
| 176789   | RJ-45<br>SEALED                                    |                     | 0.75 m | \$105.00 |
| 172734   | RJ-45<br>SEALED                                    |                     | 0.5 m  | \$90.00  |
| 126353   | RJ-45<br>SEALED                                    |                     | 0.25 m | \$90.00  |
| Cable and Receptacle Accessories                     |  |                     |        |          |
| 124694   | Cover for sealed receptacles                       |                     |        | \$13.00  |
| 124689   | Cover for flash driver mounts on sealed receptacle |                     |        | \$25.00  |

### Unsealed Connectors

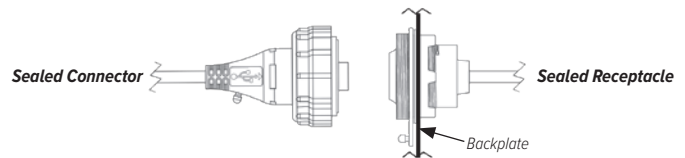

INDICATORS /  
CONTROLLERS

# Relays and Racks

Input/Output Components

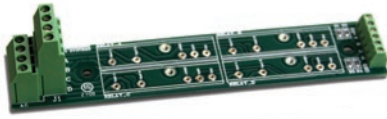

PN 45408  
(6.10 × 1.20in)

PN 33206  
(10.00 × 3.25 × 2.32in)

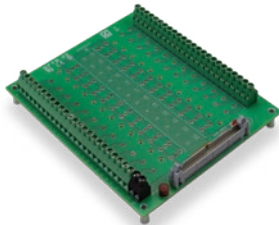

PN 33205  
(7.50 × 6.25 × 2.32in)

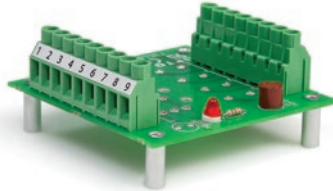

PN 15973  
(3.25 × 3.25 × 2.32in)

## Relay Racks

| OPTO 22 4-Channel |                         |                                     |
|-------------------|-------------------------|-------------------------------------|
| 15973             | Four-channel relay rack | \$125.00                            |
| Dimensions        |                         |                                     |
| A                 | 3.25 in (83 mm)         | B 3.25 in (83 mm) C 2.32 in (59 mm) |

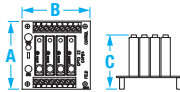

| OPTO 22 4-Channel |                                  |                                      |
|-------------------|----------------------------------|--------------------------------------|
| 45408             | Four-channel relay rack (non UL) | \$160.00                             |
| Dimensions        |                                  |                                      |
| A                 | 1.20 in (30 mm)                  | B 6.11 in (155 mm) C 2.32 in (59 mm) |

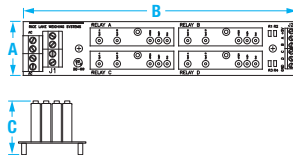

| OPTO 22 16-Channel |  |                                     |
|--------------------|--|-------------------------------------|
| 33206              | 16-channel relay rack, ribbon cable connection | \$395.00                            |
| Dimensions         |  |                                     |
| A                  | 3.25 in (83 mm)                                | B 10.0 in (254mm) C 2.32 in (59 mm) |

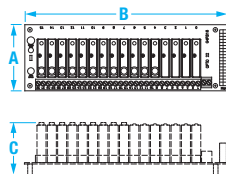

| OPTO 22 24-Channel |  |                                     |
|--------------------|--|-------------------------------------|
| 33205              | 24-channel relay rack, ribbon cable connection | \$372.00                            |
| Dimensions         |  |                                     |
| A                  | 7.50 in (83 mm)                                | B 6.25 in (83 mm) C 2.32 in (59 mm) |

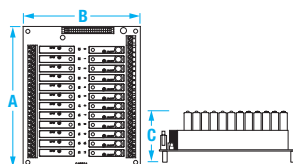

## Part Number/Price

| Part #                 | Description   | Price    |
|------------------------|---|----------|
| Input/Output Component |   |          |
| 43942                  | Allen-Bradley® multi-function relay with digital display            | \$575.00 |
| 29616                  | Dayton multi-function relay   | \$325.00 |
| Other Relays           |   |          |
| 15952                  | Eight-pin octal relay, AC/DC output, 10 A, 120 VAC coil             | \$57.00  |
| 15960                  | Eight-pin octal relay, AC/DC output, 10 A, 6 VDC coil               | \$30.00  |
| 15961                  | Eight-pin octal socket  | \$21.00  |
| 70780                  | Cable, 50-pin flat ribbon for digital I/O, 24 in                    | \$50.00  |
| 70779                  | Cable, 50-pin round ribbon for digital I/O with cord grip, 60 in    | \$155.00 |
| 72442                  | Cable, 50-pin round ribbon for digital I/O without cord grip, 60 in | \$150.00 |
| 93577                  | Cable, 50-Pin flat ribbon for digital I/O, 31 in                    | \$73.00  |
| 94384                  | Cable, 50-Pin flat ribbon for digital I/O, 50 in                    | \$83.00  |

## Relays

| Part #                               | Voltage  | Description                      | Price    |
|--------------------------------------|--|----------------------------------|----------|
| OPTO 22 1-Channel Input Relay        |  |                                  |          |
| 15972                                | 90-140 VAC   | G4IAC5-L (N/O), yellow           | \$50.00  |
| 36631                                | 180-280 VAC/VDC  | G4IAC5A (N/O), yellow            | \$52.00  |
| 15969                                | 10-32 VDC  | G4IDC5 (N/O), white              | \$50.00  |
| OPTO 22 1-Channel Output Relay       |  |                                  |          |
| 15971                                | 115 VAC  | G4OAC5 (N/O), black              | \$50.00  |
| 22847                                | 115/230 VAC  | G4OAC5A5 (N/C), black            | \$67.00  |
| 36632                                | 115/230 VAC  | G4OAC5A (N/O), black             | \$52.00  |
| 15970                                | 100 VDC  | G4ODC5R, (N/O) dry contact, red  | \$50.00  |
| 121345                               | 60 VDC   | G4ODC5, (N/O), red               | \$50.00  |
| 22848                                | 100 VDC  | G4ODC5R5, (N/C) dry contact, red | \$77.00  |
| Relay Boards Fixed Dry Contact Relay |  |                                  |          |
| 30549                                | 2-channel 120-240 VAC or 30 VDC/5 A                                      |                                  | \$175.00 |
| 15959                                | 4-channel 120-240 VAC or 30 VDC/5 A                                      |                                  | \$305.00 |
| 29615                                | Board, relay mounting 1-channel (requires DIN rail for mounting (non UL) |                                  | \$105.00 |
| 33207                                | Board, relay mounting 8-channel  |                                  | \$200.00 |

## Miscellaneous Parts

| Part #                 | Description   | Price    |
|------------------------|---|----------|
| Cables for Digital I/O |   |          |
| 70780                  | 50-Pin flat ribbon, 24 in   | \$50.00  |
| 93577                  | 50-Pin flat ribbon, 31 in   | \$73.00  |
| 94384                  | 50-Pin flat ribbon, 50 in   | \$83.00  |
| 70779                  | 50-Pin round ribbon with cord grip, 60 in                                     | \$155.00 |
| 72442                  | 50-Pin round ribbon without cord grip, 60 in                                  | \$150.00 |
| 170008                 | 60-pin flat ribbon with 50-pin adapter, 24 in                                 | \$130.00 |
| 170009                 | 60-pin round with 50-pin adapter, 60 in                                       | \$155.00 |
| 170736                 | 60-pin round with 50-pin adapter and cord grip, 60 in                         | \$155.00 |
| Opto 22 Misc.          |   |          |
| 26834                  | Fuse, 1A 250V (for PN 15970 and PN 22848)                                     | \$7.50   |
| 21735                  | Fuse, 4A 250V (for PN 15971, PN 22847 and PN 36632)                           | \$14.00  |
| 16478                  | Quencharc arc suppressor  | \$11.00  |
| 101923                 | FRP enclosure with Opto four-channel rack                                     | \$355.00 |
| 99032                  | Adapter plate, for four-channel Opto rack 33490                               | \$5.25   |
| 155253                 | Board assembly, DWM IV, eight-channel, Opto 22 G4 series compatible, (non UL) | \$215.00 |

### Approvals

Measurement  
Canada  
Approved

### Dimensions

| LaserLight3 |                   |   |                   |
|-------------|-------------------|---|-------------------|
| A           | 23.00 in (584 mm) | E | 5.00 in (127 mm)  |
| B           | 10.10 in (256 mm) | F | 8.00 in (203 mm)  |
| C           | 8.73 in (222 mm)  | G | 25.02 in (636 mm) |
| D           | 5.87 in (149 mm)  |   |                   |

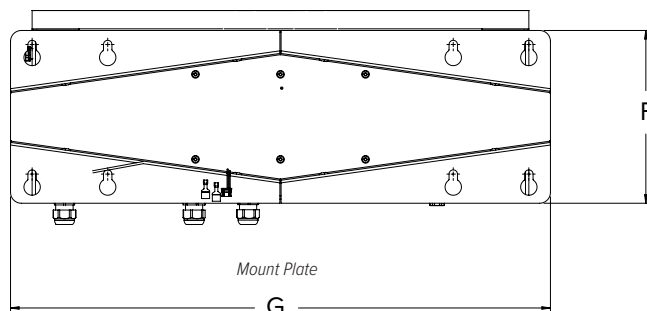
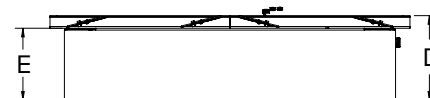
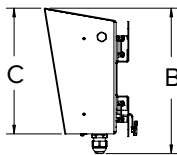
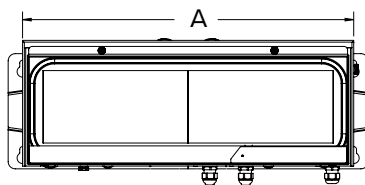

### Standard Features

- Available with 128 × 32-pixel color display
- Displays six high-intensity digits up to 5 in height
- Adjustable daylight/night intensity
- Mirror mode (reverse image) function
- Durable weather tight enclosure with flip-down door
- Flat-wall mounted or add VESA or offset mount

### Options

- Wireless LAN, Wi-Fi interface 802.11 a/b
- Wireless interface, pair of ConnexLink™ radios and mount
- Pole mount kit, VESA flat wall for 2 to 6 inch pole (W × H) 200 × 100 mm, 6 fasteners (M4 × 8 mm)
- Sunshade visor, 8-inch painted steel

### Specifications

#### Power:

AC voltages: 100 to 240VAC; 50/60Hz  
120 watt (120 VAC)

#### Output Interface:

Ethernet TCP/IP, independently configurable  
echo port

#### Input Data Format:

Baud rate: 1200, 2400, 4800, 9600, 19200, 38400,  
57600 and 115200 self-learning or configurable

#### Update:

Continuous or out-of-motion modes  
Message interrupt mode

#### Digital I/O:

Four I/O read or set  
5V logic

#### Communication Ports:

Ethernet TCP/IP, RS-232, RS-485, 20 mA  
Optional ConnexLink™ wireless radio, WLAN  
interface 802.11 a/b

#### Character Format:

7 or 8 data bits; even, odd, or no parity;  
1 or 2 stop bits

#### Maximum Viewing Distance:

4-inch character 100 ft (30 m)  
5-inch character: 150 ft (46 m)

#### Viewing Angle:

160°

#### Display:

Bright, outdoor color LED lamps  
128- × 32-pixel, 4 mm pitch  
Decimal or comma indication  
Weight display with units and mode  
Message display 1, 2 or 4 lines

#### Keys/Buttons:

Zero, Gross/Net, Tare, Units, Print, Menu

#### Time:

Software enable, 12 or 24 hour format

#### Date:

Software enable, US or ISO format

#### Dimensions:

(L × W × H)  
25 × 10 × 6 in

#### Temperature Range:

Operating: -40 °F to 120 °F (-40 °C to 49 °C)

#### Rating/Material:

IP66  
Mild steel, powder-coated

#### Weight:

20 lb  
(9 kg)

#### Warranty:

Two-year limited

#### Approvals:

NTEP CC 22-096  
Measurement Canada AM-6210C

Part Number/Price

| Part # | Description                                | Est. Weight | Price      |
|--------|--|-------------|------------|
| 205780 | LaserLight3 large-display weight indicator | 20 lb       | \$2,495.00 |

Options/Accessories

| Part # | Description  | Price    |
|--------|--|----------|
| 212745 | Pole mount kit, VESA flat-wall, 200 mm W x 100 mm H, 6 fasteners (M4 x 8 mm) for 2-6 inch pole | \$100.00 |
| 75856  | Pole mount kit, 4-inch flange style (24-inch wide frame use with 4-8 inch dia. pole)           | \$280.00 |
| 208807 | Sunshade, 8-inch   | \$135.00 |
| 209118 | Wireless LAN, RS-232/Wi-Fi interface 802.11 a/b XPico module                                   | \$250.00 |
| 212753 | Wireless interface, pair of ConnexLink radios transceiver kit and mount                        | \$835.00 |

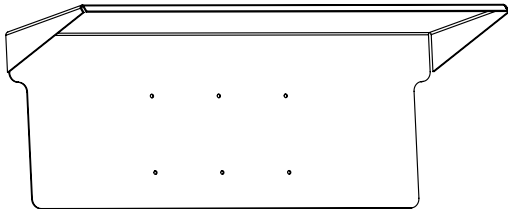

Sunshade  
PN 208807

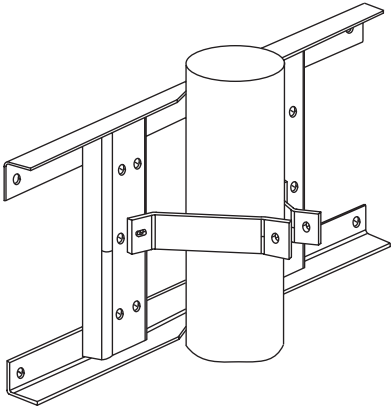

Flange pole mount kit  
PN 75856

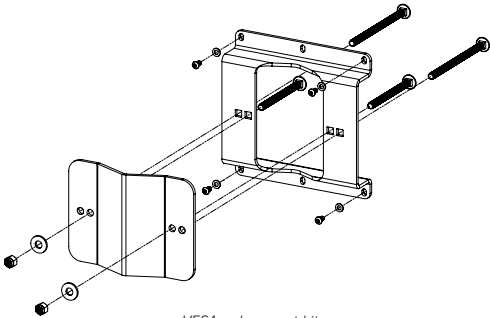

VESA pole mount kit  
PN 212745

# LaserLT-60 and LaserLT-100

Large-Display Digital Weight Indicators

LaserLT-60

LaserLT-100

## Approvals

Measurement  
Canada  
Approved

## Part Number/Price

| Part # | Description  | Price      |
|--------|--|------------|
| 197453 | LaserLT-60, indicator with weighing functionality 2.4 in (60 mm) LED   | \$1,380.00 |
| 197454 | LaserLT-100, indicator with weighing functionality 4.0 in (100 mm) LED | \$1,765.00 |

## Options/Accessories

| Part # | Description  | Price    |
|--------|--|----------|
| 185256 | Mount bracket, 2 tilting side brackets for LaserLT-100 | \$65.00  |
| 185258 | Visor for LaserLT-100                                  | \$165.00 |

## Dimensions

| Large Display Digital Weight Indicator |                   |   |                  |
|--|-------------------|---|------------------|
| LaserLT-60                             |                   |   |                  |
| A                                      | 16.14 in (410 mm) | D | 7.28 in (185 mm) |
| B                                      | 6.50 in (165 mm)  | E | 2.64 in (67 mm)  |
| C                                      | 3.03 in (77 mm)   | F | 4.84 in (123 mm) |
| LaserLT-100                            |                   |   |                  |
| A                                      | 16.93 in (430 mm) | D | 7.63 in (194 mm) |
| B                                      | 7.28 in (185 mm)  | E | 2.52 in (64 mm)  |
| C                                      | 2.52 in (64 mm)   | F | 3.98 in (101 mm) |

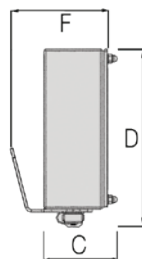
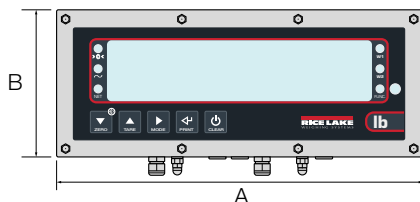

## Standard Features

- LED Display
- Integrated five-key waterproof keypad
- Includes removable back wall mount bracket
- Power from 12 to 24 VDC, included with 110 to 240 VAC internal power supply
- Up to four independent scales or four load cell inputs
- Quick menu for real and theoretical calibration
- Up to three calibration linearization points
- Semi-automatic and presettable tare
- Two digital outputs for 13 setpoint types with timers to enable on and delay period
- Two digital inputs for operating keys remotely

## Specifications

### Power:

AC voltages: 100 to 240 VAC  
DC voltages: 12 to 24 VDC

### Excitation Voltage:

5 VDC, 120 mA, 16 × 350 ohm

### Analog Signal Input Range:

± 39 mV

### Analog Signal Sensitivity:

0.03  $\mu$ V/graduation minimum  
0.3  $\mu$ V/graduation recommended

### A/D Sample Rate:

Four channel A/D up to 200 Conv./sec. auto select

### Resolution:

Internal: 1,500,000 counts  
Display: 800,000

### Digital I/O:

Two inputs: 12/24 VDC  
Two outputs: 150 mA 48 VAC / 150 mA 60 VDC

### Communication Ports:

(1) RS-232, (1) RS-485

### Display:

6-digit, 7-segment discrete red LED lamps, single width 2.4 in (60 mm) or 4 in (100 mm) digit  
Decimal/comma indication in any position  
Annunciators for NT, Stability, COZ  
5 levels of intensity

### Maximum Viewing Distance:

LaserLT-60: 2.4 in digit 75 ft (25 m)  
LaserLT-100: 4 in digit 100 ft (30 m)

### Keys/Buttons:

Five key, Zero (Down), Tare (Up), Mode (Right), Print (Enter), C (On/Off)

### Temperature:

-40° F to 120° F (-40° C to 49° C)

### Rating/Material:

304 stainless steel, IP68

### Weight:

10 lb (4.5 kg)

### Warranty:

One-year limited

### Approvals:

NTEP CC 20-046 III/IIIL 10,000d  
Measurement Canada AM-6165C III/IIIL 10,000d  
CE Marked

INDICATORS /  
CONTROLLERS

# 920i® User Programs

## Standard Features

- Pre-programmed software to carry out specific weighing functions
- Utilize Rice Lake's iRite™ programming language
- For use with all Rice Lake 920i models (hardware requirements may apply)
- Available pre-installed with purchase of new equipment, or via iRev™ for installation on existing 920i models
- Fully customizable

INDICATORS /  
CONTROLLERS

## Part Number/Price

| Part #         | Description   | Price      |
|----------------|---|------------|
| <b>153146</b>  | Short axle weighing program                             | \$595.00   |
| <b>SZ99999</b> | Truck in/out with report                                | \$73.00    |
| <b>77297</b>   | Truck in/out with products/customers/trucks and reports | \$520.00   |
| <b>156886</b>  | Grain program with shrink calculation                   | \$395.00   |
| <b>156959</b>  | Dual kiosk truck in/out single scale                    | \$1,050.00 |

## Short Axle Weighing Program

PN 153146:

920i custom program will interface to a short axle scale and direct each axle across the scale using traffic lights.

### Suggested Hardware:

- PN 67527 920 single channel A/D
- PN 23113 Epson TM-U295 ticket printer
- PN 101923 FRP box with 4 channel relay rack, for traffic light control
- PN 23146 Traffic light kit
- PN 15971 AC output relays for above (2 needed)
- PN 103181 LaserLight remote display (optional)
- PN 167093 LaserLight 2 remote display (optional)

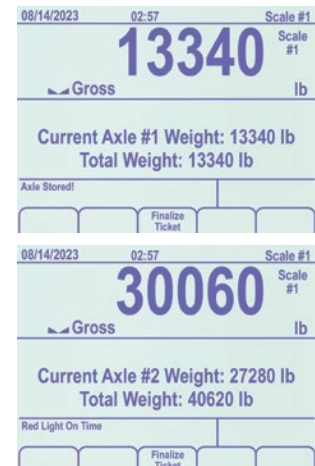

## Grain Program with Shrink Calculator

PN 156886:

This custom application for the 920i supports weighing trucks of grain. Up to 200 grain types, associated divisors and accumulator can be stored. Up to 500 accounts and 1,000 trucks can be stored.

### Suggested Hardware:

- PN 67527 920 single channel A/D
- PN 67600 1M memory card
- PN 23113 Epson TM-U295 ticket printer
- PN 93359 PS2 keyboard

## Truck In/Out with Products/Customers/Trucks and Reports

PN 77297:

This program supports truck in/out weighing program for manual truck transactions using Rice Lake Weighing Systems' 920i digital weight indicator. Stored IDs allow you to keep a database of truck IDs, customer, product, project information and weigh-in weights in the indicator's memory. Parameters are accessed by simply scrolling through the Supervisor main menu using the down arrow on the 920i. The 920i can automatically store up to 100 truck IDs and tare weights, 950 customers, 1,000 products and 1,000 projects.

### Suggested Hardware:

- PN 67527 920 single channel A/D
- PN 67600 1MB memory card
- PN 23113 Epson TM-U295 ticket printer
- PN 93359 PS/2 keyboard

| 08/14/2023 15:50 Scale #1 |                    |
|---------------------------|--------------------|
| 1 ID                      | 058                |
| 2 Name                    | Omni               |
| 3 Address 1               | 230 W. Coleman St. |
| 4 Address 2               | Rice Lake, WI      |
| 5 Address 3               | 54868 USA          |
| 6 Phone                   | 800-472-6703       |
| 7 Accum                   | 23490020.00        |
| 8                         |                    |

Customer Found

Exit to Weigh Clear Total Save Delete Record Menu/Cancel

| 08/14/2023 15:45 Scale #1 |               |
|---------------------------|---------------|
| Truck                     | 058           |
| Customer                  | 1 Omni        |
| Product                   | 45 Gravel 45  |
| Project                   | 30 Project 30 |
| Gross                     | Tare 5000 Net |

Canel Customer Product Project Complete

| 08/14/2023 15:49 Scale #1 |                    |
|---------------------------|--------------------|
| 1220 Gross lb             |                    |
| Truck                     | 058                |
| Customer                  | 1 Omni             |
| Product                   | 45 Gravel 45       |
| Project                   | 30 Project 30      |
| Gross                     | Tare 5000 Net 8780 |

Canel Customer Product Project Complete

| 08/14/2023 15:40 Scale #1 |          |
|---------------------------|----------|
| 00 Gross lb               |          |
| Truck                     |          |
| Customer                  |          |
| Product                   |          |
| Project                   |          |
| Gross                     | Tare Net |

RLWS 920i PN 77297 V 1.01.01

Weigh Weigh In Weigh Out Scale Select Supervisor Mode

INDICATORS /  
CONTROLLERS

## Dual Kiosk Truck In/Out Single Scale

PN 156959:

System consists of a bidirectional single platform truck scale, inbound truck kiosk and outbound truck kiosk. Inbound (if two outbound kiosks are used) and outbound tickets with transaction storage of each weightment.

### Suggested Hardware:

- (2) PN 119687 Inbound/Outbound kiosk
- PN 119689 A/D kiosk option

| 09/15/2023 03:02PM SCALE #1   |           |
|-------------------------------|-----------|
| 25640 Scale #1                |           |
| Gross lb                      |           |
| Outbound 920i                 |           |
| Photo Eye                     | Photo Eye |
| Inbound Complete - Exit Scale |           |
| Communication OK              |           |

Reprint

| 09/15/2023 03:03PM SCALE #1    |           |
|--------------------------------|-----------|
| 78560 Scale #1                 |           |
| Gross lb                       |           |
| Outbound 920i                  |           |
| Photo Eye                      | Photo Eye |
| Outbound Complete - Exit Scale |           |
| Communication OK               |           |

Reprint

## Truck In/Out with Report

PN SZ99999:

920i program allows trucks to weigh in and out (saves inbound weight after weighing out and has value swapping) and stores the transaction after each weigh out with truck ID, gross, tare and net. Transactions may be printed or cleared at any time through the Setup menu. An HID scanner is available as a peripheral piece of hardware.

### Suggested Hardware:

- PN 119687 Outbound kiosk
- PN 119689 A/D kiosk option
- PN 119743 HID kiosk option

| 09/15/2023 03:03PM SCALE #1    |            |
|--------------------------------|------------|
| 23240                          |            |
| Gross lb                       |            |
| Weigh In Complete - Exit Scale |            |
| Weighed In                     |            |
| Weigh In                       | Weigh Out  |
| Truck Register                 | Setup Menu |

| 09/15/2023 03:06PM SCALE #1 |                |
|-----------------------------|----------------|
| 82020                       |                |
| Gross lb                    |                |
| SZ99999 Single Kiosk 1.06   |                |
| Back                        | Store Tare YES |
|                             | Exit           |

# 920i® FlexWeigh Systems

Fillers/Batchers

INDICATORS /  
CONTROLLERS

Approvals

## Standard Features

- Wall mount stainless steel enclosure
- Front panel switches E-Stop, Reset/Resume, Start
- Softkeys for presets, CN#, ID#, formula#, totals
- Accumulating subtotal & total registers
- Transmitted audit trail
- Digital I/O board
- Relay rack and SSR relay outputs

| Standard Switches | 101 | 102 | 103 | 104 | 201 | 202 |
|-------------------|-----|-----|-----|-----|-----|-----|
| E-Stop mushroom   | X   | X   | X   | X   | X   | X   |
| Reset/resume      | X   | X   | X   | X   | X   | X   |
| Start             | X   | X   | X   | X   | X   | X   |
| Discharge         | -   | X   | -   | -   | -   | X   |

| Standard Outputs | 101 | 102 | 103 | 104 | 201 | 202 |
|------------------|-----|-----|-----|-----|-----|-----|
| Fast fill**      | X   | X   | X   | X   | X   | X   |
| Slow fill***     | X   | X   | X   | X   | X   | X   |
| Fill complete*   | OPT | OPT | X   | X   | OPT | OPT |
| Zero tolerance   | OPT | OPT | -   | -   | OPT | OPT |
| Discharge        | -   | X   | -   | -   | -   | X   |
| Refill           | -   | -   | X   | -   | -   | -   |
| Refill complete  | -   | -   | OPT | -   | -   | -   |
| Slow cycle       | -   | -   | OPT | X   | -   | -   |

\* Dispense for 103 and 104

\*\* Fast Fill Ingredient 1 201/202

\*\*\* Fast Fill Ingredient 2 201/202

920i Flexweigh systems are designed for 120VAC line voltage. If the application requires 220VAC or DC control voltage, please consult with sales before placing an order.

## 101 Basic Filler

Place an empty container on the scale. Automatically fill the container to a preset weight. Remove the container from the scale. Replace it on the scale with an empty container and repeat the process.

## 102 Automatic Fill, Automatic Discharge

Place an empty container under the scale. Automatically fill the scale to a preset weight. Discharge the scale into the container. Remove the container from under the scale. Replace it under the scale with another empty container and repeat the process.

## 103 Loss-In-Weight Filler

Dispense preset net weight quantities from the scale until either low level or less-than-preset gross weight is achieved. Then refill to high level.

## 104 Loss-In-Weight Filler

Product supply containers are placed on the scale. Net weight quantities are dispensed from the containers until empty. When containers empty in the middle of a dispense cycle, the cycle is paused and allowed to resume where it left off when the empty containers are replaced on the scale with filled ones.

## 201 Four Ingredient Dual Speed or Eight Ingredient Single Speed Batcher

Place empty container on scale, automatically fill multiple ingredients in a sequential order to preset formula weights. Remove the container, replace with empty and repeat.

## 202 Four Ingredient Dual Speed or Eight Ingredient Single Speed With Discharge

Fill tank or hopper with multiple ingredients in a sequential order then empty into a vessel below.

**Manufacturer-Approved**  
DIRECT REPLACEMENT FOR FLEXWEIGH'S DWM-IV

## Part Number/Price

| Part # | Description   | Est. Weight | Price      |
|--------|---|-------------|------------|
| 120320 | 920i FlexWeigh Systems 101  | 23lb        | \$4,375.00 |
| 199060 | 920i FlexWeigh Systems 101, includes manual/auto and jog switches | 23lb        | \$4,675.00 |
| 120321 | 920i FlexWeigh Systems 102  | 23lb        | \$4,575.00 |
| 199061 | 920i FlexWeigh Systems 102, includes manual/auto and jog switches | 23lb        | \$4,875.00 |
| 120322 | 920i FlexWeigh Systems 103  | 23lb        | \$4,525.00 |
| 120323 | 920i FlexWeigh Systems 104  | 23lb        | \$4,375.00 |
| 207904 | 920i FlexWeigh Systems 201  | 23lb        | \$4,575.00 |
| 207905 | 920i FlexWeigh Systems 202  | 23lb        | \$4,775.00 |

## Options/Accessories

| Part # | Description                           | Price   |
|--------|---------------------------------------|---------|
| 120491 | 920i FlexWeigh Systems 101 manual     | \$25.00 |
| 120493 | 920i FlexWeigh Systems 102 manual     | \$25.00 |
| 124473 | 920i FlexWeigh Systems 103 manual     | \$25.00 |
| 120496 | 920i FlexWeigh Systems 104 manual     | \$25.00 |
| 152146 | 920i FlexWeigh Systems 201/202 manual | \$25.00 |

To have your option factory installed, please specify when placing your order.

## Optional Switches (Installed Price: \$150.00)

|                              | Switch Part # | Legend Part # | 101 | 102 | 103, 104 | 201 | 202 |
|------------------------------|---------------|---------------|-----|-----|----------|-----|-----|
| Selector 3 position          | 94296         |               |     |     |          |     |     |
| Manual/ Off/ Auto            |               | 121035        | X   | X   | X        | X   | X   |
| Manual Ingredient Select     |               |               |     |     |          | X   | X   |
| Push-button                  | 94276         |               |     |     |          |     |     |
| Fill                         |               | 121036        | X   | X   |          | X   | X   |
| Discharge                    |               | 121037        |     | X   |          |     | X   |
| Dispense                     |               | 121038        |     |     | X        |     |     |
| Refill                       |               | 121039        |     |     | X        |     |     |
| Maintained/Off/Spring Return | 94299         |               |     |     |          |     |     |
| Fill On/-/Jog                |               | 121040        | X   | X   |          | X   | X   |
| Fill Fast/-/Slow             |               | 121041        | X   | X   |          | X   | X   |
| Discharge On/-/Jog           |               | 121043        |     | X   |          |     | X   |
| Discharge Fast/-/Slow        |               | 121044        |     | X   |          |     | X   |
| Dispense On/-/Jog            |               | 121046        |     |     | X        |     |     |
| Dispense Fast/-/Slow         |               | 121048        |     |     | X        |     |     |
| Refill On/-/Jog              |               | 121049        |     |     | X        |     |     |
| Manual Feed                  |               | —             |     |     |          | X   | X   |

## Optional Front Panel Lights (Installed Price: \$150.00)

|                     | Lamp        | Legend | 101, 102 | 103 | 104 | 201 | 202 |
|---------------------|-------------|--------|----------|-----|-----|-----|-----|
| Ready               | 94289 Green | 121051 | X        |     |     | X   | X   |
| Fill Complete       | 94290 Red   | 121052 | X        |     |     | X   | X   |
| Filling             | 98760 Amber | 121053 | X        |     |     |     |     |
| Filling Fast        | 98760 Amber | 121054 | X        |     |     |     |     |
| Filling Slow        | 98760 Amber | 121055 | X        |     |     |     |     |
| Discharging         | 94292 Blue  | 121056 | X        |     |     | X   | X   |
| Discharging Fast    | 94292 Blue  | 121057 | X        |     |     |     |     |
| Discharging Slow    | 94292 Blue  | 121058 | X        |     |     |     |     |
| Dispensing          | 98760 Amber | 121059 |          | X   | X   |     |     |
| Dispensing Fast     | 98760 Amber | 121060 |          | X   | X   |     |     |
| Dispensing Slow     | 98760 Amber | 121061 |          | X   | X   |     |     |
| Dispensing Complete | 94290 Red   | 121062 |          | X   | X   |     |     |
| Refilling           | 94292 Blue  | 121063 |          | X   |     |     |     |
| Refill Complete     | 94290 Red   | 121064 |          | X   |     |     |     |
| Low Supply          | 94290 Red   | 121065 |          | X   |     |     |     |
| Fill Time Alarm     | 94290 Red   | 121066 |          | X   | X   |     |     |
| Feeding (1-4)       | 98760 Amber | —      |          |     |     | X   | X   |
| Slow Cycle          | 94290 Red   | —      | X        | X   | X   |     |     |

# 920i® FlexWeigh Systems

Bulkweighers and Flip Flop Fillers

INDICATORS /  
CONTROLLERS

## Approvals

Available with  
models 107,  
108 and 109

**Manufacturer-Approved**  
DIRECT REPLACEMENT FOR FLEXWEIGH'S DWM-IV

## Standard Features

- Wall mount stainless steel enclosure
- Application program 107, 108, 109
- Front panel switches E-Stop, Start/Resume, End Cycle, Ship/Recv (only 109)
- Softkeys for presets, ID1 and ID2
- Accumulating weight streaming
- Fill and discharge sequence controls
- Fill and discharge gate monitoring
- Printer online checking
- Weigh and surge hopper overflow monitoring
- Transmitted audit trail
- Digital I/O board
- Relay rack and SSR relay outputs

## Options

- Pilot lights for error indication
- Manual override switches

| Standard Switches | 107 | 108 | 109 |
|-------------------|-----|-----|-----|
| E-Stop mushroom   | X   | X   | X   |
| Start/Resume      | X   | X   | X   |
| End cycle         | X   | X   | X   |
| Ship/Recv         | -   | -   | X   |

| Standard Inputs       | 107 | 108 | 109 |
|-----------------------|-----|-----|-----|
| Fill gate closed      | X   | X   | X   |
| Discharge gate closed | X   | X   | X   |
| Surge hopper not full | X   | X   | X   |
| Weigh hopper not full | X   | X   | X   |
| Printer online        | X   | X   | X   |

| Standard Outputs      | 107 | 108 | 109 |
|-----------------------|-----|-----|-----|
| Slow cycle alarm      | OPT | OPT | OPT |
| Gate alarm            | OPT | OPT | OPT |
| Scale over fill alarm | OPT | OPT | OPT |
| Lower surge alarm     | OPT | OPT | OPT |
| Printer alarm         | OPT | OPT | OPT |
| Open fill gate        | X   | X   | X   |
| Open discharge gate   | X   | X   | X   |

## Part Number/Price

| Part #        | Description                | Est. Weight | Price      |
|---------------|----------------------------|-------------|------------|
| <b>207906</b> | 920i FlexWeigh Systems 107 | 23 lb       | \$5,875.00 |
| <b>207907</b> | 920i FlexWeigh Systems 108 | 23 lb       | \$5,875.00 |
| <b>207908</b> | 920i FlexWeigh Systems 109 | 23 lb       | \$6,175.00 |
| <b>207909</b> | 920i FlexWeigh Systems 111 | 23 lb       | \$5,575.00 |
| <b>207910</b> | 920i FlexWeigh Systems 112 | 23 lb       | \$5,925.00 |

## 107 Shipping Bulkweigher

The 920i FlexWeigh 107 is designed for basic shipping-mode bulkweighing applications. In shipping mode, a scale is loaded and discharged repetitively until the accumulated weight meets the overall target value.

## 108 Receiving Bulkweigher

The 920i FlexWeigh 108 is designed for basic receiving mode bulkweighing applications. In receiving mode, a scale is loaded and discharged until there is no more product to receive. To end the cycle, the End Cycle button is pressed.

## 109 Ship/Receive Bulkweigher

The 920i FlexWeigh 109 allows the user to select which mode of operation to use. This is done with a three-position locking key switch.

## 111 Flip Flop Filler

The 920i FlexWeigh 111 is designed for filling two scales to a target weight in sequential "flip-flop" fashion. As one scale is filled, operators can prep the second scale, e.g., moving a container into place.

## 112 Flip Flop Filler with Discharge

The 920i FlexWeigh 112 is designed for filling two scales to a target weight in sequential "flip-flop" fashion. As one scale is filled, the second scale is discharged via independent or manual methods.

## Options/Accessories

| Part #        | Description                               | Price   |
|---------------|---|---------|
| <b>151848</b> | 920i FlexWeigh Systems 107/108/109 manual | \$25.00 |

To have your option factory installed, please specify when placing your order.

## Optional Switches

Installed Price: \$150.00

| Type              | 107 | 108 | 109 |
|-------------------|-----|-----|-----|
| Manual/Off/Auto   | X   | X   | X   |
| Man Fill On/-Jog  |     | X   | X   |
| Man Disch On/-Jog |     | X   | X   |

# 920i® FlexWeigh Systems

Flow Rate Controllers

## Standard Features

- Wall mount stainless steel enclosure
- Application program 105, 106
- Front panel switches E-Stop, Reset/Resume, Start
- Softkeys for presets, CN#, ID#, formula#, totals
- Accumulating subtotal & total registers
- Transmitted audit trail
- Digital I/O board
- Relay rack and SSR relay outputs

## 105 Basic Flow-Rate Controller

Dispense preset net weight quantities at preset flow rate values.

## 106 Loss-In-Weight with Flow-Rate Control and Automatic Refill

Dispense preset net weigh quantities at preset flow rate values with automatic refill when gross weight drops below threshold.

## Standard Switches/Outputs

| Standard Switches | 105 | 106 |
|-------------------|-----|-----|
| E-Stop mushroom   | X   | X   |
| Reset/Resume      | X   | X   |
| Start             | X   | X   |

| Outputs         | 105 | 106 |
|-----------------|-----|-----|
| Fast fill       | X   | -   |
| Slow fill       | X   | -   |
| Fill complete*  | X   | -   |
| Zero tolerance  | Opt | -   |
| Discharge       | X   | X   |
| Refill          | -   | X   |
| Refill complete | -   | Opt |
| Slow cycle      | Opt | Opt |

\* Dispense for 105 and 106

Approvals

**Manufacturer-Approved**

DIRECT REPLACEMENT FOR FLEXWEIGH'S DWM-IV

## Part Number/Price

| Part #  | Description                | Est. Weight | Price      |
|---------|----------------------------|-------------|------------|
| Consult | 920i FlexWeigh Systems 105 | 23 lb       | \$4,850.00 |
| Consult | 920i FlexWeigh Systems 106 | 23 lb       | \$4,850.00 |

## Accessories

| Part #  | Description                       | Price   |
|---------|-----------------------------------|---------|
| Consult | 920i FlexWeigh Systems 105 manual | \$73.00 |
| Consult | 920i FlexWeigh Systems 106 manual | \$73.00 |

INDICATORS /  
CONTROLLERS

# 920i® FlexWeigh Systems

Hand Batching

## Standard Features

- Stainless deep universal mount enclosure
- Softkeys for presets ID#; formulas; accumulating, subtotal and total registers
- Switch for manual confirmation
- 20 ingredient database
- 100 formula database
- Audit trail data output
- Ingredient usage totals

## 211 Manual Batching System

Prompts the user through manual weight additions based on a pre-entered formula

Approvals

**Manufacturer-Approved**

DIRECT REPLACEMENT FOR FLEXWEIGH'S DWM-IV

## Part Number/Price

| Part # | Description                | Est. Weight | Price      |
|--------|----------------------------|-------------|------------|
| 207927 | 920i Flexweigh Systems 211 | 13 lb       | \$3,400.00 |

# MSI-8000HD

Digital Weight Indicator/Remote Display

INDICATORS /  
CONTROLLERS

## Approvals

## Standard Features

- Compatible with all ScaleCore™-based products including: MSI-7300 Dyna-Link 2, MSI-3460 Challenger 3, MSI-4260 Port-A-Weigh, MSI-7000 and MSI-7001 TranSend™, MSI-9600HT and MSI-6360
- LCD display
- IP68 milled aluminum enclosure
- Time and date
- Membrane keypad for remote-control functionality
- User-definable function keys for added versatility
- Swivel tilt stand

## Dimensions

| MSI-8000HD |                  |
|------------|------------------|
| A          | 5.09 in (129 mm) |
| B          | 8.98 in (228 mm) |
| C          | 1.35 in (34 mm)  |
| D          | 1.63 in (41 mm)  |

| With Tilt Stand |                   |
|-----------------|-------------------|
| A               | 11.06 in (281 mm) |
| B               | 9.13 in (232 mm)  |
| C               | 9.50 in (241 mm)  |
| D               | 8.02 in (204 mm)  |
| E               | 6.16 in (156 mm)  |
| F               | 3.25 in (83 mm)   |

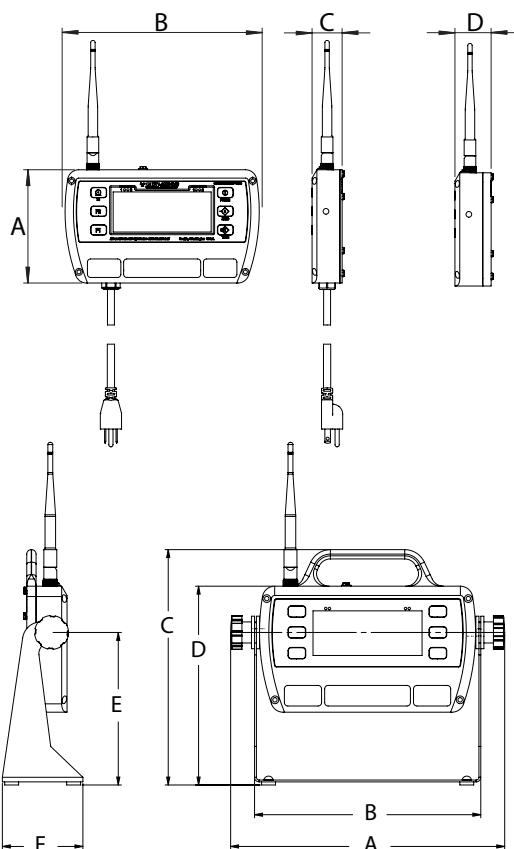

## Options

(Contact MSI for application consultation)

- Up to 8 configurable relay outputs
- Wi-Fi communications
- 802.15.4 Serial RF
- FHSS
- Wired Ethernet

## Specifications

### Power:

90-267 VAC, 9-36 VDC, 18-72 VDC, 120-300 VDC  
Optional battery power module available

### Excitation Voltage:

4.8V current limited and over-voltage protected

### RF Remote Channels:

Up to four remote sensors, monitored individually, in pairs or sum all (non-A/D version only)

### Service Counters:

A/D version only

### A/D Inputs:

Two independent or summing load cell inputs

### Filtering:

Off, Low, Hi-1, Hi-2

### RF Radio Link:

2.4 GHz 802.15.4

Compatible with all ScaleCore™ based products including: MSI-7300 Dyna-Link 2, MSI-3460 Challenger 3, MSI-4260 Port-A-Weigh, MSI-7000 and MSI-7001

### RF Effective Range:

Typically 100 to 300 ft, line of sight;  
for longer range consult factory

### Communication Ports:

Dual RS-232 communication ports

### Optional Communications:

Wi-Fi

Serial RF (Single Sequence or FHSS)

### Annunciators:

Stable, COZ, peak, kg, kN, lb, M, ton, setpoint, function LEDs

Channels: 1, 2, 3, 4, TTL

### Display:

Six-digit 1.0 in (26.4 mm) LCD

### Units Displayed:

Pounds, kilograms, tons, metric tons, kilonewtons

### Keys/Buttons:

On/Off, Zero (100%), Tare, Print, and Two user-defined keys for the following functions: peak hold, high resolution, total, view total, net/gross, units switching

### Rating/Material:

Enclosure: NEMA Type 4, IP68 milled anodized aluminum with O-ring gaskets

### Temperature Range:

Operating: -4 °F to 140 °F (-20 °C to 60 °C)

Certified: 14 °F to 104 °F (-10 °C to 40 °C)

### Warranty:

One-year limited

### Approvals:

NTEP CC 15-110 (-10 °C to 40 °C)

## Part Number/Price

| Part # | Description   | Est. Weight   | Price      |
|--------|---|---------------|------------|
| 153591 | MSI-8000HD ScaleCore RF/Remote Display/85 to 265 VAC    | 5 lb (2.5 kg) | \$1,541.00 |
| 154853 | MSI-8000HD ScaleCore RF/Remote Display/Internal Battery | 5 lb (2.5 kg) | \$1,670.00 |
| 160476 | MSI-8000HD ScaleCore RF/Remote Display/7 to 36 VDC      | 5 lb (2.5 kg) | \$1,485.00 |
| 159377 | MSI-8000HD ScaleCore RF/Remote Display/18 to 72 VDC     | 5 lb (2.5 kg) | \$1,520.00 |
| 159376 | MSI-8000HD ScaleCore RF/Remote Display/9 to 36 VDC      | 5 lb (2.5 kg) | \$1,520.00 |
| 158427 | MSI-8000HD Meter/2 A/D Inputs/85 to 265 VAC (non RF)    | 5 lb (2.5 kg) | \$1,875.00 |
| 158428 | MSI-8000HD Meter/2 A/D Inputs/Internal Battery (non RF) | 5 lb (2.5 kg) | \$1,990.00 |
| 160478 | MSI-8000HD Meter/2 A/D Inputs/7 to 36 VDC (non RF)      | 5 lb (2.5 kg) | \$1,670.00 |
| 159381 | MSI-8000HD Meter/2 A/D Inputs/18 to 72 VDC (non RF)     | 5 lb (2.5 kg) | \$1,710.00 |
| 159380 | MSI-8000HD Meter/2 A/D Inputs/9 to 36 VDC (non RF)      | 5 lb (2.5 kg) | \$1,710.00 |
| 158425 | MSI-8000HD RF Meter/2 A/D Inputs/85 to 265 VAC          | 5 lb (2.5 kg) | \$1,895.00 |
| 158426 | MSI-8000HD RF Meter/2 A/D Inputs/Internal Battery       | 5 lb (2.5 kg) | \$2,065.00 |
| 160477 | MSI-8000HD RF Meter/2 A/D Inputs/7 to 36 VDC            | 5 lb (2.5 kg) | \$1,895.00 |
| 159379 | MSI-8000HD RF Meter/2 A/D Inputs/18 to 72 VDC           | 5 lb (2.5 kg) | \$1,905.00 |
| 159378 | MSI-8000HD RF Meter/2 A/D Inputs/9 to 36 VDC            | 5 lb (2.5 kg) | \$1,905.00 |
| 176958 | MSI-8000HD Wi-Fi Meter/85/265 VAC                       | 5 lb (2.5 kg) | \$1,575.00 |
| 176960 | MSI-8000HD Wi-Fi Meter/Internal Battery                 | 5 lb (2.5 kg) | \$1,710.00 |
| 176964 | MSI-8000HD Wi-Fi Meter/7 to 36 VDC                      | 5 lb (2.5 kg) | \$1,520.00 |
| 176966 | MSI-8000HD Wi-Fi Meter/9 to 36 VDC                      | 5 lb (2.5 kg) | \$1,560.00 |
| 176968 | MSI-8000HD Wi-Fi Meter/18 to 72 VDC                     | 5 lb (2.5 kg) | \$1,560.00 |

## Options/Accessories

| Part #        | Description  | Price    |
|---------------|--|----------|
| 155173        | MSI-8000HD spare tilt stand option kit   | \$90.00  |
| 155193        | MSI-8000HD Ethernet TCP/IP option kit wired  | \$430.00 |
| 162178        | Antenna extension kit, 6 ft  | \$490.00 |
| 148624        | MSI-8000HD serial RS-232 cable   | \$140.00 |
| 158779        | MSI-8000HD two each coil relay option kit, 250 VAC/30 VDC 5A or 100 VDC 0.4A                               | \$375.00 |
| 158780        | MSI-8000HD two each solid state relay option kit, 60 Vpk 2.7A  | \$375.00 |
| 158781        | MSI-8000HD two each solid state relay option kit, 200 Vpk 0.9A   | \$375.00 |
| 149549        | Universal 115/230 VAC 50/60 Hz (NA plug standard) battery charger for MSI-8000HD battery powered device    | \$165.00 |
| 149550        | Universal 115/230 VAC 50/60 Hz (international plugs) battery charger for MSI-8000HD battery powered device | \$160.00 |
| 171203        | Audible alarm kit  | \$375.00 |
| 176963        | Serial print cable   | \$165.00 |
| <b>Relays</b> |  |          |
| 172490        | Expanded relay kit, Four-Channel, 12A 5V, Latching relays  | Consult  |
| 172492        | Expanded relay kit, Four-Channel, 12A 5V, Momentary relays   | Consult  |
| Consult       | Expanded relay kit, Four-Channel, 0.9A 200Vpk, AC/DC Solid State relays                                    | Consult  |
| 172495        | Expanded relay kit, Eight-Channel, 12A 5V, Momentary relays  | Consult  |
| 172500        | Expanded relay option kit, Four-Channel, 3A, 60Vpk Solid State Form C relays                               | Consult  |
| 172501        | Expanded relay option kit, Eight-Channel, 3A 60Vpk, Solid State Form C relays                              | Consult  |
| 172502        | Expanded relay option kit, Eight-Channel, 0.9A 200Vpk, Solid State Form C relays                           | Consult  |
| 171676        | Expanded relay option kit, Eight-Channel, 12A 5V, Latching relays  | Consult  |

# MSI-8004HD

Indicator/RF LED Remote Display

INDICATORS /  
CONTROLLERS

Approvals

Measurement  
Canada  
Approved

## Part Number/Price

| Part #                | Description   | Price      |
|-----------------------|---|------------|
| <b>Indicator</b>      |   |            |
| 196904                | 4CH AC, Red/Green Instant Power-On, 85~264VAC, 47~440 Hz, 120~370 VDC | \$2,400.00 |
| 178265                | 4CH AC, Red/Green 85~264 VAC, 47~440 Hz, 120~370 VDC                  | \$2,170.00 |
| 178269                | 4CH DC 8-32V, Red/Green Best for external 12V SLA Batteries           | \$2,205.00 |
| 178271                | 4CH DC 9-36V Iso, Red/Green Do not use on 12V Vehicle Systems         | \$2,310.00 |
| 183481                | 4CH 5V Red/Green with external rechargeable battery                   | \$2,185.00 |
| <b>Remote Display</b> |   |            |
| 178281                | AC, Red/Green 85~264 VAC, 47~440 Hz, 120~370 VDC                      | \$2,120.00 |
| 178283                | DC, 8-32V, Red/Green Best for external 12V SLA Battery                | \$2,075.00 |
| 178285                | DC, 9-36V Iso, Red/Green Do not use on 12V Vehicle Systems            | \$2,160.00 |
| 183479                | 4CH 5V Red/Green with external rechargeable battery                   | \$1,875.00 |

## Dimensions

| MSI-8004HD      |                   |   |                  |
|-----------------|-------------------|---|------------------|
| With Tilt Stand |                   |   |                  |
| A               | 11.10 in (282 mm) | E | 9.13 in (232 mm) |
| B               | 8.76 in (223 mm)  | F | 6.16 in (156 mm) |
| C               | 8.02 in (204 mm)  | G | 3.25 in (83 mm)  |
| D               | 5.09 in (129 mm)  | H | 1.66 in (42 mm)  |

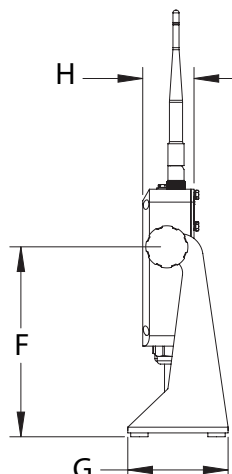
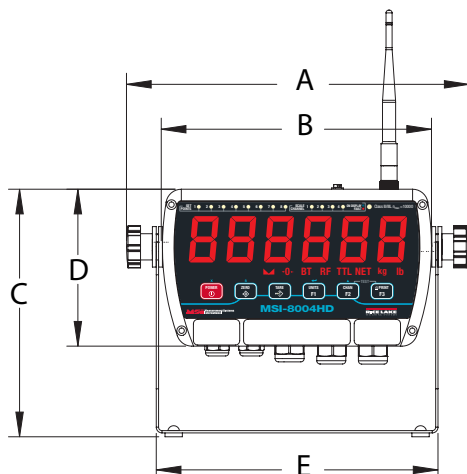

## Standard Features

- LED display
- IP65 rugged milled aluminum enclosure
- Backlit membrane keypad for user functioning and controls
- Tilt bracket included
- Color changing display (via setpoints)

## Options

(Contact MSI for application consultation)

- Expanded relay outputs
- Battery pack for mobile operation
- Second radio module for additional network connectivity

## Specifications

### Power:

90 to 267 VAC, 9 to 36 VDC, 18 to 72 VDC, 120 to 300 VDC

### Excitation Voltage:

4.8 V current limited and over-voltage protected

### Functions:

Peak hold, high resolution, total, view total net/gross, units switching

### Units:

Pounds and kilograms

### Channels:

1, 2, 3, 4, TTL

### RF Remote Channels:

Up to 4 remote sensors monitored individually, in pairs or sum all (non-A/D version only) (when used with TranSend™)

### Service Counters:

A/D version only

### A/D Inputs:

Four independent or summing load cell inputs

### Relays:

Two 5 V coil, 250 VAC, 5 A relays

### Filtering:

Off, Low, Hi-1, Hi-2

### RF Radio Link:

2.4 GHz 802.15.4, optional second channel for Serial RF, 802.11 Wi-Fi

### RF Effective Range:

Typically 100 to 300 ft, line of sight; for longer range consult factory

### Communication Ports

Two RS-232 hard wired communication ports

### Annunciators:

Stable, COZ, peak, kg, kN, lb, M, ton, setpoint, function LEDs

### Display:

Six-digit, 1.5 in (38 mm) LED display with red/green/orange coloring

### Keys/Buttons:

On/Off, Zero, Tare, Print and two user-defined keys

### Temperature Range:

Operating: -4 °F to 140 °F (-40 °C to 60 °C)  
Certified: 23 °F to 104 °F (-5 °C to 40 °C)

### Rating/Material:

NEMA Type 4, IP65 milled anodized aluminum

### Warranty:

One-year limited

### Approvals:

NTEP 17-036  
Measurement Canada AM-6068

## Options/Accessories

| Part #        | Description   | Price    |
|---------------|---|----------|
| 139309        | Antenna kit, long range omni-directional, 9 dBi with 3 m coax intended for omni-directional mast mounting (up to 2" dia). Beam-width. Must be mounted vertically.   | \$510.00 |
| 139310        | Antenna kit, corner reflector, 9 dBi with 3 m coax intended for directional wall or mast mounting (up to 2" dia). Beam-width: 75° elevation, 65° azimuth.   | \$505.00 |
| 139311        | Antenna kit, corner reflector, 12 dBi with 3 m coax intended for directional wall or mast mounting (up to 2" dia). Beam-width: 50° elevation, 36° azimuth.  | \$535.00 |
| 139312        | Antenna kit, YAGI, 15 dBi with 3 m coax highly directional wall or mast mounting (up to 2" dia). Beam-width: 30° elevation, 34° azimuth.  | \$415.00 |
| 139313        | Antenna kit, vehicle mount, 5 dBi with 5 m coax omni-directional. Mounts in 3/4" Hole.  | \$160.00 |
| 162178        | Antenna extension kit, 6 ft   | \$490.00 |
| 197013        | Antenna extension kit, 20 ft  | \$520.00 |
| 155173        | Spare kit, tilt stand   | \$90.00  |
| 199105        | Audible alarm not compatible with battery versions  | Consult  |
| 22436         | Cable, Comm DB9F 9-pPin Fem One end stripped and tinned on other end 6' Pin 2 (Brown) Pin 3 (Red) Pin 5 (Yellow) For use with MSI-8004HD serial ports to connect to: Scoreboard displays, printers, computers & other equipment that supports RS-232. | \$70.00  |
| 183437        | Battery, 5V Li-ion battery with USB power ports. Output 5 V/3.0A per port (6.0 A max)Rate, 2A per port (4A if both ports are used).   | \$235.00 |
| 184131        | 8004 option kit, WiFi with SMA antenna  | \$200.00 |
| 187424        | 8004 option kit, 2nd Xbee with TNC antenna  | \$210.00 |
| 182224        | Power adapter, 12 VDC 5 VDC dual USB car charger plus 3 ft USB cable  | \$60.00  |
| <b>Relays</b> |   |          |
| 172500        | Expanded relays option kit, four-channel, 3A, 60VPK SSR Form C  | Consult  |
| 172501        | Expanded relays option kit, eight-channel, 3A 60VPK, SSR Form C   | Consult  |
| Consult       | Expanded relays option kit, four-channel, 0.9A 200VPK, AC/DC SSR Form C   | Consult  |
| 172502        | Expanded relays option kit, eight-channel, 0.9A 200VPK, SSR Form C  | Consult  |
| 172492        | Expanded relays option kit, four-channel, 12A 5V, momentary   | Consult  |
| 172495        | Expanded relays option kit, eight-channel, 12A 5V, momentary  | Consult  |
| 172490        | Expanded relays option kit, four-channel, 12A 5V, latching relays   | Consult  |
| 171676        | Expanded relays option kit, eight-channel, 12A 5V, latching relays  | Consult  |

# SCT-1100

Signal Conditioning Transmitter

INDICATORS /  
CONTROLLERS

SCT1100-AN with Analog Output

SCT-1100-AN in Plastic Enclosure

## Approvals

Measurement  
Canada  
Approved

## Standard Features

- Up to four independent scales or four load cell inputs
- Quick menu for real and theoretical calibration
- Red LED display
- DIN rail mountable
- Configurable calibration and setup parameters from keyboard
- Calibration using linearization points
- Reading of the net, gross and tare weights, clearing, semi-automatic and pre-settable tare, scale switch, setting of outputs application thresholds
- Diagnostic information via serial port, message display, printing, setting of APW in counting mode, digital input for key press
- Modbus RU or ASCII protocol
- Easy configuration with Rice Lake Tools software

## Part Number/Price

| Part # | Description   | Est. Weight | Price    |
|--------|---|-------------|----------|
| 202101 | Indicator, SCT-1100-AN four load cell input with Analog Output                      | 1 lb        | \$510.00 |
| 197011 | Indicator, SCT-1100-AN four load cell input with Analog Output in plastic enclosure | 1 lb        | \$645.00 |

NOTE: PN 182588 is superseded by 202101

## Options/Accessories

| Part # | Description   | Est. Weight | Price    |
|--------|---|-------------|----------|
| 188483 | SCT-1000 converter RS-232/485 to Ethernet TCP/IP and Modbus TCP. Does not have an A/D | 1 lb        | \$400.00 |
| 88792  | 12VDC 1.2A DIN rail mount power supply  | 1 lb        | \$140.00 |
| 119244 | 24VDC 1.3A DIN rail mount power supply  | 1 lb        | \$160.00 |

SCT-1000  
Serial to Ethernet converter

## Specifications

**Power:**  
12/24 VDC

**Power Consumption:**  
70 mA min to 100 mA max

**Excitation Voltage:**  
5VDC, 120 mA, 8 × 350 ohm load cells

**Analog Signal Input Range:**  
± 39 mV

**Analog Signal Sensitivity:**  
0.3 µV/graduation minimum

**A/D Sample Rate:**  
Four channel A/D 24-bit sigma-delta conversion, up to 200 conv./sec. auto select

**Resolution:**  
Internal: 1,500,000 counts  
Display: 800,000

**Digital I/O:**  
Two inputs: 12/24 VDC  
Two outputs: 150 mA 48 VAC/150 mA 60 VDC

**Serial Ports:**  
Modbus RTU or ASCII selectable/bidirectional (both ports)  
(1) RS-485 for connection to a PC or weight repeater  
(1) RS-232 for connection to a PC or printer

**Analog Output (if equipped):**  
Opto isolated, 16-bit  
0 to 20mA, 4 to 20mA (Maximum 350 ohm)  
0 to 5 VDC, 0 to 10 VDC (Minimum 10,000 ohm)

**Annunciators:**  
Net, center of zero, stability

**Display:**  
Six-digit (10 mm), red LED

**Keys/Buttons:**  
Five key, membrane panel, tactile feel Zero (Down), Tare (Up), Mode (Right), Print (Enter), C (On/Off)

**Dimensions:**  
(L × W × H)  
4.17 × 3.54 × 2.28 in  
(106 × 90 × 58 mm)

**Temperature:**  
5 °F to 104 °F (-15 °C to 40 °C)

**Humidity:**  
85% non-condensing

**Rating/Material:**  
Enclosure: NEMA Type 4, plastic  
Clear cover: six PG9 cord grips

**Warranty:**  
One-year limited

**Approvals:**  
NTEP 20-046  
Measurement Canada AM-6165C  
OIML R76/2006-A-GB1-19.17  
UKCA Marked  
cULus Listed

SCT2200 Pictured with optional EtherNet/IP Module

## Approvals

## Standard Features

- HUB mode connects up to 16 transmitters to one fieldbus
- Quick menu for real and theoretical calibration
- Remote access through web browser for weight monitoring and calibration over EtherNet/IP, Profinet and Modbus TCP network
- Red LED display
- DIN rail mountable
- Calibration using linearization points
- Reading of the net, gross and tare weights, clearing, semi-automatic and presettable tare setting of outputs application thresholds
- Diagnostic information via serial port, message display, printing, simulation of key pressure, Modbus RTU or ASCII protocol
- Two RS-485 port for "daisy-chain" network connection
- Printer management on second serial port available
- Multi-range function allows for subdividing the scale capacity in two, each up to 3,000 divisions
- Easy configuration with Rice Lake Tools software

## Part Number/Price

| Part #              | Description   | Est. Weight | Price    |
|---------------------|---|-------------|----------|
| <b>Transmitters</b> |   |             |          |
| 202103 *            | Indicator, SCT-2200 for scale input to be used with fieldbus module | 1 lb        | \$355.00 |
| 202104 *            | Indicator, SCT-2200-AN with analog output                           | 1 lb        | \$485.00 |
| <b>Fieldbus</b>     |   |             |          |
| 182592              | Fieldbus, SCT-2200, Profinet module                                 | 1 lb        | \$595.00 |
| 194343              | Fieldbus, SCT-2200, Ethernet TCP/IP and Wi-Fi                       | 1 lb        | \$595.00 |
| 182593              | Fieldbus, SCT-2200, Profibus module                                 | 1 lb        | \$385.00 |
| 182591              | Fieldbus, SCT-2200, EtherNet/IP module                              | 1 lb        | \$595.00 |
| 182596              | Fieldbus, SCT-2200, DeviceNet module                                | 1 lb        | \$595.00 |
| 182598              | Fieldbus, SCT-2200, EtherCAT module                                 | 1 lb        | \$590.00 |
| 182597              | Fieldbus, SCT-2200, CANopen module                                  | 1 lb        | \$590.00 |
| 196694              | Fieldbus, SCT-2200, Modbus TCP module                               | 1 lb        | \$595.00 |
| 182599              | Cable with RJ45 plugs, 6 in length                                  | 1 lb        | \$12.00  |
| 212772 **           | Fieldbus, SCT-2200, Profibus module                                 | 1 lb        | \$385.00 |

NOTE: PN 182587 is superseded by 202103 and PN 182589 is superseded by 202104.

\*How to Order the SCT-2200 for use with fieldbus module

Order 1 RJ45 cable for every Scale module connected to a Fieldbus module.

\*\* Compatible with 682 indicator

## Options/Accessories

| Part # | Description                            | Est. Weight | Price    |
|--------|--|-------------|----------|
| 88792  | 12VDC 1.2A DIN rail mount power supply | 1 lb        | \$140.00 |
| 119244 | 24VDC 1.3A DIN rail mount power supply | 1 lb        | \$160.00 |

## Specifications

## Power:

12/24 VDC

## Power Consumption:

70 mA min to 100 mA max

## Excitation Voltage:

5 VDC, 120 mA, 8 × 350 ohm load cells

## Analog Signal Input Range:

± 39 mV

## Analog Signal Sensitivity:

0.3  $\mu$ V/graduation minimum

## A/D Sample Rate:

One channel A/D 24-bit sigma-delta conversion, up to 200 conv./sec. auto select

## Resolution:

Internal: 1,500,000 counts

Display: 800,000

## Digital I/O:

Two inputs: 12/24 VDC

Two outputs: 150 mA 48 VAC/150 mA 60 VDC

## Communication Ports:

(1) RS-485, (1) RS-232

Analog output (if equipped):

Opt isolated, 16-bit

0-20 mA, 4-20 mA (Maximum 350 ohm)

0-5 VDC, 0-10 VDC (Minimum 10,000 ohm)

## Annunciators:

Net, center of zero, stability

## Display:

Six-digit 0.31 in (8 mm), red LED

## Keys/Buttons:

Five key, tactile feel

Zero (Down), Tare (Up), Mode (Right), Print (Enter),

C (On/Off)

## Dimensions:

(L × H × D)

4.72 × 4.52 × 0.98 in

(120 × 115 × 25 mm)

## Temperature &amp; Humidity:

Certified: 14 °F to 104 °F (-10 °C to 40 °C)

Operating: 14 °F to 122 °F (-10 °C to 50 °C)

Humidity: 85% non-condensing

## Rating/Material:

NEMA Type 1 plastic pluggable connectors

## Weight:

1 lb (0.5 kg)

## Warranty:

One-year limited

## Approvals:

NTEP 20-046

Measurement Canada AM-6165C

OIML R76/2006-A-GB1-19.17

UKCA Marked

cULus Listed

# SCT-3300

Signal Conditioning Transmitter

INDICATORS /  
CONTROLLERS

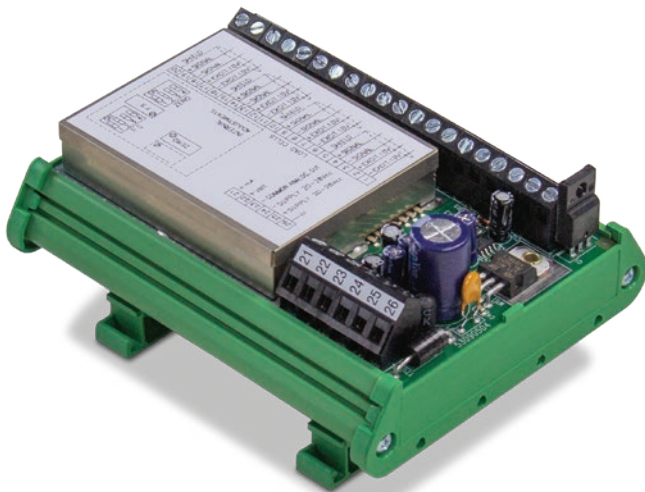

Approvals

## Part Number/Price

| Part #       | Description   | Est. Weight | Price    |
|--------------|---|-------------|----------|
| Transmitters |   |             |          |
| 188725       | Indicator, SCT-3300 four load cell input with Analog Output | 1 lb        | \$400.00 |

## Options/Accessories

| Part # | Description                            | Est. Weight | Price    |
|--------|--|-------------|----------|
| 88792  | 12VDC 1.2A DIN rail mount power supply | 1 lb        | \$140.00 |
| 119244 | 24VDC 1.3A DIN rail mount power supply | 1 lb        | \$160.00 |

## Standard Features

- Powers up to six (350 ohm) load cells in parallel
- Analog amplifier and transmitter
- Analog output: 0-20 mA, 4-20 mA, 0-10 V
- Mounting on Omega/DIN rail for back panel or junction box

## Specifications

### Power:

Input: 20 to 28 VDC

### Power Consumption:

8 W

### Excitation Voltage:

10 VDC, 170 mA, 6 × 350 ohm load cells

### Analog Signal Input Range:

3.5 to 24 mV

### Analog Signal Sensitivity:

0.3  $\mu$ V/graduation minimum  
1.0  $\mu$ V/graduation recommended

### A/D Sample Rate:

300 Hz

### System linearity:

± 0.01% full scale

### Analog Output (if equipped):

Opto isolated  
0-20 mA, 4-20 mA (max 300 ohm)  
0-10 VDC (min 10,000 ohm)

### Dimensions:

(L × W × H)  
4.56 × 3.72 × 2.4 in  
(114 × 93 × 60 mm)

### Temperature & Humidity:

Operating: 14 °F to 122 °F (-10 °C to 50 °C)  
Humidity: 85% non-condensing

### Rating/Material:

DIN rail mount: NEMA Type 1

### Weight:

0.5 lb (0.2 kg)

### Warranty:

One-year limited

### Approvals:

UKCA Marked

NEW

## Standard Features

- Load cell status diagnostics
- USB port for quick programming
- Integrated fieldbus and web server for configuration, diagnostics and data backup
- Process up to 4800 weight readings per second. The high speed allows an extremely accurate weight filtering even with weighing being performed in milliseconds.
- Up to 120 updates per second on Fieldbus.
- New power supply circuit of the load cells (up to 16) for a better weighing stability.
- Power supply circuit with protections against overloads, polarity reversal and short circuits, specific for industrial environments.
- Micro-USB communication port for configuration, diagnostics and data backup available on all versions.
- Modbus RTU protocol integrated on all versions, up to 110 updates per second.
- Real time warning of any faults or disconnections of the load cell.
- The integrated web server allows full diagnostics, calibration and remote configuration of the weight transmitter from an Ethernet network.
- Calibration via theoretical (mV/V), with sample weights, Web server or XSpeed software tool

## OPTIONAL XSPED SOFTWARE

- Customization of the weighing filter, to maximize the speed and accuracy in static and dynamic applications
- Graphical weighing analysis for the identification of mechanical disturbances and vibrations. Oscilloscope function for system diagnostics and filter optimization

## Part Number/Price

| Part # | Description   | Est. Weight | Price      |
|--------|---|-------------|------------|
| 216820 | SCT-1SX-AN weight transmitter and analog output for DIN rail mount with DIO 2 IN and 4 OUT, integrated web server       |             | \$895.00   |
| 216822 | SCT-1SX-ETHIP weight transmitter and EtherNet/IP port for DIN rail mount with DIO 2 IN and 4 OUT, integrated web server |             | \$1,295.00 |
| 216821 | SCT-1SX-PRONET weight transmitter and PROFINET port for DIN rail mount with DIO 2 IN and 4 OUT, integrated web server   |             | \$1,095.00 |
| 216823 | SCT-1SX-MODTCP weight transmitter and Modbus/TCP port for DIN rail mount with DIO 2 IN and 4 OUT, integrated web server |             | \$1,295.00 |

## Options/Accessories

| Part #  | Description  | Est. Weight | Price    |
|---------|--|-------------|----------|
| 88792   | 12VDC 1.2A DIN rail mount power supply   | 1 lb        | \$140.00 |
| 119244  | 24VDC 1.3A DIN rail mount power supply   | 1 lb        | \$160.00 |
| Consult | PC software, XSpeed with graphical weighing analysis and oscilloscope function for system diagnostics and filter optimization  |             | Consult  |
| Consult | Alibi Memory for type-approved communication to PC/PLC (fiscal memory, max 120,000 weighs) built-in real time clock to print the date/time with PCB, screw terminal, plastic box |             | Consult  |
| Consult | Real time clock for printing/displaying of date and time   |             | Consult  |

## Specifications

### Power:

12 to 24 VDC, 5 W

### Power Consumption:

70 mA min to 100 mA max

### Excitation Voltage:

5V, 120 mA, 16 × 350 ohm load cells

### Analog Signal Input Range:

± 39 mV

### Analog Signal Sensitivity:

High resolution 0.01  $\mu$ V/d

Legal for trade 0.3  $\mu$ V/e

### A/D Sample Rate:

Up to 4800 Hz

### Resolution:

Internal: 1,500,000 counts

Display: 800,000

Legal-for-trade divisions

Up to 10,000e or multi-field 2 × 3,000e

### Digital I/O:

Two inputs, configurable: 12/24 VDC

Four outputs, configurable: 150 mA 48 VAC/

150 mA 60 VDC

### Communication Ports:

(1) RS-485, (1) RS-232

1 micro-USB port (device)

Serial port update rate: up to 1600 Hz

Fieldbus update rate: up to 120 Hz

### Analog Output (if equipped):

Opto. isolated, 16-bit

0 to 20mA, 4 to 20mA (Maximum 350 ohm)

0 to 5 VDC, 0 to 10 VDC (Minimum 10,000 ohm)

### Annunciators:

Net, center of zero, stability

### Display:

Six-digit (8 mm), red LED

### Keys/Buttons:

Five key, membrane panel

Zero (Down), Tare (Up), Mode (Right), Print (Enter),

C (On/Off)

### Dimensions:

(L × W × H)

4.72 x 0.90 x 4.00 in

(120 x 23 x 112 mm)

### Temperature & Humidity:

For internal use -20°C to 60°C

Approved -10°C to 40°C

Humidity: 85% non-condensing

### Rating/Material:

Enclosure: ABS plastic

### Warranty:

One-year limited

### Approvals:

CE-M EN 45501

# SCT-4X

4-Channel Integrated Fieldbus Transmitter

NEW

INDICATORS /  
CONTROLLERS

## Standard Features

- Manage up to 4-load cells (1 scale) or 4 scales with load cell feed circuit for greater weighing stability
- Process to 2600 weight readings per second for single-channel
- 14.2 mm display with new configuration menu to simplify calibration and configuration
- All data and adjustments of each scale are available through integrated fieldbus with up to 120 updates per second
- Integrated web server allows complete diagnostics, calibration and remote configuration
- Frontal micro-USB communication port for configuration, diagnostics and data backup.
- Removable terminal blocks to simplify wiring in the electrical panel
- RS-485 communication port always available on all versions
- Power supply circuit with protections, specific for industrial environment

## OPTIONAL XSPEED SOFTWARE

- Customization of the weighing filter, to maximize the speed and accuracy in static and dynamic applications
- Graphical weighing analysis for the identification of mechanical disturbances and vibrations.
- Oscilloscope function for system diagnostics and filter optimization

## Part Number/Price

| Part # | Description  | Est. Weight | Price      |
|--------|--|-------------|------------|
| 216824 | SCT-4XAN high speed weight transmitter and analog output for DIN rail mount with 2 IN, 2 OUT, keypad, LED display                            |             | \$940.00   |
| 216825 | SCT-4X-ETHIP high speed 4 channel weight transmitter and EtherNet/IP port for DIN rail mount with DIO 2 IN, 2 OUT, 5-key keypad, LED display |             | \$1,195.00 |
| 216826 | SCT-4X-MODTCP high speed 4 channel weight transmitter and Modbus/TCP port for DIN rail mount with DIO 2 IN, 2 OUT, 5-key keypad, LED display |             | \$1,195.00 |
| 216827 | SCT-4X-PRONET high speed 4 channel weight transmitter and PRO-FINET port for DIN rail mount with DIO 2 IN, 2 OUT, 5-key keypad, LED display  |             | \$1,125.00 |

## Options/Accessories

| Part #  | Description   | Est. Weight | Price    |
|---------|---|-------------|----------|
| 88792   | 12VDC 1.2A DIN rail mount power supply  | 1 lb        | \$140.00 |
| 119244  | 24VDC 1.3A DIN rail mount power supply  | 1 lb        | \$160.00 |
| Consult | PC software, XSpeed with graphical weighing analysis and oscilloscope function for system diagnostics and filter optimization   |             | Consult  |
| Consult | Alibi Memory for type-approved communication to PC/PLC (fiscal memory, max 120,000 weights) built-in real time clock to print the date/time with PCB, screw terminal, plastic box |             | Consult  |
| Consult | Real time clock for printing/displaying of date and time  |             | Consult  |

## Specifications

### Power:

12 to 24 VDC

### Power Consumption:

5W

### Excitation Voltage:

5 VDC, 120 mA  
up to 16 x 350 ohm cells

### Analog Signal Input Range:

± 39 mV

### Analog Signal Sensitivity:

0.3 µV/graduation minimum

### A/D Sample Rate:

24-bit A/D  
Single-channel up to 2600 conv/sec  
4 channels up to 100 conv/sec

### Resolution:

Internal: 3,000,000 counts  
Display: up to 800,000  
Up to 8 linearization points

### Digital I/O:

Two inputs: 12/24 VDC  
Two outputs: 150 mA 48 VAC/150 mA 60 VDC

### Communication Ports:

1 Micro-USB port (device) for PC configuration  
(1) RS-485, (1) RS-232

### Analog Output (if equipped):

Opt. isolated, 16-bit  
0-20mA, 4-20mA (Maximum 350 ohm)  
0-5 VDC, 0-10 VDC (Minimum 10,000 ohm)

### Annunciators:

Nine LEDs

### Display:

Six-digit 0.31 in (8 mm), red LED

### Keys/Buttons:

Five tactile keys  
Zeroing, Tare, Function mode, Manual data printing/  
sending, ON/Stand-by

### Dimensions:

(L x W x H)  
4.17 x 2.20 x 4.64 inches  
(106 x 56 x 118 mm)

### Temperature & Humidity:

Certified: 14 °F to 104 °F (-10 °C to 40 °C)  
Operating: -4 °F to 140 °F (-20 °C to 60 °C)

### Humidity:

80% RH, non-condensing

### Rating/Material:

NEMA Type 1 plastic pluggable connectors  
ABS

### Weight:

1 lb (0.5 kg)

### Warranty:

One-year limited

### Approvals:

CE-M EN 45501

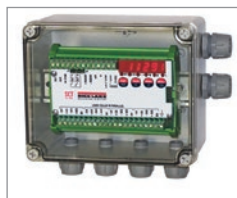
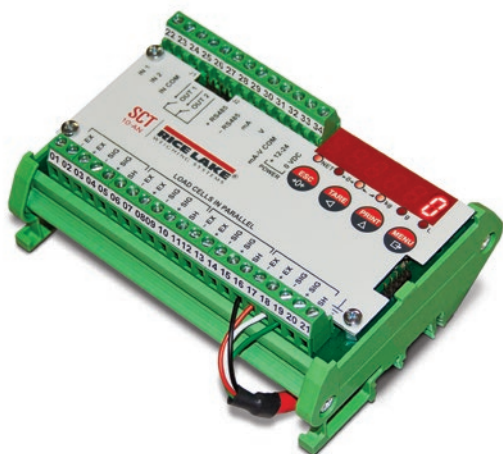

SCT-10 in Plastic Enclosure

## Approvals

## Standard Features

- Converts digital weight to analog output
- Sums four input channels in parallel
- Theoretical calibration, real-weigh calibration, linearity calibration
- Push-button or preset tare
- Full-scale analog output with zero setting and PLC correction of analog signal
- Displays weight, configuration, calibration and error conditions
- DIN-rail mounting, suitable for back panel
- Two digital inputs, two digital outputs
- Supports ASCII or MODBUS-RTU protocols

## Part Number/Price

| Part # | Description                                      | Est. Weight | Price    |
|--------|--|-------------|----------|
| 129393 | SCT-10 converter with Analog Output              | 1 lb        | \$530.00 |
| 129394 | SCT-10 converter with Analog Output in enclosure | 1 lb        | \$675.00 |

## Options/Accessories

| Part # | Description                            | Est. Weight | Price    |
|--------|--|-------------|----------|
| 88792  | 12VDC 1.2A DIN rail mount power supply | 1 lb        | \$140.00 |
| 119244 | 24VDC 1.3A DIN rail mount power supply | 1 lb        | \$160.00 |
| 131129 | Installation manual                    | 1 lb        | \$25.00  |
| 199687 | DIN rail clip right & left end clamp   |             | \$11.00  |

## Specifications

## Power:

Input: 12 to 24 VDC

## Power Consumption:

5 W

## Excitation Voltage:

5 VDC, 120 mA, 8 × 350 ohm load cells

## Analog Signal Input Range:

±/- 19.5 mV

## Analog Signal Sensitivity:

0.3 µV/graduation minimum

1.0 µV/graduation recommended

## A/D Sample Rate:

80 Hz

## Resolution:

Internal: 16,000,000 counts

Display: 999,999

## System Linearity:

± 0.01% full scale

## Digital I/O:

2 inputs 5-24 VDC, 2 outputs

24 VDC/60 mA

N.O. or N.C. (solid state)

## Communication Ports

RS-485 or RS-232 simplex supports

up to 115,200 bps

## Analog Output:

Opto isolated, 16 bit

0-20 mA, 4-20 mA (max 300 ohm)

0-10 VDC, 0-5 VDC, -10 to 10 VDC,

5 to 5 VDC, (min 10k ohm)

## Annunciators:

Net, center of zero, stability,

KG, G, LB

## Display:

0.3 in (8 mm), six-digit, 7 segment LED

## Keys/Buttons:

4-key membrane panel, tactile feel

Zero, Tare, Print, Menu, Escape,

Left and Up Navigation, Enter

## Dimensions:

(L × W × H)

DIN Rail Mount: 4.84 × 3.62 × 1.96 in

(123 × 92 × 50 mm)

Enclosure: 6.69 × 5.51 × 3.74 in

(170 × 140 × 95 mm)

## Temperature &amp; Humidity:

Operating Temperature: -4 °F to 140 °F

(-20 °C to 60 °C)

Humidity: 85% non-condensing

## Rating/Material:

DIN rail mount: NEMA Type 1

Enclosure: NEMA Type 4/IP67, plastic

Clear cover: six PG9 cord grips

## Weight:

1 lb (0.5 kg)

## Warranty:

One-year limited

## Approvals:

cULus Recognized

# SCT-20

Signal Conditioning Transmitter

INDICATORS /  
CONTROLLERS

## Approvals

## Standard Features

- Space saving, vertical shape with DIN-rail mounting
- Displays weight, configuration, calibration and error conditions
- Theoretical calibration, real-weigh calibration, linearity calibration
- Push-button or preset tare
- Converts digital weight to analog output or optional DeviceNet™ or Profibus™ or EtherNet/IP™ protocol
- Supports ASCII or MODBUS-RTU protocols
- Full-scale analog output with zero setting and PLC correction of analog signal
- Bit swapping selection for little endian and big endian format
- Two digital inputs, three digital outputs
- One serial port, RS-232 transmit only, or RS-485 half duplex connection

## Part Number/Price

| Part # | Description                            | Est. Weight | Price    |
|--------|--|-------------|----------|
| 129396 | SCT-20 converter with Analog Output    | 1 lb        | \$530.00 |
| 129397 | SCT-20 converter with DeviceNet™       | 1 lb        | \$675.00 |
| 129558 | SCT-20 converter with Profibus™ DP     | 1 lb        | \$735.00 |
| 129398 | SCT-20 converter with EtherNet/IP™     | 1 lb        | \$950.00 |
| 132534 | SCT-20 converter with Ethernet TCP/IP™ | 1 lb        | \$950.00 |
| 156903 | SCT-20 converter with Modbus/TCP       | 1 lb        | \$950.00 |
| 131128 | Installation manual                    | 1 lb        | \$25.00  |
| 162887 | SCT-20 converter with Ethernet TCP/IP  | 1 lb        | \$995.00 |

*EtherNet/IP and Modbus output changed to Dual Port in 2019.*

## Options/Accessories

| Part # | Description                             | Est. Weight | Price    |
|--------|---|-------------|----------|
| 88792  | 12VDC 1.2A DIN rail mount power supply  | 1 lb        | \$140.00 |
| 119244 | 24VDC 1.3A DIN rail mount power supply. | 1 lb        | \$160.00 |

## Specifications

### Power:

Input: 12 to 24 VDC

### Power Consumption:

5 W

### Excitation Voltage:

5 VDC, 120 mA, 8 × 350 ohm load cells

### Analog Signal Input Range:

+/-39 mV

### Analog Signal Sensitivity:

0.3 µV/graduation minimum

1.0 µV/graduation recommended

### A/D Sample Rate:

300 Hz

### Resolution:

Internal: 16,000,000 counts

Display: 999,999

### System linearity:

± 0.01% full scale

### Digital I/O:

2 inputs 5 to 24 VDC, 3 outputs 115 VAC/150 mA

N.O. or N.C. (dry contact)

### Communication Ports:

RS-232 transmit only, or RS-485 half duplex

Supports up to 115,200 bps

### Analog Output:

Opto isolated, 16 bit

0-20 mA, 4-20 mA (max 300 ohm)

0-10 VDC, 0-5 VDC (min 10k ohm)

### Display:

0.3 in (8 mm), six-digit, seven-segment LED

Annunciators: Net, center of zero, stability,

KG, G, LB

### Keys/Buttons:

4-key membrane panel, tactile feel

Zero, Tare, Print, Menu, Escape, Left & Up

Navigation, Enter

### Dimensions

(W × H × D)

4.72 × 4.52 × 0.98 in

(120 × 115 × 25 mm)

### Temperature & Humidity:

Operating: -4 °F to 140 °F (-20 °C to 60 °C)

Humidity: 85% non-condensing

### Rating/Material:

Enclosure: NEMA Type 1 plastic

pluggable connectors

### Weight:

1 lb (0.5 kg)

### Warranty:

One-year limited

### Approvals:

NTEP CC 14-083

cULus Recognized

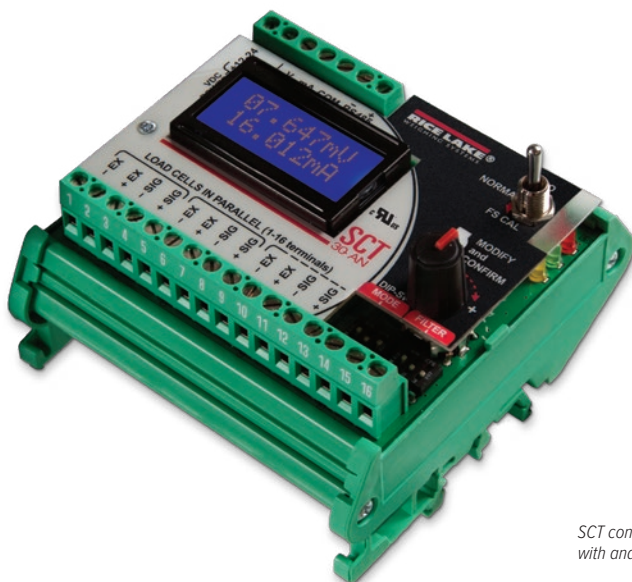

SCT converter  
with analog output

Approvals

## Part Number/Price

| Part # | Description                                      | Est. Weight | Price    |
|--------|--|-------------|----------|
| 156794 | SCT-30 converter with Analog Output              | 1 lb        | \$430.00 |
| 156834 | SCT-30 converter with Analog Output in enclosure | 1 lb        | \$595.00 |

## Options/Accessories

| Part # | Description                             | Est. Weight | Price    |
|--------|---|-------------|----------|
| 88792  | 12VDC 1.2A DIN rail mount power supply  | 1 lb        | \$140.00 |
| 119244 | 24VDC 1.3A DIN rail mount power supply. | 1 lb        | \$160.00 |
| 131129 | Installation manual                     | 1 lb        | \$25.00  |
| 199707 | DIN rail clip right & left end clamp    |             | \$11.00  |

## Standard Features

- LCD display
- Powers up to eight (350 ohm) load cells in parallel (with a 24-bit A/D converter)
- A/D converter 24-bit 4.8 kHz
- 16-bit analog output: 0-20 mA, 4-20 mA, 0-5 V, 0-10 V,  $\pm 5$  V, and  $\pm 10$  V
- Mounting on Omega/DIN rail for back panel or junction box
- Diagnostic message for load cell disconnect and over-capacity errors

## Specifications

### Power:

Input: 12 to 24 VDC

### Power Consumption:

3 W

### Excitation Voltage:

5 VDC, 120 mA, 8  $\times$  350 ohm load cells

### Analog Signal Input Range:

$\pm 1$ -39 mV

### Analog Signal Sensitivity:

0.3  $\mu$ V/graduation minimum

1.0  $\mu$ V/graduation recommended

### A/D Sample Rate:

300 Hz

### Resolution:

Internal: 16,000,000 counts

### System Linearity:

$\pm 0.01\%$  full scale

### Communication Ports:

RS-485

### Analog Output:

Opto isolated, 16 bit

0-20 mA, 4-20 mA (max 300 ohm)

0-10 VDC, 0-5 VDC (min 10k ohm)

### Display:

Eight-digit alphanumeric tow line LCD, 5 mm high

### Keys/Buttons:

Control knob and DIP switches

### Dimensions:

(L  $\times$  W  $\times$  H)

3.74  $\times$  3.54  $\times$  2.36 in

(95  $\times$  90  $\times$  60 mm)

### Temperature & Humidity:

Operating: -4  $^{\circ}$ F to 140  $^{\circ}$ F (-20  $^{\circ}$ C to 60  $^{\circ}$ C)

Humidity: 85% non-condensing

### Rating/Material:

DIN rail mount: NEMA Type 1

### Weight:

1 lb (0.5 kg)

### Warranty:

One-year limited

### Approval:

cULus Recognized

# SCT-40

Signal Conditioning Transmitter

INDICATORS /  
CONTROLLERS

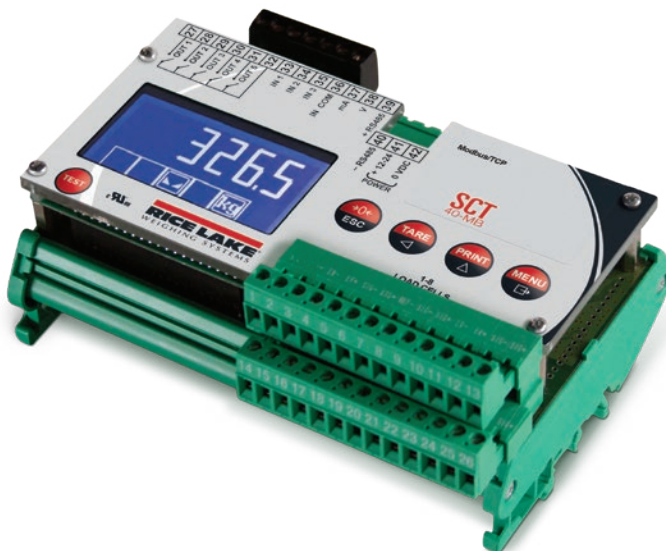

Approvals

## Standard Features

- LCD display
- Supports up to eight independent reading channels for load cells
- Displays weight, configuration, calibration and error conditions
- DIN rail mounting
- Theoretical calibration, real-weight calibration and linear calibration
- Push-button or preset tare
- Converts digital weight to analog output or optional DeviceNet™, Profibus™, EtherNet/IP™, PROFINET and Modbus TCP protocols
- Supports ASCII or MODBUS RTU protocols
- Full scale analog output with zero setting and PLC correction of analog signal
- Bit swapping selection for little endian and endian format
- Three digital inputs, five digital outputs
- One serial port, RS-485 half duplex or RS-232 transmit-only connection

## Part Number/Price

| Part # | Description                 | Est. Weight | Price      |
|--------|-----------------------------|-------------|------------|
| 170470 | SCT-40 with Analog Output   | 1 lb        | \$735.00   |
| 170471 | SCT-40 with DeviceNet       | 1 lb        | \$980.00   |
| 170472 | SCT-40 with Profibus        | 1 lb        | \$980.00   |
| 170473 | SCT-40 with EtherNet/IP     | 1 lb        | \$1,025.00 |
| 170474 | SCT-40 with Ethernet TCP/IP | 1 lb        | \$975.00   |
| 170475 | SCT-40 with Modbus TCP      | 1 lb        | \$1,025.00 |
| 170476 | SCT-40 with Profinet I/O    | 1 lb        | \$1,025.00 |
| 131128 | Installation manual         | 1 lb        | \$25.00    |

*EtherNet/IP and Modbus output changed to Dual Port in 2019*

## Options/Accessories

| Part # | Description                             | Est. Weight | Price    |
|--------|---|-------------|----------|
| 88792  | 12VDC 1.2A DIN rail mount power supply  | 1 lb        | \$140.00 |
| 119244 | 24VDC 1.3A DIN rail mount power supply. | 1 lb        | \$160.00 |

## Specifications

### Power:

Input: 12 to 24 VDC

### Power Consumption:

5W

### Excitation Voltage:

5 VDC, 240 mA, 16 x 350 ohm load cells

### Analog Signal Input Range:

+/-39 mV

### Analog Signal Sensitivity:

0.3  $\mu$ V/graduation minimum  
1.0  $\mu$ V/graduation recommended

### A/D Sample Rate:

600 Hz

### Resolution:

Internal: 16,000,000 counts  
Display: 999,999

### System linearity:

$\pm$  0.01% full scale

### Digital I/O:

3 inputs 5 to 24 VDC, 5 outputs, 115 VAC/150 mA

### Communication Ports

RS-232 transmit only, or RS-485 half duplex  
Supports up to 115,200 bps

### Analog Output:

Opto isolated, 16 bit  
0-20 mA, 4-20 mA (max 300 ohm)  
0-10 VDC, 0-5 VDC (min 10,000 ohm)

### Display:

Backlit graphic LCD, transmissive  
128 x 64 pixel resolution, 60 x 32 mm visible area

### Keys/Buttons:

Five-key tactile keypad  
Test, Zero, Tare, Print Menu, Escape, Left and Up,  
Navigator, Enter

### Dimensions:

(L x W x H)  
5.82 x 3.62 x 2.36 in  
(148 x 92 x 60 mm)

### Temperature & Humidity:

Operating: -4 °F to 140 °F (-20 °C to 60 °C)  
Humidity: 85% non-condensing

### Rating/Material:

DIN rail mount: NEMA Type 1

### Weight:

1 lb (0.5 kg)

### Warranty:

One-year limited

### Approvals:

cULus Recognized

FIELDBUS CARDS

Profibus® DP Interface

720i™/920i®

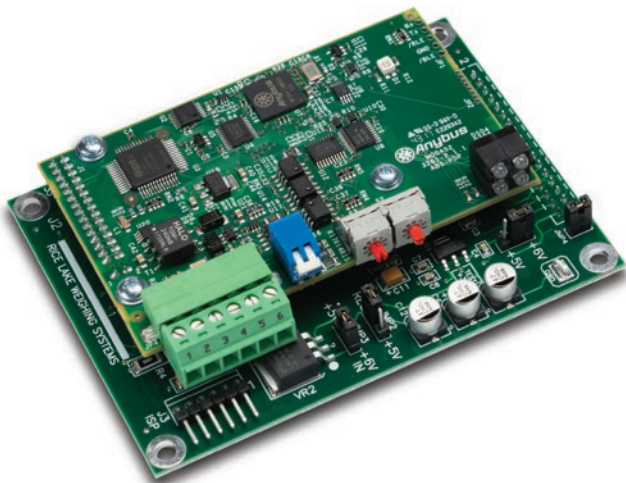

PN 68540

Standard Features

- DP intelligent device
- Standard GSD file download from product page
- 128 selectable addresses
- Auto baud rate up to 56K
- Registered with Profibus Trade Organization
- Onboard diagnostic LEDs

Specifications

**Power:**  
5 VDC, 350 mA

**Fieldbus Interface:**  
Pluggable screw connector

**Diagnostic LEDs:**  
Module status and network status

**Dimensions:**  
2.00 × 1.90 × 0.75 in  
(51.8 × 48 × 19 mm)

**Temperature Range:**  
14 °F to 158 °F (-10 °C to 70 °C)

INDICATORS /  
CONTROLLERS

Part Number/Price

| Part # | Description  | Est. Weight | Price    |
|--------|--|-------------|----------|
| 68540  | Profibus DP interface kit (internal), for 720i/920i indicators | 3 lb        | \$720.00 |

Options/Accessories

| Part # | Description                  | Price   |
|--------|------------------------------|---------|
| 69948  | Additional operating manual) | \$44.00 |

FIELDBUS CARDS

Profinet® I/O Interface

920i®

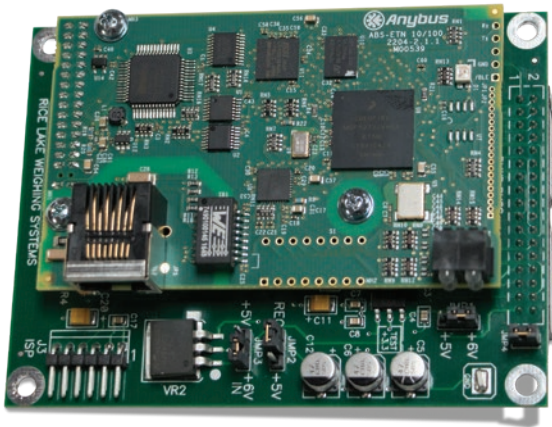

PN 187816

Standard Features

- CE marked and UL conformance
- Onboard diagnostic LEDs
- Control protocols

Specifications

**Power:**  
5 VDC, 350 mA (jumper for 6 VDC)

**Fieldbus Interface:**  
RJ-45

**Diagnostic LEDs:**  
Link status and module status

**Dimensions:**  
2.13 × 3.38 × 0.59 in  
(86 × 54 × 15 mm)

**Temperature Range:**  
14 °F to 158 °F (-10 °C to 70 °C)

Part Number/Price

| Part # | Description                                  | Price    |
|--------|--|----------|
| 187816 | Profinet IO interface kit for 920i indicator | \$895.00 |

Options/Accessories

| Part # | Description                 | Price   |
|--------|-----------------------------|---------|
| 187907 | Additional operating manual | \$35.00 |

# Remote I/O Interface

720i™/920i®

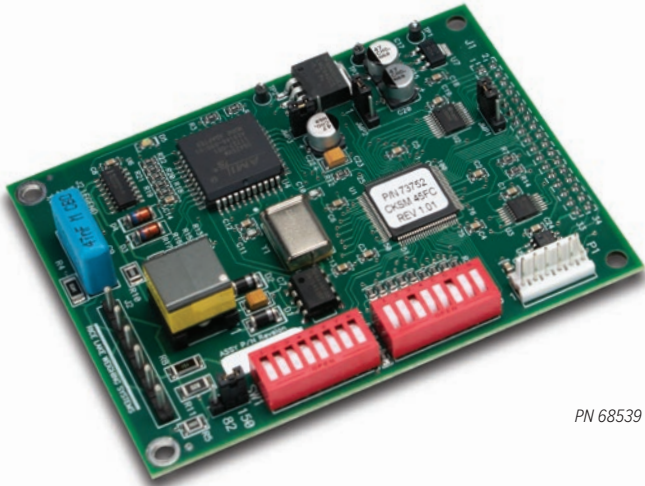

PN 68539

## Part Number/Price (Limited Supply)

| Part # | Description   | Est. Weight | Price    |
|--------|---|-------------|----------|
| 68539  | Allen-Bradley remote I/O (internal), for 720i/920i indicators | 3 lb        | \$720.00 |

## Options/Accessories

| Part # | Description                 | Price   |
|--------|-----------------------------|---------|
| 69950  | Additional operating manual | \$44.00 |

## Standard Features

- 115 or 230 VAC operation
- Discrete data transfer
- Block data transfer
- Onboard diagnostic LED

## Specifications

### Power:

5 VDC, 140 mA

### Communication Ports:

Twin axial cable attachment to network at 57.6, 115.2 or 230.4 Kbps  
Update rate is dependent on the configured baud rate and the number of network modes

### Fieldbus Interface:

Pluggable screw connector

### Diagnostic LED:

Link status and module status

### Dimensions:

2.13 × 3.38 × 0.59 in  
(86 × 54 × 15 mm)

### Temperature Range:

14 °F to 158 °F (-10 °C to 70 °C)

# DeviceNet™ Interface

720i™/920i®

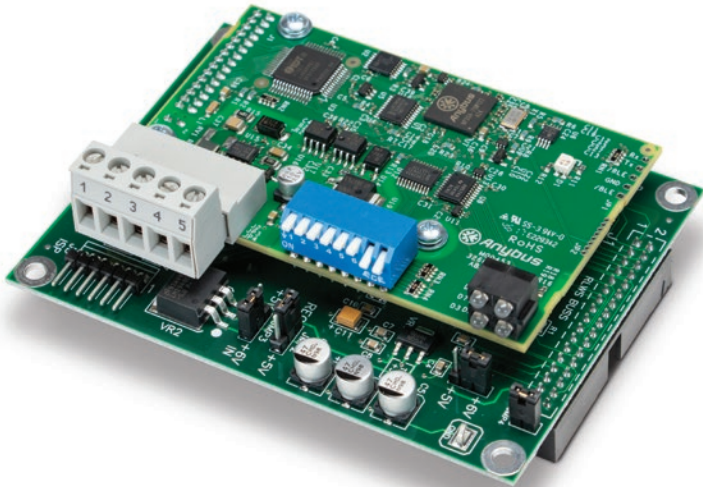

PN 68541

## Part Number/Price

| Part # | Description                                      | Est. Weight | Price    |
|--------|--|-------------|----------|
| 68541  | DeviceNet interface kit for 720i/920i indicators | 3 lb        | \$720.00 |

## Options/Accessories

| Part # | Description                 | Price   |
|--------|-----------------------------|---------|
| 69949  | Additional operating manual | \$44.00 |

## Standard Features

- DeviceNet communication adapter
- Compact size for internal installation in 720 and 920i indicators
- Polled I/O connection
- 125 Kbps, 250 Kbps, and 500 Kbps baud rate
- Onboard LED diagnostics
- Floating-point commands support decimal points

## Specifications

### Power:

5 VDC, 270 mA

Fieldbus connector requires 24 VDC, ±10%

### Communication Ports:

Twisted-pair cabling at 125, 250, or 500 Kbps  
Update rate is dependent on the configured baud rate and the number of network modes

### Fieldbus Interface:

Pluggable screw connector

### Diagnostic LEDs:

Module status and network status

### Dimensions:

2.13 × 3.38 × 0.59 in  
(86 × 54 × 15 mm)

### Temperature Range:

14 °F to 158 °F (-10 °C to 70 °C)

### Galvanic Isolation:

Bus power is separated from other electronics via DC/DC converter. The send and receive signals are isolated via opto couplers.

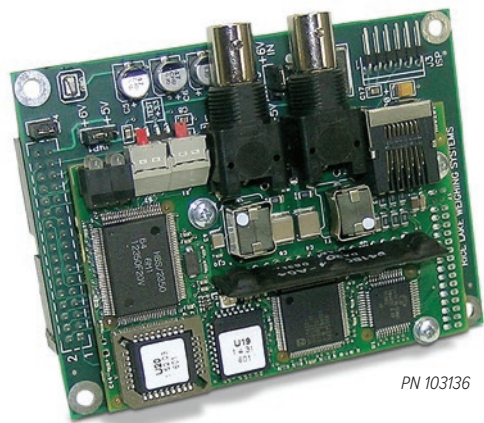

PN 103136

Part Number/Price

| Part #  | Description                             | Price      |
|---|---|------------|
| 103136  | ControlNet interface for 920i indicator | \$1,080.00 |
| Cables  |   |            |
| Consult factory for coaxial cable with cord grips |   |            |

Options/Accessories

| Part # | Description                 | Price   |
|--------|-----------------------------|---------|
| 103122 | Additional operating manual | \$40.00 |

Standard Features

- Option for 920i
- Polled I/O connection
- Onboard LED diagnostics
- Floating-point commands support decimal points

Specifications

**Power:**  
5 VDC, 350 mA (jumper for 6 VDC)

**Fieldbus Interface:**  
BNC connector

**Diagnostic LEDs:**  
Module status and network status

**Dimensions:**  
2.13 × 3.38 × 0.59 in  
(86 × 54 × 15 mm)

**Temperature Range:**  
14 °F to 158 °F (-10 °C to 70 °C)

INDICATORS /  
CONTROLLERS

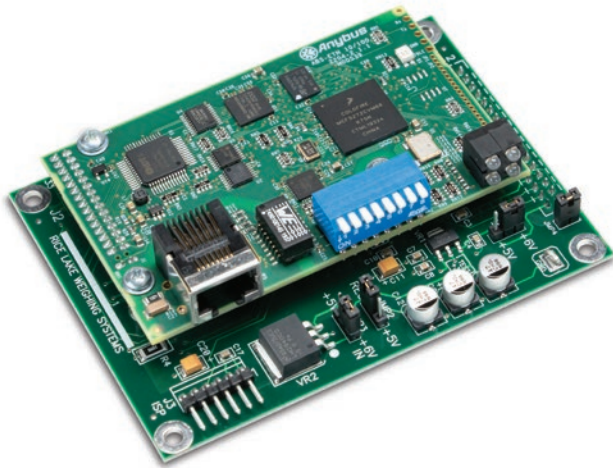

PN 87803

Part Number/Price

| Part # | Description  | Price    |
|--------|--|----------|
| 87803  | EtherNet/IP protocol card for 720i/920i indicators | \$895.00 |

Options/Accessories

| Part # | Description                 | Price   |
|--------|-----------------------------|---------|
| 88537  | Additional operating manual | \$40.00 |

Standard Features

- Industrial protocol for Allen-Bradley PLC and other EtherNet/IP compliant devices
- IP address settings configurable with onboard DIP switches, web page, or ARP or DHCP
- Supports Rockwell Automation® EtherNet/IP level
- CE marked and UL conformance
- Onboard diagnostic LED
- Supports the Modbus/TCP protocol and conforms to Modbus/TCP specification 1.0

Specifications

**Power:**  
5 VDC, 350 mA

**Fieldbus Interface:**  
RJ-45

**Diagnostic LEDs:**  
Module status and network status

**Dimensions:**  
2.13 × 3.38 × 0.59 in  
(86 × 54 × 15 mm)

**Temperature:**  
14 °F to 158 °F (-10 °C to 70 °C)

Ethernet
TCP/IP
Interface

720i™/920i®

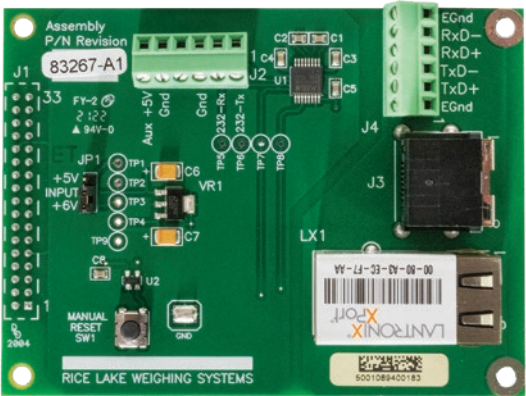

PN 71986

Standard
Features

- Supports any serial devices with seven or eight data bits requiring Ethernet access
- Compact size for internal installation in 720i and 920i indicators
- Can be used in other applications requiring five-volt power supplied
- 10/100 megabyte through RJ45 connector or wireless option
- HTTP, serial, telnet and SNMP management

Specifications

Power:

5 VDC, 250 mA

Supported
Protocols:

ARP, UDP, TCP, Telnet, SNMP, ICMP, HTTP, BOOTP, DHCP and TFTP

Network
Interface:

Ethernet: RJ-45 (10/100 Base-T) or AUI

Serial
Line
Formats:

Characters: 7 or 8 data bits  
Stop bits: 1 or 2  
Parity: odd, even, none

Data
Rates:

Single port, 300 bps to 115.2 Kbps default 9,600

Dimensions:

2.00 × 1.90 × 0.75 in  
(52 × 49 × 19 mm)

Temperature
Range:

41 °F to 122 °F (5 °C to 50 °C)

Part
Number/Price

| Part # | Description  | Est. Weight | Price    |
|--------|--|-------------|----------|
| 71986  | Ethernet TCP/IP interface for 720i/920i indicators                       | 3 lb        | \$455.00 |
| 206271 | Wireless Ethernet TCP/IP interface for 720i/920i indicators              | 3 lb        | \$670.00 |
| 206272 | Wireless Ethernet TCP/IP interface for 720i, CW-90 indicators and iQUBE2 | 3 lb        | \$610.00 |

Options/Accessories

| Part # | Description                             | Price   |
|--------|---|---------|
| 72117  | Additional operating manual             | \$14.00 |
| Cables |   |         |
| 72697  | RJ-45 to RJ-45, straight, 7 ft length   | \$40.00 |
| 78860  | RJ-45 to RJ-45, cross over, 7 ft length | \$40.00 |

PN 206272

PN 206271

INDICATORS /  
CONTROLLERS

FIELD BUS CARDS

# Profibus® DP Interface

880®/882D/882IS/1280

## Standard Features

- DP intelligent device
- Standard GSD file download from product page
- Selectable addresses
- Up to 12 Mbps baud rate
- Onboard diagnostic LEDs

## Specifications

**Power:**  
3.3 VDC, 250 mA

**Connector Type:**  
DB9, pluggable

**Diagnostic LEDs:**  
Module status and network status

**Dimensions:**  
2.00 × 1.90 × 0.75 in  
(52 × 49 × 19 mm)

**Temperature Range:**  
-40 °F to 158 °F (-40 °C to 70 °C)

## Part Number/Price

| Part # | Description   | Est. Weight | Price    |
|--------|---|-------------|----------|
| 179163 | Profibus DP interface kit, for 880 indicator            | 1 lb        | \$600.00 |
| 165795 | Profibus DP interface kit for 1280 indicator            | 1 lb        | \$620.00 |
| 190534 | Profibus DP interface kit for 882D and 882IS indicators | 1 lb        | \$620.00 |

NOTE: Kit includes module and carrier board

## Options/Accessories

| Part # | Description                 | Price   |
|--------|-----------------------------|---------|
| 156784 | Additional operating manual | \$40.00 |

INDICATORS /  
CONTROLLERS

# PROFINET® Interface

880®/882D/882IS/1280

## Standard Features

- PROFINET communication adapter
- Onboard diagnostic LEDs
- 100 Mbps baud rate
- Works as an I/O device on the PROFINET network
- PROFINET energy compliant

## Specifications

**Power:**  
3.3 VDC, 250 mA

**Configuration:**  
GSDML file

**Connector Type:**  
RJ-45 (Consult for dual-port version)

**Diagnostic LEDs:**  
Module status and network status

**IP Address Range:**  
Full IP address range DHCP

**Dimensions:**  
2.00 × 1.90 × 0.75 in  
(52 × 49 × 19 mm)

**Temperature Range:**  
-40 °F to 158 °F (-40 °C to 70 °C)

## Part Number/Price

| Part # | Description   | Est. Weight | Price    |
|--------|---|-------------|----------|
| 179160 | PROFINET interface kit for 880 indicator (single port)  | 1 lb        | \$600.00 |
| 205567 | PROFINET interface kit for 880 indicator (dual port)    | 1 lb        | \$805.00 |
| 165794 | PROFINET interface kit for 1280 indicator (single port) | 1 lb        | \$620.00 |
| 190532 | PROFINET interface kit for 882D and 882IS indicators    | 1 lb        | \$620.00 |

NOTE: Kit includes module and carrier board

## Options/Accessories

| Part # | Description                 | Price   |
|--------|-----------------------------|---------|
| 156781 | Additional operating manual | \$40.00 |

# DeviceNet™ Interface

880®/882D/882IS/1280

## Standard Features

- DeviceNet communication adapter
- 125 Kbps, 150 Kbps and 500 Kbps baud rate
- Onboard diagnostic LEDs

## Specifications

### Power:

3.3 VDC, 250 mA

### Connector Type:

Pluggable screw terminal

### IP Address Range:

MAC ID 0 to 63

### Diagnostic LEDs:

Module status and network status

### Dimensions:

2.00 × 1.90 × 0.75 in  
(52 × 49 × 19 mm)

### Temperature Range:

-40 °F to 158 °F (-40 °C to 70 °C)

## Part Number/Price

| Part # | Description   | Est. Weight | Price    |
|--------|---|-------------|----------|
| 179162 | DeviceNet interface kit for 880 indicator             | 1 lb        | \$600.00 |
| 165793 | DeviceNet interface kit for 1280 indicator            | 1 lb        | \$620.00 |
| 190531 | DeviceNet interface kit for 882D and 882IS indicators | 1 lb        | \$620.00 |

NOTE: Kit includes module and carrier board

## Options/Accessories

| Part # | Description                 | Price   |
|--------|-----------------------------|---------|
| 156783 | Additional operating manual | \$40.00 |

INDICATORS /  
CONTROLLERS

# MODBUS-TCP® Interface

880®/882D/882IS/1280

## Standard Features

- Active module with serial and parallel application interface
- Complete Modbus-TCP server
- Up to 8 bytes of I/O data
- Transformer isolated interface 100 Mbps full duplex Ethernet
- Onboard diagnostic LEDs
- CE and UL compliant

## Specifications

### Power Requirements:

3.3 VDC, 250 mA

### Connector Type:

RJ-45

### Diagnostic LEDs:

Link status, network status, module status

### Dimensions:

2.00 × 1.90 × 0.75 in  
(51 × 48 × 19 mm)

### Temperature Range:

-40 °F to 176 °F (-40 °C to 85 °C)

## Part Number/Price

| Part # | Description   | Est. Weight | Price    |
|--------|---|-------------|----------|
| 179161 | Modbus-TCP Interface kit for 880 indicator (single port)  | 1 lb        | \$600.00 |
| 205568 | Modbus-TCP Interface kit for 880 indicator (dual port)    | 1 lb        | \$805.00 |
| 165796 | Modbus-TCP Interface kit for 1280 indicator (single port) | 1 lb        | \$620.00 |
| 190533 | Modbus-TCP Interface kit for 882D and 882IS indicators    | 1 lb        | \$620.00 |

NOTE: Kit includes module and carrier board

## Options/Accessories

| Part # | Description                 | Price   |
|--------|-----------------------------|---------|
| 156782 | Additional operating manual | \$40.00 |

FIELD BUS CARDS

# EtherNet/IP® Interface

880®/882D/882IS/1280

## Standard Features

- Industrial protocol for Allen-Bradley PLC and other EtherNet/IP compliant devices
- IP address settings configurable with web page, ARP or DHCP
- Supports Allen-Bradley EtherNet/IP
- Onboard diagnostic LEDs
- CE marked and UL conformance
- AOP (880 only) or standard EDS file download

## Specifications

### Power Requirements:

3.3 VDC, 250 mA

### IP Address Range:

Full IP address range

### Connector Type:

RJ-45

### Diagnostic LEDs:

Module status and network status

### Dimensions:

2.00 × 1.90 × 0.75 in  
(52 × 49 × 19 mm)

### Temperature Range:

-40 °F to 158 °F (-40 °C to 70 °C)

## Part Number/Price

| Part # | Description  | Est. Weight | Price    |
|--------|--|-------------|----------|
| 179159 | EtherNet/IP interface kit for 880 indicator (single port)  | 1 lb        | \$600.00 |
| 205566 | EtherNet/IP Interface kit for 880 indicator (dual Port)    | 1 lb        | \$805.00 |
| 165792 | EtherNet/IP interface kit for 1280 indicator (single port) | 1 lb        | \$620.00 |
| 208129 | EtherNet/IP Interface kit for 1280 indicator (dual Port)   | 1 lb        | \$805.00 |
| 190530 | EtherNet/IP Interface kit for 882D and 882IS indicators    | 1 lb        | \$620.00 |

NOTE: Kit includes module and carrier board

## Options/Accessories

| Part # | Description                 | Price   |
|--------|-----------------------------|---------|
| 156861 | Additional operating manual | \$40.00 |

INDICATORS /  
CONTROLLERS

# EtherCAT Interface

880®/882D/882IS/1280

## Standard Features

- Two RJ-45 EtherCAT 100 Mbit/s ports available simultaneously
- Can be wired in several topologies including star, line or tree
- Has built-in redundancy that compensates for potential breaks in wiring
- No network switches necessary, can be wired directly from device to device
- Includes self-terminating network
- Onboard diagnostic LEDs
- CE, cULus and RoHS compliant

## Specifications

### Power:

3.3 VDC, 500 mA

### Connector Type:

RJ-45 (dual port)

### Diagnostic LEDs:

Module status and network status

### Dimensions:

2.04 × 1.97 × 0.86 in  
(52 × 50 × 22 mm)

### Temperature Range:

-40 °F to 158 °F (-40 °C to 70 °C)

## Part Number/Price

| Part # | Description  | Est. Weight | Price    |
|--------|--|-------------|----------|
| 179158 | EtherCAT interface kit for 880 indicator             | 1 lb        | \$600.00 |
| 179533 | EtherCAT interface kit for 1280 indicator            | 1 lb        | \$620.00 |
| 190535 | EtherCAT interface kit for 882D and 882IS indicators | 1 lb        | \$620.00 |

NOTE: Kit includes module and carrier board

## Options/Accessories

| Part # | Description                 | Price   |
|--------|-----------------------------|---------|
| 164394 | Additional operating manual | \$40.00 |

# TranSend™ MSI-7000

Wireless Load Cell Interface System

INDICATORS /  
CONTROLLERS

## Part Number/Price

| Part #                        | Description  | Est. Weight | Price      |
|-------------------------------|--|-------------|------------|
| <b>Transmitters</b>           |  |             |            |
| <b>5-6 VDC Power Input</b>    |  |             |            |
| 159207                        | Four-channel transmitter, no relays, RF 802.15.4, 2.4 GHz  | 2 lb        | \$1,055.00 |
| 161949                        | Four-channel transmitter, includes three coil relays, RF 802.15.4, 2.4 GHz   | 2 lb        | \$1,210.00 |
| 176648                        | Four-channel transmitter, no relays, Wi-Fi   | 2 lb        | \$1,115.00 |
| 176652                        | Four-channel transmitter, includes three coil relays, Wi-Fi  | 2 lb        | \$1,265.00 |
| <b>7-36 VDC Power Input</b>   |  |             |            |
| 159470                        | Four-channel transmitter, no relays, RF 802.15.4, 2.4 GHz  | 2 lb        | \$1,090.00 |
| 161951                        | Four-channel transmitter, includes three coil relays, RF 802.15.4, 2.4 GHz   | 2 lb        | \$1,265.00 |
| 176650                        | Four-channel transmitter, no relays, Wi-Fi   | 2 lb        | \$1,145.00 |
| 176653                        | Four-channel transmitter, includes three coil relays, Wi-Fi  | 2 lb        | \$1,325.00 |
| <b>85-265 VAC Power Input</b> |  |             |            |
| 159469                        | Four-channel transmitter, no relays, RF 802.15.4, 2.4 GHz  | 2 lb        | \$1,115.00 |
| 161950                        | Four-channel transmitter, includes three coil relays, RF 802.15.4, 2.4 GHz   | 2 lb        | \$1,295.00 |
| 176647                        | Four-channel transmitter, no relays, Wi-Fi   | 2 lb        | \$1,175.00 |
| 176651                        | Four-channel transmitter, includes three coil relays, Wi-Fi  | 2 lb        | \$1,370.00 |
| <b>Receivers</b>              |  |             |            |
| <b>5-6 VDC Power Input</b>    |  |             |            |
| 160016                        | Four-channel receiver to provide an analog output signal: 4-20 mA, 0-20 mA, 0-5 VDC, 0-10 VDC, $\pm 5$ VDC, $\pm 10$ VDC, includes three coil relays, RF 802.15.4, 2.4 GHz | 2 lb        | \$1,265.00 |
| 160017                        | MSI-7000 four-channel receiver to provide RS232 serial output  | 2 lb        | \$1,285.00 |
| <b>7-36 VDC Power Input</b>   |  |             |            |
| 159478                        | MSI-7000 four-channel receiver to provide RS232 serial output  | 2 lb        | \$1,340.00 |
| 159476                        | Four-channel receiver to provide an analog output signal: 4-20 mA, 0-20 mA, 0-5 VDC, 0-10 VDC, $\pm 5$ VDC, $\pm 10$ VDC, includes three coil relays, RF 802.15.4, 2.4 GHz | 2 lb        | \$1,425.00 |
| <b>85-265 VAC Power Input</b> |  |             |            |
| 159477                        | Four-channel receiver to provide RS232 serial output   | 2 lb        | \$1,190.00 |
| 159475                        | Four-channel receiver to provide an analog output signal: 4-20 mA, 0-20 mA, 0-5 VDC, 0-10 VDC, $\pm 5$ VDC, $\pm 10$ VDC, includes three coil relays, RF 802.15.4, 2.4 GHz | 2 lb        | \$1,530.00 |

## Standard Features

- Works with any basic digital weight indicator
- Excitation to load cell(s) provided by the transmitter, not the indicator
- Each transmitter/receiver set is individually paired
- Serial communication cable included with all transmitters
- IP68 milled aluminum enclosure

(Contact MSI for application consultation)

## Specifications

### Power:

MSI-7000: 5-6 VDC, 7-36 VDC, 85-265 VAC  
MSI-7001: 5-6 VDC, 7-36 VDC, 85-265 VAC  
MSI-7000HD: 7-36 VDC, 9-36 VDC, 85-265 VAC  
MSI-7001HD: 5-6 VDC, 7-36 VDC, 9-36 VDC, 85-265 VAC

### Excitation Voltage:

Transmitter: +4.8 VDC, 16 x 350 ohm or 32 x 700 ohm load cells

### Standard Antenna:

1/2 wave 2dBi, articulated

### Frequency:

Direct sequence spread spectrum at 2.4 GHz, 802.15.4

### Effective Range:

Typically 100 to 300 ft, line of sight; for longer range consult factory

### Communication Ports:

Full duplex RS-232

### Circuit Protection:

RFI, EMI, ESD protection

### Operating Temperature:

-40 °F to 185 °F (-40 °C to 85 °C)

### Rating/Material:

MSI-7000/MSI-7001:  
IP68, die-cast aluminum enclosure  
MSI-7000HD/MSI-7001HD:  
IP68, durable milled aluminum enclosure

### Additional RF Options:

Wi-Fi  
802.15.4  
FHSS

### Warranty:

One-year limited

### Options/Accessories

| Part # | Description  | Price    |
|--------|--|----------|
| 162172 | Charger, TranSend™ for 6 V SLA battery                           | \$70.00  |
| 162173 | Battery, TranSend 6 V SLA  | \$135.00 |
| 162175 | Enclosure, TranSend for 6 V SLA battery                          | \$350.00 |
| 160109 | AC adapter, TranSend 6 V   | \$59.00  |
| 143531 | Power cord, 6 V SLA battery charger EU                           | \$31.00  |
| 143533 | Power cord, 6 V SLA battery charger, Australia                   | \$54.00  |
| 143534 | Power cord, 6 V SLA battery charger, UK                          | \$47.00  |
| 160110 | 265 VAC to 6 VDC wall adapter US/UK/EU/AUS/China                 | \$59.00  |
| 162178 | Antenna extension kit, 6 ft coax cable                           | \$490.00 |
| 139309 | Antenna kit, long range Omni with 3 m coax cable                 | \$510.00 |
| 139310 | Antenna kit, corner reflector 9 dbi with 3 m coax cable          | \$505.00 |
| 197013 | Antenna extension kit, 20 ft                                     | \$520.00 |
| 139311 | Antenna kit, corner reflector 12 dbi with 3 m coax cable         | \$535.00 |
| 139312 | Antenna kit, Yagi 15 dbi with 3 m coax cable                     | \$415.00 |
| 144345 | 30 m coaxial cable, for use with non-vehicle mount antenna kits  | \$480.00 |
| 139313 | Antenna kit, vehicle mount. 5 dbi with 5 m coaxial cable         | \$160.00 |
| 150964 | RS-232 13 ft (4 m) serial cable with nine-pin (female) connector | \$200.00 |
| 150965 | RS-232 13 ft (4 m) serial cable with nine-pin (male) connector   | \$180.00 |
| 145085 | RS-232 serial cable, unterminated                                | \$135.00 |

# TranSend™ MSI-7001

Wireless Load Cell Interface System

INDICATORS /  
CONTROLLERS

## Part Number/Price

| Part #                        | Description  | Est. Weight | Price      |
|-------------------------------|--|-------------|------------|
| <b>Transmitters</b>           |  |             |            |
| <b>5-6 VDC Power Input</b>    |  |             |            |
| 160330                        | Single-channel transmitter, no relays, RF 802.15.4, 2.4 GHz  | 2 lb        | \$995.00   |
| 176655                        | Single-channel transmitter, no relays, Wi-Fi   | 2 lb        | \$1,050.00 |
| <b>7-36 VDC Power Input</b>   |  |             |            |
| 160329                        | Single-channel transmitter, no relays, RF 802.15.4, 2.4 GHz  | 2 lb        | \$1,055.00 |
| 176656                        | Single-channel transmitter, no relays, Wi-Fi   | 2 lb        | \$1,115.00 |
| <b>85-265 VAC Power Input</b> |  |             |            |
| 160328                        | Single-channel transmitter, no relays, RF 802.15.4, 2.4 GHz  | 2 lb        | \$1,090.00 |
| 176654                        | Single-channel transmitter, no relays, Wi-Fi   | 2 lb        | \$1,145.00 |
| <b>Receivers</b>              |  |             |            |
| <b>5-6 VDC Power Input</b>    |  |             |            |
| 160337                        | Single-channel receiver to provide a mV signal to a digital weight indicator, RF 802.15.4, 2.4 GHz   | 2 lb        | \$1,055.00 |
| 160334                        | Single-channel receiver to provide an analog output signal: 4-20 mA, 0-20 mA, 0-5 VDC, 0-10 VDC, $\pm 5$ VDC, $\pm 10$ VDC, RF 802.15.4, 2.4 GHz | 2 lb        | \$1,115.00 |
| 161941                        | Single-channel receiver to provide RS232 serial output   | 2 lb        | \$825.00   |
| <b>7-36 VDC Power Input</b>   |  |             |            |
| 160336                        | Single-channel receiver to provide a mV signal to a digital weight indicator, RF 802.15.4, 2.4 GHz   | 2 lb        | \$1,155.00 |
| 161939                        | Single-channel receiver to provide RS232 serial output   | 2 lb        | \$940.00   |
| 160333                        | Single-channel receiver to provide an analog output signal: 4-20 mA, 0-20 mA, 0-5 VDC, 0-10 VDC, $\pm 5$ VDC, $\pm 10$ VDC, RF 802.15.4, 2.4 GHz | 2 lb        | \$1,265.00 |
| <b>85-265 VAC Power Input</b> |  |             |            |
| 160335                        | Single-channel receiver to provide a mV signal to a digital weight indicator, RF 802.15.4, 2.4 GHz   | 2 lb        | \$1,210.00 |
| 161938                        | Receiver to provide RS232 serial output  | 2 lb        | \$1,005.00 |
| 160332                        | 7001AN AC power  | -           | \$1,325.00 |

## Standard Features

- Works with any basic digital weight indicator
- Excitation to load cell(s) provided by the transmitter, not the indicator
- Each transmitter/receiver set is individually paired
- Serial communication cable included with all transmitters
- IP68 milled aluminum enclosure

(Contact MSI for application consultation)

## Specifications

### Power:

MSI-7000: 5-6 VDC, 7-36 VDC, 85-265 VAC  
MSI-7001: 5-6 VDC, 7-36 VDC, 85-265 VAC  
MSI-7000HD: 7-36 VDC, 9-36 VDC, 85-265 VAC  
MSI-7001HD: 5-6 VDC, 7-36 VDC, 9-36 VDC, 85-265 VAC

### Excitation Voltage:

Transmitter: +4.8 VDC, 16 x 350 ohm or 32 x 700 ohm load cells

### Standard Antenna:

1/2 wave 2dBi, articulated

### Frequency:

Direct sequence spread spectrum at 2.4 GHz, 802.15.4

### Effective Range:

Typically 100 to 300 ft, line of sight; for longer range consult factory

### Communication Ports:

Full duplex RS-232

### Circuit Protection:

RFI, EMI, ESD protection

### Operating Temperature:

-40 °F to 185 °F (-40 °C to 85 °C)

### Rating/Material:

MSI-7000/MSI-7001:  
IP68, die-cast aluminum enclosure  
MSI-7000HD/MSI-7001HD:  
IP68, durable milled aluminum enclosure

### Additional RF Options:

Wi-Fi  
802.15.4  
FHSS

### Warranty:

One-year limited

### Options/Accessories

| Part #  | Description  | Price    |
|---------|--|----------|
| 162177  | Cordset, TranSend, pre-wired for use with single channel transmitters or non-relay based receivers                             | \$135.00 |
| 164865  | Cable, 4 m, one-channel, mV/V output, LC input   | \$145.00 |
| 165648  | Cable, 5 m, one-channel, mV/V output, LC input   | \$165.00 |
| 165651  | Cable, 10 m, one-channel, mV/V output, LC input  | \$230.00 |
| 162184  | Load cell connector, TranSend, field wireable, 4-6 mm straight. For use with single channel transmitters and all receivers.    | \$62.00  |
| 162185  | Load cell connector, TranSend, field wireable, 6-8 mm straight. For use with single channel transmitters and all receivers.    | \$62.00  |
| 162186  | Load cell connector, TranSend, field wireable, 4-6 mm right angle. For use with single channel transmitters and all receivers. | \$62.00  |
| 162187  | Load cell connector, TranSend, field wireable, 6-8 mm right angle. For use with single channel transmitters and all receivers. | \$62.00  |
| 145084  | Cable, 2 m, one-channel, analog output   | \$64.00  |
| 144400  | Cable, 5 m, one-channel, analog output   | \$100.00 |
| 168903  | Cable, 10 m, one-channel, analog output  | \$150.00 |
| Consult | Straight connector, analog output, field wire able, 4-6 mm OD  | Consult  |
| Consult | Straight connector, analog output, field wire able, 6-8 mm OD  | Consult  |
| Consult | Right angle connector, analog output, field wire able, 4-6 mm OD   | Consult  |
| Consult | Right angle connector, analog output, field wire able, 6-8 m OD  | Consult  |
| 162172  | Charger, TranSend™ for 6 V SLA battery   | \$70.00  |
| 162173  | Battery, TranSend 6 V SLA  | \$135.00 |
| 162175  | Enclosure, TranSend for 6 V SLA battery  | \$350.00 |
| 160109  | AC adapter, TranSend 6 V   | \$59.00  |
| 143531  | Power cord, 6 V SLA battery charger EU   | \$31.00  |
| 143533  | Power cord, 6 V SLA battery charger, Australia   | \$54.00  |
| 143534  | Power cord, 6 V SLA battery charger, UK  | \$47.00  |
| 160110  | 265 VAC to 6 VDC wall adapter US/UK/EU/AUS/China   | \$59.00  |
| 162178  | Antenna extension kit, 6 ft coax cable   | \$490.00 |
| 139309  | Antenna kit, long range Omni with 3 m coax cable   | \$510.00 |
| 139310  | Antenna kit, corner reflector 9 dbi with 3 m coax cable  | \$505.00 |
| 197013  | Antenna extension kit, 20 ft   | \$520.00 |
| 139311  | Antenna kit, corner reflector 12 dbi with 3 m coax cable   | \$535.00 |
| 139312  | Antenna kit, Yagi 15 dbi with 3 m coax cable   | \$415.00 |
| 144345  | 30 m coaxial cable, for use with non-vehicle mount antenna kits  | \$480.00 |
| 139313  | Antenna kit, vehicle mount. 5 dbi with 5 m coaxial cable   | \$160.00 |
| 150964  | RS-232 13 ft (4 m) serial cable with nine-pin (female) connector   | \$200.00 |
| 150965  | RS-232 13 ft (4 m) serial cable with nine-pin (male) connector   | \$180.00 |
| 145085  | RS-232 serial cable, unterminated  | \$135.00 |

# TranSend™ MSI-7000HD

Wireless Load Cell Interface System

INDICATORS /  
CONTROLLERS

## Part Number/Price

| Part #                        | Description  | Est. Weight | Price      |
|-------------------------------|--|-------------|------------|
| <b>Transmitters</b>           |  |             |            |
| <b>7-36 VDC Power Input</b>   |  |             |            |
| 177944                        | Four-channel 7-36VDC, three coil relays, 802.15.4          |             | \$2,225.00 |
| 177997                        | Four-channel 7-36VDC, three coil relays, Wi-Fi             |             | \$2,235.00 |
| <b>9-36 VDC Power Input</b>   |  |             |            |
| 177945                        | Four-channel 9-36VDC isolated, three coil relays, 802.15.4 |             | \$2,320.00 |
| 177998                        | Four-channel 9-36VDC isolated, three coil relays, Wi-Fi    |             | \$2,345.00 |
| <b>85-265 VAC Power Input</b> |  |             |            |
| 177942                        | Four-channel 85-265VAC, three coil relays, 802.15.4        |             | \$2,280.00 |
| 177995                        | Four-channel 85-265VAC, three coil relays, Wi-Fi           |             | \$2,300.00 |

## Options/Accessories

| Part # | Description   | Price      |
|--------|---|------------|
| 187424 | Dual XBee option kit for 7000HD with TNC antenna                | \$210.00   |
| 162178 | Antenna extension kit, 6 ft coax cable                          | \$490.00   |
| 139309 | Antenna kit, long range Omni with 3 m coax cable                | \$510.00   |
| 139310 | Antenna kit, corner reflector 9 dbi with 3 m coax cable         | \$505.00   |
| 197013 | Antenna extension kit, 20 ft                                    | \$520.00   |
| 139311 | Antenna kit, corner reflector 12 dbi with 3 m coax cable        | \$535.00   |
| 139312 | Antenna kit, Yagi 15 dbi with 3 m coax cable                    | \$415.00   |
| 144345 | 30 m coaxial cable, for use with non-vehicle mount antenna kits | \$480.00   |
| 139313 | Antenna kit, vehicle mount. 5 dbi with 5 m coaxial cable        | \$160.00   |
| 148624 | RS-232/RS-485 serial cable                                      | \$140.00   |
| 143348 | Cordset IP68 5-pin male   | \$135.00   |
| 141263 | 12V Battery Half Plate, requires separate power cable           | \$1,250.00 |

## Standard Features

- Works with any basic digital weight indicator
- Excitation to load cell(s) provided by the transmitter, not the indicator
- Each transmitter/receiver set is individually paired
- Serial communication cable included with all transmitters
- IP68 milled aluminum enclosure

(Contact MSI for application consultation)

## Specifications

### Power:

MSI-7000: 5-6 VDC, 7-36 VDC, 85-265 VAC  
MSI-7001: 5-6 VDC, 7-36 VDC, 85-265 VAC  
MSI-7000HD: 7-36 VDC, 9-36 VDC, 85-265 VAC  
MSI-7001HD: 5-6 VDC, 7-36 VDC, 9-36 VDC, 85-265 VAC

### Excitation Voltage:

Transmitter: +4.8 VDC, 16 x 350 ohm or 32 x 700 ohm load cells

### Standard Antenna:

1/2 wave 2dBi, articulated

### Frequency:

Direct sequence spread spectrum at 2.4 GHz, 802.15.4

### Effective Range:

Typically 100 to 300 ft, line of sight; for longer range consult factory

### Communication Ports:

Full duplex RS-232

### Circuit Protection:

RFI, EMI, ESD protection

### Operating Temperature:

-40 °F to 185 °F (-40 °C to 85 °C)

### Rating/Material:

MSI-7000/MSI-7001:  
IP68, die-cast aluminum enclosure  
MSI-7000HD/MSI-7001HD:  
IP68, durable milled aluminum enclosure

### Additional RF Options:

Wi-Fi  
802.15.4  
FHSS

### Warranty:

One-year limited

# TranSend™ MSI-7001HD

Wireless Load Cell Interface System

## Part Number/Price

| Part #                   | Description                            | Est. Weight | Price      |
|--------------------------|--|-------------|------------|
| <b>Transmitters</b>      |  |             |            |
| <b>5-6 VDC</b>           |  |             |            |
| 178010                   | Two-channel 5-6VDC, 802.15.4           |             | \$1,240.00 |
| 178018                   | Two-channel 5-6VDC, Wi-Fi              |             | \$1,340.00 |
| <b>7-36 VDC</b>          |  |             |            |
| 178011                   | Two-channel 7-36VDC, 802.15.4          |             | \$1,325.00 |
| 178019                   | Two-channel 7-36VDC, Wi-Fi             |             | \$1,350.00 |
| <b>9-36 VAC Isolated</b> |  |             |            |
| 178012                   | Two-channel 9-36VDC isolated, 802.15.4 |             | \$1,340.00 |
| 178020                   | Two-channel 9-36VDC isolated, Wi-Fi    |             | \$1,425.00 |
| <b>85-265 VAC</b>        |  |             |            |
| 178021                   | Two-channel 85-265VAC, 802.15.4        |             | \$1,370.00 |
| 178017                   | Two-channel 85-265VAC, Wi-Fi           |             | \$1,400.00 |

## Options/Accessories

| Part # | Description   | Price    |
|--------|---|----------|
| 162172 | Charger, TranSend™ for 6 V SLA battery                          | \$70.00  |
| 162173 | Battery, TranSend 6 V SLA                                       | \$135.00 |
| 162175 | Enclosure, TranSend for 6 V SLA battery                         | \$350.00 |
| 160109 | AC adapter, TranSend 6 V  | \$59.00  |
| 143531 | Power cord, 6 V SLA battery charger EU                          | \$31.00  |
| 143533 | Power cord, 6 V SLA battery charger, Australia                  | \$54.00  |
| 143534 | Power cord, 6 V SLA battery charger, UK                         | \$47.00  |
| 160110 | 265 VAC to 6 VDC wall adapter US/UK/EU/AUS/China                | \$59.00  |
| 162178 | Antenna extension kit, 6 ft coax cable                          | \$490.00 |
| 139309 | Antenna kit, long range Omni with 3 m coax cable                | \$510.00 |
| 139310 | Antenna kit, corner reflector 9 dBi with 3 m coax cable         | \$505.00 |
| 197013 | Antenna extension kit, 20 ft                                    | \$520.00 |
| 139311 | Antenna kit, corner reflector 12 dBi with 3 m coax cable        | \$535.00 |
| 139312 | Antenna kit, Yagi 15 dBi with 3 m coax cable                    | \$415.00 |
| 144345 | 30 m coaxial cable, for use with non-vehicle mount antenna kits | \$480.00 |
| 139313 | Antenna kit, vehicle mount. 5 dBi with 5 m coaxial cable        | \$160.00 |
| 148624 | RS-232/RS-485 serial cable                                      | \$140.00 |
| 143348 | Cordset IP68, 5-pin   | \$135.00 |

## Standard Features

- Works with any basic digital weight indicator
- Excitation to load cell(s) provided by the transmitter, not the indicator
- Each transmitter/receiver set is individually paired
- Serial communication cable included with all transmitters
- IP68 milled aluminum enclosure

(Contact MSI for application consultation)

## Specifications

### Power:

MSI-7000: 5-6 VDC, 7-36 VDC, 85-265 VAC  
MSI-7001: 5-6 VDC, 7-36 VDC, 85-265 VAC  
MSI-7000HD: 7-36 VDC, 9-36 VDC, 85-265 VAC  
MSI-7001HD: 5-6 VDC, 7-36 VDC, 9-36 VDC, 85-265 VAC

### Excitation Voltage:

Transmitter: +4.8 VDC, 16 x 350 ohm or 32 x 700 ohm load cells

### Standard Antenna:

1/2 wave 2dBi, articulated

### Frequency:

Direct sequence spread spectrum at 2.4 GHz, 802.15.4

### Effective Range:

Typically 100 to 300 ft, line of sight; for longer range consult factory

### Communication Ports:

Full duplex RS-232

### Circuit Protection:

RFI, EMI, ESD protection

### Operating Temperature:

-40 °F to 185 °F (-40 °C to 85 °C)

### Rating/Material:

MSI-7000/MSI-7001:  
IP68, die-cast aluminum enclosure  
MSI-7000HD/MSI-7001HD:  
IP68, durable milled aluminum enclosure

### Additional RF Options:

Wi-Fi  
802.15.4  
FHSS

### Warranty:

One-year limited

INDICATORS /  
CONTROLLERS

## Standard Features

- Works with any basic digital weight indicator
- Excitation to load cell(s) provided by the transmitter, not the indicator
- Each transmitter/receiver set is individually paired and will not interfere with another set
- RS-232 cable included with transmitter and paired set

## Specifications

### Power:

5 to 6 VDC

### Excitation Voltage:

Transmitter: +4.8 VDC, 16 × 350 ohm or 32 × 700 ohm load cells

### Standard Antenna:

1/2 wave 2dBi, articulated

### Frequency:

Direct sequence spread spectrum at 2.4 GHz, 802.15.4 license free

### Effective Range:

Typically 100 ft - 300 ft  
For longer range, consult factory

### Circuit Protection:

RFI, EMI, ESD protection

### Communication Ports:

Full duplex RS-232

### Temperature Range:

-40 °F to 185 °F (-40 °C to 85 °C)

### Enclosure:

NEMA Type4 (IP66), aluminum black powder coated (excludes wall cube model)

### Warranty:

Two-year limited

## Part Number/Price

| Part #                        | Description  | Est. Weight | Price      |
|-------------------------------|--|-------------|------------|
| <b>Transmitters</b>           |  |             |            |
| <b>5 to 6 VDC Power Input</b> |  |             |            |
| <b>160331</b>                 | Single-channel transmitter, 5 to 6 VDC no relays. RF 802.15.4, 2.4 GHz 5-6 VDC   | 2 lb        | \$905.00   |
| <b>Receivers</b>              |  |             |            |
| <b>5 to 6 VDC Power Input</b> |  |             |            |
| <b>160338</b>                 | Receiver to provide a mV signal to a digital weight indicator. RF 802.15.4, 2.4 GHz 5-6 VDC power pmt  | 2 lb        | \$930.00   |
| <b>Paired Set</b>             |  |             |            |
| <b>5 to 6 VDC Power Input</b> |  |             |            |
| <b>165312</b>                 | Includes one single-channel transmitter and one receiver, paired. Includes an RS-232 cable, a 2 m load cell cable and 2 m indicator cable/power source sold separately | 5 lb        | \$1,920.00 |

## Options/Accessories

| Part #        | Description   | Price    |
|---------------|---|----------|
| <b>162172</b> | Charger, SendIt 6 V SLA battery   | \$70.00  |
| <b>162173</b> | Battery, SendIt 6 V SLA   | \$135.00 |
| <b>162175</b> | Enclosure, SendIt for 6 V SLA battery   | \$350.00 |
| <b>145548</b> | Cord set, 13 ft (4 m)   | Consult  |
| <b>150964</b> | RS-232 13 ft (4 m) serial cable with nine-pin (female) connector                                  | \$200.00 |
| <b>150965</b> | RS-232 13 ft (4 m) serial cable with nine-pin (male) connector                                    | \$180.00 |
| <b>160109</b> | AC adapter, SendIt 6V   | \$59.00  |
| <b>162177</b> | Cordset. Pre-wired for use with single channel transmitters or non-relay based receivers          | \$135.00 |
| <b>162184</b> | Load cell connector. Field wireable, 4-6 mm straight. For use with single channel transmitters    | \$62.00  |
| <b>162185</b> | Load cell connector. Field wireable, 6-8 mm straight. For use with single channel transmitters    | \$62.00  |
| <b>162186</b> | Load cell connector. Field wireable, 4-6 mm right angle. For use with single channel transmitters | \$62.00  |
| <b>162187</b> | Load cell connector. Field wireable, 6-8 mm right angle. For use with single channel transmitters | \$62.00  |
| <b>162178</b> | Antenna kit, remote standard antenna, 5 ft  | \$490.00 |
| <b>139309</b> | Antenna kit, long range Omni with 3 m coax  | \$510.00 |
| <b>139310</b> | Antenna kit, corner reflector 9 dBi with 3 m coax   | \$505.00 |
| <b>139311</b> | Antenna kit, corner reflector 12 dBi with 3 m coax  | \$535.00 |
| <b>139312</b> | Antenna kit, Yagi 15 dBi with 3 m coax  | \$415.00 |

Paired Radios

## Standard Features

- Durable industrial-grade enclosure with mounting flanges
- Reliable communications up to 115 to 200 kbps
- Supports point-to-point and point-to-multipoint applications

## Specifications

### Power:

Input: 7 to 18 VDC

Output: 5 to 1,000 mW variable

### Frequency Band:

902 to 928 MHz

### Modulation:

FHSS FSK

### Interface:

Standard: RS-232

ConnexLink PRO: RS-485

### Serial Interface Data Rate:

Up to 115 to 200 kbps

### Current Draw (at 12 VDC):

RF -Standard Connexlinks: 400 mA

Pro: 325 mA TX, 20 mA RX

### Power Supply:

AC transformer via 6 ft cable (183 cm)

### Electrical Requirements:

Line voltage 100 to 120 V; frequency 50/60 Hz  
(240 V outside the US)

### Channels:

32 selectable channels

### Security:

1-byte system ID, DES

### Sensitivity:

-99dB at full RF data rate

### Range (line-of-sight):

Up to 20 miles (32 km)

### Dimensions:

4.75 × 2.75 × 1.17 in  
(121 × 70 × 30 mm)

### Temperature Range:

-40 °F to 176 °F (-40 °C to 80 °C)

### Humidity (non-condensing):

10% to 90%

### Weight:

<6 oz (<170 g)

### Antenna Connector:

Reverse polarity SMA jack (female)

## Part Number/Price

| Part #        | Description  | Price    |
|---------------|--|----------|
| <b>86134</b>  | ConnexLink RF device 900 MHz RF device server/client (requires minimum of 2) | \$365.00 |
| <b>105776</b> | ConnexLink Pro 900 MHz 1W, wireless transceiver with large buffer            | \$450.00 |
| <b>129662</b> | Paired ConnexLink  | \$735.00 |

## Options/Accessories

| Part #        | Description                                      | Price      |
|---------------|--|------------|
| <b>78827</b>  | Power supply, 115 VAC input/6 VDC output         | \$65.00    |
| <b>103979</b> | Antenna 1/2 Wave, 2 dBi, 7 in for 900 MHz radios | \$55.00    |
| <b>119448</b> | Yagi antenna                                     | \$165.00   |
| <b>119449</b> | Cable, Yagi antenna 20 ft*                       | \$95.00    |
| <b>110538</b> | ConnexLink FRP enclosure with heater             | \$1,565.00 |
| <b>110539</b> | ConnexLink Pro enclosure with heater             | \$1,565.00 |
| <b>22436</b>  | RS-232 nine-pin female to blunt end              | \$70.00    |
| <b>98084</b>  | DC power cable option                            | \$15.75    |

\* max length per manufacturer specs

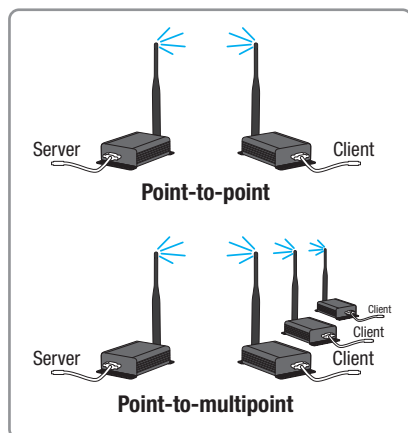

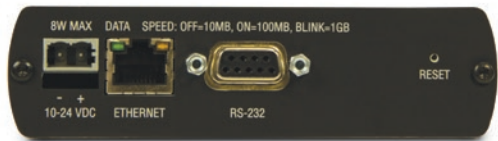

Part Number/Price

| Part # | Description                              | Price      |
|--------|--|------------|
| 166630 | Industrial hot spot, 802.11abg*          | \$2,155.00 |
| 161954 | Industrial hot spot in FRP enclosure*    | \$3,195.00 |
| 161955 | Paired radios for serial data tunneling* | \$4,325.00 |

\*Special ordered power supplies and antennas required

Dimensions

| FRP Enclosure |                 |   |                  |
|---------------|-----------------|---|------------------|
| A             | 8.5 in (216 mm) | B | 10.5 in (267 mm) |

161954 Industrial Hot Spot

Standard Features

- Serial and Ethernet connectivity
- Configures as 802.11 a/b/g access point, wireless bridge, wireless repeater and client
- Secure WPA2/128 bit encryption
- Dual band 2.4 GHz or 5 GHz bands
- Robust design for extreme temperatures (-40 °C to 75 °C) high vibration/shock and hazardous locations (UL Class 1, Division 2, Atex Zone 2)

Specifications

Frequency Band (varies by country):

- 2.412 GHz to 2.462 GHz (FCC)
- 2.412 GHz to 2.472 GHz (ETSI)
- 5.150 GHz to 5.250 GHz (FCC/ETSI)
- 5.725 GHz to 5.850 GHz (FCC)

Wireless Standards:

- 802.11a, 802.11b, 802.11g and 802.11i

Programmable (varies by country):

- 2.4 GHz: up to 100 mW (20 dBm)
- 5 GHz: up to 64 mW (18 dBm)

Channel Data Rates (modulation):

- 802.11b, 11, 5.5, 2, 1 Mbps (DSSS, BPSK, QPSK, CCK)
- 802.11g: 54, 48, 36, 24, 18, 12, 9, 6 Mbps (OFDM)
- 802.11a: 54, 48, 36, 24, 18, 9, 6 Mbps (OFDM)

Receiver Sensitivity (Typical):

- 90 dBm at 1 Mbps
- 85 dBm at 11 Mbps
- 82 dBm at 24 Mbps
- 75 dBm at 54 Mbps

Channels Selection (varies by country):

- 1 to 13 (802.11a)

Security:

- WPA2 - 802.11i with 128 bit AES-CCM legacy WPA TKIP, WEP support MAC ID filter, admin password

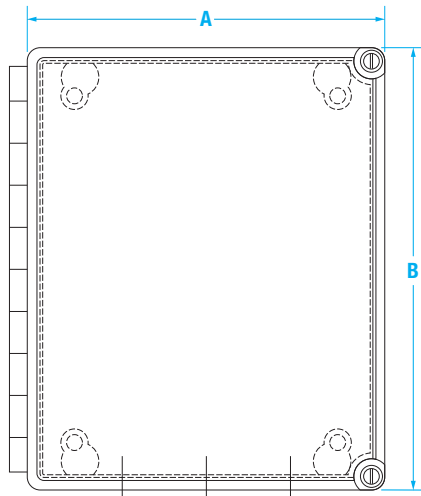

# Aluminum Keypads

## For Use With:

- Kiosk systems
- 920i® with custom software

## Part Number/Price

| Part #       | Description                       | Price    |
|--------------|-----------------------------------|----------|
| <b>36914</b> | Vandal-proof cast aluminum keypad | \$175.00 |
| <b>38472</b> | Keypad encoder                    | \$430.00 |

# Visible Lights and Audible Alarms

Blue strobe  
(reference photo only)

Product may vary from photo

Buzzer  
(reference photo only)

## Part Number/Price

| Part #                                   | Description                        | Price    |
|--|------------------------------------|----------|
| <b>Visible Lights and Audible Alarms</b> |                                    |          |
| <b>22838</b>                             | Buzzer, 80 dB, steady              | \$145.00 |
| <b>22839</b>                             | Buzzer, 80 dB, pulse               | \$145.00 |
| <b>156106</b>                            | Buzzer box, 115 VAC, FRP enclosure | \$795.00 |
| <b>43931</b>                             | Strobe lights, red                 | \$225.00 |
| <b>43930</b>                             | Strobe lights, amber               | \$225.00 |

INDICATORS /  
CONTROLLERS

# Din Rail Transient Protector & Fuse

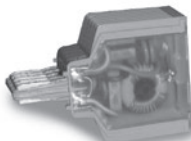

Surge Suppressor

Terminal Block

## Part Number/Price

| Part #                                       | Description      | Price    |
|--|------------------|----------|
| <b>Din Rail Transient Protector and Fuse</b> |                  |          |
| <b>62965</b>                                 | Terminal block   | \$32.00  |
| <b>53895</b>                                 | Surge suppressor | \$225.00 |

# Manual Pushbuttons/Pushbutton Switches

- Key switches
- Lighted pushbuttons
- Pilot lights
- Two- and three-position switches
- Colored pushbuttons
- Emergency stop mushroom switches
- Custom legend plates

## Part Number/Price

| Part #  | Description                             | Price   |
|---|---|---------|
| <b>Manual Pushbuttons/Pushbutton Switches</b> |   |         |
| <b>N/A</b>                                    | Operator and contact block combinations | Consult |

# Tripp-Lite USB to Serial Converter/Adapter

Serial Adapters

INDICATORS /  
CONTROLLERS

### Standard Features

- Portable design—no AC power required
- Simple plug-and-play setup
- Supports data transfer rates of more than 500 kbps
- Hot swappable

### Specifications

**Data Transfer Rate:**

More than 500 kbps

**LED:**

Data transfer/handshaking (orange)

**Power Consumption:**

450 Mw USB

**Specifications:**

V1.1 compliant

### Part Number/Price

| Part # | Description  | Est. Weight | Price    |
|--------|--|-------------|----------|
| 178501 | Adapter,USB Serial FTDI US232R-100, 3.28 ft, iDim Series for use with RLWS indicator and Postal Scales | -           | \$60.00  |
| 153603 | USB to serial converter  | 1 lb        | \$105.00 |
| 22436  | Cable DB9F to blunt end, 6 ft  | 1 lb        | \$70.00  |

### DB-9 PIN Assignments:

| PIN | Assignment | PIN | Assignment |
|-----|------------|-----|------------|
| 1   | CD         | 6   | DSR        |
| 2   | RXD        | 7   | RTS        |
| 3   | TXD        | 8   | CTS        |
| 4   | DTR        | 9   | RI         |
| 5   | GND        |     |            |

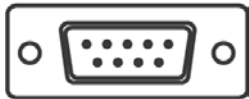

DB9 (Male) Connector

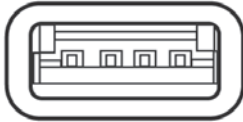

Type A USB Connector

USB to Serial Adapter

### DB-9 PIN Assignments:

| PIN | Assignment | PIN | Assignment |
|-----|------------|-----|------------|
| 1   | CD         | 6   | DSR        |
| 2   | RXD        | 7   | RTS        |
| 3   | TXD        | 8   | CTS        |
| 4   | DTR        | 9   | RI         |
| 5   | GND        |     |            |

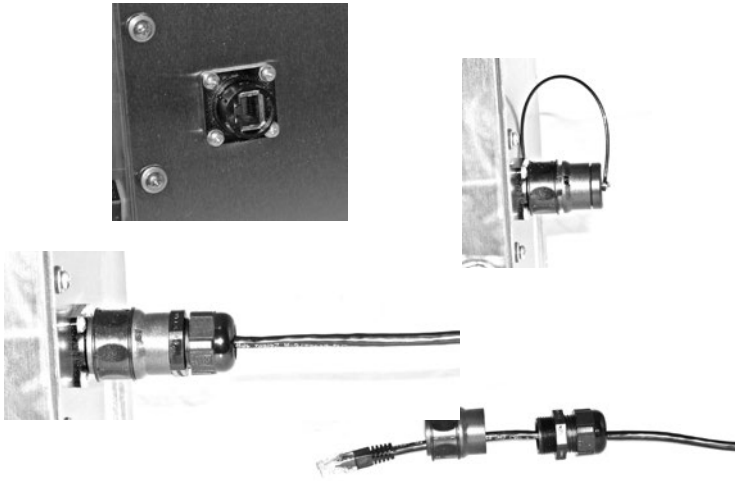

## Part Number/Price

| Part # | Description                                | Price    |
|--------|--|----------|
| 87326  | RJF 544 kit                                | \$200.00 |
| 87285  | Square flange female connector             | \$45.00  |
| 87286  | Dust cap for harsh environment receptacles | \$55.00  |
| 87287  | Gasket for harsh environment receptacles   | \$5.25   |
| 87288  | Ethernet plug                              | \$45.00  |
| 87289  | Dust cap for harsh environment plugs       | \$65.00  |

## Standard Features

- Allows an Ethernet Class D/Category 5e connection for 10Base-T, 100Base-TX, or 1000Base-T networks in harsh environments
- Sealed against fluids and dusts (IP67)
- Shock, vibration and traction resistant
- No cabling operation in the field
- No tools required
- Improved EMI protection
- Uses a standard RJ-45 cordset in protective composite plug to protect from shocks, dust and fluids
- In-field cabling and grounding not necessary

## Specifications

### Data Transmission:

10Base-T, 100Base-TX and 1000Base-T networks  
Category 5e per TIA/EIA 568B and ClassD per ISO/IEC 11801

### Mechanical:

Quick push/pull coupling  
RJ-45 cordset retention in the plug: 100N in the axis  
Mating cycles: 500 min

### Environmental Protection:

Sealing: IP67  
Salt Spray: > 1000h  
Fire retardant/low smoke: UL94 V0 and NFF 16  
16102, DIN 5510-2  
Vibrations: 10 to 500 Hz, 10g, 3 axes:  
no discontinuity > 10 nanos  
Thermal Shock: 5 cycles at -40 °C / +100 °C

### Operating Temperature:

-40 °F to 185 °F (-40 °C to 85 °C)

### Applications:

Telecom equipment, video control, robotics,  
industrial process control, CNC machines, motion  
control, tele-maintenance

Standard Features

- Converts serial data such as bar code reader or scale into keyboard input to software program
- Works with PC and MAC® computers
- Requires no driver installation (identifies itself as additional HID keyboard)
- Cable draws power from USB port (no external power supply needed)
- Test cable to be connected with adapter scale cable or connector
- Bluetooth® version allows connection to devices like iPad®, Android® tablets and smart cell phones

Specifications

- Power:**  
USB power, no external power supply
- Baud Rate:**  
9600
- Color:**  
Black
- Cable Length:**  
74 in (1,880 mm)
- Bluetooth Cable Length:**  
16 in (406 mm)
- Host:**  
PC and MAC compliant
- Connection:**  
DB9 male connector, Pin 2 RX, Pin 3 TX and Pin 5 Ground USBA connector

Part Number/Price

| Part # | Description                             | Est. Weight | Price    |
|--------|---|-------------|----------|
| 119919 | RS-232/USB serial cable                 | 1 lb        | \$190.00 |
| 132452 | RS-232/USB serial cable plus Bluetooth® | 1 lb        | \$275.00 |

Options/Accessories

| Part # | Description  | Price   |
|--------|--|---------|
| 119064 | Slimline null modem, gender changer DB9 female to female | \$12.50 |
| 22436  | Blunt-end to DB9 female, straight cable                  | \$70.00 |
| 50749  | DB9 female to DB9 female                                 | \$60.00 |
| 130789 | Null model DB9 adapter female to male                    | \$14.50 |

### Standard Features

- LED onboard for testing data transmission
- Captures data and stores it on a USB flash drive (up to 8 GB not included)
- Transfer data to your PC using the USB flash drive
- Text file examples (actual text will be dependent on transmitted file)
- 02:50PM  
11/13/2012  
GROSS 58 lb
- 02:50PM  
11/13/2012  
GROSS 68 lb

### Specifications

**Power:**

Requires 5 VDC

**Baud Rate:**

9600

**Data Bits:**

8

**Parity:**

None

**Customer Supplied:**

Power and USB flash drive

**Industrial Enclosure Option:**

7.5 × 7.5 × 4.5 in

(19 × 19 × 12 cm)

Latch for lock

**Warranty:**

One-year limited

### Part Number/Price

| Part # | Description                                | Price    |
|--------|--|----------|
| 153265 | go-between board                           | \$435.00 |
| 153266 | go-between industrial enclosure            | \$630.00 |
| 153267 | go-between desk enclosure                  | \$525.00 |
| 158778 | go-between desk enclosure, EU power supply | \$525.00 |

### Options and Accessories

| Part # | Description   | Price   |
|--------|---|---------|
| 154797 | Adapter, power 5 VDC 2A 90-264 VAC, U.S. plug, UL/cUL | \$37.00 |
| 170935 | Overlay, desk   | \$79.00 |

# Hazardous Location Instrumentation

TABLE OF CONTENTS

Explosive Environment  
Equipment Policy ..... 572

Hazardous Area Classification ..... 573

Explosive Environment Solutions ..... 574

Hazardous Atmospheres ..... 575

882IS/882IS Plus ..... 576  
*Intrinsically Safe Digital Weight Indicator*

EL232 XPCD ..... 580  
*Explosion Proof Remote Serial Display*

Intrinsic Safety Barriers ..... 581

Product names, logos, brands and other trademarks featured  
or referred to within this publication are the property of their respective trademark holders.

# Explosive Environment Equipment Policy

Caution: The equipment contained within this Explosive Environment section requires greater attention to specification and installation guidelines. Improper specification, installation or service of these products can result in loss of equipment or serious injury.

Rice Lake Weighing Systems has assembled the very best intrinsically safe and explosion-proof equipment. In order to properly specify, install and service this equipment, it is necessary that our distributors understand and appreciate the possible risks involved.

Persons involved in selection and installation of intrinsically safe equipment should have knowledge of but not limited to the following:

- Explosive environment designations: Class, Division and Group
- Standards and codes applicable to hazardous environment equipment
- Equipment liability
- Theory of intrinsically safe, explosion-proof and purged systems
- Equipment specification guidelines
- Proper installation procedures
- Service precautions
- NFPA 70, "National Electrical Code (NEC) Handbook"
- NFPA 496, "Classification of Gases, Vapors, and Dusts for Electrical Equipment in Hazardous (Classified) Locations"
- ANSI/UL 913, "Standard for Intrinsically Safe Apparatus and Associated Apparatus for use in Class I, II and III, Division 1 Hazardous Locations"
- ANSI/ISA RP 12.6, "Installation of Intrinsically Safe Instrument Systems for Hazardous (Classified) Locations"
- FM Approval Standard 3610, "Approval Standard, Intrinsically Safe Apparatus and Associated Apparatus for use in Class I, II and III, Division 1 Hazardous Locations"
- FM Approval Standard 3615, "Approval Standards, Explosion Proof Electrical Equipment"
- "Electrical Installations in Hazardous Locations"

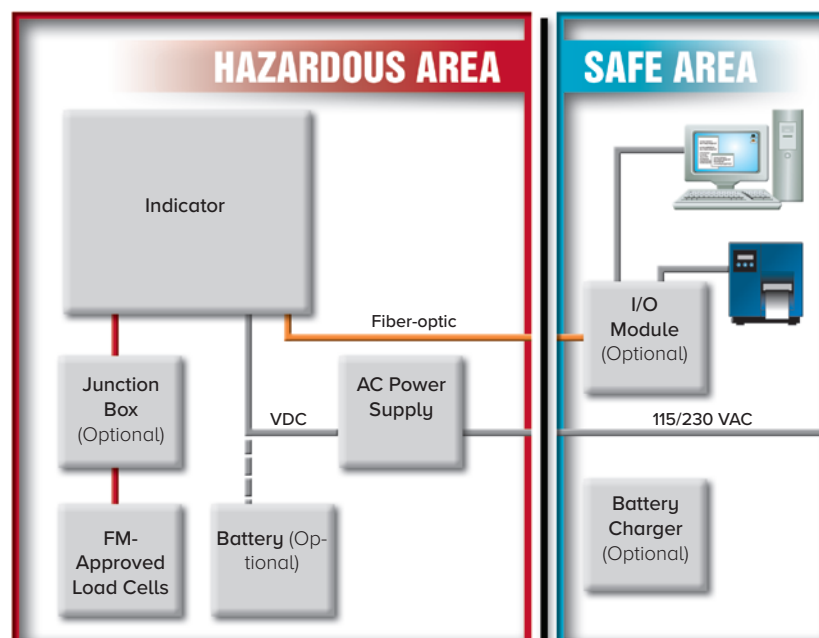

Plant Safety Engineers and Certified Electricians should always be involved in the specification and installation of any explosive environment equipment.

Please see Hazardous Area Classification on page 573 for assistance in selecting hazardous area control equipment for your application requirements.

INTRINSICALLY SAFE

# Hazardous Area Classification

For PDF version visit [www.ricelake.com](http://www.ricelake.com)

For assistance in selecting hazardous area control equipment for your application requirements, please complete this form and submit, along with a description of the application, to:

**Rice Lake Weighing Systems**  
Attn: Hazardous Environment  
230 West Coleman Street  
Rice Lake, WI 54868  
Telephone: 715-234-9171 • Fax: 715-234-6967

|   |                   |                               |
|---|-------------------|-------------------------------|
| RLWS File #: _____  | Date: _____       | For Rice Lake Office Use Only |
| Sales Order #: _____  | Checked By: _____ |                               |
| Equipment PN#(s) & Serial Number(s): _____                            |                   |                               |
| Factory Mutual Not Applicable _____ (International Orders Only) _____ |                   |                               |

**RICE LAKE CUSTOMER INFORMATION:**

Rice Lake Customer Name: \_\_\_\_\_ Customer Number: \_\_\_\_\_

Address: \_\_\_\_\_

City: \_\_\_\_\_ State: \_\_\_\_\_ Zip: \_\_\_\_\_

Telephone: ( \_\_\_\_\_ ) \_\_\_\_\_ Fax: ( \_\_\_\_\_ ) \_\_\_\_\_

Contact Name: \_\_\_\_\_

|                |             |        |
|----------------|-------------|--------|
| (Printed name) | (Signature) | (Date) |
|----------------|-------------|--------|

Authorized Signature: \_\_\_\_\_

|                |             |        |
|----------------|-------------|--------|
| (Printed name) | (Signature) | (Date) |
|----------------|-------------|--------|

**END USER INFORMATION:**

End User Company Name: \_\_\_\_\_

Address: \_\_\_\_\_

City: \_\_\_\_\_ State: \_\_\_\_\_ Zip: \_\_\_\_\_

Telephone: ( \_\_\_\_\_ ) \_\_\_\_\_ Fax: ( \_\_\_\_\_ ) \_\_\_\_\_

Contact Name: \_\_\_\_\_

|                |             |        |
|----------------|-------------|--------|
| (Printed name) | (Signature) | (Date) |
|----------------|-------------|--------|

Authorized Signature: \_\_\_\_\_

|                |             |        |
|----------------|-------------|--------|
| (Printed name) | (Signature) | (Date) |
|----------------|-------------|--------|

Title: \_\_\_\_\_

(The following information is to be defined and completed by the END USER'S plant safety engineer or other authorized party)

Hazardous Area Classification: Class \_\_\_\_\_ , Division \_\_\_\_\_ , Group \_\_\_\_\_ , Temperature Class \_\_\_\_\_

Zone \_\_\_\_\_ , Group \_\_\_\_\_ , Temperature Class \_\_\_\_\_

Specific Hazard/Material (please print): \_\_\_\_\_

Defining Individual: \_\_\_\_\_

|                |             |        |
|----------------|-------------|--------|
| (Printed name) | (Signature) | (Date) |
|----------------|-------------|--------|

Defining Authority (Title): \_\_\_\_\_

Please retain a copy of this completed form for your records.

**Caution:** The equipment contained within this Explosive Environment section requires greater attention to specification and installation guidelines. Improper specification, installation or service of these products can result in loss of equipment or serious injury.

## EXPLOSION PROOF SYSTEM

*What is an explosion-proof indicator?*

It is simply a digital weight indicator enclosed in a special case. The purpose of an explosion-proof indicator is not, as the name suggests, to protect the indicator. Instead, the case prevents any explosion WITHIN the case from causing subsequent fire or explosion in the surrounding atmosphere.

For example, in a grain elevator application, combustible dusts (Class II hazardous atmosphere) may be present. A spark in a non-explosion-proof indicator could ignite an elevator-wide explosion. However, with an explosion-proof indicator, the spark (or even an explosion) is contained within the case. The hazardous atmosphere cannot be ignited, and the elevator is protected.

### ADVANTAGES

- Explosion containment
- Requires low maintenance
- No electronics
- No moving parts

### DISADVANTAGES

- Cannot indicate failure of containment capability
- Cost of protection per cubic foot increases with enclosure size
- Promotes condensation
- Cumbersome, limited access
- Causes harmful heat buildup
- Limited sizes
- Bulky designs
- Excessive weight

## PURGE SYSTEM

Purged systems are ideal for hazardous environments and use positive pressure to prevent particles, gases and fibers from entering the controller enclosure. As an added safeguard, a differential pressure switch automatically cuts off power when the pressure falls below the acceptable level. Type X, Y and Z purging hardware is available that meets National Fire Protection Association (NFPA) article 496 guidelines.

The three configurations are as follows:

**Type X Pressurizing:** Reduces the classification within the protected enclosure from Division 1 to Safe.

**Type Y Pressurizing:** Reduces the classification within the protected enclosure from Division 1 to Division 2.

**Type Z Pressurizing:** Reduces the classification within the protected enclosure from Division 2 to Safe.

### ADVANTAGES

- Reduces heat buildup
- Inhibits metal corrosion
- Requires low maintenance
- Increases equipment longevity
- Allows fast access to equipment
- Reduces moisture and dust buildup
- Reduces classification within enclosure
- Continuous system status indication
- Protects enclosures up to 450 cubic feet
- Allows use of any enclosure shape
- Cost of protection per cubic foot decreases with enclosure size

### DISADVANTAGES

- Contains moving parts
- Requires instrument air supply
- Some systems contain electronics
- Some systems require electrical power

## INTRINSICALLY SAFE BARRIER SYSTEM

Intrinsically safe load cells and safety barriers take the explosion proof principle a step further. Intrinsic safety ensures the indicator's electrical wiring and components are, by design, incapable of releasing enough energy to ignite flammable or combustible atmospheric mixtures in their most easily ignitable concentrations. In short, an intrinsically safe device eliminates the conditions for an explosion, no matter what the circumstances.

### ADVANTAGES

- Limits energy to device
- Requires low maintenance
- No moving parts
- Ideal for sensors

### DISADVANTAGES

- One barrier is required for each conductor
- Project cost increases with number of conductors
- Offers no protection against heat, moisture and dust
- Requires protection or installation in nonclassified area
- 24 VDC, 50 mA maximum power and signal strength limit

# Hazardous Atmospheres

(for reference only)

Hazardous atmospheres are divided into three general classes and two divisions:

**CLASS I:**

Flammable gases or vapors

**CLASS II:**

Combustible dusts

**CLASS III:**

Ignitable fibers or flyings

**DIVISION 1:**

Hazard exists under normal conditions

**DIVISION 2:**

Hazardous material is handled, processed or stored. Hazard is not normally present, but may be released due to accident or equipment malfunction.

**CLASS I:**

Flammable gases or vapors

**CLASS I, GROUP A:**

- Acetylene

**CLASS I, GROUP B:**

- Acrolein (inhibited)
- Arsine
- Outadiene
- Ethylene oxide
- Hydrogen
- Manufactured gases containing more than 30% hydrogen by volume
- Propylene oxide
- Propynitrate

**CLASS I, GROUP C:**

- Acetaldehyde
- Allyl alcohol
- N-butylaldehyde
- Carbon monoxide
- Crotonaldehyde
- Cyclopropane
- Diethyl ether
- Diethylamine
- Epichlorohydrin
- Ethylene
- Ethylenimine
- Ethyl mercaptan
- Ethyl sulfide
- Morpholine
- 2-nitropropane
- Tetrahydrofuran
- Unsymmetrical dimethyl hydrazine
- (UMDH 1, 1-dimethyl hydrazine)

**CLASS I, GROUP D:**

- Acetic acid
- Acetone
- Acrylonitrile
- Ammonia
- Benzene
- Butane
- 1-butanol (butyl alcohol)
- 2-butanol (secondary butyl alcohol)
- N-butyl acetate
- Isobutyl acetate
- Diisobutylene
- Ethane
- Ethanol (ethyl alcohol)
- Ethyl acetate
- Ethyl acrylate (inhibited)
- Ethylene diamine (anhydrous)
- Ethylene dichloride
- Ethylene glycol monomethyl ether
- Gasoline
- Heptanes
- Hexanes
- Isoprene
- Isopropyl ether
- Mesityl oxide
- Methane (natural gas)
- Methanol (methyl alcohol)
- 3-methyl 1-butanol (isoamyl alcohol)
- Methyl ethyl ketone
- 2-methyl 1-propanol (isobutyl alcohol)
- 2-methyl 2-propanol (tertiary butyl alcohol)
- Petroleum naphtha
- Pyridine
- Octanes
- Pentanes
- 1-pentanol (amyl alcohol)
- Propane
- 1-propanol (propyl alcohol)
- 2-propanol (isopropyl alcohol)
- Propylene
- Styrene
- Toluene
- Vinyl acetate
- Vinyl chloride
- Xylenes

**CLASS II:**

Combustible Dusts

**CLASS II, GROUP E**

Atmospheres containing:

- Aluminum, magnesium or their commercial alloys
- Metals of similarly hazardous characteristics with a resistivity of 100 ohm per centimeter

**CLASS II, GROUP F**

Atmospheres containing:

- Carbon black, charcoal, coal or coke dusts containing more than 8 percent total volatile material
- Dusts sensitized by other materials, presenting an explosion hazard and having a resistivity greater than 100 ohm per centimeter and equal to or less than 100 megohm per centimeter

**CLASS II, GROUP G**

Atmospheres containing:

- Flour
- Starch
- Grain
- Combustible plastics or chemical dusts having resistivity greater than 1 megohm per centimeter

**CLASS III:**

Ignitable Fibers or Flyings

Atmospheres containing:

- Rayon
- Cotton
- Other textiles

Combustible fiber manufacturing and processing plants such as:

- Cotton gins
- Cottonseed mills
- Flax processing plants
- Clothing manufacturing plants
- Sawmills
- Other woodworking locations.

Easily ignitable fibers including:

- Rayon
- Cotton (including cotton linters and cotton wastes)
- Sisal or henequen
- Istle
- Jute
- Hemp
- Tow
- Cocoa
- Oakum
- Baled waste kapok
- Spanish moss
- Excelsior
- Sawdust
- Wood chips

# 882IS/882IS Plus

Intrinsically Safe Digital Weight Indicator

HAZARDOUS LOCATION  
INSTRUMENTATION

## Approvals

*\*UL is only applicable to 882IS I/O and battery charger*

## Standard Features

- LCD display with white LED backlight
- T4 temperature rating
- Battery life display icon
- Numeric keypad (882IS Plus)
- Duplex fiber-optic interface
- Power ON/OFF; battery save mode
- Configurable local/remote mode
- I/O module option: one serial port, optional analog output, optional fieldbus cards, Ethernet TCP/IP
- Time & date (requires I/O module)
- Setpoint functionality using secondary 920i indicator
- FM Entity Approved for use in hazardous locations per Rice Lake Weighing Systems control drawing file number 180948

Rice Lake Weighing Systems warrants that all Rice Lake Weighing Systems intrinsically safe (IS) equipment and systems installed by a qualified electrician will operate per written specifications as confirmed by the distributor/OEM and accepted by Rice Lake Weighing Systems. All systems and components are warranted against defects in materials and workmanship for one year. All Rice Lake Weighing Systems intrinsically safe equipment carries a Factory Mutual approval and is documented on various control drawings. Each device is manufactured by Rice Lake Weighing Systems factory authorized personnel. To preserve the warranty and Factory Mutual approval, all repairs or replacement of circuit boards or components housed within the enclosures must be performed by Rice Lake Weighing Systems factory authorized personnel.

**CAUTION!** The equipment contained within this Explosive Environment section requires greater attention to specification and installation guidelines. Improper specification, installation or service of these products can result in loss of equipment or serious injury.

## Specifications

### Power:

Input: 5.8 to 7.9 VDC, 100 to 175 mA

### Power Consumption:

0.25 W

### Battery (optional):

60 hours with 4 × 350 ohm load cells  
80 to 100 hours with 1 × 350 ohm load cell  
8 to 10 hour charging time

### Load Cell Excitation:

3.0 VDC at 87.5 ohm, 4.6 VDC at 700 ohm

### Load Cell Current:

34 mA 4 × 350 ohm load cells or 8 × 700 ohm load cells

### Load Cell Cabling:

Four- and six- wire with remote sensing (recommended)

### Analog Signal Input Range:

-0.5 mV/V to 4.0 mV/V

### Analog Signal Sensitivity:

0.2  $\mu$ V/graduation minimum  
1.5  $\mu$ V/graduation recommended

### Resolution:

Internal: 1,000,000 counts  
Display: 10,000  
The maximum number of allowed graduations will vary by application

### Conversion Rate:

60 updates/second

### Annunciators:

Center of Zero, Gross, Net, Motion, lb, kg, oz, g

### Motion Band:

Configurable to  $\pm 1$  or  $\pm 3$  graduations,  
1 second delay (or Off)

### Display Increments:

1, 2, 5

### Display:

Seven-digit, seven-segment LCD display 121 × 24 dot matrix messaging area with white LED backlight

### Keys/Buttons:

Flat membrane panel, tactile feel

**882IS:** Zero, Gross/Net, Tare, Print, Units Conv, Start, Stop, On/Off

**882IS Plus:** Zero, Gross/Net, Tare, Print, Units Conv, Start, Stop, Full numeric keypad, On/Off

### Temperature:

14 °F to 104 °F (-10 °C to 40 °C)

### Rating/Material:

IP66 enclosure

Stainless steel

### Weight:

6.1 lb (2.8 kg)

### Warranty:

One-year limited

### Intrinsic Safety:

FM/cFM

Class I, II, III, Division 1, Groups ABCDEFG T4

Class I, Zone 0 AEx/Ex ia IIC T4 Ga

Zone 21 AEx/Ex ib IIIC T135°C Db

Ta = -10 °C to 40 °C (14 °F to 104 °F)

ATEX/IECEx

II 1 G Ex ia IIC T4 Ga

II 2 D Ex ib IIIC T135°C Db

### Approvals:

NTEP CC 19-015

Measurement Canada AM-6124C

OIML R76/2006-A-NL1-21.11

EU Test Certificate T11166

CE Marked

UKCA

cULus Listed\*

FM Entity

EX-ATEX

IECEx

*\*cULus is only applicable to 882IS I/O and battery charger*

# 882IS/882IS Plus

Intrinsically Safe Digital Weight Indicator

## Part Number/Price

| Part #            | Description  | Price      |
|-------------------|--|------------|
| <b>882IS</b>      |  |            |
| 195091            | 882IS 7.5VDC with standard tilt stand                            | \$1,525.00 |
| 185288†           | 882IS with battery and charger (North American plug)             | \$2,455.00 |
| 194231††          | 882IS with battery and charger (EU plug)                         | \$2,455.00 |
| 196273†††         | 882IS with battery and charger (AU plug)                         | \$2,455.00 |
| 185290            | 882IS with power supply with 10 ft cable                         | \$2,685.00 |
| 194235            | 882IS indicator with power supply and metric thread adapter      | \$2,685.00 |
| <b>882IS Plus</b> |  |            |
| 195092            | 882IS Plus 7.5VDC with standard tilt stand                       | \$1,525.00 |
| 185291†           | 882IS Plus with battery and charger (North American plug)        | \$2,455.00 |
| 194233            | 882IS Plus with battery and charger (EU plug)                    | \$2,455.00 |
| 196274†††         | 882IS Plus with battery and charger (AU plug)                    | \$2,455.00 |
| 185293            | 882IS Plus with power supply                                     | \$2,685.00 |
| 194236            | 882IS Plus indicator with power supply and metric thread adapter | \$2,685.00 |

† US plug (NA) - Type B

†† Euro Plug - Type E

††† BS1363 (UK) - Type G

††† AS 3112 (Australian) - Type I

## Options/Accessories

| Part # | Description  | Price      |
|--------|--|------------|
| 180831 | Battery option, IS6V2  | \$685.00   |
| 194191 | Battery charger, IS6V2, 100-240 VAC NEMA 5-15 (North American plug)              | \$275.00   |
| 194189 | Battery charger, IS6V2 100-240 VAC (EU plug)                                     | \$275.00   |
| 194192 | Battery charger, IS6V2 100-240 VAC (UK plug)                                     | \$275.00   |
| 197591 | Battery charger, IS6V2 100-240 VAC (Australian plug)                             | \$255.00   |
| 180837 | Power supply, 882IS mb-EPS-100-240-X2, dual output 6.8 VDC 200mA                 | \$1,055.00 |
| 195109 | Power supply, 882IS mb-EPS-100-240-X2, dual output 6.8 VDC 200mA, 1/2 in NPT-M20 | \$1,095.00 |
| 179668 | Cable, M12 power 22 in hazardous location (for battery version)                  | \$76.00    |
| 179669 | Cable, M12 power 10 ft hazardous location  | \$149.00   |
| 179670 | Cable, M12 power 50 ft hazardous location  | \$185.00   |
| 179671 | Cable, M12 power 100 ft hazardous location                                       | \$360.00   |
| 190979 | Lockout device for M12 cable   | \$24.00    |
| 163751 | Tilt stand, 882IS  | \$41.00    |
| 179678 | Tilt stand, 882IS battery option   | \$45.00    |
| 177850 | Panel mount option, gasketed non-NEMA seal                                       | \$215.00   |
| 206735 | Battery tester, 882IS  | \$375.00   |

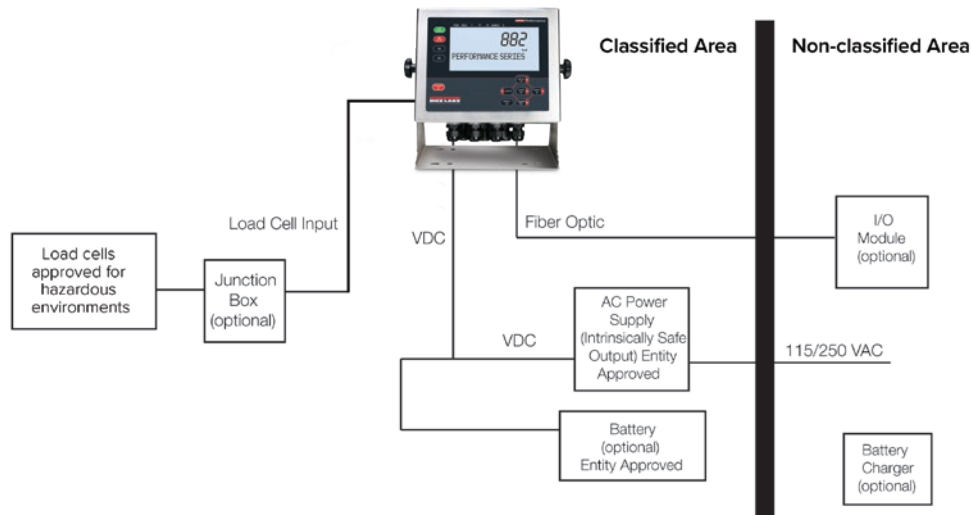

Complete Control Drawings available at [www.ricelake.com](http://www.ricelake.com)

# 882IS/882IS Plus

Intrinsically Safe Digital Weight Indicator

## Dimensions

| 882IS/882IS Plus                     |                  |   |                   |
|--------------------------------------|------------------|---|-------------------|
| Without Battery                      |                  |   |                   |
| A                                    | 8.94 in (227 mm) | E | 9.96 in (253 mm)  |
| B                                    | 7.66 in (195 mm) | F | 4.36 in (111 mm)  |
| C                                    | 6.50 in (165 mm) | G | 8.37 in (213 mm)  |
| D                                    | 8.10 in (206 mm) |   |                   |
| With Optional Battery and Tilt Stand |                  |   |                   |
| H                                    | 4.64 in (118 mm) | K | 10.29 in (261 mm) |
| I                                    | 5.00 in (127 mm) | L | 13.06 in (332 mm) |
| J                                    | 9.03 in (229 mm) |   |                   |

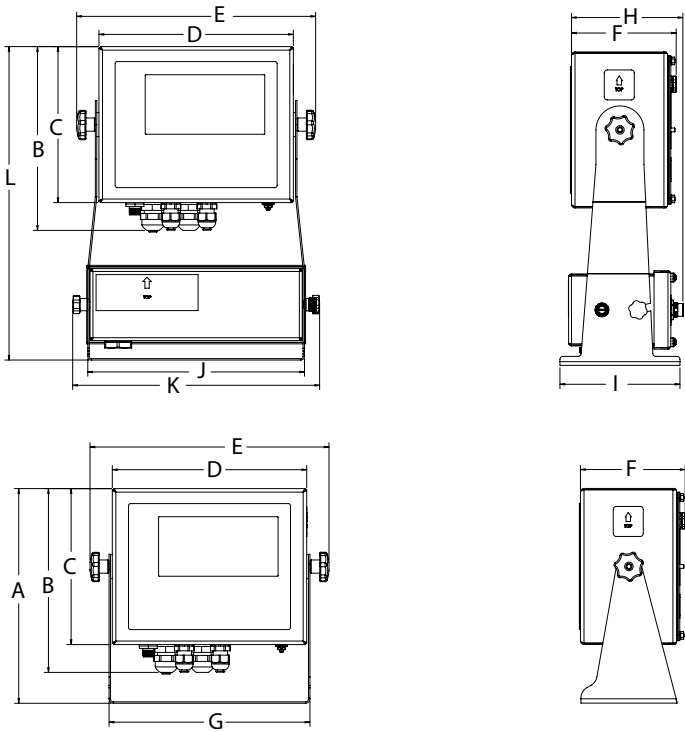

| 882IS/882IS Plus      |                  |   |                 |
|-----------------------|------------------|---|-----------------|
| Optional Power Supply |                  |   |                 |
| A                     | 9.25 in (235 mm) | C | 3.11 in (79 mm) |
| B                     | 6.20 in (158 mm) |   |                 |

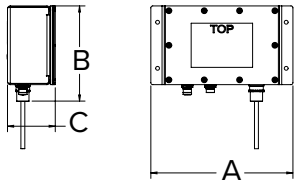

HAZARDOUS LOCATION  
INSTRUMENTATION

## Optional I/O Module

| Part #   | Description   | Price      |
|--|---|------------|
| 177709   | Module, 882 Smart I/O interface   | \$975.00   |
| 196166   | Module, 882 Smart I/O (EU power cord)   | \$975.00   |
| 196769   | Option, fiber/RS232 6x6 FRP enclosure, fiber-optic 232 converter, external power supply   | \$545.00   |
| 196770   | Option, fiber/RS422 6x6 FRP enclosure, fiber-optic RS422 converter, external power supply   | \$545.00   |
| 78026  | Cable, plastic optical 100 ft. includes polishing kit   | \$175.00   |
| 78027  | Cable, plastic optical 200 ft. includes polishing kit   | \$328.00   |
| 197384   | Kit, polishing POF cable  | \$63.00    |
| <b>Option Cards</b>                                |   |            |
| 190528   | Single analog output (0-10 VDC, 0-20 mA, 4-20 mA)   | \$425.00   |
| 190530   | 882 option, Ethernet/IP   | \$620.00   |
| 190531   | 882 option, DeviceNet   | \$620.00   |
| 190532   | 882 option, ProfiNet  | \$620.00   |
| 190534   | 882 option, Profibus  | \$620.00   |
| 190533   | 882 option, Modbus TCP  | \$620.00   |
| 190535   | 882 option, EtherCAT  | \$620.00   |
| <b>Remote Indicator for Setpoint Functionality</b> |   |            |
| 203343   | 920i universal indicator, 115 VAC, no A/D, with 882IS iRite software for setpoints  | \$2,265.00 |
| 203344   | 920i wall mount indicator, 115 VAC, no A/D, with 882IS iRite software for setpoints - required fiber converts (PN 196769 and PN 196770) | \$2,895.00 |

HAZARDOUS LOCATION  
INSTRUMENTATION

## Dimensions

| 882IS/882IS Plus    |                   |   |                  |
|---------------------|-------------------|---|------------------|
| Optional I/O Module |                   |   |                  |
| A                   | 10.00 in (254 mm) | C | 6.91 in (176 mm) |
| B                   | 9.13 in (232 mm)  | D | 4.00 in (102 mm) |

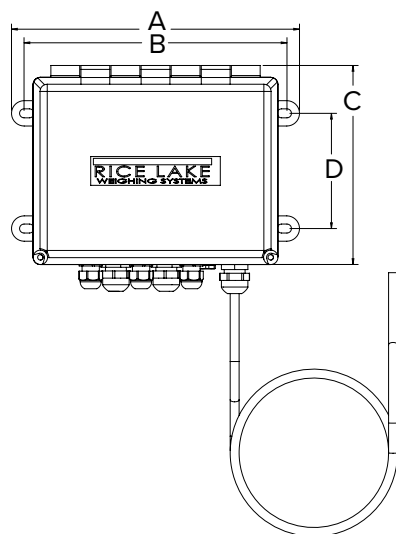

INTRINSICALLY SAFE

# EL232 XPCD

Explosion Proof Remote Serial Display

HAZARDOUS LOCATION  
INSTRUMENTATION

NOTE: Custom enclosures as requested. All explosion-proof devices are now built-to-order, so please coordinate purchase of these items with one of our application specialists.

Part Number/Price

| Part # | Description                                      | Est. Weight | Price      |
|--------|--|-------------|------------|
| 20904  | EL232 XPCD explosion proof remote serial display | 60 lb       | \$7,675.00 |

Dimensions

| EL232 XPCD |                     |   |                                      |
|------------|---------------------|---|--------------------------------------|
| A          | 10.50 in (266.7 mm) | E | 10.50 in (266.7 mm)                  |
| B          | 9.50 in (241.3 mm)  | F | 7.50 in (190.5 mm)                   |
| C          | 5.81 in (147.7 mm)  | G | 11.75 in (298.5 mm) (glass diameter) |
| D          | 11.75 in (298.5 mm) | H | 7/16 in (11 mm) dia holes            |

**CAUTION!** The equipment contained within this Explosive Environment section requires greater attention to specification and installation guidelines. Improper specification, installation or service of these products can result in loss of equipment or serious injury.

Standard Features

- 20 mA current loop or RS-232 input
- Compatible with most Rice Lake indicators
- NEMA Type 4, 7CD, 9EFG enclosure

Specifications

- Input Voltage:**  
115 VAC, 60 Hz
- NEC Classifications:**  
Class I, Division 1, Groups C & D; Class II, Division 1, Groups E, F & G and Class III hazardous environments
- Baud Rate:**  
1200, 2400, 4800 and 9600
- Interfaces:**  
20 mA current loop and RS-232  
Please consult factory for model numbers and interface requirements
- Display:**  
High-intensity, red LED, 0.8 in (20.3 mm) high digits
- Weight:**  
Approximately 60 lb (27.2 kg)
- Warranty:**  
One-year limited

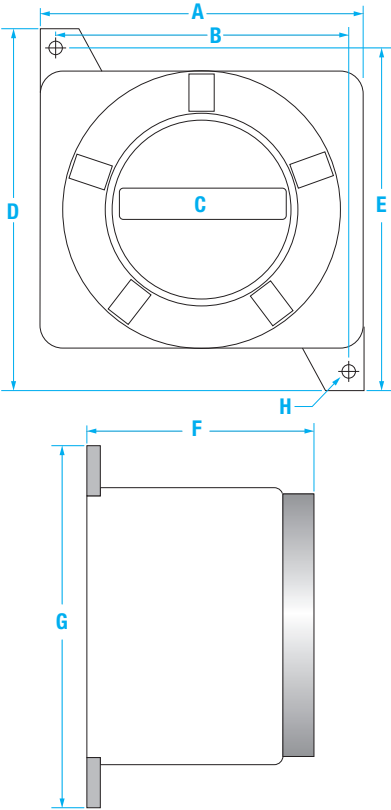

## Standard Features

- Each system features excitation, sense and signal barriers
- Available in an enclosure for external mounting or in a chassis mount version
- R Stahl® or equivalent barriers that are approved by Factory Mutual (FM)

## Specifications

### Part #31201:

+ Excitation 9001/01-158-390-101  
**Voltage Range:**  
 +12 VDC  
**Internal Resistance:**  
 55 ohm  
**Open Circuit Voltage:**  
 15.7 VDC  
**Short Circuit Current:**  
 390 mA  
**Classifications:**  
 FM approved, UL listed,  
 CSA certified, SA, CE marked

### Part #31202:

± Excitation 9002/10-187-270-001  
**Voltage Range:**  
 ±6 VDC  
**Internal Resistance:**  
 46 ohm  
**Open Circuit Voltage:**  
 18.7 VDC  
**Short Circuit Current:**  
 278.8 mA  
**Classifications:**  
 FM approved, UL listed,  
 CSA certified, SA, CE marked

### Part #31540:

+ Excitation 9001/01-083-442-10  
**Voltage Range:**  
 +6 VDC  
**Internal Resistance:**  
 48 ohm  
**Open Circuit Voltage:**  
 8.4 VDC  
**Short Circuit Current:**  
 442 mA  
**Classifications:**  
 FM approved, UL listed,  
 CSA certified, SA, CE marked

### Part #70724:

+ Sense 9001/01-086-020-101  
**Voltage Range:**  
 +6 VDC  
**Internal Resistance:**  
 470 ohm  
**Open Circuit Voltage:**  
 8.6 VDC  
**Short Circuit Current:**  
 18.3 mA  
**Classifications:**  
 FM approved, UL listed,  
 CSA certified, SA, CE marked

### Part #30263:

± Signal 9002/77-093-040-001  
**Voltage Range:**  
 ±6 VDC  
**Internal Resistance:**  
 482 ohm  
**Open Circuit Voltage:**  
 9.6 VDC  
**Short Circuit Current:**  
 40.9 mA  
**Classifications:**  
 FM approved, UL listed,  
 CSA certified, SA, CE marked

### Part #31542:

RS-232 9002/22-093-300-001  
**Voltage Range:**  
 ±6 VDC  
**Internal Resistance:**  
 75.8 ohm  
**Open Circuit Voltage:**  
 9.6 VDC  
**Short Circuit Current:**  
 297.5 mA  
**Classifications:**  
 FM approved, UL listed,  
 CSA certified, SA, CE marked

### Part #30264:

± Sense 9002/10-187-020-001  
**Voltage Range:**  
 ±6 VDC  
**Internal Resistance:**  
 482 ohm  
**Open Circuit Voltage:**  
 18.7 VDC  
**Short Circuit Current:**  
 22 mA  
**Classifications:**  
 FM approved, UL listed,  
 CSA certified, SA, CE marked

### Part #30266:

- Excitation 9001/00-086-390-101  
**Voltage Range:**  
 -0.6 VDC  
**Internal Resistance:**  
 30 ohm  
**Open Circuit Voltage:**  
 8.6 VDC  
**Short Circuit Current:**  
 377.6 mA  
**Classifications:**  
 FM approved

### Part #69491:

- Excitation 9001/02-016-150-111  
**Voltage Range:**  
 ±0.7 VDC  
**Internal Resistance:**  
 12.8 ohm  
**Open Circuit Voltage:**  
 1.64 VDC  
**Short Circuit Current:**  
 127.4 mA  
**Classifications:**  
 FM approved, UL listed,  
 CSA certified, SA, CE marked

### Part #69492:

+ Sense 9001/01-168-020-101  
**Voltage Range:**  
 ±12 VDC  
**Internal Resistance:**  
 898 ohm  
**Open Circuit Voltage:**  
 16.8 VDC  
**Short Circuit Current:**  
 18.7 mA  
**Classifications:**  
 FM approved, UL listed,  
 CSA certified, SA, CE marked

### Part #69493:

- Sense 9001/02-016-015-101  
**Voltage Range:**  
 +0.7 VDC  
**Internal Resistance:**  
 127 ohm  
**Open Circuit Voltage:**  
 1.64 VDC  
**Short Circuit Current:**  
 13.7 mA  
**Classifications:**  
 FM approved, UL listed,  
 CSA certified, SA, CE marked

### Part #72521:

- Excitation 9001/01-199-390-101  
**Voltage Range:**  
 +16 VDC  
**Internal Resistance:**  
 67 ohm  
**Open Circuit Voltage:**  
 -19.9 VDC  
**Short Circuit Current:**  
 382.7 mA  
**Classifications:**  
 FM approved, CSA-certified,  
 CE marked

### Part #30265:

+ Excitation 9001/01-086-390-101  
**Voltage Range:**  
 +6 VDC  
**Internal Resistance:**  
 30 ohm  
**Open Circuit Voltage:**  
 8.6 VDC  
**Short Circuit Current:**  
 377.6 mA  
**Classifications:**  
 FM approved

HAZARDOUS LOCATION  
INSTRUMENTATION

Intrinsic Safety Barriers

HAZARDOUS LOCATION  
INSTRUMENTATION

Part Number/Price

| Part #  | Description  | Est. Weight | Price      |
|---|--|-------------|------------|
| Barrier Kit #1: (For models with +5 and -5 Volt excitation (10 volt)) |  |             |            |
| 31202   | 9002/10-187-270-001, ± excitation barrier              | 1 lb        | \$475.00   |
| 30264   | 9002/10-187-020-001, ± sense barrier                   | 1 lb        | \$495.00   |
| 30263   | 9002/77-093-040-001, ± signal barrier                  | 1 lb        | \$495.00   |
| 109663  | DIN rail mounted kit #1 (includes 31202, 30264, 30263) | 2lb         | \$1,610.00 |
| Barrier Kit #2: (For models with + 10 Volt excitation)                |  |             |            |
| 31201   | 9001/01-158-390-101, + excitation barrier              | 1 lb        | \$415.00   |
| 69491   | 9001/02-016-150-111, - excitation barrier              | 1 lb        | \$370.00   |
| 69492   | 9001/01-168-020-101, + sense barrier                   | 1 lb        | \$345.00   |
| 69493   | 9001/002-016-015-101, - sense barrier                  | 1 lb        | \$395.00   |
| 30263   | 9002/77-093-040-001, ± signal barrier                  | 1 lb        | \$495.00   |
| Barrier Kit #3: (For models with + 5 Volt excitation)                 |  |             |            |
| 31540   | 9001/01-083-442-101, + excitation barrier              | 1 lb        | \$310.00   |
| 69491   | 9001/02-016-150-111, - excitation barrier              | 1 lb        | \$370.00   |
| 30263   | 9002/77-093-040-001, ± signal barrier                  | 1 lb        | \$495.00   |
| If sense leads are required, use the following:                       |  |             |            |
| 199867  | 900/01-086-075-101, + sense barrier                    | 1 lb        | \$525.00   |
| 69493   | 9001/02-016-015-10, - sense barrier                    | 1 lb        | \$395.00   |
| Miscellaneous Barriers:   |  |             |            |
| 30266   | 9001/00-086-390-101, - excitation barrier              | 1 lb        | \$345.00   |
| 30265   | 9001/01-086-390-101, + excitation barrier              | 1 lb        | \$345.00   |
| 72521   | 9001-01-199-390-101, + excitation barrier              | 1 lb        | \$450.00   |
| 197643  | Barrier, dual channel, RS-422                          | 1 lb        | \$485.00   |
| 31542   | 9002/77-093-300-001, RS-232                            | 1 lb        | \$450.00   |

Options/Accessories

| Part # | Description                                    | Price    |
|--------|--|----------|
| 33531  | DIN rail, 6 in length                          | \$12.00  |
| 35815  | IS barrier installation manual                 | \$15.00  |
| 110424 | FRP enclosure, up to 4 barriers (not included) | \$240.00 |
| 22828  | Ground terminal block                          | \$25.00  |
| 42219  | Barrier fuse (160 mA)                          | \$15.00  |
| 208123 | Isolator, barrier mount                        | \$5.00   |

# In-Motion Weighing

TABLE OF CONTENTS

**ELS Series ..... 584**  
*Elevated Load Cell Stands*

**MotoWeigh® IMW ..... 586**  
*In-Motion Conveyor Scale and Checkweigher*

**MotoWeigh® Metal Detector ..... 591**

**MotoWeigh® Cascade Checkweigher ..... 593**  
*Gravity Drop Checkweigher*

**Motoweigh® Integrator ..... 593**

**A&D Inspection ..... 594**  
*In-Motion Checkweigher and Metal Detector*

**RT-M ..... 596**  
*Roller Top Scale*

IN-MOTION  
WEIGHING

The following product names, logos, brands and other trademarks featured  
or referred to within this publication are the property of their respective trademark holders.

# ELS Series

Elevated Load Cell Stands

Mild Steel ELS

## Standard Features

- Adjustable height and width in 1-inch increments
- Mild or stainless steel frame
- Individual load cell overload protection
- Jack bolts in leveling feet for easy conveyor height alignment
- Kit includes: two stands, load cells, junction box, two adjustable stabilizing braces, leveling shims and hardware

## Options

- Indicator stand – mild or stainless steel
- Additional single ELS weigh stand
- Additional stabilizing brace kit
- \*Rollers and conveyors are not included and are from other manufacturers

## Specifications

### Load Cell:

Four RL32018 or RL32018S single-ended beam:  
250 lb, 500 lb and 1,000 lb capacity

### Cable Length:

25 ft

### Warranty:

Two-year limited

### Approvals:

Load cells are FM approved

## Part Number/Price

| Part #   | Length      | Width       | Height      | Price      |
|--|-------------|-------------|-------------|------------|
| <b>Mild Steel - Overall Product Dimensions</b> |             |             |             |            |
| <b>ELS-250 Kit (Load Rating 500 lbs)</b>       |             |             |             |            |
| 212655   | 30 to 60 in | 22 to 28 in | 22 to 28 in | \$3,900.00 |
| 212656   | 30 to 60 in | 22 to 28 in | 29 to 36 in | \$3,900.00 |
| 212659   | 30 to 60 in | 29 to 40 in | 22 to 28 in | \$3,950.00 |
| 212660   | 30 to 60 in | 29 to 40 in | 29 to 36 in | \$3,950.00 |
| 212957   | 30 to 60 in | 41 to 58 in | 22 to 28 in | \$3,950.00 |
| 212958   | 30 to 60 in | 41 to 58 in | 29 to 36 in | \$3,950.00 |
| <b>ELS-500 Kit (Load Rating 1,000 lbs)</b>     |             |             |             |            |
| 212661   | 30 to 60 in | 22 to 28 in | 22 to 28 in | \$3,950.00 |
| 212662   | 30 to 60 in | 22 to 28 in | 29 to 36 in | \$3,950.00 |
| 212663   | 30 to 60 in | 29 to 40 in | 22 to 28 in | \$4,000.00 |
| 212665   | 30 to 60 in | 29 to 40 in | 29 to 36 in | \$4,000.00 |
| 212953   | 30 to 60 in | 41 to 58 in | 22 to 28 in | \$4,000.00 |
| 212954   | 30 to 60 in | 41 to 58 in | 29 to 36 in | \$4,000.00 |
| <b>ELS-1000 Kit (Load Rating 2,000 lbs)</b>    |             |             |             |            |
| 212666   | 30 to 60 in | 22 to 28 in | 22 to 28 in | \$4,100.00 |
| 212667   | 30 to 60 in | 22 to 28 in | 29 to 36 in | \$4,100.00 |
| 212669   | 30 to 60 in | 29 to 40 in | 22 to 28 in | \$4,150.00 |
| 212670   | 30 to 60 in | 29 to 40 in | 29 to 36 in | \$4,150.00 |
| 212949   | 30 to 60 in | 41 to 58 in | 22 to 28 in | \$4,200.00 |
| 212950   | 30 to 60 in | 41 to 58 in | 29 to 36 in | \$4,200.00 |
| <b>Stainless Steel</b>                         |             |             |             |            |
| <b>ELS-250 Kit (Load Rating 500 lbs)</b>       |             |             |             |            |
| 213276   | 30 to 60 in | 22 to 28 in | 22 to 28 in | \$6,150.00 |
| 213278   | 30 to 60 in | 22 to 28 in | 29 to 36 in | \$6,250.00 |
| 213280   | 30 to 60 in | 29 to 40 in | 22 to 28 in | \$6,300.00 |
| 213282   | 30 to 60 in | 29 to 40 in | 29 to 36 in | \$6,350.00 |
| 213283   | 30 to 60 in | 41 to 58 in | 22 to 28 in | \$6,450.00 |
| 213284   | 30 to 60 in | 41 to 58 in | 29 to 36 in | \$6,550.00 |
| <b>ELS-500 Kit (Load Rating 1,000 lbs)</b>     |             |             |             |            |
| 213292   | 30 to 60 in | 22 to 28 in | 22 to 28 in | \$6,200.00 |
| 213293   | 30 to 60 in | 22 to 28 in | 29 to 36 in | \$6,300.00 |
| 213294   | 30 to 60 in | 29 to 40 in | 22 to 28 in | \$6,300.00 |
| 213295   | 30 to 60 in | 29 to 40 in | 29 to 36 in | \$6,400.00 |
| 213296   | 30 to 60 in | 41 to 58 in | 22 to 28 in | \$6,450.00 |
| 213297   | 30 to 60 in | 41 to 58 in | 29 to 36 in | \$6,550.00 |
| <b>ELS-1000 Kit (Load Rating 2,000 lbs)</b>    |             |             |             |            |
| 213304   | 30 to 60 in | 22 to 28 in | 22 to 28 in | \$6,200.00 |
| 213305   | 30 to 60 in | 22 to 28 in | 29 to 36 in | \$6,300.00 |
| 213306   | 30 to 60 in | 29 to 40 in | 22 to 28 in | \$6,300.00 |
| 213307   | 30 to 60 in | 29 to 40 in | 29 to 36 in | \$6,400.00 |
| 213308   | 30 to 60 in | 41 to 58 in | 22 to 28 in | \$6,450.00 |
| 213309   | 30 to 60 in | 41 to 58 in | 29 to 36 in | \$6,550.00 |

NOTE: Height is the floor to top mounting plate measurement  
Width and Height adjustable in 1 inch increments

IN-MOTION  
WEIGHING

## Options/Accessories

| Part #         | Description                                      | Price    |
|----------------|--|----------|
| <b>19352</b>   | Indicator floor stand mild steel, 36.3 in high   | \$250.00 |
| <b>28740</b>   | Indicator floor stand SST, 36.3 in high          | \$340.00 |
| <b>Consult</b> | Single ELS weigh stand                           | Consult  |
| <b>213229</b>  | Additional stabilizing brace kit mild steel      | \$300.00 |
| <b>213316</b>  | Additional stabilizing brace kit stainless steel | \$550.00 |

## Dimensions

|          | Kit Variation | Minimum Dimension | Maximum Dimension |
|----------|---------------|-------------------|-------------------|
| <b>A</b> | Small         | 22 in (55.88 cm)  | 28 in (71.12 cm)  |
|          | Large         | 29 in (73.66 cm)  | 36 in (91.44 cm)  |
| <b>B</b> | All           | 30 in (76.20 cm)  | 60 in (152.40 cm) |
| <b>C</b> | Small         | 17 in (43.18 cm)  | 24 in (60.96 cm)  |
|          | Medium        | 25 in (63.50 cm)  | 36 in (91.44 cm)  |
|          | Large         | 37 in (93.98 cm)  | 54 in (137.16 cm) |
| <b>D</b> | Small         | 22 in (55.88 cm)  | 28 in (71.12 cm)  |
|          | Medium        | 29 in (73.66 cm)  | 40 in (101.60 cm) |
|          | Large         | 41 in (104.14 cm) | 58 in (147.32 cm) |

Dimensions A, C and D are adjustable in one inch increments

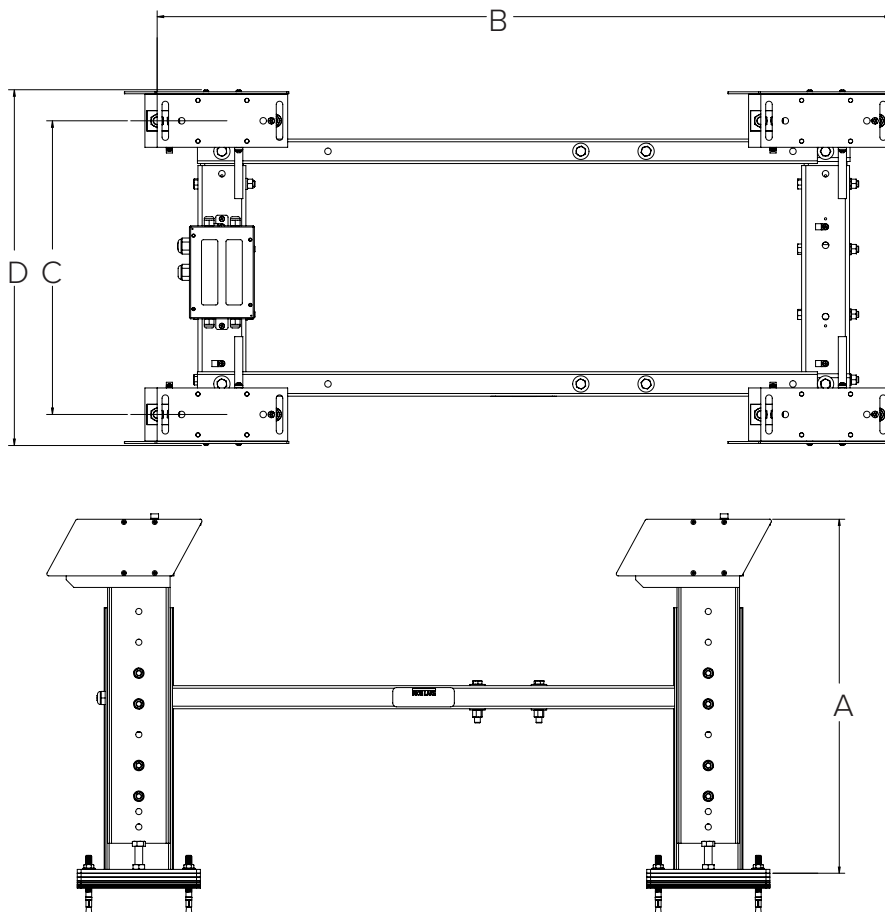

IN-MOTION  
WEIGHING

# MotoWeigh® IMW

In-Motion Conveyor Scale and Checkweigher

## Approvals

Optional

Optional

## Standard Features

### Software

- Password protected user logins
- Real-time statistical information
- Product report
- Statistical report
- Parameter report
- User report
- Store up to 1,000 different products
- Five-zone classification

### Control Panel

- 1280 controller
- Power disconnect with lock-out/tag-out
- E-stop
- VFD (variable frequency drive)
- Motor overloads

### Hardware

- Square tube construction (SST or aluminum)
- 32 in height from top of belt with  $\pm 2.5$  in of adjustment
- Modular belting

## Options

- Divert methods:
  - Pneumatic pusher
  - Air blast
  - Drop conveyor
  - Paddle
  - Secondary diverter in series or parallel
- One-, three- or five -zone communication tower
- Audible alarm (non-washdown only)
- Draft shields
- Drop chutes
- Pull cord E-stops
- Portability package (non-NTEP Certified only)
- Conveyor guide rails (round or flat)
- Custom programming available
- Food-grade SST angle construction, NEMA Type 4X IP66 washdown systems
- Meets HACCP requirements
- UL 508
- NTEP Certified Legal for Trade (up to 2,000 divisions and 60 ppm)
- Pacing conveyor

## Specifications

### Construction:

Stainless steel food-grade  
Stainless steel non-food-grade  
Aluminum non-food-grade

### Configurations:

Checkweigher  
Conveyor scale

### Speed:

Up to 240 ft per minute

### Container Types:

Boxes, bags, pouches, trays, tubs, cups, blister packs, display packs, clam shells

### Belts:

Intralox® Habasit®

### Power Configuration:

110 VAC single phase, 60 Hz  
230/460 VAC 3 phase, 60 Hz

### Warranty:

Two-year limited  
(excludes powertrain and wear parts)

### Checkweigher Packages:

NTEP Certified and non-NTEP Certified packages available in stainless steel and aluminum for food and non-food-grade applications

### Checkweigher Packages Include:

Common framework for mounting conveyor scale on same frame as infeed conveyor and indicator  
Basic control enclosure to interconnect wiring from photo eyes and divert solenoid and conveyor on/off/E-stop

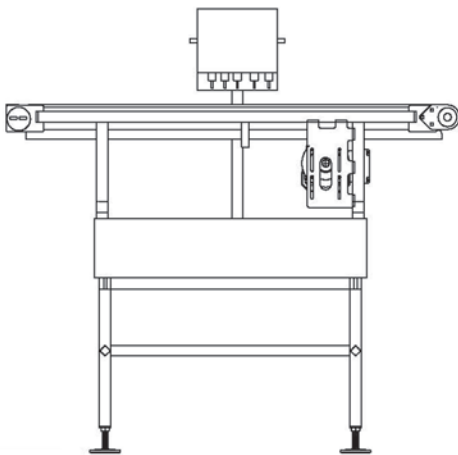
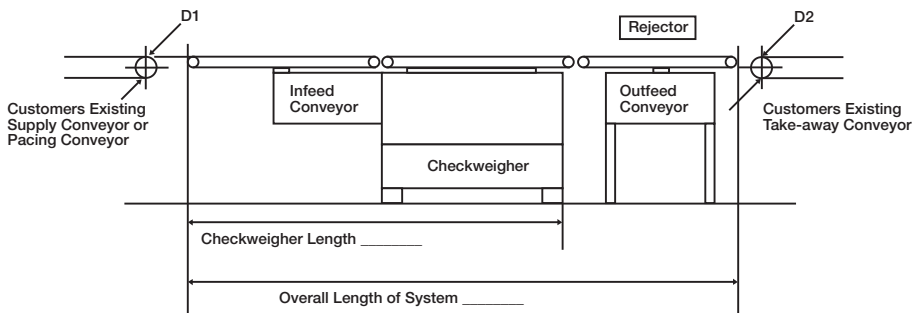

Side View

Conveyor Scale

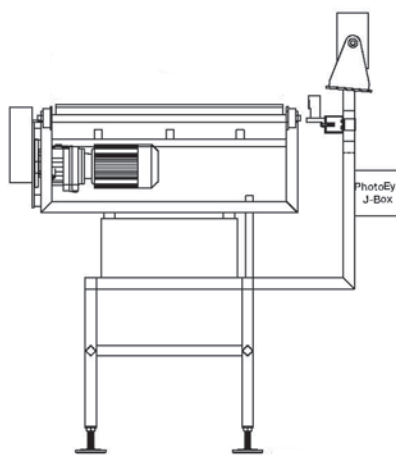

End View

Conveyor Scale

Due to the variety of configurations, please consult a sales engineer to discuss application requirements and for complete specifications and price quotations.

Field installation available at pre-determined rates.

Questionnaire available at [www.ricelake.com/motoweigh](http://www.ricelake.com/motoweigh)

| Example Conveyor System Sizes and Configurations   |             |              |            |   |                        |
|--|-------------|--------------|------------|---|------------------------|
| Configuration  | Scale Width | Scale Length | Capacity   | PPM   | Material               |
| Scale Conveyor Only  | 6           | 12           | 10, 20     | Min Length: 3 in<br>Max Length (40ppm): 7 in<br>Max Length (75ppm): 3 in                    | AL, Ind Welded         |
|  |             |              |            |   | SST, Ind Welded        |
|  |             |              |            |   | SST, Food Grade Welded |
|  | 6           | 18           | 10, 20     | Min Length: 3 in<br>Max Length (40ppm): 11.5 in<br>Max Length (80ppm): 5 in                 | AL, Ind Welded         |
|  |             |              |            |   | SST, Ind Welded        |
|  |             |              |            |   | SST, Food Grade Welded |
| Checkweigher with Linear Thrust Reject Device (Includes: Infeed, scale, and outfeed conveyors. All conveyors same length.) | 6           | 12           | 10, 20     | Min Length: 3 in<br>Max Length (40ppm): 7 in<br>Max Length (75ppm): 3 in                    | AL, Ind Welded         |
|  |             |              |            |   | SST, Ind Welded        |
|  |             |              |            |   | SST, Food Grade Welded |
|  | 6           | 18           | 10, 20     | Min Length: 3 in<br>Max Length (40ppm): 11.5 in<br>Max Length (80ppm): 5 in                 | AL, Ind Welded         |
|  |             |              |            |   | SST, Ind Welded        |
|  |             |              |            |   | SST, Food Grade Welded |
| Scale Conveyor Only  | 12          | 18           | 10, 20, 40 | Min Length: 3 in (6 in@40 lb)<br>Max Length (40ppm): 11.5 in<br>Max Length (80ppm): 5 in    | AL, Ind Welded         |
|  |             |              |            |   | SST, Ind Welded        |
|  |             |              |            |   | SST, Food Grade Welded |
|  | 12          | 24           | 10, 20, 40 | Min Length: 3 in (6 in@40 lb)<br>Max Length (40ppm): 15.5 in<br>Max Length (80ppm): 7.5 in  | AL, Ind Welded         |
|  |             |              |            |   | SST, Ind Welded        |
|  |             |              |            |   | SST, Food Grade Welded |
| Checkweigher with Linear Thrust Reject Device (Includes: Infeed, scale, and outfeed conveyors. All conveyors same length.) | 12          | 30           | 10, 20, 40 | Min Length: 3 in (6 in@40 lb)<br>Max Length (40ppm): 20 in<br>Max Length (80ppm): 10 in     | AL, Ind Welded         |
|  |             |              |            |   | SST, Ind Welded        |
|  |             |              |            |   | SST, Food Grade Welded |
|  | 12          | 36           | 10, 20, 40 | Min Length: 3 in (6 in@40 lb)<br>Max Length (35ppm): 25.5 in<br>Max Length (70ppm): 15.5 in | AL, Ind Welded         |
|  |             |              |            |   | SST, Ind Welded        |
|  |             |              |            |   | SST, Food Grade Welded |
| Scale Conveyor Only  | 12          | 18           | 10, 20, 40 | Min Length: 3 in (6 in@40 lb)<br>Max Length (40ppm): 11.5 in<br>Max Length (80ppm): 5 in    | AL, Ind Welded         |
|  |             |              |            |   | SST, Ind Welded        |
|  |             |              |            |   | SST, Food Grade Welded |
|  | 12          | 24           | 10, 20, 40 | Min Length: 3 in (6 in@40 lb)<br>Max Length (40ppm): 15.5 in<br>Max Length (80ppm): 7.5 in  | AL, Ind Welded         |
|  |             |              |            |   | SST, Ind Welded        |
|  |             |              |            |   | SST, Food Grade Welded |
| Checkweigher with Linear Thrust Reject Device (Includes: Infeed, scale, and outfeed conveyors. All conveyors same length.) | 12          | 30           | 10, 20, 40 | Min Length: 3 in (6 in@40 lb)<br>Max Length (40ppm): 20 in<br>Max Length (80ppm): 10 in     | AL, Ind Welded         |
|  |             |              |            |   | SST, Ind Welded        |
|  |             |              |            |   | SST, Food Grade Welded |
|  | 12          | 36           | 10, 20, 40 | Min Length: 3 in (6 in@40 lb)<br>Max Length (35ppm): 25.5 in<br>Max Length (70ppm): 15.5 in | AL, Ind Welded         |
|  |             |              |            |   | SST, Ind Welded        |
|  |             |              |            |   | SST, Food Grade Welded |

| Example Conveyor System Sizes and Configurations  |             |              |             |   |                        |
|---|-------------|--------------|-------------|---|------------------------|
| Configuration   | Scale Width | Scale Length | Capacity    | PPM   | Material               |
| Scale Conveyor Only   | 18          | 24           | 20, 40, 100 | Min Length: 6 in (3 in@20 lb)<br>Max Length (40ppm): 15.5 in<br>Max Length (80ppm): 7.5 in  | AL, Ind Welded         |
|   |             |              |             |   | SST, Ind Welded        |
|   |             |              |             |   | SST, Food Grade Welded |
|   | 18          | 30           | 20, 40, 100 | Min Length: 6 in (3 in@20 lb)<br>Max Length (40ppm): 20 in<br>Max Length (80ppm): 10 in     | AL, Ind Welded         |
|   |             |              |             |   | SST, Ind Welded        |
|   |             |              |             |   | SST, Food Grade Welded |
|   | 18          | 36           | 20, 40, 100 | Min Length: 6 in (3 in@20 lb)<br>Max Length (35ppm): 25.5 in<br>Max Length (70ppm): 15.5 in | AL, Ind Welded         |
|   |             |              |             |   | SST, Ind Welded        |
|   |             |              |             |   | SST, Food Grade Welded |
|   | 18          | 42           | 20, 40, 100 | Min Length: 6 in (3 in@20 lb)<br>Max Length (30ppm): 32 in<br>Max Length (60ppm): 22 in     | AL, Ind Welded         |
|   |             |              |             |   | SST, Ind Welded        |
|   |             |              |             |   | SST, Food Grade Welded |
|   | 18          | 48           | 20, 40, 100 | Min Length: 6 in (3 in@20 lb)<br>Max Length (30ppm): 36.5 in<br>Max of 54ppm                | AL, Ind Welded         |
|   |             |              |             |   | SST, Ind Welded        |
|   |             |              |             |   | SST, Food Grade Welded |
| Checkweigher with Linear Thrust Reject Device (Includes: Infeed, scale, and outfeed conveyors. All conveyors same length.)) | 18          | 24           | 20, 40, 100 | Min Length: 6 in (3 in@20 lb)<br>Max Length (40ppm): 15.5 in<br>Max Length (80ppm): 7.5 in  | AL, Ind Welded         |
|   |             |              |             |   | SST, Ind Welded        |
|   |             |              |             |   | SST, Food Grade Welded |
|   | 18          | 30           | 20, 40, 100 | Min Length: 6 in (3 in@20 lb)<br>Max Length (40ppm): 20 in<br>Max Length (80ppm): 10 in     | AL, Ind Welded         |
|   |             |              |             |   | SST, Ind Welded        |
|   |             |              |             |   | SST, Food Grade Welded |
|   | 18          | 36           | 20, 40, 100 | Min Length: 6 in (3 in@20 lb)<br>Max Length (35ppm): 25.5 in<br>Max Length (70ppm): 15.5 in | AL, Ind Welded         |
|   |             |              |             |   | SST, Ind Welded        |
|   |             |              |             |   | SST, Food Grade Welded |
|   | 18          | 42           | 20, 40, 100 | Min Length: 6 in (3 in@20 lb)<br>Max Length (30ppm): 32 in<br>Max Length (60ppm): 22 in     | AL, Ind Welded         |
|   |             |              |             |   | SST, Ind Welded        |
|   |             |              |             |   | SST, Food Grade Welded |
|   | 18          | 48           | 20, 40, 100 | Min Length: 6 in (3 in@20 lb)<br>Max Length (30ppm): 36.5 in<br>Max of 54ppm                | AL, Ind Welded         |
|   |             |              |             |   | SST, Ind Welded        |
|   |             |              |             |   | SST, Food Grade Welded |
| Scale Conveyor Only   | 24          | 30           | 40, 100     | Min Length: 6 in<br>Max Length (40ppm): 20 in<br>Max Length (80ppm): 10 in                  | AL, Ind Welded         |
|   |             |              |             |   | SST, Ind Welded        |
|   |             |              |             |   | SST, Food Grade Welded |
|   | 24          | 36           | 40, 100     | Min Length: 6 in<br>Max Length (35ppm): 25.5 in<br>Max Length (70ppm): 15.5 in              | AL, Ind Welded         |
|   |             |              |             |   | SST, Ind Welded        |
|   |             |              |             |   | SST, Food Grade Welded |
|   | 24          | 42           | 40, 100     | Min Length: 6 in<br>Max Length (30ppm): 32 in<br>Max Length (60ppm): 22 in                  | AL, Ind Welded         |
|   |             |              |             |   | SST, Ind Welded        |
|   |             |              |             |   | SST, Food Grade Welded |
|   | 24          | 48           | 40, 100     | Min Length: 6 in<br>Max Length (30ppm): 36.5 in<br>Max of 54ppm                             | AL, Ind Welded         |
|   |             |              |             |   | SST, Ind Welded        |
|   |             |              |             |   | SST, Food Grade Welded |
|   | 24          | 54           | 40, 100     | Min Length: 6 in<br>Max Length (30ppm): 41.5 in<br>Max of 48ppm                             | AL, Ind Welded         |
|   |             |              |             |   | SST, Ind Welded        |
|   |             |              |             |   | SST, Food Grade Welded |
|   | 24          | 60           | 40, 100     | Min Length: 6 in<br>Max Length (30ppm): 46 in<br>Max of 44ppm                               | AL, Ind Welded         |
|   |             |              |             |   | SST, Ind Welded        |
|   |             |              |             |   | SST, Food Grade Welded |

IN-MOTION  
WEIGHING

| Example Conveyor System Sizes and Configurations   |             |              |          |  |                        |
|--|-------------|--------------|----------|--|------------------------|
| Configuration  | Scale Width | Scale Length | Capacity | PPM  | Material               |
| Checkweigher with Linear Thrust Reject Device (Includes: Infeed, scale, and outfeed conveyors. All conveyors same length.) | 24          | 30           | 40, 100  | Min Length: 6 in<br>Max Length (40ppm): 20 in<br>Max Length (80ppm): 10 in     | AL, Ind Welded         |
|  |             |              |          |  | SST, Ind Welded        |
|  |             |              |          |  | SST, Food Grade Welded |
|  | 24          | 36           | 40, 100  | Min Length: 6 in<br>Max Length (35ppm): 25.5 in<br>Max Length (70ppm): 15.5 in | AL, Ind Welded         |
|  |             |              |          |  | SST, Ind Welded        |
|  |             |              |          |  | SST, Food Grade Welded |
|  | 24          | 42           | 40, 100  | Min Length: 6 in<br>Max Length (30ppm): 32 in<br>Max Length (60ppm): 22 in     | AL, Ind Welded         |
|  |             |              |          |  | SST, Ind Welded        |
|  |             |              |          |  | SST, Food Grade Welded |
|  | 24          | 48           | 40, 100  | Min Length: 6 in<br>Max Length (30ppm): 36.5 in<br>Max of 54ppm                | AL, Ind Welded         |
|  |             |              |          |  | SST, Ind Welded        |
|  |             |              |          |  | SST, Food Grade Welded |
|  | 24          | 54           | 40, 100  | Min Length: 6 in<br>Max Length (30ppm): 41.5 in<br>Max of 48ppm                | AL, Ind Welded         |
|  |             |              |          |  | SST, Ind Welded        |
|  |             |              |          |  | SST, Food Grade Welded |
| Scale Conveyor Only  | 30          | 36           | 100, 200 | Min Length: 6 in<br>Max Length (35ppm): 25.5 in<br>Max Length (70ppm): 15.5 in | AL, Ind Welded         |
|  |             |              |          |  | SST, Ind Welded        |
|  |             |              |          |  | SST, Food Grade Welded |
|  | 30          | 42           | 100, 200 | Min Length: 6 in<br>Max Length (30ppm): 32 in<br>Max Length (60ppm): 22 in     | AL, Ind Welded         |
|  |             |              |          |  | SST, Ind Welded        |
|  |             |              |          |  | SST, Food Grade Welded |
|  | 30          | 48           | 100, 200 | Min Length: 6 in<br>Max Length (30ppm): 36.5 in<br>Max of 54ppm                | AL, Ind Welded         |
|  |             |              |          |  | SST, Ind Welded        |
|  |             |              |          |  | SST, Food Grade Welded |
|  | 30          | 54           | 100, 200 | Min Length: 6 in<br>Max Length (30ppm): 41.5 in<br>Max of 48ppm                | AL, Ind Welded         |
|  |             |              |          |  | SST, Ind Welded        |
|  |             |              |          |  | SST, Food Grade Welded |
|  | 30          | 60           | 100, 200 | Min Length: 6 in<br>Max Length (30ppm): 46 in<br>Max of 44ppm                  | AL, Ind Welded         |
|  |             |              |          |  | SST, Ind Welded        |
|  |             |              |          |  | SST, Food Grade Welded |
| Checkweigher with Linear Thrust Reject Device (Includes: Infeed, scale, and outfeed conveyors. All conveyors same length.) | 30          | 36           | 100, 200 | Min Length: 6 in<br>Max Length (35ppm): 25.5 in<br>Max Length (70ppm): 15.5 in | AL, Ind Welded         |
|  |             |              |          |  | SST, Ind Welded        |
|  |             |              |          |  | SST, Food Grade Welded |
|  | 30          | 42           | 100, 200 | Min Length: 6 in<br>Max Length (30ppm): 32 in<br>Max Length (60ppm): 22 in     | AL, Ind Welded         |
|  |             |              |          |  | SST, Ind Welded        |
|  |             |              |          |  | SST, Food Grade Welded |
|  | 30          | 48           | 100, 200 | Min Length: 6 in<br>Max Length (30ppm): 36.5 in<br>Max of 54ppm                | AL, Ind Welded         |
|  |             |              |          |  | SST, Ind Welded        |
|  |             |              |          |  | SST, Food Grade Welded |
|  | 30          | 54           | 100, 200 | Min Length: 6 in<br>Max Length (30ppm): 41.5 in<br>Max of 48ppm                | AL, Ind Welded         |
|  |             |              |          |  | SST, Ind Welded        |
|  |             |              |          |  | SST, Food Grade Welded |
|  | 30          | 60           | 100, 200 | Min Length: 6 in<br>Max Length (30ppm): 46 in<br>Max of 44ppm                  | AL, Ind Welded         |
|  |             |              |          |  | SST, Ind Welded        |
|  |             |              |          |  | SST, Food Grade Welded |

| Example Conveyor System Sizes and Configurations   |             |              |          |  |                        |
|--|-------------|--------------|----------|--|------------------------|
| Configuration  | Scale Width | Scale Length | Capacity | PPM  | Material               |
| Scale Conveyor Only  | 36          | 42           | 100, 200 | Min Length: 6 in<br>Max Length (30ppm): 32 in<br>Max Length (60ppm): 22 in | AL, Ind Welded         |
|  |             |              |          |  | SST, Ind Welded        |
|  |             |              |          |  | SST, Food Grade Welded |
|  | 36          | 48           | 100, 200 | Min Length: 6 in<br>Max Length (30ppm): 36.5 in<br>Max of 54ppm            | AL, Ind Welded         |
|  |             |              |          |  | SST, Ind Welded        |
|  |             |              |          |  | SST, Food Grade Welded |
|  | 36          | 54           | 100, 200 | Min Length: 6 in<br>Max Length (30ppm): 41.5 in<br>Max of 48ppm            | AL, Ind Welded         |
|  |             |              |          |  | SST, Ind Welded        |
|  |             |              |          |  | SST, Food Grade Welded |
|  | 36          | 60           | 100, 200 | Min Length: 6 in<br>Max Length (30ppm): 46 in<br>Max of 44ppm              | AL, Ind Welded         |
|  |             |              |          |  | SST, Ind Welded        |
|  |             |              |          |  | SST, Food Grade Welded |
| Checkweigher with Linear Thrust Reject Device (Includes: Infeed, scale, and outfeed conveyors. All conveyors same length.) | 36          | 42           | 100, 200 | Min Length: 6 in<br>Max Length (30ppm): 32 in<br>Max Length (60ppm): 22 in | AL, Ind Welded         |
|  |             |              |          |  | SST, Ind Welded        |
|  |             |              |          |  | SST, Food Grade Welded |
|  | 36          | 48           | 100, 200 | Min Length: 6 in<br>Max Length (30ppm): 36.5 in<br>Max of 54ppm            | AL, Ind Welded         |
|  |             |              |          |  | SST, Ind Welded        |
|  |             |              |          |  | SST, Food Grade Welded |
|  | 36          | 54           | 100, 200 | Min Length: 6 in<br>Max Length (30ppm): 41.5 in<br>Max of 48ppm            | AL, Ind Welded         |
|  |             |              |          |  | SST, Ind Welded        |
|  |             |              |          |  | SST, Food Grade Welded |
|  | 36          | 60           | 100, 200 | Min Length: 6 in<br>Max Length (30ppm): 46 in<br>Max of 44ppm              | AL, Ind Welded         |
|  |             |              |          |  | SST, Ind Welded        |
|  |             |              |          |  | SST, Food Grade Welded |

Additional configurations, sizes, and capacities are available upon request

Diverter

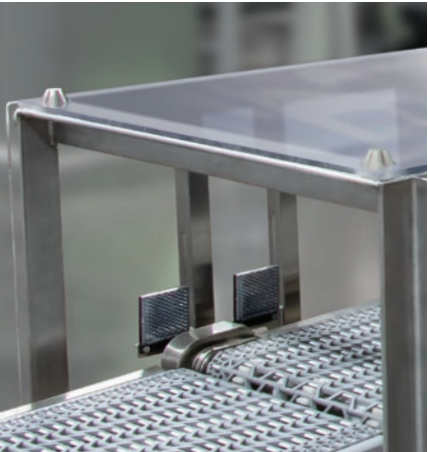

Draftshield

Stack light accessory

Guide rails

# MotoWeigh® Metal Detector

Approvals

## Part Number/Price

| Part #  | Main Systems   | Price   |
|---------|--|---------|
| Consult | Please consult factory for configuration and pricing | Consult |

## Options/Accessories

| Part #                                 | Main Systems  | Price      |
|--|---|------------|
| 200804                                 | Caster package, MotoWeigh set of 4 - 2 swivel and 2 fixed casters for MotoWeigh metal detection conveyors | \$4,900.00 |
| 186279                                 | Information tower includes buzzer   | \$1,500.00 |
| 186280                                 | Remote electronics with up to 100 ft of cable   | \$1,315.00 |
| 186281                                 | AC power conditioner in NEMA Type 4X enclosure  | \$3,040.00 |
| 186282                                 | PLC module for Ethernet IP interface (factory installed only)   | \$2,410.00 |
| 186284                                 | Preventive kit  | \$1,010.00 |
| <b>Ferrous (Mild Steel) Test Wands</b> |   |            |
| 168370                                 | 1.0 mm ferrous (mild steel) test wand   | \$19.25    |
| 168383                                 | 1.2 mm ferrous (mild steel) test wand   | \$19.25    |
| 168384                                 | 1.5 mm ferrous (mild steel) test wand   | \$19.25    |
| 168385                                 | 1.8 mm ferrous (mild steel) test wand   | \$19.25    |
| 168386                                 | 2.0 mm ferrous (mild steel) test wand   | \$19.25    |
| 168387                                 | 2.2 mm ferrous (mild steel) test wand   | \$19.25    |
| 168388                                 | 2.5 mm ferrous (mild steel) test wand   | \$19.25    |
| 168389                                 | 2.8 mm ferrous (mild steel) test wand   | \$19.25    |
| 168390                                 | 3.0 mm ferrous (mild steel) test wand   | \$19.25    |
| 168391                                 | 3.1 mm ferrous (mild steel) test wand   | \$19.25    |
| 168392                                 | 3.25 mm ferrous (mild steel) test wand  | \$19.25    |
| 168393                                 | 3.5 mm ferrous (mild steel) test wand   | \$19.25    |
| 168394                                 | 4.0 mm ferrous (mild steel) test wand   | \$19.25    |
| 168395                                 | 4.5 mm ferrous (mild steel) test wand   | \$19.25    |
| <b>Non-Ferrous (Brass) Test Wands</b>  |   |            |
| 168411                                 | 1.0 mm non-ferrous (brass) test wand  | \$19.25    |
| 168413                                 | 1.2 mm non-ferrous (brass) test wand  | \$19.25    |
| 168414                                 | 1.5 mm non-ferrous (brass) test wand  | \$19.25    |
| 168415                                 | 1.8 mm non-ferrous (brass) test wand  | \$19.25    |
| 168416                                 | 2.0 mm non-ferrous (brass) test wand  | \$19.25    |
| 168418                                 | 2.2 mm non-ferrous (brass) test wand  | \$19.25    |
| 168420                                 | 2.5 mm non-ferrous (brass) test wand  | \$19.25    |
| 168421                                 | 2.8 mm non-ferrous (brass) test wand  | \$19.25    |
| 168422                                 | 3.0 mm non-ferrous (brass) test wand  | \$19.25    |
| 168423                                 | 3.2 mm non-ferrous (brass) test wand  | \$19.25    |
| 168424                                 | 3.5 mm non-ferrous (brass) test wand  | \$19.25    |
| 168425                                 | 4.0 mm non-ferrous (brass) test wand  | \$19.25    |
| 168426                                 | 4.5 mm non-ferrous (brass) test wand  | \$19.25    |
| 168427                                 | 5.0 mm non-ferrous (brass) test wand  | \$19.25    |

## Standard Features

### Software

- Four levels of security
- Easy setup and product learning
- Easily change product boundaries/rejection
- One touch log reporting
- Eight fields of data recorded on large hard drive
- USB, Ethernet and RS485 communication ports
- Up to 97 products
- English or Spanish

### Hardware

- 7-inch color touchscreen interface
- 304 stainless steel construction
- NEMA Type 4X, 304 stainless steel housing and enclosure
- IP66 rated
- Easily removable belt
- Adjustable foot pads or optional casters
- Single-point junction box
- Anti-static UHMW slider bed
- Variable speed control

## Options

- Reject mechanism
- Paddle
- Linear
- Drop
- Lock box
- IP69K
- Meets HACCP requirements
- Ferrous, non-ferrous and 316 stainless steel test wands; individual wands and kits
- LED communication tower
- Audible alarms
- Caster package
- Guide rails
- AC power conditioner

## Specifications

### Construction:

304 stainless steel

### Display:

7-inch color touchscreen

### Language Support:

English and Spanish

### Inputs:

Eight configurable (for photo eyes, remote emergency stop, etc.) that can be set to active high or active low

### Outputs:

Nine programmable (for reject mechanism, system faults, system warnings, etc.)

### Speed:

Up to 120 ft/minute depending on configuration

### Operating Temperature:

Integral control 14 °F to 120 °F (-10 °C to 49 °C)

### Storage Temperature:

14 °F to 175 °F (-10 °C to 80 °C)

### Maximum Operating Altitude:

6,561 ft (2,000 m)

### Power Requirements:

100 to 240 VAC, 50 or 60 Hz

IN-MOTION  
WEIGHING

# MotoWeigh® Metal Detector

## Options/Accessories

| Part #                         | Main Systems   | Price      |
|--------------------------------|--|------------|
| 316 Stainless Steel Test Wands |  |            |
| 168428                         | 1.5 mm 316 stainless steel test wand   | \$19.25    |
| 168429                         | 1.8 mm 316 stainless steel test wand   | \$19.25    |
| 168430                         | 2.0 mm 316 stainless steel test wand   | \$19.25    |
| 168431                         | 2.2 mm 316 stainless steel test wand   | \$19.25    |
| 168432                         | 2.5 mm 316 stainless steel test wand   | \$19.25    |
| 168433                         | 2.8 mm 316 stainless steel test wand   | \$19.25    |
| 168434                         | 3.0 mm 316 stainless steel test wand   | \$19.25    |
| 168435                         | 3.1 mm 316 stainless steel test wand   | \$19.25    |
| 168436                         | 3.4 mm 316 stainless steel test wand   | \$19.25    |
| 168437                         | 4.0 mm 316 stainless steel test wand   | \$19.25    |
| 168438                         | 4.5 mm 316 stainless steel test wand   | \$19.25    |
| 168439                         | 5.0 mm 316 stainless steel test wand   | \$19.25    |
| 168440                         | 5.5 mm 316 stainless steel test wand   | \$19.25    |
| 168441                         | 6.0 mm 316 stainless steel test wand   | \$19.25    |
| Test Wand Kits                 |  |            |
| 168445                         | Master kit (ferrous 1.0 to 4.5 mm, non-ferrous 1.0 to 5 mm, 316 stainless steel 1.5 to 6.0 mm) | \$1,500.00 |
| 168442                         | Ferrous kit (1.0 to 4.5 mm)  | \$500.00   |
| 168443                         | Non-ferrous kit (1.0 to 5.0 mm)  | \$500.00   |
| 168444                         | 316 stainless steel kit (1.5 to 6.0 mm)  | \$500.00   |

IN-MOTION  
WEIGHING

# MotoWeigh® Cascade Checkweigher

Gravity Drop Checkweigher

## Standard Features

### Software

- Single part drop detection (part outside of the bag)
- Statistical information
- Store up to 500 different products

### Hardware

- Mild steel construction
- Electrostatic dissipative powder coating
- 920j® wall mount
- Air regulator
- Bimba® air cylinders
- MAC® solenoid valves

## Options

- LED communication tower
- Audible alarm
- Draft shield

## Specifications

### Construction:

Mild steel  
Stainless steel

### Capacity:

1.5 lb (680.4 g)

### Maximum Container Size:

(L x W x H)  
7.00 x 7.00 x 1.50 in

### Accuracy:

±0.00044 lb (0.2 g)

### Maximum Product Throughput:

45 parts per minute\*

### Cylinder Stroke:

1.75 in

*\*Variable based on product size, cylinder stroke, and scale accuracy*

## Part Number/Price

| Part # | Main Systems   | Price       |
|--------|--|-------------|
| 212750 | MotoWeigh Cascade Checkweigher and control panel mild steel      | \$9,375.00  |
| 212751 | MotoWeigh Cascade Checkweigher and control panel stainless steel | \$10,250.00 |

## Options/Accessories

| Part # | Description                              | Price    |
|--------|--|----------|
| 185808 | Red and green communication tower        | \$775.00 |
| 186577 | Red, green and alarm communication tower | \$950.00 |

# Motoweigh® Integrator

## Part Number/Price

| Part # | Main Systems  | Price      |
|--------|---|------------|
| 206440 | 1280 panel mount with MotoWeigh software, with cord grips | \$7,600.00 |

## Options/Accessories

| Part # | Description                              | Price      |
|--------|--|------------|
| 185803 | Alarm communication tower                | \$435.00   |
| 185804 | Red communication tower                  | \$480.00   |
| 185805 | Three-zone communication tower           | \$1,120.00 |
| 185806 | Three-zone and alarm communication tower | \$1,390.00 |
| 185807 | Five-zone communication tower            | \$1,540.00 |

## Standard Features

### Software

- Password protected user logins
- Real-time statistical information
- Product report
- Statistical report
- Parameter report
- User report
- Store up to 1,000 different products
- Five-zone classification
- Configurable reject output
- Conveyor control output

### Control Panel

- Stainless steel enclosure
- Panel mount
- 24 VDC power supply
- 16 Opto 22 relays
- Terminal blocks for easy wiring

## Options

- One, three or five -zone communication tower
- Audible alarm (non-washdown only)

## Specifications

### Construction:

Stainless steel

### Control Panel Size:

16 x 16 x 8 in

### Power Configuration:

115 to 230 VAC single phase, 50/60 Hz

IN-MOTION  
WEIGHING

# A&D Inspection

In-Motion Checkweigher and Metal Detector

AD-4961 Series Checkweigher

IN-MOTION  
WEIGHING

|                       | AD-4961-600-1224<br>Specifications   | AD-4961-2KD-2035<br>Specifications   | AD-4961-6K-3050<br>Specifications  |
|-----------------------|--|--|--|
| Capacity              | 600 g  | 500 g/2,000 g  | 6,000 g  |
| Resolution            | 0.1 g  | 0.1 g  | 0.1 g  |
| Construction          | IP65 stainless steel construction with ABS resin display   | IP65 stainless steel construction with ABS resin display   | IP65 stainless steel construction with ABS resin display and stainless steel control box and base  |
| Aperture Sizes        | N/A  | N/A  | N/A  |
| Display               | 7 in color touchscreen   | 7 in color touchscreen   | 7 in color touchscreen   |
| Alarm                 | Included   | Included   | Included   |
| Configurations        | Checkweigher or conveyor scale   | Checkweigher or conveyor scale   | Checkweigher or conveyor scale   |
| Speed                 | Up to 240 ft per minute  | Up to 240 ft per minute  | Up to 240 ft per minute  |
| Max Throughput        | 150 pcs per min  | 150 pcs per min  | 100 pcs per min  |
| Belts                 | Food grade urethane belt   | Food grade urethane belt   | Food grade urethane belt   |
| Belts Width           | 4.7 in   | 7.8 in   | 11.8 in  |
| Conveyor Length       | 14.2 in  | 13.7 in  | 19.6 in  |
| Recorded Items        | 1,000 items (ten groups x 100 items)   | 1,000 items (ten groups x 100 items)   | 1,000 items (ten groups x 100 items)   |
| Communication         | Modbus TCP, Modbus RTU, RS-232, Ethernet TCP/IP (PostScript Printer), USB (for PostScript Printer, USB memory, data storage, image import use) | Modbus TCP, Modbus RTU, RS-232, RS-485, Ethernet TCP/IP (PostScript Printer), USB (for PostScript Printer, USB memory, data storage, image import use) | Modbus TCP, Modbus RTU, RS-232, RS-485, Ethernet TCP/IP (PostScript Printer), USB (for PostScript Printer, USB memory, data storage, image import use) |
| Input/Output          | External input for four non-voltage contact points<br>External output for eight relay points   | External input for four non-voltage contact points<br>External output for eight relay points   | External input for four non-voltage contact points<br>External output for eight relay points   |
| Power Configuration   | 100 VAC-240 VAC (+10%/-15%) single phase, 50/60 Hz; 180 VA   | 100 VAC-240 VAC (+10%/-15%) single phase, 50/60 Hz; 180 VA   | 100 VAC-240 VAC (+10%/-15%) single phase, 50/60 Hz; 180 VA   |
| Operating Temperature | 23°F to 104°F (-5°C to 40°C)   | 23°F to 104°F (-5°C to 40°C)   | 23°F to 104°F (-5°C to 40°C)   |
| External Dimensions   | (L × W × H) 26 × 23.7 × 28.1 in to 33.9 in   | (L × W × H) 27.5 × 25.9 × 27.9 in to 33.8 in   | (L × W × H) 39.5 × 28.9 × 28.3 in to 34.2 in   |

Breeze Break

Tower Light

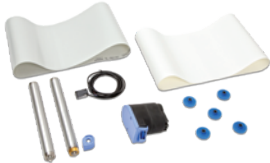

Maintenance Kit

# A&D Inspection AD-4961 Series

In-Motion Conveyor Scale, Checkweigher and Metal Detector

## Part Number/Price

| AD-4961A 600g |  |             |
|---------------|--|-------------|
| Part #        | Checkweigher                                   | Price       |
| 220816        | EZiCheck checkweigher 600 g                    | \$24,700.00 |
| Part #        | Rejector                                       | Price       |
| 186318        | EZiCheck 600 g air jet reject with two nozzles | \$6,500.00  |

Assembly is required

## Options/Accessories

| Part # | Options / Accessories                                 | Price      |
|--------|---|------------|
| 221113 | EZiCheck 600 g breeze break                           | \$1,100.00 |
| 176622 | CW extension leg kit - set of four (up to 40 in)      | \$495.00   |
| 186320 | Maintenance kit 600 g                                 | \$3,000.00 |
| 203601 | EZ caster package                                     | \$1,850.00 |
| 220817 | EZiCheck flat guide rails for 600 g weighing conveyor | \$950.00   |
| 220818 | EZiCheck flat guide rails for 600 g infeed conveyor   | \$950.00   |
| 221114 | EZiCheck 600 g lower breeze break                     |            |

## Part Number/Price

| AD-4961-2K-2035 2 kg |  |             |
|----------------------|--|-------------|
| Part #               | Checkweigher                               | Price       |
| 220725               | EZiCheck checkweigher 2 kg                 | \$27,000.00 |
| Part #               | Rejector                                   | Price       |
| Consult              | EZiCheck 2 kg dual channel reject flipper  | Consult     |
| 221115               | Air jet rejector (two nozzles)             | \$7,600.00  |
| 220775               | EZiCheck 2 kg single channel drop rejector | \$7,800.00  |
| 220776               | Drop rejector stand                        | \$2,000.00  |

Assembly is required

## Options/Accessories

| Part # | Options / Accessories                               | Price      |
|--------|---|------------|
| 176614 | EZiCheck-01 display stand                           | \$350.00   |
| 176612 | Tower light 3 zone, must buy AD-4691-01             | \$750.00   |
| 221113 | EZiCheck-11 upper breeze break                      | \$1,100.00 |
| 221116 | EZiCheck-12 lower breeze break                      | \$800.00   |
| 176618 | 2 kg transfer plate, single                         | \$175.00   |
| 176619 | 2 kg Product guides (infeed and conveyor), set of 2 | \$800.00   |
| 176622 | CW extension leg kit - set of four (up to 40 in)    | \$495.00   |
| 179427 | Maintenance kit 2 kg                                | \$3,000.00 |
| 192920 | Conveyor connection kit                             | \$51.00    |
| 203601 | EZ caster package                                   | \$1,850.00 |

## Part Number/Price

| AD-4961-6K-3050 6 kg |                                 |             |
|----------------------|---------------------------------|-------------|
| Part #               | Checkweigher                    | Price       |
| 220777               | EZiCheck checkweigher 6 kg      | \$33,000.00 |
| Part #               | Rejector                        | Price       |
| 176609               | EZiCheck 6 kg push ram rejector | \$11,000.00 |
| Consult              | Flipper rejector                | Consult     |
| Consult              | Drop rejector                   | Consult     |

Assembly is required

## Options/Accessories

| Part # | Options / Accessories                              | Price      |
|--------|--|------------|
| 176614 | EZiCheck-01 display stand                          | \$350.00   |
| 215272 | 6 kg product guides, set of 2 (infeed or conveyor) | \$850.00   |
| 215274 | 6 kg breeze break                                  | \$2,930.00 |
| 176612 | Tower light 3 zone, must buy AD-4691-01            | \$750.00   |
| 176622 | CW extension leg kit - set of four (up to 40 in)   | \$495.00   |
| 186322 | Maintenance kit 6 kg                               | \$3,300.00 |
| 203601 | EZ caster package                                  | \$1,850.00 |

IN-MOTION  
WEIGHING

RT-M  
Roller Top Scale

Part Number/Price

| Part # | Description                               | Price      |
|--------|---|------------|
| 201732 | MotoWeigh roller top scale                | \$6,900.00 |
| 220912 | Roller conveyor scale painted 680 version | \$6,400.00 |

\* For 880/880 Plus specifications please see page 512

Standard Features

- Integrated overload protection
- 4 load cell system
- Mild steel powder-coated frame
- Non- powder-coated rollers
- Consult factory for custom sizes/capacities

RT-M Specifications

Dimensions:

(L × W × H)  
54 × 36 × 30 in with +/- 2.5 in height adjustment

Capacity:

100 × 0.05 lb

Approvals:

Not available on RT-M

880 Indicator Specifications

Power:

Line voltages: 100 to 240 VAC

Excitation Voltage:

10 VDC (+/- 5 VDC), 16 × 350 ohm or 32 × 700 ohm load cells

Digital I/O:

Four I/O onboard, primary keys, pseudo functions, batching functions

Communication Ports:

RS-232 full duplex or RS-485 half duplex; USB micro A/B connector 2.0; Ethernet TCP/IP

Display:

LED, 0.56 in (14 mm), six-digit, 14-segment with decimal or comma

Dimensions:

(L × W × H)  
Universal: 9.87 × 4.00 × 9.38 in  
(248 × 102 × 235 mm)

Approvals:

NTEP CC 13-080 Class III/IIIL, 10,000d  
Measurement Canada AM-5931C  
OIML R76/2006-A-NL1-18.23 Class III, 10,000d

680 Indicator Specifications

Power:

Line voltages: 100 to 240 VAC  
Frequency: 50 to 60 Hz

Excitation Voltage:

10 VDC (± 5 VDC), 8 × 350 ohm or 16 × 700 ohm load cells

Digital I/O:

Four configurable I/O - 5V logic

Communication Ports:

Two RS-232 (three-wire)  
RS-485/422 (five-wire)  
Micro USB (device)  
Ethernet TCP/IP (10/100)

Display:

Seven 0.8 in tall, seven-segment digits

Dimensions:

(L × W × H)  
11.58 × 4.05 × 8.57 in  
(294 × 103 × 218 mm)

Approvals:

NTEP 19-021, Class III/IIIL, 10,000d  
Measurement Canada AM-6121C  
OIML R76/2006-A-NL1-19.56

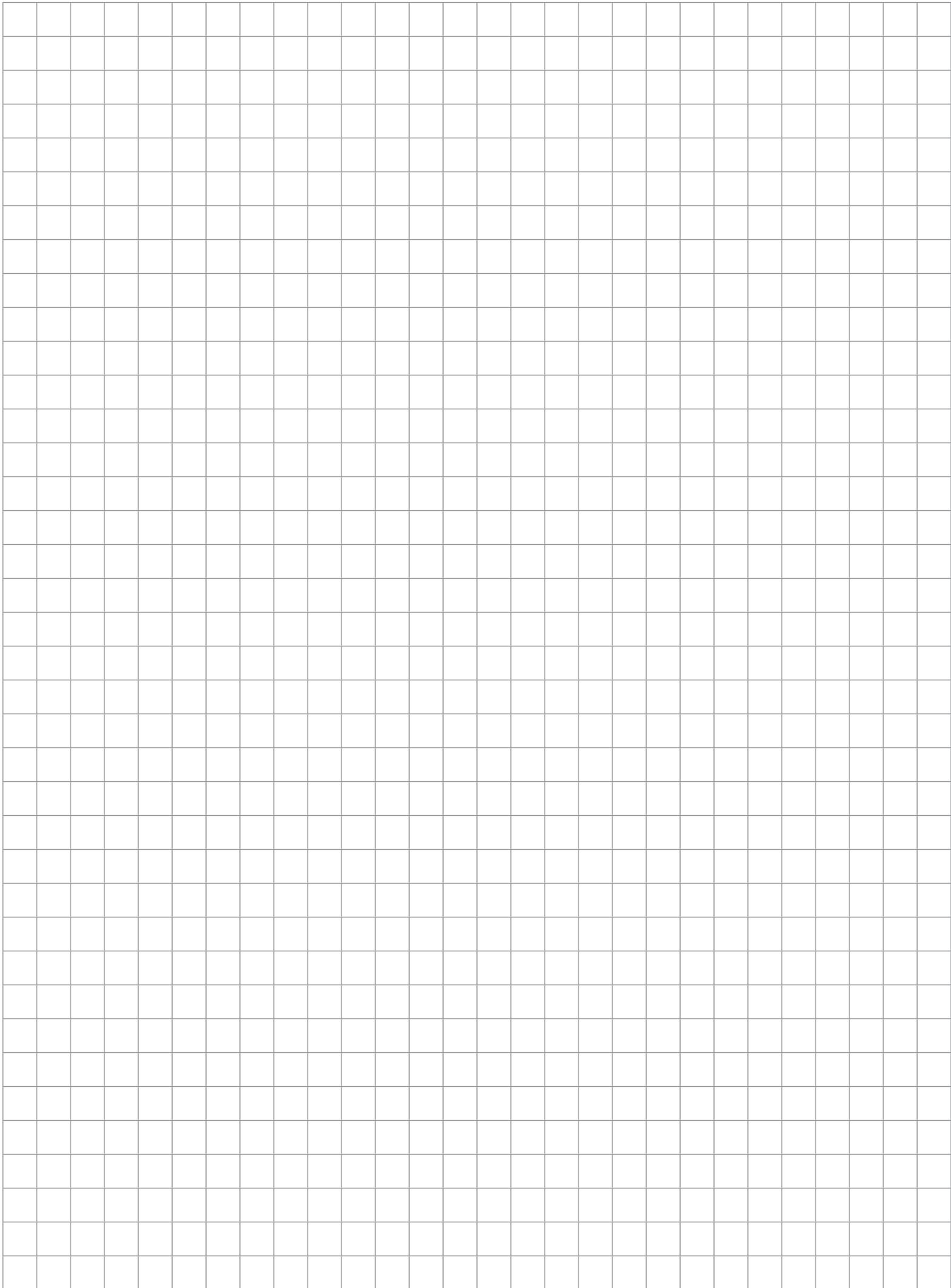

# Junction Boxes / Simulators

|   |            |
|---|------------|
| <b>TABLE OF CONTENTS</b>                                      |            |
| <b>JB4SS</b> .....  | <b>600</b> |
| <i>TuffSeal® Signal Trim Junction Box</i>                     |            |
| <b>JB4ES</b> .....  | <b>601</b> |
| <i>TuffSeal® Excitation Trim Junction Box</i>                 |            |
| <b>JB4SP and JB4SPT</b> .....                                 | <b>602</b> |
| <i>TuffSeal® Signal Trim Junction Box</i>                     |            |
| <b>JB4EP and JB4EPT</b> .....                                 | <b>603</b> |
| <i>TuffSeal® Excitation Trim Junction Box</i>                 |            |
| <b>EL204</b> .....  | <b>604</b> |
| <i>Signal Trim Junction Box</i>                               |            |
| <b>EL504</b> .....  | <b>605</b> |
| <i>Signal Trim Junction Box</i>                               |            |
| <b>JB8SP</b> .....  | <b>606</b> |
| <i>TuffSeal® Signal Trim Junction Box</i>                     |            |
| <b>JB8SPT</b> .....   | <b>607</b> |
| <i>TuffSeal® Signal Trim Junction Box</i>                     |            |
| <b>EL304A</b> .....   | <b>608</b> |
| <i>Signal Trim Junction Box</i>                               |            |
| <b>JB1010T</b> .....  | <b>609</b> |
| <i>Signal/Excitation Trim Junction Box</i>                    |            |
| <b>JB1010ST</b> .....   | <b>610</b> |
| <i>Signal Trim Junction Box</i>                               |            |
| <b>Replacement Junction Boxes, Boards or Components</b> ..... | <b>611</b> |
| <b>iQUBE2®</b> .....  | <b>612</b> |
| <i>Digital Diagnostic Junction Box</i>                        |            |
| <b>EL168</b> .....  | <b>615</b> |
| <i>1-Cell Junction Box</i>                                    |            |
| <b>TP75 DC</b> .....  | <b>615</b> |
| <i>Transient Protection</i>                                   |            |
| <b>UJB3T6 DC</b> .....  | <b>616</b> |
| <i>Transient Protection</i>                                   |            |
| <b>TP232</b> .....  | <b>617</b> |
| <i>High Energy RS-232 Serial Protection</i>                   |            |
| <b>Ranger 1</b> .....   | <b>617</b> |
| <i>Variable Range Simulator</i>                               |            |
| <b>Ranger 3</b> .....   | <b>618</b> |
| <i>Variable Range Simulator</i>                               |            |
| <b>Transducer Simulator 4</b> .....                           | <b>618</b> |
| <b>Ranger 5</b> .....   | <b>619</b> |
| <i>Variable Range Simulator</i>                               |            |
| <b>Ranger 7</b> .....   | <b>619</b> |
| <i>Variable Range Simulator</i>                               |            |

The following product names, logos, brands and other trademarks featured or referred to within this publication are the property of their respective trademark holders.

# JB4SS

TuffSeal® Signal Trim Junction Box

### Approvals

### Part Number/Price

| Part # | Description   | Price    |
|--------|---|----------|
| 88956  | JB4SS signal trim junction box with PG7 cord grips for load cells | \$275.00 |
| 107700 | JB4SS signal trim junction box with PG9 cord grips for load cells | \$290.00 |
| 88958  | Board only  | \$175.00 |
| 182990 | Board only with standoffs   | \$180.00 |
| 165271 | Enclosure only (includes cord grips and filter)                   | \$150.00 |

Note: Do not mix junction box models or use other brands of junction boxes with Rice Lake junction boxes. There is a risk of system instability.

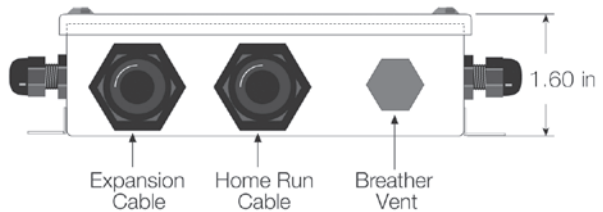
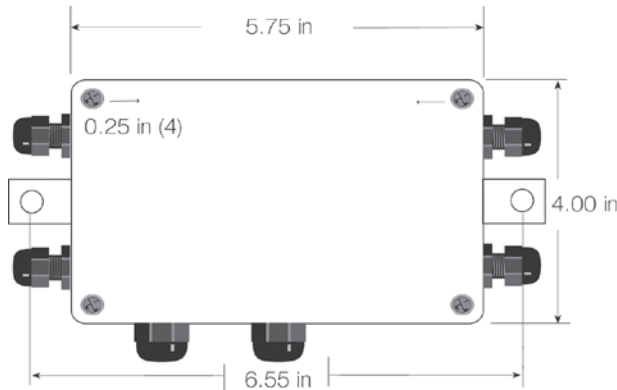
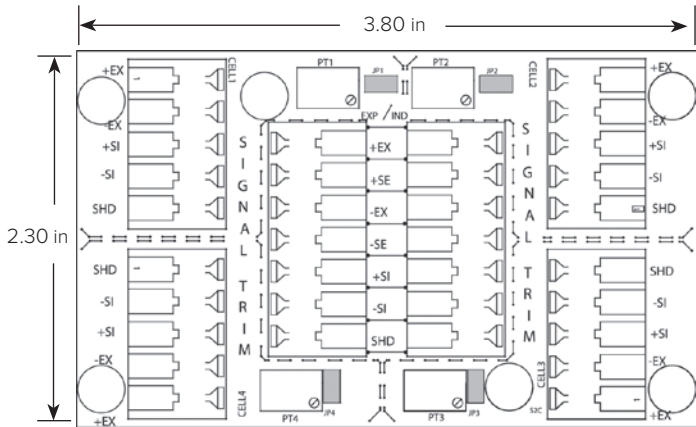

### Standard Features

- Stainless steel, NEMA Type 4X enclosure
- Jumpers to enable/disable a load cell
- PreVent™ breather vent
- Conformal coated circuit board
- Number of cells: two, three or four single cells
- Expansion port

### Applications

- Floor, tank, hopper scales

### Specifications

#### Cable Fittings:

##### P/N 88956:

- (4) PG7 0.118 to 0.255 strain relief
- (2) PG11 0.197 to 0.394 strain relief

##### P/N 107700:

- (4) PG9 0.138 to 0.315 strain relief
- (2) PG11 0.197 to 0.394 strain relief

#### Rating/Material:

NEMA Type 4X  
Stainless steel

#### Connectors:

Spring clamp screwless, 12 to 28 AWG

#### Trimming:

Individual cell, signal trim

#### Temperature Range:

Operating  
0 °F to 122 °F (-18 °C to 50 °C)

#### Potentiometers:

100,000 ohm, 25-turn cermet

#### Circuit Board:

3.8 × 2.3 in, with conformal coating

#### Warranty:

One-year limited

#### Approvals:

cFMus

## Approvals

## Part Number/Price

| Part # | Description                                     | Price    |
|--------|---|----------|
| 91779  | JB4ES excitation trim junction box              | \$275.00 |
| 89446  | Board only                                      | \$170.00 |
| 165271 | Enclosure only (includes cord grips and filter) | \$150.00 |

*Note: Do not mix junction box models or use other brands of junction boxes with Rice Lake junction boxes. There is a risk of system instability.*

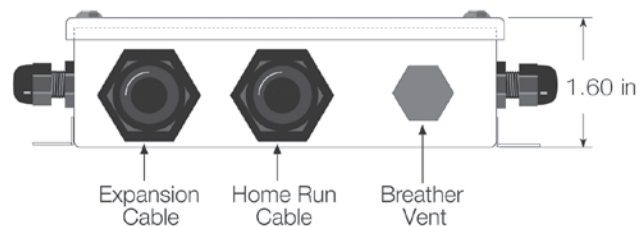
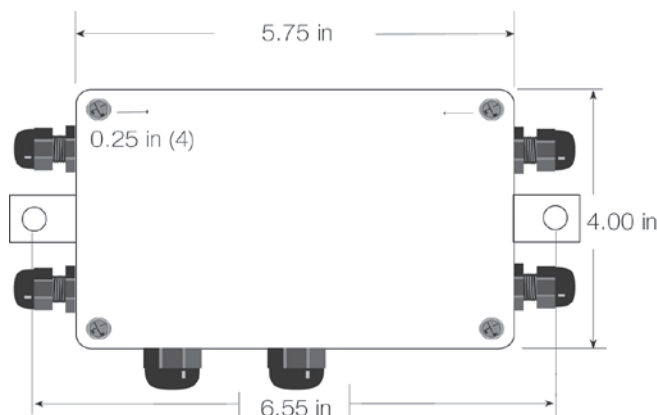
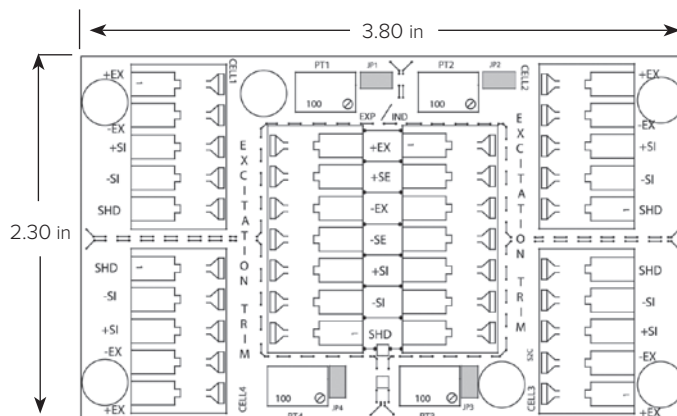

## Standard Features

- Jumpers to enable trimming
- PreVent™ breather vent
- Conformal coated circuit board
- Number of cells: two, three or four single cells
- Expansion port

## Applications

- Floor, tank, hopper scales

## Specifications

## Cable Fittings:

- (4) PG7 0.118 to 0.255 strain relief
- (2) PG11 0.197 to 0.394 strain relief

## Rating/Material:

- NEMA Type 4X
- Stainless steel

## Temperature Range:

- Operating: 0 °F to 122 °F (-18 °C to 50 °C)

## Connectors:

- Spring clamp screwless, 12 to 28 AWG

## Trimming:

- Individual cell, excitation trim

## Potentiometers:

- 100 ohm, 25-turn cermet

## Circuit Board:

- 3.8 × 2.3 in, with conformal coating

## Warranty:

- One-year limited

## Approvals:

- cFMus

# JB4SP and JB4SPT

TuffSeal® Signal Trim Junction Box

## Approvals

PN 92762  
Not FM approved

## Part Number/Price

| Part # | Description  | Price    |
|--------|--|----------|
| 91780  | JB4SP signal trim four-channel with expansion                  | \$285.00 |
| 92762  | JB4SPT signal trim with transient protection (not FM approved) | \$475.00 |
| 88958  | Board only   | \$175.00 |
| 89894  | Transient board  | \$235.00 |
| 165272 | Enclosure only (does not include cord grips and filter)        | \$145.00 |

Note: Do not mix junction box models or use other brands of junction boxes with Rice Lake junction boxes. There is a risk of system instability.

## Dimensions

| Enclosure |          |   |         |
|-----------|----------|---|---------|
| A         | 10.04 in | E | 4.00 in |
| B         | 9.52 in  | F | 5.95 in |
| C         | 8.50 in  | G | 5.71 in |
| D         | 7.43 in  |   |         |

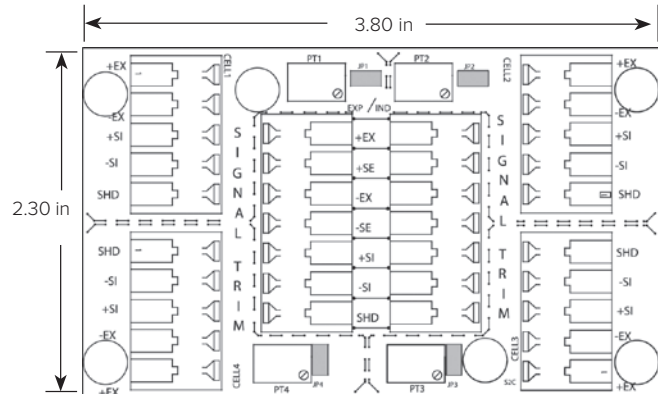
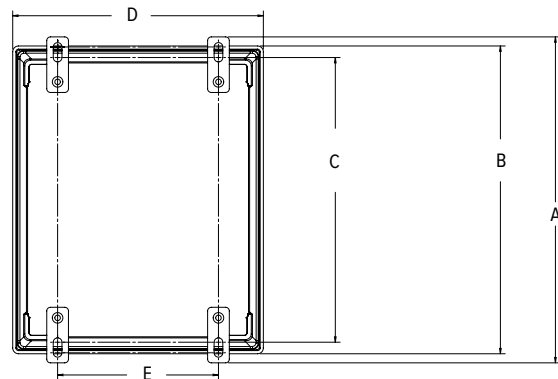
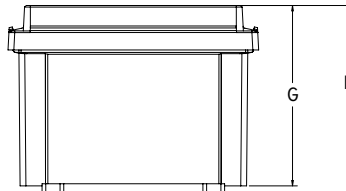

JB4SP

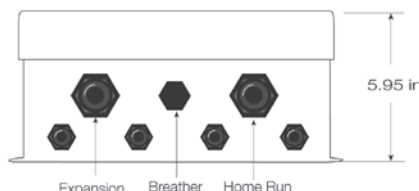

JB4SPT

## Standard Features

- Jumpers to enable/disable a load cell
- PreVent™ breather vent
- Conformal coated circuit board
- Number of cells: two, three or four single cells
- Expansion port

## Applications

- Tank and hopper scales

## Specifications

### Cable Fittings:

- (4) PG7 0.118 to 0.255 strain relief
- (2) PG11 0.197 to 0.394 strain relief

### Rating/Material:

- NEMA Type 4X
- Polycarbonate with overlapping solid cover, stainless steel screws

### Temperature Range:

- Operating:
- 0 °F to 122 °F (-18 °C to 50 °C)

### Connectors:

- Spring clamp screwless, 12 to 28 AWG

### Trimming:

- Individual cell, signal trim

### Potentiometers:

- 100,000 ohm, 25-turn cermet

### Circuit Board:

- 3.8 × 2.3 in, with conformal coating

### Warranty:

- One-year limited

### Approvals:

- cFMus

# JB4EP and JB4EPT

TuffSeal® Excitation Trim Junction Box

Photo of JB4EP

## Approvals

PN 92763

Not FM approved

## Standard Features

- Jumpers to enable/disable a load cell
- PreVent™ breather vent
- Conformal coated circuit board
- Number of cells: two, three or four single cells
- Expansion port

## Applications

- Tank and hopper scales

## Specifications

### Cable Fittings:

- (4) PG7 0.118 to 0.255 strain relief
- (2) PG11 0.197 to 0.394 strain relief

### Rating/Material:

NEMA Type 4X  
Polycarbonate with overlapping solid cover,  
stainless steel screws

### Temperature Range:

Operating:  
0 °F to 122 °F (-18 °C to 50 °C)

### Connectors:

Spring clamp screwless, 12 to 28 AWG

### Trimming:

Individual cell, excitation trim

### Potentiometers:

100 ohm, 25-turn cermet

### Circuit Board:

3.8 × 2.3 in, with conformal coating

### Warranty:

One-year limited

## Part Number/Price

| Part # | Description   | Price    |
|--------|---|----------|
| 91781  | JB4EP excitation trim junction box  | \$285.00 |
| 92763  | JB4EPT excitation trim junction box with transient protection (not FM approved) | \$475.00 |
| 89446  | Board only  | \$170.00 |
| 89894  | Transient board   | \$235.00 |
| 165272 | Enclosure only (does not include cord grips or filter)                          | \$145.00 |

Note: Do not mix junction box models or use other brands of junction boxes with Rice Lake junction boxes. There is a risk of system instability.

## Dimensions

| Enclosure |          |   |         |
|-----------|----------|---|---------|
| A         | 10.04 in | E | 4.00 in |
| B         | 9.52 in  | F | 5.95 in |
| C         | 8.50 in  | G | 5.71 in |
| D         | 7.43 in  |   |         |

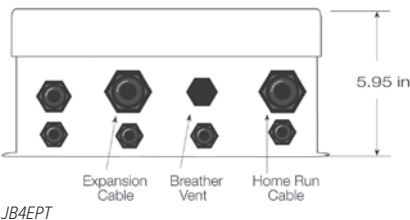
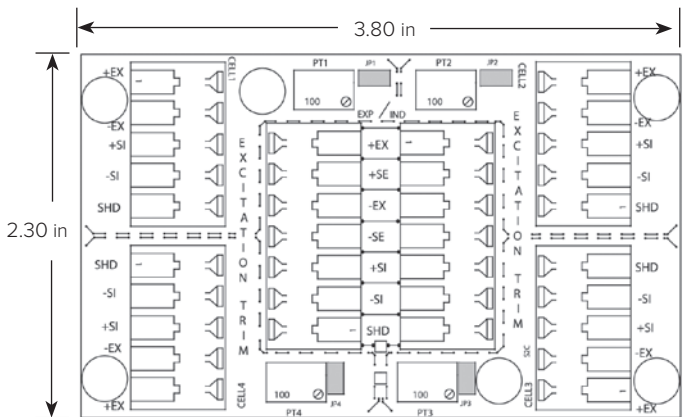
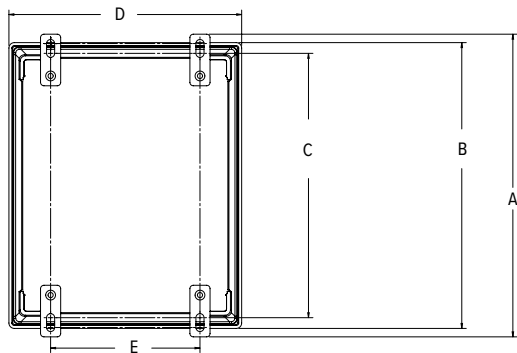
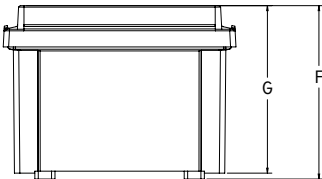

JB4EPT

Load Cell  
Cord Grips  
on Bottom

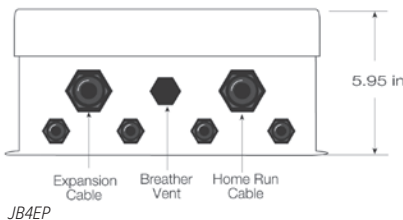

JB4EP

JUNCTION BOXES /  
SIMULATORS

# EL204

Signal Trim Junction Box

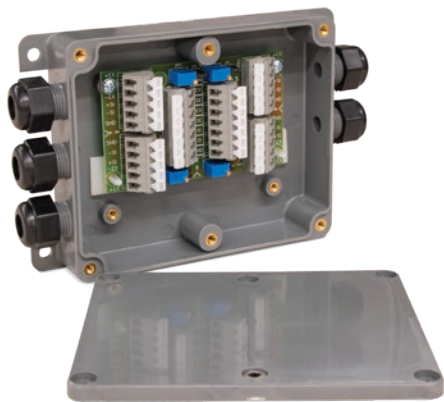

### Part Number/Price

| Part # | Description        | Price    |
|--------|--------------------|----------|
| 73428  | EL204 junction box | \$210.00 |
| 88958  | Board only         | \$175.00 |

Note: Do not mix junction box models or use other brands of junction boxes with Rice Lake junction boxes. There is a risk of system instability.

### Standard Features

- ABS enclosure with molded-in cable fittings
- Number of cells: two, three or four single cells

### Applications

- Floor, hopper, tank or livestock applications

### Specifications

#### Cable Fittings:

Five water tight nylon compression fittings,  
0.210 × 0.280 in

#### Connectors:

Spring clamp screwless, 12 to 28 AWG

#### Enclosure:

ABS with molded through-fittings,  
sealed six-screw lid

#### Temperature Range:

Operating:  
0 °F to 122 °F (-18 °C to 50 °C)

#### Trimming:

Individual cell trim, signal trim

#### Potentiometers:

100,000 ohm, 25-turn cermet

#### Circuit Board:

3.8 × 2.3 in, with conformal coating

#### Warranty:

One-year limited

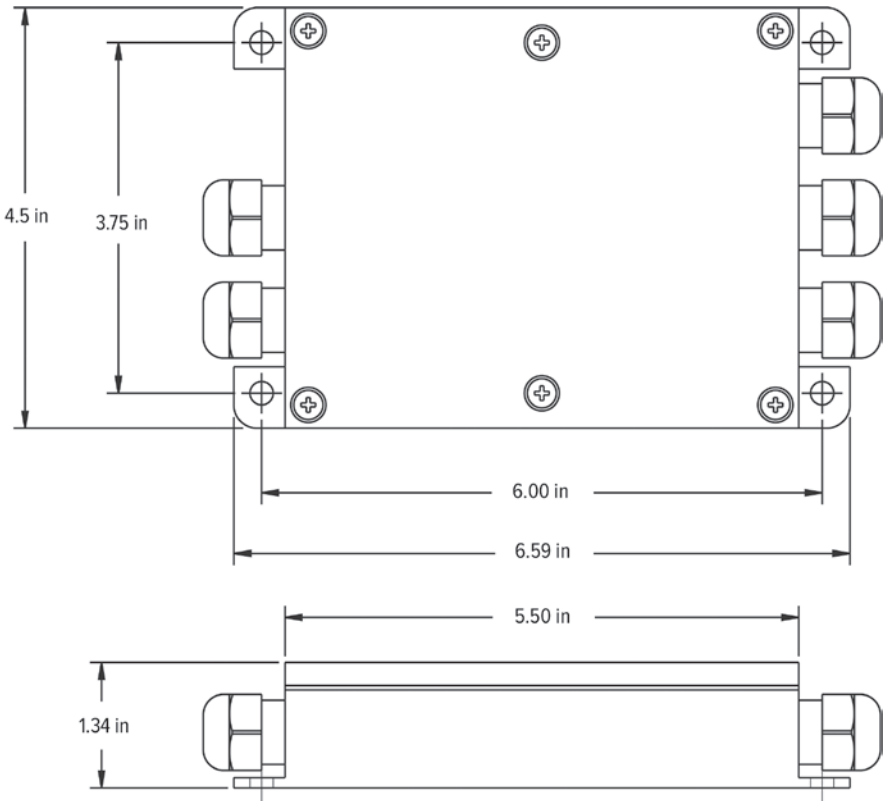

Part Number/Price

| Part # | Description                                    | Price    |
|--------|--|----------|
| 21165  | EL504 signal trim junction box                 | \$395.00 |
| 21296  | Board only                                     | \$275.00 |
| 165274 | Enclosure only (includes cord grips and cover) | \$175.00 |

Note: Do not mix junction box models or use other brands of junction boxes with Rice Lake junction boxes. There is a risk of system instability. Any unused channels require modification.

Standard Features

- Strain relief cable fittings
- Removable connectors for easy wiring
- Number of cells: two or four single cells (even number of cells only)

Applications

- Truck and floor scales
- Limited space installations

Specifications

Cable Fittings:

Five nylon 0.187 to 0.312 in cable strain reliefs

Connectors:

Electrovert 0.197 in (5.0 mm) miniature two piece connectors. Maximum wire size #14 AWG; connectors are removable for easy wiring.

Trimming:

Individual cell trim, signal trim

Potentiometers:

100,000 ohm, 25-turn cermet

Temperature Range:

Operating:  
0 °F to 122 °F (-18 °C to 50 °C)

Rating/Material:

NEMA Type 4X, 40 psi washdown  
Stainless steel

Circuit Board:

6.5 × 1.5 in, with anti-fungal coating

Warranty:

One-year limited

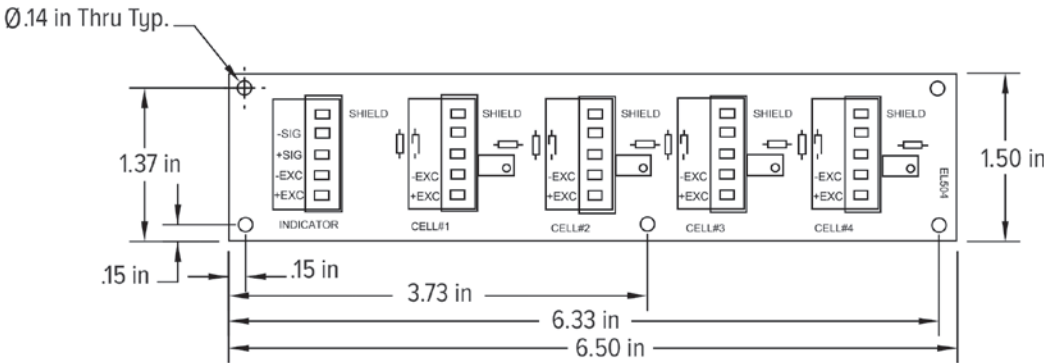
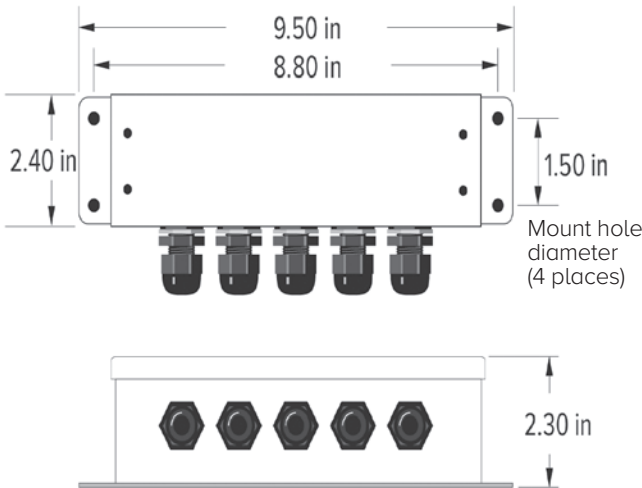

# JB8SP

TuffSeal® Signal Trim Junction Box

## Approvals

## Part Number/Price

| Part # | Description   | Price    |
|--------|---|----------|
| 91782  | JB8SP signal trim eight-channel with expansion              | \$465.00 |
| 173807 | JB8SP signal trim eight-channel with expansion, FM approved | \$495.00 |
| 89889  | Board only  | \$395.00 |
| 172415 | Board only, FM approved                                     | \$415.00 |
| 165273 | Enclosure only (does not include cord grips and filter)     | \$165.00 |

Note: Do not mix junction box models or use other brands of junction boxes with Rice Lake junction boxes. There is a risk of system instability.

## Options/Accessories

| Part # | Description  | Price   |
|--------|--|---------|
| 215178 | Mounting tabs-new style (set of 4, includes screws), polycarbonate | \$15.00 |
| 92734  | Coupling, 1/2-inch NPT cord grip to 3/4-inch NPT conduit fitting   | \$27.00 |
| 92735  | Coupling, 3/8-inch NPT cord grip to 3/4-inch NPT conduit fitting   | \$27.00 |

## Dimensions

| Enclosure |          |   |         |
|-----------|----------|---|---------|
| A         | 12.13 in | E | 9.32 in |
| B         | 11.45 in | F | 5.98 in |
| C         | 11.38 in | G | 6.95 in |
| D         | 10.59 in |   |         |

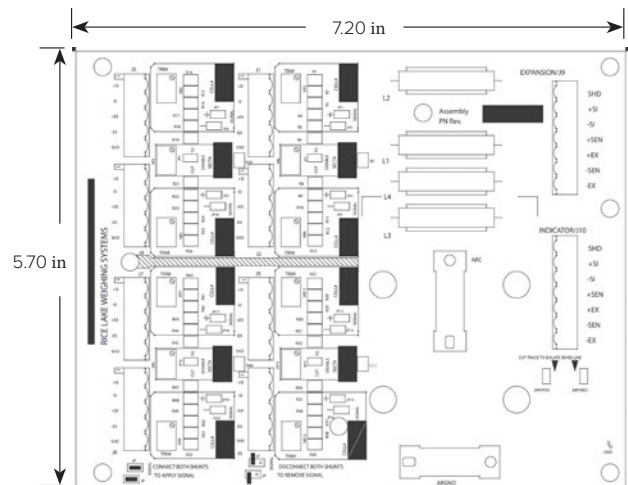
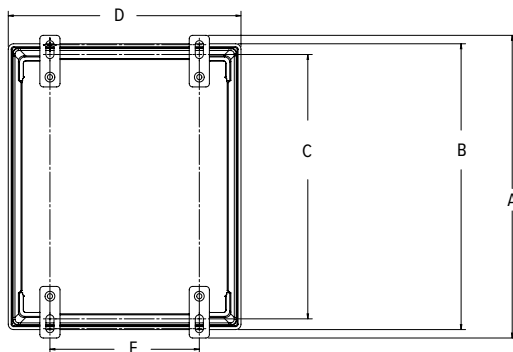
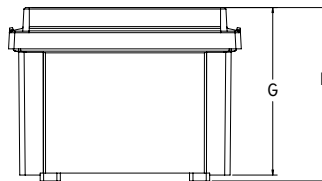

## Standard Features

- Polycarbonate, NEMA Type 4X enclosure
- PreVent™ breather vent
- Conformal coated circuit board
- Removable load cell connectors
- Section and individual cell trim capability
- Number of cells: two, four, six or eight single load cells (even number of cells only)
- Expansion port

## Applications

- Truck, livestock and railroad scales

## Specifications

### Cable Fittings:

- (9) 3/8 in NPT 0.157 to 0.314 in
- (2) 1/2 in NPT 0.272 to 0.472 in

### Rating/Material:

NEMA Type 4X  
Polycarbonate with overlapping solid cover, stainless steel screws

### Connectors:

Pluggable screw type, 12 to 28 AWG

### Trimming:

Individual cell trim, range

### Potentiometers:

100,000 ohm, 25 turn cermet

### Temperature Range:

Operating:  
0 °F to 122 °F (-18 °C to 50 °C)

### Circuit Board:

5.7 × 7.2 in with conformal coating

### Warranty:

One-year limited

## Part Number/Price

| Part # | Description   | Price    |
|--------|---|----------|
| 91783  | JB8SPT signal trim junction box with transient protection | \$700.00 |
| 89889  | Board only  | \$395.00 |
| 89894  | Transient board   | \$235.00 |
| 165273 | Enclosure only (does not include cord grips and filter)   | \$165.00 |

Note: Do not mix junction box models or use other brands of junction boxes with Rice Lake junction boxes. There is a risk of system instability.

## Options/Accessories

| Part # | Description  | Price   |
|--------|--|---------|
| 215178 | Mounting tabs-new style (set of 4, includes screws), polycarbonate | \$15.00 |
| 92734  | Coupling, 1/2-inch NPT cord grip to 3/4-inch NPT conduit fitting   | \$27.00 |
| 92735  | Coupling, 3/8-inch NPT cord grip to 3/4-inch NPT conduit fitting   | \$27.00 |

## Dimensions

| Enclosure |          |   |         |
|-----------|----------|---|---------|
| A         | 12.13 in | E | 9.32 in |
| B         | 11.45 in | F | 5.98 in |
| C         | 11.38 in | G | 6.95 in |
| D         | 10.59 in |   |         |

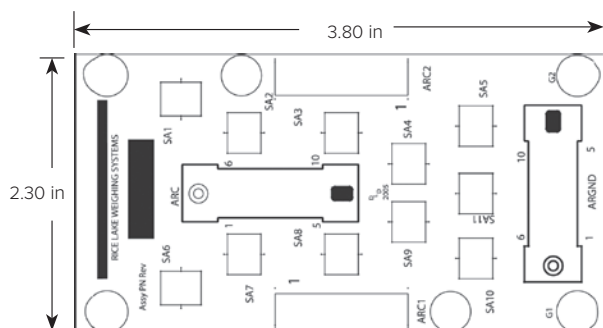
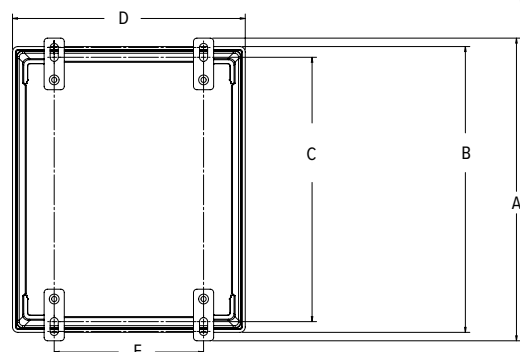
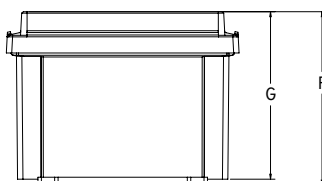

Transient Board

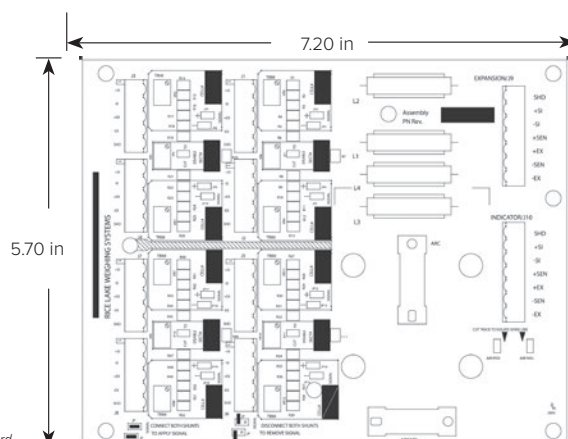

Load Cell Board

## Standard Features

- Transient protection
- PreVent™ breather vent
- Conformal coated circuit board
- Removable load cell connectors
- Section and individual cell trim capability
- Field replaceable transient protection
- One coupling, 0.5 inch NPT cord grip to 0.75-inch NPT conduit fitting for homerun cable
- Number of cells: two, four, six or eight single load cells (even number of cells only)
- Expansion port

## Applications

- Truck, livestock and railroad scales

## Specifications

### Cable Fittings:

- (9) 3/8 in NPT 0.157 to 0.314 in
- (2) 1/2 in NPT 0.272 to 0.472 in

### Rating/Material:

NEMA Type 4X  
Polycarbonate with overlapping solid cover, stainless steel screws

### Connectors:

Pluggable screw type, 12 to 28 AWG

### Trimming:

Individual cell trim

### Potentiometers:

100,000 ohm, 25-turn cermet

### Temperature Range:

Operating:  
0 °F to 122 °F (-18 °C to 50 °C)

### Circuit Board:

5.7 × 7.2 in with conformal coating

### Warranty:

One-year limited

# EL304A

Signal Trim Junction Box

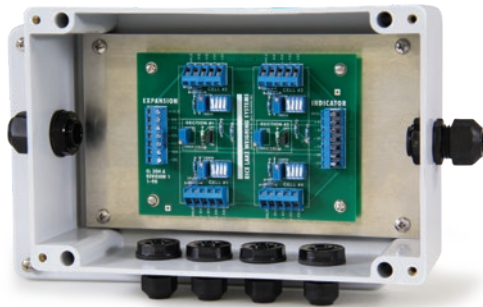

### Part Number/Price

| Part # | Description                                  | Price    |
|--------|--|----------|
| 21169  | EL304A signal trim four-channel junction box | \$325.00 |
| 21301  | Board only                                   | \$235.00 |
| 165275 | Enclosure only (includes cord grips)         | \$180.00 |

Note: Do not mix junction box models or use other brands of junction boxes with Rice Lake junction boxes. There is a risk of system instability.

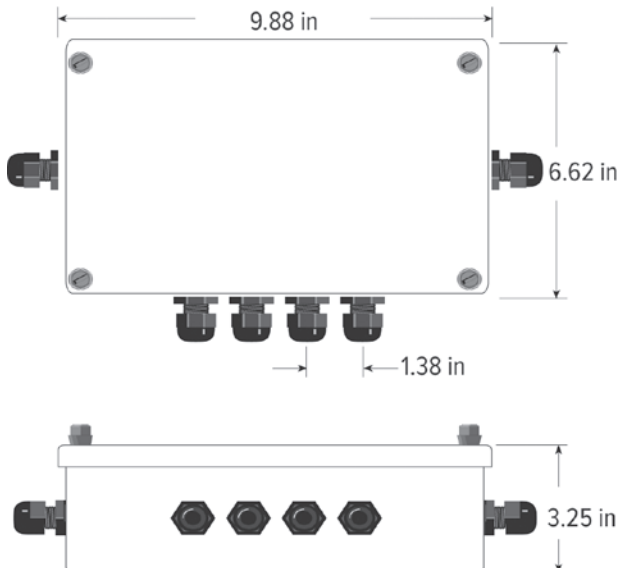
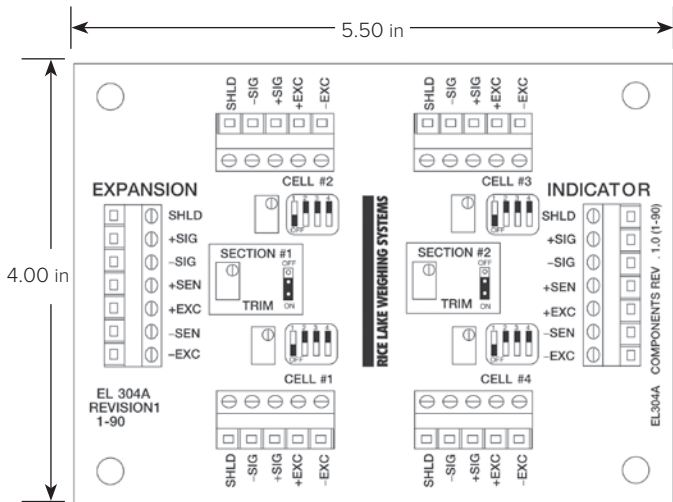

### Standard Features

- Strain relief cable fittings
- Individual cell signal disconnect switches
- Number of cells: two or four single cells (even number of cells only)
- Corner and/or section trim applications
- Expansion port

### Applications

- Livestock scales
- Tank and vessel weighing

### Specifications

#### Cable Fittings:

Four nylon cable strain reliefs  
0.079 to 0.236 in  
Two nylon cable strain reliefs  
0.236 to 0.354 in

#### Connectors:

Electrovert 0.197 in (5.0 mm) miniature screw terminals. Maximum wire size #14 AWG

#### Trimming:

Individual cell and section, signal trim

#### Potentiometers:

100,000 ohm, 25-turn cermet

#### Rating/Material:

NEMA Type 4X, 40 psi washdown  
Fiberglass Reinforced Polyester (FRP)

#### Warranty:

One-year limited

## Signal/Excitation Trim Junction Box

*Note: Do not mix junction box models or use other brands of junction boxes with Rice Lake junction boxes. There is a risk of system instability.*

- Transient protection
- Signal or excitation trim
- Front panel mounting
- Strain relief cable fittings
- Number of cells: 1 through 10
- Trims odd numbers of cells without modification

- Tank, truck, railroad, hopper and floor scales
- Universal field replacement of existing boxes
- Expansion of existing scales

**Mounting Centers:**  
3.75 × 2.31 in (95.2 × 58.7 mm)

Nylon waterproof strain-relief type

Operating: 0 °F to 122 °F (-18 °C to 50 °C)

0.079 to 0.314 in

100,000 ohm, 25-turn cermet

Individual cell and section signal and excitation trimming

NEMA Type 4X  
Fiberglass Reinforced Polyester (FRP)

Rated 300V/15A; 7-position screw terminal can each accommodate up to #16 AWG

One-year limited

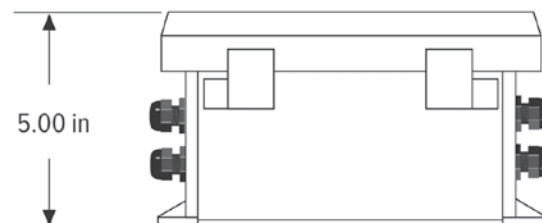

# JB1010ST

Signal Trim Junction Box

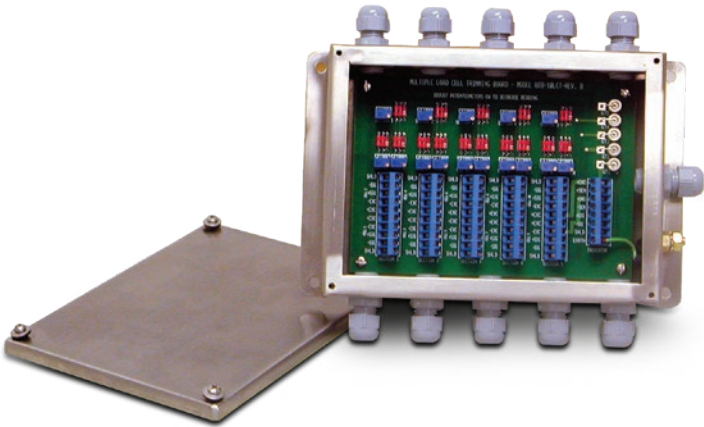

### Part Number/Price

| Part # | Description                          | Price    |
|--------|--------------------------------------|----------|
| 68813  | JB1010ST signal trim junction box    | \$615.00 |
| 68811  | Board only                           | \$465.00 |
| 165277 | Enclosure only (includes cord grips) | \$485.00 |

Note: Do not mix junction box models or use other brands of junction boxes with Rice Lake junction boxes. There is a risk of system instability. Any unused channels require modification.

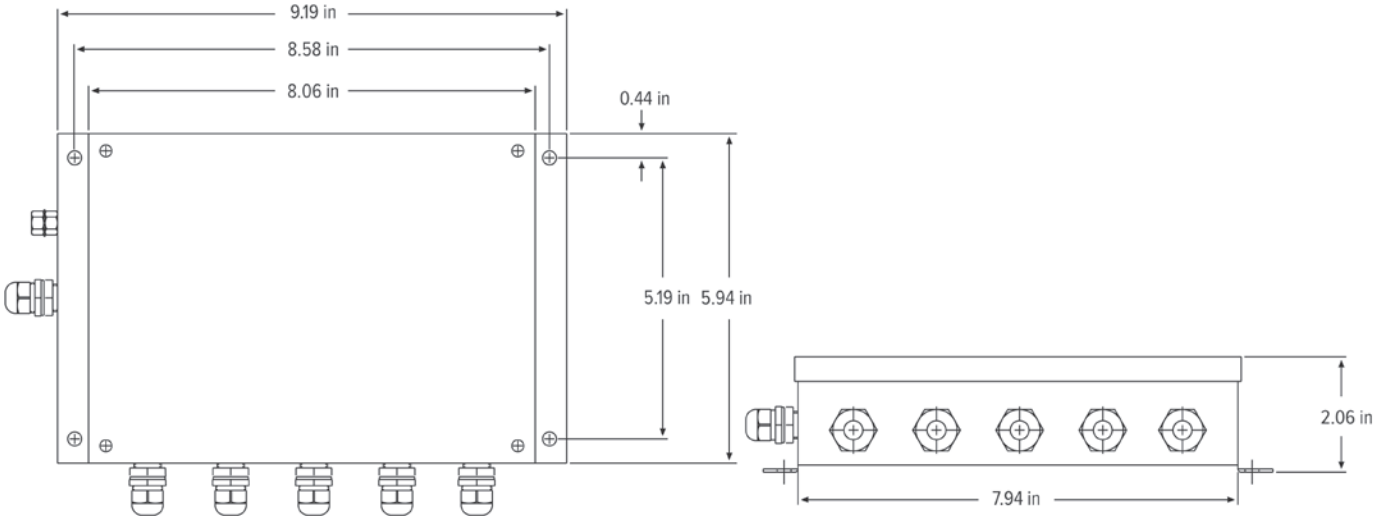
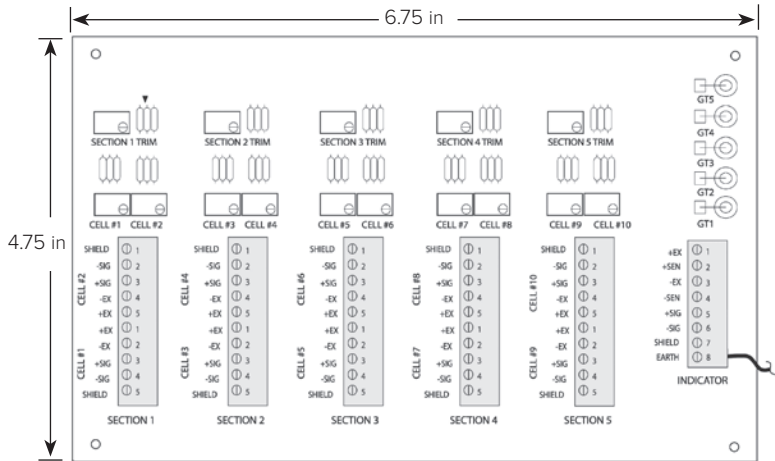

### Standard Features

- Transient protection using gas discharge tubes
- Stainless steel, NEMA Type 4X enclosure
- Section and individual cell trim capability
- Compact enclosure only 1.75 in deep
- Strain relief cable fitting
- Number of cells: two, four, six, eight or 10 single load cells
- Legal for Trade sealing screws, wire and seal included

### Applications

- Tank, truck and railroad scales
- Summing 10 load cells with individual and section trimming capability

### Specifications

#### Cable Fittings:

11 nylon cable strain reliefs for cable dimension range: 0.079 to 0.314 in

#### Connectors:

Electrovert 0.197 miniature screw terminals  
Five positions  
Maximum wire size: #14 AWG  
External enclosure ground stud

#### Trimming:

Individual cell and section signal trim

#### Potentiometers:

100,000 ohm, 25-turn cermet, individual trim  
100 ohm, for section trimming

#### Rating/Material:

NEMA Type 4X  
Stainless steel

#### Temperature Range:

Operating:  
0 °F to 122 °F (-18 °C to 50 °C)

#### Warranty:

One-year limited

# Replacement Junction Boxes, Boards or Components

| Model           | Complete J-Box Replacement  | Replacement Board Only  | Replacement Cord Grips   | Replacement Pressure & Condensation Vent                          | Desiccant Pack |
|-----------------|---|---|--|---|----------------|
| JB4SS           | 88956 \$275.00  | 88958 \$175.00  | 58983=PG7, \$5.00<br>59001=PG11 \$3.70   | 88733 PreVent™ breather (vent) \$22.00<br>88734 (vent nut) \$1.05 | 92240 \$1.17   |
| JB4ES           | 91779 \$275.00  | 89446 \$170.00  | 58983=PG7, \$5.00<br>59001=PG11 \$3.70   | 88733 PreVent™ breather (vent) \$22.00<br>88734 (vent nut) \$1.05 | 92240 \$1.17   |
| JB4SP<br>JB4SPT | 91780 \$285.00<br>92762 \$475.00  | 88958 (load cell) \$175.00 &<br>89894 (transient protection) \$235.00       | 58983=PG7, \$5.00<br>59001=PG11 \$3.70   | 88733 PreVent™ breather (vent) \$22.00<br>88734 (vent nut) \$1.05 | 16039 \$2.23   |
| JB4EP<br>JB4EPT | 91781 \$285.00<br>92763 \$475.00  | 89446 (load cell) \$170.00 &<br>89894 (transient protection) \$235.00       | 58983=PG7, \$5.00<br>59001=PG11 \$3.70   | 88733 PreVent™ breather (vent) \$22.00<br>88734 (vent nut) \$1.05 | 16039 \$2.23   |
| EL204           | 73428 \$210.00  | 88958 \$175.00  | N/A  | N/A   | N/A            |
| JB8SP           | 91782 \$465.00<br>173807 FM approved \$495.00   | 89889 \$395.00<br>172415 FM approved \$415.00                               | 15655 (cord grip) \$2.10 &<br>15656 (nut) \$1.05 =3/8" NPT<br>15628 (cord grip) \$5.00 &<br>15630 (nut) \$3.00 =1/2" NPT | 88733 PreVent™ breather (vent) \$22.00<br>88734 (vent nut) \$1.05 | 16039 \$2.23   |
| JB8SPT          | 91783 \$700.00  | 89889 (load cell) \$395.00 &<br>89894 (transient protection) \$235.00       | 15655 (cord grip) \$2.10 &<br>15656 (nut) \$1.05 =3/8" NPT<br>15628 (cord grip) \$5.00 &<br>15630 (nut) \$3.00 =1/2" NPT | 88733 PreVent™ breather (vent) \$22.00<br>88734 (vent nut) \$1.05 | 16039 \$2.23   |
| EL304A          | 21169 \$325.00  | 21301 \$235.00  | N/A  | N/A   | N/A            |
| JB1010          | 36231 \$685.00  | 36351 \$475.00  | N/A  | N/A   | N/A            |
| JB1010ST        | 68813 \$615.00  | 68811 \$465.00  | N/A  | N/A   | N/A            |
| EL210           | 91781, JB4EP* \$285.00  | 92472 \$155.00  | 58983=PG7, \$5.00<br>59001=PG11 \$3.70   | N/A   | N/A            |
| EL211A          | 91780, JB4SP* \$285.00<br>(However the board does not have section trim capabilities) | 92473, \$160.00 (However the board does not have section trim capabilities) | 58983=PG7, \$5.00<br>59001=PG11 \$3.70   | N/A   | N/A            |
| EL604-AL        | 88956, JB4SS* \$275.00  | 88958 \$175.00  | 58983=PG7, \$5.00<br>59001=PG11 \$3.70   | N/A   | N/A            |
| EL604STA        | 88956, JB4SS* \$275.00  | 88958 \$175.00  | 58983=PG7, \$5.00<br>59001=PG11 \$3.70   | N/A   | N/A            |
| EL604ETA        | 91779, JB4ES* \$275.00  | 89446 \$170.00  | 58983=PG7, \$5.00<br>59001=PG11 \$3.70   | N/A   | N/A            |
| EL504           | 21165 \$395.00  | 21296 \$275.00  | N/A  | N/A   | N/A            |
| JB808S          | 91782, JB8SP* \$465.00  | 92471 \$385.00  | 15655 (cord grip) \$2.10 &<br>15656 (nut) \$1.05 =3/8" NPT<br>15628 (cord grip) \$5.00 &<br>15630 (nut) \$3.00 =1/2" NPT | N/A   | N/A            |
| JB818ST         | 91783, JB8SPT* \$700.00   | Need (1) 77445 \$68.00<br>(1) 89889 \$395.00, &<br>(1) 89894 \$235.00       | 15655 (cord grip) \$2.10 &<br>15656 (nut) \$1.05 =3/8" NPT<br>15628 (cord grip) \$5.00 &<br>15630 (nut) \$3.00 =1/2" NPT | N/A   | N/A            |

\*See catalog pages for enclosure dimensions

JUNCTION BOXES /  
SIMULATORS

## Approvals

Measurement  
Canada  
Approved

## Standard Features

- iQUBE<sup>2</sup> board has four A/D channels
- Supports networking up to four boards, for 16 A/D channels; connection can be up to four separate platforms with a system total, or four separate scale systems
- Diagnostic routines for weighing errors and system health
- Cell tests for overloaded, underloaded, zero reference, drift, noise and unbalanced conditions
- Onboard status LEDs for communication and visual bi-color indication of cell health
- Cell emulator compensates for load cell failure until a repair can be made
- Cal-Match<sup>®</sup> algorithm automatically trims and calibrates the scale in one pass of test weights (stopping over each mount)
- Standard communications
- Option card slot for fiber optic, Ethernet TCP/IP, wireless TCP/IP, USB or RS-232/RS-485
- Communicates to 920i<sup>®</sup>, 1280, VIRTUj<sup>2</sup><sup>®</sup> using ASCII (EDP) serial commands

## Applications

- Truck and railroad scales
- Tank and hopper scales
- Multi-channel scales

## Specifications

## Voltage Input:

115/230 VAC power supply  
DC/DC converter for 9 to 36V  
6 to 12 V DC to CPU

## Analog Signal Input Range:

-78 to +78 mV

## Analog Signal Sensitivity:

0.3 uV/grad at 30 Hz  
0.5 uV/grad at 100 Hz  
1.2 uV/grad at 500 Hz

## A/D Sampling Rate:

2.5 to 500 Hz (selectable)

## Digital I/O:

Four per card, for push-button operation, setpoint control or cell status

## Communication Ports:

RS-232/RS-422

## Load Cell Inputs:

Four channels per board  
up to four networked boards

## Load Cell Excitation:

5 V DC, 57 mA maximum per channel

## Temperature Range:

Certified:  
14 °F to 104 °F (-10 °C to 40 °C)  
Operating:  
-13 °F to 140 °F (-25 °C to 60 °C)  
Storage:  
-13 °F to 158 °F (-25 °C to 70 °C)

## Rating/Material:

Polycarbonate (NEMA Type 4X) enclosure with overlapping solid cover, stainless steel screws  
Stainless steel (NEMA Type 4X) enclosure with hinged cover

## Warranty:

Two-year limited

## Approvals:

NTEP 03-032A1  
Measurement Canada AM-5561  
cULus E151461  
CE Marked

## Part Number/Price

| Part #                      | Description   | Est. Weight | Price      |
|-----------------------------|---|-------------|------------|
| <b>With AC Power Supply</b> |   |             |            |
| 108425*                     | iQUBE <sup>2</sup> , four-channel, polycarbonate 8 × 10 in junction box   | 9 lb        | \$1,300.00 |
| 108426                      | iQUBE <sup>2</sup> , four-channel, polycarbonate 10 × 12 in junction box  | 11 lb       | \$1,500.00 |
| 108427                      | iQUBE <sup>2</sup> , eight-channel, polycarbonate 10 × 12 in junction box | 11 lb       | \$2,500.00 |
| 108428*                     | iQUBE <sup>2</sup> , four-channel, stainless steel 8 × 10 in junction box | 13 lb       | \$2,450.00 |
| <b>Without Power Supply</b> |   |             |            |
| 108429*                     | iQUBE <sup>2</sup> , four-channel, polycarbonate 8 × 10 in junction box   | 8 lb        | \$1,200.00 |
| 108430                      | iQUBE <sup>2</sup> , four-channel, polycarbonate 10 × 12 in junction box  | 10 lb       | \$1,500.00 |
| 108431                      | iQUBE <sup>2</sup> , eight-channel, polycarbonate 10 × 12 in junction box | 10 lb       | \$2,400.00 |
| 108432*                     | iQUBE <sup>2</sup> , four-channel, stainless steel 8 × 10 in junction box | 12 lb       | \$2,450.00 |
| <b>Conduit Adapters</b>     |   |             |            |
| 92734                       | Conduit adapter 3/8 in NTP to 3/4 in NPT                                  |             | \$27.00    |
| 92735                       | Conduit adapter 1/2 in NTP to 3/4 in NPT                                  |             | \$27.00    |

\* Enclosure size 8 × 10 in required for truck scale junction box pocket

Note: Do not mix junction box models or use other brands of junction boxes with Rice Lake junction boxes. There is a risk of system instability.

## Options/Accessories

| Part #   | Description   | Price      |
|--|---|------------|
| 108433   | Four-channel iQUBE <sup>2</sup> board with cables and connectors                              | \$1,000.00 |
| 97475  | DC/DC power supply, 9-36 VDC (requires factory installation)                                  | \$255.00   |
| 108434   | Remote power supply 115/230 VAC and transient board with enclosure                            | \$450.00   |
| 109396   | Transient board   | \$90.00    |
| 110949   | Transient board with mount  | \$110.00   |
| 161954   | Hotspot in polycarbonate enclosure  | \$3,195.00 |
| 215178   | Mounting tabs-new style (set of 4, includes screws), polycarbonate                            | \$15.00    |
| <b>Communication Card</b>  |   |            |
| 108579   | RS-232/RS-485 port  | \$285.00   |
| 77142  | Ethernet TCP/IP   | \$420.00   |
| 206272   | Wireless LAN 802.11 A/B   | \$610.00   |
| 93245  | USB port  | \$185.00   |
| 77143  | Fiber-optic board   | \$220.00   |
| 77788  | Fiber-optic board (installed in 920i)   | \$220.00   |
| <b>Duplex Fiber (Max Run 350 ft)</b>                                     |   |            |
| 78026  | Fiber-optic cable, 100 ft   | \$175.00   |
| 78027  | Fiber-optic cable, 200 ft   | \$328.00   |
| 78910  | Fiber-optic cable, custom length  | \$1.75/ft  |
| <b>Home Run Cable</b>  |   |            |
| 116587   | EL166 16 gauge, six conductor, shielded   | \$2.65/ft  |
| <b>Software</b>  |   |            |
| 108436   | VIRTUI <sup>2</sup> activation part number  | \$550.00   |
| 112262   | Firmware update flash cable   | \$65.00    |
| <b>920i® Indicators for use with iQUBE2, requires version 4 software</b> |   |            |
| 77790  | 920i Universal, 115 VAC, without A/D  | \$2,750.00 |
| 77791  | 920i Universal, 230 VAC, without A/D  | \$2,750.00 |
| 93243  | 920i Deep Universal, 115 VAC, without A/D   | \$3,000.00 |
| 93244  | 920i Deep Universal, 230 VAC, without A/D   | \$3,000.00 |
| 77792  | 920i Panel Mount, 115 VAC, without A/D  | \$2,750.00 |
| 77793  | 920i Panel Mount, 230 VAC, without A/D  | \$2,750.00 |
| 77794  | 920i Wall Mount, 115 VAC, without A/D   | \$3,550.00 |
| 77795  | 920i Wall Mount, 230 VAC, without A/D   | \$3,550.00 |
| <b>1280 Indicators for use with iQUBE2</b>                               |   |            |
| 189623   | 1280 7 inch touch-only, AC power supply, no power cord, standard display, without A/D         | \$2,880.00 |
| 188526   | 1280 7 inch touch-only, AC power supply, no power cord, high visibility display, without A/D  | \$2,980.00 |
| 188395   | 1280 12 inch touch-only, AC power supply, no power cord, high visibility display, without A/D | \$4,045.00 |
| 181073   | 1280 Panel Mount, AC power supply, no power cord, standard display, without A/D               | \$2,880.00 |
| 178473   | 1280 Panel Mount, AC power supply, no power cord, high visibility display, without A/D        | \$2,980.00 |
| 205677   | 1280 Wall Mount, AC power supply, U.S. power cord, standard display, without A/D              | \$3,480.00 |
| 171667   | 1280 Wall Mount, AC power supply, U.S. power cord, high visibility display, without A/D       | \$3,580.00 |
| 174750   | 1280 Panel Mount, AC power supply, no power cord, standard display, without A/D               | \$2,880.00 |
| 174207   | 1280 Universal, AC power supply, Europe power cord, standard display, without A/D             | \$3,080.00 |
| 171582   | 1280 Universal, AC power supply, U.S. power cord, standard display, without A/D               | \$3,550.00 |
| 188713   | 1280 Universal, DC power supply, no power cord, standard display, without A/D                 | \$3,080.00 |
| 171540   | 1280 Universal, DC power supply, no power cord, high visibility display, without A/D          | \$3,180.00 |
| 172419   | 1280 Universal, AC power supply, U.S. power cord, high visibility display, without A/D        | \$3,180.00 |

## Sample Configurations

Not an actual system—illustrates connectivity

Dimensions

| iQUBE <sup>2</sup>        |                                   |   |                  |
|---------------------------|-----------------------------------|---|------------------|
| Stainless Steel 8 × 10 in |                                   |   |                  |
| A                         | 11.50 in (292 mm)                 | E | 6.00 in (152 mm) |
| B                         | 10.30 in (262 mm)                 | F | 4.30 in (109 mm) |
| C                         | 10.90 in (277 mm)                 | G | 4.20 in (107 mm) |
| D                         | 8.30 in (211 mm)                  |   |                  |
| POLY 8 × 10 in            |                                   |   |                  |
| A                         | 10.10 in (257 mm)                 | E | 4.00 in (102 mm) |
| B                         | 9.50 in (241 mm)                  | F | 6.00 in (152 mm) |
| C                         | 8.50 to 9.30 in (216 to 236 mm)   | G | 5.70 in (145 mm) |
| D                         | 7.40 in (188 mm)                  |   |                  |
| POLY 10 × 12 in           |                                   |   |                  |
| A                         | 12.10 in (307 mm)                 | E | 6.00 in (152 mm) |
| B                         | 11.50 in (292.1 mm)               | F | 7.00 in (178 mm) |
| C                         | 10.50 to 11.30 in (267 to 287 mm) | G | 6.70 in (170 mm) |
| D                         | 9.30 in (236 mm)                  |   |                  |

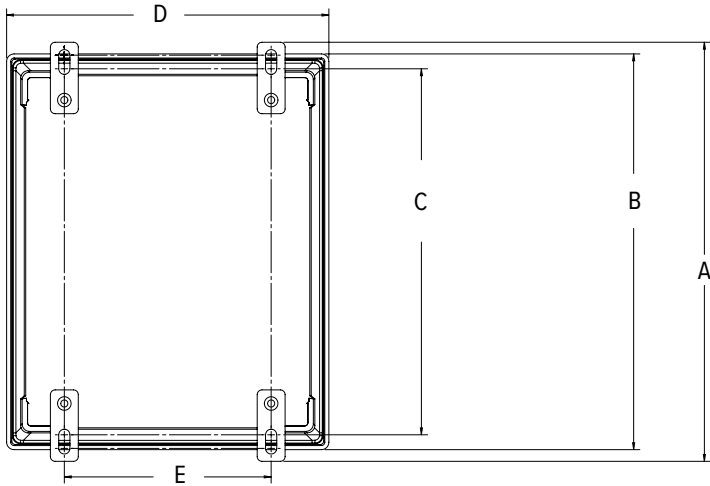
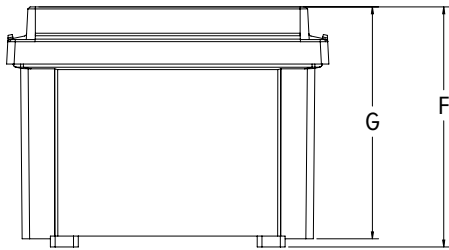

## Part Number/Price

| Part # | Description                 | Price   |
|--------|-----------------------------|---------|
| 21161  | EL168 one-cell junction box | \$80.00 |

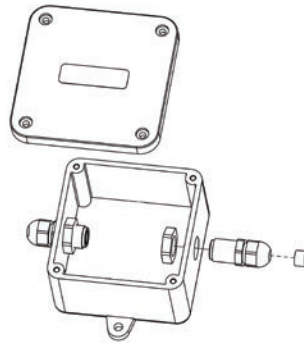
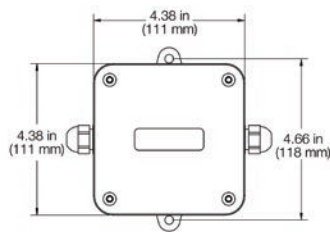

## Standard Features

- Non-metallic PVC enclosure with separate input and output cable fittings
- No soldering, compression or swaged fittings are required

## Applications

- For splicing or extending load cell cable

## Specifications

## Dimensions:

(L × W × H)  
4.0 × 4.0 × 2.5 in

## Temperature Range:

Operating: 0 °F to 122 °F (-18 °C to 50 °C)

## Cable Fittings:

Nylon waterproof strain-relief type

## Cable Diameter:

0.079 to 0.314 in (2 to 8 mm)

## Terminal Block:

Rated 300 V/15 A; seven-position, screw terminal can each accommodate up to #16 AWG

## Warranty:

One-year limited

## TP75 DC

Transient Protection

## Standard Features

- Protects load cells and indicators from voltage transients
- Avalanche diode design
- Full six-wire with shield protection
- NEMA Type 4X enclosure
- Unlimited number of parallel load cells; up to eight in series
- Terminal lugs provided

## Applications

- Tank, bin and hopper scales
- Truck and railroad scales
- Suitable for outdoor use

## Part Number/Price

| Part # | Description                  | Price    |
|--------|------------------------------|----------|
| 33185  | TP75 DC transient protection | \$335.00 |

## Options/Accessories

| Part # | Description        | Price    |
|--------|--------------------|----------|
| 31164  | Circuit board only | \$260.00 |

## Specifications

## Protection Type:

Six-wire type with separate shield

## Maximum Excitation Voltage:

22.8 VDC

## Response Time:

Five nanoseconds

## Peak Surge Currents:

100 amps

## Grounding:

10 AWG wire or larger (not provided)

## Cable Fitting:

Two nylon strain relief for 0.187 to 0.312 in diameter cable

## Enclosure:

Impact-resistant polycarbonate NEMA Type 4X, maximum 40 psi washdown

## Temperature:

Operating:  
-4 °F to 149 °F (-20 °C to 65 °C)

## Dimensions:

(L × W × H)  
3.16 × 2.20 × 1.18 in

## Warranty:

One-year limited

# UJB3T6 DC

Transient Protection

## Standard Features

- Protects load cells from voltage transients
- Compatible with signals down to 1  $\mu$ V per grad
- Factory serviceable
- Full six-wire with shield protection
- #6 SEMS screw type; accepts spade lugs, tinned leads or bare wires up to #12 AWG
- Up to eight parallel or summed load cells

## Applications

- Installations exposed to significant transients
- Protects serial communication lines

## Specifications

### Protection Type:

Six-wire type with separate shield

### Maximum Excitation Voltage:

20 VDC or 20 VAC

### Clamping Voltage:

75 VDC or 75 VAC

### Clamping Time:

75 VDC Stages <100 nanoseconds typical

### Peak Surge Currents:

75 VDC Stage, 5,000 amps

### Maximum Serial Transmission Rate:

50K baud

### Series Resistance:

0.219 ohm typical

### Series Inductance:

110  $\mu$ H typical

### Grounding:

20 ft insulated #10 AWG wire

### Cable Fitting:

Two nylon strain relief for 0.079 to 0.236 in diameter cable

### Enclosure:

NEMA Type 4X, maximum 40 psi washdown  
Fiberglass Reinforced Polyester (FRP)

### Temperature Range:

Operating:  
4 °F to 104 °F (-10 °C to 40 °C)

### Circuit Board:

6.75  $\times$  4.75 in with anti-fungal coating

### Dimensions:

(L  $\times$  W  $\times$  H)  
7.63  $\times$  6.63  $\times$  3.25 in

### Warranty:

One-year limited

## Part Number/Price

| Part # | Description | Price    |
|--------|-------------|----------|
| 21134  | UJB3T6      | \$495.00 |

## Options/Accessories

| Part # | Description  | Price    |
|--------|--|----------|
| 21135  | Six-wire load cell transient protector, board only | \$285.00 |

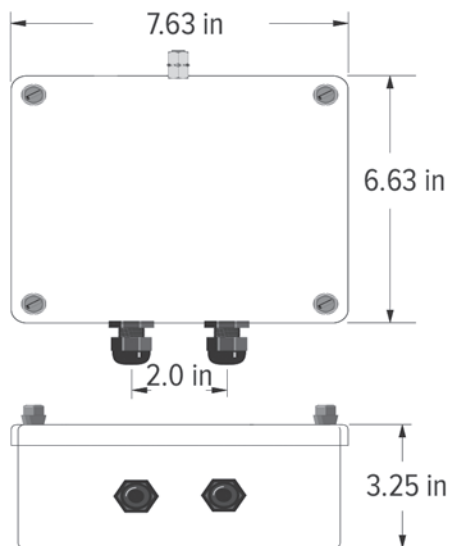

# TP232

High Energy RS-232 Serial Protection

Approvals

## Part Number/Price

| Part # | Description | Price    |
|--------|-------------|----------|
| 69201  | TP232       | \$187.00 |

## Options/Accessories

| Part # | Description                    | Price   |
|--------|--------------------------------|---------|
| 17778  | 12 in ground strap             | \$22.00 |
| 17781  | 24 in ground strap             | \$22.00 |
| 69516  | Additional installation manual | \$6.00  |

## Standard Features

- Two metal mounting brackets
- Three stages of protection: Gas discharge tube, series resistor and transient voltage suppressor (TVS)
- Two terminal posts for ground
- RS-232 high energy surge protector
- Terminal blocks for transmit, receive, request to send, clear to send and signal ground
- Safe for use with computers and PLCs
- Also works with RS-485, RS-422 and 20 mA

## Applications

- Indicators
- Remote displays
- Printers
- Computers
- PLC

## Specifications

### Clamping Voltage (Stage One):

72 V DC minimum, 108 V DC maximum

### Series Resistance (Stage Two):

2.7 ohm

### Clamping Voltage (Stage Three):

14.3 V minimum, 15.7 V maximum

### Temperature:

Operating Range  
0 °F to 122 °F (-18 °C to 50 °C)

### Clamping Time:

Less than 5 < 10-9 seconds

### Connectors:

Five-position terminal blocks

### Dimensions:

(L × W × H)  
Approximately 4.5 × 3.3 × 1.8 in

### Approvals:

CE marked

### Warranty:

One-year limited

# Ranger 1

Variable Range Simulator

## Part Number/Price

| Part # | Description                       | Price    |
|--------|-----------------------------------|----------|
| 68029  | Ranger 1 variable range simulator | \$160.00 |

## Options/Accessories

| Part # | Description                    | Price   |
|--------|--------------------------------|---------|
| 21116  | Cable (4 ft) with banana plugs | \$68.00 |

## Standard Features

- ABS plastic case, weighs less than 1 lb
- Large vernier knob, smooth 10-turn potentiometer
- Ideal tool for troubleshooting a scale system, bench testing stability of indicators and setpoint simulation

## Specifications

### Variable Range:

0 to 3 mV/V

### Impedance:

700 ohm nominal

### Temperature:

Operating Range  
0 °F to 122 °F (-18 °C to 50 °C)

### Connectors:

Binding posts suitable for banana plug or 14 gauge wire

### Temperature Coefficient:

±100 ppm/ °C

### Dimensions:

(L × W × H)  
4.5 × 3.5 × 1.25 in  
(114 × 89 × 32 mm)

### Warranty:

One-year limited

JUNCTION BOXES /  
SIMULATORS

# Ranger 3

Variable Range Simulator

### Part Number/Price

| Part # | Description        | Price    |
|--------|--------------------|----------|
| 68030  | Ranger 3 simulator | \$425.00 |

### Options/Accessories

| Part # | Description                    | Price   |
|--------|--------------------------------|---------|
| 21116  | Cable (4 ft) with banana plugs | \$68.00 |

### Standard Features

- ABS plastic case, weighs less than 1 lb
- Fixed rotary switch, -0.5 mV/V to 4.5 mV/V in nine steps of 0.5 mV/V per step
- Ideal tool for calibrating the indicator A/D offset and gain setting
- A/D calibration steps for -0.5 mV/V for offset and 4.5 mV/V for gain
- Used in troubleshooting and testing of systems

### Specifications

**Range:**  
-0.5 mV/V to 4.5 mV/V

**Impedance:**  
350 ohm nominal

**Nonlinearity:**  
Less than 0.02%

**Connectors:**  
Binding posts suitable for banana plug or 14-gauge wire

**Temperature Coefficient:**  
±5 ppm/ °C

**Dimensions:**  
(L × W × H)  
4.5 × 3.5 × 1.25 in

**Warranty:**  
One-year limited

# Transducer Simulator 4

### Part Number/Price

| Part # | Description            | Price    |
|--------|------------------------|----------|
| 22513  | Transducer simulator 4 | \$835.00 |

### Options/Accessories

| Part # | Description                    | Price   |
|--------|--------------------------------|---------|
| 21116  | Cable (4 ft) with banana plugs | \$68.00 |

### Standard Features

- Designed for high accuracy
- Sealed lid with neoprene O-ring
- Dustproof and crush tested to 500 lb
- Four operational modes include: vernier adjustment, calibrated adjustment, 0.25 mV/V offset and 0.50 mV/V offset
- Ideal for setpoint or batching simulation

### Specifications

**Range:**  
Choose any fixed setting ± 0.25 mV or 0.50 mV through a 10-turn wire-wound potentiometer with locking clutch, fixed and variable

**Maximum Voltage:**  
15 V

**Linearity:**  
Less than ± 0.02% full scale

**Temperature Coefficient:**  
Absolute 5 ppm/ °C; tracking less than 0.5 ppm/ °C

**Load Factors:**  
Simulates one, two, three, four or eight 350 ohm load cells; or two, four, six, eight or 16 700 ohm load cells

**Offset:**  
+0.25 mV/V for use with digitally calibrated meters requiring positive dead load for calibration

**Connectors:**  
Binding posts, suitable for loose wires or banana jacks

**Warranty:**  
One-year limited

# Ranger 5

Variable Range Simulator

## Standard Features

- ABS plastic case, weighs less than 1 lb
- Fixed rotary switch, -0.5 mV/V to 4.5 mV/V in nine steps of 0.5 mV/V per step
- 10-turn vernier knob with locking graduated dial
- Vernier selection of four ranges: Off, Fine, Medium and Coarse
- Ideal tool for calibrating indicator A/D offset and gain setting
- A/D calibration steps for -0.5 mV/V for offset and 4.5 mV/V for gain
- Used in testing, troubleshooting and calibrating digital weight indicator

## Specifications

### Fixed Steps:

-0.5 mV/V to 4.5 mV/V

### Vernier:

Variable range: up to 0.5 mV/V, up to 1 mV/V, up to 1.5 mV/V

### Impedance:

350 ohm nominal

### Nonlinearity:

Less than 0.02%

### Connectors:

Binding posts suitable for banana plug or 14 gauge wire

### Temperature Coefficient:

± 5 ppm/ °C

### Dimensions:

(L × W × H)  
4.5 × 3.5 × 1.25 in

### Warranty:

One-year limited

## Part Number/Price

| Part # | Description        | Price    |
|--------|--------------------|----------|
| 68031  | Ranger 5 simulator | \$510.00 |

## Options/Accessories

| Part # | Description                    | Price   |
|--------|--------------------------------|---------|
| 21116  | Cable (4 ft) with banana plugs | \$68.00 |

# Ranger 7

Variable Range Simulator

## Standard Features

- High resolution design
- Used in high precision testing, troubleshooting and calibrating digital weight indicators
- Switchable offset
- Painted die-cast enclosure

## Specifications

### Vernier:

Two ranges; one is equal to the sum of the 0.05 mV/V switch and the 0 to 0.5 mV/V switch. The other is the sum of the 0.5 mV/V, 0.1 mV/V and 0.01 mV/V switches.

### Load Impedance:

Three settings:  
X0.5: 700 ohm  
X1: 350 ohm (one standard load cell)  
X4: 87.5 ohm (four load cell platform)

### Linearity:

± 0.01% + 1µV

### Connectors:

Low Thermal Electronics, Type 2758 precision gold plated binding posts, standard banana jacks or 14 AWG wire

### Temperature Coefficient:

5 ppm/ °C

### Zero Offset:

± 0.0005 mV/V

### Output Range:

0 to 3 mV/V in 0.01 mV/V steps

### LED Annunciators:

EXC +  
EXC -  
Offset ON  
0.5 mV/V  
0.1 mV/V

### Warranty:

One-year limited

## Part Number/Price

| Part # | Description                                    | Price    |
|--------|--|----------|
| 157323 | Ranger 7 high resolution calibration simulator | \$995.00 |

## Options/Accessories

| Part # | Description                    | Price   |
|--------|--------------------------------|---------|
| 21116  | Cable (4 ft) with banana plugs | \$68.00 |

JUNCTION BOXES /  
SIMULATORS

# Livestock Scales

TABLE OF CONTENTS

**RoughDeck® SLV ..... 622**  
*Single Animal Livestock Scale*

**RoughDeck® EQ ..... 624**  
*Equine Floor Scale and Indicator Package*

**Farm Bars ..... 626**  
*With 380 Indicator*

**Farm Bars ..... 627**  
*Without Instrumentation*

The following product names, logos, brands and other trademarks featured or referred to within this publication are the property of their respective trademark holders.

# RoughDeck® SLV

Single Animal Livestock Scale

Approvals

## Part Number/Price

| Part #  | Capacity  | Outside Dimensions | Est. Weight | Price      |
|---|---|--------------------|-------------|------------|
| 103617  | 4,000 lb, 20 ft without Quick Connect, modified to fit gate and rack (scale platform only)          | 8 × 3 ft           | 565 lb      | \$3,300.00 |
| 78452   | 4,000 lb, 20 ft without Quick Connect (gate and rack not included) (scale platform only)            | 8 × 3 ft           | 565 lb      | \$3,300.00 |
| 103619  | 4,000 lb, 20 ft without Quick Connect, modified to fit gate and rack (scale platform only)          | 8 × 4 ft           | 750 lb      | \$3,400.00 |
| 78453   | 4,000 lb, 20 ft without Quick Connect (gate and rack not included) (scale platform only)            | 8 × 4 ft           | 750 lb      | \$3,400.00 |
| RoughDeck SLV 4,000 lb Bundle Package (Ships Assembled) |   |                    |             |            |
| 124192  | Includes: scale, 2 swing gates and racks, kick plates, 482 digital indicator, factory calibration   | 8 × 3 ft           | 1,200 lb    | \$6,000.00 |
| 160100  | Includes: scale, 2 sliding gates and racks, kick plates, 482 digital indicator, factory calibration | 8 × 3 ft           | 1,310 lb    | \$8,800.00 |
| 124193  | Includes: scale, 2 swing gates and racks, kick plates, 482 digital indicator, factory calibration   | 8 × 4 ft           | 1,500 lb    | \$6,500.00 |
| Consult   | Includes: scale, 2 sliding gates and racks, kick plates, 482 digital indicator, factory calibration | 8 × 4 ft           | -           | Consult    |

## Options/Accessories

| Part #  | Description   | Price                      |
|---------|---|----------------------------|
| Consult | Smooth deck instead of diamond safety tread plate                                     | N/C                        |
| Consult | Stainless steel load cells (RL32018S IP66) and hardware                               | \$120.00 list price add-on |
| Consult | Stainless steel hermetically sealed load cells (RL32218S-HE IP69K) and hardware       | \$440.00 list price add-on |
| Consult | Angle iron bolted to scale for wood deck provisions (wood to be supplied by customer) | \$225.00                   |
| Consult | Rubber mat  | Consult                    |
| Consult | Slide gate  | Consult                    |
| 18777   | Floor anchor plates, mild steel (set of 2)  | \$38.00                    |
| 18778   | Floor anchor plates, stainless steel (set of 2)                                       | \$50.00                    |

## Standard Features

- Mild steel construction
- Rugged diamond safety treadplate deck
- Rigid structural steel channel frame
- NEMA Type 4X stainless steel side-access junction box without quick connector
- Signal trim summing board
- Four adjustable stainless steel SUREFOOT™ support feet
- SURVIVOR® EL147HE hostile environment load cell cable
- Four alloy steel load cells

## Specifications

### Full Scale Capacity:

4,000 lb, 1 lb increments

### End Load Capacity:

125% full scale

### Cable Length:

20 ft (6 m)

### Warranty:

Two-year limited (scale only)

### Approvals:

NTEP 92-001 Class III 4,000d

Capacity not to exceed 4,000 lb x 1 lb and platform size not to exceed 32 sq ft

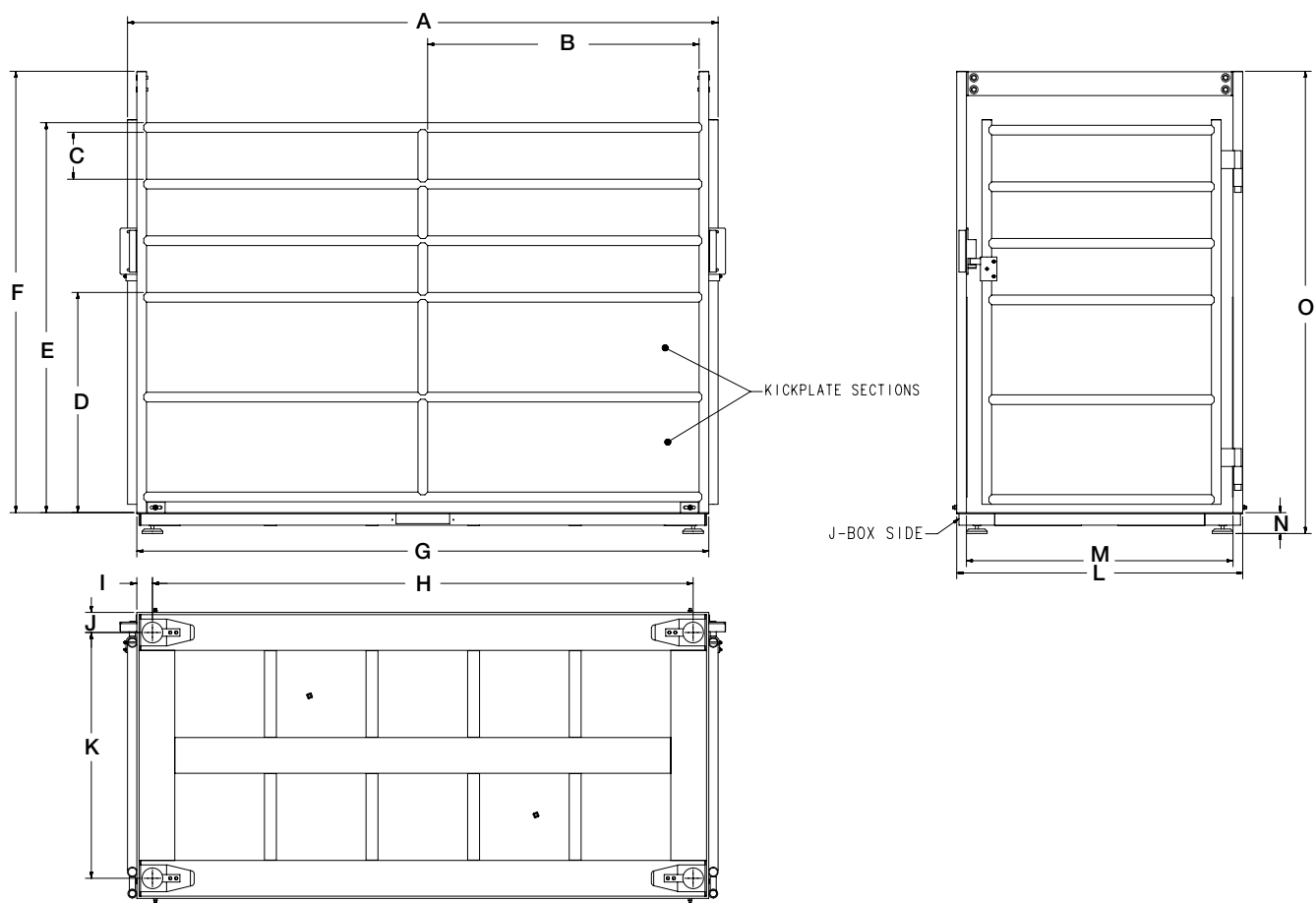

Dimensions

| RoughDeck SLV |          |   |          |
|---------------|----------|---|----------|
| 3 × 8 ft      |          |   |          |
| A             | 99.12 in | I | 2.63 in  |
| B             | 45.56 in | J | 3.38 in  |
| C             | 7.88 in  | K | 29.25 in |
| D             | 36.95 in | L | 36.00 in |
| E             | 65.45 in | M | 32.75 in |
| F             | 74.00 in | N | 3.50 in  |
| G             | 95.00 in | O | 77.58 in |
| H             | 90.75 in |   |          |
| 4 × 8 ft      |          |   |          |
| A             | 99.12 in | I | 2.63 in  |
| B             | 45.56 in | J | 3.38 in  |
| C             | 7.88 in  | K | 41.25 in |
| D             | 36.95 in | L | 48.00 in |
| E             | 65.45 in | M | 44.75 in |
| F             | 74.00 in | N | 3.50 in  |
| G             | 95.00 in | O | 77.58 in |
| H             | 90.75 in |   |          |

# RoughDeck® EQ

Equine Floor Scale and Indicator Package

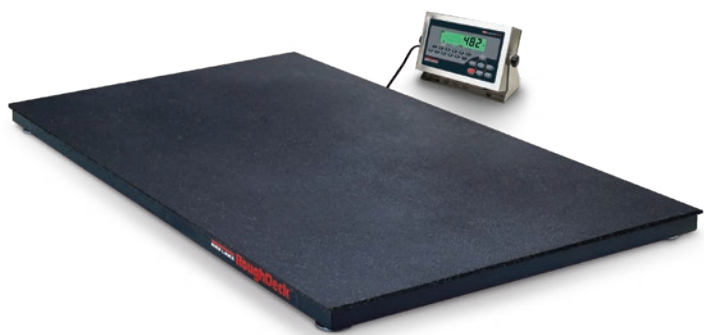

### Part Number/Price

| Part #                                      | Size (W × L × H)      | Capacity       | Est. Weight | Price      |
|---|-----------------------|----------------|-------------|------------|
| RoughDeck EQ Floor Scale with 482 Indicator |                       |                |             |            |
| 207811                                      | 4 ft × 6 ft × 4.25 in | 2,500 × 0.5 lb | 610 lb      | \$3,640.00 |

Note: Height includes stall mat

### Options/Accessories

| Part #  | Description  | Price                       |
|---------|--|-----------------------------|
| Consult | Access ramps   | + Consult list price add-on |
| Consult | Smooth deck instead of diamond safety tread plate                              | N/C                         |
| 12839*  | 50 lb cast iron calibration weights  | \$160.00                    |
| 207812  | Guide rail, 5.66 ft long × 4.36 ft high, field installable, black matte finish | +\$295.00 list price add-on |
| 18777   | Floor anchor plates  | \$38.00                     |
| Consult | Hermetically sealed load cells   | Consult                     |

\*Quantity of 5 weights is recommended for 10% of capacity.

RoughDeck EQ with two optional guide rails installed

### Standard Features

- Package includes 4 ft × 6 ft × 4.25 in floor scale with stall mat, 20 ft of SURVIVOR EL147HE hostile environment load cell cable and indicator
- Mat thickness 0.75 in

#### Scale

- Heavy-duty design with structural steel channel frame
- Stall mat to reduce noise and instill equine comfort
- 4 adjustable stainless steel SUREFOOT™ support feet
- Powder-coated black matte finish

#### Indicator

- LCD backlit display for a variety of environments
- Battery backed time and date
- Communication ports for connecting to a variety of peripherals

### RoughDeck EQ Specifications

#### End Load Capacity:

100% full scale at 2,500 lb

#### Load Cells:

Model RL32018 alloy steel environmentally sealed IP66

#### Junction Box:

Side access, TuffSeal JB4SS stainless steel, NEMA Type 4X with a signal card

#### Feet:

Stainless steel SUREFOOT, adjustable (+0.25 in or -0.125 in) for leveling the scale

#### Finish:

Powder coat painted, black matte

#### Cable Length:

20 ft (6.1 m) for connecting scale junction box to indicator

#### Threaded Eyebolt:

One lifting hole located in center of scale for easy install (requires 1/2-20NF eyebolt, not included)

#### Warranty:

Two-year limited

### 482 Specifications

#### Power:

Line voltages: 100 to 240 VAC  
Frequency: 50/60 Hz  
DC voltages: n/a

#### Communication Ports:

Com 1: RS-232 full duplex  
Com 2: RS-232 full duplex or 20 mA simplex, continuous  
Both ports 1200, 2400, 4800, 9600, 19200, 38400 baud seven or eight data bits, even, odd or no parity

#### Optional Ethernet and USB Board:

USB five-pin header for PC, printer or flash drive  
Ethernet TCP/IP, RJ45 jack, server and client ports

#### Display:

LCD backlit, transmissive/transflective, 0.8 in (20 mm), six-digit, seven-segment

#### Annunciators:

Gross, net, center of zero, standstill, lb, kg, tare, preset tare

#### Keys/Buttons:

Flat membrane panel, embossed keys, tactile feel

#### Rating/Material:

NEMA Type 4X/IP66  
Stainless steel

#### Approvals:

NTEP 12-123  
Measurement Canada AM-5892C  
CE  
cULus

Dimensions

| RoughDeck EQ                                      |          |   |          |
|---|----------|---|----------|
| 4 ft × 6 ft × 4.25 in with No Optional Guide Rail |          |   |          |
| A   | 48.00 in | D | 66.76 in |
| B   | 72.00 in | E | 41.25 in |
| C   | 4.25 in  |   |          |

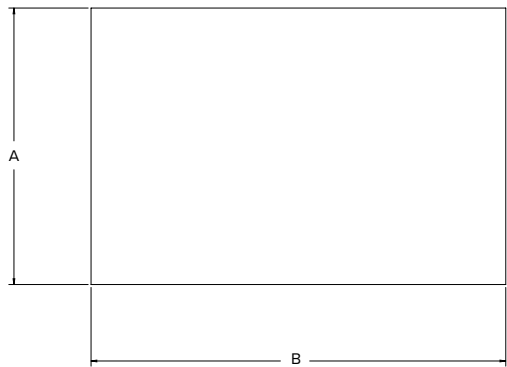
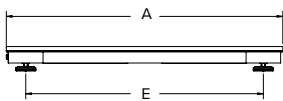
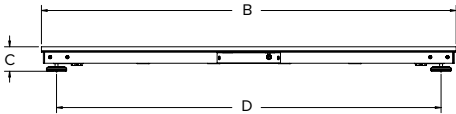

| RoughDeck EQ                                       |          |   |          |
|--|----------|---|----------|
| 4 ft × 6 ft × 4.25 in with One Optional Guide Rail |          |   |          |
| A  | 50.25 in | F | 4.25 in  |
| B  | 48.00 in | G | 66.76 in |
| C  | 72.00 in | H | 48.00 in |
| D  | 67.90 in | I | 41.25 in |
| E  | 52.26 in |   |          |

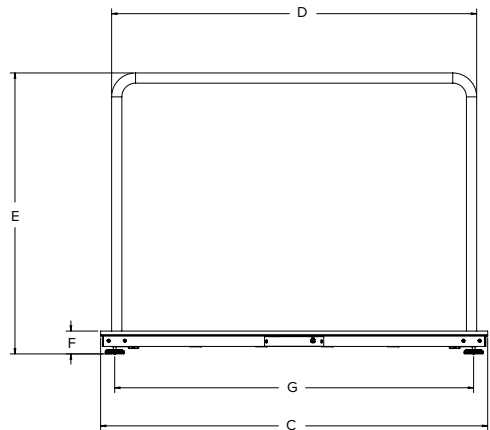
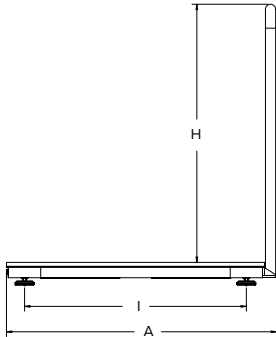
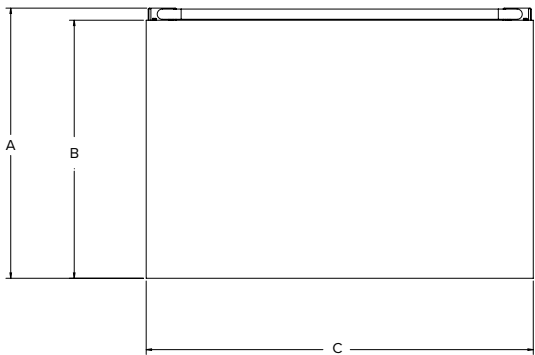

| RoughDeck EQ  |          |   |          |
|---|----------|---|----------|
| 4 ft × 6 ft × 4.25 in with Two Optional Guide Rails |          |   |          |
| A   | 50.25 in | F | 4.25 in  |
| B   | 48.00 in | G | 66.76 in |
| C   | 72.00 in | H | 48.00 in |
| D   | 67.90 in | I | 52.15 in |
| E   | 52.26 in | J | 41.25 in |

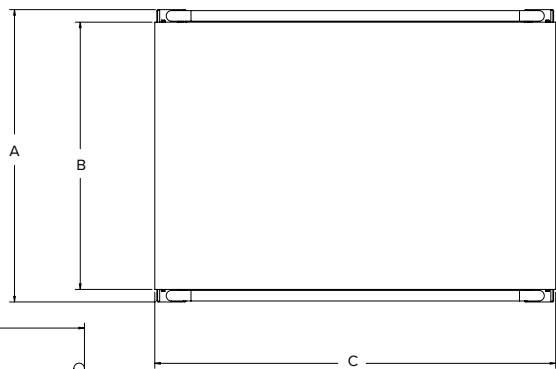
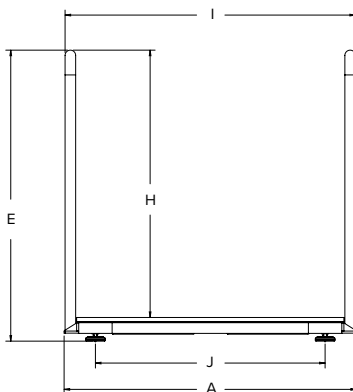
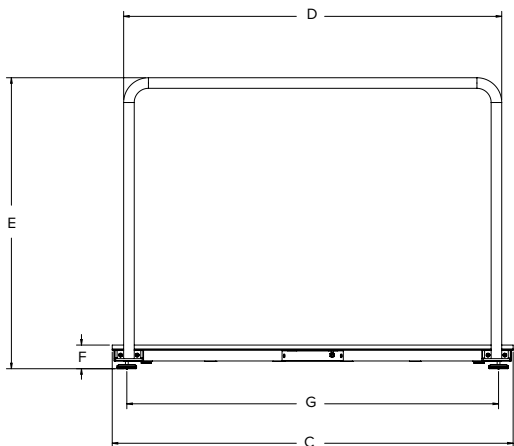

# Farm Bars

With 380 Indicator

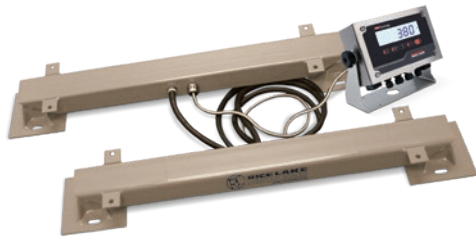

## Standard Features

- Indicator cable length 12 ft
- 3 ft ArmorGuard cable included
- Kit includes 380 Synergy Series digital weight indicator powered by 4 C-cell batteries (not included)
- Factory calibrated when sold with instrumentation
- Capacities from 2,500 to 10,000 lb
- Non-Legal for Trade

## Part Number/Price

| Part #                    | Description   | Est. Weight | Price      |
|---------------------------|---|-------------|------------|
| <b>With 380 Indicator</b> |   |             |            |
| <b>2,500 lb Capacity</b>  |   |             |            |
| 214517                    | 2,500U 22 – Farm Bar Kit, 22 in with 380, 2,500 capacity, square pads   | 98 lb       | \$3,400.00 |
| <b>5,000 lb Capacity</b>  |   |             |            |
| 214518                    | 5,000U 26 – Farm Bar Kit, 26 in with 380, 5,000 capacity, square pads   | 117 lb      | \$3,800.00 |
| 214519                    | 5,000U 33 – Farm Bar Kit, 33 in with 380, 5,000 capacity, square pads   | 123 lb      | \$3,800.00 |
| 214520                    | 5,000U 36 – Farm Bar Kit, 36 in with 380, 5,000 capacity, square pads   | 128 lb      | \$3,800.00 |
| 214521                    | 5,000U 40 – Farm Bar Kit, 40 in with 380, 5,000 capacity, square pads   | 134 lb      | \$3,800.00 |
| 214522                    | 5,000U 44 – Farm Bar Kit, 44 in with 380, 5,000 capacity, square pads   | 140 lb      | \$3,800.00 |
| 214523                    | 5,000U 48 – Farm Bar Kit, 48 in with 380, 5,000 capacity, square pads   | 146 lb      | \$3,800.00 |
| <b>10,000 lb Capacity</b> |   |             |            |
| 214524                    | 10,000U 32 – Farm Bar Kit, 32 in with 380, 10,000 capacity, square pads | 152 lb      | \$4,800.00 |
| 214525                    | 10,000U 36 – Farm Bar Kit, 36 in with 380, 10,000 capacity, square pads | 152 lb      | \$4,800.00 |
| 214526                    | 10,000U 48 – Farm Bar Kit, 48 in with 380, 10,000 capacity, square pads | 175 lb      | \$4,800.00 |
| 214527                    | 10,000U 60 – Farm Bar Kit, 60 in with 380, 10,000 capacity, square pads | 210 lb      | \$4,800.00 |
| 214528                    | 10,000U 72 – Farm Bar Kit, 72 in with 380, 10,000 capacity, square pads | 230 lb      | \$4,800.00 |

## Options/Accessories

| Part # | Description   | Price    |
|--------|---|----------|
| 159788 | Extension cable, farm bar, 10 ft long                               | \$260.00 |
| 127556 | Home run cable, 12 ft. long, 4-pin male to blunt end, for indicator | \$120.00 |
| 202711 | 380 indicator   | \$655.00 |
| 206433 | Power supply, 12V 6W  | \$54.00  |
| 23113  | Printer TM-U295   | \$685.00 |
| 71630  | Scale tickets, 500/pack   | \$60.00  |
| 15547  | Blunt end to DB25, RS-232 cable for printer to indicator            | \$70.00  |

## Specifications

- Safe Overload:**  
150%
- Full Scale Output:**  
3mv/V nominal  
Output is standardized for each model of load bar, consult factory for details
- Maximum Excitation:**  
15 VDC
- Nonlinearity:**  
0.02% full scale
- Hysteresis:**  
0.02% full scale
- Bridge Resistance:**  
350 ohm
- Temperature Range:**  
-40 °F to 111 °F (-40 °C to 44 °C)
- Cable Configuration:**  
8 ft between bars and 12 ft for the indicator
- Warranty:**  
Two-year limited

## 380 Specifications

- Power:**  
Batteries: 4 alkaline C-cell (not included)  
Optional: 115/230 VAC to 12 VDC adapter
- Battery Life:**  
100 hours with 1 × 350 ohm load cell, no backlight
- Communication Ports:**  
One RS-232 (three-wire)  
One USB 2.0
- Annunciators:**  
g, lb, t, tn, kg, oz, battery level, PT, LT, gross, zero, unstable, net
- Display:**  
Six 1 in (25 mm) tall, LCD digits
- Keys/Buttons:**  
5 tactile buttons
- Rating/Material:**  
IP66  
Stainless steel
- Approvals:**  
NTEP 21-051  
Measurement Canada AM-6184  
CE  
cULus

# Farm Bars

Without Instrumentation

## Part Number/Price

| Part #                    | Description                                   | Est. Weight | Price      |
|---------------------------|---|-------------|------------|
| <b>2,500 lb Capacity</b>  |   |             |            |
| 152016                    | 2,500 lb 22 – Farm Bar set, with square pads  | 92 lb       | \$3,100.00 |
| <b>5,000 lb Capacity</b>  |   |             |            |
| 152018                    | 5,000 lb 26 – Farm Bar set, with square pads  | 111 lb      | \$3,500.00 |
| 152019                    | 5,000 lb 33 – Farm Bar set, with square pads  | 117 lb      | \$3,500.00 |
| 152020                    | 5,000 lb 36 – Farm Bar set, with square pads  | 122 lb      | \$3,500.00 |
| 152021                    | 5,000 lb 40 – Farm Bar set, with square pads  | 128 lb      | \$3,500.00 |
| 152022                    | 5,000 lb 44 – Farm Bar set, with square pads  | 134 lb      | \$3,500.00 |
| 152023                    | 5,000 lb 48 – Farm Bar set, with square pads  | 140 lb      | \$3,500.00 |
| <b>10,000 lb Capacity</b> |   |             |            |
| 185437                    | 10,000 lb 32 – Farm Bar set, with square pads | 146 lb      | \$4,400.00 |
| 152024                    | 10,000 lb 36 – Farm Bar set, with square pads | 146 lb      | \$4,400.00 |
| 152025                    | 10,000 lb 48 – Farm Bar set, with square pads | 169 lb      | \$4,400.00 |
| 152026                    | 10,000 lb 60 – Farm Bar set, with square pads | 204 lb      | \$4,400.00 |
| 152027                    | 10,000 lb 72 – Farm Bar set, with square pads | 224 lb      | \$4,400.00 |

## Options/Accessories

| Part # | Description   | Price    |
|--------|---|----------|
| 159788 | Extension cable, farm bar, 10 ft long                               | \$260.00 |
| 127556 | Home run cable, 12 ft. long, 4-pin male to blunt end, for indicator | \$120.00 |
| 202711 | 380 indicator   | \$655.00 |
| 23113  | Printer TM-U295   | \$685.00 |
| 71630  | Scale tickets, 500/pack   | \$60.00  |
| 15547  | Blunt end to DB25, RS-232 cable for printer to indicator            | \$70.00  |

## Standard Features

- 3 ft ArmorGuard cable included
- Capacities from 2,500 to 10,000 lb
- Non-Legal for Trade

## Specifications

### Safe Overload:

150%

### Full Scale Output:

3mv/V nominal

Output is standardized for each model of load bar, consult factory for details

### Maximum Excitation:

15 VDC

### Nonlinearity:

0.02% full scale

### Hysteresis:

0.02% full scale

### Bridge Resistance:

350 ohm

### Temperature Range:

-40 °F to 111 °F (-40 °C to 44 °C)

### Cable Configuration:

8 ft between bars and 12 ft for the indicator

### Warranty:

Two-year limited

# Farm Bars

## Dimensions

### Dimensions

| Farm Bar 2,500U |          |          |          |         |
|-----------------|----------|----------|----------|---------|
| A               | B*       | C        | D*       | E       |
| 22.00 in        | 15.00 in | 19.75 in | 25.75 in | 4.00 in |

| Farm Bar 5,000U |          |          |          |         |
|-----------------|----------|----------|----------|---------|
| A               | B*       | C        | D*       | E       |
| 26.00 in        | 19.00 in | 23.75 in | 29.75 in | 4.00 in |
| 33.00 in        | 26.00 in | 30.75 in | 36.75 in | 4.00 in |
| 36.00 in        | 29.00 in | 33.75 in | 39.75 in | 4.00 in |
| 40.00 in        | 33.00 in | 37.75 in | 43.75 in | 4.00 in |
| 44.00 in        | 37.00 in | 41.75 in | 47.75 in | 4.00 in |
| 48.00 in        | 41.00 in | 45.75 in | 51.75 in | 4.00 in |

| Farm Bar 10,000U |          |          |          |         |
|------------------|----------|----------|----------|---------|
| A                | B*       | C        | D*       | E       |
| 32.00 in         | 25.00 in | 29.75 in | 35.75 in | 4.00 in |
| 36.00 in         | 29.00 in | 33.75 in | 39.75 in | 4.00 in |
| 48.00 in         | 41.00 in | 45.75 in | 51.75 in | 4.00 in |
| 60.00 in         | 53.00 in | 57.75 in | 63.75 in | 4.00 in |
| 72.00 in         | 65.00 in | 69.75 in | 75.75 in | 4.00 in |

\* B equals dimension A less 7 inches

\* D equals dimension C plus 6 inches

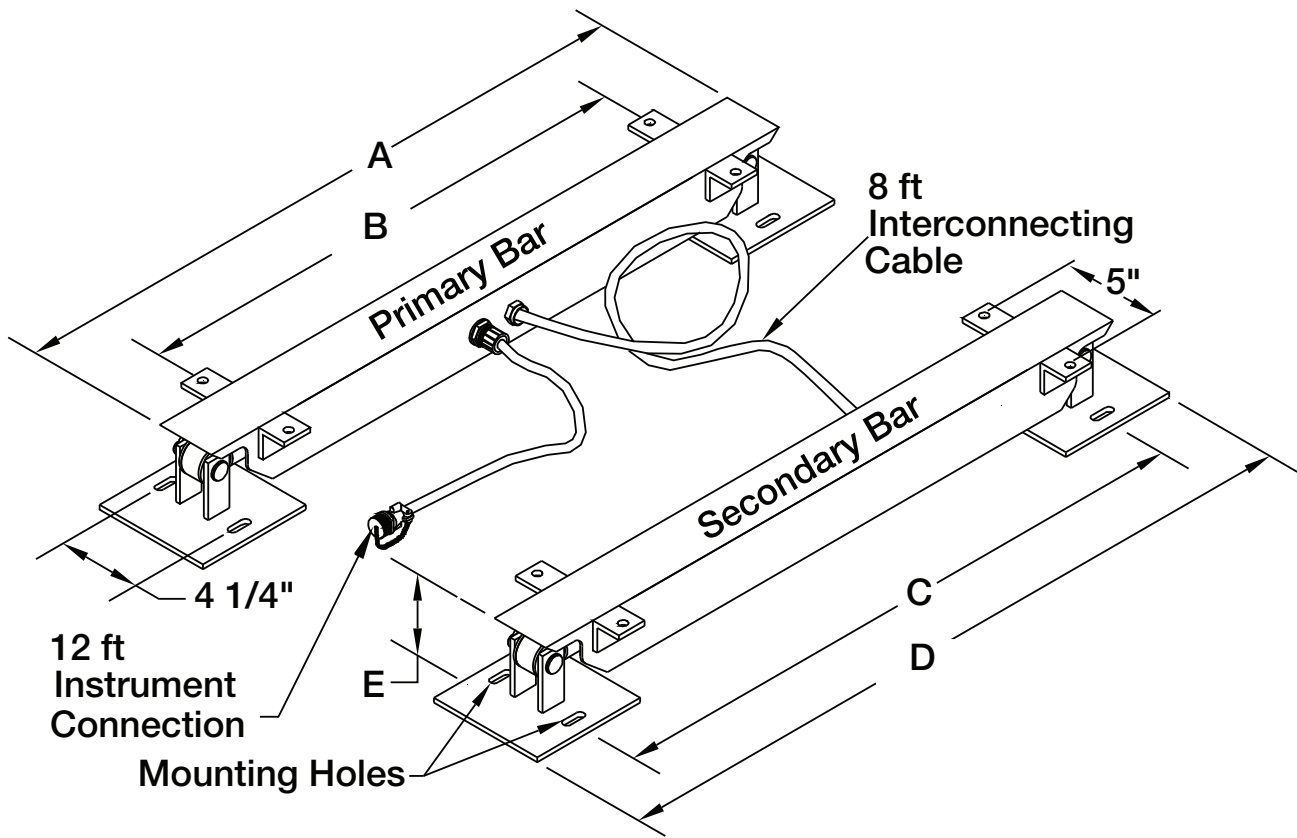

# Load Cells / Weigh Modules

## TABLE OF CONTENTS

|   |            |
|---|------------|
| <b>SURVIVOR® Paramounts® HE</b> .....   | <b>631</b> |
| <i>Medium-capacity Weigh Module Systems</i>   |            |
| <b>RL1700 HE</b> .....  | <b>632</b> |
| <i>Light- to Medium-capacity Weigh Modules</i>  |            |
| <b>RL1600 HE</b> .....  | <b>633</b> |
| <i>Medium-capacity Weigh Modules</i>  |            |
| <b>RL1855 HE-HS</b> .....   | <b>634</b> |
| <i>Medium-capacity Weigh Modules</i>  |            |
| <b>RL2100 HE</b> .....  | <b>635</b> |
| <i>Heavy-capacity Weigh Modules</i>   |            |
| <b>ITCM</b> .....   | <b>636</b> |
| <i>Isolated Tension Cell Modules</i>  |            |
| <b>ITCM SS</b> .....  | <b>637</b> |
| <i>Stainless Steel Isolated Tension Cell Modules</i>  |            |
| <b>ITCM HE</b> .....  | <b>638</b> |
| <i>Stainless Steel, Welded Seal, NTEP Certified Isolated Tension Cell Modules</i>             |            |
| <b>RL50210TA</b> .....  | <b>639</b> |
| <i>Mini Tank Weighing Module</i>  |            |
| <b>65059</b> .....  | <b>641</b> |
| <i>Mini Tank Weighing Module, VPG Sensortronics</i>   |            |
| <b>RL50219SS-TA</b> .....   | <b>643</b> |
| <i>Mini Tank Weighing Module, Stainless Steel</i>   |            |
| <b>Paramounts® EP</b> .....   | <b>645</b> |
| <i>Environmentally Protected, Mild Steel, Light- to Medium-capacity Tank Weighing Systems</i> |            |
| <b>Paramounts® HS</b> .....   | <b>647</b> |
| <i>Hermetically Sealed, Mild Steel, Light- to Medium-capacity Tank Weighing Systems</i>       |            |
| <b>RLBTM</b> .....  | <b>649</b> |
| <i>Mild Steel/Stainless Steel Weigh Modules</i>   |            |
| <b>RL1800 Series</b> .....  | <b>650</b> |
| <i>Mild Steel/Stainless Steel Weigh Modules</i>   |            |
| <b>RL1800 Series Coated Load Cell Version</b> .....   | <b>652</b> |
| <i>Stainless Steel Weigh Modules</i>  |            |
| <b>RL1900 Series</b> .....  | <b>653</b> |
| <i>Stainless Steel Weigh Modules</i>  |            |
| <b>RLTM</b> .....   | <b>654</b> |
| <i>Stainless Steel Tank Weigh Modules</i>   |            |
| <b>RL9000TWM Series</b> .....   | <b>655</b> |
| <i>Stainless Steel, Tank, Hopper and Vessel Weighing Assembly</i>                             |            |
| <b>RL9000TWM-HT</b> .....   | <b>658</b> |
| <i>Tank, Hopper and Vessel Weigh Module</i>   |            |
| <b>RL2200 Series</b> .....  | <b>659</b> |
| <i>Tank, Hopper and Vessel Weighing Assembly</i>  |            |
| <b>RL2200SS Series</b> .....  | <b>660</b> |
| <i>Stainless Steel, Tank, Hopper and Vessel Weighing Assembly</i>                             |            |
| <b>RLC</b> .....  | <b>661</b> |
| <i>Stainless Steel Weigh Modules, VPG Revere</i>  |            |
| <b>220 Universal Mount</b> .....  | <b>662</b> |
| <i>Stainless Steel Weigh Modules, VPG Tedea-Huntleigh</i>                                     |            |
| <b>EZ Mount 1 with RL72020</b> .....  | <b>664</b> |
| <i>Mild Steel Weigh Modules, Rice Lake Weighing Systems</i>                                   |            |
| <b>EZ Mount 1 SS with RL72020SS</b> .....   | <b>666</b> |
| <i>Stainless Steel Weigh Modules, Rice Lake Weighing Systems</i>                              |            |
| <b>EZ Mount 1 with Coated RL72020P</b> .....  | <b>668</b> |
| <i>Stainless Steel Weigh Modules, Rice Lake Weighing Systems</i>                              |            |
| <b>EZ Mount 1 with RL70000</b> .....  | <b>670</b> |
| <i>Mild Steel Weigh Modules, Rice Lake Weighing Systems</i>                                   |            |

|  |            |
|--|------------|
| <b>EZ Mount 1 with RL70000SS</b> .....   | <b>672</b> |
| <i>Stainless Steel Weigh Modules, Rice Lake Weighing Systems</i>   |            |
| <b>EZ Mount 1 with Coated RL70000</b> .....  | <b>673</b> |
| <i>Rice Lake Weighing Systems</i>  |            |
| <b>EZ Mount 1 HE</b> .....   | <b>674</b> |
| <i>Stainless Steel Weigh Modules, Rice Lake Weighing Systems</i>   |            |
| <b>RL1600 Series</b> .....   | <b>675</b> |
| <i>Cast Iron Weigh Modules, Rice Lake Weighing Systems</i>   |            |
| <b>RL1600 Series</b> .....   | <b>677</b> |
| <i>Mild Steel Weigh Modules, Rice Lake Weighing Systems</i>  |            |
| <b>RL1600 Series SS</b> .....  | <b>679</b> |
| <i>Stainless Steel Weigh Modules, Rice Lake Weighing Systems</i>   |            |
| <b>RL1600 Series Coated Load Cell Version</b> .....  | <b>681</b> |
| <i>Stainless Steel Weigh Modules, Rice Lake Weighing Systems</i>   |            |
| <b>MVS Mount/MVS</b> .....   | <b>682</b> |
| <i>Conversion Kit</i>  |            |
| <b>Translink™ Parallel Link</b> .....  | <b>683</b> |
| <i>Truck Scale Assembly, Rice Lake Weighing Systems</i>  |            |
| <b>Motor Truck Scale Electronic Conversion Kit</b> .....   | <b>684</b> |
| <i>Rice Lake Weighing Systems</i>  |            |
| <b>MagnaMount®</b> .....   | <b>685</b> |
| <i>Tank, Truck and Railroad Track Assembly</i>   |            |
| <b>Mettler Toledo® DigiTOL® Retrofit Kit</b> .....   | <b>686</b> |
| <i>Stainless Steel, Rice Lake Weighing Systems/Flintec</i>   |            |
| <b>Rice Lake Analog Retrofit Kit</b> .....   | <b>688</b> |
| <i>Stainless Steel, Analog Load Cells</i>  |            |
| <b>Electronic Floor Scale Underdeck Kits</b> .....   | <b>689</b> |
| <b>S-BEAM</b> .....  |            |
| <b>RL20000I</b> .....  | <b>690</b> |
| <i>Alloy Steel, Environmentally Sealed, NTEP Certified 1:5,000 III/1:10,000 III/L, IP67</i>                  |            |
| <b>RL20000SS</b> .....   | <b>691</b> |
| <i>Stainless Steel, Environmentally Sealed, NTEP Certified 1:10,000 Class III/L Single Cell, IP67</i>        |            |
| <b>RL20000ST</b> .....   | <b>692</b> |
| <i>Stainless Steel, Environmentally Sealed, NTEP Certified 1:10,000 Class III/L Single Cell, IP67</i>        |            |
| <b>RL20001I</b> .....  | <b>693</b> |
| <i>Alloy Steel, Environmentally Sealed, NTEP Certified Single Cell 1:5,000 III/1:10,000 III/L, IP67</i>      |            |
| <b>RL20001HE</b> .....   | <b>694</b> |
| <i>Stainless Steel, Welded Seal, NTEP Certified 1:5,000 Class III/1:10,000 Class III/L Single Cell, IP68</i> |            |
| <b>RLETS</b> .....   | <b>695</b> |
| <i>Alloy Steel, Environmentally Sealed, OIML C3, IP67</i>  |            |
| <b>SINGLE-ENDED BEAM</b> .....   |            |
| <b>RL32022</b> .....   | <b>696</b> |
| <i>Alloy Steel, Environmentally Sealed, OIML C3, IP67</i>  |            |
| <b>RL32022S</b> .....  | <b>697</b> |
| <i>Stainless Steel, Hermetically Sealed, OIML C3, IP69K</i>  |            |
| <b>RL32018</b> .....   | <b>698</b> |
| <i>Alloy Steel, Environmentally Sealed, NTEP Certified 1:5,000 Class III Multiple Cell, IP66</i>             |            |
| <b>RL32018 Coated</b> .....  | <b>699</b> |
| <i>Alloy Steel, Environmentally Sealed, NTEP Certified 1:5,000 Class III Multiple Cell, IP66</i>             |            |
| <b>RL32018S</b> .....  | <b>700</b> |
| <i>Stainless Steel, Environmentally Sealed, NTEP Certified 1:5,000 Class III Multiple Cell, IP66</i>         |            |

|   |            |
|---|------------|
| <b>RL32018S-P</b> .....   | <b>701</b> |
| <i>Stainless Steel, Hermetically Sealed, IP69K</i>  |            |
| <b>RL32018S-HE</b> .....  | <b>702</b> |
| <i>Stainless Steel, Hermetically Sealed, NTEP Certified 1:5,000 Class III Multiple Cell, IP69K</i>                        |            |
| <b>RL32019S-HE</b> .....  | <b>703</b> |
| <i>Stainless Steel, Hermetically Sealed, NTEP Certified 1:5,000 Class III Multiple Cell, IP69K</i>                        |            |
| <b>RL32218S-HE</b> .....  | <b>704</b> |
| <i>Stainless Steel, Hermetically Sealed, NTEP Certified 1:5,000 Class III Multiple Cell, IP69K</i>                        |            |
| <b>RL9018SS</b> .....   | <b>705</b> |
| <i>Stainless Steel, Hermetically Sealed, NTEP Certified 1:4,000S/1:5,000M, OIML C3, IP68/IP69K</i>                        |            |
| <b>RL30000I</b> .....   | <b>706</b> |
| <i>Alloy Steel, Environmentally Sealed, NTEP Certified 1:5,000 III/L Class III Multiple Cell, IP67</i>                    |            |
| <b>RL30002 Thru Hole</b> .....  | <b>707</b> |
| <i>Alloy Steel, Environmentally Sealed, NTEP Certified 1:5,000 III/L Class III Multiple Cell, IP67</i>                    |            |
| <b>RLH35</b> .....  | <b>708</b> |
| <i>Stainless Steel, Welded Seal, NTEP Certified 1:5,000 Class III/L Multiple Cell, IP67</i>                               |            |
| <b>RL39123</b> .....  | <b>709</b> |
| <i>Stainless Steel, Environmentally Sealed, IP67</i>  |            |
| <b>RL32018S-T</b> .....   | <b>710</b> |
| <i>Stainless Steel, Hermetically Sealed, NTEP Certified, 1:5,000 Class III Multiple Cell, IP69K</i>                       |            |
| <b>RL35023S Coated</b> .....  | <b>711</b> |
| <i>Stainless Steel, Environmentally Sealed, NTEP Certified 1:5,000 Class III Multiple Cell, IP67</i>                      |            |
| <b>RLHTO</b> .....  | <b>712</b> |
| <i>Stainless Steel, Hermetically Sealed, IP66/68</i>  |            |
| <b>RLSSB</b> .....  | <b>713</b> |
| <i>Stainless Steel, Welded Seal, NTEP Certified 1:5,000 Class III Multiple Cell, IP67</i>                                 |            |
| <b>RLSB250/RLSB250T</b> .....   | <b>714</b> |
| <i>Stainless Steel, Welded Seal, NTEP Certified 1:5,000 Class III Multiple Cell, IP67</i>                                 |            |
| <b>RL50219SS</b> .....  | <b>715</b> |
| <i>Stainless Steel, Environmentally Sealed, IP67</i>  |            |
| <b>RL50210</b> .....  | <b>716</b> |
| <i>Alloy Steel, Environmentally Sealed, IP65</i>  |            |
| <b>RL60040SST</b> .....   | <b>717</b> |
| <i>Stainless Steel, Environmentally Sealed, IP65</i>  |            |
| <b>RL40BBS</b> .....  | <b>718</b> |
| <i>Alloy Steel, Environmentally Sealed, IP65</i>  |            |
| <b>RL32011WB-L</b> .....  | <b>719</b> |
| <i>Stainless Steel, Environmentally Sealed, NTEP Certified 1:5,000 Class III Multiple Cell, Potted, IP67</i>              |            |
| <b>RL32011WB-T</b> .....  | <b>720</b> |
| <i>Stainless Steel, Environmentally Sealed, NTEP Certified 1:5,000 Class III Multiple Cell, Potted, IP67</i>              |            |
| <b>DOUBLE-ENDED BEAM</b> .....  |            |
| <b>RL72020</b> .....  | <b>721</b> |
| <i>Alloy Steel, Environmentally Sealed, NTEP Certified 1:5,000 Class III/1:10,000 Class III/L Multiple Cell, IP67</i>     |            |
| <b>RL72020SS</b> .....  | <b>722</b> |
| <i>Stainless Steel, Environmentally Sealed, NTEP Certified 1:5,000 Class III/1:10,000 Class III/L Multiple Cell, IP67</i> |            |
| <b>RL72020P Coated</b> .....  | <b>723</b> |
| <i>Alloy Steel, Environmentally Sealed, NTEP Certified 1:5,000 Class III/1:10,000 Class III/L Multiple Cell, IP67</i>     |            |

Product names, logos, brands and other trademarks featured or referred to within this publication are the property of their respective trademark holders.

# Load Cells / Weigh Modules

**RL72019SS ..... 724**  
Stainless Steel, Welded Seal, NTEP Certified 1:5,000  
Class III/1:10,000 Class IIIL Multiple Cell, IP68

**RL70000 ..... 725**  
Alloy Steel, Environmentally Sealed, NTEP Certified 1:10,000  
Class IIIL Multiple Cell, IP67

**RL70000 Coated ..... 726**  
Alloy Steel, Environmentally Sealed, IP67

**RL70000SS ..... 727**  
Stainless Steel, Environmentally Sealed, NTEP Certified 1:5,000  
Class III/1:10,000 IIIL Multiple Cell, IP67

**RL75016 ..... 728**  
Alloy Steel, Environmentally Sealed, IP67

**RL75016 Coated ..... 729**  
Alloy Steel, Environmentally Sealed, IP67

**RL75016SS ..... 730**  
Stainless Steel, Environmentally Sealed, IP67

**RL75016SS-W ..... 731**  
Stainless Steel, Welded Seal, IP67

**RL75016WHE ..... 732**  
Stainless Steel, Hermetically Sealed, IP69K

**RL75058I for Rice Lake Coil Scale ..... 733**  
Alloy Steel, Environmentally Sealed, NTEP Certified 1:5,000  
Class III Multiple Cell, IP67

**RL75058-LP ..... 734**  
Alloy Steel, Environmentally Sealed, NTEP Certified 1:10,000  
Class IIIL Multiple Cell, IP67

**RL75058S-LP ..... 735**  
Stainless Steel, Hermetically Sealed, NTEP Certified 1:10,000  
Class IIIL Multiple Cell, IP68/69K

**RL75060S ..... 736**  
Stainless Steel, Welded Seal, NTEP Certified 1:5,000 III/1:10,000  
Class IIIL Multiple Cell, IP67

**RL75223 ..... 737**  
Alloy Steel, Welded Seal, NTEP Certified 1:10,000 Class IIIL  
Multiple Cell, IP67

**RLDB50000S ..... 738**  
Stainless Steel, Welded Seal, NTEP Certified 1:10,000 IIIL  
Multiple Cell, IP67

**RL75040 ..... 739**  
Alloy Steel, Environmentally Sealed, NTEP Certified 1:10,000  
Class IIIL Multiple Cell, IP67

## COMPRESSION CANISTER

**RLCSP1 ..... 740**  
Stainless Steel, Welded Seal, NTEP Certified 1:10,000 Class IIIL  
Multiple Cell, IP67

**RL8C2P1SST ..... 741**  
Stainless Steel, Hermetically Sealed, NTEP Certified 1:10,000  
Class IIIL Multiple Cell, IP68

## ROCKER COLUMN

**RLSCA-50K ..... 742**  
Stainless Steel, Welded Seal, NTEP Certified 1:10,000 Class IIIL  
Multiple Cell, IP67

**RL70510/RL80453 ..... 743**  
Stainless Steel, Hermetically Sealed, NTEP Certified 1:10,000  
Class III L, IP69K

**RL75114-50K ..... 744**  
Stainless Steel, Welded Seal, NTEP Certified 1:10,000  
Class III L, IP67

## COMPRESSION DISK

**RL90000 ..... 745**  
Alloy Steel, Environmentally Sealed, IP67

**RLPC3SS ..... 746**  
Stainless Steel, Environmentally Sealed, NTEP Certified 1:3,000  
Class III Single Cell, IP67

**RLPC4SS-HE ..... 747**  
Stainless Steel, Hermetically Sealed, NTEP Certified 1:5,000  
Class III Single Cell, IP69K

## SINGLE POINT

**RLPC6 ..... 748**  
Stainless Steel, Hermetically Sealed, NTEP Certified 1:5,000  
Class III Single Cell, IP69K

**RLPWM15HE ..... 749**  
Stainless Steel, Hermetically Sealed, NTEP Certified 1:5,000  
Class III Single Cell, IP69K

**RLPWM15 ..... 750**  
Stainless Steel, Environmentally Sealed, NTEP Certified 1:5,000  
Class III Single Cell, IP67

**RLPCBC-60 ..... 751**  
Stainless Steel, Hermetically Sealed, NTEP Certified 1:5,000  
Class III Single Cell, IP69K

**RL1521A ..... 752**  
Aluminum, Environmentally Sealed, NTEP Certified 1:5,000  
Class III Single Cell, IP66

**RL1010 ..... 753**  
Aluminum, NTEP Certified 1:5,000 Class III Single Cell, Potted  
and Unpotted, IP65/IP67

**RLSP4 ..... 754**  
Aluminum, Environmentally Sealed, NTEP Certified 1:5,000  
Class III Single Cell, IP66

**RLPWM12 ..... 755**  
Aluminum, Environmentally Sealed, NTEP Certified 1:5,000 Class  
III Single Cell, IP67

**RLPWM16 ..... 756**  
Aluminum, Environmentally Sealed, NTEP Certified 1:5,000  
Class III Single Cell, IP67

**RL1042 ..... 757**  
Aluminum, Environmentally Sealed, NTEP Certified 1:5,000  
Class III Single Cell, IP66

**RL1040 ..... 758**  
Aluminum, NTEP Certified 1:5,000 Class III Single Cell, Potted  
and Unpotted, IP65/IP67

**RL1140 ..... 759**  
Stainless Steel, Environmentally Sealed, Potted IP67

**RL1380 ..... 760**  
Stainless Steel, Environmentally Sealed, NTEP Certified 1:3,000  
Class III Single Cell, IP67

**RL1385 ..... 761**  
Stainless Steel, Environmentally Sealed, NTEP Certified 1:4,500  
Class III Single Cell, IP67

**RL1260 ..... 762**  
Aluminum, Environmentally Sealed, NTEP Certified 1:5,000  
Class III Single Cell, IP67

**RL260FD ..... 763**  
Fluid Damped, Stainless Steel, Environmentally Sealed, NTEP  
Certified Single Cell 1:3,000, IP68

**RL26018A ..... 764**  
Aluminum, Environmentally Sealed, NTEP Certified 1:5,000  
Class III Single Cell, IP67

**RL1218A ..... 765**  
Aluminum, Environmentally Sealed, NTEP Certified 1:5,000  
Class III Single Cell, IP67

**RL42018A ..... 766**  
Aluminum, Environmentally Sealed, NTEP Certified 1:5,000  
Class III Single Cell, IP66

**RLFLS ..... 767**  
Stainless Steel, Environmentally Sealed, Potted, IP67

## PLANAR BEAM

**RLBLP ..... 768**  
Aluminum, Environmentally Sealed, IP65

## TENSION LINK

**RL2010 ..... 769**  
Stainless Steel, Environmentally Sealed, IP67

**MSI Load Pin Sensors ..... 770**

**MSI Load Pin Questionnaire ..... 771**

**MSI Tension Link ..... 772**  
Load Cell

**MSI Clamp-On ..... 773**  
Load Cell

# SURVIVOR® Paramounts® HE

Medium-capacity Weigh Module Systems

LOAD CELLS /  
WEIGH MODULES

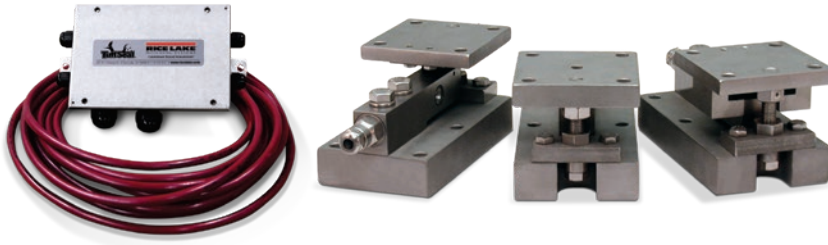

Picture is a representation of actual product.

## Order Information

| Load Rating (Per Module)                   | Part # | Price      |
|--|--------|------------|
| <b>NTEP Certified/OIML C3 3-Module Kit</b> |        |            |
| 5 kN                                       | 29883  | \$4,314.00 |
| 10 kN                                      | 29884  | \$4,314.00 |
| 23 kN                                      | 29885  | \$4,314.00 |
| 50 kN                                      | 29886  | \$5,835.00 |
| <b>NTEP Certified/OIML C3 4-Module Kit</b> |        |            |
| 5 kN                                       | 29879  | \$5,734.00 |
| 10 kN                                      | 29880  | \$5,734.00 |
| 23 kN                                      | 29881  | \$5,734.00 |
| 50 kN                                      | 29882  | \$7,378.00 |
| <b>Non-NTEP Certified 3-Module Kit</b>     |        |            |
| 5 kN                                       | 17991  | \$4,200.00 |
| 10 kN                                      | 17992  | \$4,200.00 |
| 23 kN                                      | 17993  | \$4,200.00 |
| 50 kN                                      | 17994  | \$5,460.00 |
| 100 kN                                     | 17995  | \$6,220.00 |
| <b>Non-NTEP Certified 4-Module Kit</b>     |        |            |
| 5 kN                                       | 17998  | \$5,480.00 |
| 10 kN                                      | 17999  | \$5,480.00 |
| 23 kN                                      | 18000  | \$5,480.00 |
| 50 kN                                      | 18001  | \$6,906.00 |
| 100 kN                                     | 18002  | \$8,644.00 |
| *Conduit adapter, 1/2-14 NPT               | 17703  | \$50.00    |

\*Must be factory installed

## Dimensions

| Rated Capacity | C    | D    | H    | H1   | *H2  | **H2 | H3   | L     | L1   | L2   | L3   | L4   | W    | W1   |
|----------------|------|------|------|------|------|------|------|-------|------|------|------|------|------|------|
| kN/in          |      |      |      |      |      |      |      |       |      |      |      |      |      |      |
| 5 to 23        | 0.44 | 0.44 | 3.58 | 1.25 | 0.50 | 0.75 | 3.06 | 7.51  | 3.00 | 4.00 | 3.00 | 0.50 | 4.00 | 3.00 |
| 50             | 0.56 | 0.56 | 4.66 | 1.50 | 0.62 | 1.00 | 4.09 | 9.19  | 3.87 | 5.00 | 3.87 | 0.56 | 5.00 | 3.87 |
| 100            | 0.69 | 0.69 | 6.41 | 2.00 | 0.75 | 1.25 | 5.73 | 11.46 | 4.75 | 6.00 | 4.75 | 0.69 | 6.00 | 4.75 |

\*Side stop and free sliding units \*\*Fixed pin units

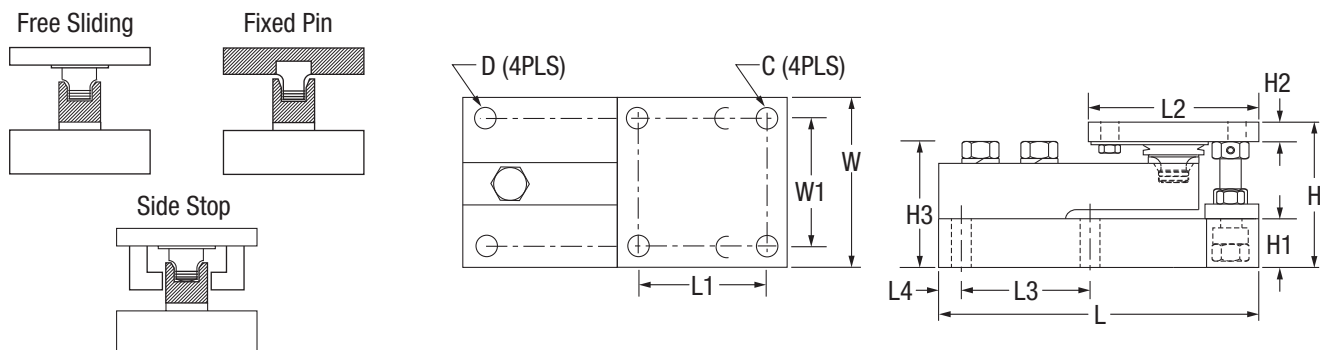

## Complete Kit Includes

- One fixed-pin module, one side-stop module, and one or two free-sliding assemblies. Each module is complete with a Flintec SB4 stainless steel hermetically sealed load cell.
- One JB4SS NEMA Type 4X stainless steel signal trim junction box
- 25 ft of our hostile environment EL147HE SURVIVOR® load cell cable

## Standard Features

- All stainless steel construction
- Bolt-in-place design; module bolts directly to tank leg without requiring additional load buttons or mounting plates
- Load cell outputs are mV/V/ohm calibrated to minimize maintenance costs
- Unique design allows for thermal expansion/contraction
- Low-profile, self-checking design
- Jacking screw allows empty vessel to be lifted clear of load cell for maintenance
- Unique patented blind load hole technology minimizes unwanted side and eccentric loading
- Vessel is free to slide laterally on PTFE-coated surfaces

## Applications

- Medium-capacity blenders and tanks
- Batching/blending
- Pharmaceutical processing
- Food processing
- Petroleum refining and batching

## Load Cell Approvals

# RL1700 HE

Light- to Medium-capacity Weigh Modules

LOAD CELLS /  
WEIGH MODULES

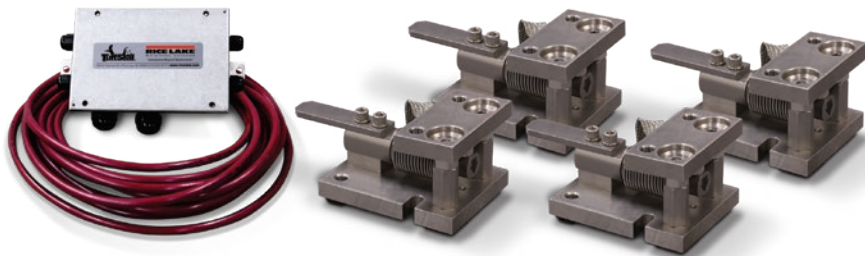

Picture is a representation of actual product.

## Order Information

| Load Rating (Per Module)                  | Part # | Price      |
|---|--------|------------|
| <b>Single Module (Includes Load Cell)</b> |        |            |
| 5 kg                                      | 32687  | \$1,000.00 |
| 10 kg                                     | 32688  | \$1,000.00 |
| 20 kg                                     | 32689  | \$1,000.00 |
| 50 kg                                     | 32690  | \$1,000.00 |
| 100 kg                                    | 32691  | \$1,000.00 |
| 200 kg                                    | 32692  | \$1,000.00 |
| 250 kg                                    | 32693  | \$1,000.00 |
| 500 kg                                    | 32974  | \$1,225.00 |
| 1,000 kg                                  | 32973  | \$1,225.00 |
| 2,000 kg                                  | 32972  | \$1,225.00 |
| 5,000 kg                                  | 32971  | \$1,495.00 |
| <b>3-Module Kit</b>                       |        |            |
| 5 kg                                      | 32920  | \$3,215.00 |
| 10 kg                                     | 32921  | \$3,215.00 |
| 20 kg                                     | 32922  | \$3,215.00 |
| 50 kg                                     | 32923  | \$3,215.00 |
| 100 kg                                    | 32924  | \$3,215.00 |
| 200 kg                                    | 32925  | \$3,215.00 |
| 250 kg                                    | 32926  | \$3,215.00 |
| 500 kg                                    | 32980  | \$3,875.00 |
| 1,000 kg                                  | 32981  | \$3,875.00 |
| 2,000 kg                                  | 32982  | \$3,875.00 |
| 5,000 kg                                  | 32983  | \$4,785.00 |
| <b>4-Module Kit</b>                       |        |            |
| 5 kg                                      | 32927  | \$4,250.00 |
| 10 kg                                     | 32928  | \$4,250.00 |
| 20 kg                                     | 32929  | \$4,250.00 |
| 50 kg                                     | 32930  | \$4,250.00 |
| 100 kg                                    | 32931  | \$4,250.00 |
| 200 kg                                    | 32932  | \$4,250.00 |
| 250 kg                                    | 32933  | \$4,250.00 |
| 500 kg                                    | 32984  | \$5,105.00 |
| 1,000 kg                                  | 32985  | \$5,105.00 |
| 2,000 kg                                  | 32986  | \$5,105.00 |
| 5,000 kg                                  | 32987  | \$5,985.00 |

## Dimensions

| Rated Capacity | C    | B         | *H1   | **H2  | L     | L1   | L2    | L3   | L4   | L5   | W     | W1   | W2   | W3   |
|----------------|------|-----------|-------|-------|-------|------|-------|------|------|------|-------|------|------|------|
| kg/mm          |      |           |       |       |       |      |       |      |      |      |       |      |      |      |
| 5 to 250       | 13.1 | 1/2-20UNF | 80.0  | 86.1  | 131.8 | 63.8 | 76.0  | 42.0 | 56.0 | 14.1 | 101.4 | 70.0 | 15.5 | 25.4 |
| 500 to 2,000   | 13.1 | 5/8-18UNF | 101.6 | 109.4 | 165.1 | 71.2 | 129.5 | 15.5 | 75.5 | 60.0 | 110.0 | 70.0 | 20.0 | 31.8 |
| 5,000          | 19.8 | 3/4-10UNC | 135.0 | 143.0 | 215.0 | 81.0 | 161.0 | 20.0 | 90.0 | 70.0 | 150.0 | 90.0 | 30.0 | 40.0 |

\* In weighing position \*\* In jacked-up position for load cell shipping or removal

## Complete Kit Includes

- Three or four RL1700 HE stainless steel compression mounts with NTEP Certified RL9018SS (5 to 250 kg) or RLHT0 (500 to 5,000 kg) stainless steel, hermetically sealed single-ended beam load cells
- One JB4SS NEMA Type 4X stainless steel signal-trim junction box
- 25 ft of our hostile environment EL147HE SURVIVOR load cell cable

## Standard Features

- Capacities (per module) 1,000 lb to 25,000 lb
- All stainless steel, weldless construction retains less residue and allows fast, thorough cleaning
- Bolt-in-place design; module bolts directly to tank leg without requiring additional load buttons or mounting plates
- Self-checking with lift-off/tip-over protection and jacking/shipping bolts
- Load cell is isolated from overload in all directions

## Applications

- Multi-ingredient micro-batching
- Meat and poultry processing
- Batching/blending
- Dye/ink blending

## Load Cell Approvals

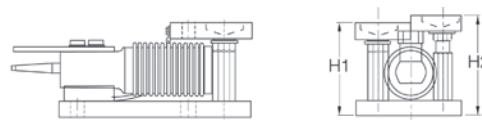

5 kg - 250 kg capacities

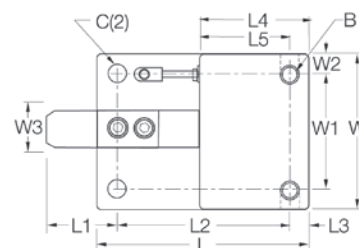
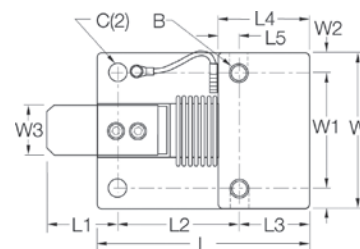

500 kg - 5,000 kg capacities

# RL1600 HE

Medium-capacity Weigh Modules

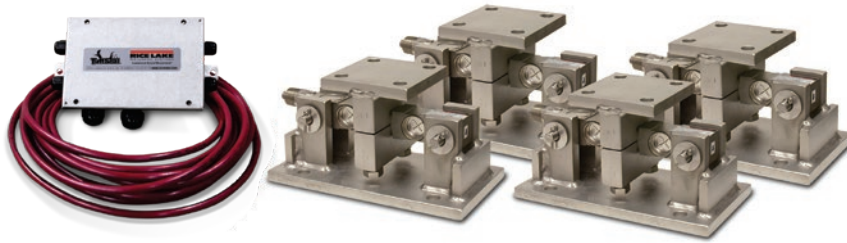

Picture is a representation of actual product.

## Complete Kit Includes

- Three or four RL1600 HE stainless steel compression mounts with RL75016WHE stainless steel, hermetically sealed double-ended shear beam load cells
- One JB4SS NEMA Type 4X stainless steel signal trim junction box
- 25 ft of our hostile environment EL147HE SURVIVOR load cell cable

## Standard Features

- All stainless steel construction
- Self-checking, easy-to-use design allows module to be bolted directly to tank leg without requiring additional mounting plates or load buttons
- Center loaded

## Applications

- Medium-capacity tanks, bins and hoppers
- Bulk material management
- Ingredient batching, mixing and blending

## Load Cell Approvals

## Order Information

| Load Rating (Per Module)                        | Part # | Price      |
|---|--------|------------|
| <b>Single Mount Does Not Include Load Cells</b> |        |            |
| 1,000 to 5,000 lb                               | 17813  | \$685.00   |
| 10,000 to 25,000 lb                             | 17815  | \$1,345.00 |
| <b>3-Module Kit</b>                             |        |            |
| 1,000 lb  | 46723  | \$4,500.00 |
| 1,500 lb  | 119673 | \$4,500.00 |
| 2,000 lb  | 119675 | \$4,500.00 |
| 2,500 lb  | 46724  | \$4,500.00 |
| 5,000 lb  | 46725  | \$4,500.00 |
| 10,000 lb                                       | 46726  | \$6,725.00 |
| 15,000 lb                                       | 46727  | \$6,725.00 |
| 20,000 lb                                       | 84664  | \$6,725.00 |
| 25,000 lb                                       | 46728  | \$6,725.00 |
| <b>4-Module Kit</b>                             |        |            |
| 1,000 lb  | 46729  | \$5,865.00 |
| 1,500 lb  | 119674 | \$5,865.00 |
| 2,000 lb  | 119676 | \$5,865.00 |
| 2,500 lb  | 46730  | \$5,865.00 |
| 5,000 lb  | 46731  | \$5,865.00 |
| 10,000 lb                                       | 46732  | \$8,800.00 |
| 15,000 lb                                       | 46733  | \$8,800.00 |
| 20,000 lb                                       | 84665  | \$8,800.00 |
| 25,000 lb                                       | 46734  | \$8,800.00 |
| <b>Dummy Load Cells (Mild Steel)</b>            |        |            |
| 1,000 to 5,000 lb                               | 18236  | \$26.00    |
| 10,000 to 25,000 lb                             | 18237  | \$42.00    |

## Shims\*

|                               | Part # | Price   |
|-------------------------------|--------|---------|
| <b>1,000 lb to 5,000 lb</b>   |        |         |
| 0.0625                        | 150852 | \$7.00  |
| 0.125                         | 150853 | \$12.00 |
| 0.250                         | 150854 | \$18.00 |
| <b>10,000 lb to 25,000 lb</b> |        |         |
| 0.0625                        | 150855 | \$19.00 |
| 0.125                         | 150856 | \$30.00 |
| 0.250                         | 150857 | \$65.00 |

\*Shims match the top plate

## Dimensions

| Rated Capacity   | C    | H    | H1   | H2   | L     | L1   | L2   | L3   | T          | W    | W1   | W2   | W3   |
|------------------|------|------|------|------|-------|------|------|------|------------|------|------|------|------|
| lb/in            |      |      |      |      |       |      |      |      |            |      |      |      |      |
| 1,000 to 5,000   | 0.56 | 5.00 | 0.50 | 0.50 | 9.25  | 2.75 | 4.00 | 6.25 | 1/2-13 UNC | 5.00 | 3.75 | 2.75 | 4.00 |
| 10,000 to 25,000 | 0.78 | 7.87 | 0.75 | 0.75 | 12.00 | 6.00 | 8.00 | 7.50 | 3/4-10 UNC | 8.00 | 6.00 | 6.00 | 8.00 |

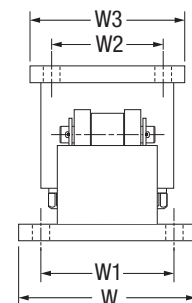
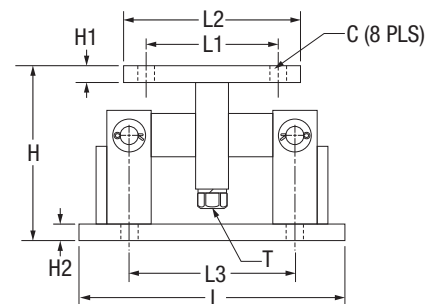

# RL1855 HE-HS

Medium-capacity Weigh Modules

LOAD CELLS /  
WEIGH MODULES

Picture is a representation of actual product.

## Order Information

| Load Rating (Per Module)            | Part # | Price      |
|-------------------------------------|--------|------------|
| Single Modules (Includes Load Cell) |        |            |
| 1,000 lb                            | 170857 | \$1,065.00 |
| 2,500 lb                            | 170858 | \$1,065.00 |
| 4,000 lb                            | 170859 | \$1,065.00 |
| 5,000 lb                            | 170860 | \$1,150.00 |
| 10,000 lb                           | 170861 | \$1,150.00 |
| 3-Module Kit                        |        |            |
| 1,000 lb                            | 170862 | \$3,354.00 |
| 2,500 lb                            | 170863 | \$3,354.00 |
| 4,000 lb                            | 170864 | \$3,354.00 |
| 5,000 lb                            | 170865 | \$3,615.00 |
| 10,000 lb                           | 170866 | \$3,615.00 |
| 4-Module Kit                        |        |            |
| 1,000 lb                            | 170867 | \$4,360.00 |
| 2,500 lb                            | 170868 | \$4,360.00 |
| 4,000 lb                            | 170869 | \$4,360.00 |
| 5,000 lb                            | 170870 | \$4,765.00 |
| 10,000 lb                           | 170871 | \$4,765.00 |

## Dimensions

| Rated Capacity  | C    | H min/<br>max | H1   | L    | L1   | L2   | L3   | L4   | L5   | L6   | L7   | W    | W1   | W2   |
|-----------------|------|---------------|------|------|------|------|------|------|------|------|------|------|------|------|
| lb/in           |      |               |      |      |      |      |      |      |      |      |      |      |      |      |
| 1,000 to 4,000  | 0.62 | 5.25/5.56     | 0.50 | 6.00 | 2.00 | 1.00 | 3.00 | 2.00 | 0.68 | 1.94 | 4.00 | 5.00 | 4.00 | 2.00 |
| 5,000 to 10,000 | 0.62 | 6.12/6.62     | 0.50 | 7.75 | 3.00 | 1.50 | 3.75 | 2.00 | 1.03 | 2.97 | 4.00 | 5.00 | 4.00 | 2.00 |

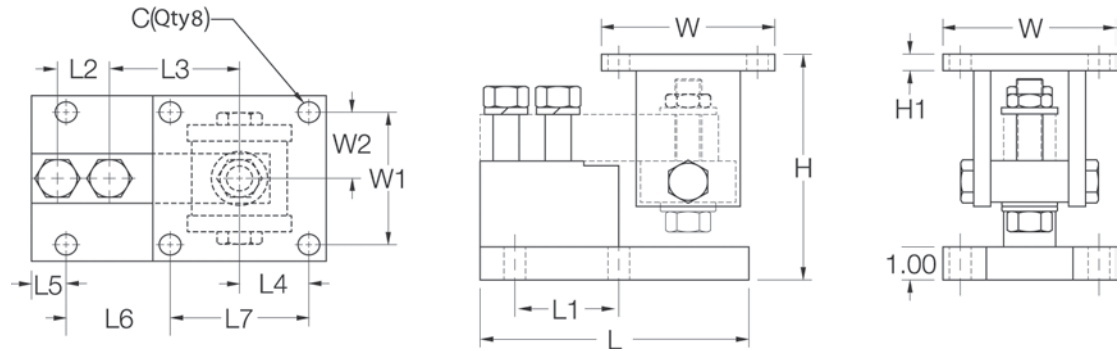

## Complete Kit Includes

- Three or four RL1855 HE stainless steel mounts with RL32218S-HE NTEP Certified hermetically sealed stainless steel load cells
- One JB4SS NEMA Type 4X stainless steel signal trim junction box
- 25 ft of hostile environment EL147HE SURVIVOR load cell cable

## Standard Features

- NTEP Certified load cells, 5,000 d Class III multiple load cell
- All stainless steel construction
- Self-checking design with lift off/tip off protection

## Applications

- Medium-capacity hoppers, bins and tanks
- Batching/blending

## Load Cell Approvals

# RL2100 HE

Heavy-capacity Weigh Modules

Picture is a representation of actual product.

## Complete Kit Includes

- Three or four RL2100 HE stainless steel compression mounts with NTEP Certified RL75060S or RL75058S-LP stainless steel, welded seal double-ended beam load cells
- One JB4SS NEMA Type 4X stainless steel signal-trim junction box
- 25 ft of our hostile environment EL147HE SURVIVOR load cell cable

## Standard Features

- NTEP Certified load cells, 5,000 d, Class IIIL/10,000 d, Class IIIL multiple cell
- All stainless steel construction
- Bolt-in-place design; module bolts directly to tank leg without requiring additional load buttons or mounting plates
- Self-checking design with lift-off/tip-over protection

## Applications

- Heavy-capacity tanks, blenders, reactors and bulk inventory management
- Petroleum refining process control
- Blending/batching

## Load Cell Approvals

## Order Information

| Load Rating (Per Module)                  | Part # | Price       |
|---|--------|-------------|
| <b>Single Module (Includes Load Cell)</b> |        |             |
| 20,000 lb                                 | 32951  | \$1,785.00  |
| 25,000 lb                                 | 65541  | \$1,785.00  |
| 35,000 lb                                 | 32952  | \$2,860.00  |
| 50,000 lb                                 | 32953  | \$2,860.00  |
| 60,000 lb                                 | 32954  | \$2,860.00  |
| 75,000 lb                                 | 32955  | \$2,860.00  |
| 100,000 lb                                | 32956  | \$4,895.00  |
| <b>3-Module Kit</b>                       |        |             |
| 20,000 lb                                 | 32970  | \$5,608.00  |
| 25,000 lb                                 | 65984  | \$5,608.00  |
| 35,000 lb                                 | 32969  | \$8,861.00  |
| 50,000 lb                                 | 32968  | \$8,861.00  |
| 60,000 lb                                 | 32967  | \$8,861.00  |
| 75,000 lb                                 | 32966  | \$8,861.00  |
| 100,000 lb                                | 32965  | \$14,583.00 |
| <b>4-Module Kit</b>                       |        |             |
| 20,000 lb                                 | 32964  | \$7,404.00  |
| 25,000 lb                                 | 65983  | \$7,404.00  |
| 35,000 lb                                 | 32963  | \$11,382.00 |
| 50,000 lb                                 | 32962  | \$11,382.00 |
| 60,000 lb                                 | 32961  | \$11,382.00 |
| 75,000 lb                                 | 32960  | \$11,382.00 |
| 100,000 lb                                | 32959  | \$19,362.00 |

## Dimensions

| Rated Capacity    | C    | H    | H1   | H2   | L     | L1   | L2   | L3    | W     | W1   | W2   | W3   |
|-------------------|------|------|------|------|-------|------|------|-------|-------|------|------|------|
| lb/in             |      |      |      |      |       |      |      |       |       |      |      |      |
| 20,000 to 25,000  | 0.78 | 6.85 | 0.75 | 0.75 | 10.00 | 6.00 | 8.00 | 7.50  | 8.00  | 6.00 | 6.00 | 8.00 |
| 35,000 to 100,000 | 1.13 | 9.42 | 1.00 | 1.00 | 14.00 | 6.50 | 9.00 | 11.50 | 10.00 | 7.50 | 6.50 | 9.00 |

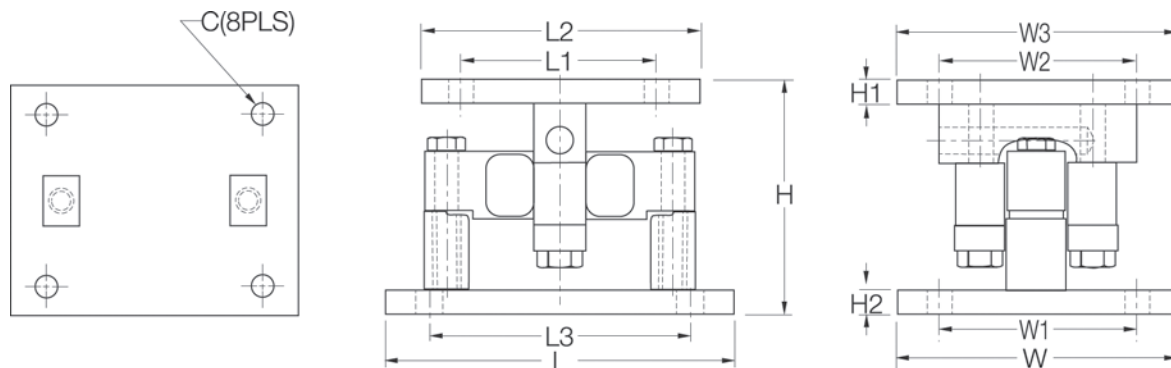

Module with  
RL20000I S-beam load cell

Picture is a representation of actual product.

#### Load Cell Approvals

#### Complete Kit Includes

- Three or four ITCM assemblies with RL20000I NTEP Certified S-beam load cells
- One JB4SS NEMA Type 4X stainless steel signal trim junction box
- 25 ft of hostile environment EL147HE SURVIVOR® load cell cable

#### Standard Features

- Capacities (per module): 100 to 20,000 lb
- Clevis mounts with nylon insulating washers
- Zinc-plated clevis assemblies
- Load cell is completely isolated from stray currents (except 20,000 lb)
- Grounding strap provides alternative path to ground
- Complete package for ease of installation
- Provides correct loading even in difficult installations
- Lower overall height compared to other isolated tension assemblies

#### Applications

- Suspended hoppers and tanks
- Mechanical scale conversions
- Use as a single module or in multiples

#### Load Rating Dimensions Per Module

| Load Cell Capacity | A    | B    | C                                      | D           | Single Module           | Price                            | 3-Module Kit            | Price                                  | 4-Module Kit            | Price                                  |
|--------------------|------|------|--|-------------|-------------------------|----------------------------------|-------------------------|--|-------------------------|--|
| lb/in              |      |      |  |             |                         |                                  |                         |  |                         |  |
| 100                | 2.00 | 1.81 | 3/8-16 UNC<br>1/2-13 UNC               | 7.00 (ref)  | 17851<br>17831          | \$566.00<br>\$566.00             | 18003<br>18004          | \$1,995.00<br>\$1,995.00               | 18027<br>18028          | \$2,573.00<br>\$2,573.00               |
| 150                | 2.00 | 1.81 | 3/8-16 UNC<br>1/2-13 UNC               | 7.00 (ref)  | 30337<br>30336          | \$566.00<br>\$566.00             | 30357<br>30358          | \$1,995.00<br>\$1,995.00               | 30359<br>30360          | \$2,573.00<br>\$2,573.00               |
| 200                | 2.00 | 1.81 | 3/8-16 UNC<br>1/2-13 UNC               | 7.00 (ref)  | 30335<br>30338          | \$566.00<br>\$566.00             | 30361<br>30362          | \$1,995.00<br>\$1,995.00               | 30363<br>30364          | \$2,573.00<br>\$2,573.00               |
| 250                | 2.00 | 1.81 | 3/8-16 UNC<br>1/2-13 UNC               | 7.00 (ref)  | 17852<br>17832          | \$566.00<br>\$566.00             | 18005<br>18006          | \$1,995.00<br>\$1,995.00               | 18029<br>18030          | \$2,573.00<br>\$2,573.00               |
| 500                | 2.68 | 2.68 | 1/2-13 UNC<br>5/8-11 UNC<br>3/4-10 UNC | 9.50 (ref)  | 17853<br>17858<br>17833 | \$619.00<br>\$619.00<br>\$619.00 | 18007<br>18008<br>18009 | \$2,138.00<br>\$2,138.00<br>\$2,138.00 | 18031<br>18032<br>18033 | \$2,762.00<br>\$2,762.00<br>\$2,762.00 |
| 750                | 2.68 | 2.68 | 1/2-13 UNC<br>5/8-11 UNC<br>3/4-10 UNC | 9.50 (ref)  | 17854<br>17859<br>17834 | \$619.00<br>\$619.00<br>\$619.00 | 18010<br>18011<br>18012 | \$2,138.00<br>\$2,138.00<br>\$2,138.00 | 18034<br>18035<br>18036 | \$2,762.00<br>\$2,762.00<br>\$2,762.00 |
| 1,000              | 2.68 | 2.68 | 1/2-13 UNC<br>5/8-11 UNC<br>3/4-10 UNC | 9.50 (ref)  | 17855<br>17860<br>17835 | \$619.00<br>\$619.00<br>\$619.00 | 18013<br>18014<br>18015 | \$2,138.00<br>\$2,138.00<br>\$2,138.00 | 18037<br>18038<br>18039 | \$2,762.00<br>\$2,762.00<br>\$2,762.00 |
| 1,500              | 2.68 | 2.68 | 1/2-13 UNC<br>5/8-11 UNC<br>3/4-10 UNC | 9.50 (ref)  | 17856<br>17861<br>17836 | \$619.00<br>\$609.00<br>\$609.00 | 18016<br>18017<br>18018 | \$2,138.00<br>\$2,138.00<br>\$2,138.00 | 18040<br>18041<br>18042 | \$2,762.00<br>\$2,762.00<br>\$2,762.00 |
| 2,000              | 2.68 | 2.68 | 1/2-13 UNC<br>5/8-11 UNC<br>3/4-10 UNC | 9.50 (ref)  | 17857<br>17862<br>17837 | \$609.00<br>\$619.00<br>\$619.00 | 18019<br>18020<br>18021 | \$2,138.00<br>\$2,138.00<br>\$2,138.00 | 18043<br>18044<br>18045 | \$2,762.00<br>\$2,762.00<br>\$2,762.00 |
| 2,500              | 2.68 | 2.68 | 5/8-11 UNC<br>3/4-10 UNC               | 9.50 (ref)  | 17863<br>17838          | \$619.00<br>\$619.00             | 18022<br>18023          | \$2,138.00<br>\$2,138.00               | 18046<br>18047          | \$2,762.00<br>\$2,762.00               |
| 3,000              | 3.37 | 3.37 | 3/4-10 UNC                             | 10.50 (ref) | 30339                   | \$646.00                         | 30365                   | \$2,229.00                             | 30366                   | \$2,873.00                             |
| 5,000              | 3.37 | 3.37 | 3/4-10 UNC<br>1-8 UNC                  | 12.25 (ref) | 17864<br>17839          | \$842.00<br>\$842.00             | 18024<br>18025          | \$2,773.00<br>\$2,773.00               | 18048<br>18049          | \$3,657.00<br>\$3,657.00               |
| 10,000             | 3.37 | 3.37 | 1-8 UNC                                | 12.25 (ref) | 17840                   | \$842.00                         | 18026                   | \$2,773.00                             | 18050                   | \$3,657.00                             |
| 15,000             | 4.00 | 4.12 | 1 1/4-7 UNC                            | 18.00 (ref) | 17960                   | \$1,756.00                       | 30353                   | \$5,642.00                             | 30354                   | \$7,406.00                             |
| 20,000             | 5.00 | 4.12 | 1 1/2-6 UNC                            | 20.00 (ref) | 17961                   | \$2,064.00                       | 30355                   | \$5,642.00                             | 30356                   | \$8,630.00                             |

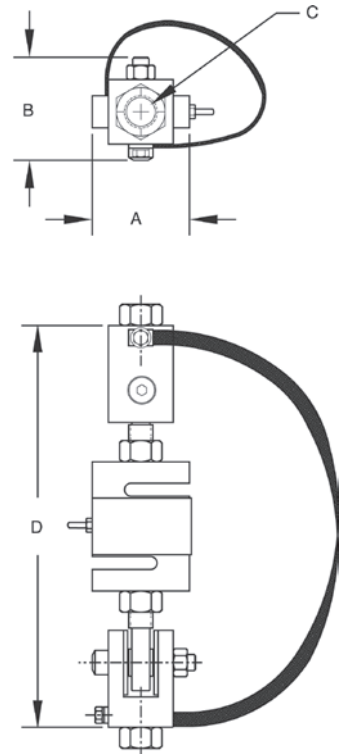

Picture is a representation of actual product.

#### Load Cell Approvals

Module with  
RL20000ST S-beam load cell

#### Complete Kit Includes

- Three or four ITCM assemblies with RL20000ST NTEP Certified S-beam load cells
- One JB4SS NEMA Type 4X stainless steel signal trim junction box
- 25 ft of hostile environment EL147HE SURVIVOR® load cell cable

#### Standard Features

- Capacities (per module): 100 to 5,000 lb
- Clevis mounts with nylon insulating washers
- PTFE lined rod-end ball joints
- Load cell is completely isolated from stray currents
- Grounding strap provides alternative path to ground
- Complete package for ease of installation
- Provides correct loading even in difficult installations
- Lower overall height compared to other isolated tension assemblies

#### Applications

- Suspended hoppers and tanks
- Mechanical scale conversions
- Use as a single module or in multiples

#### Load Rating Dimensions Per Module

| Load Cell Capacity<br>lb/in | A    | B    | C                        | D           | Single Module  | Price                | 3-Module Kit   | Price                    | 4-Module Kit   | Price                    |
|-----------------------------|------|------|--------------------------|-------------|----------------|----------------------|----------------|--------------------------|----------------|--------------------------|
| 100                         | 2.00 | 1.81 | 3/8-16 UNC<br>1/2-13 UNC | 7.00 (ref)  | 46765<br>46766 | \$892.00<br>\$892.00 | 46735<br>46736 | \$2,809.00<br>\$2,809.00 | 46751<br>46752 | \$3,598.00<br>\$3,598.00 |
| 250                         | 2.00 | 1.81 | 3/8-16 UNC<br>1/2-13 UNC | 7.00 (ref)  | 46767<br>46768 | \$892.00<br>\$892.00 | 46737<br>46738 | \$2,809.00<br>\$2,809.00 | 46753<br>46754 | \$3,598.00<br>\$3,598.00 |
| 500                         | 2.68 | 2.68 | 1/2-13 UNC<br>5/8-11 UNC | 9.50 (ref)  | 46769<br>46770 | \$892.00<br>\$892.00 | 46739<br>46740 | \$2,809.00<br>\$2,809.00 | 46755<br>46756 | \$3,598.00<br>\$3,598.00 |
| 750                         | 2.68 | 2.68 | 1/2-13 UNC<br>5/8-11 UNC | 9.50 (ref)  | 46771<br>46772 | \$892.00<br>\$892.00 | 46741<br>46742 | \$2,809.00<br>\$2,809.00 | 46757<br>46758 | \$3,598.00<br>\$3,598.00 |
| 1,000                       | 2.68 | 2.68 | 1/2-13 UNC<br>5/8-11 UNC | 9.50 (ref)  | 46773<br>46774 | \$892.00<br>\$892.00 | 46743<br>46744 | \$2,809.00<br>\$2,809.00 | 46759<br>46760 | \$3,598.00<br>\$3,598.00 |
| 2,500                       | 2.68 | 2.68 | 5/8-11 UNC<br>3/4-10 UNC | 9.50 (ref)  | 46775<br>46776 | \$892.00<br>\$892.00 | 46745<br>46746 | \$2,809.00<br>\$2,809.00 | 46761<br>46762 | \$3,598.00<br>\$3,598.00 |
| 3,000                       | 3.37 | 3.37 | 3/4-10 UNC               | 10.75 (ref) | 46777          | \$962.00             | 46747          | \$3,105.00               | 46763          | \$3,890.00               |
| 5,000                       | 3.37 | 3.37 | 3/4-10 UNC               | 12.00 (ref) | 46778          | \$1,651.00           | 46748          | \$5,103.00               | 46764          | \$6,608.00               |

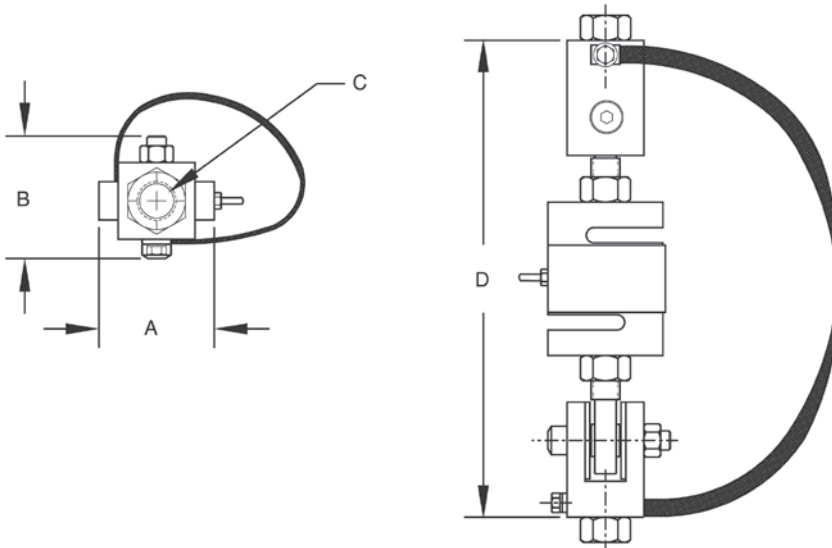

# ITCM HE

Stainless Steel, Welded Seal, NTEP Certified Isolated Tension Cell Modules

LOAD CELLS /  
WEIGH MODULES

Module with  
RL20001HE S-beam load cell

Picture is a representation of actual product.

## Load Cell Approvals

## Load Rating Dimensions Per Module

| Load Cell Capacity | A    | B    | C                                      | D           | Single Module           | Price                                  | 3-Module Kit            | Price                                  | 4-Module Kit            | Price                                  |
|--------------------|------|------|--|-------------|-------------------------|--|-------------------------|--|-------------------------|--|
| lb/in              |      |      |  |             |                         |  |                         |  |                         |  |
| 500                | 2.68 | 2.68 | 1/2-13 UNC<br>5/8-11 UNC<br>3/4-10 UNC | 9.50 (ref)  | 46599<br>46600<br>46601 | \$1,618.00<br>\$1,618.00<br>\$1,618.00 | 46561<br>46562<br>46563 | \$4,702.00<br>\$4,702.00<br>\$4,702.00 | 46580<br>46581<br>46582 | \$6,269.00<br>\$6,269.00<br>\$6,269.00 |
| 750                | 2.68 | 2.68 | 1/2-13 UNC<br>5/8-11 UNC<br>3/4-10 UNC | 9.50 (ref)  | 46602<br>46603<br>46604 | \$1,618.00<br>\$1,618.00<br>\$1,618.00 | 46564<br>46565<br>46566 | \$4,702.00<br>\$4,702.00<br>\$4,702.00 | 46583<br>46584<br>46585 | \$6,269.00<br>\$6,269.00<br>\$6,269.00 |
| 1,000              | 2.68 | 2.68 | 1/2-13 UNC<br>5/8-11 UNC<br>3/4-10 UNC | 9.50 (ref)  | 46605<br>46606<br>46607 | \$1,618.00<br>\$1,618.00<br>\$1,618.00 | 46567<br>46568<br>46569 | \$4,702.00<br>\$4,702.00<br>\$4,702.00 | 46586<br>46587<br>46588 | \$6,269.00<br>\$6,269.00<br>\$6,269.00 |
| 1,500              | 2.68 | 2.68 | 1/2-13 UNC<br>5/8-11 UNC<br>3/4-10 UNC | 9.50 (ref)  | 46608<br>46609<br>46610 | \$1,618.00<br>\$1,618.00<br>\$1,618.00 | 46570<br>46571<br>46572 | \$4,702.00<br>\$4,702.00<br>\$4,702.00 | 46589<br>46590<br>46591 | \$6,269.00<br>\$6,269.00<br>\$6,269.00 |
| 2,000              | 2.68 | 2.68 | 1/2-13 UNC<br>5/8-11 UNC<br>3/4-10 UNC | 9.50 (ref)  | 46611<br>46612<br>46613 | \$1,618.00<br>\$1,618.00<br>\$1,618.00 | 46573<br>46574<br>46575 | \$4,702.00<br>\$4,702.00<br>\$4,702.00 | 46592<br>46593<br>46594 | \$6,269.00<br>\$6,269.00<br>\$6,269.00 |
| 2,500              | 2.68 | 2.68 | 5/8-11 UNC<br>3/4-10 UNC               | 9.50 (ref)  | 46614<br>46615          | \$1,618.00<br>\$1,618.00               | 46576<br>46577          | \$4,702.00<br>\$4,702.00               | 46595<br>46596          | \$6,269.00<br>\$6,269.00               |
| 3,000              | 3.37 | 3.37 | 3/4-10 UNC                             | 10.00 (ref) | 46616                   | \$1,618.00                             | 46578                   | \$4,702.00                             | 46597                   | \$6,269.00                             |
| 5,000              | 3.37 | 3.37 | 3/4-10 UNC                             | 12.62 (ref) | 46617                   | \$2,399.00                             | 46579                   | \$7,042.00                             | 46598                   | \$9,338.00                             |

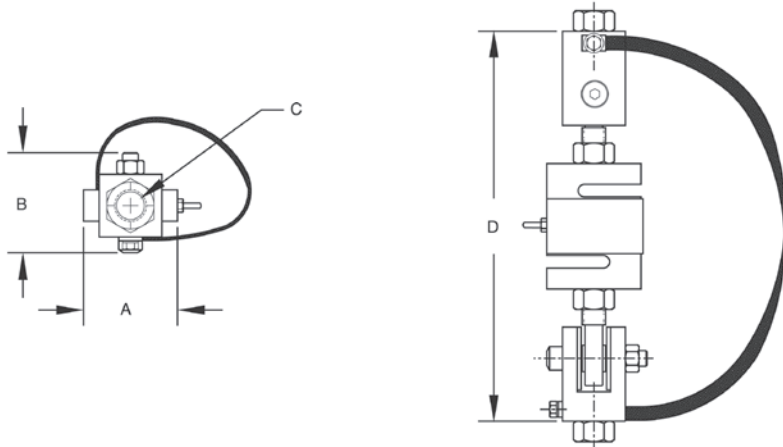

## Complete Kit Includes

- Three or four ITCM assemblies with RL20001HE NTEP Certified S-beam load cells stainless steel, welded seal
- One JB4SS NEMA Type 4X stainless steel signal trim junction box
- 25 ft of hostile environment EL147HE SURVIVOR® load cell cable

## Standard Features

- Capacities (per module): 500 to 5,000 lb
- Clevis mounts with nylon insulating washers
- PTFE lined rod-end ball joints
- Load cell is completely isolated from stray currents
- Grounding strap provides alternative path to ground
- Complete package for ease of installation
- Provides correct loading even in difficult installations
- Lower overall height compared to other isolated tension assemblies

## Applications

- Suspended hoppers and tanks
- Mechanical scale conversions
- Use as a single module or in multiples

# RL50210TA

## Mini Tank Weighing Module

LOAD CELLS /  
WEIGH MODULES

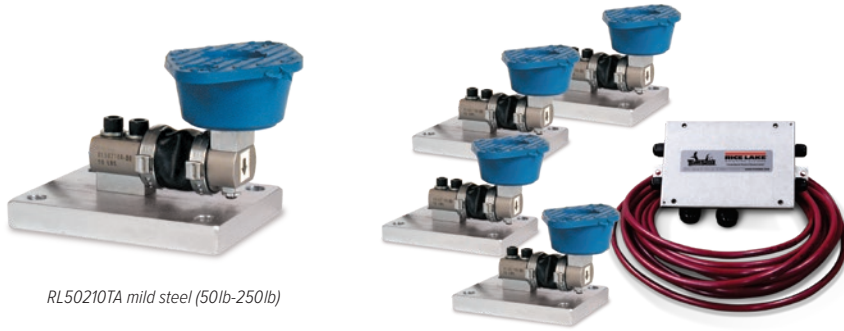

RL50210TA mild steel (50lb-250lb)

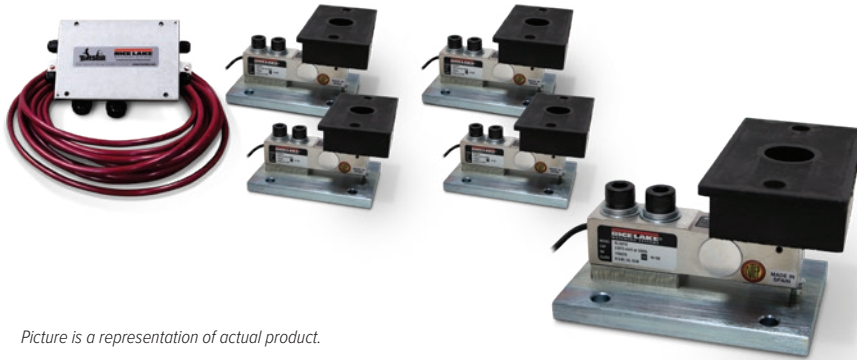

Picture is a representation of actual product.

### Load Cell Approvals

NTEP Certified 1,000lb mild steel load cell shown.

### Complete Kit Includes

- Three or four neoprene isolation/compression mounts with NTEP Certified load cells
- 50 to 250 lb mild steel: RL50210
- 500 lb mild steel: RL30000
- 1,000 to 2,500 lb mild steel: RL32018
- 500 lb stainless steel: RL39123
- 1,000 to 2,500 lb stainless steel: RL32018S
- One JB4SS NEMA Type 4X stainless steel signal trim junction box
- 25 ft of hostile environment EL147HE SURVIVOR® load cell cable

### Standard Features

- NTEP Certified load cells
- Zinc plated mild steel or stainless steel assemblies
- Weighing ranges from 50 to 2,500 lb per module
- Neoprene isolation mounts allow for minor misalignment, thermal expansion and shock absorption
- Overload stop provides durability

### Optional Features

- Stainless steel modules available in 500 lb capacities with RL39123 stainless steel load cells

### Applications

- Small tanks and hoppers
- Conveyor/In-motion weighing
- Small platform scales where minor shock loading may occur

### Order Information

| Load Rating (Per Module)                             | Part # | Price      |
|--|--------|------------|
| <b>Mild Steel Single Module (Includes Load Cell)</b> |        |            |
| 50 lb  | 17844  | \$470.00   |
| 100 lb   | 17845  | \$470.00   |
| 150 lb   | 17846  | \$470.00   |
| 250 lb   | 17847  | \$470.00   |
| 500 lb   | 17848  | \$625.00   |
| 1,000 lb   | 17849  | \$625.00   |
| 2,000 lb   | 17948  | \$625.00   |
| 2,500 lb   | 17949  | \$625.00   |
| <b>Mild Steel 3-Module Kit</b>                       |        |            |
| 50 lb  | 18051  | \$1,645.00 |
| 100 lb   | 18052  | \$1,645.00 |
| 150 lb   | 18053  | \$1,645.00 |
| 250 lb   | 18054  | \$1,645.00 |
| 500 lb   | 18055  | \$2,135.00 |
| 1,000 lb   | 18056  | \$2,135.00 |
| 2,000 lb   | 30398  | \$2,135.00 |
| 2,500 lb   | 30396  | \$2,135.00 |
| <b>Mild Steel 4-Module Kit</b>                       |        |            |
| 50 lb  | 18057  | \$2,115.00 |
| 100 lb   | 18058  | \$2,115.00 |
| 150 lb   | 18059  | \$2,115.00 |
| 250 lb   | 18060  | \$2,115.00 |
| 500 lb   | 18061  | \$2,700.00 |
| 1,000 lb   | 18062  | \$2,700.00 |
| 2,000 lb   | 30397  | \$2,700.00 |
| 2,500 lb   | 30395  | \$2,700.00 |

# RL50210TA

Mini Tank Weighing Module

LOAD CELLS /  
WEIGH MODULES

## Order Information

| Load Rating (Per Module)                           | Part # | Price      |
|--|--------|------------|
| Stainless Steel Single Module (Includes Load Cell) |        |            |
| 500 lb   | 17954  | \$735.00   |
| 1,000 lb   | 17955  | \$695.00   |
| 2,000 lb   | 17956  | \$695.00   |
| 2,500 lb   | 17957  | \$695.00   |
| Stainless Steel 3-Module Kit                       |        |            |
| 500 lb   | 30394  | \$2,435.00 |
| 1,000 lb   | 30404  | \$2,435.00 |
| 2,000 lb   | 30402  | \$2,435.00 |
| 2,500 lb   | 30400  | \$2,435.00 |
| Stainless Steel 4-Module Kit                       |        |            |
| 500 lb   | 30393  | \$3,190.00 |
| 1,000 lb   | 30403  | \$3,190.00 |
| 2,000 lb   | 30401  | \$3,190.00 |
| 2,500 lb   | 30399  | \$3,190.00 |

## Dimensions

| Rated Capacity | C    | C1   | H    | H1   | L    | L1   | L2   | W    | W1   | W2   | W3   |
|----------------|------|------|------|------|------|------|------|------|------|------|------|
| lb/in          |      |      |      |      |      |      |      |      |      |      |      |
| 50 to 250      | 0.34 | -    | 3.13 | 0.50 | 4.00 | 3.25 | 2.38 | 3.88 | 3.00 | 2.25 | -    |
| 500            | 0.44 | 0.56 | 3.88 | 0.50 | 6.00 | 4.00 | 3.38 | 5.50 | 4.00 | 3.00 | 4.13 |
| 1,000          | 0.44 | -    | 4.00 | 0.50 | 6.00 | 4.00 | 3.00 | 5.13 | 4.00 | 3.00 | 4.13 |
| 2,000 to 2,500 | 0.44 | 0.56 | 4.00 | 0.50 | 6.00 | 4.00 | 4.62 | 6.25 | 4.00 | 3.00 | 5.00 |

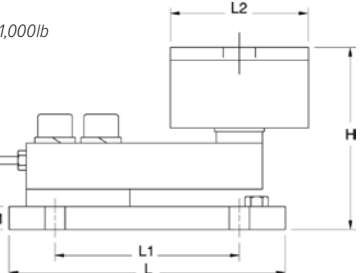
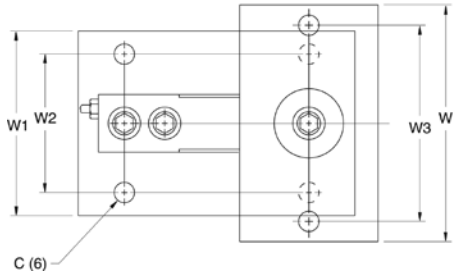
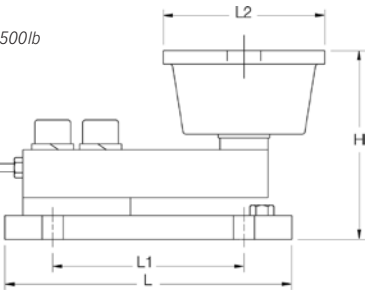
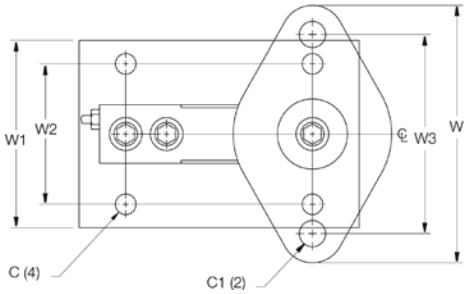
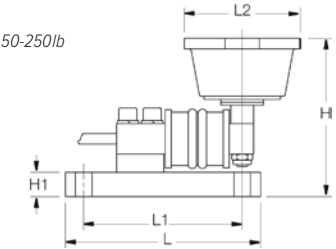
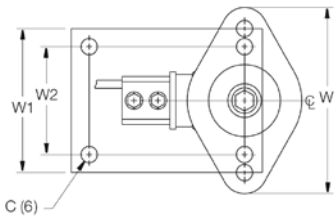
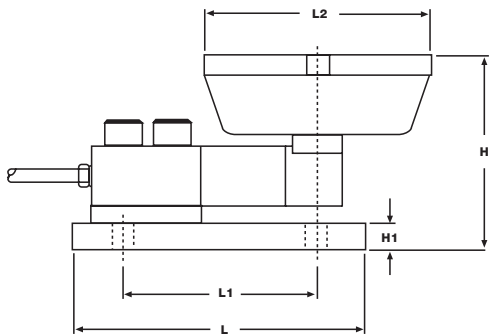
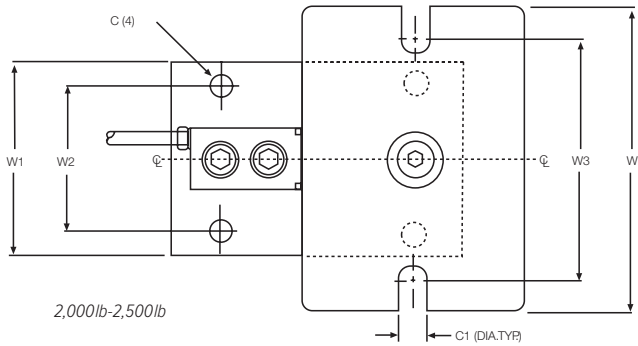

NTEP Certified 1,000lb load cell shown.

65059 mild steel (50lb-250lb)

Picture is a representation of actual product.

**Load Cell Approvals****Complete Kit Includes**

- Three or four neoprene isolation/compression mounts with NTEP Certified load cells
- 50 to 250 lb mild steel: 60040
- 500 lb mild steel: 65023-500-0107
- 1,000 to 2,500 lb mild steel: 65023A1K-5107
- 500 lb stainless steel: 65023-500-0113
- 1,000 to 2,500 lb stainless steel: 65023S1K-5113
- One JB4SS NEMA Type 4X stainless steel signal trim junction box
- 25 ft of hostile environment EL147HE SURVIVOR® load cell cable

**Standard Features**

- Zinc plated, mild steel modules
- Lower weighing ranges from 50 to 500 lb per module
- Environmentally protected load cells
- Neoprene isolation/compression mounts allow for minor misalignment, thermal expansion and shock absorption
- Overload stop for 500 lb modules provides durability

**Applications**

- Small tanks and hoppers
- Conveyor/In-motion weighing
- Small platform scales where minor shock loading may occur

**Order Information**

| Load Rating (Per Module)                             | Part # | Price      |
|--|--------|------------|
| <b>Mild Steel Single Module (Includes Load Cell)</b> |        |            |
| 50 lb  | 17825  | \$470.00   |
| 100 lb   | 17826  | \$470.00   |
| 150 lb   | 17827  | \$470.00   |
| 250 lb   | 17828  | \$470.00   |
| 500 lb   | 17829  | \$625.00   |
| 1,000 lb   | 17830  | \$625.00   |
| 2,000 lb   | 17946  | \$625.00   |
| 2,500 lb   | 17947  | \$625.00   |
| <b>Mild Steel 3-Module Kit</b>                       |        |            |
| 50 lb  | 18063  | \$1,645.00 |
| 100 lb   | 18064  | \$1,645.00 |
| 150 lb   | 18065  | \$1,645.00 |
| 250 lb   | 18066  | \$1,645.00 |
| 500 lb   | 18067  | \$2,135.00 |
| 1,000 lb   | 18068  | \$2,135.00 |
| 2,000 lb   | 30413  | \$2,088.00 |
| 2,500 lb   | 30412  | \$2,135.00 |
| <b>Mild Steel 4-Module Kit</b>                       |        |            |
| 50 lb  | 18069  | \$2,115.00 |
| 100 lb   | 18070  | \$2,115.00 |
| 150 lb   | 18071  | \$2,115.00 |
| 250 lb   | 18072  | \$2,115.00 |
| 500 lb   | 18073  | \$2,700.00 |
| 1,000 lb   | 18074  | \$2,645.00 |
| 2,000 lb   | 30414  | \$2,700.00 |
| 2,500 lb   | 30411  | \$2,700.00 |

Order Information

| Load Rating (Per Module)                           | Part # | Price      |
|--|--------|------------|
| Stainless Steel Single Module (Includes Load Cell) |        |            |
| 500 lb   | 17950  | \$735.00   |
| 1,000 lb   | 17951  | \$735.00   |
| 2,000 lb   | 17952  | \$735.00   |
| 2,500 lb   | 17953  | \$735.00   |
| Stainless Steel 3-Module Kit                       |        |            |
| 500 lb   | 30392  | \$2,435.00 |
| 1,000 lb   | 30410  | \$2,435.00 |
| 2,000 lb   | 30408  | \$2,435.00 |
| 2,500 lb   | 30406  | \$2,435.00 |
| Stainless Steel 4-Module Kit                       |        |            |
| 500 lb   | 30391  | \$3,190.00 |
| 1,000 lb   | 30409  | \$3,190.00 |
| 2,000 lb   | 30407  | \$3,190.00 |
| 2,500 lb   | 30405  | \$3,190.00 |

Dimensions

| Rated Capacity | C    | C1   | H    | H1   | L    | L1   | L2   | W    | W1   | W2   | W3   |
|----------------|------|------|------|------|------|------|------|------|------|------|------|
| lb/in          |      |      |      |      |      |      |      |      |      |      |      |
| 50 to 250      | 0.34 | -    | 3.13 | 0.50 | 4.00 | 3.25 | 2.38 | 3.88 | 3.00 | 2.25 | -    |
| 500            | 0.44 | 0.56 | 3.88 | 0.50 | 6.00 | 4.00 | 3.38 | 5.50 | 4.00 | 3.00 | 4.13 |
| 1,000          | 0.44 | -    | 4.00 | 0.50 | 6.00 | 4.00 | 3.00 | 5.13 | 4.00 | 3.00 | 4.13 |
| 2,000 to 2,500 | 0.44 | 0.56 | 4.00 | 0.50 | 6.00 | 4.00 | 4.62 | 6.25 | 4.00 | 3.00 | 5.00 |

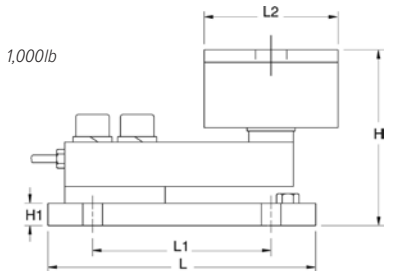
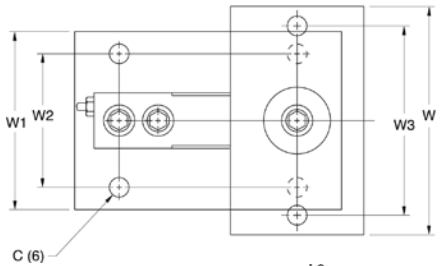
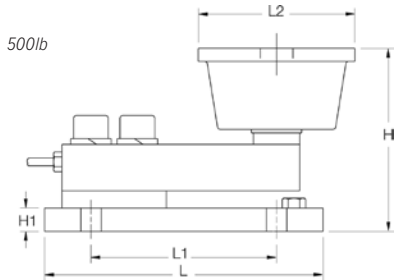
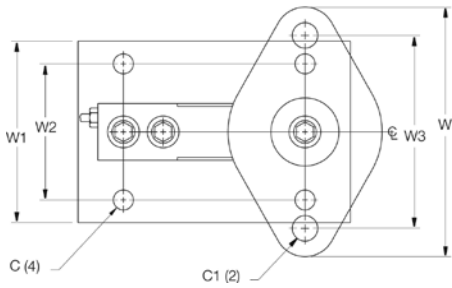
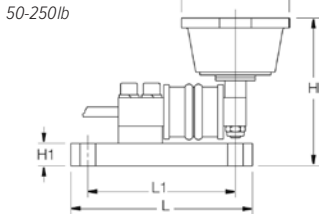
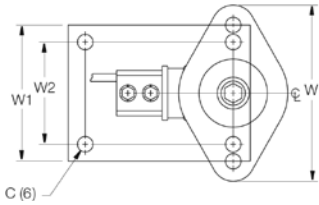
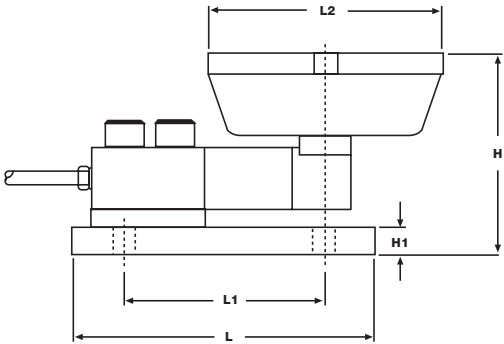
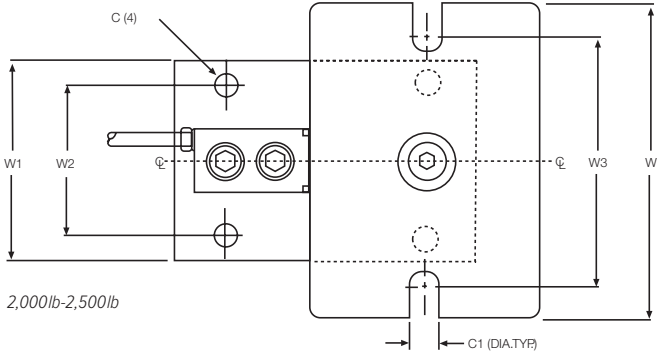

# RL50219SS-TA

Mini Tank Weighing Module, Stainless Steel

RL50219SS-TA stainless (50lb-250lb)

Picture is a representation of actual product.

## Complete Kit Includes

- Three or four neoprene isolation/compression mounts with load cells
- 50 to 250 lb model: RL50219SS
- 500 lb model: stainless steel single-ended beam
- One JB4SS NEMA Type 4X stainless steel signal trim junction box
- 25 ft of hostile environment EL147HE SURVIVOR® load cell cable

## Standard Features

- Stainless steel modules
- Lower weighing ranges from 50 to 500 lb per module
- Environmentally protected load cells
- Neoprene isolation/compression mounts allow for minor misalignment, thermal expansion and shock absorption
- Overload stop for 500 lb modules provides durability

## Applications

- Small tanks and hoppers
- Conveyor/in-motion weighing
- Small platform scales where minor shock loading may occur

LOAD CELLS /  
WEIGH MODULES

## Order Information

| Load Rating (Per Module)                  | Part # | Price      |
|---|--------|------------|
| <b>Single Module (Includes Load Cell)</b> |        |            |
| 50 lb                                     | 196829 | \$710.00   |
| 75 lb                                     | 196830 | \$710.00   |
| 100 lb                                    | 196831 | \$710.00   |
| 150 lb                                    | 196832 | \$710.00   |
| 250 lb                                    | 196833 | \$710.00   |
| 500 lb                                    | 17954  | \$735.00   |
| <b>3-Module Kit</b>                       |        |            |
| 50 lb                                     | 196840 | \$2,410.00 |
| 75 lb                                     | 196841 | \$2,410.00 |
| 100 lb                                    | 196842 | \$2,410.00 |
| 150 lb                                    | 196843 | \$2,410.00 |
| 250 lb                                    | 196844 | \$2,410.00 |
| 500 lb                                    | 30394  | \$2,435.00 |
| <b>4-Module Kit</b>                       |        |            |
| 50 lb                                     | 196845 | \$3,115.00 |
| 75 lb                                     | 197015 | \$3,115.00 |
| 100 lb                                    | 196846 | \$3,115.00 |
| 150 lb                                    | 196848 | \$3,115.00 |
| 250 lb                                    | 196849 | \$3,115.00 |
| 500 lb                                    | 30393  | \$3,190.00 |

# RL50219SS-TA

Mini Tank Weighing Module, Stainless Steel

LOAD CELLS /  
WEIGH MODULES

## Dimensions

| Rated Capacity | C    | C1   | H    | H1   | L    | L1   | L2   | W    | W1   | W2   | W3   |
|----------------|------|------|------|------|------|------|------|------|------|------|------|
| lb/in          |      |      |      |      |      |      |      |      |      |      |      |
| 50 to 250      | 0.34 | -    | 3.13 | 0.50 | 4.00 | 3.25 | 2.38 | 3.88 | 3.00 | 2.25 | -    |
| 500            | 0.44 | 0.56 | 3.88 | 0.50 | 6.00 | 4.00 | 3.38 | 5.50 | 4.00 | 3.00 | 4.13 |

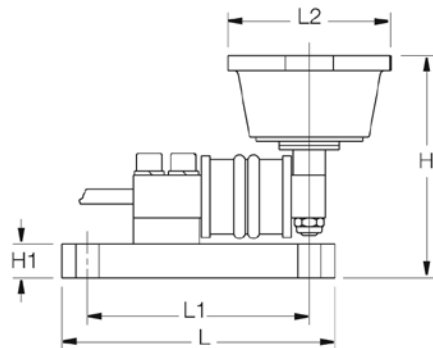
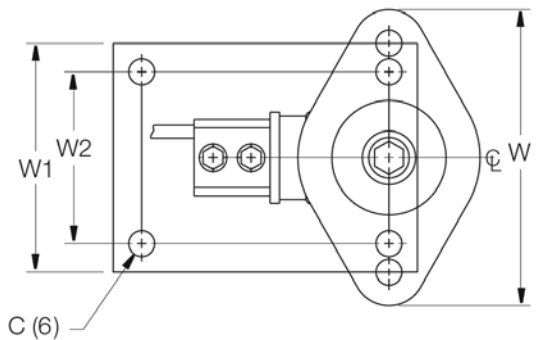
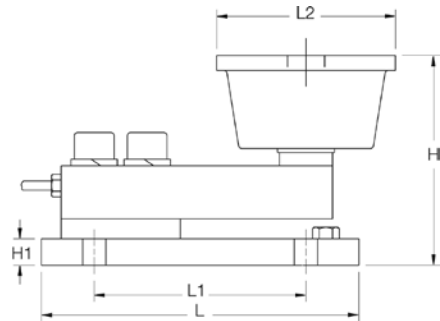
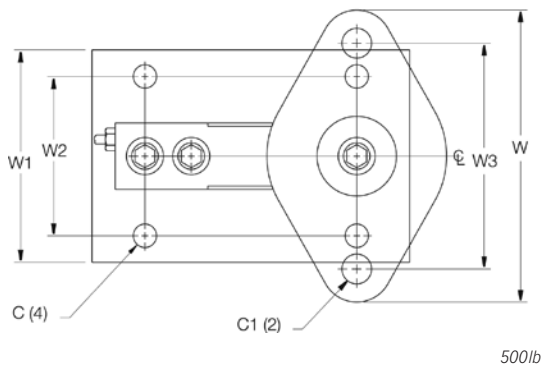

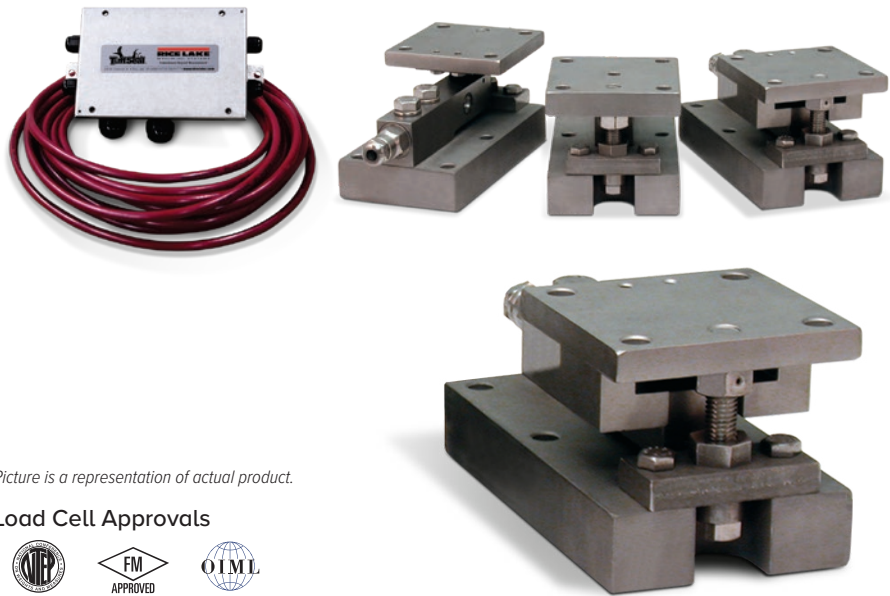

Picture is a representation of actual product.

Load Cell Approvals

Order Information

| Load Rating (Per Module)        | Part # | Price      |
|---------------------------------|--------|------------|
| NTEP Certified 3-Module Kits    |        |            |
| 5 kN                            | 33683  | \$2,665.00 |
| 10 kN                           | 33682  | \$2,665.00 |
| 20 kN                           | 33681  | \$2,665.00 |
| 50 kN                           | 33680  | \$3,055.00 |
| NTEP Certified 4-Module Kits    |        |            |
| 5 kN                            | 33678  | \$3,553.00 |
| 10 kN                           | 33677  | \$3,553.00 |
| 20 kN                           | 33676  | \$3,553.00 |
| 50 kN                           | 33675  | \$4,372.00 |
| Non-NTEP Certified 3-Module Kit |        |            |
| 100 kN                          | 33679  | \$4,832.00 |
| Non-NTEP Certified 4-Module Kit |        |            |
| 100 kN                          | 33674  | \$4,832.00 |

NOTE: 1 kN=224.8 lb

Complete Kit Includes

- One fixed-pin module, one side-stop module, and one or two free-sliding assemblies. Each module is complete with a NTEP Certified Flintec SB5 stainless steel environmentally protected load cell.
- One JB4SS NEMA Type 4X stainless steel signal trim junction box
- 25 ft of hostile environment EL147HE SURVIVOR® load cell cable

Standard Features

- Capacities (per module): 5 to 20 kN
- NTEP Certified 1:5000d, Class II load cells
- Unique design allows for thermal expansion/contraction
- Jacking screw allows empty vessel to be lifted clear of load cell for maintenance
- Unique blind load hole eliminates unwanted side and eccentric loads
- Vessel is free to slide laterally on PTFE-coated surfaces
- mV/V/ohm load cell outputs allow for replacement without further calibration

Applications

- Light- to medium-capacity tanks and hoppers
- Process measurement and control

# Paramounts® EP

Environmentally Protected, Mild Steel, Light- to Medium-capacity Tank Weighing Systems

LOAD CELLS /  
WEIGH MODULES

## Dimensions

| Rated Capacity | C    | H    | H1   | *H2  | **H2 | H3   | L     | L1   | L2   | L3   | L4   | W    | W1   |
|----------------|------|------|------|------|------|------|-------|------|------|------|------|------|------|
| kN/in          |      |      |      |      |      |      |       |      |      |      |      |      |      |
| 5 to 20        | 0.44 | 3.58 | 1.25 | 0.50 | 0.75 | 3.06 | 7.51  | 3.00 | 4.00 | 3.00 | 0.50 | 4.00 | 3.00 |
| 50             | 0.56 | 4.66 | 1.50 | 0.62 | 1.00 | 4.09 | 9.19  | 3.87 | 5.00 | 3.87 | 0.56 | 5.00 | 3.87 |
| 100            | 0.69 | 6.41 | 2.00 | 0.75 | 1.25 | 5.73 | 11.46 | 4.75 | 6.00 | 4.75 | 0.69 | 6.00 | 4.75 |

\* Side-stop and free-sliding units    \*\* Fixed-pin units

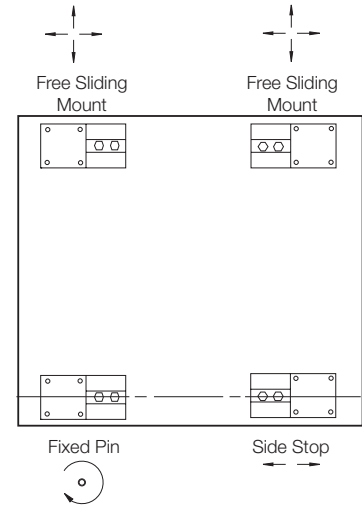
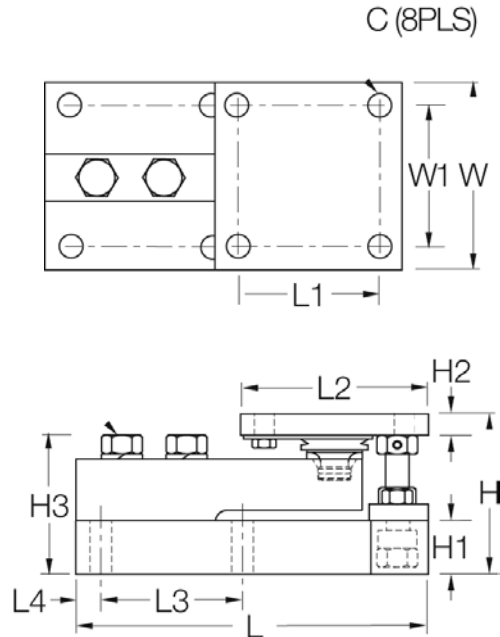

### VESSEL ARRANGEMENT

When arranged as illustrated, the vessel is fixed at one corner but is able to slide freely as indicated. This ensures there is minimal side loading on the cells and at the same time the vessel is self-checking. The unique, patented blind load hole technology used in these mounts introduces the load at the neutral axis of the load cell which helps minimize the effects of side loads.

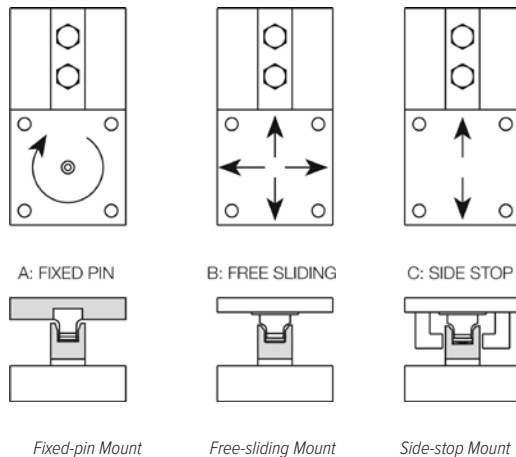

Fixed-pin Mount

Free-sliding Mount

Side-stop Mount

Picture is a representation of actual product.

### Load Cell Approvals

Available

### Order Information

| Load Rating (Per Module)  | Part # | Price      |
|---|--------|------------|
| <b>NTEP Certified 3-Module Kit</b>  |        |            |
| 5 kN  | 29871  | \$3,370.00 |
| 10 kN   | 29872  | \$3,370.00 |
| 23 kN   | 29873  | \$3,370.00 |
| 50 kN   | 29874  | \$4,000.00 |
| <b>NTEP Certified 4-Module Kit</b>  |        |            |
| 5 kN  | 29875  | \$4,535.00 |
| 10 kN   | 29876  | \$4,535.00 |
| 23 kN   | 29877  | \$4,535.00 |
| 50 kN   | 29878  | \$5,135.00 |
| <b>Non-NTEP Certified 3-Module Kit</b>                                      |        |            |
| 5 kN  | 17977  | \$3,265.00 |
| 10 kN   | 17978  | \$3,265.00 |
| 23 kN   | 17979  | \$3,265.00 |
| 50 kN   | 17980  | \$3,962.00 |
| 100 kN  | 17981  | \$5,090.00 |
| <b>Non-NTEP Certified 4-Module Kit</b>                                      |        |            |
| 5 kN  | 17984  | \$4,282.00 |
| 10 kN   | 17985  | \$4,282.00 |
| 23 kN   | 17986  | \$4,282.00 |
| 50 kN   | 17987  | \$4,875.00 |
| 100 kN  | 17988  | \$6,160.00 |
| <b>Conduit Adapter Kit (must be factory installed to maintain warranty)</b> |        |            |
| 1/2-14 NPT  | 17703  | \$50.00    |

### Complete Kit Includes

- One fixed-pin module, one side-stop module, and one or two free-sliding assemblies. Each module is complete with a Flintec SB4 NTEP Certified, stainless steel, hermetically sealed load cell.
- One JB4SS NEMA Type 4X stainless steel signal trim junction box
- 25 ft of hostile environment EL147HE SURVIVOR® load cell cable

### Standard Features

- Capacities (per module): 5 kN to 100 kN
- Unique design allows for thermal expansion/contraction
- Jacking screw allows empty vessel to be lifted clear of load cell for maintenance
- Unique blind load hole eliminates unwanted side and eccentric loads
- Vessel is free to slide laterally on PTFE-coated surfaces
- Load cell outputs are matched to  $\pm 0.07\%$  allowing replacement without further calibration

### Applications

- Light- to medium-capacity tanks and hoppers
- Mixers and blenders
- Process measurement and control

# Paramounts® HS

Hermetically Sealed, Mild Steel, Light- to Medium-capacity Tank Weighing Systems

LOAD CELLS /  
WEIGH MODULES

## Dimensions

| Rated Capacity | C    | D    | H    | H1   | *H2  | **H2 | H3   | L     | L1   | L2   | L3   | L4   | W    | W1   |
|----------------|------|------|------|------|------|------|------|-------|------|------|------|------|------|------|
| lb/in          |      |      |      |      |      |      |      |       |      |      |      |      |      |      |
| 5 kN to 23 kN  | 0.44 | 0.44 | 3.58 | 1.25 | 0.50 | 0.75 | 3.06 | 7.51  | 3.00 | 4.00 | 3.00 | 0.50 | 4.00 | 3.00 |
| 50 kN          | 0.56 | 0.56 | 4.66 | 1.50 | 0.62 | 1.00 | 4.09 | 9.19  | 3.87 | 5.00 | 3.87 | 0.56 | 5.00 | 3.87 |
| 100 kN         | 0.69 | 0.69 | 6.41 | 2.00 | 0.75 | 1.25 | 5.73 | 11.46 | 4.75 | 6.00 | 4.75 | 0.69 | 6.00 | 4.75 |

\* Side-stop and free-sliding units    \*\* Fixed-pin units

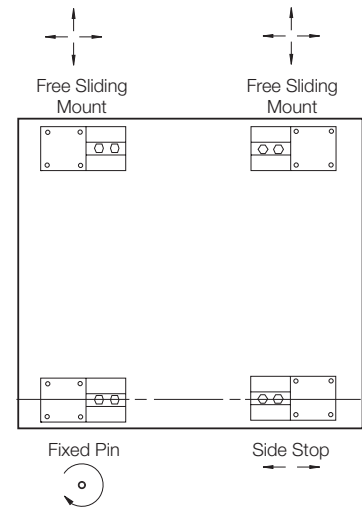
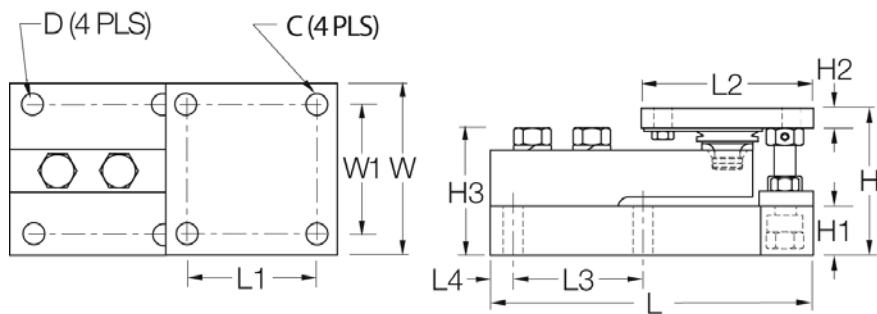

### VESSEL ARRANGEMENT

When arranged as illustrated, the vessel is fixed at one corner but is able to slide freely as indicated. This ensures there is minimal side loading on the cells and at the same time the vessel is self-checking. The unique, patented blind load hole technology used in these mounts introduces the load at the neutral axis of the load cell which helps minimize the effects of side loads.

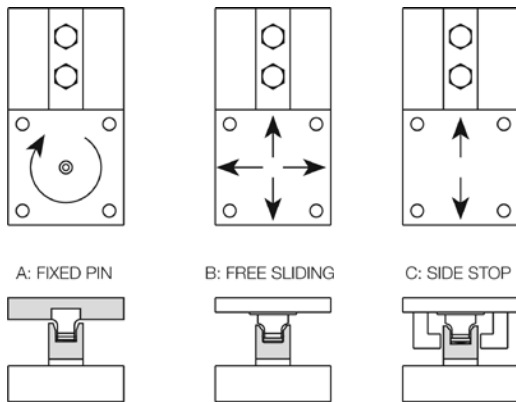

Fixed-pin Mount

Free-sliding Mount

Side-stop Mount

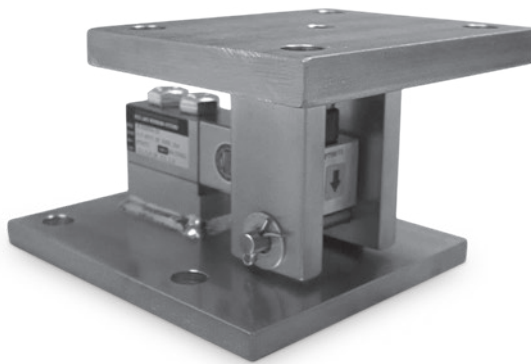

Picture is a representation of actual product.

### Standard Features

- Capacities (per module): 250 to 5,000 lb SE
- Zinc plated, mild steel construction or stainless steel construction
- Self-checking, multi-directional movement
- Design incorporates a ball and cup for self-centering
- The RLBTM will accommodate a standard shear beam 250 to 5,000 lb SE load cell that has a threaded load hole such as the RL30000, RL39123, RL35023, RL35082 and RL35083

### Applications

- Light- to medium-capacity tanks and hoppers
- Conveyors

### Order Information

| Load Rating (Per Module)             | Part #       | Price    |
|--------------------------------------|--------------|----------|
| <b>Single Module Mild Steel</b>      |              |          |
| 250 lb to 5,000 lb SE                | <b>53059</b> | \$430.00 |
| <b>Single Module Stainless Steel</b> |              |          |
| 250 lb to 5,000 lb SE                | <b>53066</b> | \$655.00 |

### Dimensions

| Rated Capacity  | A    | B    | C    | D    | E    | F    | G    | H    | I    |
|-----------------|------|------|------|------|------|------|------|------|------|
| lb/in           |      |      |      |      |      |      |      |      |      |
| 250 to 5,000 SE | 8.00 | 5.00 | 6.00 | 4.50 | 3.50 | 4.75 | 4.00 | 7.00 | 0.63 |

SE refers to small envelope

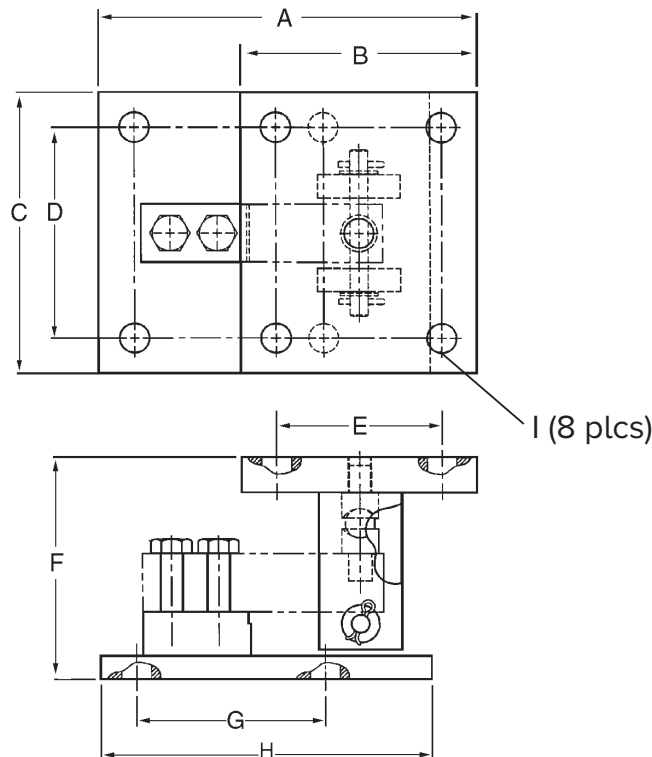

# RL1800 Series

Mild Steel/Stainless Steel Weigh Modules

LOAD CELLS /  
WEIGH MODULES

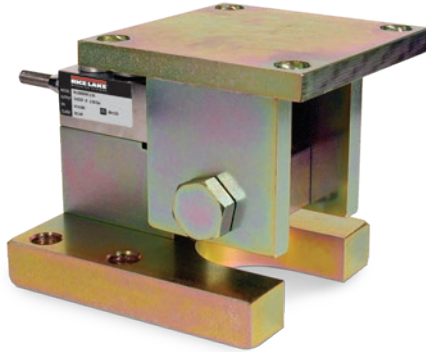

Picture is a representation of actual product.

## Load Cell Approvals

Except 250lb

APPROVED

## Mild Steel Order Information

| Load Rating<br>(Per Module)                       | Part #       | Price      |
|---|--------------|------------|
| <b>Single Module (Does NOT Include Load Cell)</b> |              |            |
| 250 lb to 5,000 lb SE                             | <b>17817</b> | \$399.00   |
| 5,000 lb LE to 10,000 lb                          | <b>17819</b> | \$428.00   |
| <b>3-Module Kit</b>                               |              |            |
| 250 lb*   | <b>18075</b> | \$2,350.00 |
| 500 lb  | <b>18076</b> | \$2,350.00 |
| 1,000 lb  | <b>18077</b> | \$2,350.00 |
| 2,000 lb  | <b>18078</b> | \$2,350.00 |
| 2,500 lb  | <b>18079</b> | \$2,350.00 |
| 3,000 lb  | <b>18080</b> | \$2,350.00 |
| 4,000 lb  | <b>18081</b> | \$2,350.00 |
| 5,000 lb SE                                       | <b>18082</b> | \$2,350.00 |
| 5,000 lb LE                                       | <b>18083</b> | \$2,700.00 |
| 10,000 lb   | <b>18084</b> | \$2,700.00 |
| <b>4-Module Kit</b>                               |              |            |
| 250 lb*   | <b>18085</b> | \$3,050.00 |
| 500 lb  | <b>18086</b> | \$3,050.00 |
| 1,000 lb  | <b>18087</b> | \$3,050.00 |
| 2,000 lb  | <b>18088</b> | \$3,050.00 |
| 2,500 lb  | <b>18089</b> | \$3,050.00 |
| 3,000 lb  | <b>18090</b> | \$3,050.00 |
| 4,000 lb  | <b>18091</b> | \$3,050.00 |
| 5,000 lb SE                                       | <b>18092</b> | \$3,050.00 |
| 5,000 lb LE                                       | <b>18093</b> | \$3,500.00 |
| 10,000 lb   | <b>18094</b> | \$3,500.00 |

SE=Small envelope; LE=Large envelope

\* Non-NTEP

## Stainless Steel Order Information

| Load Rating<br>(Per Module)                       | Part #       | Price      |
|---|--------------|------------|
| <b>Single Module (Does NOT Include Load Cell)</b> |              |            |
| 250 lb to 4,000 lb                                | <b>17818</b> | \$640.00   |
| 5,000 lb to 10,000 lb                             | <b>17820</b> | \$675.00   |
| <b>3-Module Kit</b>                               |              |            |
| 1,000 lb  | <b>18095</b> | \$3,190.00 |
| 2,000 lb  | <b>18096</b> | \$3,190.00 |
| 2,500 lb  | <b>18097</b> | \$3,190.00 |
| 4,000 lb  | <b>18099</b> | \$3,190.00 |
| 5,000 lb LE                                       | <b>18100</b> | \$3,445.00 |
| 10,000 lb   | <b>18101</b> | \$3,445.00 |
| <b>4-Module Kit</b>                               |              |            |
| 1,000 lb  | <b>18102</b> | \$4,250.00 |
| 2,000 lb  | <b>18103</b> | \$4,250.00 |
| 2,500 lb  | <b>18104</b> | \$4,250.00 |
| 4,000 lb  | <b>18106</b> | \$4,250.00 |
| 5,000 lb LE                                       | <b>18107</b> | \$4,595.00 |
| 10,000 lb   | <b>18108</b> | \$4,595.00 |
| <b>Dummy Cell</b>                                 |              |            |
| Dummy load cell 1 k to 5 k SE                     | <b>22980</b> | \$53.00    |

## Complete Kit Includes

- Three or four RL1800 mild steel or stainless steel compression mounts with NTEP Certified RL32018 single-ended beam load cells, RL32018S used in stainless steel
- One JB4SS NEMA Type 4X stainless steel signal trim junction box
- 25 ft of hostile environment EL147HE SURVIVOR® load cell cable

## Standard Features

- Capacities (per module): 250 to 10,000 lb
- NTEP Certified cells in 500 to 10,000 lb capacities, except 3,000 lb
- Zinc plated mild steel/stainless steel construction
- Center-pivoted, tension loading design
- Self-checking, multi-directional movement
- Load is suspended on high-strength bolt instead of wire rope
- Design incorporates spherical washers for self centering

## Applications

- Conveyors
- Medium-capacity tanks and hoppers
- Mixers and blenders
- Process measurement and control

## Dimensions

| Rated Capacity                      | C    | H Min/Max | H1   | L    | L1   | L2   | L3   | L4   | L5   | L6   | L7   | W    | W1   | W2   |
|-------------------------------------|------|-----------|------|------|------|------|------|------|------|------|------|------|------|------|
| <b>Mild Steel Construction</b>      |      |           |      |      |      |      |      |      |      |      |      |      |      |      |
| lb/in                               |      |           |      |      |      |      |      |      |      |      |      |      |      |      |
| 250 to 5,000SE                      | 0.62 | 5.25/5.56 | 0.50 | 6.00 | 2.00 | 1.00 | 3.00 | 2.00 | 0.68 | 1.94 | 4.00 | 5.00 | 4.00 | 2.00 |
| 5,000LE to 10,000                   | 0.62 | 6.12/6.62 | 0.50 | 7.75 | 3.00 | 1.50 | 3.75 | 2.00 | 1.03 | 2.97 | 4.00 | 5.00 | 4.00 | 2.00 |
| <b>Stainless Steel Construction</b> |      |           |      |      |      |      |      |      |      |      |      |      |      |      |
| lb/in                               |      |           |      |      |      |      |      |      |      |      |      |      |      |      |
| 1,000 to 4,000                      | 0.62 | 5.25/5.56 | 0.50 | 6.00 | 2.00 | 1.00 | 3.00 | 2.00 | 0.68 | 1.94 | 4.00 | 5.00 | 4.00 | 2.00 |
| 5,000 to 10,000                     | 0.62 | 6.12/6.62 | 0.50 | 7.75 | 3.00 | 1.50 | 3.75 | 2.00 | 1.03 | 2.97 | 4.00 | 5.00 | 4.00 | 2.00 |

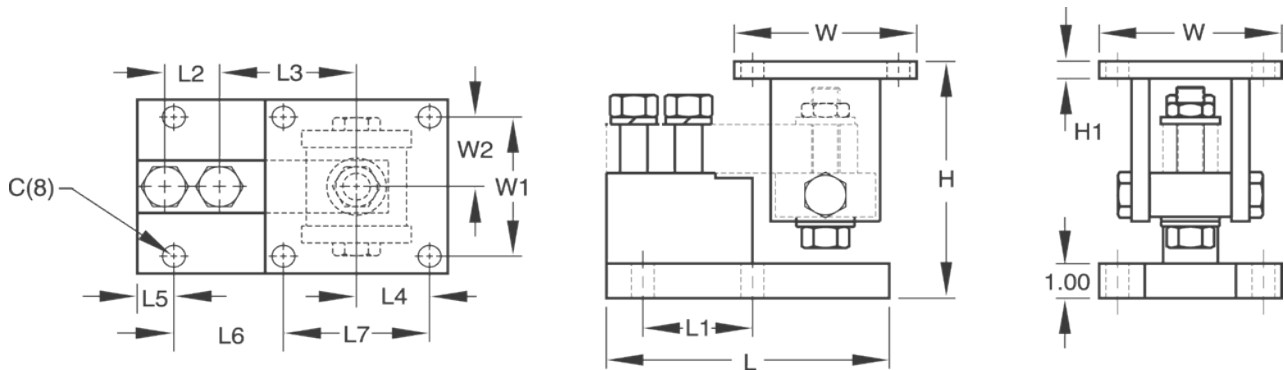

# RL1800 Series Coated Load Cell Version

Stainless Steel Weigh Modules

LOAD CELLS /  
WEIGH MODULES

Picture is a representation of actual product.

Load Cell Approvals

## Stainless Steel Order Information

| Load Rating (Per Module)                          | Part # | Price      |
|---|--------|------------|
| <b>Single Module (Does NOT Include Load Cell)</b> |        |            |
| 1,000 lb-4,000 lb                                 | 17818  | \$640.00   |
| 5,000 lb-10,000 lb                                | 17820  | \$675.00   |
| <b>3-Module Kit</b>                               |        |            |
| 1,000 lb  | 219894 | \$3,150.00 |
| 1,500 lb  | 219896 | \$3,150.00 |
| 2,000 lb  | 219898 | \$3,150.00 |
| 2,500 lb  | 219900 | \$3,150.00 |
| 3,000 lb  | 219902 | \$3,150.00 |
| 4,000 lb  | 219904 | \$3,150.00 |
| 5,000SE lb  | 219906 | \$3,150.00 |
| 5,000LE lb  | 219908 | \$3,540.00 |
| 10,000 lb   | 219910 | \$3,540.00 |
| <b>4-Module Kit</b>                               |        |            |
| 1,000 lb  | 219895 | \$4,140.00 |
| 1,500 lb  | 219897 | \$4,140.00 |
| 2,000 lb  | 219899 | \$4,140.00 |
| 2,500 lb  | 219901 | \$4,140.00 |
| 3,000 lb  | 219903 | \$4,140.00 |
| 4,000 lb  | 219905 | \$4,140.00 |
| 5,000SE lb  | 219907 | \$4,140.00 |
| 5,000LE lb  | 219909 | \$4,650.00 |
| 10,000 lb   | 219911 | \$4,650.00 |

SE=Small envelope; LE=Large envelope

## Dimensions

| Rated Capacity    | C    | H Min/<br>Max | H1   | L    | L1   | L2   | L3   | L4   | L5   | L6   | L7   | W    | W1   | W2   |
|-------------------|------|---------------|------|------|------|------|------|------|------|------|------|------|------|------|
| <b>lb/in</b>      |      |               |      |      |      |      |      |      |      |      |      |      |      |      |
| 1,000 to 5,000SE  | 0.62 | 5.25/5.56     | 0.50 | 6.00 | 2.00 | 1.00 | 3.00 | 2.00 | 0.68 | 1.94 | 4.00 | 5.00 | 4.00 | 2.00 |
| 5,000LE to 10,000 | 0.62 | 6.12/6.62     | 0.50 | 7.75 | 3.00 | 1.50 | 3.75 | 2.00 | 1.03 | 2.97 | 4.00 | 5.00 | 4.00 | 2.00 |

## Complete Kit Includes

- Three or four RL1800 stainless steel compression mounts with RL32018 coated NTEP Certified stainless steel single-ended beam load cells
- One JB4SS NEMA Type 4X stainless steel signal trim junction box
- 25 ft of hostile environment EL147HE SURVIVOR® load cell cable

## Standard Features

- Capacities (per module): 1,000 to 10,000 lb
- NTEP Certified cells in 1,000 to 10,000 lb capacities
- Stainless steel mounts
- Center-pivoted, tension loading design
- Self-checking, multi-directional movement
- Load is suspended on high-strength bolt instead of wire rope
- Design incorporates spherical washers for self centering
- Coated load cells for corrosion protection

## Applications

- Conveyors
- Medium-capacity tanks and hoppers

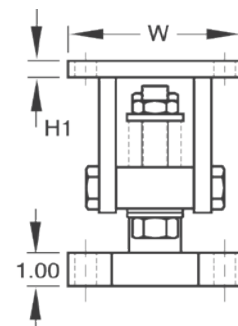
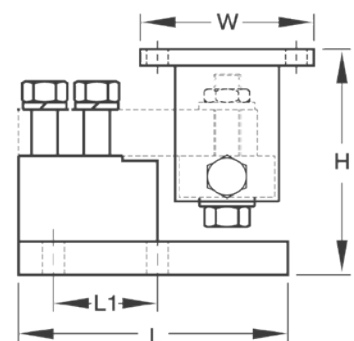
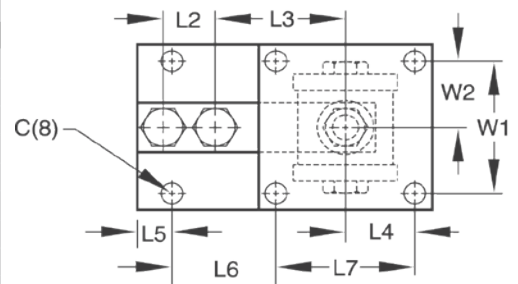

# RL1900 Series

## Stainless Steel Weigh Modules

LOAD CELLS /  
WEIGH MODULES

Picture is a representation of actual product.

### Load Cell Approvals

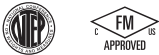

### Order Information

| Load Rating (Per Module)                          | Part #       | Price      |
|---|--------------|------------|
| <b>Single Module (Does NOT Include Load Cell)</b> |              |            |
| 1,000 lb to 5,000 lb                              | <b>17841</b> | \$700.00   |
| 10,000 lb   | <b>17843</b> | \$760.00   |
| <b>3-Module Kit</b>                               |              |            |
| 1,000 lb  | <b>18109</b> | \$4,285.00 |
| 2,000 lb  | <b>18110</b> | \$4,285.00 |
| 5,000 lb  | <b>18111</b> | \$4,285.00 |
| 10,000 lb   | <b>18112</b> | \$4,770.00 |
| <b>4-Module Kit</b>                               |              |            |
| 1,000 lb  | <b>18113</b> | \$5,710.00 |
| 2,000 lb  | <b>18114</b> | \$5,710.00 |
| 5,000 lb  | <b>18115</b> | \$5,710.00 |
| 10,000 lb   | <b>18116</b> | \$5,710.00 |

### Dimensions

| Rated Capacity C |      | H Min/Max | H1   | L    | L1   | L2   | L3   | L4   | L5   | L6   | L7   | W    | W1   | W2   |
|------------------|------|-----------|------|------|------|------|------|------|------|------|------|------|------|------|
| lb/in            |      |           |      |      |      |      |      |      |      |      |      |      |      |      |
| 1,000 to 5,000   | 0.62 | 5.38/5.62 | 0.50 | 8.75 | 4.00 | 2.50 | 3.88 | 2.00 | 1.12 | 4.00 | 4.00 | 5.00 | 4.00 | 2.00 |
| 10,000           | 0.81 | 6.88/7.50 | 1.00 | 9.75 | 5.00 | 2.63 | 4.88 | 2.25 | 1.00 | 5.00 | 4.50 | 6.00 | 4.50 | 2.25 |

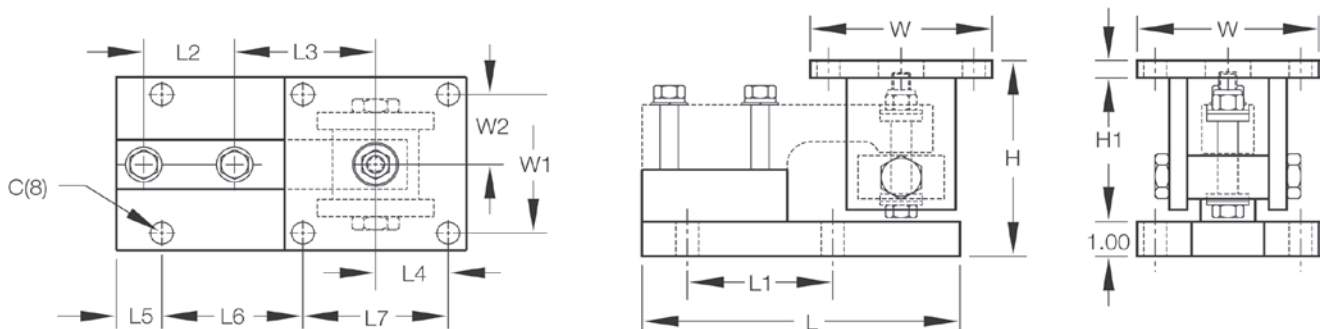

### Complete Kit Includes

- Three or four RL1900 stainless steel compression mounts with RLSSB NTEP Certified welded stainless steel single-ended beam load cells
- One JB4SS NEMA Type 4X stainless steel signal trim junction box
- 25 ft of hostile environment EL147HE SURVIVOR® load cell cable

### Standard Features

- Capacities (per module): 1,000 to 10,000 lb
- NTEP Certified load cells, 1:5000d, Class III single cell
- Stainless steel construction
- Center-pivoted, tension loading design
- Welded-seal stainless steel load cells, IP67
- Self-checking, multi-directional movement
- Easy load cell replacement
- Load is suspended on high-strength bolt instead of wire rope
- Design incorporates spherical washers
- Compatible with RTI SSB load cells

### Applications

- Medium-capacity tanks, bins and hoppers
- Washdown applications

# RLTM

## Stainless Steel Tank Weigh Modules

LOAD CELLS /  
WEIGH MODULES

Picture is a representation of actual product.

### Load Cell Approvals

### Order Information

| Load Rating (Per Module)                  | Part # | Price      |
|---|--------|------------|
| <b>Single Module (Includes Load Cell)</b> |        |            |
| 500 lb                                    | 159288 | \$1,085.00 |
| 1,250 lb                                  | 159289 | \$1,085.00 |
| 2,500 lb                                  | 159290 | \$1,085.00 |
| 5,000 lb                                  | 159291 | \$1,310.00 |
| 10,000 lb                                 | 159292 | \$1,310.00 |
| <b>3-Module Kit</b>                       |        |            |
| 500 lb                                    | 162942 | \$3,375.00 |
| 1,250 lb                                  | 162944 | \$3,375.00 |
| 2,500 lb                                  | 162945 | \$3,375.00 |
| 5,000 lb                                  | 162946 | \$4,180.00 |
| 10,000 lb                                 | 162947 | \$4,180.00 |
| <b>4-Module Kit</b>                       |        |            |
| 500 lb                                    | 162948 | \$4,465.00 |
| 1250 lb                                   | 162949 | \$4,465.00 |
| 2500 lb                                   | 162950 | \$4,465.00 |
| 5000 lb                                   | 162951 | \$5,375.00 |
| 10,000 lb                                 | 162953 | \$5,375.00 |

### Dimensions

| Rated Capacity | A    | B    | C    | D    | E    |
|----------------|------|------|------|------|------|
| lb/in          |      |      |      |      |      |
| 500 to 2,500   | 3.77 | 2.59 | 2.62 | 6.50 | 7.50 |
| 5,000          | 3.99 | 2.83 | 2.62 | 6.50 | 7.50 |
| 10,000         | 4.27 | 3.08 | 3.88 | 7.50 | 8.50 |

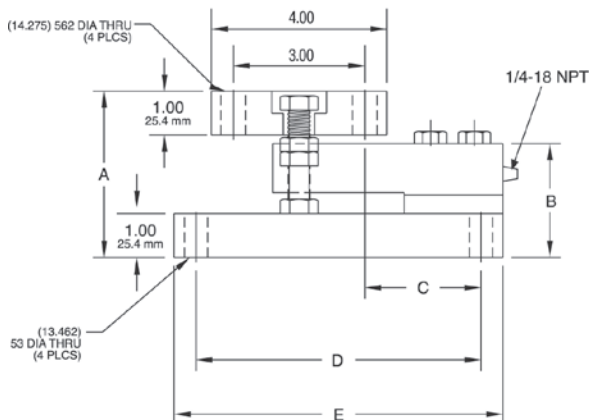

### Complete Kit Includes

- Three or four Rice Lake RLTM stainless steel mounting assemblies with RL32018S-T NTEP Certified, welded-seal stainless steel load cells
- One JB4SS NEMA Type 4X stainless steel signal trim junction box
- 25 ft of hostile environment EL147HE SURVIVOR® load cell cable

### Standard Features

- Capacities (per module) 500 to 10,000 lb
- NTEP Certified load cells, 1:5,000d, Class III multiple cell
- Stainless steel construction
- Overload and uplift protection
- Rocker pin loading
- Integral lateral stops

### Applications

- Lower capacity tank and vessel weighing
- Process control and batching

### TOP PLATE

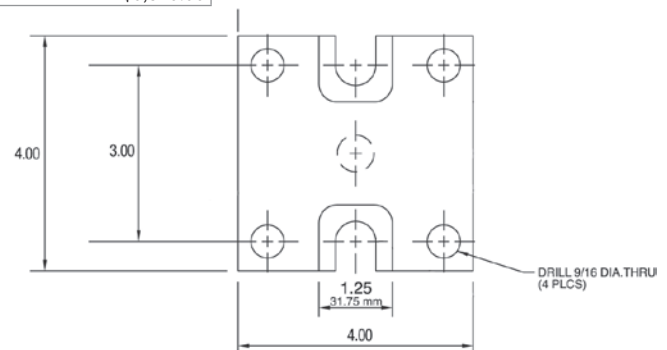

### BASE PLATE

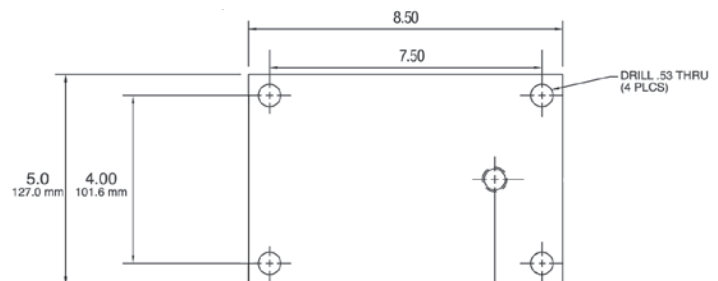

# RL9000TWM Series

Stainless Steel, Tank, Hopper and Vessel Weighing Assembly

Picture is a representation of actual product.

## Load Cell Approvals

## Complete Kit Includes

- Three or four stainless steel mounting assemblies with RL9000TWM compression disk load cells
- One JB4SS NEMA Type 4X stainless steel signal trim junction box
- 25 ft of hostile environment EL147HE SURVIVOR® load cell cable

## Standard Features

- Capacities (per module): 1,000 to 450,000 lb
- Stainless steel construction
- Very low profile design
- Self-centering
- Self-checking assembly
- Offers 100% sideload, 100% uplift and 150% static safe load and 300% ultimate static overload protection
- Weighs accurately with up to 3° non-parallel load

## Optional Features

- Stainless steel top plates (150,000 to 450,000 lb have mild steel painted base plate)

## Applications

- Tank, hopper or vessel weighing

## Specifications

### Full Scale Output:

3.0 ( $\pm 0.1\%$ ) mV/V

### Bridge Resistance:

350 ohm

### Material/Finish:

Stainless steel

### Operating Temperature:

0 °F to 150 °F (-17 °C to 65 °C)

### Seal Type:

Welded-seal, IP67

### Safe Overload:

150% full scale

### Rated Excitation:

5 to 10 VDC

### Insulation Resistance:

5,000 megohm

### Non-linearity:

1 to 100 K: 0.05% FS

150 to 450 K: 0.1% FS

### Non-repeatability:

1 to 100 K: 0.02% full scale

150 to 450 K: 0.03% full scale

### Cable Length:

25 ft

### Deflection at Capacity:

1 to 15 K: 0.002 in

20 to 50 K: 0.004 in

60 to 100 K: 0.007 in

150 to 200 K: 0.007 in

250 to 400 K: 0.009 in

### Cable Color Code:

Green +Excitation

Black -Excitation

White +Signal

Red -Signal

### Warranty:

Two-year limited

LOAD CELLS /  
WEIGH MODULES

# RL9000TWM Series

Stainless Steel, Tank, Hopper and Vessel Weighing Assembly

LOAD CELLS /  
WEIGH MODULES

## Order information

| Load Rating (Per Module) | Part # | Price       |
|--------------------------|--------|-------------|
| Single Module            |        |             |
| 1,000 lb                 | 84353  | \$710.00    |
| 2,500 lb                 | 84354  | \$710.00    |
| 5,000 lb                 | 84355  | \$710.00    |
| 10,000 lb                | 84356  | \$710.00    |
| 15,000 lb                | 84357  | \$710.00    |
| 20,000 lb                | 84358  | \$1,350.00  |
| 25,000 lb                | 84359  | \$1,350.00  |
| 35,000 lb                | 84360  | \$1,350.00  |
| 50,000 lb                | 84361  | \$1,350.00  |
| 60,000 lb                | 84362  | \$2,255.00  |
| 75,000 lb                | 84363  | \$2,255.00  |
| 100,000 lb               | 84364  | \$2,255.00  |
| 150,000 lb               | 84365  | \$4,600.00  |
| 200,000 lb               | 84366  | \$4,600.00  |
| 250,000 lb               | 84368  | \$6,750.00  |
| 300,000 lb               | 84369  | \$6,750.00  |
| 400,000 lb               | 84370  | \$6,750.00  |
| 450,000 lb               | 84371  | \$6,750.00  |
| 3-Modult Kit             |        |             |
| 1,000 lb                 | 98974  | \$2,355.00  |
| 2,500 lb                 | 98980  | \$2,355.00  |
| 5,000 lb                 | 98981  | \$2,355.00  |
| 10,000 lb                | 98982  | \$2,355.00  |
| 15,000 lb                | 98983  | \$2,355.00  |
| 20,000 lb                | 98984  | \$4,275.00  |
| 25,000 lb                | 98985  | \$4,275.00  |
| 35,000 lb                | 98986  | \$4,275.00  |
| 50,000 lb                | 98987  | \$4,275.00  |
| 60,000 lb                | 98988  | \$6,930.00  |
| 75,000 lb                | 98989  | \$6,930.00  |
| 100,000 lb               | 98990  | \$6,930.00  |
| 150,000 lb               | 98991  | \$13,935.00 |
| 200,000 lb               | 98992  | \$13,935.00 |
| 250,000 lb               | 98993  | \$20,415.00 |
| 300,000 lb               | 98994  | \$20,415.00 |
| 400,000 lb               | 98995  | \$20,415.00 |
| 450,000 lb               | 98996  | \$20,415.00 |
| 4-Module Kit             |        |             |
| 1,000 lb                 | 98997  | \$2,970.00  |
| 2,500 lb                 | 98998  | \$2,970.00  |
| 5,000 lb                 | 98999  | \$2,970.00  |
| 10,000 lb                | 99000  | \$2,970.00  |
| 15,000 lb                | 99001  | \$2,970.00  |
| 20,000 lb                | 99002  | \$5,530.00  |
| 25,000 lb                | 99003  | \$5,530.00  |
| 35,000 lb                | 99004  | \$5,530.00  |
| 50,000 lb                | 99005  | \$5,530.00  |
| 60,000 lb                | 99006  | \$9,110.00  |
| 75,000 lb                | 99007  | \$9,110.00  |
| 100,000 lb               | 99008  | \$9,110.00  |
| 150,000 lb               | 99009  | \$18,435.00 |
| 200,000 lb               | 99010  | \$18,435.00 |
| 250,000 lb               | 99011  | \$27,050.00 |
| 300,000 lb               | 99012  | \$27,050.00 |
| 400,000 lb               | 99013  | \$27,050.00 |
| 450,000 lb               | 99014  | \$27,050.00 |

| Load Rating (Per Module)                | Part # | Price      |
|---|--------|------------|
| Top Plates (Stainless Steel) with bolts |        |            |
| 1,000 to 15,000 lb                      | 91207  | \$125.00   |
| 20,000 to 50,000 lb                     | 91210  | \$285.00   |
| 60,000 to 100,000 lb                    | 91211  | \$465.00   |
| 150,000 to 200,000 lb                   | 91213  | \$740.00   |
| 250,000 to 450,000 lb                   | 91215  | \$1,710.00 |
| Top Plates (Mild Steel) with bolts      |        |            |
| 1,000 to 15,000 lb                      | 124758 | \$60.00    |
| 20,000 to 50,000 lb                     | 125141 | \$115.00   |
| 60,000 to 100,000 lb                    | 124759 | \$165.00   |
| 150,000 to 200,000 lb                   | 124760 | \$262.00   |
| 250,000 to 450,000 lb                   | 124761 | \$388.00   |
| Dummy Weigh Modules (non-functioning)   |        |            |
| 1,000 to 10,000 lb                      | 158749 | \$100.00   |
| 15,000 lb                               | 158750 | \$130.00   |
| 20,000 to 50,000 lb                     | 158752 | \$145.00   |
| 60,000 to 100,000 lb                    | 158753 | \$160.00   |
| 150,000 to 200,000 lb                   | 158754 | \$410.00   |
| 250,000 to 450,000 lb                   | 158755 | \$435.00   |

150,000 to 450,000lb have mild steel painted base plates

## Order information

| Capacity                 | Thickness | Material | Part # | Price   |
|--------------------------|-----------|----------|--------|---------|
| Shims                    |           |          |        |         |
| 1,000 to 15,000 lb       | 0.0625    | SST      | 167001 | \$6.00  |
| 1,000 to 15,000 lb       | 0.125     | SST      | 167002 | \$8.00  |
| 1,000 to 15,000 lb       | 0.250     | SST      | 167003 | \$11.00 |
| 1,000 to 15,000 lb       | 0.0625    | MS       | 167004 | \$2.50  |
| 1,000 to 15,000 lb       | 0.125     | MS       | 167005 | \$2.75  |
| 1,000 to 15,000 lb       | 0.250     | MS       | 167006 | \$3.25  |
| 20,000 lb to 50,000 lb   | 0.0625    | SST      | 167008 | \$15.00 |
| 20,000 lb to 50,000 lb   | 0.125     | SST      | 167009 | \$22.00 |
| 20,000 lb to 50,000 lb   | 0.250     | SST      | 167010 | \$34.00 |
| 20,000 lb to 50,000 lb   | 0.0625    | MS       | 167011 | \$9.00  |
| 20,000 lb to 50,000 lb   | 0.125     | MS       | 167012 | \$9.00  |
| 20,000 lb to 50,000 lb   | 0.250     | MS       | 167013 | \$10.00 |
| 60,000 lb to 100,000 lb  | 0.0625    | SST      | 167014 | \$24.00 |
| 60,000 lb to 100,000 lb  | 0.125     | SST      | 167015 | \$34.00 |
| 60,000 lb to 100,000 lb  | 0.250     | SST      | 167016 | \$53.00 |
| 150,000 lb to 200,000 lb | 0.0625    | SST      | 167020 | \$32.00 |
| 150,000 lb to 200,000 lb | 0.125     | SST      | 167021 | \$40.00 |
| 150,000 lb to 200,000 lb | 0.250     | SST      | 167022 | \$65.00 |
| 250,000 lb to 450,000 lb | 0.0625    | SST      | 167026 | \$40.00 |
| 250,000 lb to 450,000 lb | 0.125     | SST      | 167027 | \$58.00 |
| 250,000 lb to 450,000 lb | 0.250     | SST      | 167028 | \$75.00 |

Shims match dimensions of base plate and optional top plate

# RL9000TWM Series

Stainless Steel, Tank, Hopper and Vessel Weighing Assembly

LOAD CELLS /  
WEIGH MODULES

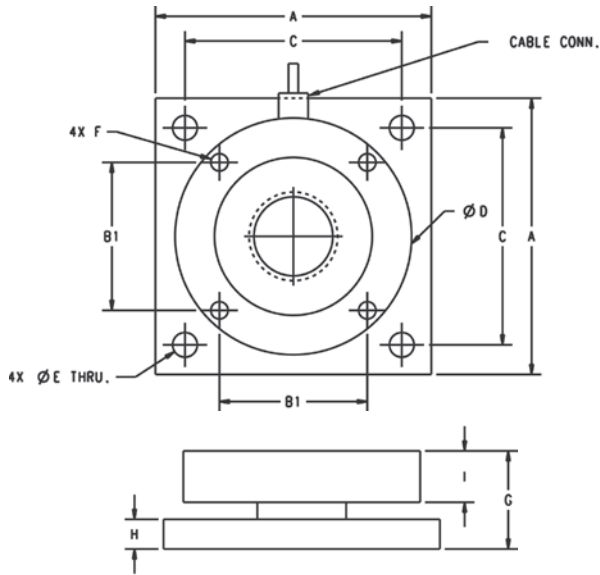

## Dimensions

| Rated Capacity    | A    | B1   | C    | D    | E    | F          | G    | H     | I    | Conduit Adapter |
|-------------------|------|------|------|------|------|------------|------|-------|------|-----------------|
| lb/in             |      |      |      |      |      |            |      |       |      |                 |
| 1,000 to 10,000   | 4.00 | 2.00 | 3.25 | 3.50 | 0.40 | 3/8-16 UNC | 1.35 | 0.375 | 0.75 | -               |
| 15,000            | 4.00 | 2.00 | 3.25 | 3.50 | 0.40 | 3/8-16 UNC | 1.60 | 0.625 | 0.75 | -               |
| 20,000 to 50,000  | 7.00 | 3.75 | 5.50 | 6.00 | 0.63 | 1/2-13 UNC | 2.48 | 0.75  | 1.30 | 1/2-14 NPT      |
| 60,000 to 100,000 | 8.00 | 4.25 | 6.50 | 7.00 | 0.81 | 3/4-16 UNC | 2.50 | 1.00  | 1.30 | 1/2-14 NPT      |

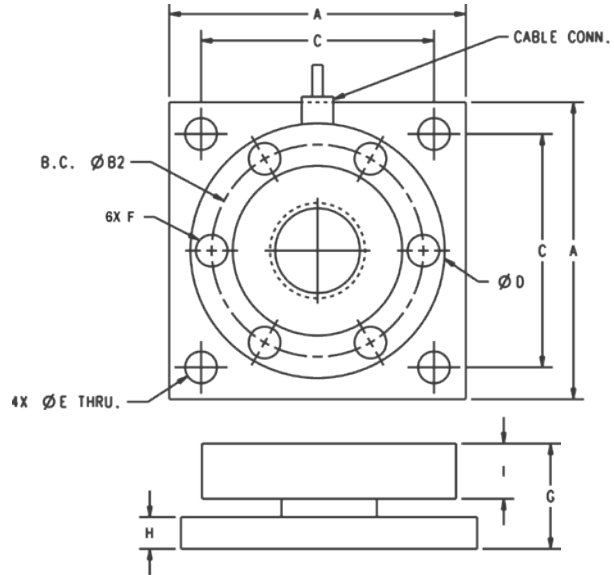

## Dimensions

| Rated Capacity     | A     | B2   | C    | D    | E    | F          | G    | H    | I    | Conduit Adapter |
|--------------------|-------|------|------|------|------|------------|------|------|------|-----------------|
| lb/in              |       |      |      |      |      |            |      |      |      |                 |
| 250,000 to 450,000 | 11.00 | 7.75 | 9.00 | 9.00 | 1.30 | 7/8-14 UNF | 6.42 | 3.00 | 2.25 | 1/2-14 NPT      |

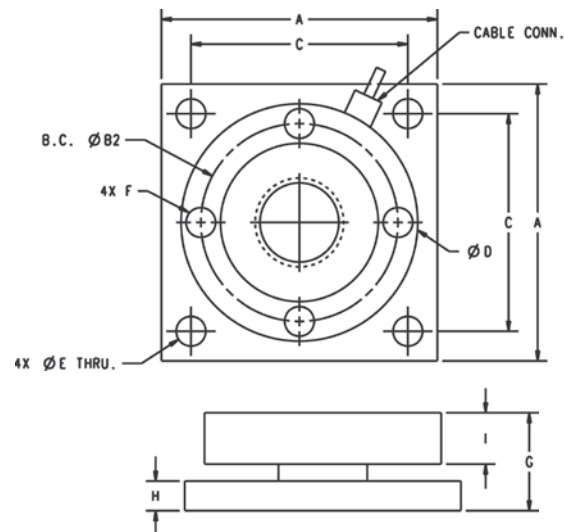

## Dimensions

| Rated Capacity     | A    | B2    | C    | D    | E    | F        | G    | H    | I    | Conduit Adapter |
|--------------------|------|-------|------|------|------|----------|------|------|------|-----------------|
| lb/in              |      |       |      |      |      |          |      |      |      |                 |
| 150,000 to 200,000 | 10.0 | 7.825 | 8.00 | 9.00 | 1.10 | 1-14 UNF | 4.75 | 2.00 | 1.70 | 1/2-14 NPT      |

## Optional Top Plates

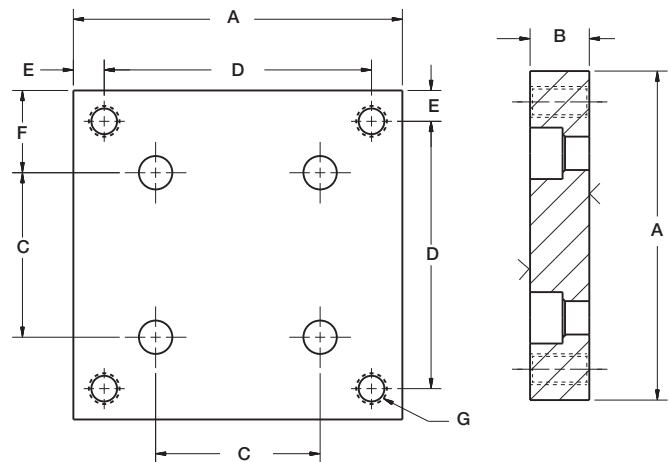

## Dimensions

| Rated Capacity     | A     | B    | C         | D    | E    | F    | G            |
|--------------------|-------|------|-----------|------|------|------|--------------|
| lb/in              |       |      |           |      |      |      |              |
| 1,000 to 15,000    | 4.00  | 0.72 | 2.00      | 3.25 | 0.38 | 1.00 | 3/8-16 UNC   |
| 20,000 to 50,000   | 7.00  | 0.97 | 3.75      | 5.50 | 0.75 | 1.62 | 5/8-11 UNC   |
| 60,000 to 100,000  | 8.00  | 1.46 | 4.25      | 6.50 | 0.75 | 1.88 | 3/4-16 UNF   |
| 150,000 to 200,000 | 10.00 | 1.94 | 5.53      | 8.00 | 1.00 | 2.25 | 1-14 UNS     |
| 250,000 to 450,000 | 11.00 | 2.94 | 7.75 B.C. | 9.00 | 1.00 | 1.00 | 1-1/4-12 UNF |

# RL9000TWM-HT

Tank, Hopper and Vessel Weigh Module

LOAD CELLS /  
WEIGH MODULES

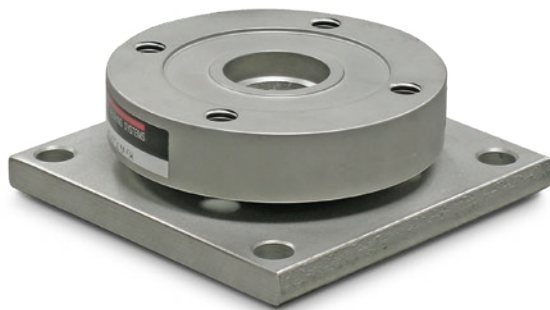

Picture is a representation of actual product.

## Order Information

| Load Rating (per module)                       | Part # | Price      |
|--|--------|------------|
| <b>Single Module</b>                           |        |            |
| 1,000 lb                                       | 117050 | \$1,285.00 |
| 2,500 lb                                       | 117051 | \$1,285.00 |
| 5,000 lb                                       | 117052 | \$1,285.00 |
| 10,000 lb                                      | 117140 | \$1,285.00 |
| 15,000 lb                                      | 117053 | \$1,285.00 |
| 20,000 lb                                      | 117054 | \$2,045.00 |
| 25,000 lb                                      | 117055 | \$2,045.00 |
| 35,000 lb                                      | 117056 | \$2,045.00 |
| 50,000 lb                                      | 117057 | \$2,045.00 |
| <b>Top Plates (Stainless Steel) with bolts</b> |        |            |
| 1,000 lb to 15,000 lb                          | 91207  | \$125.00   |
| 20,000 lb to 50,000 lb                         | 91210  | \$285.00   |
| <b>Top Plates (Mild Steel) with bolts</b>      |        |            |
| 1,000 to 15,000 lb                             | 124758 | \$60.00    |
| 20,000 to 50,000 lb                            | 125141 | \$115.00   |

## Dimensions

| Rated Capacity   | A    | B1   | C    | D    | E    | F          | G    | H     | I    | Conduit Adapter |
|------------------|------|------|------|------|------|------------|------|-------|------|-----------------|
| lb/in            |      |      |      |      |      |            |      |       |      |                 |
| 1,000 to 10,000  | 4.00 | 2.00 | 3.25 | 3.50 | 0.40 | 3/8-16 UNC | 1.35 | 0.375 | 0.75 | -               |
| 15,000           | 4.00 | 2.00 | 3.25 | 3.50 | 0.40 | 3/8-16 UNC | 1.60 | 0.625 | 0.75 | -               |
| 20,000 to 50,000 | 7.00 | 3.75 | 5.50 | 6.00 | 0.63 | 1/2-13 UNC | 2.48 | 0.750 | 1.30 | 1/2-14NPT       |

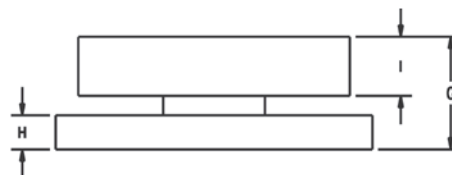
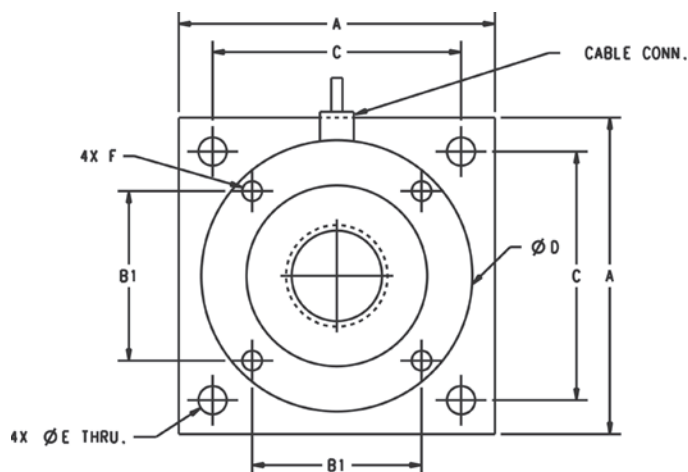

## Standard Features

- Capacities: 1,000 to 50,000 lb
- Stainless steel construction
- Very low profile design
- Self-centering
- Self-checking assembly
- Offers 100% side load, 100% uplift, 150% safe load and 300% ultimate overload protection
- Weighs accurately with up to 3° non-parallel load

## Optional Features

- Stainless steel top plates
- Higher capacities available upon request

## Applications

- Tank, hopper or vessel weighing
- High temperature applications

## Specifications

### Full Scale Output:

3.0 (± 0.1%) mV/V

### Bridge Resistance:

700 ohm

### Material/Finish:

Stainless steel

### Operating Temperature:

0 °F to 400 °F (-17 °C to 204 °C)

### Seal Type:

Welded seal, IP67

### Safe Overload:

150% full scale

### Insulation Resistance:

5,000 megohm

### Non-linearity:

0.01% full scale

### Non-repeatability:

0.02% full scale

### Cable Length:

25 ft PTFE jacket

### Deflection at Capacity:

1 to 15 K: 0.002 in  
20 to 50 K: 0.004 in

### Cable Color Code:

Green +Excitation  
Black -Excitation  
White +Signal  
Red -Signal

### Warranty:

Two-year limited

# RL2200 Series

Tank, Hopper and Vessel Weighing Assembly

LOAD CELLS /  
WEIGH MODULES

Picture is a representation of actual product.

## Complete Kit Includes

- Three or four RL2200 high-alloy, zinc-plated steel mounting assemblies with RL2200 compression disk load cells.
- One JB4SS NEMA Type 4X stainless steel signal trim junction box
- 25 ft of hostile environment EL147HE SURVIVOR® load cell cable

## Standard Features

- Capacities (per module): 2,500 to 50,000 lb
- Low-profile design
- Self-centering in all directions, able to withstand excessive side loads
- Self-checking assembly

## Applications

- Tank, hopper or vessel weighing
- Belt or roller conveyors
- Scale platforms and screw feeders

## Specifications

### Full Scale Output:

4.0 mV/V  
2.0 mV/V (2,500 lb)

### Bridge Resistance:

350 ohm nominal

### Material/Finish:

High-alloy steel, painted

### Safe Overload:

150% full scale

### Rated Excitation:

5 to 10 VDC (20 V maximum)

### Nonlinearity:

0.05% full scale

### Hysteresis:

0.03% full scale

### Temperature:

Compensated range  
15 °F to 115 °F (-9 °C to 46 °C)

### Insulation Resistance:

5,000 megohm

### Seal Type:

Environmentally sealed

### Cable Length:

30 ft

### Cable Color Code:

Red +Excitation  
Black -Excitation  
White +Signal  
Green -Signal

### Warranty:

Two-year limited

## Order Information

| Load Rating (Per Module) | Part # | Price      |
|--------------------------|--------|------------|
| <b>Single Module</b>     |        |            |
| 2,500 lb                 | 76656  | \$1,965.00 |
| 5,000 lb                 | 45849  | \$1,965.00 |
| 10,000 lb                | 45848  | \$1,965.00 |
| 25,000 lb                | 45847  | \$2,650.00 |
| 50,000 lb                | 45846  | \$2,650.00 |
| <b>3-Module Kit</b>      |        |            |
| 2,500 lb                 | 76897  | \$5,875.00 |
| 5,000 lb                 | 42811  | \$5,875.00 |
| 10,000 lb                | 42812  | \$5,875.00 |
| 25,000 lb                | 42813  | \$7,580.00 |
| 50,000 lb                | 42814  | \$7,580.00 |
| <b>4-Module Kit</b>      |        |            |
| 2,500 lb                 | 76898  | \$7,770.00 |
| 5,000 lb                 | 42815  | \$7,770.00 |
| 10,000 lb                | 42816  | \$7,770.00 |
| 25,000 lb                | 42817  | \$8,995.00 |
| 50,000 lb                | 42818  | \$8,995.00 |

## Replacement Load Cell Order Information

| Load Rating (Per Module) | Part # | Price      |
|--------------------------|--------|------------|
| 2,500 lb                 | 76654  | \$1,325.00 |
| 5,000 lb                 | 45708  | \$1,325.00 |
| 10,000 lb                | 45709  | \$1,325.00 |
| 25,000 lb                | 45710  | \$1,669.00 |
| 50,000 lb                | 45711  | \$1,669.00 |

## Dimensions

| Rated Capacity   | A    | B    | C    | D    | E    | F    | G    | H    | J    | K    | L     |
|------------------|------|------|------|------|------|------|------|------|------|------|-------|
| lb/in            |      |      |      |      |      |      |      |      |      |      |       |
| 2,500 to 10,000  | 5.00 | 3.50 | 4.00 | 1.00 | 0.52 | 1.00 | 0.52 | 3.50 | 4.00 | 6.50 | 8.00  |
| 25,000 to 50,000 | 6.00 | 4.50 | 5.00 | 1.25 | 0.78 | 1.00 | 0.78 | 4.50 | 5.00 | 7.75 | 10.00 |

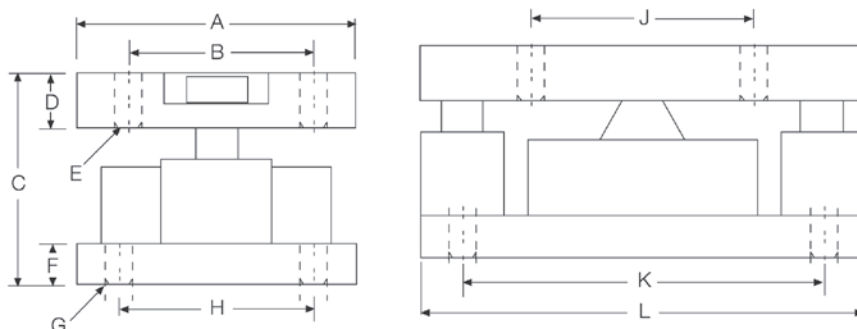

# RL2200SS Series

Stainless Steel, Tank, Hopper and Vessel Weighing Assembly

LOAD CELLS /  
WEIGH MODULES

Picture is a representation of actual product.

## Order Information

| Load Rating (Per Module) | Part # | Price       |
|--------------------------|--------|-------------|
| <b>Single Module</b>     |        |             |
| 2,500 lb                 | 76657  | \$2,765.00  |
| 5,000 lb                 | 45845  | \$2,765.00  |
| 10,000 lb                | 45844  | \$2,765.00  |
| 25,000 lb                | 45843  | \$4,680.00  |
| 50,000 lb                | 45842  | \$4,680.00  |
| <b>3-Module Kit</b>      |        |             |
| 2,500 lb                 | 76899  | \$7,865.00  |
| 5,000 lb                 | 46478  | \$7,865.00  |
| 10,000 lb                | 46479  | \$7,865.00  |
| 25,000 lb                | 46480  | \$13,710.00 |
| 50,000 lb                | 46481  | \$13,710.00 |
| <b>4-Module Kit</b>      |        |             |
| 2,500 lb                 | 76900  | \$10,400.00 |
| 5,000 lb                 | 46482  | \$10,400.00 |
| 10,000 lb                | 46483  | \$10,400.00 |
| 25,000 lb                | 46484  | \$17,890.00 |
| 50,000 lb                | 46485  | \$17,890.00 |

## Replacement Load Cell Order Information

| Load Rating (Per Module) | Part # | Price      |
|--------------------------|--------|------------|
| 2,500 lb                 | 76655  | \$1,563.00 |
| 5,000 lb                 | 45712  | \$1,563.00 |
| 10,000 lb                | 45713  | \$1,563.00 |
| 25,000 lb                | 45714  | \$2,565.00 |
| 50,000 lb                | 45715  | \$2,565.00 |

## Dimensions

| Rated Capacity   | A    | B    | C    | D    | E    | F    | G    | H    | J    | K    | L     |
|------------------|------|------|------|------|------|------|------|------|------|------|-------|
| lb/in            |      |      |      |      |      |      |      |      |      |      |       |
| 2,500 to 10,000  | 5.00 | 3.50 | 4.00 | 1.00 | 0.52 | 1.00 | 0.52 | 3.50 | 4.00 | 6.50 | 8.00  |
| 25,000 to 50,000 | 6.00 | 4.50 | 5.00 | 1.25 | 0.78 | 1.00 | 0.78 | 4.50 | 5.00 | 7.75 | 10.00 |

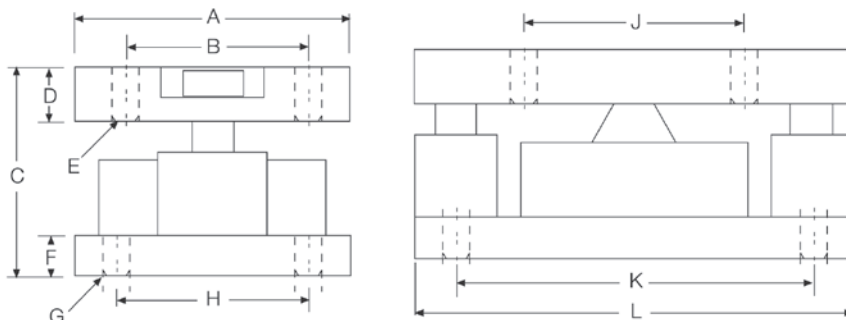

## Complete Kit Includes

- Three or four RL2200 stainless steel mounting assemblies with RL2200SS stainless steel, hermetically sealed, compression disk load cells
- One JB4SS NEMA Type 4X stainless steel signal trim junction box
- 25 ft of hostile environment EL147HE SURVIVOR® load cell cable

## Applications

- Tank, hopper or vessel weighing
- Belt or roller conveyors
- Scale platforms and screw feeders

## Specifications

### Full Scale Output:

4.0 mV/V  
2.0 mV/V (2,500 lb)

### Bridge Resistance:

350 ohm nominal

### Material/Finish:

Stainless steel

### Safe Overload:

150% full scale

### Rated Excitation:

5 to 10 VDC (20 V maximum)

### Nonlinearity:

0.05% full scale

### Hysteresis:

0.03% full scale

### Temperature:

Compensated range  
15 °F to 115 °F (9 °C to 46 °C)

### Insulation Resistance:

5,000 megohm

### Seal Type:

Hermetically sealed, IP66/68

### Cable Length:

30 ft

### Cable Color Code:

Red +Excitation  
Black -Excitation  
White +Signal  
Green -Signal

### Warranty:

Two-year limited

Picture is a representation of actual product.

### Load Cell Approvals

### Complete Kit Includes

- Three or four RLC stainless steel compression mounts with RLC NTEP Certified stainless steel hermetically sealed compression disk load cells
- One JB4SS NEMA Type 4X stainless steel signal trim junction box
- 25 ft of hostile environment EL147HE SURVIVOR® load cell cable

### Standard Features

- Capacities (per module): 0.5 to 5 t
- mV/V/ohm calibrated load cells eliminates the need for trimming
- Stainless steel construction
- Rocker pin design allows movement in all directions
- Easy load cell replacement
- Integral jacking/shipping bolts

### Applications

- Medium-capacity tanks, bins and hoppers
- Washdown applications
- Process control and batch weighing

### Order Information

| Load Rating (Per Module)                  | Part # | Price      |
|---|--------|------------|
| <b>Single Module (Includes Load Cell)</b> |        |            |
| 0.5t                                      | 36401  | \$1,198.00 |
| 1t  | 36402  | \$1,198.00 |
| 2t  | 36403  | \$1,383.00 |
| 3.5t                                      | 36404  | \$1,383.00 |
| 5t  | 36405  | \$1,383.00 |
| <b>3-Module Kit</b>                       |        |            |
| 0.5t                                      | 36406  | \$3,885.00 |
| 1t  | 36407  | \$3,885.00 |
| 2t  | 36408  | \$4,065.00 |
| 3.5t                                      | 36409  | \$4,065.00 |
| 5t  | 36410  | \$4,065.00 |
| <b>4-Module Kit</b>                       |        |            |
| 0.5t                                      | 36411  | \$5,083.00 |
| 1t  | 36412  | \$5,083.00 |
| 2t  | 36413  | \$5,422.00 |
| 3.5t                                      | 36414  | \$5,422.00 |
| 5t  | 36415  | \$5,422.00 |

### Replacement Rocker Pin Set\*

| Load Rating (Per Module) | Part # | Price    |
|--------------------------|--------|----------|
| 250 kg to 1 t            | 170875 | \$132.00 |
| 2 t to 5 t               | 170876 | \$132.00 |

\*Kit includes upper cup, rocker pin and grease

### Dimensions

| Rated Capacity | H     | H1   | H2   | L     | L1   | L2    | T                   | W     | W1   | W2   |
|----------------|-------|------|------|-------|------|-------|---------------------|-------|------|------|
| ton/mm         |       |      |      |       |      |       |                     |       |      |      |
| 0.5 to 1       | 80.0  | 20.0 | 15.0 | 150.0 | 15.0 | 120.0 | 14.0 (top plate)    | 100.0 | 70.0 | 15.0 |
| 2 to 5         | 100.0 | 20.0 | 20.0 | 160.0 | 20.0 | 120.0 | 13.8 (bottom plate) | 110.0 | 70.0 | 20.0 |

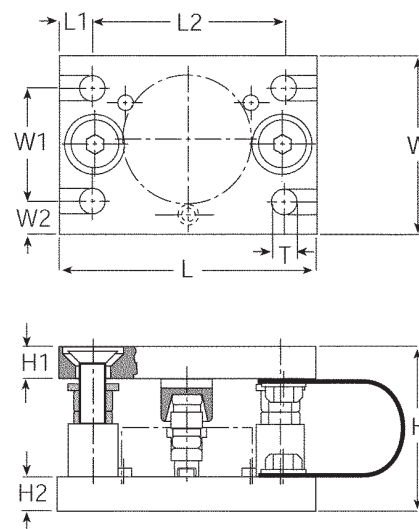

# 220 Universal Mount

Stainless Steel Weigh Modules, VPG Tedeo-Huntleigh

LOAD CELLS /  
WEIGH MODULES

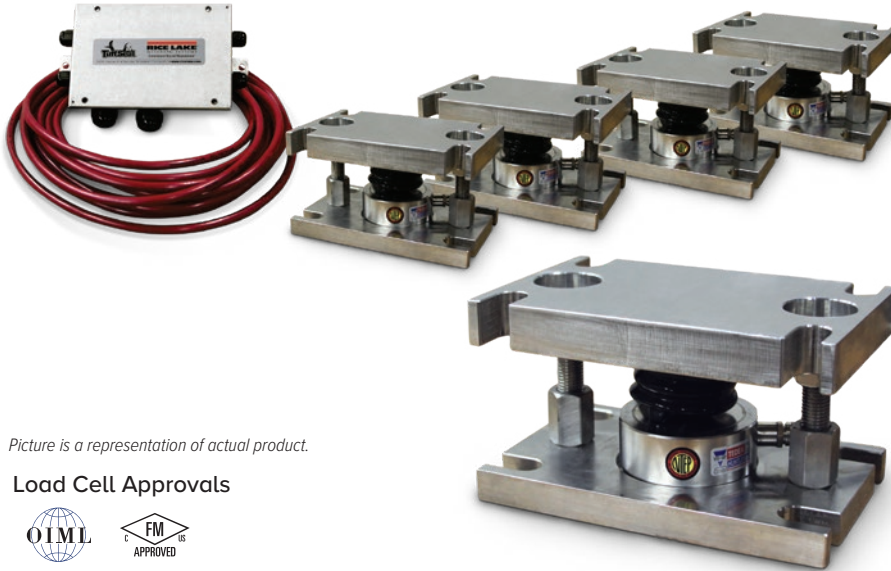

Picture is a representation of actual product.

## Load Cell Approvals

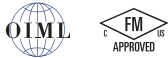

## Order Information

| Load Rating (Per Module)                 | Part # | Price      |
|--|--------|------------|
| <b>3-Module Kit (Includes Load Cell)</b> |        |            |
| 5,000 kg                                 | 66208  | \$6,355.00 |
| 10,000 kg                                | 66209  | \$6,355.00 |
| 20,000 kg                                | 66210  | \$7,200.00 |
| 30,000 kg                                | 66211  | \$7,200.00 |
| <b>4-Module Kit (Includes Load Cell)</b> |        |            |
| 5,000 kg                                 | 66212  | \$8,369.00 |
| 10,000 kg                                | 66213  | \$8,369.00 |
| 20,000 kg                                | 66214  | \$9,672.00 |
| 30,000 kg                                | 66215  | \$9,672.00 |

## Replacement Mount Parts

| Load Rating (Per Module)      | Part # | Price    |
|-------------------------------|--------|----------|
| Saddle 5 t to 10 t            | 170879 | \$132.00 |
| Rolling cylinder 5 t to 10 t  | 170882 | \$111.00 |
| Load adapter 5 t              | 170880 | \$117.00 |
| Load adapter 10 t             | 170881 | \$165.00 |
| Rubber boot 5 t to 10 t       | 171211 | \$37.00  |
| Saddle 20 t to 30 t           | 170884 | \$127.00 |
| Rolling cylinder 20 t to 30 t | 170885 | \$58.00  |
| Load adapter 20 t to 30 t     | 170883 | \$111.00 |
| Rubber boot 20 t to 30 t      | 171212 | \$32.00  |

## Complete Kit Includes

- Three or four 220 stainless steel compression mounts with 220 stainless steel hermetically sealed compression disk load cells
- One JB4SS NEMA Type 4X stainless steel signal trim junction box
- 25 ft of hostile environment EL147HE SURVIVOR® load cell cable

## Standard Features

- Capacities (per module): 5,000 to 30,000 kg
- mV/V/ohm calibrated load cells eliminates the need for trimming
- Stainless steel construction
- Easy load cell replacement
- Integral jacking/shipping bolts

## Applications

- Medium- to high-capacity tanks, bins and hoppers
- Washdown applications
- Process control and batch weighing

# 220 Universal Mount

Stainless Steel Weigh Modules, VPG Tedea-Huntleigh

## Dimensions

| Rated Capacity<br>kg/mm | A     | B     | C     | D     | E    | H     | I  | J    | K    |
|-------------------------|-------|-------|-------|-------|------|-------|--|------|------|
| 5,000 to 10,000         | 127.0 | 203.0 | 90.0  | 170.0 | 18.0 | 107.0 | Load Cell Replacement Height: 118.0<br>Operating Height: 107.0 | 19.1 | 25.4 |
| 20,000 to 30,000        | 152.0 | 245.0 | 115.0 | 208.0 | 24.0 | 148.0 | Load Cell Replacement Height: 156.0<br>Operating Height: 148.1 | 31.8 | 25.4 |

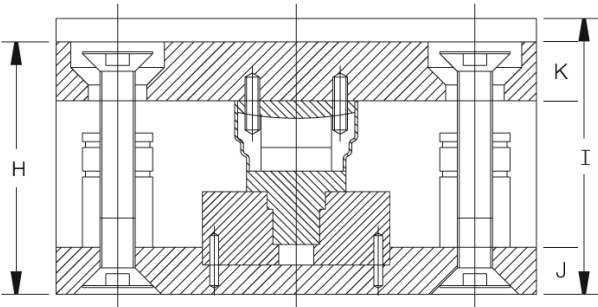
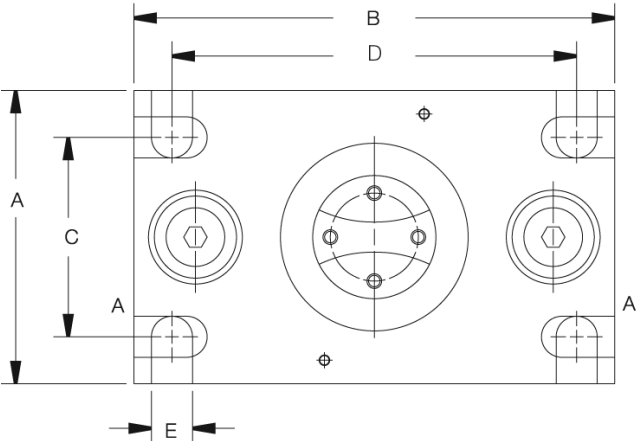

LOAD CELLS /  
WEIGH MODULES

# EZ Mount 1 with RL72020

Mild Steel Weigh Modules, Rice Lake Weighing Systems

LOAD CELLS /  
WEIGH MODULES

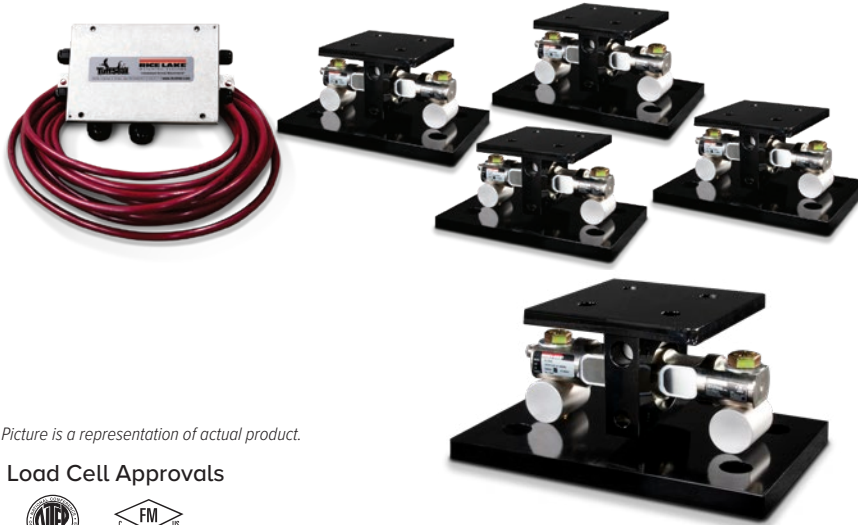

Picture is a representation of actual product.

## Load Cell Approvals

## Order Information

| Load Rating (Per Module)                   | Part # | Price       |
|--|--------|-------------|
| Single Module (Does NOT Include Load Cell) |        |             |
| 5,000 lb to 20,000 lb                      | 17823  | \$360.00    |
| 30,000 lb to 60,000 lb                     | 17824  | \$975.00    |
| 100,000 lb                                 | 17850  | \$1,340.00  |
| 150,000 lb                                 | 29012  | \$1,340.00  |
| 200,000 lb to 250,000 lb                   | 26068  | \$3,060.00  |
| 3-Module Kit                               |        |             |
| 5,000 lb                                   | 208881 | \$3,310.00  |
| 10,000 lb                                  | 208882 | \$3,310.00  |
| 20,000 lb                                  | 208883 | \$3,310.00  |
| 30,000 lb                                  | 208884 | \$5,350.00  |
| 40,000 lb                                  | 208885 | \$5,350.00  |
| 50,000 lb                                  | 208886 | \$5,350.00  |
| 60,000 lb                                  | 208887 | \$5,350.00  |
| 100,000 lb                                 | 208888 | \$8,620.00  |
| 150,000 lb                                 | 208889 | \$8,620.00  |
| 4-Module Kit                               |        |             |
| 5,000 lb                                   | 208892 | \$4,300.00  |
| 10,000 lb                                  | 208893 | \$4,300.00  |
| 20,000 lb                                  | 208894 | \$4,300.00  |
| 30,000 lb                                  | 208895 | \$6,765.00  |
| 40,000 lb                                  | 208896 | \$6,765.00  |
| 50,000 lb                                  | 208897 | \$6,765.00  |
| 60,000 lb                                  | 208898 | \$6,765.00  |
| 100,000 lb                                 | 208899 | \$11,205.00 |
| 150,000 lb                                 | 208900 | \$11,205.00 |

## VPG Revere 5103

## Order Information

| Load Rating (Per Module) | Part # | Price       |
|--------------------------|--------|-------------|
| 3-Module Kit             |        |             |
| 5,000 lb                 | 18175  | \$3,420.00  |
| 10,000 lb                | 18176  | \$3,420.00  |
| 20,000 lb                | 18177  | \$3,420.00  |
| 30,000 lb                | 32169  | \$5,465.00  |
| 40,000 lb                | 32171  | \$5,465.00  |
| 50,000 lb                | 18178  | \$5,625.00  |
| 60,000 lb                | 18179  | \$5,625.00  |
| 100,000 lb               | 18180  | \$8,735.00  |
| 150,000 lb               | 18181  | \$8,735.00  |
| 4-Module Kit             |        |             |
| 5,000 lb                 | 18182  | \$4,410.00  |
| 10,000 lb                | 18183  | \$4,410.00  |
| 20,000 lb                | 18184  | \$4,410.00  |
| 30,000 lb                | 32170  | \$6,920.00  |
| 40,000 lb                | 32172  | \$6,920.00  |
| 50,000 lb                | 18185  | \$6,920.00  |
| 60,000 lb                | 18186  | \$6,920.00  |
| 100,000 lb               | 18187  | \$11,380.00 |
| 150,000 lb               | 18188  | \$11,380.00 |
| Dummy Load Cells         |        |             |
| 5,000 lb to 20,000 lb    | 33749  | \$90.00     |
| 30,000 lb to 60,000 lb   | 74016  | \$122.00    |
| 100,000 lb               | 94175  | \$265.00    |
| 150,000 lb               | 158715 | \$265.00    |
| Grounding Kit            |        |             |
| 5,000 lb to 60,000 lb    | 126419 | \$21.00     |

## Complete Kit Includes

- Three or four EZ Mount 1 mild steel compression mounts with RL72020 NTEP Certified double-ended shear beam load cells
- One JB4SS NEMA Type 4X stainless steel signal trim junction box
- 25 ft of hostile environment EL147HE SURVIVOR® load cell cable

## Standard Features

- Capacities (per module): 5,000 to 250,000 lb
- Unique sliding pin design compensates for thermal expansion/contraction
- Coated mild steel construction
- Self-checking
- Easy load cell replacement
- Simplified design allows bolting directly to tank and floor
- Center-loaded double-ended shear beam design
- Low-profile design
- Compatible with VPG® Revere 5103 load cell

## Applications

- Medium- to heavy-capacity tank and hopper weighing applications

# EZ Mount 1 with RL72020

Mild Steel Weigh Modules, Rice Lake Weighing Systems

LOAD CELLS /  
WEIGH MODULES

## Dimensions

| Rated Capacity     | C    | C1   | H     | H1   | H2   | L     | L1    | L2   | L3    | L4    | T            | W     | W1   | W2   | W3    |
|--------------------|------|------|-------|------|------|-------|-------|------|-------|-------|--------------|-------|------|------|-------|
| lb/in              |      |      |       |      |      |       |       |      |       |       |              |       |      |      |       |
| 5,000 to 20,000    | 0.56 | 1.06 | 5.31  | 0.75 | 0.50 | 11.00 | 8.00  | 3.00 | 6.00  | 6.87  | 5/8-18 UNF   | 7.50  | 4.00 | 3.00 | 6.00  |
| 30,000 to 60,000   | 0.68 | 1.19 | 8.43  | 1.00 | 0.75 | 15.00 | 11.50 | 5.12 | 8.00  | 8.50  | 1-14 UNS     | 10.00 | 6.00 | 5.12 | 8.00  |
| 100,000 to 150,000 | 0.81 | 1.38 | 10.37 | 1.25 | 1.25 | 18.00 | 14.00 | 7.50 | 10.00 | 9.50  | 1-14 UNS     | 12.00 | 9.00 | 7.50 | 10.00 |
| 200,000 to 250,000 | 1.06 | 1.88 | 16.75 | 2.00 | 2.00 | 26.00 | 20.00 | 9.00 | 12.00 | 13.00 | 1 1/2-12 UNS | 12.00 | 6.00 | 9.00 | 12.00 |

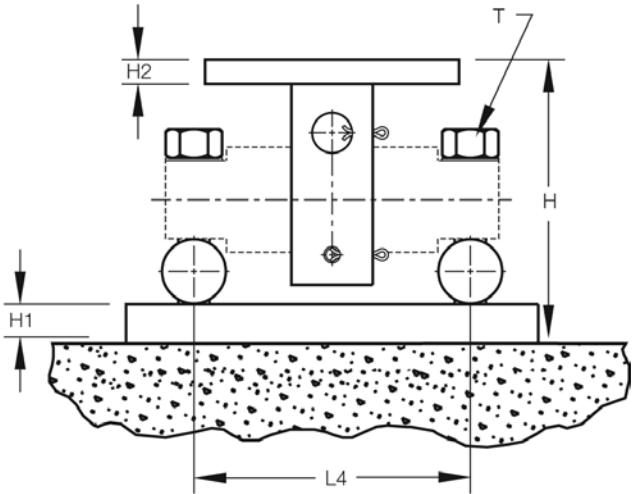
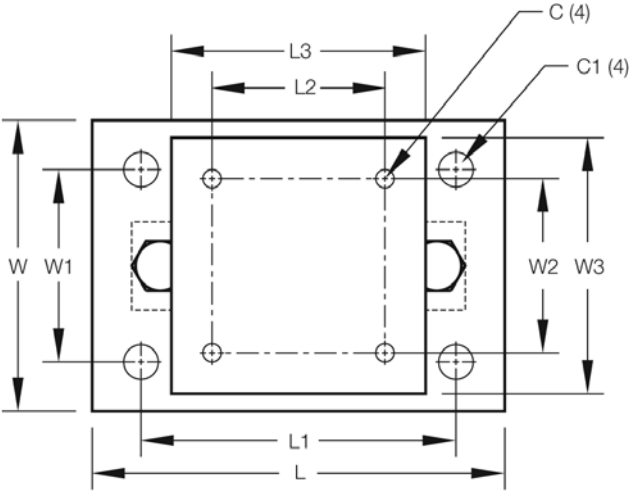

# EZ Mount 1 SS with RL72020SS

Stainless Steel Weigh Modules, Rice Lake Weighing Systems

LOAD CELLS /  
WEIGH MODULES

Picture is a representation of actual product.

## Load Cell Approvals

NTEP Excluding  
5K and 150K

APPROVED

## Order Information

| Load Rating<br>(Per Module)                | Part # | Price       |
|--|--------|-------------|
| Single Module (Does NOT Include Load Cell) |        |             |
| 5,000 lb to 20,000 lb                      | 17943  | \$885.00    |
| 30,000 lb to 60,000 lb                     | 17944  | \$2,450.00  |
| 100,000 lb                                 | 17945  | \$4,480.00  |
| 150,000 lb                                 | 29011  | \$4,480.00  |
| 3-Module Kit                               |        |             |
| 5,000 lb*                                  | 208914 | \$5,290.00  |
| 10,000 lb                                  | 208917 | \$5,290.00  |
| 20,000 lb                                  | 208918 | \$5,290.00  |
| 30,000 lb                                  | 208919 | \$10,640.00 |
| 40,000 lb                                  | 208920 | \$10,640.00 |
| 50,000 lb                                  | 208921 | \$10,640.00 |
| 60,000 lb                                  | 208922 | \$10,640.00 |
| 100,000 lb                                 | 208923 | \$19,570.00 |
| 150,000 lb*                                | 208924 | \$19,570.00 |

\* Non-NTEP Certified

| Load Rating<br>(Per Module)   | Part # | Price       |
|-------------------------------|--------|-------------|
| 4-Module Kit                  |        |             |
| 5,000 lb*                     | 208925 | \$6,865.00  |
| 10,000 lb                     | 208926 | \$6,865.00  |
| 20,000 lb                     | 208927 | \$6,865.00  |
| 30,000 lb                     | 208928 | \$14,010.00 |
| 40,000 lb                     | 208929 | \$14,010.00 |
| 50,000 lb                     | 208930 | \$14,010.00 |
| 60,000 lb                     | 208931 | \$14,010.00 |
| 100,000 lb                    | 208932 | \$26,030.00 |
| 150,000 lb*                   | 208933 | \$26,030.00 |
| Dummy Load Cells (Mild Steel) |        |             |
| 5,000 lb to 20,000 lb         | 33749  | \$90.00     |
| 30,000 lb to 60,000 lb        | 74016  | \$122.00    |
| 100,000 lb                    | 94175  | \$265.00    |
| 150,000 lb                    | 158715 | \$265.00    |
| Grounding Kit                 |        |             |
| 5,000 lb-60,000 lb            | 126419 | \$21.00     |

Includes ground strap and mounting hardware per mount

## Complete Kit Includes

- Three or four EZ Mount 1 stainless steel compression mounts with RL72020SS stainless steel double-ended shear beam load cells
- One JB4SS NEMA Type 4X stainless steel signal trim junction box
- 25 ft of our hostile environment EL147HE SURVIVOR® load cell cable

## Standard Features

- Capacities (per module): 5,000 to 150,000 lb
- NTEP Certified load cells (except for 5 k and 150 k)
- Stainless steel construction
- Unique sliding pin design compensates for thermal expansion/contraction
- Self-checking
- Easy load cell replacement
- Simplified design allows bolting directly to tank and floor
- Center-loaded double-ended shear beam design
- Low-profile design
- Compatible with VPG® Revere 9103 load cell

## Applications

- Medium- to heavy-capacity tank and hopper weighing applications

# EZ Mount 1 SS with RL72020SS

Stainless Steel Weigh Modules, Rice Lake Weighing Systems

## Dimensions

| Rated Capacity     | C    | C1   | H     | H1   | H2   | L     | L1    | L2   | L3    | L4   | T          | W     | W1   | W2   | W3    |
|--------------------|------|------|-------|------|------|-------|-------|------|-------|------|------------|-------|------|------|-------|
| lb/in              |      |      |       |      |      |       |       |      |       |      |            |       |      |      |       |
| 5,000 to 20,000    | 0.56 | 1.06 | 5.31  | 0.75 | 0.50 | 11.00 | 8.00  | 3.00 | 6.00  | 6.87 | 5/8-18 UNF | 7.50  | 4.00 | 3.00 | 6.00  |
| 30,000 to 60,000   | 0.68 | 1.19 | 8.43  | 1.00 | 0.75 | 15.00 | 11.50 | 5.12 | 8.00  | 8.50 | 1-14 UNS   | 10.00 | 6.00 | 5.12 | 8.00  |
| 100,000 to 150,000 | 0.81 | 1.38 | 10.37 | 1.25 | 1.25 | 18.00 | 14.00 | 7.50 | 10.00 | 9.50 | 1-14 UNS   | 12.00 | 9.00 | 7.50 | 10.00 |

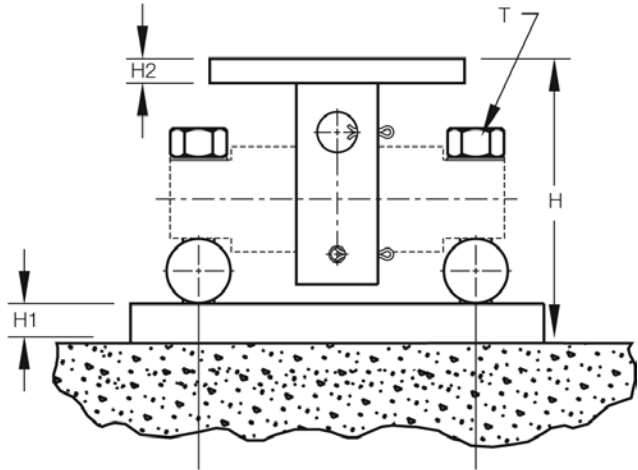
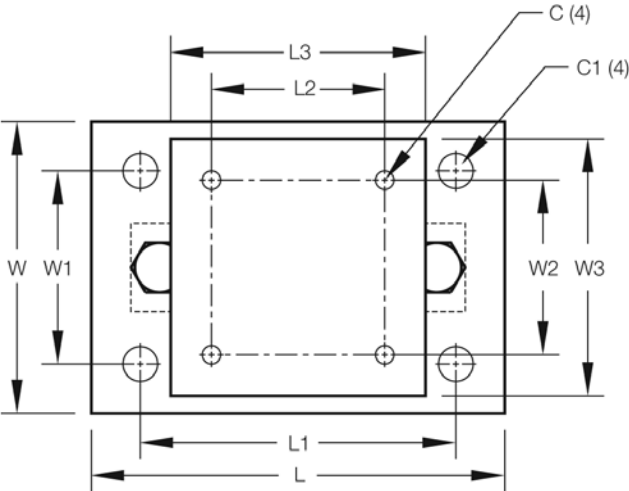

LOAD CELLS /  
WEIGH MODULES

# EZ Mount 1 with Coated RL72020P

Stainless Steel Weigh Modules, Rice Lake Weighing Systems

LOAD CELLS /  
WEIGH MODULES

Picture is a representation of actual product.

## Load Cell Approvals

## Order Information

| Load Rating<br>(Per Module)                | Part # | Price       |
|--|--------|-------------|
| Single Module (Does NOT Include Load Cell) |        |             |
| 5,000 lb to 20,000 lb                      | 17943  | \$885.00    |
| 30,000 lb to 60,000 lb                     | 17944  | \$2,450.00  |
| 100,000 lb                                 | 17945  | \$4,480.00  |
| 150,000 lb                                 | 29011  | \$4,480.00  |
| 3-Module Kit                               |        |             |
| 5,000 lb                                   | 208957 | \$4,775.00  |
| 10,000 lb                                  | 208959 | \$4,775.00  |
| 20,000 lb                                  | 208961 | \$4,775.00  |
| 30,000 lb                                  | 208963 | \$9,895.00  |
| 40,000 lb                                  | 208965 | \$9,895.00  |
| 50,000 lb                                  | 208967 | \$9,895.00  |
| 60,000 lb                                  | 208969 | \$9,895.00  |
| 100,000 lb                                 | 208971 | \$18,515.00 |
| 150,000 lb                                 | 208973 | \$18,515.00 |

| Load Rating<br>(Per Module)   | Part # | Price       |
|-------------------------------|--------|-------------|
| 4-Module Kit                  |        |             |
| 5,000 lb                      | 208958 | \$6,380.00  |
| 10,000 lb                     | 208960 | \$6,380.00  |
| 20,000 lb                     | 208962 | \$6,380.00  |
| 30,000 lb                     | 208964 | \$13,195.00 |
| 40,000 lb                     | 208966 | \$13,195.00 |
| 50,000 lb                     | 208968 | \$13,195.00 |
| 60,000 lb                     | 208970 | \$13,195.00 |
| 100,000 lb                    | 208972 | \$24,650.00 |
| 150,000 lb                    | 208974 | \$24,650.00 |
| Dummy Load Cells (Mild Steel) |        |             |
| 5,000 lb to 20,000 lb         | 33749  | \$90.00     |
| 30,000 lb to 60,000 lb        | 74016  | \$122.00    |
| 100,000 lb                    | 94175  | \$265.00    |
| 150,000 lb                    | 158715 | \$265.00    |
| Grounding Kit                 |        |             |
| 5,000 lb-60,000 lb            | 126419 | \$21.00     |

Includes ground strap and mounting hardware per mount

## Complete Kit Includes

- Three or four EZ Mount 1 stainless steel compression mounts with RL72020P NTEP Certified alloy coated double-ended shear beam load cells
- One JB4SS NEMA Type 4X stainless steel signal trim junction box
- 25 ft of hostile environment EL147HE SURVIVOR load cell cable

## Standard Features

- Capacities (per module): 5,000 to 150,000 lb
- Unique sliding pin design compensates for thermal expansion/contraction
- Stainless steel construction (mount)
- Self-checking
- Easy load cell replacement
- Simplified design allows bolting directly to tank and floor
- Center-loaded double-ended shear beam design
- Low-profile design

## Applications

- Medium- to heavy-capacity tank and fertilizer hopper weighing applications

# EZ Mount 1 with Coated RL72020P

Stainless Steel Weigh Modules, Rice Lake Weighing Systems

## Dimensions

| Rated Capacity     | C    | C1   | H     | H1   | H2   | L     | L1    | L2   | L3    | L4   | T          | W     | W1   | W2   | W3    |
|--------------------|------|------|-------|------|------|-------|-------|------|-------|------|------------|-------|------|------|-------|
| lb/in              |      |      |       |      |      |       |       |      |       |      |            |       |      |      |       |
| 5,000 to 20,000    | 0.56 | 1.06 | 5.31  | 0.75 | 0.50 | 11.00 | 8.00  | 3.00 | 6.00  | 6.87 | 5/8-18 UNF | 7.50  | 4.00 | 3.00 | 6.00  |
| 30,000 to 60,000   | 0.68 | 1.19 | 8.43  | 1.00 | 0.75 | 15.00 | 11.50 | 5.12 | 8.00  | 8.50 | 1-14 UNS   | 10.00 | 6.00 | 5.12 | 8.00  |
| 100,000 to 150,000 | 0.81 | 1.38 | 10.37 | 1.25 | 1.25 | 18.00 | 14.00 | 7.50 | 10.00 | 9.50 | 1-14 UNS   | 12.00 | 9.00 | 7.50 | 10.00 |

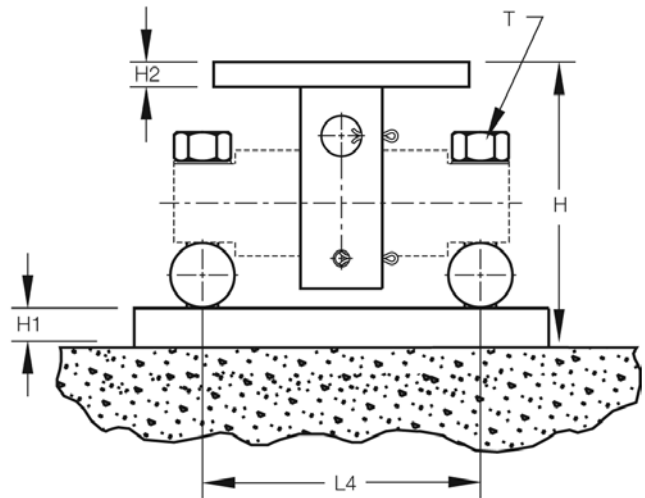
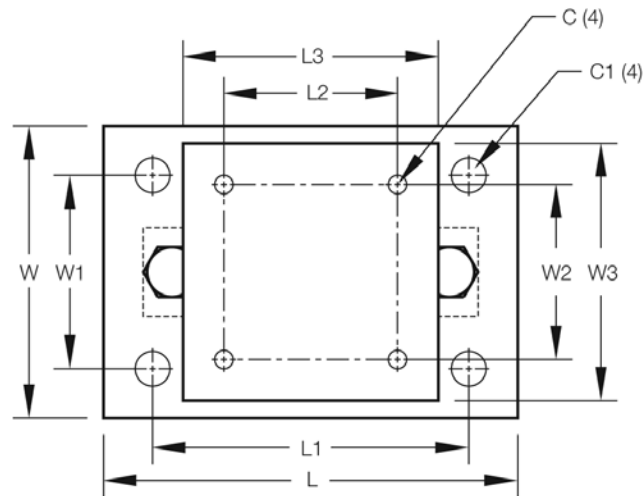

LOAD CELLS /  
WEIGH MODULES

# EZ Mount 1 with RL70000

Mild Steel Weigh Modules, Rice Lake Weighing Systems

**Discontinued**  
Limited Stock Available

LOAD CELLS /  
WEIGH MODULES

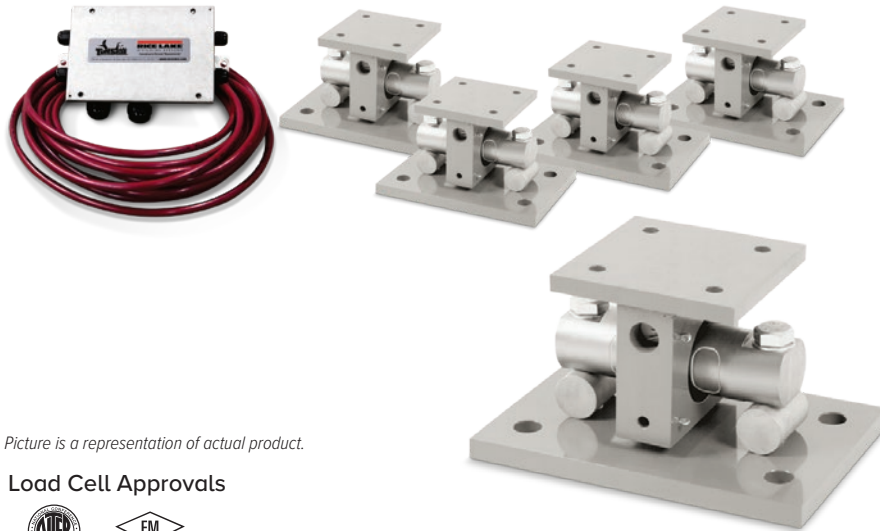

Picture is a representation of actual product.

## Load Cell Approvals

## Order Information

| Load Rating<br>(Per Module)                       | Part #       | Price       |
|---|--------------|-------------|
| <b>Single Module (Does NOT Include Load Cell)</b> |              |             |
| 5,000 lb to 20,000 lb                             | <b>17823</b> | \$360.00    |
| 30,000 lb to 60,000 lb                            | <b>17824</b> | \$975.00    |
| 100,000 lb  | <b>17850</b> | \$1,340.00  |
| 150,000 lb  | <b>29012</b> | \$1,340.00  |
| 200,000 lb-250,000 lb                             | <b>26068</b> | \$3,060.00  |
| <b>3-Module Kit</b>                               |              |             |
| 10,000 lb   | <b>18164</b> | \$3,310.00  |
| 30,000 lb   | <b>32164</b> | \$5,350.00  |
| 40,000 lb   | <b>32167</b> | \$5,350.00  |
| 50,000 lb   | <b>18166</b> | \$5,350.00  |
| 60,000 lb   | <b>18167</b> | \$5,350.00  |
| 100,000 lb  | <b>18168</b> | \$8,620.00  |
| 150,000 lb  | <b>43290</b> | \$8,620.00  |
| <b>4-Module Kit</b>                               |              |             |
| 10,000 lb   | <b>18170</b> | \$4,300.00  |
| 30,000 lb   | <b>32165</b> | \$6,765.00  |
| 40,000 lb   | <b>32166</b> | \$6,765.00  |
| 50,000 lb   | <b>18172</b> | \$6,765.00  |
| 60,000 lb   | <b>18173</b> | \$6,765.00  |
| 100,000 lb  | <b>18174</b> | \$11,245.00 |
| 150,000 lb  | <b>43291</b> | \$11,245.00 |

## VPG Revere 5103 Order Information

| Load Rating<br>(Per Module) | Part #        | Price       |
|-----------------------------|---------------|-------------|
| <b>3-Module Kit</b>         |               |             |
| 5,000 lb                    | <b>18175</b>  | \$3,420.00  |
| 10,000 lb                   | <b>18176</b>  | \$3,420.00  |
| 20,000 lb                   | <b>18177</b>  | \$3,420.00  |
| 30,000 lb                   | <b>32169</b>  | \$5,465.00  |
| 40,000 lb                   | <b>32171</b>  | \$5,465.00  |
| 50,000 lb                   | <b>18178</b>  | \$5,625.00  |
| 60,000 lb                   | <b>18179</b>  | \$5,625.00  |
| 100,000 lb                  | <b>18180</b>  | \$8,735.00  |
| 150,000 lb                  | <b>18181</b>  | \$8,735.00  |
| <b>4-Module Kit</b>         |               |             |
| 5,000 lb                    | <b>18182</b>  | \$4,410.00  |
| 10,000 lb                   | <b>18183</b>  | \$4,410.00  |
| 20,000 lb                   | <b>18184</b>  | \$4,410.00  |
| 30,000 lb                   | <b>32170</b>  | \$6,920.00  |
| 40,000 lb                   | <b>32172</b>  | \$6,920.00  |
| 50,000 lb                   | <b>18185</b>  | \$6,920.00  |
| 60,000 lb                   | <b>18186</b>  | \$6,920.00  |
| 100,000 lb                  | <b>18187</b>  | \$11,380.00 |
| 150,000 lb                  | <b>18188</b>  | \$11,380.00 |
| <b>Dummy Load Cells</b>     |               |             |
| 5,000 lb to 20,000 lb       | <b>33749</b>  | \$90.00     |
| 30,000 lb to 60,000 lb      | <b>74016</b>  | \$122.00    |
| 100,000 lb                  | <b>94175</b>  | \$265.00    |
| 150,000 lb                  | <b>158715</b> | \$265.00    |
| <b>Grounding Kit</b>        |               |             |
| 5,000 lb to 60,000 lb       | <b>126419</b> | \$21.00     |

Includes ground strap and mounting hardware per mount

## Complete Kit Includes

- One JB4SS NEMA Type 4X stainless steel signal trim junction box
- Three or four EZ Mount 1 mild steel compression mounts
- Three or four RL70000 double-ended shear beam load cells
- 25 ft of hostile environment EL147HE SURVIVOR® load cell cable

## Standard Features

- Capacities (per module): 5,000 to 250,000 lb
- NTEP Certified load cells
- Unique sliding pin design compensates for thermal expansion/contraction
- Self-checking
- Easy load cell replacement
- Simplified design allows bolting directly to tank and floor
- Center-loaded double-ended shear beam design
- Low-profile design
- Painted mild steel construction

## Optional Features

- Kits available with VPG® Revere 5103 load cell, capacities in 5,000 to 150,000 lb

## Applications

- Medium- to heavy-capacity tank and hopper weighing applications

# EZ Mount 1 with RL70000

Mild Steel Weigh Modules, Rice Lake Weighing Systems

## Dimensions

| Rated Capacity     | C    | C1   | H     | H1   | H2   | L     | L1    | L2   | L3    | L4    | T            | W     | W1   | W2   | W3    |
|--------------------|------|------|-------|------|------|-------|-------|------|-------|-------|--------------|-------|------|------|-------|
| lb/in              |      |      |       |      |      |       |       |      |       |       |              |       |      |      |       |
| 5,000 to 20,000    | 0.56 | 1.06 | 5.31  | 0.75 | 0.50 | 11.00 | 8.00  | 3.00 | 6.00  | 6.87  | 5/8-18 UNF   | 7.50  | 4.00 | 3.00 | 6.00  |
| 30,000 to 60,000   | 0.68 | 1.19 | 8.43  | 1.00 | 0.75 | 15.00 | 11.50 | 5.12 | 8.00  | 8.50  | 1-14 UNS     | 10.00 | 6.00 | 5.12 | 8.00  |
| 100,000 to 150,000 | 0.81 | 1.38 | 10.37 | 1.25 | 1.25 | 18.00 | 14.00 | 7.50 | 10.00 | 9.50  | 1-14 UNS     | 12.00 | 9.00 | 7.50 | 10.00 |
| 200,000 to 250,000 | 1.06 | 1.88 | 16.75 | 2.00 | 2.00 | 26.00 | 20.00 | 9.00 | 12.00 | 13.00 | 1 1/2-12 UNS | 12.00 | 6.00 | 9.00 | 12.00 |

LOAD CELLS /  
WEIGH MODULES

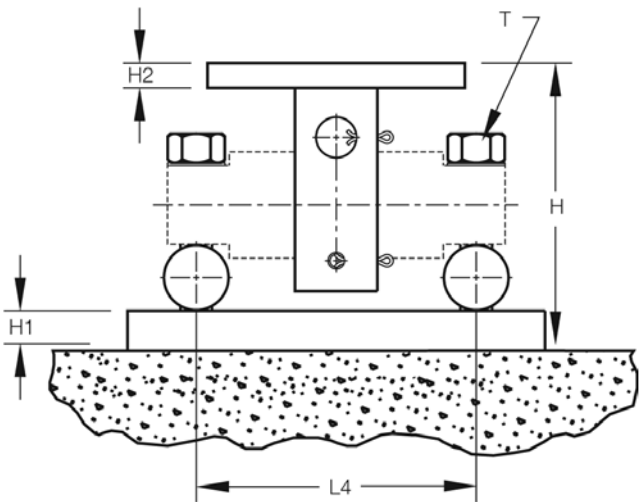
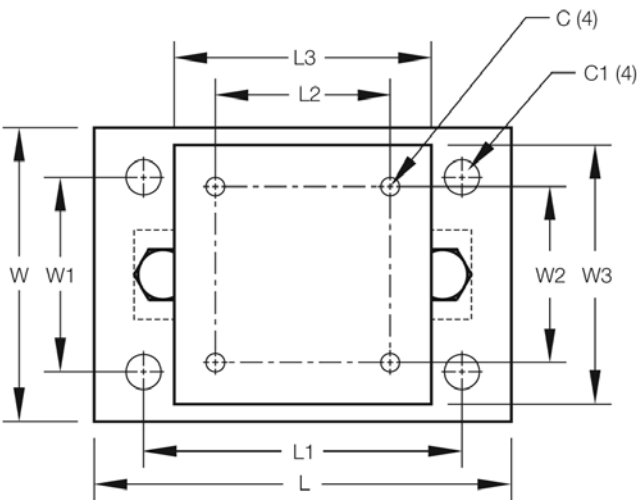

# EZ Mount 1 with RL70000SS

Stainless Steel Weigh Modules, Rice Lake Weighing Systems

**Discontinued**  
Limited Stock Available

LOAD CELLS /  
WEIGH MODULES

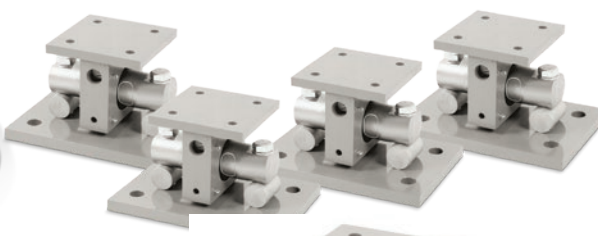

Module with RL70000SS  
double-ended shear beam  
load cell

Picture is a representation of actual product.

## Load Cell Approvals

NTEP Excluding  
5K and 150K

APPROVED

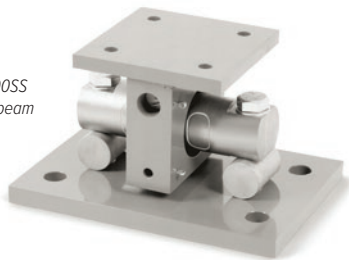

## Order Information

| Load Rating<br>(Per Module)                       | Part #       | Price       |
|---|--------------|-------------|
| <b>Single Module (Does NOT Include Load Cell)</b> |              |             |
| 5,000 lb to 20,000 lb                             | <b>17943</b> | \$885.00    |
| 30,000 lb to 60,000 lb                            | <b>17944</b> | \$2,450.00  |
| 100,000 lb  | <b>17945</b> | \$4,480.00  |
| 150,000 lb  | <b>29011</b> | \$4,480.00  |
| <b>3-Module Kit</b>                               |              |             |
| 5,000 lb*   | <b>36195</b> | \$5,065.00  |
| 40,000 lb   | <b>36199</b> | \$9,940.00  |
| <b>4-Module Kit</b>                               |              |             |
| 5,000 lb*   | <b>36203</b> | \$6,785.00  |
| 10,000 lb   | <b>36204</b> | \$6,625.00  |
| 20,000 lb   | <b>36205</b> | \$6,625.00  |
| 30,000 lb   | <b>36206</b> | \$13,010.00 |
| 40,000 lb   | <b>36207</b> | \$13,490.00 |
| 50,000 lb   | <b>36208</b> | \$13,317.00 |
| 60,000 lb   | <b>36209</b> | \$13,490.00 |
| 100,000 lb  | <b>36210</b> | \$26,030.00 |
| 150,000 lb*                                       | <b>43289</b> | \$26,030.00 |

\*Non-NTEP Certified

| Load Rating<br>(Per Module)          | Part #        | Price    |
|--------------------------------------|---------------|----------|
| <b>Dummy Load Cells (Mild Steel)</b> |               |          |
| 5,000 lb to 20,000 lb                | <b>33749</b>  | \$90.00  |
| 30,000 lb to 60,000 lb               | <b>74016</b>  | \$122.00 |
| 100,000 lb                           | <b>94175</b>  | \$265.00 |
| 150,000 lb                           | <b>158715</b> | \$265.00 |
| <b>Grounding Kit</b>                 |               |          |
| 5,000 lb to 60,000 lb                | <b>126419</b> | \$21.00  |

Includes ground strap and mounting hardware per mount

## Complete Kit Includes

- Three or four EZ Mount 1 stainless steel compression mounts with RL70000SS stainless steel double-ended shear beam load cells
- One JB4SS NEMA Type 4X stainless steel signal trim junction box
- 25 ft of hostile environment EL147HE SURVIVOR® load cell cable

## Standard Features

- Capacities (per module): 5,000 to 150,000 lb
- NTEP Certified load cells (10 to 100 K)
- 304 stainless steel construction
- Unique sliding pin design compensates for thermal expansion/contraction
- Self-checking
- Easy load cell replacement
- Simplified design allows bolting directly to tank and floor
- Center-loaded double-ended shear beam design
- Low-profile design
- Compatible with VPG® Revere 9103 load cell

## Optional Features

- Kits available with VPG Revere 9103 load cell, capacities in 5,000 to 150,000 lb

## Applications

- Medium- to heavy-capacity tank and hopper weighing applications

## Dimensions

| Rated Capacity     | C    | C1   | H     | H1   | H2   | L     | L1    | L2   | L3    | L4   | T          | W     | W1   | W2   | W3    |
|--------------------|------|------|-------|------|------|-------|-------|------|-------|------|------------|-------|------|------|-------|
| lb/in              |      |      |       |      |      |       |       |      |       |      |            |       |      |      |       |
| 5,000 to 20,000    | 0.56 | 1.06 | 5.31  | 0.75 | 0.50 | 11.00 | 8.00  | 3.00 | 6.00  | 6.87 | 5/8-18 UNF | 7.50  | 4.00 | 3.00 | 6.00  |
| 30,000 to 60,000   | 0.68 | 1.19 | 8.43  | 1.00 | 0.75 | 15.00 | 11.50 | 5.12 | 8.00  | 8.50 | 1-14 UNS   | 10.00 | 6.00 | 5.12 | 8.00  |
| 100,000 to 150,000 | 0.81 | 1.38 | 10.37 | 1.25 | 1.25 | 18.00 | 14.00 | 7.50 | 10.00 | 9.50 | 1-14 UNS   | 12.00 | 9.00 | 7.50 | 10.00 |

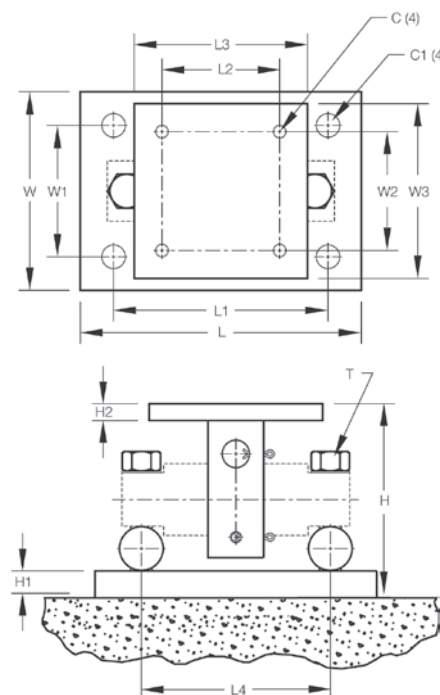

# EZ Mount 1 with Coated RL70000

Rice Lake Weighing Systems

Available in configurations with three or four mounting assemblies. Picture is a representation of actual product.

## Load Cell Approvals

## Order Information

| Load Rating (Per Module)                   | Part # | Price       |
|--|--------|-------------|
| Single Module (Does NOT Include Load Cell) |        |             |
| 5,000 lb to 20,000 lb                      | 17943  | \$885.00    |
| 30,000 lb to 60,000 lb                     | 17944  | \$2,450.00  |
| 100,000 lb                                 | 17945  | \$4,480.00  |
| 150,000 lb                                 | 29011  | \$4,480.00  |
| 3-Module Kit                               |        |             |
| 5,000 lb*                                  | 207819 | \$4,775.00  |
| 20,000 lb                                  | 207821 | \$4,775.00  |
| 30,000 lb                                  | 207822 | \$9,895.00  |
| 50,000 lb                                  | 207824 | \$9,895.00  |
| 4-Module Kit                               |        |             |
| 5,000 lb*                                  | 207829 | \$6,385.00  |
| 10,000 lb                                  | 207830 | \$6,385.00  |
| 20,000 lb                                  | 207831 | \$6,385.00  |
| 30,000 lb                                  | 207832 | \$13,195.00 |
| 40,000 lb                                  | 207833 | \$13,195.00 |
| 50,000 lb                                  | 207834 | \$13,195.00 |
| 60,000 lb                                  | 207835 | \$13,195.00 |
| 100,000 lb                                 | 207836 | \$24,650.00 |
| 150,000 lb*                                | 207837 | \$24,650.00 |

\* Non-NTEP Certified

## Dimensions

| Rated Capacity     | C    | C1   | H     | H1   | H2   | L     | L1    | L2   | L3    | L4   | T          | W     | W1   | W2   | W3    |
|--------------------|------|------|-------|------|------|-------|-------|------|-------|------|------------|-------|------|------|-------|
| lb/in              |      |      |       |      |      |       |       |      |       |      |            |       |      |      |       |
| 5,000 to 20,000    | 0.56 | 1.06 | 5.31  | 0.75 | 0.50 | 11.00 | 8.00  | 3.00 | 6.00  | 6.87 | 5/8-18 UNF | 7.50  | 4.00 | 3.00 | 6.00  |
| 30,000 to 60,000   | 0.68 | 1.19 | 8.43  | 1.00 | 0.75 | 15.00 | 11.50 | 5.12 | 8.00  | 8.50 | 1-14 UNS   | 10.00 | 6.00 | 5.12 | 8.00  |
| 100,000 to 150,000 | 0.81 | 1.38 | 10.37 | 1.25 | 1.25 | 18.00 | 14.00 | 7.50 | 10.00 | 9.50 | 1-14 UNS   | 12.00 | 9.00 | 7.50 | 10.00 |

| Load Rating (Per Module)      | Part # | Price    |
|-------------------------------|--------|----------|
| Dummy Load Cells (Mild Steel) |        |          |
| 5,000 lb to 20,000 lb         | 33749  | \$90.00  |
| 30,000 lb to 60,000 lb        | 74016  | \$122.00 |
| 100,000 lb                    | 94175  | \$265.00 |
| 150,000 lb                    | 158715 | \$265.00 |
| Grounding Kit                 |        |          |
| 5,000 lb to 60,000 lb         | 126419 | \$21.00  |

Includes ground strap and mounting hardware per mount

## Complete Kit Includes

- Three or four EZ Mount 1 stainless steel compression mounts with RL70000 alloy painted double-ended shear beam load cells
- One JB4SS NEMA Type 4X stainless steel signal trim junction box
- 25 ft of our hostile environment EL147HE SURVIVOR® load cell cable

## Standard Features

- Capacities (per module): 5,000 to 150,000 lb
- NTEP Certified load cells (5 to 100 k)
- Stainless steel construction (mount)
- Unique sliding pin design compensates for thermal expansion/contraction
- Self-checking
- Easy load cell replacement
- Simplified design allows bolting directly to tank and floor
- Center-loaded double-ended shear beam design
- Low-profile design

## Applications

- Medium- to heavy-capacity tank and fertilizer hopper weighing applications

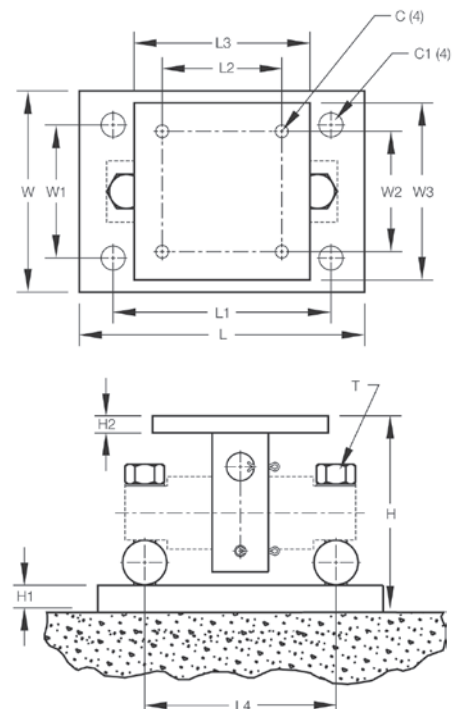

LOAD CELLS /  
WEIGH MODULES

# EZ Mount 1 HE

Stainless Steel Weigh Modules, Rice Lake Weighing Systems

LOAD CELLS /  
WEIGH MODULES

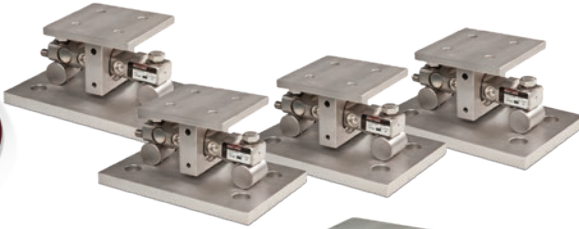

Module with RL72019SS  
double-ended shear  
beam load cell.

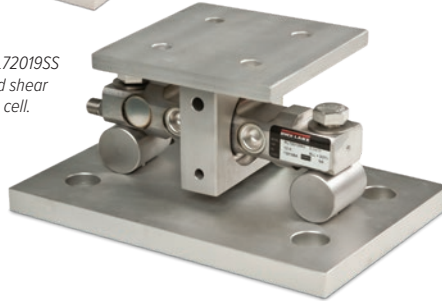

Picture is a representation of actual product.

## Load Cell Approvals

## Order Information

| Load Rating (Per Module)             | Part #        | Price       |
|--------------------------------------|---------------|-------------|
| <b>3-Module Kit</b>                  |               |             |
| 5,000 lb*                            | <b>46695</b>  | \$6,235.00  |
| 10,000 lb                            | <b>46696</b>  | \$6,235.00  |
| 20,000 lb                            | <b>46697</b>  | \$6,235.00  |
| 30,000 lb                            | <b>46698</b>  | \$12,375.00 |
| 40,000 lb                            | <b>46699</b>  | \$12,375.00 |
| 50,000 lb                            | <b>46700</b>  | \$12,375.00 |
| 60,000 lb                            | <b>46701</b>  | \$12,375.00 |
| <b>4-Module Kit</b>                  |               |             |
| 5,000 lb*                            | <b>46702</b>  | \$8,390.00  |
| 10,000 lb                            | <b>46703</b>  | \$8,390.00  |
| 20,000 lb                            | <b>46704</b>  | \$8,390.00  |
| 30,000 lb                            | <b>46705</b>  | \$16,175.00 |
| 40,000 lb                            | <b>46706</b>  | \$16,175.00 |
| 50,000 lb                            | <b>46707</b>  | \$16,175.00 |
| 60,000 lb                            | <b>46708</b>  | \$16,175.00 |
| <b>Dummy Load Cells (Mild Steel)</b> |               |             |
| 5,000 lb to 20,000 lb                | <b>33749</b>  | \$90.00     |
| 30,000 lb to 60,000 lb               | <b>74016</b>  | \$122.00    |
| <b>Grounding Kit</b>                 |               |             |
| 5,000 lb to 60,000 lb                | <b>126419</b> | \$21.00     |

Includes ground strap and mounting hardware

\*Non-NTEP

## Shims

|  | Part #        | Price   |
|--|---------------|---------|
| <b>5,000 lb to 20,000 lb, Stainless Steel</b>    |               |         |
| 0.0625 in  | <b>150886</b> | \$12.00 |
| 0.125 in   | <b>150888</b> | \$18.00 |
| 0.250 in   | <b>150889</b> | \$29.00 |
| <b>30,000 lb to 60,000 lb, Stainless Steel</b>   |               |         |
| 0.0625 in  | <b>150890</b> | \$19.00 |
| 0.125 in   | <b>150891</b> | \$30.00 |
| 0.250 in   | <b>150892</b> | \$64.00 |
| <b>100,000 lb to 150,000 lb, Stainless Steel</b> |               |         |
| 0.0625 in  | <b>150893</b> | \$32.00 |
| 0.125 in   | <b>150894</b> | \$41.00 |
| 0.250 in   | <b>150896</b> | \$97.00 |
| <b>5,000 lb to 20,000 lb, Mild Steel</b>         |               |         |
| 0.0625 in  | <b>150874</b> | \$5.00  |
| 0.125 in   | <b>150876</b> | \$6.00  |
| 0.250 in   | <b>150877</b> | \$8.00  |
| <b>30,000 lb to 60,000 lb, Mild Steel</b>        |               |         |
| 0.0625 in  | <b>150878</b> | \$6.00  |
| 0.125 in   | <b>150880</b> | \$9.00  |
| 0.250 in   | <b>150881</b> | \$11.00 |
| <b>100,000 lb to 150,000 lb, Mild Steel</b>      |               |         |
| 0.0625 in  | <b>150882</b> | \$9.00  |
| 0.125 in   | <b>150884</b> | \$13.00 |
| 0.250 in   | <b>150885</b> | \$18.00 |

## Complete Kit Includes

- Three or four EZ Mount 1 stainless steel compression mounts with RL72019SS welded-seal stainless steel double-ended shear beam load cells
- One JB4SS NEMA Type 4X stainless steel signal trim junction box
- 25 ft of our hostile environment EL147HE SURVIVOR® load cell cable

## Standard Features

- Capacities (per module): 5,000 to 60,000 lb
- NTEP Certified (except 5,000 lb)
- Stainless steel construction
- Unique sliding pin design compensates for thermal expansion/contraction
- Self-checking
- Easy load cell replacement
- Simplified design allows bolting directly to tank and floor
- Center-loaded, double-ended shear beam design
- Low-profile design

## Applications

- Medium- to heavy-capacity tank and hopper weighing applications

## Dimensions

| Rated Capacity   | C    | C1   | H    | H1   | H2   | L     | L1    | L2   | L3   | L4   | T          | W     | W1   | W2   | W3   |
|------------------|------|------|------|------|------|-------|-------|------|------|------|------------|-------|------|------|------|
| lb/in            |      |      |      |      |      |       |       |      |      |      |            |       |      |      |      |
| 5,000 to 20,000  | 0.56 | 1.06 | 5.31 | 0.75 | 0.50 | 11.00 | 8.00  | 3.00 | 6.00 | 6.87 | 5/8-18 UNF | 7.50  | 4.00 | 3.00 | 6.00 |
| 30,000 to 60,000 | 0.68 | 1.19 | 8.43 | 1.00 | 0.75 | 15.00 | 11.50 | 5.12 | 8.00 | 8.50 | 1-14 UNS   | 10.00 | 6.00 | 5.12 | 8.00 |

NOTES: Mounting bolts (T) may project on lower side of base plate. Foundation plate not included

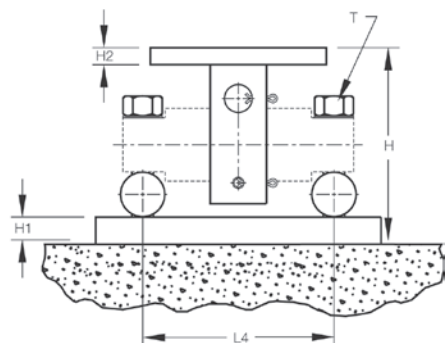
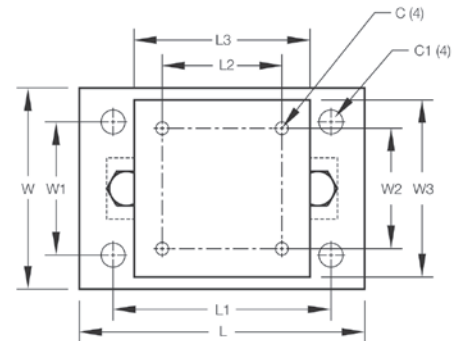

# RL1600 Series

Cast Iron Weigh Modules, Rice Lake Weighing Systems

Picture is a representation of actual product.

## Order Information

| Load Rating (Per Module)                          | Part #       | Price      |
|---|--------------|------------|
| <b>Single Module (Does NOT Include Load Cell)</b> |              |            |
| 1,000 lb to 5,000 lb                              | <b>17964</b> | \$185.00   |
| 10,000 lb to 25,000 lb                            | <b>17965</b> | \$357.00   |
| <b>3-Module Kit</b>                               |              |            |
| 1,000 lb  | <b>25663</b> | \$2,285.00 |
| 1,500 lb  | <b>25664</b> | \$2,285.00 |
| 2,000 lb  | <b>25665</b> | \$2,285.00 |
| 2,500 lb  | <b>25666</b> | \$2,285.00 |
| 3,000 lb  | <b>25667</b> | \$2,285.00 |
| 5,000 lb  | <b>25668</b> | \$2,285.00 |
| 10,000 lb   | <b>25669</b> | \$3,000.00 |
| 15,000 lb   | <b>25671</b> | \$3,000.00 |
| 20,000 lb   | <b>25672</b> | \$3,000.00 |
| 25,000 lb   | <b>25674</b> | \$3,000.00 |
| <b>4-Module Kit</b>                               |              |            |
| 1,000 lb  | <b>25675</b> | \$2,925.00 |
| 1,500 lb  | <b>25676</b> | \$2,925.00 |
| 2,000 lb  | <b>25677</b> | \$2,925.00 |
| 2,500 lb  | <b>25678</b> | \$2,925.00 |
| 3,000 lb  | <b>25679</b> | \$2,925.00 |
| 5,000 lb  | <b>25680</b> | \$2,925.00 |
| 10,000 lb   | <b>25681</b> | \$3,875.00 |
| 15,000 lb   | <b>25682</b> | \$3,875.00 |
| 20,000 lb   | <b>25683</b> | \$3,875.00 |
| 25,000 lb   | <b>25684</b> | \$3,875.00 |

## VPG Sentionics 65016 Order Information

| Load Rating (Per Module) | Part #       | Price      |
|--------------------------|--------------|------------|
| <b>3-Module Kit</b>      |              |            |
| 1,000 lb                 | <b>25685</b> | \$2,685.00 |
| 1,500 lb                 | <b>25686</b> | \$2,685.00 |
| 2,500 lb                 | <b>25688</b> | \$2,685.00 |
| 5,000 lb                 | <b>25690</b> | \$2,685.00 |
| 10,000 lb                | <b>25691</b> | \$3,400.00 |
| 15,000 lb                | <b>25692</b> | \$3,400.00 |
| 20,000 lb                | <b>25693</b> | \$3,400.00 |
| 25,000 lb                | <b>25694</b> | \$3,400.00 |
| <b>4-Module Kit</b>      |              |            |
| 1,000 lb                 | <b>25695</b> | \$3,485.00 |
| 1,500 lb                 | <b>25696</b> | \$3,485.00 |
| 2,500 lb                 | <b>25698</b> | \$3,485.00 |
| 5,000 lb                 | <b>25700</b> | \$3,485.00 |
| 10,000 lb                | <b>25701</b> | \$4,465.00 |
| 15,000 lb                | <b>25702</b> | \$4,465.00 |
| 20,000 lb                | <b>25703</b> | \$4,465.00 |
| 25,000 lb                | <b>25704</b> | \$4,465.00 |
| <b>Dummy Load Cells</b>  |              |            |
| 1,000 lb to 5,000 lb     | <b>18236</b> | \$26.00    |
| 10,000 lb to 25,000 lb   | <b>18237</b> | \$42.00    |

## Shims, Mild Steel

|                               | Part #        | Price  |
|-------------------------------|---------------|--------|
| <b>1,000 lb to 5,000 lb</b>   |               |        |
| 0.0625 in                     | <b>150844</b> | \$2.00 |
| 0.125 in                      | <b>150845</b> | \$3.00 |
| 0.250 in                      | <b>150846</b> | \$3.00 |
| <b>10,000 lb to 25,000 lb</b> |               |        |
| 0.0625 in                     | <b>150847</b> | \$5.00 |
| 0.125 in                      | <b>150848</b> | \$7.50 |
| 0.250 in                      | <b>150849</b> | \$8.00 |

## Complete Kit Includes

- Three or four RL1600 cast iron compression mounts with RL75016 environmentally protected double-ended shear beam load cells
- One JB4SS NEMA Type 4X stainless steel signal trim junction box
- 25 ft of hostile environment EL147HE SURVIVOR® load cell cable

## Standard Features

- Capacities (per module): 1,000 to 25,000 lb
- Cast iron construction
- Self-checking easy-to-use design allows module to be bolted directly to tank leg without requiring additional mounting plates or load buttons
- Double-ended beam design, center loaded
- Compatible with VPG® Sentionics 65016 load cells, capacities (per module): 1,000 to 25,000 lb

## Applications

- Medium- to heavy-capacity tanks, bins and hoppers
- Bulk material management

LOAD CELLS /  
WEIGH MODULES

# RL1600 Series

Cast Iron Weigh Modules, Rice Lake Weighing Systems

LOAD CELLS /  
WEIGH MODULES

## Load Cell Upgrade

| RL75016SS Stainless Steel Load Cells                 |  |
|--|--|
| Three mount kits, 1,000 lb to 25,000 lb              | \$75.00 added to list price                      |
| Four mount kits, 1,000 lb to 25,000 lb               | \$100.00 added to list price                     |
| RL75016WHE Stainless Steel Hermetic Load Cells       |  |
| Three mount kits 1,000 lb to 5,000 lb                | \$540.00, 10 k-25 k \$588.00 added to list price |
| Four mount kits 1,000 lb to 5,000 lb                 | \$720.00, 10 k-25 k \$784.00 added to list price |
| Contact factory for a 50,000 lb to 75,000 lb upgrade |  |

## Dimensions

| Rated Capacity   | C    | H    | H1   | H2   | L     | L1   | L2   | L3   | T          |  | W    | W1   | W2   | W3   |
|------------------|------|------|------|------|-------|------|------|------|------------|--|------|------|------|------|
| lb/in            |      |      |      |      |       |      |      |      |            |  |      |      |      |      |
| 1,000 to 5,000   | 0.56 | 5.00 | 0.50 | 0.50 | 9.31  | 2.75 | 4.00 | 6.25 | 1/2-13 UNC |  | 5.00 | 3.75 | 2.75 | 4.00 |
| 10,000 to 25,000 | 0.78 | 7.89 | 0.75 | 0.75 | 12.00 | 6.00 | 8.00 | 7.50 | 3/4-10 UNC |  | 8.00 | 6.00 | 6.00 | 8.00 |

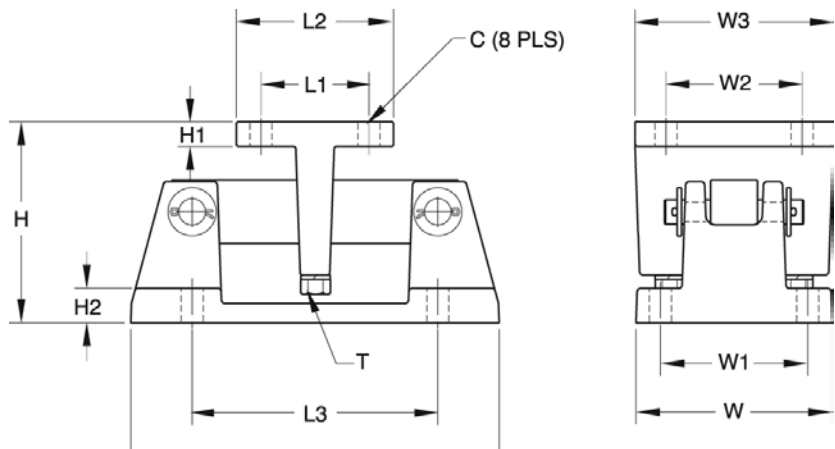

# RL1600 Series

Mild Steel Weigh Modules, Rice Lake Weighing Systems

LOAD CELLS /  
WEIGH MODULES

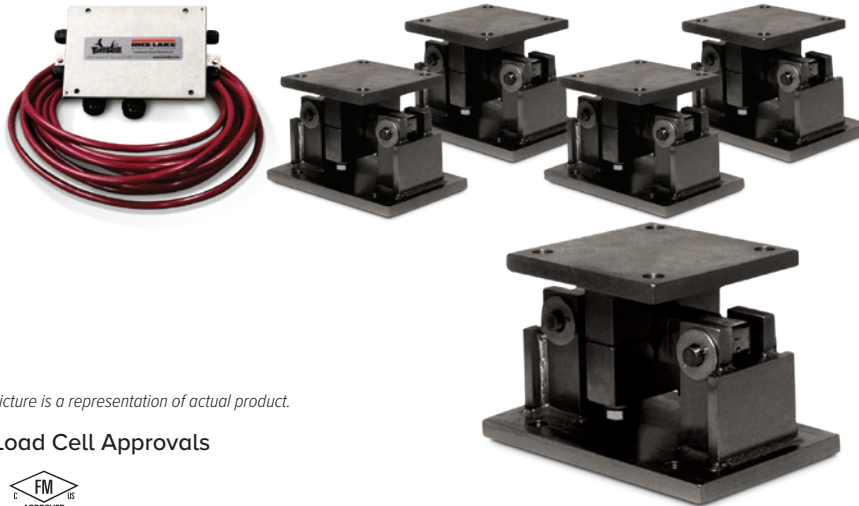

Picture is a representation of actual product.

## Load Cell Approvals

## Order Information

| Load Rating<br>(Per Module)                | Part # | Price      |
|--|--------|------------|
| Single Module (Does NOT Include Load Cell) |        |            |
| 1,000 lb to 5,000 lb                       | 17812  | \$185.00   |
| 10,000 to 25,000 lb                        | 17814  | \$357.00   |
| 50,000 lb                                  | 17816  | \$1,197.00 |
| 75,000 lb                                  | 25346  | \$1,197.00 |
| 3-Module Kit                               |        |            |
| 1,000 lb                                   | 18117  | \$2,285.00 |
| 1,500 lb                                   | 18118  | \$2,285.00 |
| 2,000 lb                                   | 18119  | \$2,285.00 |
| 2,500 lb                                   | 18120  | \$2,285.00 |
| 3,000 lb                                   | 18121  | \$2,285.00 |
| 5,000 lb                                   | 18122  | \$2,285.00 |
| 10,000 lb                                  | 18123  | \$3,000.00 |
| 15,000 lb                                  | 18124  | \$3,000.00 |
| 20,000 lb                                  | 18125  | \$3,000.00 |
| 25,000 lb                                  | 18126  | \$3,000.00 |
| 50,000 lb                                  | 18127  | \$6,305.00 |
| 75,000 lb                                  | 25348  | \$6,305.00 |
| 4-Module Kit                               |        |            |
| 1,000 lb                                   | 18129  | \$2,925.00 |
| 1,500 lb                                   | 18130  | \$2,925.00 |
| 2,000 lb                                   | 18131  | \$2,925.00 |
| 2,500 lb                                   | 18132  | \$2,925.00 |
| 3,000 lb                                   | 18133  | \$2,925.00 |
| 5,000 lb                                   | 18134  | \$2,925.00 |
| 10,000 lb                                  | 18135  | \$3,875.00 |
| 15,000 lb                                  | 18136  | \$3,875.00 |
| 20,000 lb                                  | 18137  | \$3,875.00 |
| 25,000 lb                                  | 18138  | \$3,875.00 |
| 50,000 lb                                  | 18139  | \$8,425.00 |
| 75,000 lb                                  | 25349  | \$8,425.00 |

## VPG Sensortronics 65016 Order Information

| Load Rating<br>(Per Module) | Part # | Price      |
|-----------------------------|--------|------------|
| 3-Module Kit                |        |            |
| 1,000 lb                    | 18189  | \$2,685.00 |
| 1,500 lb                    | 18190  | \$2,685.00 |
| 2,500 lb                    | 18192  | \$2,685.00 |
| 5,000 lb                    | 18194  | \$2,685.00 |
| 10,000 lb                   | 18195  | \$3,400.00 |
| 15,000 lb                   | 18196  | \$3,400.00 |
| 20,000 lb                   | 18197  | \$3,400.00 |
| 25,000 lb                   | 18198  | \$3,400.00 |
| 50,000 lb                   | 18199  | \$6,800.00 |
| 75,000 lb                   | 25350  | \$6,800.00 |
| 4-Module Kit                |        |            |
| 1,000 lb                    | 18201  | \$3,485.00 |
| 1,500 lb                    | 18202  | \$3,485.00 |
| 2,500 lb                    | 18204  | \$3,485.00 |
| 5,000 lb                    | 18206  | \$3,485.00 |
| 10,000 lb                   | 18207  | \$4,465.00 |
| 15,000 lb                   | 18208  | \$4,465.00 |
| 20,000 lb                   | 18209  | \$4,465.00 |
| 25,000 lb                   | 18210  | \$4,465.00 |
| 50,000 lb                   | 18211  | \$8,920.00 |
| 75,000 lb                   | 25351  | \$8,920.00 |
| Dummy Load Cells            |        |            |
| 1,000 lb to 5,000 lb        | 18236  | \$26.00    |
| 10,000 lb to 25,000 lb      | 18237  | \$42.00    |
| 50,000 lb                   | 18238  | \$56.00    |

## Complete Kit Includes

- Three or four RL1600 mild steel compression mounts with RL75016 environmentally protected double-ended shear beam load cells
- One JB4SS NEMA Type 4X stainless steel signal trim junction box
- 25 ft of our hostile environment EL147HE SURVIVOR® load cell cable

## Standard Features

- Capacities (per module): 1,000 to 75,000 lb
- Coated mild steel construction
- Self-checking, easy-to-use design allows module to be bolted directly to tank leg without requiring additional mounting plates or load buttons
- Double-ended shear beam design, center loaded
- Compatible with VPG® Sensortronics 65016 load cells

## Applications

- Medium- to heavy-capacity tanks, bins and hoppers
- Bulk material management

## Shims, Mild Steel

|                        | Part # | Price  |
|------------------------|--------|--------|
| 1,000 lb to 5,000 lb   |        |        |
| 0.0625 in              | 150844 | \$2.00 |
| 0.125 in               | 150845 | \$3.00 |
| 0.250 in               | 150846 | \$3.00 |
| 10,000 lb to 25,000 lb |        |        |
| 0.0625 in              | 150847 | \$5.00 |
| 0.125 in               | 150848 | \$7.50 |
| 0.250 in               | 150849 | \$8.00 |
| 50,000 lb to 75,000 lb |        |        |
| 0.0625 in              | 150850 | \$7.00 |
| 0.125 in               | 150851 | \$9.00 |
| 0.250 in               | 150866 | \$7.50 |

# RL1600 Series

Mild Steel Weigh Modules, Rice Lake Weighing Systems

LOAD CELLS /  
WEIGH MODULES

## Load Cell Upgrade

| RL75016SS Stainless Steel Load Cells   |  |
|--|--|
| Three mount kits, 1,000 lb to 25,000 lb \$75.00 added to list price                    |  |
| Four mount kits, 1,000 lb 25,000 lb \$100.00 added to list price                       |  |
| RL75016WHE Stainless Steel Hermetic Load Cells   |  |
| Three mount kits 1,000 lb to 5,000 lb \$540.00, 10 k-25 k \$588.00 added to list price |  |
| Four mount kits 1,000 lb to 5,000 lb \$720.00, 10 k-25 k \$784.00 added to list price  |  |
| Contact factory for a 50,000 lb to 75,000 lb adder for stainless only                  |  |

## Dimensions

| Rated Capacity   | C    | H    | H1   | H2   | L     | L1   | L2   | L3    | T           | W     | W1   | W2   | W3   |
|------------------|------|------|------|------|-------|------|------|-------|-------------|-------|------|------|------|
| lb/in            |      |      |      |      |       |      |      |       |             |       |      |      |      |
| 1,000 to 5,000   | 0.56 | 5.00 | 0.50 | 0.50 | 9.25  | 2.75 | 4.00 | 6.25  | 1/2-13 UNC  | 5.00  | 3.75 | 2.75 | 4.00 |
| 10,000 to 25,000 | 0.78 | 7.87 | 0.75 | 0.75 | 12.00 | 6.00 | 8.00 | 7.50  | 3/4-10 UNC  | 8.00  | 6.00 | 6.00 | 8.00 |
| 50,000 to 75,000 | 0.78 | 9.25 | 1.00 | 1.00 | 16.25 | 6.50 | 9.00 | 11.50 | 1 1/4-7 UNC | 12.00 | 9.50 | 6.50 | 9.00 |

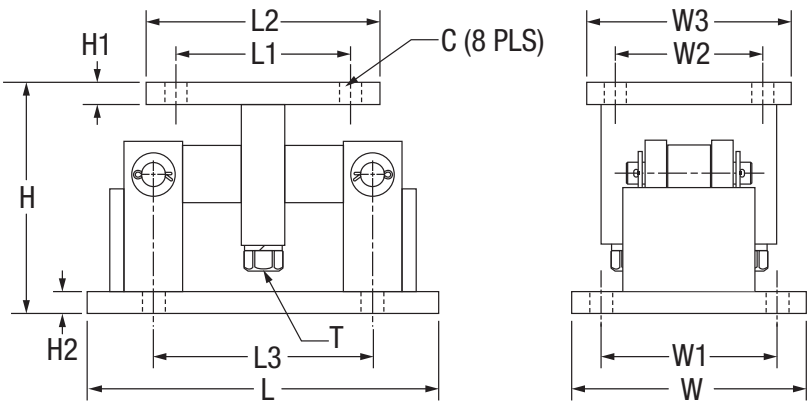

# RL1600 Series SS

Stainless Steel Weigh Modules, Rice Lake Weighing Systems

Picture is a representation of actual product.

## Load Cell Approvals

## Order Information

| Load Rating (Per Module)                          | Part #       | Price       |
|---|--------------|-------------|
| <b>Single Module (Does NOT Include Load Cell)</b> |              |             |
| 1,000 lb to 5,000 lb                              | <b>17813</b> | \$685.00    |
| 10,000 lb to 25,000 lb                            | <b>17815</b> | \$1,345.00  |
| 50,000 lb   | <b>17842</b> | \$3,185.00  |
| 75,000 lb   | <b>25347</b> | \$3,185.00  |
| <b>3-Module Kit</b>                               |              |             |
| 1,000 lb  | <b>18141</b> | \$3,820.00  |
| 1,500 lb  | <b>18142</b> | \$3,820.00  |
| 2,000 lb  | <b>18143</b> | \$3,820.00  |
| 2,500 lb  | <b>18144</b> | \$3,820.00  |
| 5,000 lb  | <b>18145</b> | \$3,820.00  |
| 10,000 lb   | <b>18146</b> | \$5,830.00  |
| 15,000 lb   | <b>18147</b> | \$5,830.00  |
| 20,000 lb   | <b>18148</b> | \$5,830.00  |
| 25,000 lb   | <b>18149</b> | \$5,830.00  |
| 50,000 lb   | <b>18150</b> | \$13,255.00 |
| 75,000 lb   | <b>25352</b> | \$13,255.00 |
| <b>4-Module Kit</b>                               |              |             |
| 1,000 lb  | <b>18152</b> | \$4,988.00  |
| 1,500 lb  | <b>18153</b> | \$4,988.00  |
| 2,000 lb  | <b>18154</b> | \$4,988.00  |
| 2,500 lb  | <b>18155</b> | \$4,988.00  |
| 5,000 lb  | <b>18156</b> | \$4,988.00  |
| 10,000 lb   | <b>18157</b> | \$7,959.00  |
| 15,000 lb   | <b>18158</b> | \$7,959.00  |
| 20,000 lb   | <b>18159</b> | \$7,959.00  |
| 25,000 lb   | <b>18160</b> | \$7,959.00  |
| 50,000 lb   | <b>18161</b> | \$17,895.00 |
| 75,000 lb   | <b>25353</b> | \$17,895.00 |

## VP G Sencorroncs 65016W Order Information

| Load Rating (Per Module)             | Part #       | Price       |
|--------------------------------------|--------------|-------------|
| <b>3-Module Kit</b>                  |              |             |
| 1,000 lb                             | <b>18213</b> | \$4,090.00  |
| 1,500 lb                             | <b>18214</b> | \$4,090.00  |
| 2,500 lb                             | <b>18216</b> | \$4,090.00  |
| 5,000 lb                             | <b>18217</b> | \$4,090.00  |
| 10,000 lb                            | <b>18218</b> | \$6,280.00  |
| 15,000 lb                            | <b>18219</b> | \$6,280.00  |
| 20,000 lb                            | <b>18220</b> | \$6,280.00  |
| 25,000 lb                            | <b>18221</b> | \$6,280.00  |
| 50,000 lb                            | <b>18222</b> | \$13,815.00 |
| 75,000 lb                            | <b>25354</b> | \$13,815.00 |
| <b>4-Module Kit</b>                  |              |             |
| 1,000 lb                             | <b>18224</b> | \$5,375.00  |
| 1,500 lb                             | <b>18225</b> | \$5,375.00  |
| 2,500 lb                             | <b>18227</b> | \$5,375.00  |
| 5,000 lb                             | <b>18228</b> | \$5,375.00  |
| 10,000 lb                            | <b>18229</b> | \$8,290.00  |
| 15,000 lb                            | <b>18230</b> | \$8,290.00  |
| 20,000 lb                            | <b>18231</b> | \$8,290.00  |
| 25,000 lb                            | <b>18232</b> | \$8,290.00  |
| 50,000 lb                            | <b>18233</b> | \$18,225.00 |
| 75,000 lb                            | <b>25355</b> | \$18,225.00 |
| <b>Dummy Load Cells (Mild Steel)</b> |              |             |
| 1,000 lb to 5,000 lb                 | <b>18236</b> | \$26.00     |
| 10,000 lb to 25,000 lb               | <b>18237</b> | \$42.00     |
| 50,000 lb                            | <b>18238</b> | \$56.00     |

## Complete Kit Includes

- Three or four RL1600 stainless steel compression mounts with RL75016SS environmentally protected stainless steel double-ended shear beam load cells
- One JB4SS NEMA Type 4X stainless steel signal trim junction box
- 25 ft of hostile environment EL147HE SURVIVOR® load cell cable

## Standard Features

- Capacities (per module): 1,000 to 75,000 lb
- Stainless steel construction
- Self-checking, easy-to-use design allows module to be bolted directly to tank leg without requiring additional mounting plates or load buttons
- Double-ended shear beam design, center loaded
- Compatible with VPG® Sencorroncs 65016W SS load cells

## Applications

- Medium- to heavy-capacity tanks, bins and hoppers
- Bulk material management

## Shims, Stainless

|                               | Part #        | Price   |
|-------------------------------|---------------|---------|
| <b>1,000 lb to 5,000 lb</b>   |               |         |
| 0.0625                        | <b>150852</b> | \$7.00  |
| 0.125                         | <b>150853</b> | \$12.00 |
| 0.250                         | <b>150854</b> | \$18.00 |
| <b>10,000 lb to 25,000 lb</b> |               |         |
| 0.0625                        | <b>150855</b> | \$19.00 |
| 0.125                         | <b>150856</b> | \$30.00 |
| 0.250                         | <b>150857</b> | \$65.00 |
| <b>50,000 lb to 75,000 lb</b> |               |         |
| 0.0625                        | <b>150858</b> | \$27.00 |
| 0.125                         | <b>150859</b> | \$38.00 |
| 0.250                         | <b>150861</b> | \$79.00 |

LOAD CELLS /  
WEIGH MODULES

# RL1600 Series SS

Stainless Steel Weigh Modules, Rice Lake Weighing Systems

LOAD CELLS /  
WEIGH MODULES

## Dimensions

| Rated Capacity   | C    | H    | H1   | H2   | L     | L1   | L2   | L3    | T           | W     | W1   | W2   | W3   |
|------------------|------|------|------|------|-------|------|------|-------|-------------|-------|------|------|------|
| lb/in            |      |      |      |      |       |      |      |       |             |       |      |      |      |
| 1,000 to 5,000   | 0.56 | 5.00 | 0.50 | 0.50 | 9.25  | 2.75 | 4.00 | 6.25  | 1/2-13 UNC  | 5.00  | 3.75 | 2.75 | 4.00 |
| 10,000 to 25,000 | 0.78 | 7.87 | 0.75 | 0.75 | 12.00 | 6.00 | 8.00 | 7.50  | 3/4-10 UNC  | 8.00  | 6.00 | 6.00 | 8.00 |
| 50,000 to 75,000 | 0.78 | 9.25 | 1.00 | 1.00 | 16.25 | 6.50 | 9.00 | 11.50 | 1 1/4-7 UNC | 12.00 | 9.50 | 6.50 | 9.00 |

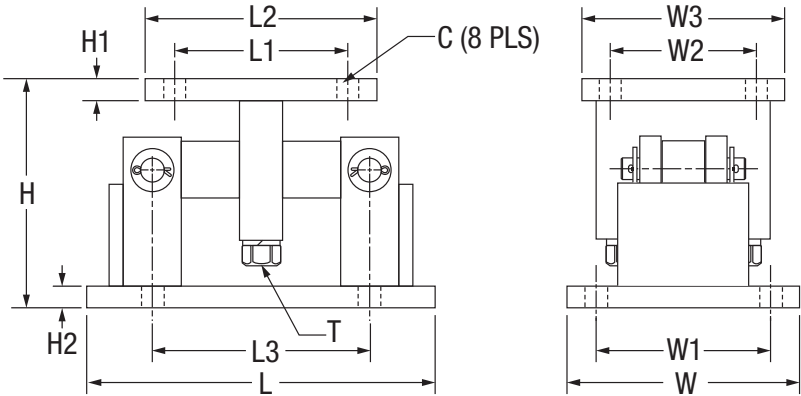

# RL1600 Series Coated Load Cell Version

Stainless Steel Weigh Modules, Rice Lake Weighing Systems

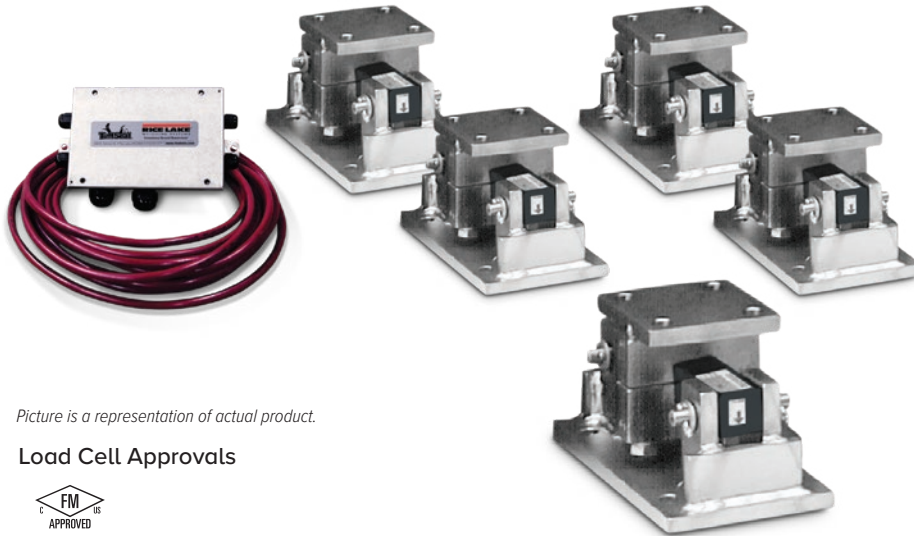

Picture is a representation of actual product.

## Load Cell Approvals

## Order Information

| Load Rating (Per Module)                          | Part # | Price       |
|---|--------|-------------|
| <b>Single Module (Does NOT Include Load Cell)</b> |        |             |
| 1,000 lb to 5,000 lb                              | 17813  | \$685.00    |
| 10,000 lb to 25,000 lb                            | 17815  | \$1,345.00  |
| 50,000 lb   | 17842  | \$3,185.00  |
| 75,000 lb   | 25347  | \$3,185.00  |
| <b>3-Module Kit</b>                               |        |             |
| 1,000 lb  | 199023 | \$3,820.00  |
| 1,500 lb  | 199025 | \$3,820.00  |
| 2,000 lb  | 199027 | \$3,820.00  |
| 2,500 lb  | 199029 | \$3,820.00  |
| 3,000 lb  | 199031 | \$3,820.00  |
| 5,000 lb  | 199033 | \$3,820.00  |
| 10,000 lb   | 199035 | \$5,830.00  |
| 15,000 lb   | 199037 | \$5,830.00  |
| 20,000 lb   | 199038 | \$5,830.00  |
| 25,000 lb   | 199040 | \$5,830.00  |
| 50,000 lb   | 199042 | \$13,255.00 |
| 75,000 lb   | 199044 | \$13,255.00 |
| <b>4-Module Kit</b>                               |        |             |
| 1,000 lb  | 199024 | \$4,985.00  |
| 1,500 lb  | 199026 | \$4,985.00  |
| 2,000 lb  | 199028 | \$4,985.00  |
| 2,500 lb  | 199030 | \$4,985.00  |
| 3,000 lb  | 199032 | \$4,985.00  |
| 5,000 lb  | 199034 | \$4,985.00  |
| 10,000 lb   | 199036 | \$7,955.00  |
| 15,000 lb   | 199056 | \$7,955.00  |
| 20,000 lb   | 199039 | \$7,955.00  |
| 25,000 lb   | 199041 | \$7,955.00  |
| 50,000 lb   | 199043 | \$17,895.00 |
| 75,000 lb   | 199045 | \$17,895.00 |

## Dimensions

| Rated Capacity   | C    | H    | H1   | H2   | L     | L1   | L2   | L3    | T           | W     | W1   | W2   | W3   |
|------------------|------|------|------|------|-------|------|------|-------|-------------|-------|------|------|------|
| lb/in            |      |      |      |      |       |      |      |       |             |       |      |      |      |
| 1,000 to 5,000   | 0.56 | 5.00 | 0.50 | 0.50 | 9.25  | 2.75 | 4.00 | 6.25  | 1/2-13 UNC  | 5.00  | 3.75 | 2.75 | 4.00 |
| 10,000 to 25,000 | 0.78 | 7.87 | 0.75 | 0.75 | 12.00 | 6.00 | 8.00 | 7.50  | 3/4-10 UNC  | 8.00  | 6.00 | 6.00 | 8.00 |
| 50,000 to 75,000 | 0.78 | 9.25 | 1.00 | 1.00 | 16.25 | 6.50 | 9.00 | 11.50 | 1 1/4-7 UNC | 12.00 | 9.50 | 6.50 | 9.00 |

## Complete Kit Includes

- Three or four RL1600 stainless steel compression mounts with RL75016 coated alloy steel, environmentally sealed, double ended shear beam load cells
- One JB4SS NEMA Type 4X stainless steel signal trim junction box
- 25 ft of hostile environment EL147HE SURVIVOR® load cell cable

## Standard Features:

- Capacities (per module): 1,000 to 75,000 lb
- Stainless steel construction (mounts)
- Self-checking, easy-to-use design allows module to be bolted directly to tank leg without requiring additional mounting plates or load buttons
- Double-ended shear beam design, center loaded

## Applications

- Medium- to heavy-capacity tanks, bins and hoppers
- Bulk material management

## Shims, Stainless

|                               | Part # | Price   |
|-------------------------------|--------|---------|
| <b>1,000 lb to 5,000 lb</b>   |        |         |
| 0.0625                        | 150852 | \$7.00  |
| 0.125                         | 150853 | \$12.00 |
| 0.250                         | 150854 | \$18.00 |
| <b>10,000 lb to 25,000 lb</b> |        |         |
| 0.0625                        | 150855 | \$19.00 |
| 0.125                         | 150856 | \$30.00 |
| 0.250                         | 150857 | \$65.00 |
| <b>50,000 lb to 75,000 lb</b> |        |         |
| 0.0625                        | 150858 | \$27.00 |
| 0.125                         | 150859 | \$38.00 |
| 0.250                         | 150861 | \$79.00 |

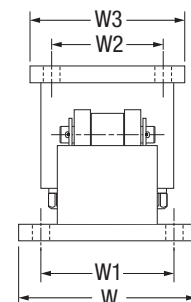
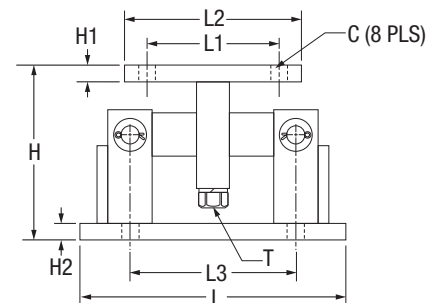

# MVS Mount/MVS

Conversion Kit

LOAD CELLS /  
WEIGH MODULES

Picture is a representation of actual product.

## Load Cell Approvals

## Order Information

| Load Rating (Per Module)   | Part #        | Price       |
|--|---------------|-------------|
| <b>MVS Mount (Does NOT Include Load Cell)</b>  |               |             |
| 10,000 lb to 25,000 lb   | <b>71200</b>  | \$725.00    |
| 50,000 lb to 75,000 lb   | <b>46441</b>  | \$865.00    |
| 100,000 lb to 125,000 lb   | <b>68520</b>  | \$1,475.00  |
| <b>MVS Conversion Kits (Includes 75,000 lb* Load Cells, Mounts and Junction Box)</b> |               |             |
| 4-module kit   | <b>68495</b>  | \$7,505.00  |
| 6-module kit   | <b>68496</b>  | \$11,050.00 |
| 8-module kit   | <b>68497</b>  | \$15,020.00 |
| 10-module kit  | <b>68498</b>  | \$19,465.00 |
| <b>Dummy Load Cell</b>   |               |             |
| 50,000 lb to 75,000 lb   | <b>169388</b> | \$175.00    |
| 100,000 lb to 125,000 lb   | <b>159696</b> | \$212.00    |

Custom heights available; Consult

\* Consult for other capacity requirements

## Dimensions

| Rated Capacity     | A     | B     | C     | D    | E    | F     | G     | H     | I    | J     | K    |
|--------------------|-------|-------|-------|------|------|-------|-------|-------|------|-------|------|
| lb/in              |       |       |       |      |      |       |       |       |      |       |      |
| 10,000 to 25,000   | 7.25  | 14.00 | 7.00  | 6.00 | 7.00 | 5.25  | 4.50  | 11.50 | 3.50 | 8.50  | 4.00 |
| 50,000 to 75,000   | 11.00 | 14.25 | 12.00 | 7.00 | —    | 11.00 | 10.00 | 7.25  | 3.50 | 11.53 | 4.00 |
| 100,000 to 125,000 | 12.50 | 14.75 | 17.25 | 9.00 | —    | 12.75 | 14.25 | 11.25 | 5.00 | 14.21 | 6.00 |

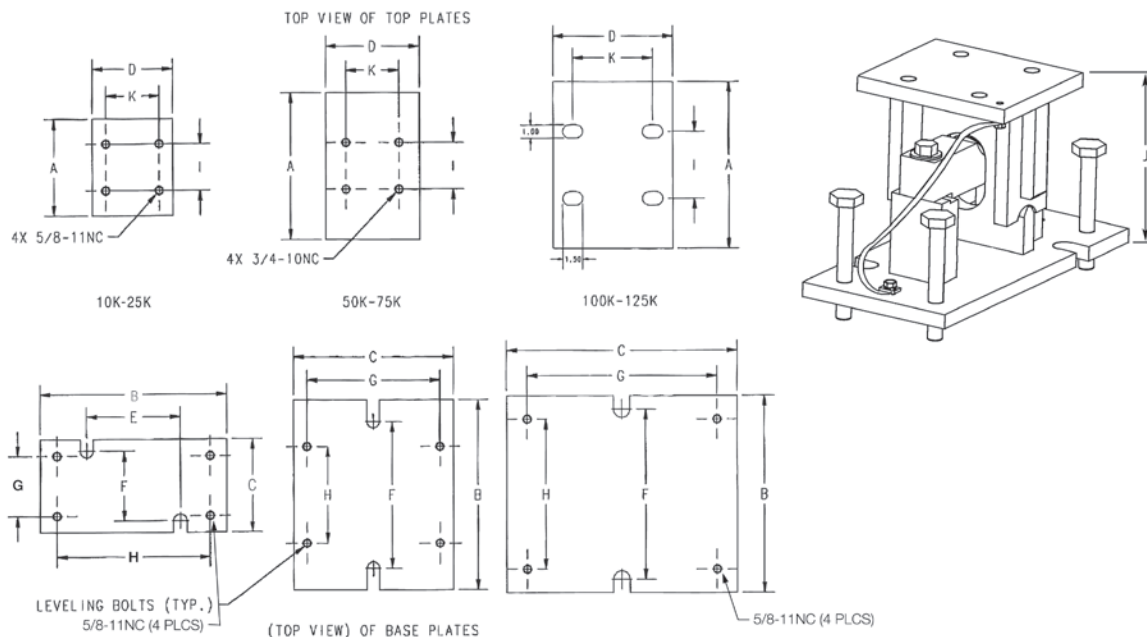

## Complete Kit Includes

- Four to ten MVS mild steel mounts with RL75058-LP 75,000 lb NTEP Certified alloy steel environmentally sealed double-ended beam load cells.
- One JB8SPT NEMA 4 Type signal trim junction box (JB1010 on 10 module kit)
- 100 ft of our hostile environment EL147HE SURVIVOR® load cell cable

## Standard Features

- Capacity (per module): 10,000 to 125,000 lb
- Mild steel construction
- Specially hardened center link
- Self-checking design
- Self-centering design
- Accommodates thermal expansion and contraction
- Compatible with VPG® Sensortronics 65058 or VPG® Celtron CLB

## Applications

- Truck scale conversion
- Heavy-capacity horizontal tanks

# Translink™ Parallel Link

Truck Scale Assembly, Rice Lake Weighing Systems

Mount only; does not include load cell.  
Picture is a representation of actual product.

## Standard Features

- Capacities (per module): 25,000 to 100,000 lb
- Painted mild steel construction
- Center-supported, end-loaded double-ended shear beam design
- Free movement in all directions in the horizontal plane with virtually no friction
- Links provide optimal loading conditions for the cell
- Completely self-centering
- Requires no check rods
- Utilizes cells with 3 mV/V output
- Compatible with Rice Lake RL75223 and RL75040, VPG® Revere 5223 and VPG® Sensortronics 65040A load cells

## Applications

- Truck scale mount
- Heavy-capacity horizontal tanks

## Order Information

| Load Rating (Per Module)                       | Part #       | Price    |
|--|--------------|----------|
| <b>For Use With RL75223, 5223 Load Cells</b>   |              |          |
| 50,000 lb to 100,000 lb                        | <b>17970</b> | \$885.00 |
| <b>For Use With RL75040, 65040A Load Cells</b> |              |          |
| 25,000 lb to 40,000 lb                         | <b>17971</b> | \$885.00 |
| 50,000 lb to 75,000 lb                         | <b>17972</b> | \$885.00 |

Mount only; does not include load cell

## Dimensions

| Rated Capacity                     | C    | H     | H1   | H2   | L     | L1   | L2   | L3   | L4    | L5   | W    | W1   | W2   | W3   | W4   | W5    |
|------------------------------------|------|-------|------|------|-------|------|------|------|-------|------|------|------|------|------|------|-------|
| lb/in                              |      |       |      |      |       |      |      |      |       |      |      |      |      |      |      |       |
| 50,000 to 100,000 (RL75223, 5223)  | 1.50 | 12.93 | 1.00 | 1.00 | 22.50 | 1.50 | 1.75 | 9.50 | 11.75 | 5.88 | 7.75 | 0.91 | 5.25 | 1.25 | 9.25 | 11.75 |
| 25,000 to 40,000 (RL75040, 65040A) | 1.50 | 9.88  | 1.00 | 1.00 | 18.50 | 1.50 | 1.75 | 7.50 | 11.75 | 5.88 | 7.75 | 0.91 | 5.25 | 1.25 | 9.25 | 11.75 |
| 50,000 to 75,000 (RL75040, 65040A) | 1.50 | 12.82 | 1.00 | 1.00 | 22.50 | 1.50 | 1.75 | 9.50 | 11.75 | 5.88 | 7.75 | 0.91 | 5.25 | 1.25 | 9.25 | 11.75 |

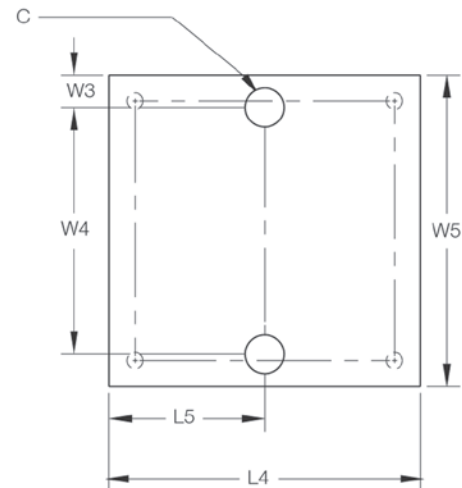
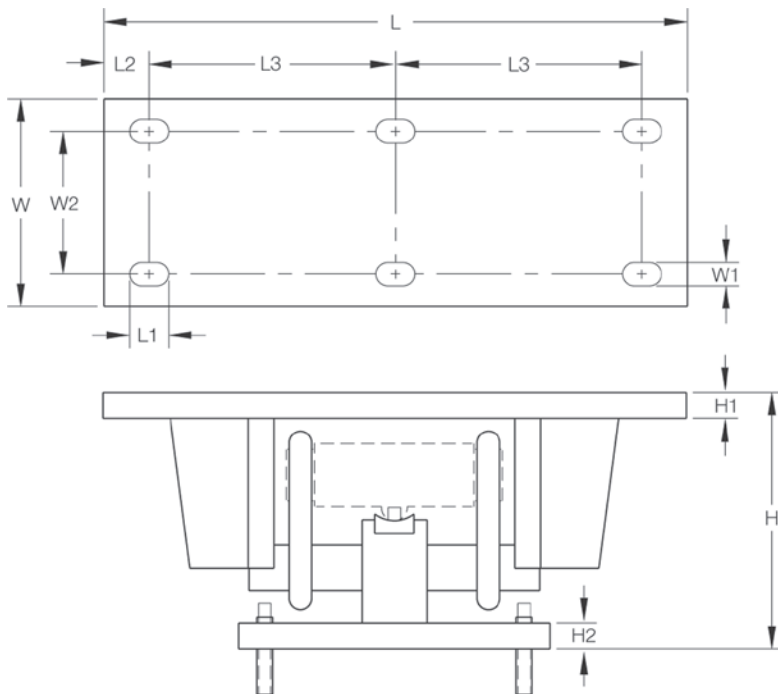

# Motor Truck Scale Electronic Conversion Kit

Rice Lake Weighing Systems

LOAD CELLS /  
WEIGH MODULES

Picture is a representation of actual product.

## Order Information

| Load Cell Capacity (Per Module) | Part #       | Load Cell Used In Kit | Price       |
|---------------------------------|--------------|-----------------------|-------------|
| <b>4-Module Kit</b>             |              |                       |             |
| 25,000 lb                       | <b>30513</b> | RL75040               | \$6,324.00  |
| 40,000 lb                       | <b>30514</b> | RL75040               | \$6,854.00  |
| <b>6-Module Kit</b>             |              |                       |             |
| 50,000 lb                       | <b>30515</b> | RL75040               | \$10,765.00 |
| 60,000 lb                       | <b>30516</b> | RL75040               | \$10,765.00 |
| <b>8-Module Kit</b>             |              |                       |             |
| 60,000 lb                       | <b>30517</b> | RL75040               | \$13,899.00 |
| 75,000 lb                       | <b>30518</b> | RL75040               | \$13,899.00 |
| 100,000 lb                      | <b>30512</b> | RL75223               | \$16,787.00 |

SD refers to super duty, 100,000 lb capacity welded-seal load cells

## Dimensions

| Rated Capacity              | C    | H*    | H1   | H2   | L     | L1   | L2   | L3   | L4    | L5   | W    | W1   | W2   | W3   | W4** | W5    |
|-----------------------------|------|-------|------|------|-------|------|------|------|-------|------|------|------|------|------|------|-------|
| <b>lb/in</b>                |      |       |      |      |       |      |      |      |       |      |      |      |      |      |      |       |
| 50,000 to 100,000 (RL75223) | 1.50 | 12.93 | 1.00 | 1.00 | 22.50 | 1.50 | 1.75 | 9.50 | 11.75 | 5.88 | 7.75 | 0.91 | 5.25 | 1.25 | 9.25 | 11.75 |
| 25,000 to 40,000 (RL75040)  | 1.50 | 9.88  | 1.00 | 1.00 | 18.50 | 1.50 | 1.75 | 7.50 | 11.75 | 5.88 | 7.75 | 0.91 | 5.25 | 1.25 | 9.25 | 11.75 |
| 50,000 to 75,000 (RL75040)  | 1.50 | 12.82 | 1.00 | 1.00 | 22.50 | 1.50 | 1.75 | 9.50 | 11.75 | 5.88 | 7.75 | 0.91 | 5.25 | 1.25 | 9.25 | 11.75 |

\*Custom heights available; consult

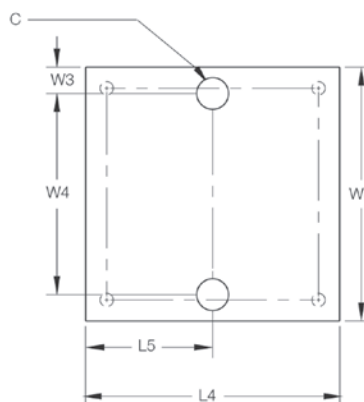
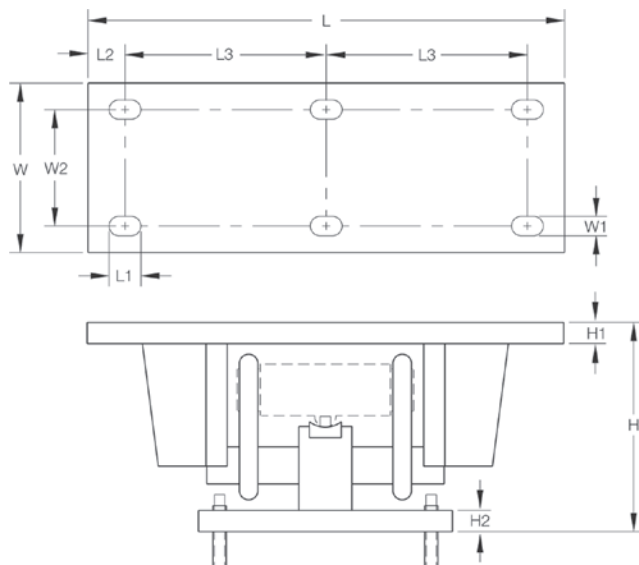

## Complete Kit Includes

- Four, six or eight Translink mounting assemblies with NTEP Certified RL75040 or RL75223 welded-seal load cells
- One JB8SP NEMA Type 4X signal-trim junction box with individual and section trimming capability (six- and eight-mount kits) or one JB4SP NEMA Type 4X signal-trim junction box (four-mount kits)
- One UJB3T6 DC transient protector
- 100 ft of hostile environment EL147HE SURVIVOR® load cell cable

## Standard Features

- Capacity (per module): 25,000 to 100,000 lb
- Cost and time efficient installation; no need to remove weighbridge
- Converts existing scale capacities of 40,000 to 300,000 lb
- Four, six or eight-mount kits for two, three or four section conversions
- Translink™ heavy-capacity mounting assemblies
- Free movement in all directions in the horizontal plane with virtually no friction
- Completely self-centering
- Requires no check rods
- Compatible with VPG® Sensortronics 65040A or VPG® Revere 5223 load cells

## Applications

- Updating existing mechanical motor truck scales
- Replacing unsatisfactory electronic motor truck scales
- Conversion of heavy-capacity scales into fully electronic vehicle scales where the existing scale cannot be removed

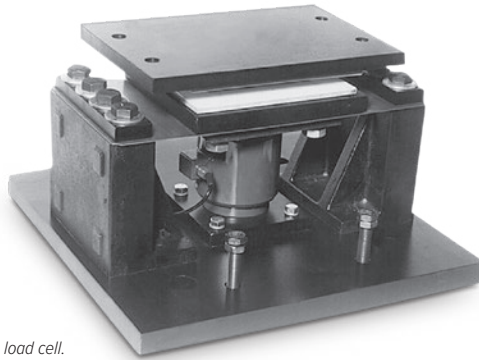

Mount only; does not include load cell.  
Picture is a representation of actual product.

### Standard Features

- Capacities (per module): 50,000 lb, 100,000 lb and 200,000 lb
- Protects load cell from shock and side loads
- Low-profile design
- High-strength load bearing plate made of highgrade carbon steel hardened to Rockwell C 48-54
- PTFE-coated shock absorbing pads
- Compatible with VPG® Revere CP and CSP and Rice Lake Weighing Systems® RLCSP1 NTEP Certified load cells

### Applications

- Truck scale mount\*
- Heavy-capacity horizontal tanks\*
- Railroad track mount\*

\*Check rods required

### Order Information

| Load Rating (Per Module) | Part #       | Price      |
|--------------------------|--------------|------------|
| 50,000 lb                | <b>21723</b> | \$2,225.00 |
| 100,000 lb               | <b>21724</b> | \$2,650.00 |
| 200,000 lb               | <b>17974</b> | \$4,595.00 |

Mount only; does not include load cell

### Dimensions

| Rated Capacity | C    | H     | L     | L1   | L2    | L3    | L4   | T          | W     | W1   | W2    | W3    | W4   | W5   |
|----------------|------|-------|-------|------|-------|-------|------|------------|-------|------|-------|-------|------|------|
| lb/in          |      |       |       |      |       |       |      |            |       |      |       |       |      |      |
| 50,000         | 1.25 | 7.39  | 13.00 | 1.75 | 11.25 | 8.50  | 1.37 | 3/4-10 UNC | 12.00 | 1.75 | 8.50  | 8.00  | 4.50 | 1.75 |
| 100,000        | 1.50 | 11.29 | 20.00 | 2.25 | 18.00 | 15.50 | 1.25 | 7/8-9 UNC  | 17.00 | 2.50 | 12.00 | 9.00  | 5.50 | 1.75 |
| 200,000        | 2.00 | 14.10 | 26.00 | 5.00 | 19.00 | 16.00 | 1.50 | 1-8 UNC    | 26.00 | 5.00 | 16.00 | 12.50 | 5.50 | 3.50 |

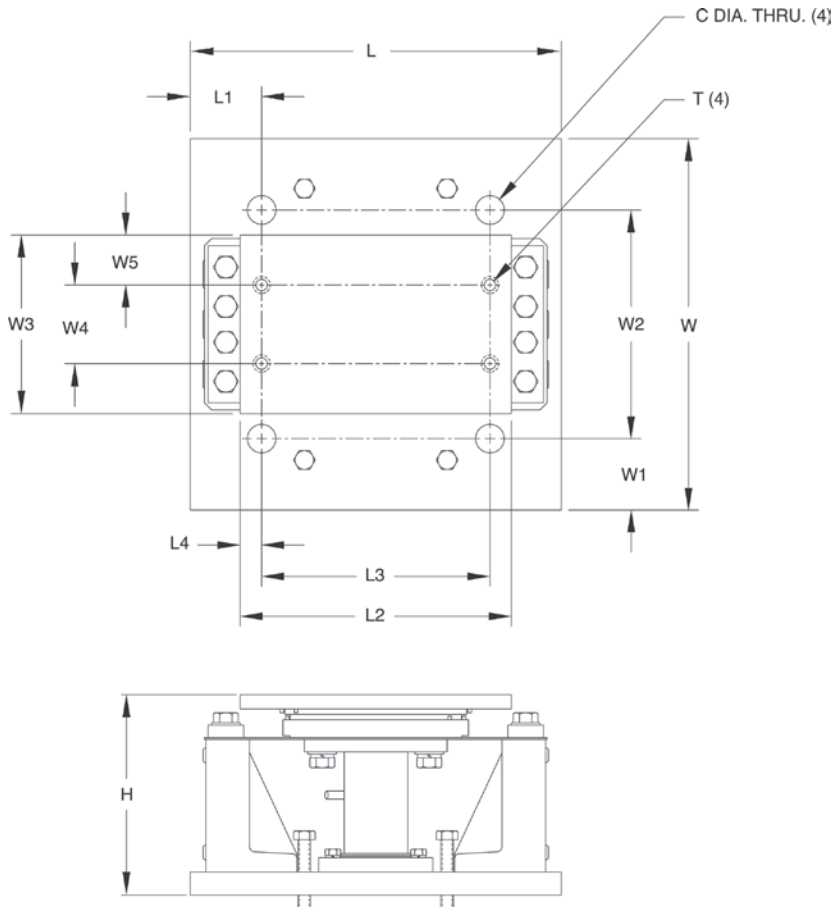

# Mettler Toledo® DigiTOL® Retrofit Kit

Stainless Steel, Rice Lake Weighing Systems/Flintec

LOAD CELLS /  
WEIGH MODULES

## RC1 Load Cells

Shown here with the JB8SP signal trim junction box.  
Picture is a representation of actual product.

### Load Cell Approvals

### DigiTOL Retrofit Order information

| Description  | Part #        | Price       |
|--|---------------|-------------|
| 8 mount kit (RC1 - 250 kN) 1 JB8SP junction box    | <b>78713</b>  | \$9,485.00  |
| 10 mount kit (RC1 - 250 kN) 2 JB8SP junction boxes | <b>78714</b>  | \$11,535.00 |
| 12 mount kit (RC1 - 250 kN) 3 EL304 junction boxes | <b>152774</b> | \$14,225.00 |

### Complete Kit Includes

- Eight, ten or twelve Flintec NTEP Certified RC1-250 kN or RC3-50t stainless steel, hermetically sealed rocker column load cells with cups
- One JBSP NEMA Type 4X signal trim junction box or one EL204
- 100 ft of hostile environment EL147HE SURVIVOR® load cell cable

### Standard Features

- Load cells are NTEP Certified 1:10,000 divisions, Class IIII\*
- Converts existing Mettler-Toledo DigiTOL scale to an analog based load cell weighing system
- Rocker design load cells
- Load cups
- One-year limited warranty

\*Consult your local Weights & Measures Authorities for local  
Legal for Trade requirements

### Applications

- Mettler Toledo® DigiTOL® truck scale conversion

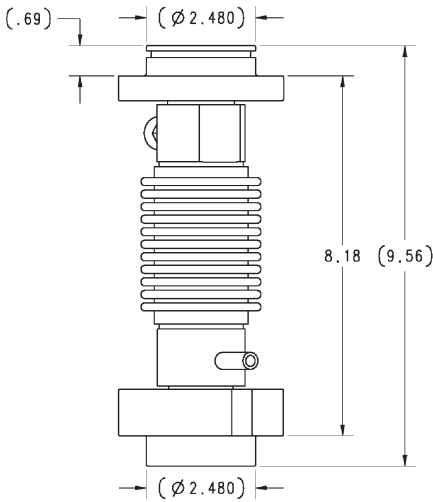

RC1-250KN

# Mettler Toledo® DigiTOL® Retrofit Kit

Stainless Steel, Rice Lake Weighing Systems/Flintec

## RC3 Load Cells

Shown here with the JB8SP signal trim junction box  
Picture is a representation of actual product

## Load Cell Approvals

## DigiTOL Retrofit Order information

| Description  | Part #        | Price       |
|--|---------------|-------------|
| 8 mount kit (RC3 - 50t) RR/track 2 EL304 junction boxes  | <b>129844</b> | \$12,995.00 |
| 8 mount kit (RC3 - 50t) truck 2 EL304 junction boxes     | <b>154347</b> | \$12,995.00 |
| 10 mount kit (RC3 - 50t) RR/track 2 JB8SP junction boxes | <b>111367</b> | \$16,100.00 |
| 10 mount kit (RC3 - 50t) truck 3 EL304 junction boxes    | <b>154348</b> | \$16,100.00 |
| 12 mount kit (RC3 - 50t) truck 3 EL304 junction boxes    | <b>154349</b> | \$19,295.00 |

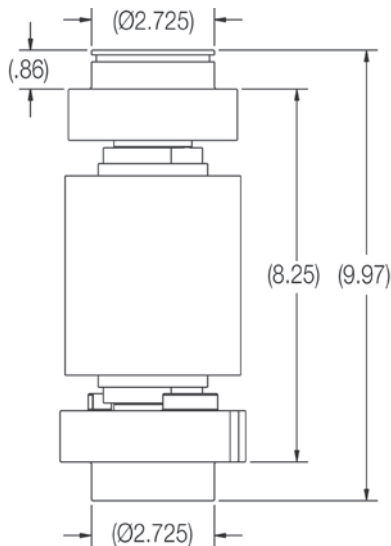

RC3-50t  
RR TRACK

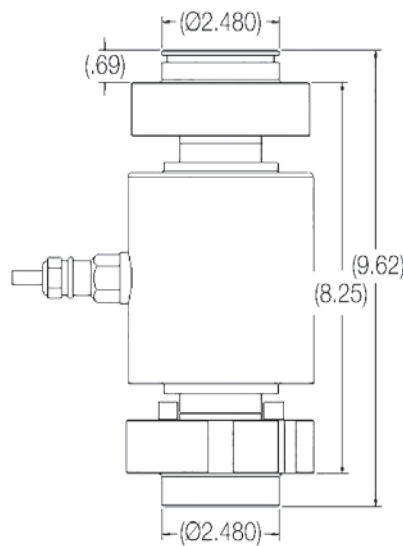

RC3-50t  
TRUCK

## Complete Kit Includes

- Eight, ten or twelve Flintec NTEP Certified RC1-250 kN or RC3-50t stainless steel, hermetically sealed rocker column load cells with cups
- One JBSP NEMA Type 4X signal trim junction box or one EL204
- 100 ft of hostile environment EL147HE SURVIVOR® load cell cable

## Standard Features

- Load cells are NTEP Certified 1:10,000 divisions, Class IIII\*
- Converts existing Mettler-Toledo DigiTOL scale to an analog based load cell weighing system
- Rocker design load cells
- Load cups
- One-year limited warranty

\*Consult your local Weights & Measures Authorities for local Legal for Trade requirements

## Applications

- Mettler Toledo® DigiTOL® truck scale conversion

LOAD CELLS /  
WEIGH MODULES

# Rice Lake Analog Retrofit Kit

Stainless Steel, Analog Load Cells

LOAD CELLS /  
WEIGH MODULES

## RL82021-40t Load Cells

Shown here with the EL304A signal trim junction box.  
Picture is a representation of actual product.

### Load Cell Approvals

Load Cups

### Complete Kit Includes

- Eight or ten RL82021-40t NTEP Certified stainless steel hermetically sealed load cells with upper and lower cups
- One EL304A NEMA Type 4X signal trim junction box
- 100 ft of hostile environment EL147HE SURVIVOR® load cell cable

### Standard Features

- Load cells are NTEP Certified 1:10,000 divisions, Class IIII\*
- Converts B-TEK digital CPD-M scales to analog
- Load cells have built-in surge protection and rated to IP69K
- Stainless steel overbraid cable
- Rocker design load cells
- Load cups
- Two-year limited warranty

\*Consult your local Weights & Measures Authorities for local Legal for Trade requirements

### Digital Retrofit Order information

| Description                                       | Part # | Price      |
|---|--------|------------|
| 8 mount kit (RC1-56,000) 2 EL304A junction boxes  | 216423 | \$7,795.00 |
| 10 mount kit (RC1-56,000) 3 EL304A junction boxes | 216424 | \$9,875.00 |

### Dimensions

| Analog Load Cells |                  |
|-------------------|------------------|
| A                 | Ø2.75 in (70 mm) |
| B                 | Ø1.18 in (30 mm) |
| C                 | Ø2.50 in (64 mm) |
| D                 | 0.59 in (15 mm)  |
| E                 | 1.77 in (45 mm)  |
| F                 | 8.48 in (215 mm) |
| G                 | 2.23 in (57 mm)  |
| H                 | 0.55 in (14 mm)  |
| I                 | Ø1.73 in (44 mm) |

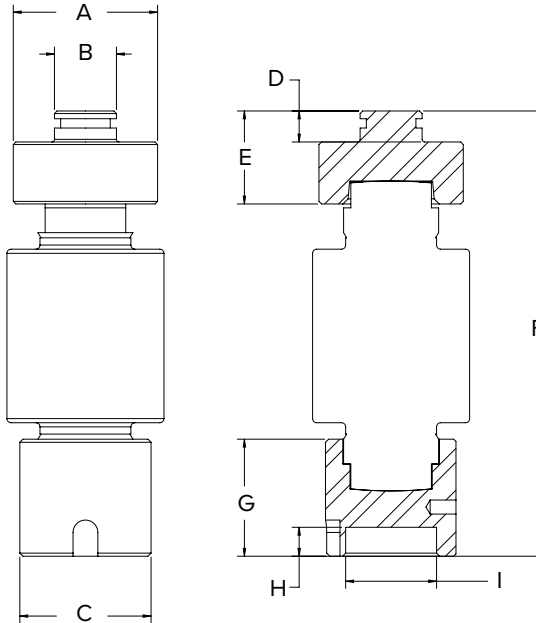

### Applications

- B-TEK digital truck scale conversion

# Electronic Floor Scale Underdeck Kits

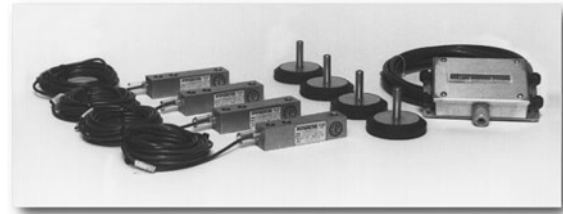

Underdeck kits are provided to meet the application needs of the electronic floor scale producer and are an easy source for rebuilding existing floor scales. Underdeck kits are provided with mounting plates and load cell bolts for easy installation.

## Economical Kit

### Kit Includes

- (4) VPG® Celtron SQB alloy steel NTEP Certified 5,000 d, Class III load cells
- (1) JB4SS stainless steel NEMA Type 4X junction box
- (4) SureFoot® high-accuracy stainless steel support feet
- 20 ft EL147HE load cell cable
- (4) mounting plates and (8) load cell bolts

## Order Information

| Scale Base Capacity         | Part #       | Price    |
|-----------------------------|--------------|----------|
| 1,000 lb for 2,000 lb base  | <b>26436</b> | \$980.00 |
| 2,500 lb for 5,000 lb base  | <b>26437</b> | \$980.00 |
| 4,000 lb for 10,000 lb base | <b>26438</b> | \$980.00 |

## Chemical, Dry Corrosive & Non-Washdown Applications Kit

### Kit Includes

- (4) VPG® Celtron SQB-HSS stainless steel NTEP Certified 5,000 d, Class III load cells
- (1) JB4SS stainless steel NEMA Type 4X junction box
- (4) SureFoot® high-accuracy stainless steel support feet
- 20 ft EL147HE load cell cable
- (4) mounting plates and (8) load cell bolts

## Order Information

| Scale Base Capacity         | Part #       | Price      |
|-----------------------------|--------------|------------|
| 1,000 lb for 2,000 lb base  | <b>19035</b> | \$1,378.00 |
| 2,500 lb for 5,000 lb base  | <b>19036</b> | \$1,378.00 |
| 4,000 lb for 10,000 lb base | <b>19037</b> | \$1,378.00 |

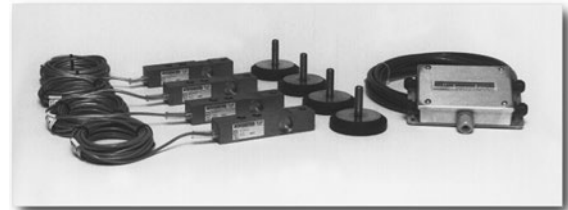
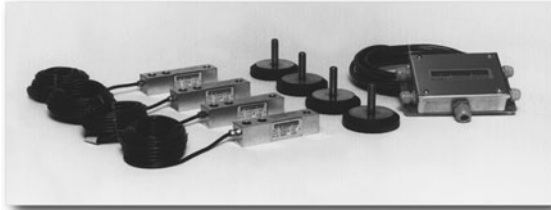

## Standard Precision Applications Kit

### Kit Includes

- (4) Rice Lake RL32018 alloy steel NTEP Certified 5,000 d, Class III load cells
- (1) JB4SS stainless steel NEMA Type 4X junction box
- (4) SureFoot high-accuracy stainless steel support feet
- 20 ft EL147HE load cell cable
- (4) mounting plates and (8) load cell bolts

NOTES: The use of NTEP Certified load cells in a scale base does not constitute approval of the completed base. Consult with local or state jurisdiction for compliance requirements.

## Order Information

| Scale Base Capacity         | Part #       | Price      |
|-----------------------------|--------------|------------|
| 1,000 lb for 2,000 lb base  | <b>19032</b> | \$1,060.00 |
| 2,500 lb for 5,000 lb base  | <b>19033</b> | \$1,060.00 |
| 4,000 lb for 10,000 lb base | <b>19034</b> | \$1,060.00 |

## Wet Applications Kit

### Kit Includes

- (4) Rice Lake RL32018S-HE welded-seal stainless steel NTEP Certified 5,000 d, Class III load cells
- (1) JB4SS stainless steel NEMA Type 4X junction box
- (4) SureFoot® high-accuracy stainless steel support feet
- 20 ft EL147HE load cell cable
- (4) mounting plates and (8) load cell bolts

## Order Information

| Scale Base Capacity         | Part #       | Price      |
|-----------------------------|--------------|------------|
| 1,000 lb for 2,000 lb base  | <b>19038</b> | \$1,706.00 |
| 2,500 lb for 5,000 lb base  | <b>19039</b> | \$1,706.00 |
| 4,000 lb for 10,000 lb base | <b>19040</b> | \$1,706.00 |

RL20000I

Alloy Steel, Environmentally Sealed, NTEP Certified 1:5,000 III/1:10,000 IIIL, IP67

LOAD CELLS /  
WEIGH MODULES

Picture is a representation of actual product.

Approvals

Order Information

| Load Rating   | Part # | Est. Weight | Price    |
|---|--------|-------------|----------|
| 25 lb   | 21428  | 2 lb        | \$290.00 |
| 50 lb   | 21429  | 2 lb        | \$290.00 |
| 75 lb   | 21430  | 2 lb        | \$290.00 |
| 100 lb  | 21431  | 2 lb        | \$290.00 |
| 150 lb  | 21432  | 2 lb        | \$290.00 |
| 200 lb  | 21433  | 2 lb        | \$290.00 |
| 250 lb  | 21434  | 2 lb        | \$290.00 |
| 300 lb  | 21435  | 2 lb        | \$290.00 |
| 500 lb  | 21436  | 2 lb        | \$290.00 |
| 750 lb  | 21437  | 2 lb        | \$290.00 |
| 1,000 lb  | 21438  | 2 lb        | \$290.00 |
| 1,500 lb  | 21439  | 2 lb        | \$290.00 |
| 2,000 lb***   | 21356  | 2 lb        | \$358.00 |
| 2,000 lb  | 21440  | 2 lb        | \$290.00 |
| 2,500 lb  | 21441  | 2 lb        | \$290.00 |
| 3,000 lb  | 21442  | 4 lb        | \$334.00 |
| 5,000 lb***   | 17044  | 4 lb        | \$505.00 |
| 5,000 lb  | 21443  | 4 lb        | \$466.00 |
| 10,000 lb   | 21444  | 4 lb        | \$466.00 |
| 15,000 lb   | 21445  | 7 lb        | \$588.00 |
| 20,000 lb***  | 17045  | 17 lb       | \$993.00 |
| 20,000 lb   | 21446  | 17 lb       | \$927.00 |
| Conduit Adapter Kit* (must be factory installed to maintain warranty) |        |             |          |
| 3/8-24 nipple   | 31533* | 1 lb        | \$37.00  |
| 3/8-24 to 1/4-18 NPT  | 31534* | 1 lb        | \$37.00  |
| Replacement Agriculture Scale Load Cell - 40 ft Cable                 |        |             |          |
| 10,000 lb   | 151746 | 5 lb        | \$493.00 |

\*PN 31533 and PN 31534 must be installed together to form the Conduit Adapter Kit  
\*\*\*These load cells have 30ft or 35ft of cable and trimmed outputs and are used in many batch plants

Dimensions

| Rated Capacity  | A            | B    | C    | D    | E    |
|-----------------|--------------|------|------|------|------|
| lb/in           |              |      |      |      |      |
| 25 to 300       | 1/4-28 UNF   | 0.75 | 0.50 | 2.00 | 2.50 |
| 500 to 1,500    | 1/2-20 UNF   | 1.00 | 0.75 | 2.00 | 2.50 |
| 2,000 to 2,500  | 1/2-20 UNF   | 1.25 | 1.00 | 2.00 | 2.50 |
| 3,000           | 1/2-20 UNF   | 1.25 | 1.00 | 3.00 | 4.00 |
| 5,000 to 10,000 | 3/4-16 UNF   | 1.25 | 1.00 | 3.00 | 4.00 |
| 15,000          | 1-12 UNF     | 1.50 | 1.25 | 4.00 | 5.50 |
| 20,000          | 1 1/4-12 UNF | 2.25 | 2.00 | 5.00 | 7.00 |

Interchangeable Products

ARTECH®  
**20210 (1-14 UNF)** (15,000 lb thread is 1-12 UNF for Rice Lake model)

Weigh Module Available

RICE LAKE WEIGHING SYSTEMS  
**ITCM Isolated  
Tension Cell Mount**

Specifications

- Full Scale Output:** 3.0 mV/V
- Output Resistance:** 350 (± 3) ohm
- Input Resistance:** 385 (± 5) ohm
- Material/Finish:** High-alloy steel, nickel plated
- Temperature:** Compensated range 14 °F to 104 °F (-10 °C to 40 °C)  
Operating range 0 °F to 150 °F (-18 °C to 65 °C)
- Seal Type:** Environmentally sealed, IP67
- Safe Overload:** 150% full scale
- Rated Excitation:** 5 to 10 VDC (15 V maximum)
- Combined Error:** 0.02% full scale
- Insulation Resistance:** 5,000 megohm
- Cable Length:** 20 ft  
30 ft (pn 17044 and 17045)  
35 ft (pn 21356)
- Cable Diameter:** 0.200 in  
Polyurethane jacket
- Cable Color Code:** Red +Excitation  
Black -Excitation  
Green +Signal  
White -Signal
- Warranty:** Two-year limited
- Approvals:** NTEP 90-158  
cFMus

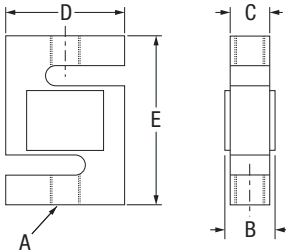

Picture is a representation of actual product.

### Approvals

### Order Information

| Load Rating  | Part # | Est. Weight | Price    |
|--|--------|-------------|----------|
| <b>NTEP Certified</b>  |        |             |          |
| 100 lb   | 46511  | 2 lb        | \$312.00 |
| 250 lb   | 46503  | 2 lb        | \$312.00 |
| 300 lb   | 181826 | 2 lb        | \$312.00 |
| 500 lb   | 46504  | 2 lb        | \$312.00 |
| 750 lb   | 46505  | 2 lb        | \$312.00 |
| 1,000 lb   | 46506  | 2 lb        | \$312.00 |
| 2,500 lb   | 46507  | 2 lb        | \$312.00 |
| 3,000 lb   | 46508  | 4 lb        | \$345.00 |
| 5,000 lb   | 46509  | 4 lb        | \$503.00 |
| 10,000 lb  | 46510  | 4 lb        | \$525.00 |
| <b>Non-NTEP Certified</b>  |        |             |          |
| 50 lb  | 17013  | 2 lb        | \$312.00 |
| 15,000 lb  | 158375 | 7 lb        | \$715.00 |
| 20,000 lb  | 158376 | 13 lb       | \$948.00 |
| <b>Conduit Adapter Kit* (must be factory installed to maintain warranty)</b> |        |             |          |
| 3/8-24 nipple  | 31533* | 1 lb        | \$37.00  |
| 3/8-24 to 1/4-18 NPT   | 31534* | 1 lb        | \$37.00  |

\* PN 31533 and PN 31534 must be installed together to form the Conduit Adapter Kit

### Dimensions

| Rated Capacity | A            | B    | C    | D    | E    |
|----------------|--------------|------|------|------|------|
| lb/in          |              |      |      |      |      |
| 50 to 300      | 1/4-28 UNF   | 0.65 | 0.46 | 2.00 | 2.40 |
| 500 to 1,000   | 1/2-20 UNF   | 0.90 | 0.71 | 2.00 | 2.40 |
| 2,500          | 1/2-20 UNF   | 1.15 | 0.96 | 2.00 | 2.40 |
| 3,000          | 1/2-20 UNF   | 1.15 | 0.96 | 3.00 | 3.90 |
| 5,000          | 3/4-16 UNF   | 1.15 | 0.96 | 3.00 | 3.90 |
| 10,000         | 3/4-16 UNF   | 1.40 | 1.21 | 3.00 | 3.90 |
| 15,000         | 1-14 UNS     | 1.63 | 1.46 | 3.44 | 5.50 |
| 20,000         | 1 1/4-12 UNF | 1.88 | 1.68 | 4.44 | 7.00 |

### Interchangeable Products

VPG® REVERE

9363

ARTECH®

20210

### Weigh Module Available

RICE LAKE WEIGHING SYSTEMS

ITCM Isolated

Tension Cell Mount

### Specifications

#### Full Scale Output:

3.0 (± 0.008) mV/V

#### Output Resistance:

350 (± 3.5) ohm

#### Input Resistance:

390 (± 15) ohm

#### Material/Finish:

Stainless steel

#### Temperature:

Compensated range

14 °F to 104 °F (-10 °C to 40 °C)

Operating range

0 °F to 150 °F (-18 °C to 65 °C)

#### Seal Type:

Environmentally sealed, IP67

#### Safe Overload:

150% full scale

#### Rated Excitation:

5 to 10 VDC (15 V maximum)

#### Combined Error:

0.03% full scale

#### Insulation Resistance:

5,000 megohm

#### Cable Length:

20 ft

#### Cable Color Code:

Red +Excitation

Black -Excitation

Green +Signal

White -Signal

#### Warranty:

Two-year limited

#### Approvals:

NTEP CC 98-078

cFMus Approved

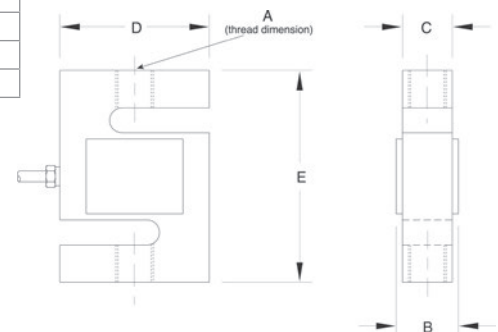

S-BEAM  
**RL20000ST**

Stainless Steel, Environmentally Sealed, NTEP Certified 1:10,000 Class IIIL Single Cell, IP67

LOAD CELLS /  
WEIGH MODULES

Picture is a representation of actual product.

Approvals

Order Information

| Load Rating   | Part # | Est. Weight | Price    |
|---|--------|-------------|----------|
| 50 lb   | 72741  | 2 lb        | \$334.00 |
| 100 lb  | 72742  | 2 lb        | \$334.00 |
| 200 lb  | 72743  | 2 lb        | \$334.00 |
| 250 lb  | 72744  | 2 lb        | \$334.00 |
| 300 lb  | 72745  | 2 lb        | \$334.00 |
| 500 lb  | 72746  | 2 lb        | \$334.00 |
| 750 lb  | 72747  | 2 lb        | \$334.00 |
| 1,000 lb  | 72748  | 2 lb        | \$334.00 |
| 1,500 lb  | 72749  | 2 lb        | \$334.00 |
| 2,000 lb  | 72750  | 2 lb        | \$334.00 |
| 2,500 lb  | 72751  | 2 lb        | \$334.00 |
| 3,000 lb  | 72752  | 4 lb        | \$440.00 |
| 5,000 lb  | 72753  | 4 lb        | \$545.00 |
| Conduit Adapter Kit* (must be factory installed to maintain warranty) |        |             |          |
| 3/8-24 nipple   | 31533* | 1 lb        | \$37.00  |
| 3/8-24 to 1/4-18 NPT  | 31534* | 1 lb        | \$37.00  |

\*PN 31533 and PN 31534 must be installed together to form the Conduit Adapter Kit.

Dimensions

| Rated Capacity | A          | B    | C    | D    | E    |
|----------------|------------|------|------|------|------|
| lb/in          |            |      |      |      |      |
| 50 to 300      | 1/4-28 UNF | 0.65 | 0.46 | 2.00 | 2.40 |
| 500 to 1,000   | 1/2-20 UNF | 0.90 | 0.71 | 2.00 | 2.40 |
| 1,500 to 2,500 | 1/2-20 UNF | 1.15 | 0.96 | 2.00 | 2.40 |
| 3,000          | 1/2-20 UNF | 1.15 | 0.96 | 3.00 | 3.90 |
| 5,000          | 3/4-16 UNF | 1.15 | 0.96 | 3.00 | 3.90 |

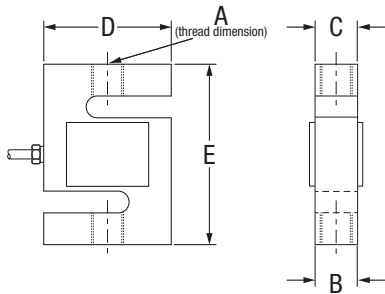

Specifications

- Full Scale Output:**  
3.0 mV/V
- Output Resistance:**  
350 ( $\pm 3.5$ ) ohm
- Input Resistance:**  
430 ( $\pm 60$ ) ohm
- Material/Finish:**  
Stainless steel
- Temperature:**  
Compensated range  
14 °F to 104 °F (-10 °C to 40 °C)  
Operating range  
0 °F to 150 °F (-18 °C to 65 °C)
- Seal Type:**  
Environmentally sealed, IP67
- Safe Overload:**  
150% full scale
- Rated Excitation:**  
5 to 10 VDC (15 V maximum)
- Combined Error:**  
0.03% full scale
- Insulation Resistance:**  
5,000 megohm
- Cable Length:**  
20 ft
- Cable Diameter:**  
0.190 in polyurethane jacket
- Cable Color Code:**  
Red +Excitation  
Black -Excitation  
Green +Signal  
White -Signal
- Warranty:**  
Two-year limited
- Approvals:**  
NTEP 03-007  
FM

Picture is a representation of actual product.

#### Approvals

#### Order Information

| Load Rating   | Part # | Est. Weight | Price    |
|---|--------|-------------|----------|
| 250 lb  | 21402  | 2 lb        | \$290.00 |
| 500 lb  | 21403  | 2 lb        | \$290.00 |
| 750 lb  | 21404  | 2 lb        | \$290.00 |
| 1,000 lb  | 21405  | 2 lb        | \$290.00 |
| 1,500 lb  | 21406  | 2 lb        | \$290.00 |
| 2,000 lb  | 21407  | 3 lb        | \$290.00 |
| 2,500 lb  | 21408  | 4 lb        | \$290.00 |
| 3,000 lb  | 21409  | 3 lb        | \$334.00 |
| 5,000 lb  | 21410  | 4 lb        | \$466.00 |
| 10,000 lb   | 21411  | 5 lb        | \$466.00 |
| 15,000 lb   | 21412  | 7 lb        | \$588.00 |
| 20,000 lb   | 21413  | 16 lb       | \$927.00 |
| Conduit Adapter Kit* (must be factory installed to maintain warranty) |        |             |          |
| 3/8-24 nipple   | 31533* | 1 lb        | \$37.00  |
| 3/8-24 to 1/4-18 NPT  | 31534* | 1 lb        | \$37.00  |

\*PN 31533 and PN 31534 must be installed together to form the Conduit Adapter Kit

#### Dimensions

| Rated Capacity | A            | B    | C    | D    | E    |
|----------------|--------------|------|------|------|------|
| lb/in          |              |      |      |      |      |
| 250            | 3/8-24 UNF   | 0.75 | 0.50 | 2.00 | 3.00 |
| 500 to 2,000   | 1/2-20 UNF   | 1.00 | 0.75 | 2.00 | 3.00 |
| 2,500 to 3,000 | 1/2-20 UNF   | 1.25 | 1.00 | 2.00 | 3.00 |
| 5,000          | 3/4-16 UNF   | 1.25 | 1.00 | 3.00 | 4.25 |
| 10,000         | 3/4-16 UNF   | 1.25 | 1.00 | 3.50 | 4.75 |
| 15,000         | 1-14 UNS     | 1.50 | 1.25 | 4.00 | 5.50 |
| 20,000         | 1 1/4-12 UNF | 2.25 | 2.00 | 5.00 | 7.00 |

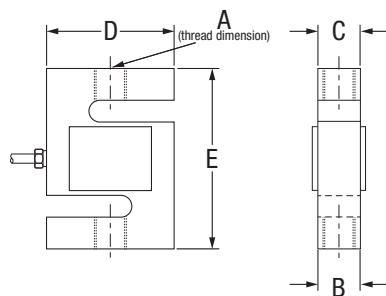

#### Interchangeable Products

VPG® CELTRON

STC

VPG® SENSORTRONICS®

60001

#### Weigh Module Available

RICE LAKE WEIGHING SYSTEMS

ITCM Isolated

Tension Cell Mount

#### Specifications

##### Full Scale Output:

3.0 mV/V

##### Output Resistance:

350 ( $\pm 3$ ) ohm

##### Input Resistance:

385 ( $\pm 5$ ) ohm

##### Material/Finish:

High-alloy steel, nickel plated

##### Temperature:

Compensated range

14 °F to 104 °F (-10 °C to 40 °C)

Operating range

0 °F to 150 °F (-18 °C to 65 °C)

##### Seal Type:

Environmentally sealed, IP67

##### Safe Overload:

150% full scale

##### Rated Excitation:

5 to 10 VAC/DC (15 V maximum)

##### Combined Error:

0.02% full scale

##### Insulation Resistance:

5,000 megohm

##### Cable Length:

20 ft

##### Cable Diameter:

0.200 in polyurethane jacket

##### Cable Color Code:

Red +Excitation

Black -Excitation

Green +Signal

White -Signal

##### Warranty:

Two-year limited

##### Approvals:

cFMus

NTEP 91-046

RL20001HE

Stainless Steel, Welded Seal, NTEP Certified 1:5,000 Class III/1:10,000 Class IIIL Single Cell, IP68

LOAD CELLS /  
WEIGH MODULES

Picture is a representation of actual product.

Approvals

Order Information

| Load Rating        | Part # | Est. Weight | Price      |
|--------------------|--------|-------------|------------|
| NTEP Certified     |        |             |            |
| 500 lb             | 46469  | 2 lb        | \$900.00   |
| 750 lb             | 46470  | 2 lb        | \$900.00   |
| 1,000 lb           | 46471  | 2 lb        | \$900.00   |
| 1,500 lb           | 46472  | 2 lb        | \$900.00   |
| 2,000 lb           | 46473  | 2 lb        | \$900.00   |
| 2,500 lb           | 46474  | 2 lb        | \$900.00   |
| 3,000 lb           | 46475  | 2 lb        | \$900.00   |
| 5,000 lb           | 46476  | 5 lb        | \$1,205.00 |
| Non-NTEP Certified |        |             |            |
| 10,000 lb          | 36292  | 5 lb        | \$1,205.00 |

Dimensions

| Rated Capacity  | A          | B    | D    | E    |
|-----------------|------------|------|------|------|
| lb/in           |            |      |      |      |
| 500 to 3,000    | 1/2-20 UNF | 1.00 | 2.00 | 3.00 |
| 5,000 to 10,000 | 3/4-16 UNF | 1.00 | 3.50 | 4.75 |

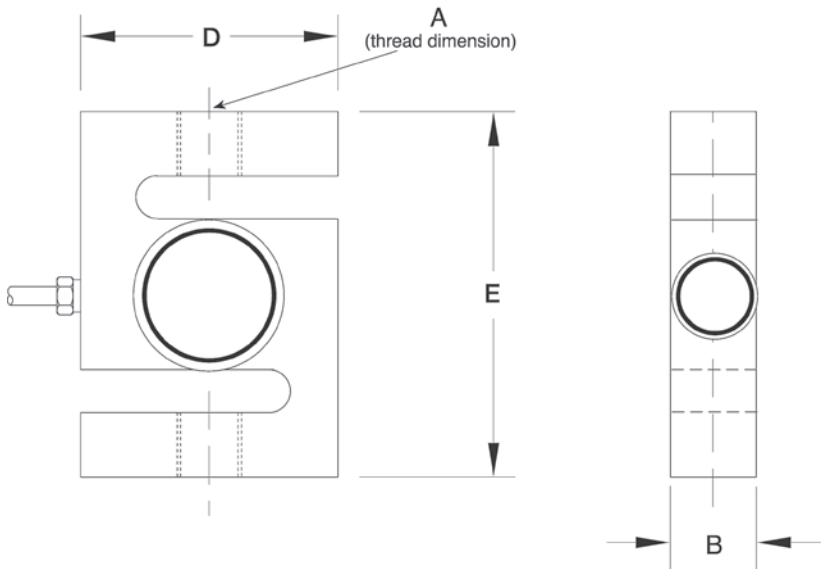

Interchangeable Products

VPG® SENSORTRONICS®  
60063

Weigh Module Available

RICE LAKE WEIGHING SYSTEMS  
ITCM HE Isolated  
Tension Cell Mount

Specifications

- Full Scale Output:**  
2.0 mV/V
- Bridge Resistance:**  
350 ohm, nominal
- Material/Finish:**  
Stainless steel
- Temperature:**  
Compensated range  
14 °F to 104 °F (-10 °C to 40 °C)  
Operating range  
0 °F to 150 °F (-18 °C to 65 °C)
- Seal Type:**  
Welded-seal, IP68
- Safe Overload:**  
150% full scale
- Rated Excitation:**  
5 to 10 VDC (15 V maximum)
- Combined Error:**  
0.02% full scale
- Insulation Resistance:**  
5,000 megohm
- Cable Length:**  
20 ft
- Cable Diameter:**  
0.200 in polyurethane jacket
- Cable Color Code:**  
Red +Excitation  
Black -Excitation  
Green +Signal  
White -Signal
- Warranty:**  
Two-year limited
- Approvals:**  
cFMus  
NTEP 98-071

Picture is a representation of actual product.

#### Approvals

#### Order Information

| Load Rating | Part # | Est. Weight | Price    |
|-------------|--------|-------------|----------|
| 250 kg      | 31254  | 2 lb        | \$312.00 |
| 500 kg      | 31255  | 2 lb        | \$312.00 |
| 1,000 kg    | 31256  | 2 lb        | \$312.00 |
| 2,500 kg    | 31257  | 3 lb        | \$487.00 |

#### Dimensions

| Rated Capacity | A             | B    | C    | D    | E     |
|----------------|---------------|------|------|------|-------|
| kg/mm          |               |      |      |      |       |
| 250 to 1,000   | M12 × 1.75-6H | 25.4 | 19.1 | 50.8 | 76.0  |
| 2,500          | M20 × 1.5-6H  | 31.8 | 25.4 | 76.2 | 108.0 |

#### Specifications

**Full Scale Output:**

3.0 mV/V ± 0.25%

**Bridge Resistance:**

350 ohm, nominal

**Material/Finish:**

Alloy steel

**Temperature:**

Operating range  
0 °F to 150 °F (-18 °C to 65 °C)

**Seal Type:**

Environmentally sealed, IP67

**Safe Overload:**

150% full scale

**Rated Excitation:**

5 to 10 VAC/DC (15V maximum)

**Combined Error:**

0.02% full scale

**Insulation Resistance:**

5,000 megohm

**Cable Length:**

6 m

**Cable Diameter:**

0.200 in polyurethane jacket

**Cable Color Code:**

Red +Excitation  
Black -Excitation  
Green +Signal  
White -Signal

**Warranty:**

Two-year limited

**Approvals:**

cFMus  
OIML R60/1991-GB-95-09

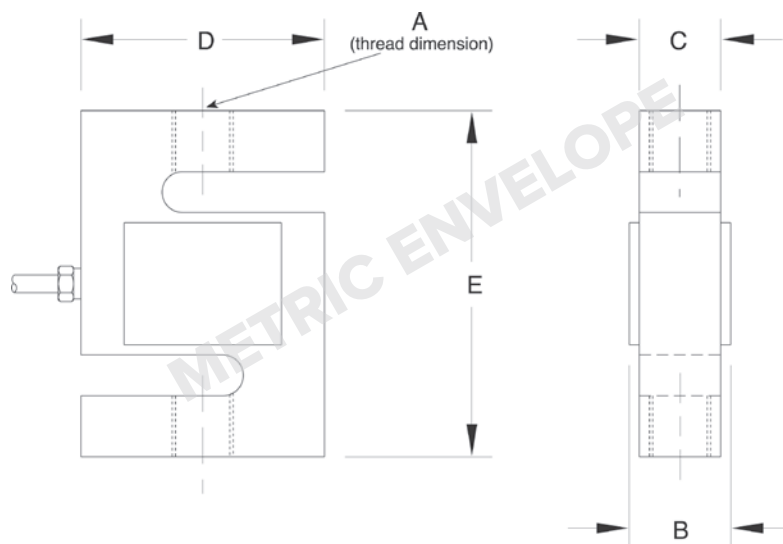

RL32022

Alloy Steel, Environmentally Sealed, OIML C3, IP67

LOAD CELLS /  
WEIGH MODULES

Picture is a representation of actual product.

Approvals

Order Information

| Load Rating | Part # | Est. Weight | Price    |
|-------------|--------|-------------|----------|
| 300 kg      | 211630 | 0.9 kg      | \$312.00 |
| 500 kg      | 211631 | 0.9 kg      | \$312.00 |
| 750 kg      | 211632 | 0.9 kg      | \$312.00 |
| 1,000 kg    | 211633 | 0.9 kg      | \$312.00 |
| 1,500 kg    | 211634 | 0.9 kg      | \$312.00 |
| 2,000 kg    | 211635 | 0.9 kg      | \$312.00 |

Dimensions

| Rated Capacity | A    | B    | C    | D    | E    | F     | G    | H    | I   | J    | K    | L    | M   | N   |
|----------------|------|------|------|------|------|-------|------|------|-----|------|------|------|-----|-----|
| kg/mm          |      |      |      |      |      |       |      |      |     |      |      |      |     |     |
| 300 to 2,000   | 31.5 | 15.0 | 34.6 | 56.0 | 31.5 | 130.0 | 13.5 | 18.0 | M12 | 76.2 | 25.4 | 15.8 | 6.5 | 3.5 |

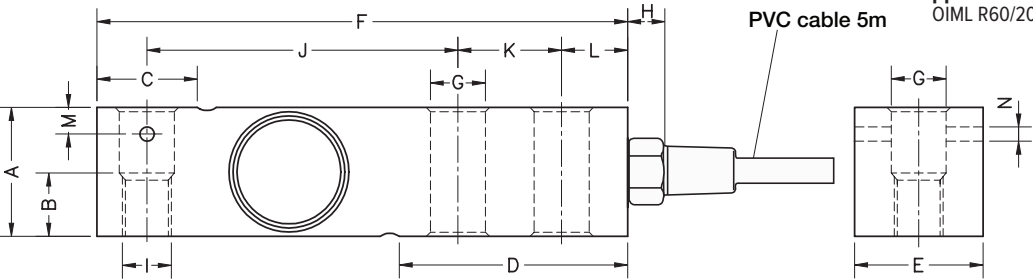

Specifications

- Full Scale Output:**  
2.0 mV/V  $\pm$  0.05%  
mV/V/ohm calibration
- Output Resistance:**  
350 ( $\pm$  3) ohm
- Input Resistance:**  
400 ( $\pm$  20) ohm
- Material/Finish:**  
Alloy steel, nickel plated
- Temperature:**  
Compensated range  
-14  $^{\circ}$ F to 104  $^{\circ}$ F (-10  $^{\circ}$ C to 40  $^{\circ}$ C)  
Operating range  
0  $^{\circ}$ F to 150  $^{\circ}$ F (-18  $^{\circ}$ C to 65  $^{\circ}$ C)
- Seal Type:**  
Environmentally sealed, IP67
- Safe Overload:**  
150% full scale
- Safe Sideload:**  
100% full scale
- Rated Excitation:**  
10 VDC (15 V maximum)
- Combined Error:**  
0.017% full scale
- Insulation Resistance:**  
> 5,000 megohm
- Deflection:**  
0.2 to 0.4 mm
- Cable Length:**  
5 m
- Cable Color Code:**  
Green +Excitation  
Black -Excitation  
Red +Signal  
White -Signal
- Warranty:**  
Two-year limited
- Approvals:**  
OIML R60/2017-A-NL1-22.11

Picture is a representation of actual product.

Approvals

Order Information

| Load Rating | Part # | Est. Weight | Price    |
|-------------|--------|-------------|----------|
| 300 kg      | 211636 | 0.9 kg      | \$350.00 |
| 500 kg      | 211637 | 0.9 kg      | \$350.00 |
| 750 kg      | 211638 | 0.9 kg      | \$350.00 |
| 1,000 kg    | 211639 | 0.9 kg      | \$350.00 |
| 1,500 kg    | 211640 | 0.9 kg      | \$350.00 |
| 2,000 kg    | 211641 | 0.9 kg      | \$350.00 |
| 3,000 kg    | 211642 | 2.2 kg      | \$445.00 |
| 5,000 kg    | 211643 | 2.2 kg      | \$445.00 |

Dimensions

| Rated Capacity<br>kg/mm | A    | B    | C    | D    | E    | F     | G    | H    | I   | J    | K    | L    | M   | N   |
|-------------------------|------|------|------|------|------|-------|------|------|-----|------|------|------|-----|-----|
| 300 to 2,000            | 31.5 | 15.0 | 34.6 | 56.0 | 31.5 | 130.0 | 13.5 | 18.0 | M12 | 76.2 | 25.4 | 15.8 | 6.5 | 3.5 |
| 3,000 to 5,000          | 48.0 | -    | 37.0 | 76.0 | 41.5 | 171.5 | 20.5 | 18.0 | -   | 75.2 | 38.1 | 19.0 | -   | -   |

Specifications

- Full Scale Output:**  
2.0 mV/V  $\pm$  0.05%  
mV/V/ohm calibration
- Output Resistance:**  
350 ( $\pm$  3) ohm
- Input Resistance:**  
400 ( $\pm$  20) ohm
- Material/Finish:**  
Stainless steel
- Temperature:**  
Compensated range  
-14 °F to 104 °F (-10 °C to 40 °C)  
Operating range  
0 °F to 150 °F (-18 °C to 65 °C)
- Seal Type:**  
Hermetically sealed, IP69K
- Safe Overload:**  
150% full scale
- Safe Sideload:**  
100% full scale
- Rated Excitation:**  
10 VDC (15 V maximum)
- Combined Error:**  
0.017% full scale
- Insulation Resistance:**  
> 5,000 megohm
- Deflection:**  
0.2 to 0.4 mm
- Cable Length:**  
5 m
- Cable Color Code:**  
Green +Excitation  
Black -Excitation  
Red +Signal  
White -Signal
- Warranty:**  
Two-year limited
- Approvals:**  
OIML

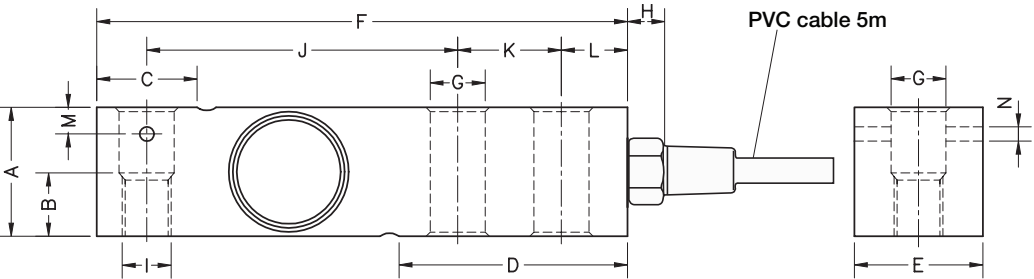

RL32018

Alloy Steel, Environmentally Sealed, NTEP Certified 1:5,000 Class III Multiple Cell, IP66

LOAD CELLS /  
WEIGH MODULES

Picture is a representation of actual product.

Approvals

Order Information

| Load Rating            | Part # | Est. Weight | Price    |
|------------------------|--------|-------------|----------|
| NTEP Certified         |        |             |          |
| 500 lb                 | 189151 | 2 lb        | \$312.00 |
| 1,000 lb               | 189152 | 2 lb        | \$312.00 |
| 1,500 lb               | 191732 | 2 lb        | \$312.00 |
| 2,000 lb               | 189153 | 2 lb        | \$312.00 |
| 2,500 lb               | 189154 | 2 lb        | \$312.00 |
| 3,000 lb               | 189155 | 5 lb        | \$312.00 |
| 4,000 lb               | 189156 | 5 lb        | \$312.00 |
| 5,000 lb SE            | 189157 | 5 lb        | \$312.00 |
| 5,000 lb LE            | 189158 | 5 lb        | \$398.00 |
| 10,000 lb              | 189159 | 5 lb        | \$398.00 |
| Non-NTEP Certified     |        |             |          |
| 250 lb                 | 189150 | 2 lb        | \$312.00 |
| 15,000 lb*             | 189160 | 10 lb       | \$683.00 |
| 20,000 lb*             | 189161 | 10 lb       | \$683.00 |
| With Overbraided Cable |        |             |          |
| 2,500 lb               | 209166 | 10 lb       | \$350.00 |
| 20,000 lb*             | 197558 | 10 lb       | \$768.00 |

SE=small envelope; LE=large envelope

\* Pending NTEP

Dimensions

| Rated Capacity     | A    | B    | C    | D    | E    | F    | G    | H    | I          | J    | K    | L    | M    | N    |
|--------------------|------|------|------|------|------|------|------|------|------------|------|------|------|------|------|
| lb/in              |      |      |      |      |      |      |      |      |            |      |      |      |      |      |
| 250 to 500         | 1.00 | 0.59 | 0.96 | 2.20 | 1.24 | 5.12 | 0.53 | 0.70 | 1/2-20 UNF | 3.00 | 1.00 | 0.62 | 0.25 | 0.13 |
| 1,000 to 5,000 SE  | 1.24 | 0.59 | 0.96 | 2.20 | 1.24 | 5.12 | 0.53 | 0.70 | 1/2-20 UNF | 3.00 | 1.00 | 0.62 | 0.25 | 0.13 |
| 5,000 LE to 10,000 | 1.50 | -    | 1.45 | 2.99 | 1.50 | 6.75 | 0.80 | 0.70 | 3/4-16 UNF | 3.75 | 1.50 | 0.75 | -    | -    |
| 15,000 to 20,000   | 2.00 | -    | -    | 4.00 | 2.00 | 8.75 | 1.06 | -    | 1-14 UNS   | 4.90 | 2.00 | 1.00 | -    | -    |

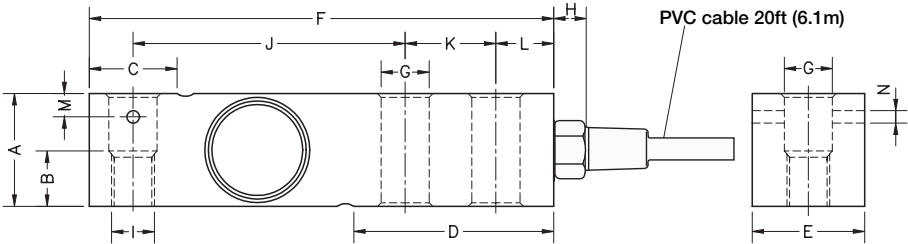

Interchangeable Products

VPG® SENSORTRONICS®

65023A

VPG® CELTRON

SQB

Weigh Module Available

RICE LAKE WEIGHING SYSTEMS

RL50210TA

RICE LAKE WEIGHING SYSTEMS

RL1800 Series

Specifications

Full Scale Output:

3.0 mV/V ± 0.05%  
mV/V/ohm calibration

Output Resistance:

350 (± 3) ohm

Input Resistance:

400 (± 20) ohm

Material/Finish:

Alloy steel, nickel plated

Temperature:

Compensated range  
-14 °F to 104 °F (-10 °C to 40 °C)  
Operating range  
0 °F to 150 °F (-18 °C to 65 °C)

Seal Type:

Environmentally sealed, IP66

Safe Overload:

150% full scale

Safe Sideload:

100% full scale

Rated Excitation:

10 VDC (15 V maximum)

Combined Error:

0.017% full scale

Insulation Resistance:

> 5,000 megohm

Deflection:

0.2 to 0.4 mm

Cable Length:

20 ft

Cable Color Code:

Red +Excitation  
Black -Excitation  
Green +Signal  
White -Signal

Warranty:

Two-year limited

Approvals:

NTEP 18-106  
cFMus FM18US0307X

Picture is a representation of actual product.

### Approvals

### Order Information

| Load Rating               | Part #        | Est. Weight | Price    |
|---------------------------|---------------|-------------|----------|
| <b>NTEP Certified</b>     |               |             |          |
| 1,000 lb                  | <b>207842</b> | 2 lb        | \$344.00 |
| 1,500 lb                  | <b>207843</b> | 2 lb        | \$344.00 |
| 2,000 lb                  | <b>207844</b> | 2 lb        | \$344.00 |
| 2,500 lb                  | <b>207845</b> | 2 lb        | \$344.00 |
| 3,000 lb                  | <b>207846</b> | 5 lb        | \$344.00 |
| 4,000 lb                  | <b>207847</b> | 5 lb        | \$344.00 |
| 5,000 lb SE               | <b>207848</b> | 5 lb        | \$344.00 |
| 5,000 lb LE               | <b>207850</b> | 5 lb        | \$434.00 |
| 10,000 lb                 | <b>207851</b> | 5 lb        | \$434.00 |
| <b>Non-NTEP Certified</b> |               |             |          |
| 15,000 lb                 | <b>207852</b> | 10 lb       | \$715.00 |
| 20,000 lb                 | <b>207853</b> | 10 lb       | \$715.00 |

SE=small envelope; LE=large envelope

### Dimensions

| Rated Capacity     | A    | B    | C    | D    | E    | F    | G    | H    | I          | J    | K    | L    | M    | N    |
|--------------------|------|------|------|------|------|------|------|------|------------|------|------|------|------|------|
| lb/in              |      |      |      |      |      |      |      |      |            |      |      |      |      |      |
| 1,000 to 5,000 SE  | 1.24 | 0.59 | 0.96 | 2.20 | 1.24 | 5.12 | 0.53 | 0.70 | 1/2-20 UNF | 3.00 | 1.00 | 0.62 | 0.25 | 0.13 |
| 5,000 LE to 10,000 | 1.50 | -    | 1.45 | 2.99 | 1.50 | 6.75 | 0.80 | 0.70 | 3/4-16 UNF | 3.75 | 1.50 | 0.75 | -    | -    |
| 15,000 to 20,000   | 2.00 | -    | -    | 4.00 | 2.00 | 8.75 | 1.06 | -    | 1-14 UNS   | 4.90 | 2.00 | 1.00 | -    | -    |

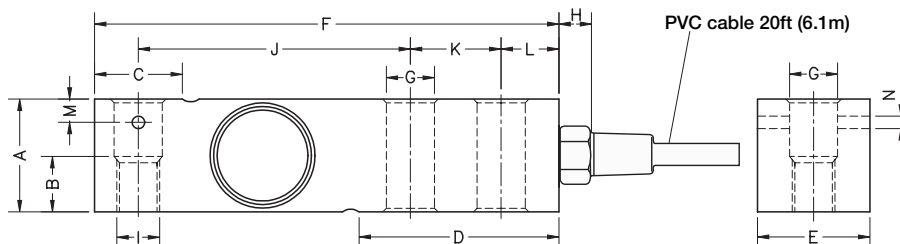

### Interchangeable Products

VPG® SENSORTRONICS®

**65023A**

VPG® CELTRON

**SQB**

### Weigh Module Available

RICE LAKE WEIGHING SYSTEMS

**RL50210TA**

RICE LAKE WEIGHING SYSTEMS

**RL1800 Series**

### Specifications

#### Full Scale Output:

3.0 mV/V  $\pm$  0.05%  
mV/V/ohm calibration

#### Output Resistance:

350 ( $\pm$  3) ohm

#### Input Resistance:

400 ( $\pm$  20) ohm

#### Material/Finish:

Alloy steel, nickel plated, coated

#### Temperature:

Compensated range  
-14 °F to 104 °F (-10 °C to 40 °C)  
Operating range  
0 °F to 150 °F (-18 °C to 65 °C)

#### Seal Type:

Environmentally sealed, IP66

#### Safe Overload:

150% full scale

#### Safe Sideload:

100% full scale

#### Rated Excitation:

10 VDC (15 V maximum)

#### Combined Error:

0.017% full scale

#### Insulation Resistance:

> 5,000 megohm

#### Deflection:

0.2 to 0.4 mm

#### Cable Length:

20 ft

#### Cable Color Code:

Red +Excitation  
Black -Excitation  
Green +Signal  
White -Signal

#### Warranty:

Two-year limited

#### Approvals:

cFMus  
NTEP 18-106

SINGLE-ENDED BEAM  
**RL32018S**

Stainless Steel, Environmentally Sealed, NTEP Certified 1:5,000 Class III Multiple Cell, IP66

LOAD CELLS /  
WEIGH MODULES

Picture is a representation of actual product.

Approvals

Order Information

| Load Rating        | Part # | Est. Weight | Price    |
|--------------------|--------|-------------|----------|
| NTEP Certified     |        |             |          |
| 500 lb             | 189163 | 3 lb        | \$344.00 |
| 1,000 lb           | 189164 | 3 lb        | \$344.00 |
| 2,000 lb           | 189165 | 3 lb        | \$344.00 |
| 2,500 lb           | 189166 | 3 lb        | \$344.00 |
| 4,000 lb           | 189167 | 3 lb        | \$344.00 |
| 5,000 lb SE        | 189168 | 3 lb        | \$344.00 |
| 5,000 lb LE        | 189169 | 5 lb        | \$440.00 |
| 10,000 lb          | 189170 | 5 lb        | \$440.00 |
| Non-NTEP Certified |        |             |          |
| 250 lb             | 189162 | 3 lb        | \$344.00 |
| 15,000 lb*         | 189171 | 10 lb       | \$736.00 |
| 20,000 lb*         | 189172 | 10 lb       | \$736.00 |

SE=small envelope; LE=large envelope  
\*Pending NTEP

Dimensions

| Rated Capacity     | A    | B    | C    | D    | E    | F    | G    | H    | I          | J    | K    | L    | M    | N    |
|--------------------|------|------|------|------|------|------|------|------|------------|------|------|------|------|------|
| lb/in              |      |      |      |      |      |      |      |      |            |      |      |      |      |      |
| 250 to 500         | 1.00 | 0.59 | 0.96 | 2.20 | 1.24 | 5.12 | 0.53 | 0.70 | 1/2-20 UNF | 3.00 | 1.00 | 0.62 | 0.25 | 0.13 |
| 1,000 to 5,000 SE  | 1.24 | 0.59 | 0.96 | 2.20 | 1.24 | 5.12 | 0.53 | 0.70 | 1/2-20 UNF | 3.00 | 1.00 | 0.62 | 0.25 | 0.13 |
| 5,000 LE to 10,000 | 1.50 | -    | 1.45 | 2.99 | 1.50 | 6.75 | 0.80 | 0.70 | 3/4-16 UNF | 3.75 | 1.50 | 0.75 | -    | -    |
| 15,000 to 20,000   | 2.00 | -    | -    | 4.00 | 2.00 | 8.75 | 1.06 | -    | 1-14 UNS   | 4.90 | 2.00 | 1.00 | -    | -    |

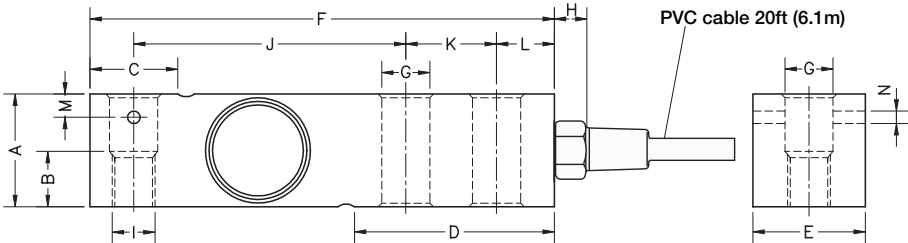

Interchangeable Products

RICE LAKE WEIGHING SYSTEMS  
**RL35023S**  
VPG® SENSORTRONICS®  
**65023S**  
VPG® SENSORTRONICS®  
**65023SS**  
VPG® CELTRON  
**SQB-HSS**

Weigh Module Available

RICE LAKE WEIGHING SYSTEMS  
**RL50210TA**  
RICE LAKE WEIGHING SYSTEMS  
**RL1800 Series**

Specifications

**Full Scale Output:**  
3.0 mV/V ± 0.05%  
mV/V/ohm calibration

**Output Resistance:**  
350 (± 3) ohm

**Input Resistance:**  
400 (± 20) ohm

**Material/Finish:**  
Stainless steel

**Temperature:**  
Compensated range  
14 °F to 104 °F (-10 °C to 40 °C)  
Operating range  
0 °F to 150 °F (-18 °C to 65 °C)

**Seal Type:**  
Environmentally sealed, IP66

**Safe Overload:**  
150% full scale

**Rated Excitation:**  
10 VDC (15 V maximum)

**Combined Error:**  
0.017% full scale

**Insulation Resistance:**  
> 5,000 megohm

**Deflection:**  
0.2 to 0.4 mm

**Cable Length:**  
20 ft

**Cable Color Code:**  
Red +Excitation  
Black -Excitation  
Green +Signal  
White -Signal

**Warranty:**  
Two-year limited

**Approvals:**  
cFMus  
NTEP 18-106

Picture is a representation of actual product.

## Approvals

## Order Information

| Load Rating | Part # | Est. Weight | Price    |
|-------------|--------|-------------|----------|
| 1,000 lb    | 190654 | 3 lb        | \$371.00 |
| 2,000 lb    | 190655 | 3 lb        | \$371.00 |
| 2,500 lb    | 190656 | 3 lb        | \$371.00 |
| 4,000 lb    | 190657 | 3 lb        | \$371.00 |
| 5,000 lb SE | 190658 | 3 lb        | \$371.00 |
| 5,000 lb LE | 190659 | 5 lb        | \$418.00 |
| 10,000 lb   | 190660 | 5 lb        | \$418.00 |

SE=small envelope; LE=large envelope

## Dimensions

| Rated Capacity<br>lb/in | A    | B    | C    | D    | E    | F    | G    | H    | I          | J    | K    | L    | M    | N    |
|-------------------------|------|------|------|------|------|------|------|------|------------|------|------|------|------|------|
| 1,000 to 5,000 SE       | 1.24 | 0.59 | 0.96 | 2.20 | 1.25 | 5.12 | 0.53 | 0.70 | 1/2-20 UNF | 3.00 | 1.00 | 0.62 | 0.25 | 0.13 |
| 5,000 LE to 10,000      | 1.50 | —    | 1.45 | 2.99 | 1.50 | 6.75 | 0.80 | 0.70 | 3/4-16 UNF | 3.75 | 1.50 | 0.75 | —    | —    |

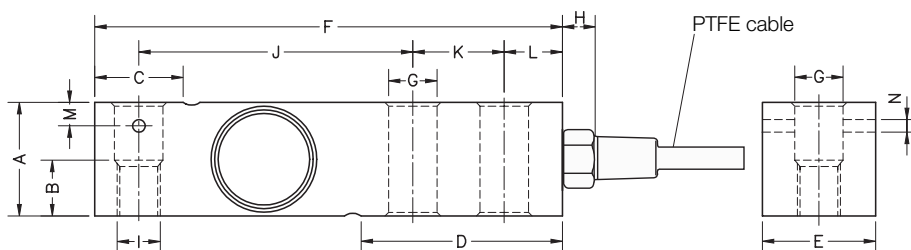

## Interchangeable Products

RICE LAKE WEIGHING SYSTEMS

**RL32018S-HE**

VP® SENSORTRONICS®

**65083**

VP® CELTRON

**SQB-HSS**

## Weigh Module Available

RICE LAKE WEIGHING SYSTEMS

**RL1800 Series**

## Specifications

### Full Scale Output:

3.0 mV/V ± 0.05%  
mV/V/ohm calibration

### Output Resistance:

350 (± 3) ohm

### Input Resistance:

400 (± 20) ohm

### Material/Finish:

Stainless steel

### Temperature:

Compensated range  
-14 °F to 104 °F (-10 °C to 40 °C)  
Operating range  
0 °F to 150 °F (-18 °C to 65 °C)

### Seal Type:

Hermetically sealed, IP69K

### Safe Overload:

150% full scale

### Safe Sideload:

100% full scale

### Rated Excitation:

10 VDC (15 V maximum)

### Combined Error:

0.017% full scale

### Insulation Resistance:

> 5,000 megohm

### Deflection:

0.2 to 0.4 mm

### Cable Length:

20 ft PTFE cable

### Cable Color Code:

Red +Excitation  
Black -Excitation  
Green +Signal  
White -Signal

### Warranty:

Two-year limited

### Approvals:

cFMus

RL32018S-HE

Stainless Steel, Hermetically Sealed, NTEP Certified 1:5,000 Class III Multiple Cell, IP69K

LOAD CELLS /  
WEIGH MODULES

Picture is a representation of actual product.

Approvals

Order Information

| Load Rating | Part # | Est. Weight | Price    |
|-------------|--------|-------------|----------|
| 500 lb      | 189175 | 3 lb        | \$429.00 |
| 1,000 lb    | 189176 | 3 lb        | \$429.00 |
| 2,000 lb    | 189178 | 3 lb        | \$429.00 |
| 2,500 lb    | 189179 | 3 lb        | \$429.00 |
| 4,000 lb    | 189181 | 3 lb        | \$429.00 |
| 5,000 lb SE | 208667 | 3 lb        | \$429.00 |
| 5,000 lb LE | 189182 | 5 lb        | \$477.00 |
| 10,000 lb   | 189183 | 5 lb        | \$477.00 |

SE=small envelope; LE=large envelope

Dimensions

| Rated Capacity  | A    | B    | C    | D    | E    | F    | G    | H    | I          | J    | K    | L    | M    | N    |
|-----------------|------|------|------|------|------|------|------|------|------------|------|------|------|------|------|
| lb/in           |      |      |      |      |      |      |      |      |            |      |      |      |      |      |
| 500 to 5,000 SE | 1.24 | 0.59 | 0.96 | 2.20 | 1.24 | 5.12 | 0.53 | 0.70 | 1/2-20 UNF | 3.00 | 1.00 | 0.62 | 0.25 | 0.13 |
| 5,000 to 10,000 | 1.50 | 0.75 | 1.45 | 2.99 | 1.50 | 6.75 | 0.80 | 0.70 | 3/4-16 UNF | 3.75 | 1.50 | 0.75 | -    | -    |

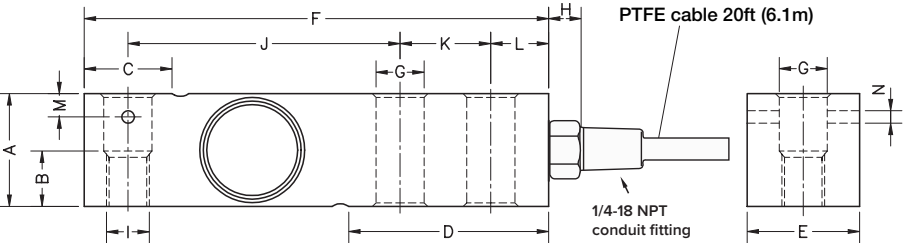

Interchangeable Products

RICE LAKE WEIGHING SYSTEMS  
RL32018S-P (non-NTEP)  
VPG® SENSORTRONICS®  
65083  
VPG® CELTRON  
SQB-HSS

Weigh Module Available

RICE LAKE WEIGHING SYSTEMS  
RL1800 Series

Specifications

**Full Scale Output:**  
3.0 mV/V ± 0.05%  
mV/V/ohm calibration

**Output Resistance:**  
350 (± 3) ohm

**Input Resistance:**  
400 (± 20) ohm

**Material/Finish:**  
Stainless steel

**Temperature:**  
Compensated range  
14 °F to 104 °F (-10 °C to 40 °C)  
Operating range  
0 °F to 200 °F (-18 °C to 93 °C)

**Seal Type:**  
Hermetically sealed, IP69K

**Safe Overload:**  
150% full scale

**Safe Sideload:**  
100% full scale

**Rated Excitation:**  
5 to 10 VDC (15 V maximum)

**Combined Error:**  
0.017% full scale

**Insulation Resistance:**  
> 5,000 megohm

**Cable Length:**  
20 ft PTFE cable

**Cable Color Code:**  
Red +Excitation  
Black -Excitation  
Green +Signal  
White -Signal

**Warranty:**  
Two-year limited

**Approvals:**  
cFMus  
NTEP 18-106

Picture is a representation of actual product.

#### Approvals

#### Order Information

| Load Rating | Part # | Est. Weight | Price    |
|-------------|--------|-------------|----------|
| 1,000 lb    | 191629 | 4 lb        | \$482.00 |
| 2,500 lb    | 191630 | 4 lb        | \$482.00 |
| 4,000 lb    | 191631 | 4 lb        | \$482.00 |
| 5,000 lb SE | 208668 | 4 lb        | \$482.00 |
| 5,000 lb LE | 191632 | 6 lb        | \$535.00 |
| 10,000 lb   | 191633 | 6 lb        | \$535.00 |

SE=small envelope; LE=large envelope

#### Dimensions

| Rated Capacity     | A    | B    | C    | D    | E    | F    | G    | H    | I          | J    | K    | L    | M    | N    |
|--------------------|------|------|------|------|------|------|------|------|------------|------|------|------|------|------|
| lb/in              |      |      |      |      |      |      |      |      |            |      |      |      |      |      |
| 1,000 to 5,000 SE  | 1.24 | 0.59 | 0.96 | 2.20 | 1.24 | 5.12 | 0.53 | 0.70 | 1/2-20 UNF | 3.00 | 1.00 | 0.62 | 0.25 | 0.13 |
| 5,000 LE to 10,000 | 1.50 | 0.75 | 1.45 | 2.99 | 1.50 | 6.75 | 0.80 | 0.70 | 3/4-16 UNF | 3.75 | 1.50 | 0.75 | —    | —    |

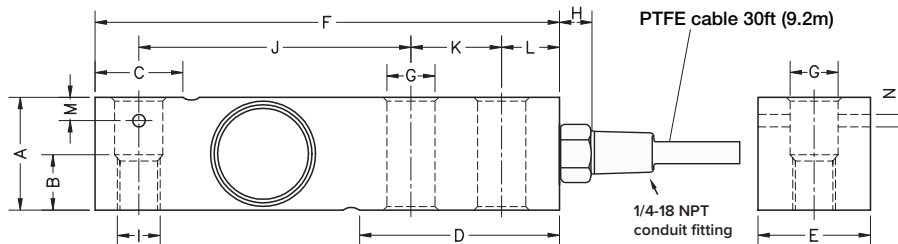

#### Interchangeable Products

RICE LAKE WEIGHING SYSTEMS  
**RL35082**  
VPG® SENSORTRONICS®  
**65083S** (20 ft cable)

#### Specifications

##### Full Scale Output:

2.0 mV/V  $\pm$  0.05%  
mV/V/ohm calibration

##### Output Resistance:

350 ( $\pm$  3) ohm

##### Input Resistance:

400 ( $\pm$  20) ohm

##### Material/Finish:

Stainless steel

##### Temperature:

Compensated range  
14 °F to 104 °F (-10 °C to 40 °C)  
Operating range  
0 °F to 200 °F (-18 °C to 93 °C)

##### Seal Type:

Hermetically sealed, IP69K

##### Safe Overload:

150% full scale

##### Rated Excitation:

5 to 10 VDC (15 V maximum)

##### Combined Error:

0.017% full scale

##### Insulation Resistance:

> 5,000 megohm

##### Deflection:

0.2 to 0.4 mm

##### Cable Length:

30 ft PTFE cable

##### Cable Color Code:

Red +Excitation  
Black -Excitation  
Green +Signal  
White -Signal

##### Warranty:

Two-year limited

##### Approvals:

cFMus  
NTEP 18-106

RL32218S-HE

Stainless Steel, Hermetically Sealed, NTEP Certified 1:5,000 Class III Multiple Cell, IP69K

LOAD CELLS /  
WEIGH MODULES

Picture is a representation of actual product.

Approvals

Order Information

| Load Rating | Part # | Est. Weight | Price    |
|-------------|--------|-------------|----------|
| 1,000 lb    | 191634 | 3 lb        | \$429.00 |
| 2,500 lb    | 191635 | 3 lb        | \$429.00 |
| 4,000 lb    | 191636 | 3 lb        | \$429.00 |
| 5,000 lb SE | 208669 | 3 lb        | \$429.00 |
| 5,000 lb LE | 191637 | 5 lb        | \$477.00 |
| 10,000 lb   | 191638 | 5 lb        | \$477.00 |

SE=small envelope; LE=large envelope

Dimensions

| Rated Capacity     | A    | B    | C    | D    | E    | F    | G    | H    | I          | J    | K    | L    | M    | N    |
|--------------------|------|------|------|------|------|------|------|------|------------|------|------|------|------|------|
| lb/in              |      |      |      |      |      |      |      |      |            |      |      |      |      |      |
| 1,000 to 5,000 SE  | 1.24 | 0.59 | 0.96 | 2.20 | 1.24 | 5.12 | 0.53 | 0.70 | 1/2-20 UNF | 3.00 | 1.00 | 0.62 | 0.25 | 0.13 |
| 5,000 LE to 10,000 | 1.50 | 0.75 | 1.45 | 2.99 | 1.50 | 6.75 | 0.80 | 0.70 | 3/4-16 UNF | 3.75 | 1.50 | 0.75 | -    | -    |

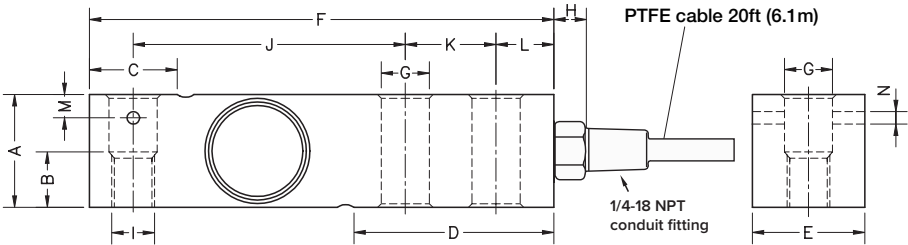

Interchangeable Products

RICE LAKE WEIGHING SYSTEMS  
**RL35082**  
VPG® SENSORTRONICS®  
**65083S**

Weigh Module Available

RICE LAKE WEIGHING SYSTEMS  
**RL50210TA**  
RICE LAKE WEIGHING SYSTEMS  
**RL1800 Series**

Specifications

**Full Scale Output:**  
2.0 mV/V  $\pm$  0.05%  
mV/V/ohm calibration

**Output Resistance:**  
350 ( $\pm$  3) ohm

**Input Resistance:**  
400 ( $\pm$  20) ohm

**Material/Finish:**  
Stainless steel

**Temperature:**  
Compensated range  
14 °F to 104 °F (-10 °C to 40 °C)  
Operating range  
0 °F to 200 °F (-18 °C to 93 °C)

**Seal Type:**  
Hermetically sealed, IP69K

**Safe Overload:**  
150% full scale

**Rated Excitation:**  
5 to 10 VDC (15 V maximum)

**Combined Error:**  
0.017% full scale

**Insulation Resistance:**  
> 5,000 megohm

**Cable Length:**  
20 ft PTFE cable

**Cable Color Code:**  
Red +Excitation  
Black -Excitation  
Green +Signal  
White -Signal

**Warranty:**  
Two-year limited

**Approvals:**  
cFMus  
NTEP 18-106

Picture is a representation of actual product.

#### Approvals

#### Order Information

| Load Rating           | Part #        | Est. Weight | Price    |
|-----------------------|---------------|-------------|----------|
| <b>NTEP Certified</b> |               |             |          |
| 5 kg                  | <b>188691</b> | 2 lb        | \$524.00 |
| 10 kg                 | <b>188692</b> | 2 lb        | \$524.00 |
| 20 kg                 | <b>188693</b> | 2 lb        | \$524.00 |
| 30 kg                 | <b>188694</b> | 2 lb        | \$524.00 |
| 50 kg                 | <b>188702</b> | 2 lb        | \$524.00 |
| 75 kg                 | <b>188695</b> | 2 lb        | \$524.00 |
| 100 kg                | <b>188696</b> | 2 lb        | \$524.00 |
| 200 kg                | <b>188697</b> | 2 lb        | \$524.00 |
| 250 kg                | <b>188698</b> | 2 lb        | \$524.00 |
| 300 kg                | <b>188699</b> | 2 lb        | \$524.00 |
| 500 kg                | <b>188700</b> | 2 lb        | \$524.00 |

#### Dimensions

| Rated Capacity | A     | B    | C    | D    | E    | F    | G    | H    | J    | K    | M    | N   |
|----------------|-------|------|------|------|------|------|------|------|------|------|------|-----|
| kg/mm          |       |      |      |      |      |      |      |      |      |      |      |     |
| 5 to 500       | 120.0 | 41.5 | 23.5 | 30.0 | 24.5 | 42.0 | 10.0 | 82.0 | 18.0 | 20.0 | 20.0 | 8.2 |

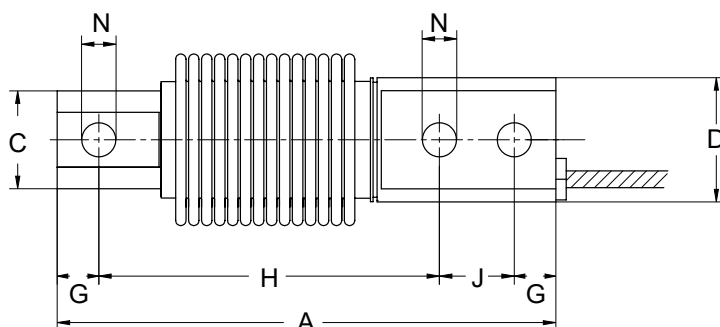
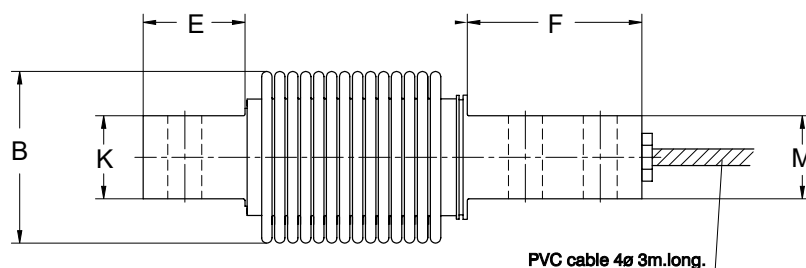

#### Interchangeable Products

RICE LAKE WEIGHING SYSTEMS  
**RLHBB**

#### Specifications

##### Full Scale Output:

2.0 mV/V  $\pm$  10%  
mV/V/ohm calibration

##### Output Resistance:

350 ( $\pm$  3) ohm

##### Input Resistance:

400 ( $\pm$  20) ohm

##### Material/Finish:

Stainless steel

##### Temperature:

Compensated range  
14 °F to 104 °F (-10 °C to 40 °C)  
Operating range  
0 °F to 150 °F (-18 °C to 65 °C)

##### Seal Type:

Hermetically sealed, IP68/IP69K

##### Safe Overload:

150% full scale

##### Rated Excitation:

5 to 10 VDC (15 V maximum)

##### Combined Error:

0.017% full scale

##### Insulation Resistance:

> 5,000 megohm

##### Deflection:

0.2 to 0.4 mm

##### Cable Length:

3 m

##### Cable Material:

PVC

##### Cable Color Code:

Blue +Excitation  
Black -Excitation  
White +Signal  
Red -Signal  
Green +Sense  
Yellow -Sense

##### Warranty:

Two-year limited

##### Approvals:

NTEP 18-107  
OIML R60/2017-A-NL1-19.27  
cFMus FM18US0307X

RL30000I

Alloy Steel, Environmentally Sealed, NTEP Certified 1:5,000 IIIL Class III Multiple Cell, IP67

LOAD CELLS /  
WEIGH MODULES

Picture is a representation of actual product.

Approvals

Order Information

| Load Rating  | Part # | Est. Weight | Price    |
|--|--------|-------------|----------|
| NTEP Certified   |        |             |          |
| 1,000 lb   | 21491  | 3 lb        | \$312.00 |
| 2,000 lb   | 21493  | 3 lb        | \$312.00 |
| 2,500 lb   | 21495  | 3 lb        | \$312.00 |
| 3,000 lb   | 21497  | 3 lb        | \$312.00 |
| 4,000 lb   | 21498  | 3 lb        | \$312.00 |
| 5,000 lb SE  | 21500  | 3 lb        | \$312.00 |
| 5,000 lb LE  | 21501  | 5 lb        | \$398.00 |
| 10,000 lb  | 21503  | 5 lb        | \$398.00 |
| Non-NTEP Certified   |        |             |          |
| 250 lb   | 17341  | 3 lb        | \$312.00 |
| 500 lb   | 17342  | 3 lb        | \$312.00 |
| 20,000 lb  | 17109  | 10 lb       | \$684.00 |
| Conduit Adapter Kit (must be factory installed to maintain warranty) |        |             |          |
| 3/8-24 nipple  | 31533* | 1 lb        | \$37.00  |
| 3/8-24 to 1/4-18 NPT   | 31534* | 1 lb        | \$37.00  |

SE=small envelope; LE=large envelope

\* PN 31533 and PN 31534 must be installed together to form the Conduit Adapter Kit

Dimensions

| Rated Capacity     | A1         | A2   | A3   | B    | C    | D    | E    | F    | G    | H    |
|--------------------|------------|------|------|------|------|------|------|------|------|------|
| lb/in              |            |      |      |      |      |      |      |      |      |      |
| 250 to 5,000 SE    | 1/2-20 UNF | 0.60 | 0.53 | 5.12 | 1.25 | 1.25 | 0.62 | 1.00 | 3.00 | 0.50 |
| 5,000 LE to 10,000 | 3/4-16 UNF | 0.75 | 0.78 | 6.75 | 1.50 | 1.50 | 0.75 | 1.50 | 3.75 | 0.75 |
| 20,000             | 1-14 UNF   | 1.00 | 1.03 | 8.75 | 2.00 | 2.00 | 1.00 | 2.00 | 4.75 | 1.00 |

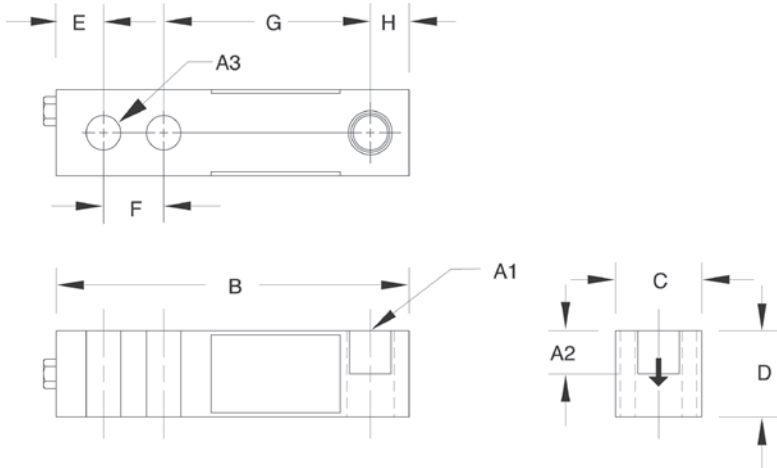

Interchangeable Products

VPG® REVERE

5123

VPG® TEDEA-HUNTLEIGH

3411

ARTECH®

30310

Weigh Module Available

RICE LAKE WEIGHING SYSTEMS

RL50210TA

RICE LAKE WEIGHING SYSTEMS

RL1800 Series

Specifications

Full Scale Output:

3.0 mV/V

Bridge Resistance:

350 ohm, nominal

Material/Finish:

High-alloy steel, nickel plated

Temperature:

Compensated range

14 °F to 104 °F (-10 °C to 40 °C)

Operating range

0 °F to 150 °F (-18 °C to 65 °C)

Seal Type:

Environmentally sealed, IP67

Safe Overload:

150% full scale

Safe Sideload:

100% full scale

Rated Excitation:

5 to 10 VAC/DC (15V maximum)

Combined Error:

0.02% full scale

Insulation Resistance:

5,000 megohm

Deflection at Capacity:

250 to 1,000 lb: 0.013 in

2,000 to 3,000 lb: 0.015 in

4,000 to 5,000 lb: 0.025 in

10,000 lb: 0.032 in

20,000 lb: 0.038 in

Cable Length:

20 ft

Cable Diameter:

0.200 in polyurethane jacket

Cable Color Code:

Red +Excitation

Black -Excitation

Green +Signal

White -Signal

Warranty:

Two-year limited

Approvals:

cFMus

NTEP 98-043

# SINGLE-ENDED BEAM RL30002 Thru Hole

Alloy Steel, Environmentally Sealed, NTEP Certified 1:5,000 III L Class III Multiple Cell, IP67

Picture is a representation of actual product.

## Approvals

## Order Information

| Load Rating   | Part # | Est. Weight | Price    |
|---|--------|-------------|----------|
| <b>NTEP Certified</b>   |        |             |          |
| 1,000 lb  | 21521  | 3 lb        | \$312.00 |
| 2,000 lb  | 21522  | 3 lb        | \$312.00 |
| 2,500 lb  | 21523  | 3 lb        | \$312.00 |
| 4,000 lb  | 21524  | 3 lb        | \$312.00 |
| 5,000 lb SE   | 21525  | 3 lb        | \$312.00 |
| <b>Conduit Adapter Kit (must be factory installed to maintain warranty)</b> |        |             |          |
| 3/8-24 nipple   | 31533* | 1 lb        | \$37.00  |
| 3/8-24 to 1/4-18 NPT  | 31534* | 1 lb        | \$37.00  |

SE=small envelope

\* PN 31533 and PN 31534 must be installed together to form the Conduit Adapter Kit

## Dimensions

| Rated Capacity    | A3   | B    | C    | D    | E    | F    | G    | H    |
|-------------------|------|------|------|------|------|------|------|------|
| lb/in             |      |      |      |      |      |      |      |      |
| 1,000 to 5,000 SE | 0.53 | 5.12 | 1.25 | 1.25 | 0.62 | 1.00 | 3.00 | 0.50 |

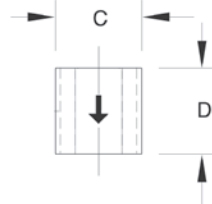
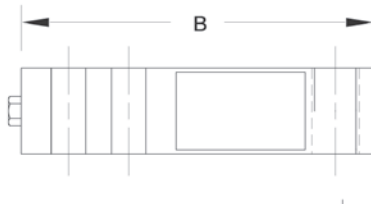
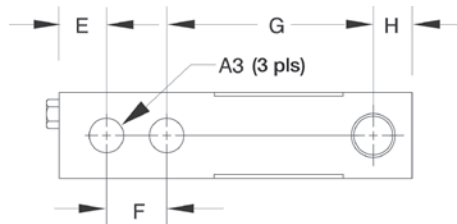

## Interchangeable Products

VPG® TEDEA-HUNTLEIGH

3410

ARTECH®

30210

## Specifications

### Full Scale Output:

3.0 mV/V

### Bridge Resistance:

350 ohm, nominal

### Material/Finish:

High-alloy steel, nickel plated

### Temperature:

Compensated range

14 °F to 104 °F (-10 °C to 40 °C)

Operating range

0 °F to 150 °F (-18 °C to 65 °C)

### Seal Type:

Environmentally sealed, IP67

### Safe Overload:

150% full scale

### Safe Sideload:

100% full scale

### Rated Excitation:

5 to 10 VDC (15 V maximum)

### Combined Error:

0.02% full scale

### Insulation Resistance:

5,000 megohm

### Deflection at Capacity:

1,000 lb: 0.013 in

2,000 to 3,000 lb: 0.015 in

4,000 to 5,000 lb: 0.025 in

### Cable Length:

20 ft

### Cable Diameter:

0.200 in polyurethane jacket

### Cable Color Code:

Red +Excitation

Black -Excitation

Green +Signal

White -Signal

### Warranty:

Two-year limited

### Approvals:

cFMus

NTEP 98-043

LOAD CELLS /  
WEIGH MODULES

RLH35

Stainless Steel, Welded Seal, NTEP Certified 1:5,000 Class III Multiple Cell, IP67

LOAD CELLS /  
WEIGH MODULES

Picture is a representation of actual product.

Approvals

Order Information

| Load Rating | Part # | Est. Weight | Price    |
|-------------|--------|-------------|----------|
| 500 lb      | 106038 | 4 lb        | \$371.00 |

Dimensions

| Rated Capacity | A1         | A2   | A3   | C    | D    | B    | E    | F    | G    | H    | J     |
|----------------|------------|------|------|------|------|------|------|------|------|------|-------|
| lb/in          |            |      |      |      |      |      |      |      |      |      |       |
| 500            | 1/2-20 UNF | 0.62 | 0.53 | 1.21 | 1.19 | 5.12 | 0.50 | 1.00 | 3.00 | 2.85 | 1.120 |

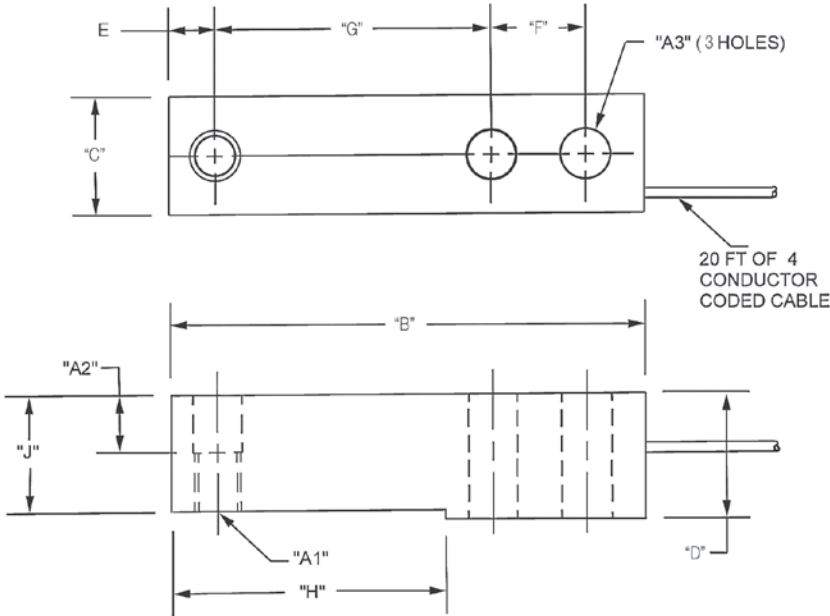

Interchangeable Products

- HBK®  
H35  
METTLER TOLEDO®  
500 lb-8 ft cable  
TB601019-008  
1,000 lb-20 ft cable  
TB601016-020  
2,500 lb-8 ft cable  
TB601016-008

Specifications

- Full Scale Output:  
3.0 mV/V
- Output Resistance:  
350 ohm, nominal
- Input Resistance:  
385 ohm, nominal
- Material/Finish:  
Stainless steel
- Temperature:  
Compensated range  
14 °F to 104 °F (-10 °C to 40 °C)  
Operating range  
0 °F to 150 °F (-18 °C to 65 °C)
- Seal Type:  
Welded-seal, IP67
- Safe Overload:  
150% full scale
- Rated Excitation:  
5 to 10 VDC (15 V maximum)
- Combined Error:  
0.02% full scale
- Insulation Resistance:  
5,000 megohm
- Deflection at Capacity:  
0.02 in
- Cable Length:  
20 ft
- Cable Diameter:  
0.190 in polyurethane jacket
- Cable Color Code:  
Green +Excitation  
Black -Excitation  
White +Signal  
Red -Signal  
Yellow Shield
- Warranty:  
Two-year limited
- Approvals:  
FM  
NTEP 06-023

**Interchangeable Products**

VPG® REVERE

**9123**

ARTECH®

**SS30310****Weigh Module Available**

RICE LAKE WEIGHING SYSTEMS

**RL50210TA**

RICE LAKE WEIGHING SYSTEMS

**RL1800 Series****Specifications****Full Scale Output:**

3.0 mV/V

**Output Resistance:**

349 to 355 ohm

**Input Resistance:**

343 to 357 ohm

**Material/Finish:**

Stainless steel

**Temperature:**Operating range:  
0 °F to 150 °F (-18 °C to 65 °C)**Seal Type:**

Environmentally sealed, IP67

**Safe Overload:**

150% full scale

**Safe Sideload:**

100% full scale

**Rated Excitation:**

5 to 10 VDC (15 V maximum)

**Nonlinearity:**

0.03% full scale

**Hysteresis:**

0.02% full scale

**Insulation Resistance:**

5,000 megohm

**Deflection at Capacity:**250 to 1,000 lb: 0.013 in  
2,000 to 3,000 lb: 0.015 in  
4,000 to 5,000 lb: 0.025 in  
10,000 lb: 0.32 in**Cable Length:**20 ft  
30 ft**Cable Diameter:**

0.200 in polyurethane jacket

**Cable Color Code:**Red +Excitation  
Black -Excitation  
Green +Signal  
White -Signal**Warranty:**

Two-year limited

**Approvals:**

cFMus

Picture is a representation of actual product.

**Approvals****Order Information**

| Load Rating   | Part #        | Est. Weight | Price    |
|---|---------------|-------------|----------|
| <b>20 ft Cables</b>   |               |             |          |
| 250 lb  | <b>17386</b>  | 3 lb        | \$344.00 |
| 500 lb  | <b>17387</b>  | 3 lb        | \$344.00 |
| 1,000 lb  | <b>17189</b>  | 3 lb        | \$344.00 |
| 2,500 lb  | <b>17191</b>  | 3 lb        | \$344.00 |
| 4,000 lb  | <b>17193</b>  | 3 lb        | \$344.00 |
| 5,000 lb  | <b>17194</b>  | 5 lb        | \$439.00 |
| 10,000 lb   | <b>17195</b>  | 5 lb        | \$439.00 |
| <b>30 ft Cables</b>   |               |             |          |
| 4,000 lb  | <b>95562</b>  | 3 lb        | \$365.00 |
| <b>Conduit Adapter Kit (must be factory installed to maintain warranty)</b> |               |             |          |
| 3/8-24 nipple   | <b>31533*</b> | 1 lb        | \$37.00  |
| 3/8-24 to 1/4-18 NPT  | <b>31534*</b> | 1 lb        | \$37.00  |

\* PN 31533 and PN 31534 must be installed together to form the Conduit Adapter Kit

**Dimensions**

| Rated Capacity  | A1         | A2   | A3   | B    | C    | D    | E    | F    | G    | H    |
|-----------------|------------|------|------|------|------|------|------|------|------|------|
| lb/in           |            |      |      |      |      |      |      |      |      |      |
| 250 to 4,000    | 1/2-20 UNF | 0.60 | 0.53 | 5.12 | 1.25 | 1.25 | 0.62 | 1.00 | 3.00 | 0.50 |
| 5,000 to 10,000 | 3/4-16 UNF | 0.75 | 0.78 | 6.75 | 1.50 | 1.50 | 0.75 | 1.50 | 3.75 | 0.75 |

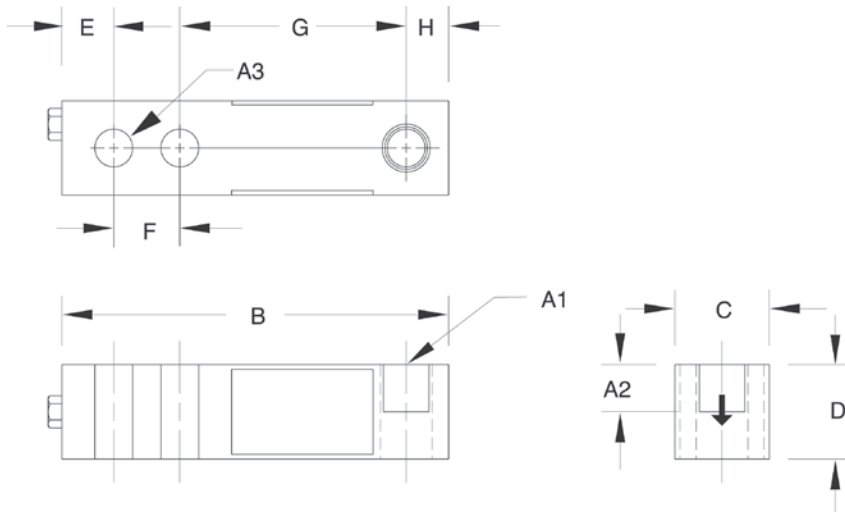

# SINGLE-ENDED BEAM RL32018S-T

Stainless Steel, Hermetically Sealed, NTEP Certified, 1:5,000 Class III Multiple Cell, IP69K

LOAD CELLS /  
WEIGH MODULES

Picture is a representation of actual product.

## Approvals

## Order Information

| Load Rating                  | Part # | Est. Weight | Price    |
|------------------------------|--------|-------------|----------|
| <b>15 ft Cable</b>           |        |             |          |
| 500 lb                       | 189189 | 3 lb        | \$477.00 |
| 1,250 lb                     | 189190 | 3 lb        | \$477.00 |
| 2,500 lb                     | 189191 | 3 lb        | \$477.00 |
| 5,000 lb                     | 189192 | 5 lb        | \$630.00 |
| 10,000 lb                    | 189193 | 5 lb        | \$758.00 |
| <b>30 ft Cable</b>           |        |             |          |
| 500 lb                       | 191974 | 3 lb        | \$503.00 |
| 1,250 lb                     | 191975 | 3 lb        | \$503.00 |
| 2,500 lb                     | 191976 | 3 lb        | \$503.00 |
| 5,000 lb                     | 191977 | 5 lb        | \$662.00 |
| 10,000 lb                    | 191978 | 5 lb        | \$790.00 |
| <b>Replacement load pins</b> |        |             |          |
| Rocker pin 500 to 2.5 K      | 108612 | 1 lb        | \$85.00  |
| Rocker pin 5 K               | 130408 | 1 lb        | \$90.00  |
| Rocker pin 10 K              | 131376 | 1 lb        | \$130.00 |
| O-ring (two per pin)         | 108202 | 1 lb        | \$1.00   |

## Dimensions

| Rated Capacity | A    | B    | C    | D    | F    | G    | H    | I    | K    | L    |
|----------------|------|------|------|------|------|------|------|------|------|------|
| lb/in          |      |      |      |      |      |      |      |      |      |      |
| 500 to 1,250   | 1.21 | 3.00 | 1.00 | 0.62 | 0.88 | 0.68 | 0.51 | 5.25 | 1.19 | 2.27 |
| 2,500          | 1.21 | 3.00 | 1.00 | 0.62 | 0.88 | 0.68 | 0.51 | 5.25 | 1.19 | 2.27 |
| 5,000          | 1.44 | 3.00 | 1.00 | 0.62 | 0.88 | 0.90 | 0.51 | 5.38 | 1.44 | 2.28 |
| 10,000         | 1.69 | 3.75 | 1.50 | 0.88 | 1.38 | 1.15 | 0.76 | 6.75 | 1.69 | 2.91 |

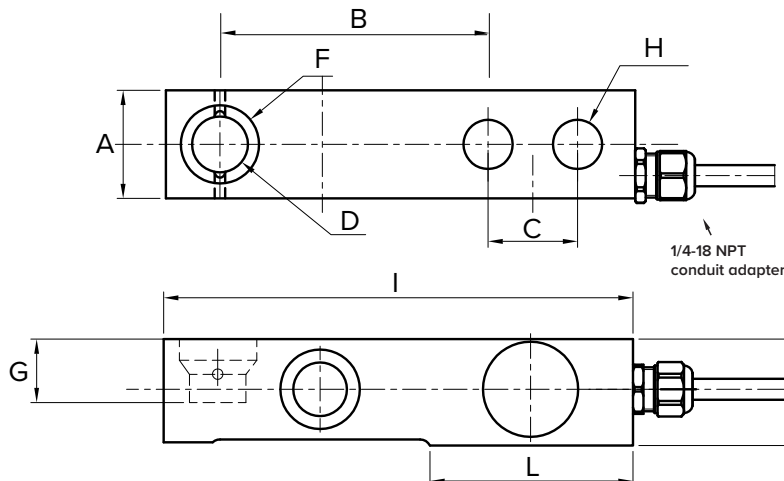

## Interchangeable Products

METTLER-TOLEDO®  
**TB600529-500 lb**  
 METTLER-TOLEDO  
**TB600363-1,250 lb**  
 METTLER-TOLEDO  
**TB600342-2,500 lb**  
 METTLER-TOLEDO  
**TB600343-5,000 lb**  
 METTLER-TOLEDO  
**TB600364-10,000 lb**

HBK®  
**THC**

## Weigh Module Available

RICE LAKE WEIGHING SYSTEMS  
**RLTM**

## Specifications

**Full Scale Output:**  
 2.0 mV/V  $\pm$  0.05%  
 mV/V/ohm calibration

**Output Resistance:**  
 350 ( $\pm$  3) ohm

**Input Resistance:**  
 400 ( $\pm$  20) ohm

**Material/Finish:**  
 Stainless steel

**Temperature:**  
 Compensated range  
 14 °F to 104 °F (-10 °C to 40 °C)  
 Operating range  
 0 °F to 150 °F (-18 °C to 65 °C)

**Seal Type:**  
 Hermetically sealed, IP69K

**Safe Overload:**  
 150% full scale

**Rated Excitation:**  
 5 to 10 VDC

**Combined Error:**  
 0.017% full scale

**Insulation Resistance:**  
 5,000 megohm

**Cable Length:**  
 15 ft  
 30 ft

**Cable Color Code:**  
 Green +Excitation  
 Black -Excitation  
 White +Signal  
 Red -Signal

**Warranty:**  
 Two-year limited

**Approvals:**  
 cFMus  
 NTEP 18-106

# SINGLE-ENDED BEAM RL35023S Coated

Stainless Steel, Environmentally Sealed, NTEP Certified 1:5,000 Class III Multiple Cell, IP67

Picture is a representation of actual product.

## Approvals

## Order Information

| Load Rating  | Part # | Est. Weight | Price    |
|--|--------|-------------|----------|
| 1,000 lb   | 182754 | 3 lb        | \$371.00 |
| 2,000 lb   | 182755 | 3 lb        | \$371.00 |
| 2,500 lb   | 182756 | 3 lb        | \$371.00 |
| 4,000 lb   | 182757 | 3 lb        | \$371.00 |
| 5,000 lb   | 182758 | 3 lb        | \$466.00 |
| 10,000 lb  | 182759 | 3 lb        | \$466.00 |
| Conduit Adapter Kit (must be factory installed to maintain warranty) |        |             |          |
| 3/8-24 nipple  | 31533* | 1 lb        | \$37.00  |
| 3/8-24 to 1/4-18 NPT   | 31534* | 1 lb        | \$37.00  |

\* PN 31533 and PN 31534 must be installed together to form the Conduit Adapter Kit

## Dimensions

| Rated Capacity  | A1         | A2   | A3   | A4       | B    | C    | D    | E    | F    | G    |
|-----------------|------------|------|------|----------|------|------|------|------|------|------|
| lb/in           |            |      |      |          |      |      |      |      |      |      |
| 1,000 to 4,000  | 1/2-20 UNF | 0.62 | 0.53 | 0.53 dia | 1.25 | 1.25 | 5.12 | 1.00 | 3.00 | 0.50 |
| 5,000 to 10,000 | 3/4-16 UNF | 0.75 | 0.78 | 0.78 dia | 1.50 | 1.50 | 6.75 | 1.50 | 3.75 | 0.75 |

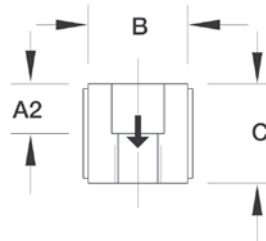
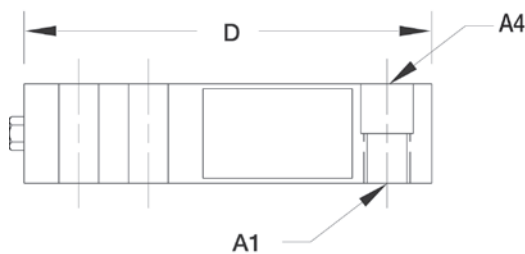
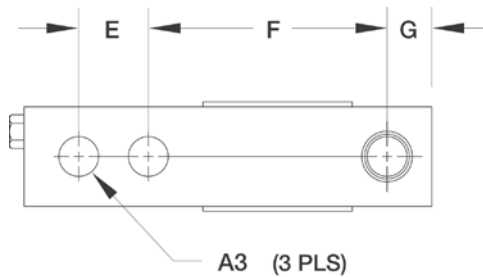

## Interchangeable Products

VPG® SENSORTRONICS®

**65023S\***

VPG® SENSORTRONICS

**65023SS\***

VPG® CELTRON

**SQB-HSS\***

## Weigh Module Available

RICE LAKE WEIGHING SYSTEMS

**RL50210TA**

RICE LAKE WEIGHING SYSTEMS

**RL1800 Series**

\*Cells are uncoated

## Specifications

**Full Scale Output:**  
3.0 mV/V

**Output Resistance:**  
349 to 355 ohm

**Input Resistance:**  
343 to 357 ohm

**Material/Finish:**  
Stainless steel, coated

**Temperature:**  
Compensated range  
14 °F to 104 °F (-10 °C to 40 °C)  
Operating range  
0 °F to 150 °F (-18 °C to 65 °C)

**Seal Type:**  
Environmentally sealed, IP67

**Safe Overload:**  
150% full scale

**Safe Sideload:**  
100% full scale

**Rated Excitation:**  
5 to 10 VDC (15 V maximum)

**Combined Error:**  
0.02% full scale

**Deflection at Capacity:**  
500 to 4,000 lb: 0.017 to 0.025 in  
5,000 to 10,000 lb: 0.025 to 0.035 in

**Cable Length:**  
20 ft

**Cable Diameter:**  
0.200 in polyurethane jacket

**Cable Color Code:**  
Red +Excitation  
Black -Excitation  
Green +Signal  
White -Signal

**Insulation Resistance:**  
5,000 megohm

**Warranty:**  
Two-year limited

**Approvals:**  
cFmus  
NTEP 94-134

LOAD CELLS /  
WEIGH MODULES

RLHTO

Stainless Steel, Hermetically Sealed, IP66/68

LOAD CELLS /  
WEIGH MODULES

Picture is a representation of actual product.

Approvals

Order Information

| Load Rating | Part # | Est. Weight | Price    |
|-------------|--------|-------------|----------|
| 500 kg      | 31253  | 3 lb        | \$514.00 |
| 1,000 kg    | 31250  | 3 lb        | \$514.00 |
| 2,000 kg    | 31251  | 3 lb        | \$514.00 |
| 5,000 kg    | 31252  | 5 lb        | \$588.00 |

Dimensions

| Rated Capacity | C    | H    | H1   | L     | L1   | L2   | L3   | L4   | L5   | T          | W    |
|----------------|------|------|------|-------|------|------|------|------|------|------------|------|
| kg/mm          |      |      |      |       |      |      |      |      |      |            |      |
| 500 to 2,000   | 13.5 | 32.0 | 16.0 | 130.0 | 15.8 | 25.4 | 76.2 | 50.5 | 23.5 | M12 x 1.75 | 32.0 |
| 5,000          | 20.5 | 48.0 | —    | 171.5 | 19.0 | 38.1 | 95.3 | 70.0 | 37.0 | —          | 36.5 |

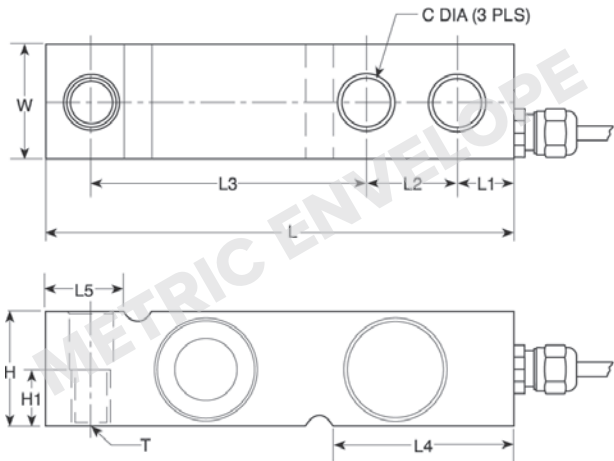

Interchangeable Products

VPG® TEDEA-HUNTLEIGH  
3510-OIML

Weigh Module Available

RICE LAKE WEIGHING SYSTEMS  
1700 HE

Specifications

- Full Scale Output:**  
2.0 mV/V
- Output Resistance:**  
350 (± 3) ohm
- Input Resistance:**  
380 (± 10) ohm
- Material/Finish:**  
Stainless steel
- Temperature:**  
Operating range  
0 °F to 150 °F (-18 °C to 65 °C)
- Seal Type:**  
Hermetically sealed, IP66/68
- Safe Overload:**  
150% full scale
- Safe Sideload:**  
100% full scale
- Rated Excitation:**  
5 to 10 VDC (15 V maximum)
- Combined Error:**  
0.02% applied load
- Insulation Resistance:**  
2,000 megohm
- Deflection at Capacity:**  
0.4 mm
- Cable Length:**  
5 m
- Cable Diameter:**  
0.220 in polyurethane jacket
- Cable Color Code:**  
Blue +Excitation  
Black -Excitation  
White +Signal  
Red -Signal  
Green +Sense  
Grey -Sense
- Warranty:**  
Two-year limited
- Approvals:**  
cFMus

Picture is a representation of actual product.

#### Approvals

#### Order Information

| Load Rating                   | Part #       | Est. Weight | Price    |
|-------------------------------|--------------|-------------|----------|
| 1,000 lb                      | <b>34310</b> | 5 lb        | \$636.00 |
| 2,000 lb                      | <b>34311</b> | 5 lb        | \$636.00 |
| 5,000 lb                      | <b>34312</b> | 6 lb        | \$636.00 |
| 10,000 lb                     | <b>34313</b> | 10 lb       | \$758.00 |
| <b>Options</b>                |              |             |          |
| Load cell button (1 K to 5 K) | <b>26112</b> | —           | \$37.00  |

#### Dimensions

| Rated Capacity | C    | C1                              | H    | L    | L1   | L2   | L3   | L4   | W    |
|----------------|------|---------------------------------|------|------|------|------|------|------|------|
| lb/in          |      |                                 |      |      |      |      |      |      |      |
| 1,000 to 5,000 | 0.53 | 0.68 thru C'Bore 1.19 x 0.47 DP | 1.88 | 8.00 | 4.00 | 0.75 | 2.50 | 3.88 | 1.44 |
| 10,000         | 0.88 | 1.00 thru C'Bore 1.63 x 0.62 DP | 2.75 | 9.25 | 4.62 | 0.81 | 2.63 | 4.88 | 1.88 |

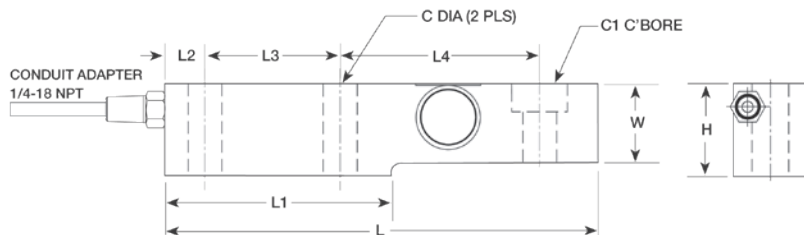

#### Interchangeable Products

VPG® REVERE

**SSB**

HBK®

**SB3**

ARTECH®

**SS30610**

#### Weigh Module Available

RICE LAKE WEIGHING SYSTEMS

**RL1900 Series**

#### Specifications

##### Full Scale Output:

2.0 mV/V

##### Bridge Resistance:

350 ohm, nominal

##### Material/Finish:

Stainless steel

##### Temperature:

Compensated range

14 °F to 104 °F (-10 °C to 40 °C)

Operating range

0 °F to 150 °F (-18 °C to 65 °C)

##### Seal Type:

Welded-seal, IP67

##### Safe Overload:

150% full scale

##### Safe Sideload:

100% full scale

##### Rated Excitation:

5 to 10 VDC (15 V maximum)

##### Combined Error:

0.02% full scale

##### Non-repeatability:

0.01% full scale

##### Insulation Resistance:

5,000 megohm

##### Cable Length:

15 ft

##### Cable Diameter:

0.200 in polyurethane jacket

##### Cable Color Code:

Green +Excitation

Black -Excitation

White +Signal

Red -Signal

##### Warranty:

Two-year limited

##### Approvals:

cFMus

NTEP 96-053

# RLSB250/RLSB250T

Stainless Steel, Welded Seal, NTEP Certified 1:5,000 Class III Multiple Cell, IP67

PN 116084

Picture is a representation of actual product.

## Approvals

## Order Information

| Load Rating      | Part # | Est. Weight | Price    |
|------------------|--------|-------------|----------|
| <b>Threaded</b>  |        |             |          |
| 2,500 lb         | 116053 | 6 lb        | \$636.00 |
| 5,000 lb         | 116054 | 6 lb        | \$742.00 |
| <b>Thru Hole</b> |        |             |          |
| 2,500 lb         | 34482  | 6 lb        | \$636.00 |
| 10,000 lb        | 116055 | 10 lb       | \$742.00 |
| <b>Options</b>   |        |             |          |
| Load cell button | 116084 | —           | \$11.00  |

## Dimensions

| Rated Capacity | C    | C1             | H    | L    | L1   | L2   | L3   | L4   | T          | W    |
|----------------|------|----------------|------|------|------|------|------|------|------------|------|
| <b>lb/in</b>   |      |                |      |      |      |      |      |      |            |      |
| 2,500          | 0.53 | 1.20 x 0.75 DP | 1.93 | 8.00 | 4.00 | 0.75 | 2.50 | 3.88 | 3/4-16 UNF | 1.25 |
| 5,000          | 0.53 | 1.20 x 0.75 DP | 1.93 | 8.00 | 4.00 | 0.75 | 2.50 | 3.88 | 3/4-16 UNF | 1.45 |
| 10,000         | —    | 1.20 x 0.75 DP | 2.46 | 9.00 | 4.00 | 0.75 | 2.00 | 5.25 | —          | 1.62 |

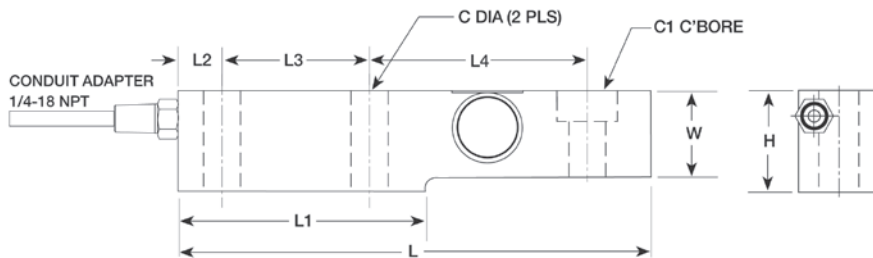

## Interchangeable Products

CARDINAL®

**SB2500\***

\*No threads in load hole

## Specifications

**Full Scale Output:**

2.0 mV/V

**Bridge Resistance:**

350 ohm, nominal

**Material/Finish:**

Stainless steel

**Temperature:**

Compensated range

14 °F to 104 °F (-10 °C to 40 °C)

Operating range

0 °F to 150 °F (-18 °C to 65 °C)

**Seal Type:**

Welded-seal, IP67

**Safe Overload:**

150% full scale

**Safe Sideload:**

100% full scale

**Rated Excitation:**

5 to 10 VDC (15 V maximum)

**Combined Error:**

0.02% full scale

**Non-repeatability:**

0.01% full scale

**Insulation Resistance:**

5,000 megohm

**Cable Length:**

15 ft - PN 34482

20 ft

**Cable Diameter:**

0.200 in polyurethane jacket

**Cable Color Code:**

Green +Excitation

Black -Excitation

White +Signal

Red -Signal

**Warranty:**

Two-year limited

**Approvals:**

cFMus

NTEP 96-053

## Dimensions

| Rated Capacity | A    | B    | C    | D    | E    | F    | G    | H    | I    | J    |
|----------------|------|------|------|------|------|------|------|------|------|------|
| lb/in          |      |      |      |      |      |      |      |      |      |      |
| 25 to 500      | 2.81 | 1.30 | 0.62 | 0.26 | 0.25 | 0.50 | 1.81 | 1.00 | 1.00 | 0.50 |

## Order Information

| Load Rating | Part #        | Est. Weight | Price    |
|-------------|---------------|-------------|----------|
| 25 lb       | <b>194014</b> | 2 lb        | \$450.00 |
| 50 lb       | <b>194015</b> | 2 lb        | \$450.00 |
| 75 lb       | <b>194016</b> | 2 lb        | \$450.00 |
| 100 lb      | <b>194017</b> | 2 lb        | \$450.00 |
| 150 lb      | <b>194018</b> | 2 lb        | \$450.00 |
| 250 lb      | <b>194019</b> | 2 lb        | \$450.00 |
| 500 lb      | <b>194020</b> | 2 lb        | \$450.00 |

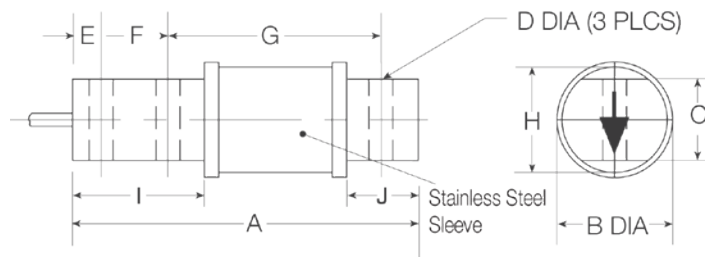

## Interchangeable Products

RICE LAKE WEIGHING SYSTEMS

**RL60040SST**

RICE LAKE WEIGHING SYSTEMS

**RL50210** (alloy)

## Weigh Module Available

RICE LAKE WEIGHING SYSTEMS

**RL50219SS-TA**

## Specifications

**Full Scale Output:**

3.0 mV/V

**Output Resistance:**

350 ( $\pm 3$ ) ohm

**Input Resistance:**

380 to 450 ohm

**Material/Finish:**

Stainless steel

**Temperature:**

Operating range

0 °F to 150 °F (-18 °C to 65 °C)

**Seal Type:**

Environmentally sealed, IP67

**Safe Overload:**

150% full scale

**Rated Excitation:**

5 to 10 VDC

**Nonlinearity:**

0.03% full scale

**Hysteresis:**

0.02% full scale

**Combined Error:**

0.017% full scale

**Insulation Resistance:**

5,000 megohm

**Cable Length:**

20 ft

**Cable Color Code:**

Red +Excitation

Black -Excitation

Green +Signal

White -Signal

**Warranty:**

Two-year limited

Picture is a representation of actual product.

#### Approvals

#### Order Information

| Load Rating | Part # | Est. Weight | Price    |
|-------------|--------|-------------|----------|
| 25 lb       | 17385  | 2 lb        | \$260.00 |
| 50 lb       | 17380  | 2 lb        | \$260.00 |
| 100 lb      | 17381  | 2 lb        | \$260.00 |
| 150 lb      | 17382  | 2 lb        | \$260.00 |
| 250 lb      | 17383  | 2 lb        | \$260.00 |
| 500 lb      | 17384  | 2 lb        | \$260.00 |

#### Dimensions

| Rated Capacity | A    | B    | C    | D    | E    | F    | G    | H    | I    | J    |
|----------------|------|------|------|------|------|------|------|------|------|------|
| lb/in          |      |      |      |      |      |      |      |      |      |      |
| 25 to 500      | 2.81 | 1.30 | 0.62 | 0.26 | 0.25 | 0.50 | 1.81 | 1.00 | 1.00 | 0.50 |

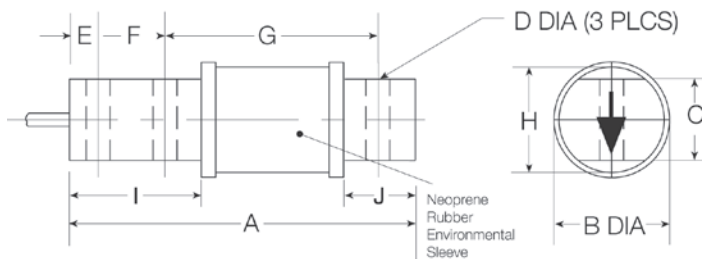

#### Interchangeable Products

RICE LAKE WEIGHING SYSTEMS

**RL50219SS**

VPG® SENSORTRONICS®

**60040**

ARTECH®

**50210**

VPG® REVERE

**5503**

#### Weigh Module Available

RICE LAKE WEIGHING SYSTEMS

**RL50210TA**

#### Specifications

##### Full Scale Output:

3.0 mV/V

##### Output Resistance:

349 to 355 ohm

##### Input Resistance:

360 to 450 ohm

##### Material/Finish:

High-alloy steel, nickel plated

##### Temperature:

Operating range

0 °F to 150 °F (-18 °C to 65 °C)

##### Seal Type:

Environmentally sealed with neoprene sleeve, IP65

##### Safe Overload:

150% full scale

##### Rated Excitation:

5 to 10 VDC (15 V maximum)

##### Nonlinearity:

0.03% full scale

##### Hysteresis:

0.02% full scale

##### Insulation Resistance:

5,000 megohm

##### Deflection at Capacity:

25 to 50 lb: 0.008 in

100 lb: 0.010 in

150 lb: 0.012 in

250 lb: 0.016 in

500 lb: 0.025 in

##### Cable Length:

20 ft

##### Cable Diameter:

0.200 in polyurethane jacket

##### Cable Color Code:

Red +Excitation

Black -Excitation

Green +Signal

White -Signal

##### Warranty:

Two-year limited

##### Approvals:

cFMus

# SINGLE-ENDED BEAM RL60040SST

Stainless Steel, Environmentally Sealed, IP65

Picture is a representation of actual product.

## Order Information

| Load Rating | Part # | Est. Weight | Price    |
|-------------|--------|-------------|----------|
| 50 lb       | 101973 | 3 lb        | \$450.00 |
| 250 lb      | 101977 | 3 lb        | \$450.00 |

## Dimensions

| Rated Capacity | A    | B    | C    | D    | E    | F    | G    | H    | I    | J    |
|----------------|------|------|------|------|------|------|------|------|------|------|
| lb/in          |      |      |      |      |      |      |      |      |      |      |
| 25 to 250      | 2.81 | 1.30 | 0.62 | 0.26 | 0.25 | 0.50 | 1.81 | 1.00 | 1.00 | 0.50 |

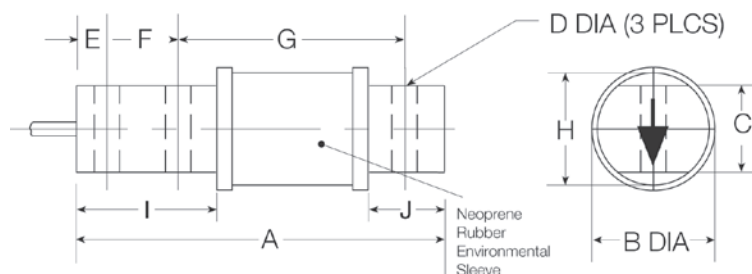

## Interchangeable Products

RICE LAKE WEIGHING SYSTEMS

RL50219SS

VPG® SENSORTRONICS\*\*

60040

ARTECH\*\*

50210

VPG® REVERE\*

5503

## Weigh Module Available

RICE LAKE WEIGHING SYSTEMS

RL50210TA

\*Alloy steel

## Specifications

### Full Scale Output:

3.0 mV/V

### Output Resistance:

349 to 355 ohm

### Input Resistance:

380 to 450 ohm

### Material/Finish:

Stainless steel

### Temperature:

Operating range  
0 °F to 150 °F (-18 °C to 65 °C)

### Seal Type:

Environmentally sealed with neoprene sleeve, IP65

### Safe Overload:

150% full scale

### Rated Excitation:

5 to 10 VDC (15 V maximum)

### Nonlinearity:

0.03% full scale

### Hysteresis:

0.02% full scale

### Insulation Resistance:

5,000 megohm

### Deflection at Capacity:

25 to 50 lb: 0.008 in  
100 lb: 0.010 in  
150 lb: 0.012 in  
250 lb: 0.016 in  
500 lb: 0.025 in

### Cable Length:

20 ft

### Cable Diameter:

0.200 in polyurethane jacket

### Cable Color Code:

Red +Excitation  
Black -Excitation  
Green +Signal  
White -Signal

### Warranty:

Two-year limited

LOAD CELLS /  
WEIGH MODULES

RL40BBS

Alloy Steel, Environmentally Sealed, IP65

LOAD CELLS /  
WEIGH MODULES

Picture is a representation of actual product.

Order Information

| Load Rating | Part # | Est. Weight | Price    |
|-------------|--------|-------------|----------|
| 50 lb       | 17395  | 3 lb        | \$418.00 |
| 100 lb      | 17343  | 3 lb        | \$418.00 |
| 200 lb      | 17396  | 3 lb        | \$418.00 |
| 250 lb      | 17397  | 3 lb        | \$418.00 |
| 500 lb      | 17398  | 3 lb        | \$418.00 |
| 1,000 lb    | 17344  | 3 lb        | \$418.00 |
| 2,500 lb    | 17345  | 9 lb        | \$662.00 |

Dimensions

| Rated Capacity | A     | A1   | A2   | B    | C    | D    | E    | F    | G    | H    |
|----------------|-------|------|------|------|------|------|------|------|------|------|
| lb/in          |       |      |      |      |      |      |      |      |      |      |
| 50 to 100      | 6.00  | 0.31 | 0.31 | 0.38 | 0.88 | 4.25 | 1.06 | 1.41 | —    | —    |
| 200 to 1,000   | 6.62  | 0.52 | 0.52 | 0.50 | 1.12 | 4.25 | 1.06 | 1.41 | —    | —    |
| 2,500          | 11.38 | 0.53 | 0.62 | 0.50 | 1.75 | 8.25 | 1.25 | 2.19 | 1.19 | 0.12 |

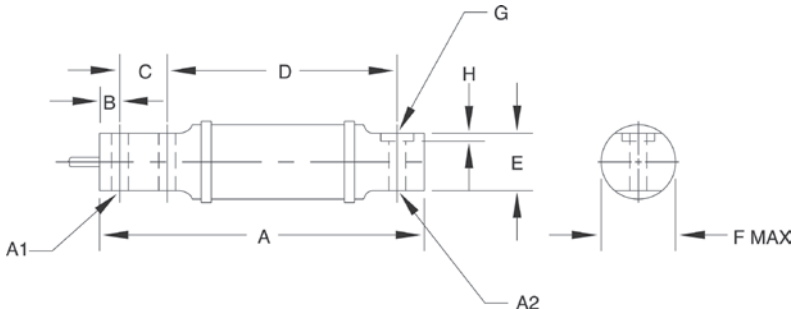

Interchangeable Products

HBK®  
BBS  
VPG® SENSORTRONICS®  
65087  
FAIRBANKS®  
3-481XX-1  
FAIRBANKS  
3-48660-1  
ARTECH®  
40310

Specifications

**Full Scale Output:**  
2.0 mV/V

**Output Resistance:**  
831 (± 50) ohm

**Input Resistance:**  
750 (±) ohm

**Material/Finish:**  
High-alloy steel, nickel plated

**Temperature:**  
Operating range  
0 °F to 150 °F (-18 °C to 65 °C)

**Seal Type:**  
Environmentally sealed with neoprene sleeve, IP65

**Safe Overload:**  
150% full scale

**Rated Excitation:**  
5 to 10 VDC (15 V maximum)

**Deflection at Capacity:**  
50 lb: 0.015 in  
100 lb: 0.005 in  
200 to 250 lb: 0.030 in  
500 lb: 0.025 in  
1,000 lb: 0.040 in  
2,500 lb: 0.120 in

**Nonlinearity:**  
0.03% full scale

**Hysteresis:**  
0.02% full scale

**Insulation Resistance:**  
5,000 megohm

**Cable Length:**  
10 ft

**Cable Diameter:**  
0.200 in polyurethane jacket

**Cable Color Code:**  
Green +Excitation  
Black -Excitation  
White +Signal  
Red -Signal

**Warranty:**  
Two-year limited

Picture is a representation of actual product.

#### Approvals

#### Order Information

| Load Rating | Part #        | Est. Weight | Price    |
|-------------|---------------|-------------|----------|
| 1,250 lb    | <b>119788</b> | 5 lb        | \$730.00 |
| 5,000 lb    | <b>119790</b> | 9 lb        | \$850.00 |
| 10,000 lb   | <b>119791</b> | 17 lb       | \$950.00 |

#### Dimensions

| Rated Capacity<br>lb/in | A     | B    | C    | D    | E   |
|-------------------------|-------|------|------|------|-----|
| 1,250                   | 11.50 | 7.12 | 8.52 | 1.25 | 3.0 |
| 5,000                   | 10.9  | 5.5  | 7.4  | 2.0  | 3.0 |
| 10,000                  | 12.6  | 5.9  | 8.0  | 2.5  | 3.0 |

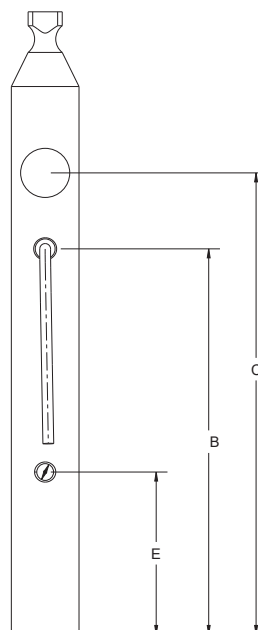
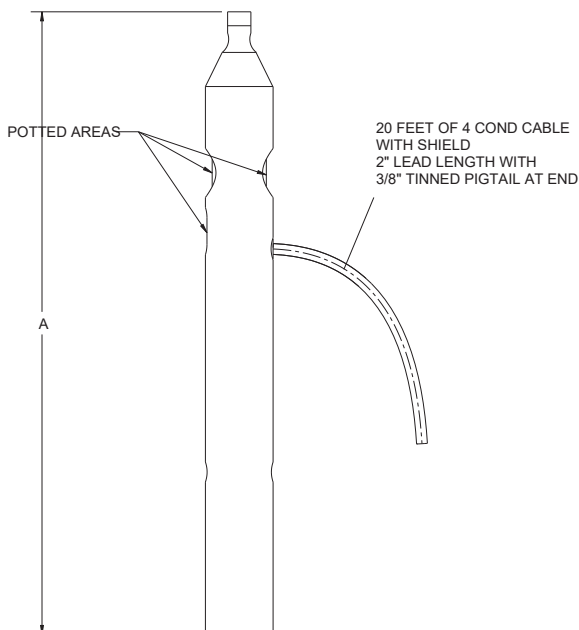
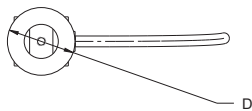

#### Interchangeable Products

AVERY WEIGH TRONIX®  
**Weigh Bar**

#### Specifications

##### Full Scale Output:

2.0 ± 0.1% mV/V

##### Output Resistance:

350 (± 3) ohm

##### Input Resistance:

385 (± 10) ohm

##### Material/Finish:

Stainless steel

##### Temperature:

Compensated range

14 °F to 104 °F (-10 °C to 40 °C)

Operating range

0 °F to 150 °F (-18 °C to 65 °C)

##### Seal Type:

Environmentally sealed, IP67

##### Safe Overload:

150% full scale

##### Safe Sideload:

100% full scale

##### Rated Excitation:

5 to 10 VDC

##### Combined Error:

0.02% full scale

##### Non-Repeatability:

± 0.01% full scale

##### Insulation Resistance:

5,000 megohm

##### Cable Length:

20 ft

##### Cable Diameter:

0.190 in polyurethane jacket

##### Cable Color Code:

Green +Excitation

Black -Excitation

White +Signal

Red -Signal

##### Warranty:

Two-year limited

##### Approvals:

NTEP 11-024

**RL32011WB-T**

Stainless Steel, Environmentally Sealed, NTEP Certified 1:5,000 Class III Multiple Cell, Potted, IP67

Picture is a representation of actual product.

## Approvals

## Order Information

| Load Rating | Part #        | Est. Weight | Price    |
|-------------|---------------|-------------|----------|
| 1,250 lb    | <b>119796</b> | 3 lb        | \$525.00 |
| 2,500 lb    | <b>119797</b> | 3 lb        | \$525.00 |

## Dimensions

| Rated Capacity | A     | B     | C    | D    | E    | F    | T          |
|----------------|-------|-------|------|------|------|------|------------|
| lb/in          |       |       |      |      |      |      |            |
| 1,250          | 11.50 | 10.47 | 1.25 | 6.47 | 0.47 | 0.53 | 1/2-13 UNC |
| 2,500          | 11.50 | 10.47 | 1.62 | 6.47 | 0.47 | 0.66 | 5/8-11 UNC |

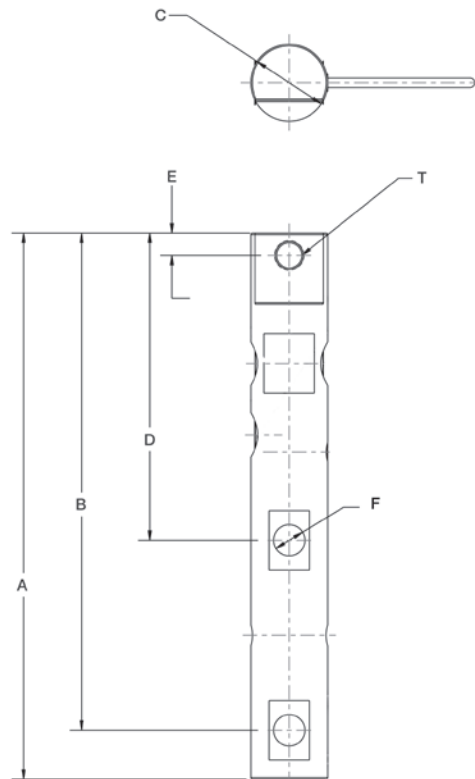

## Interchangeable Products

AVERY WEIGH TRONIX®

## Weigh Bar

## Specifications

## Full Scale Output:

2.0 ( $\pm 0.1\%$ ) mV/V

## Output Resistance:

350 ( $\pm 3$ ) ohm

## Input Resistance:

385 ( $\pm 10$ ) ohm

## Material/Finish:

Stainless steel

## Temperature:

Compensated range

14 °F to 104 °F (-10 °C to 40 °C)

Operating range

0 °F to 150 °F (-18 °C to 65 °C)

## Seal Type:

Environmentally sealed, IP67

## Safe Overload:

150% full scale

## Safe Sideload:

100% full scale

## Rated Excitation:

5 to 10 VDC

## Combined Error:

0.02% full scale

## Non-Repeatability:

 $\pm 0.01\%$  full scale

## Insulation Resistance:

5,000 megohm

## Cable Length:

20 ft

## Cable Diameter:

0.190 in polyurethane jacket

## Cable Color Code:

Green +Excitation

Black -Excitation

White +Signal

Red -Signal

## Warranty:

Two-year limited

## Approvals:

NTEP 11-024

Picture is a representation of actual product.

### Approvals

### Order Information

| Load Rating     | Part #        | Est. Weight | Price      |
|-----------------|---------------|-------------|------------|
| <b>NTEP</b>     |               |             |            |
| 5,000 lb        | <b>201758</b> | 5 lb        | \$695.00   |
| 10,000 lb       | <b>201759</b> | 6 lb        | \$695.00   |
| 20,000 lb       | <b>201760</b> | 7 lb        | \$695.00   |
| 30,000 lb       | <b>201761</b> | 18 lb       | \$800.00   |
| 40,000 lb       | <b>201762</b> | 18 lb       | \$800.00   |
| 50,000 lb       | <b>201763</b> | 18 lb       | \$800.00   |
| 60,000 lb       | <b>201764</b> | 18 lb       | \$800.00   |
| 100,000 lb      | <b>201765</b> | 28 lb       | \$1,563.00 |
| 150,000 lb      | <b>201766</b> | 34 lb       | \$1,563.00 |
| 200,000 lb      | <b>201767</b> | 90 lb       | \$2,940.00 |
| <b>Non-NTEP</b> |               |             |            |
| 250,000 lb      | <b>201768</b> | 93 lb       | \$2,940.00 |

### Dimensions

| Rated Capacity     | A     | B    | C    | D    | E    | F     | G    | H    | J    | K    | L    |
|--------------------|-------|------|------|------|------|-------|------|------|------|------|------|
| lb/in              |       |      |      |      |      |       |      |      |      |      |      |
| 5,000 to 10,000    | 8.12  | 4.06 | 1.44 | 1.12 | 0.62 | 6.88  | 0.62 | 0.66 | 1.70 | 1.48 | 0.50 |
| 20,000             | 8.12  | 4.06 | 1.44 | 1.12 | 0.62 | 6.88  | 0.84 | 0.66 | 1.95 | 1.48 | 0.50 |
| 30,000 to 60,000   | 10.25 | 5.12 | 1.88 | 2.37 | 0.88 | 8.50  | 1.00 | 1.06 | 3.20 | 2.73 | 1.00 |
| 100,000            | 11.25 | 5.62 | 1.88 | 2.50 | 0.88 | 9.50  | 1.00 | 1.06 | 3.50 | 3.24 | 1.50 |
| 150,000            | 11.25 | 5.62 | 1.88 | 2.80 | 0.88 | 9.50  | 1.25 | 1.06 | 3.90 | 3.64 | 1.50 |
| 200,000 to 250,000 | 16.10 | 8.05 | 3.05 | 4.60 | 1.55 | 13.00 | 1.30 | 1.56 | 5.38 | 5.17 | 2.00 |

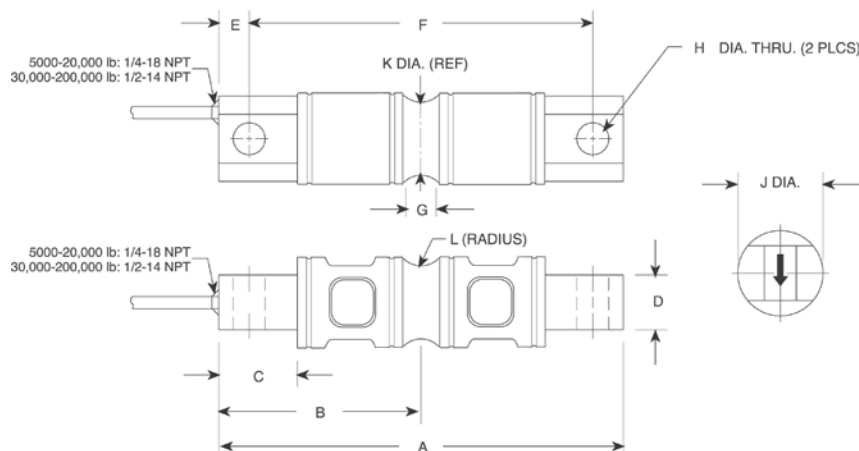

### Interchangeable Products

RICE LAKE WEIGHING SYSTEMS

**RL70000\***

VPG® REVERE

**5103\***

ARTECH®

**70210**

METTLER-TOLEDO®

**SLD 430**

\*Conduit adapter optional

### Weigh Module Available

RICE LAKE WEIGHING SYSTEMS

**EZ Mount 1**

### Specifications

#### Full Scale Output:

3.0 mV/V

#### Output Resistance:

700 (± 5) ohm

#### Input Resistance:

5 to 10 k: 700 (± 14) ohm

20 to 150 k: 770 (± 10) ohm

200 to 250 k: 700 (± 14) ohm

#### Material/Finish:

High-alloy steel, nickel plated

#### Temperature:

Compensated range

14 °F to 104 °F (-10 °C to 40 °C)

Operating range

0 °F to 150 °F (-18 °C to 65 °C)

#### Seal Type:

Environmentally sealed, IP67

#### Safe Overload:

150% full scale

#### Safe Sideload:

100% full scale

#### Rated Excitation:

5 to 10 VDC (15 V maximum)

#### Combined Error:

0.02% full scale

#### Insulation Resistance:

5,000 megohm

#### Deflection at Capacity:

5,000 lb: 0.02 in

10,000 lb: 0.025 in

20,000 lb: 0.042 in

30,000 to 50,000 lb: 0.02 in

60,000 lb: 0.025 in

100,000 lb: 0.02 in

#### Cable Length:

30 ft

#### Cable Color Code:

Red +Excitation

Black -Excitation

Green +Signal

White -Signal

#### Warranty:

Two-year limited

#### Approvals:

cFMus

NTEP 21-064

DOUBLE-ENDED BEAM  
**RL72020SS**

Stainless Steel, Environmentally Sealed, NTEP Certified 1:5,000 Class III/1:10,000 Class IIIL Multiple Cell, IP67

LOAD CELLS /  
WEIGH MODULES

Picture is a representation of actual product.

Approvals

Order Information

| Load Rating               | Part #        | Est. Weight | Price      |
|---------------------------|---------------|-------------|------------|
| <b>NTEP Certified</b>     |               |             |            |
| 10,000 lb                 | <b>201781</b> | 5 lb        | \$820.00   |
| 20,000 lb                 | <b>201782</b> | 5 lb        | \$900.00   |
| 30,000 lb                 | <b>201783</b> | 20 lb       | \$1,033.00 |
| 40,000 lb                 | <b>201784</b> | 20 lb       | \$1,033.00 |
| 50,000 lb                 | <b>201785</b> | 20 lb       | \$1,033.00 |
| 60,000 lb                 | <b>201786</b> | 20 lb       | \$1,033.00 |
| 100,000 lb                | <b>201787</b> | 30 lb       | \$1,960.00 |
| <b>Non-NTEP Certified</b> |               |             |            |
| 5,000 lb                  | <b>201780</b> | 5 lb        | \$820.00   |
| 150,000 lb                | <b>201788</b> | 30 lb       | \$2,173.00 |

Dimensions

| Rated Capacity   | A     | B    | C    | D    | E    | F    | G    | H    | J    | K    | L    | M          |
|------------------|-------|------|------|------|------|------|------|------|------|------|------|------------|
| lb/in            |       |      |      |      |      |      |      |      |      |      |      |            |
| 5,000 to 10,000  | 8.12  | 4.06 | 1.44 | 1.12 | 0.62 | 6.88 | 0.62 | 0.66 | 1.70 | 1.48 | 0.50 | 1/4-18 NPT |
| 20,000           | 8.12  | 4.06 | 1.44 | 1.12 | 0.62 | 6.88 | 0.84 | 0.66 | 1.95 | 1.48 | 0.50 | 1/4-18 NPT |
| 30,000 to 60,000 | 10.25 | 5.12 | 1.88 | 2.37 | 0.88 | 8.50 | 1.00 | 1.06 | 3.20 | 2.73 | 1.00 | 1/2-14 NPT |
| 100,000          | 11.25 | 5.62 | 1.88 | 2.50 | 0.88 | 9.50 | 1.00 | 1.06 | 3.50 | 3.24 | 1.50 | 1/2-14 NPT |
| 150,000          | 11.25 | 5.62 | 1.88 | 2.80 | 0.88 | 9.50 | 1.25 | 1.06 | 3.90 | 3.64 | 1.50 | 1/2-14 NPT |

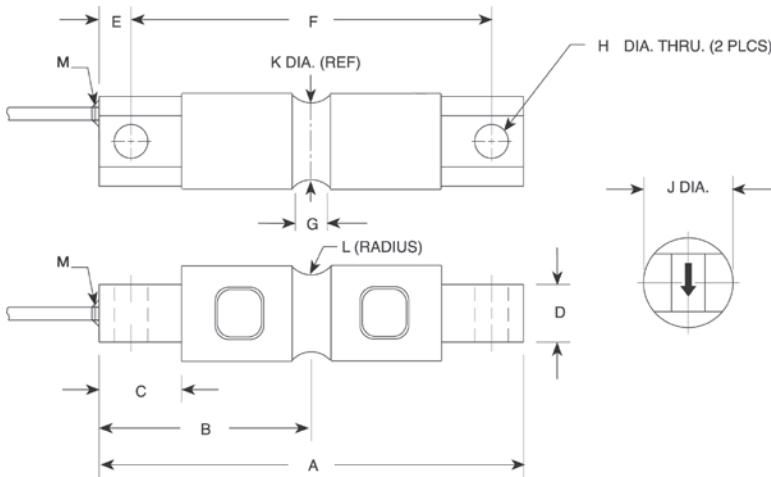

Interchangeable Products

RICE LAKE WEIGHING SYSTEMS  
**RL70000SS**  
VPG® REVERSE  
**9103**

Weigh Module Available

RICE LAKE WEIGHING SYSTEMS  
**EZ Mount 1 SS**

Specifications

**Full Scale Output:**  
3.0 mV/V

**Output Resistance:**  
700 (± 5) ohm

**Input Resistance:**  
700 (± 10) ohm

**Material/Finish:**  
Stainless steel

**Temperature:**  
Operating range  
14 °F to 104 °F (-10 °C to 40 °C)

**Seal Type:**  
Environmentally sealed, IP67

**Safe Overload:**  
150% full scale

**Rated Excitation:**  
5 to 10 VDC

**Combined Error:**  
0.02% full scale

**Insulation Resistance:**  
5,000 megohm

**Cable Length:**  
30 ft polyurethane jacket

**Cable Color Code:**  
Red +Excitation  
Black -Excitation  
Green +Signal  
White -Signal

**Warranty:**  
Two-year limited

**Approvals:**  
NTEP 21-064  
cFMus

DOUBLE-ENDED BEAM  
**RL72020P Coated**

Alloy Steel, Environmentally Sealed, NTEP Certified 1:5,000 Class III/1:10,000 Class IIIL Multiple Cell, IP67

Picture is a representation of actual product.

#### Approvals

#### Order Information

| Load Rating     | Part # | Est. Weight | Price      |
|-----------------|--------|-------------|------------|
| <b>NTEP</b>     |        |             |            |
| 5,000 lb        | 201769 | 5 lb        | \$720.00   |
| 10,000 lb       | 201770 | 6 lb        | \$720.00   |
| 20,000 lb       | 201771 | 7 lb        | \$720.00   |
| 30,000 lb       | 201772 | 18 lb       | \$826.00   |
| 40,000 lb       | 201773 | 18 lb       | \$826.00   |
| 50,000 lb       | 201774 | 18 lb       | \$826.00   |
| 60,000 lb       | 201775 | 18 lb       | \$826.00   |
| 100,000 lb      | 201776 | 28 lb       | \$1,615.00 |
| 150,000 lb      | 201777 | 34 lb       | \$1,615.00 |
| 200,000 lb      | 201778 | 90 lb       | \$2,990.00 |
| <b>Non-NTEP</b> |        |             |            |
| 250,000 lb      | 201779 | 93 lb       | \$2,990.00 |

#### Dimensions

| Rated Capacity     | A     | B    | C    | D    | E    | F     | G    | H    | J    | K    | L    |
|--------------------|-------|------|------|------|------|-------|------|------|------|------|------|
| lb/in              |       |      |      |      |      |       |      |      |      |      |      |
| 5,000 to 10,000    | 8.12  | 4.06 | 1.44 | 1.12 | 0.62 | 6.88  | 0.62 | 0.66 | 1.70 | 1.48 | 0.50 |
| 20,000             | 8.12  | 4.06 | 1.44 | 1.12 | 0.62 | 6.88  | 0.84 | 0.66 | 1.95 | 1.48 | 0.50 |
| 30,000 to 60,000   | 10.25 | 5.12 | 1.88 | 2.37 | 0.88 | 8.50  | 1.00 | 1.06 | 3.20 | 2.73 | 1.00 |
| 100,000            | 11.25 | 5.62 | 1.88 | 2.50 | 0.88 | 9.50  | 1.00 | 1.06 | 3.50 | 3.24 | 1.50 |
| 150,000            | 11.25 | 5.62 | 1.88 | 2.80 | 0.88 | 9.50  | 1.25 | 1.06 | 3.90 | 3.64 | 1.50 |
| 200,000 to 250,000 | 16.10 | 8.05 | 3.05 | 4.60 | 1.55 | 13.00 | 1.30 | 1.56 | 5.38 | 5.17 | 2.00 |

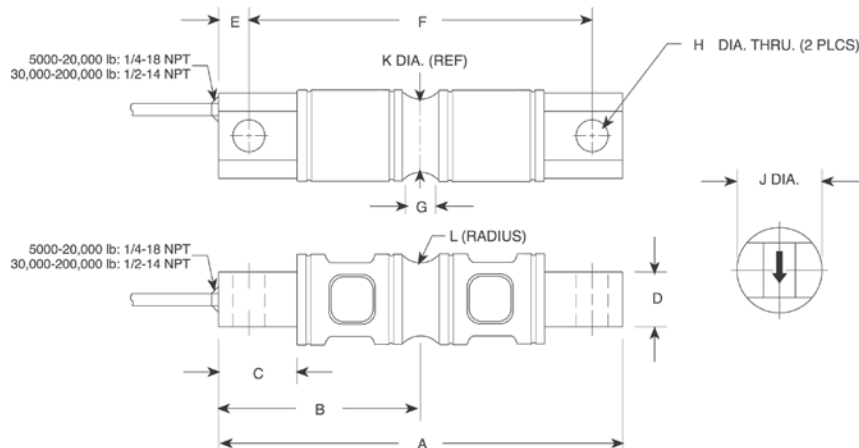

#### Interchangeable Products

RICE LAKE WEIGHING SYSTEMS

**RL70000\***

RICE LAKE WEIGHING SYSTEMS

**RL70000 Coated**

VPG® REVERE

**5103\***

ARTECH®

**70210**

METTLER-TOLEDO®

**SLD 430**

\*Cells are uncoated

#### Weigh Module Available

RICE LAKE WEIGHING SYSTEMS

**EZ Mount 1**

#### Specifications

##### Full Scale Output:

3.0 mV/V

##### Output Resistance:

5 to 10 k: 703 (± 4) ohm

20 to 150 k: 700 (± 5) ohm

200 to 250 k: 700 (± 5) ohm

##### Input Resistance:

5 to 10 k: 700 (± 14) ohm

20 to 150 k: 770 (± 10) ohm

200 to 250 k: 700 (± 14) ohm

##### Material/Finish:

Alloy steel, coated

##### Temperature:

Compensated range

14 °F to 104 °F (-10 °C to 40 °C)

Operating range

0 °F to 150 °F (-18 °C to 65 °C)

##### Seal Type:

Environmentally sealed, IP67

##### Safe Overload:

150% full scale

##### Safe Sideload:

100% full scale

##### Rated Excitation:

5 to 10 VDC (15 V maximum)

##### Combined Error:

0.02% full scale

##### Insulation Resistance:

5,000 megohm

##### Deflection at Capacity:

5,000 lb: 0.02 in

10,000 lb: 0.025 in

20,000 lb: 0.042 in

30,000 to 50,000 lb: 0.02 in

60,000 lb: 0.025 in

100,000 lb: 0.02 in

##### Cable Length:

30 ft

##### Cable Diameter:

5,000 to 20,000 lb: 0.200 in

30,000 to 250,000 lb: 0.305 in

Polyurethane jacket

##### Cable Color Code:

Red +Excitation

Black -Excitation

Green +Signal

White -Signal

##### Warranty:

Two-year limited

##### Approvals:

cFMus

NTEP 21-064

DOUBLE-ENDED BEAM  
**RL72019SS**

Stainless Steel, Welded Seal, NTEP Certified 1:5,000 Class III/1:10,000 Class IIIL Multiple Cell, IP68

LOAD CELLS /  
WEIGH MODULES

Picture is a representation of actual product.

Approvals

Order Information

| Load Rating | Part # | Est. Weight | Price      |
|-------------|--------|-------------|------------|
| 5,000 lb    | 194021 | 5 lb        | \$1,160.00 |
| 10,000 lb   | 194022 | 5 lb        | \$1,160.00 |
| 20,000 lb   | 194023 | 5 lb        | \$1,160.00 |
| 30,000 lb   | 194024 | 20 lb       | \$1,585.00 |
| 40,000 lb   | 194025 | 20 lb       | \$1,585.00 |
| 50,000 lb   | 194026 | 20 lb       | \$1,585.00 |
| 60,000 lb   | 194027 | 20 lb       | \$1,585.00 |

Dimensions

| Rated Capacity   | A     | B    | C    | D    | E    | F    | ØG   | H          |
|------------------|-------|------|------|------|------|------|------|------------|
| lb/in            |       |      |      |      |      |      |      |            |
| 5,000 to 20,000  | 8.12  | 1.14 | 6.88 | 1.44 | 1.71 | 1.71 | 1.00 | 1/4-18 NPT |
| 30,000 to 60,000 | 10.25 | 2.38 | 8.50 | 1.88 | 3.03 | 3.03 | 2.00 | 1/2-14 NPT |

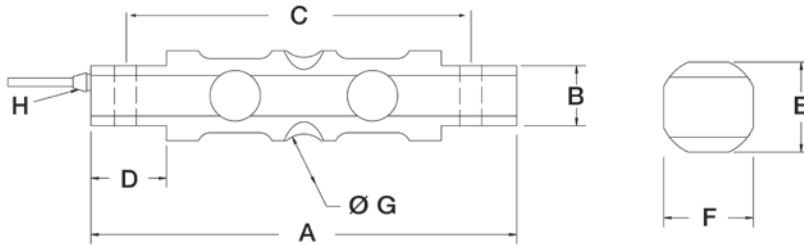

Interchangeable Products

RICE LAKE WEIGHING SYSTEMS  
**RL70000SS**  
VPG® REVERSE  
**9103**

Weigh Module Available

RICE LAKE WEIGHING SYSTEMS  
**EZ Mount 1 SS**

Specifications

**Full Scale Output:**  
3.0 mV/V

**Output Resistance:**  
700 (± 5) ohm

**Input Resistance:**  
800 (± 30) ohm

**Material/Finish:**  
Stainless steel

**Temperature:**  
Operating range  
0 °F to 150 °F (-18 °C to 65 °C)

**Seal Type:**  
Welded-seal, IP68

**Safe Overload:**  
150% full scale

**Rated Excitation:**  
5 to 10 VDC

**Nonlinearity:**  
0.03% full scale

**Hysteresis:**  
0.5% full scale

**Insulation Resistance:**  
5,000 megohm

**Cable Length:**  
25 ft

**Cable Color Code:**  
Red +Excitation  
Black -Excitation  
Green +Signal  
White -Signal

**Warranty:**  
Two-year limited

**Approvals:**  
cFMus  
NTEP 21-064

DOUBLE-ENDED BEAM  
**RL70000**  
Alloy Steel, Environmentally Sealed, NTEP Certified 1:10,000 Class IIIL Multiple Cell, IP67

Picture is a representation of actual product.

#### Approvals

#### Order Information

| Load Rating | Part # | Est. Weight | Price      |
|-------------|--------|-------------|------------|
| 10,000 lb   | 36264  | 6 lb        | \$695.00   |
| 30,000 lb   | 36266  | 18 lb       | \$800.00   |
| 40,000 lb   | 36267  | 18 lb       | \$800.00   |
| 50,000 lb   | 36268  | 18 lb       | \$800.00   |
| 60,000 lb   | 36269  | 18 lb       | \$800.00   |
| 100,000 lb  | 36270  | 28 lb       | \$1,563.00 |
| 150,000 lb  | 36976  | 34 lb       | \$1,563.00 |
| 200,000 lb  | 36977  | 90 lb       | \$2,940.00 |
| 250,000 lb  | 36978  | 90 lb       | \$2,940.00 |

#### Dimensions

| Rated Capacity     | A     | B    | C    | D    | E    | F     | G    | H    | J    | K    | L    |
|--------------------|-------|------|------|------|------|-------|------|------|------|------|------|
| lb/in              |       |      |      |      |      |       |      |      |      |      |      |
| 10,000             | 8.12  | 4.06 | 1.44 | 1.12 | 0.62 | 6.88  | 0.62 | 0.66 | 1.70 | 1.48 | 0.50 |
| 30,000 to 60,000   | 10.25 | 5.12 | 1.88 | 2.37 | 0.88 | 8.50  | 1.00 | 1.06 | 3.20 | 2.73 | 1.00 |
| 100,000            | 11.25 | 5.62 | 1.88 | 2.50 | 0.88 | 9.50  | 1.00 | 1.06 | 3.50 | 3.24 | 1.50 |
| 150,000            | 11.25 | 5.62 | 1.88 | 2.80 | 0.88 | 9.50  | 1.25 | 1.06 | 3.90 | 3.64 | 1.50 |
| 200,000 to 250,000 | 16.10 | 8.05 | 3.05 | 4.60 | 1.55 | 13.00 | 1.30 | 1.56 | 5.38 | 5.17 | 2.00 |

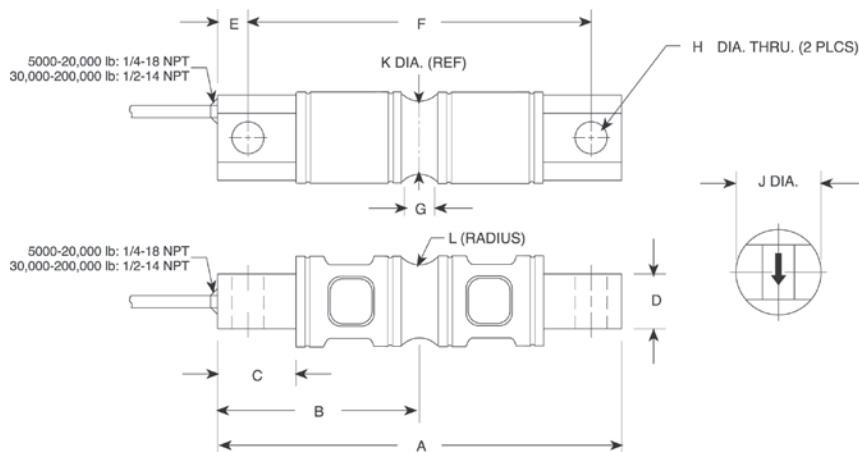

#### Interchangeable Products

RICE LAKE WEIGHING SYSTEMS

**RL72020**

VPG® REVERE®

**5103\***

ARTECH®

**70210**

METTLER-TOLEDO®

**SLD 430**

\*Conduit adapter optional

#### Weigh Module Available

RICE LAKE WEIGHING SYSTEMS

**EZ Mount 1**

#### Specifications

##### Full Scale Output:

3.0 mV/V

##### Output Resistance:

5 to 10 k: 703 (± 4) ohm  
20 to 150 k: 700 (± 5) ohm  
200 to 250 k: 700 (± 5) ohm

##### Input Resistance:

5 to 10 k: 700 (± 14) ohm  
20 to 150 k: 770 (± 10) ohm  
200 to 250 k: 700 (± 14) ohm

##### Material/Finish:

High-alloy steel, nickel plated

##### Temperature:

Compensated range  
14 °F to 104 °F (-10 °C to 40 °C)  
Operating range  
0 °F to 150 °F (-18 °C to 65 °C)

##### Seal Type:

Environmentally sealed, IP67

##### Safe Overload:

150% full scale

##### Safe Sideload:

100% full scale

##### Rated Excitation:

5 to 10 VDC (15 V maximum)

##### Combined Error:

0.02% full scale

##### Insulation Resistance:

5,000 megohm

##### Deflection at Capacity:

5,000 lb: 0.02 in  
10,000 lb: 0.025 in  
20,000 lb: 0.042 in  
30,000 to 50,000 lb: 0.02 in  
60,000 lb: 0.025 in  
100,000 lb: 0.02 in

##### Cable Length:

30 ft

##### Cable Diameter:

5,000 to 20,000 lb: 0.200 in  
30,000 to 250,000 lb: 0.305 in  
Polyurethane jacket

##### Cable Color Code:

Red +Excitation  
Black -Excitation  
Green +Signal  
White -Signal

##### Warranty:

Two-year limited

##### Approvals:

cFMus  
NTEP 97-125

LOAD CELLS /  
WEIGH MODULES

# RL70000 Coated

Alloy Steel, Environmentally Sealed, IP67

**Discontinued**  
Limited Stock AvailableLOAD CELLS /  
WEIGH MODULES

Picture is a representation of actual product.

## Approvals

## Order Information

| Load Rating | Part # | Est. Weight | Price      |
|-------------|--------|-------------|------------|
| 5,000 lb    | 198196 | 5 lb        | \$720.00   |
| 30,000 lb   | 198199 | 18 lb       | \$826.00   |
| 50,000 lb   | 198201 | 18 lb       | \$826.00   |
| 250,000 lb  | 198206 | 93 lb       | \$2,990.00 |

## Dimensions

| Rated Capacity   | A     | B    | C    | D    | E    | F     | G    | H    | J    | K    | L    |
|------------------|-------|------|------|------|------|-------|------|------|------|------|------|
| lb/in            |       |      |      |      |      |       |      |      |      |      |      |
| 5,000            | 8.12  | 4.06 | 1.44 | 1.12 | 0.62 | 6.88  | 0.62 | 0.66 | 1.70 | 1.48 | 0.50 |
| 30,000 to 50,000 | 10.25 | 5.12 | 1.88 | 2.37 | 0.88 | 8.50  | 1.00 | 1.06 | 3.20 | 2.73 | 1.00 |
| 250,000          | 16.10 | 8.05 | 3.05 | 4.60 | 1.55 | 13.00 | 1.30 | 1.56 | 5.38 | 5.17 | 2.00 |

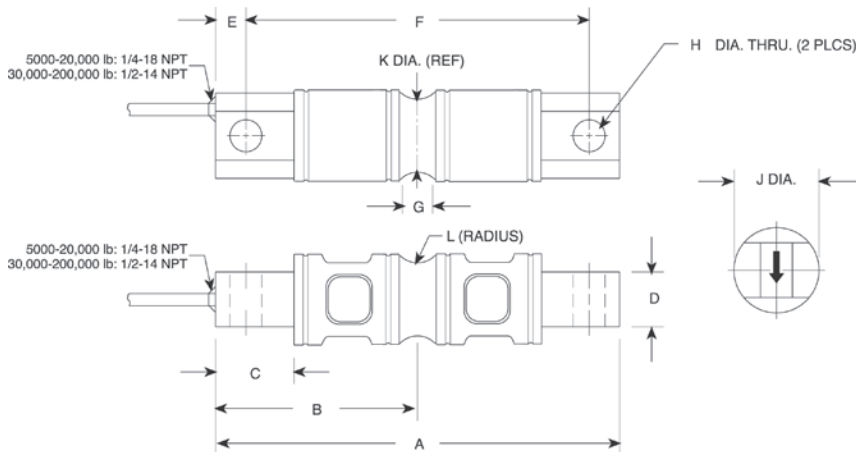

## Interchangeable Products

RICE LAKE WEIGHING SYSTEMS

**RL70000\***

RICE LAKE WEIGHING SYSTEMS

**RL72020\***

RICE LAKE WEIGHING SYSTEMS

**RL72020P**

## Weigh Module Available

RICE LAKE WEIGHING SYSTEMS

**EZ Mount 1**

\*Cells are uncoated

## Specifications

### Full Scale Output:

3.0 mV/V

### Output Resistance:

5 to 10 k: 703 ( $\pm 4$ ) ohm20 to 150 k: 700 ( $\pm 5$ ) ohm200 to 250 k: 700 ( $\pm 5$ ) ohm

### Input Resistance:

5 to 10 k: 700 ( $\pm 14$ ) ohm20 to 150 k: 770 ( $\pm 10$ ) ohm200 to 250 k: 700 ( $\pm 14$ ) ohm

### Material/Finish:

Alloy steel, coated

### Temperature:

Compensated range

14 °F to 104 °F (-10 °C to 40 °C)

Operating range

0 °F to 150 °F (-18 °C to 65 °C)

### Seal Type:

Environmentally sealed, IP67

### Safe Overload:

150% full scale

### Safe Sideload:

100% full scale

### Rated Excitation:

5 to 10 VDC (15 V maximum)

### Combined Error:

0.02% full scale

### Insulation Resistance:

5,000 megohm

### Deflection at Capacity:

5,000 lb: 0.02 in

10,000 lb: 0.025 in

20,000 lb: 0.042 in

30,000 to 50,000 lb: 0.02 in

60,000 lb: 0.025 in

100,000 lb: 0.02 in

### Cable Length:

30 ft

### Cable Diameter:

5,000 to 20,000 lb: 0.200 in

30,000 to 250,000 lb: 0.305 in

Polyurethane jacket

### Cable Color Code:

Red +Excitation

Black -Excitation

Green +Signal

White -Signal

### Warranty:

Two-year limited

### Approvals:

cFMus

NTEP 97-125

Picture is a representation of actual product.

#### Approvals

#### Order Information

| Load Rating               | Part # | Est. Weight | Price      |
|---------------------------|--------|-------------|------------|
| <b>NTEP Certified</b>     |        |             |            |
| 40,000 lb                 | 30435  | 22 lb       | \$900.00   |
| 50,000 lb                 | 30436  | 22 lb       | \$1,007.00 |
| 100,000 lb                | 30444  | 30 lb       | \$1,960.00 |
| <b>Non-NTEP Certified</b> |        |             |            |
| 5,000 lb                  | 30431  | 5 lb        | \$768.00   |

#### Dimensions

| Rated Capacity   | A     | B    | C    | D    | E    | F    | G    | H    | J    | K    | L    | M          |
|------------------|-------|------|------|------|------|------|------|------|------|------|------|------------|
| lb/in            |       |      |      |      |      |      |      |      |      |      |      |            |
| 5,000            | 8.12  | 4.06 | 1.44 | 1.12 | 0.62 | 6.88 | 0.62 | 0.66 | 1.70 | 1.48 | 0.50 | 1/4-18 NPT |
| 40,000 to 50,000 | 10.25 | 5.12 | 1.88 | 2.37 | 0.88 | 8.50 | 1.00 | 1.06 | 3.20 | 2.73 | 1.00 | 1/2-14 NPT |
| 100,000          | 11.25 | 5.62 | 1.88 | 2.50 | 0.88 | 9.50 | 1.00 | 1.06 | 3.50 | 3.24 | 1.50 | 1/2-14 NPT |

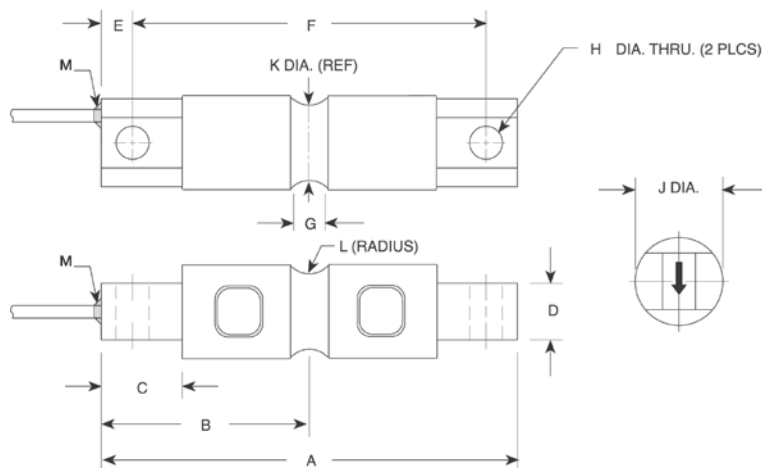

#### Interchangeable Products

RICE LAKE WEIGHING SYSTEMS

**RL72019SS**

RICE LAKE WEIGHING SYSTEMS

**RL72020SS**

VPG® REVERE

**9103**

METTLER TOLEDO®

**SLD-530**

#### Weigh Module Available

RICE LAKE WEIGHING SYSTEMS

**EZ Mount 1**

#### Specifications

**Full Scale Output:**

3.0 mV/V

**Output Resistance:**

700 (± 7) ohm

**Input Resistance:**

700 (± 7) ohm

**Material/Finish:**

Stainless steel

**Temperature:**

Compensated range

0 °F to 150 °F (-18 °C to 65 °C)

Operating range

0 °F to 150 °F (-18 °C to 65 °C)

**Seal Type:**

Environmentally sealed, IP67

**Safe Overload:**

150% full scale

**Safe Sideload:**

100% full scale

**Rated Excitation:**

5 to 10 VDC (15 V max)

**Non-repeatability:**

0.02% full scale

**Combined Error:**

0.3% full scale

**Insulation Resistance:**

5,000 megohm

**Deflection at Capacity:**

5,000 lb: 0.02 in

10,000 lb: 0.025 in

20,000 lb: 0.042 in

30,000 to 50,000 lb: 0.02 in

60,000 lb: 0.025 in

100,000 to 150,000 lb: 0.02 in

**Cable Length:**

30 ft

**Cable Diameter:**

0.295 in

Polyurethane jacket

**Cable Color Code:**

Red +Excitation

Black -Excitation

Green +Signal

White -Signal

**Warranty:**

Two-year limited

**Approvals:**

cFMus

NTEP 12-050

LOAD CELLS /  
WEIGH MODULES

Picture is a representation of actual product.

### Approvals

### Order Information

| Load Rating | Part #       | Est. Weight | Price    |
|-------------|--------------|-------------|----------|
| 1,000 lb    | <b>17300</b> | 4 lb        | \$556.00 |
| 1,500 lb    | <b>17302</b> | 4 lb        | \$556.00 |
| 2,000 lb    | <b>17304</b> | 4 lb        | \$556.00 |
| 2,500 lb    | <b>17306</b> | 4 lb        | \$556.00 |
| 3,000 lb    | <b>17308</b> | 4 lb        | \$556.00 |
| 5,000 lb    | <b>17309</b> | 4 lb        | \$556.00 |
| 10,000 lb   | <b>17311</b> | 7 lb        | \$636.00 |
| 15,000 lb   | <b>17313</b> | 7 lb        | \$636.00 |
| 20,000 lb   | <b>17315</b> | 7 lb        | \$636.00 |
| 25,000 lb   | <b>17317</b> | 7 lb        | \$636.00 |
| 50,000 lb   | <b>17319</b> | 25 lb       | \$980.00 |
| 75,000 lb*  | <b>25357</b> | 25 lb       | \$980.00 |

\*75,000lb capacity has a square center

### Dimensions

| Rated Capacity   | A1   | A2   | C    | D    | E     | F     |
|------------------|------|------|------|------|-------|-------|
| lb/in            |      |      |      |      |       |       |
| 1,000 to 5,000   | 0.50 | 1.25 | 1.25 | 1.25 | 7.50  | 6.25  |
| 10,000 to 25,000 | 0.81 | 1.99 | 1.44 | 1.94 | 8.75  | 7.50  |
| 50,000           | 1.31 | 3.00 | 2.44 | 2.94 | 13.50 | 11.50 |
| 75,000           | 1.31 | —    | 2.44 | 2.94 | 13.50 | 11.50 |

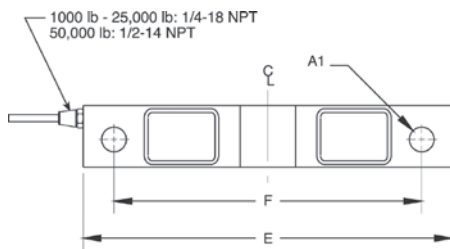

1000-50,000lb

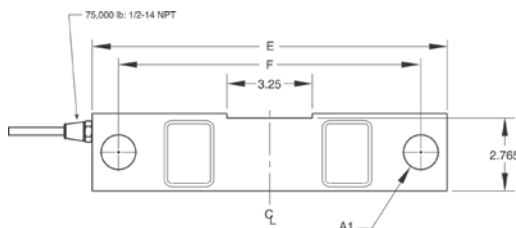

75,000lb

### Interchangeable Products

VPG® CELTRON

**DSR**

VPG® SENSORTRONICS®

**65016**

VPG® REVERE

**5203**

### Weigh Module Available

RICE LAKE WEIGHING SYSTEMS

**RL1600 Series**

### Specifications

#### Full Scale Output:

3.0 mV/V

#### Output Resistance:

700 (± 5) ohm

#### Input Resistance:

770 (± 10) ohm

#### Material/Finish:

High-alloy steel, nickel plated

#### Temperature:

Operating range  
0 °F to 150 °F (-18 °C to 65 °C)

#### Seal Type:

Environmentally sealed, IP67

#### Safe Overload:

150% full scale

#### Safe Sideload:

100% full scale

#### Rated Excitation:

5 to 10 VDC (15 V maximum)

#### Nonlinearity:

0.03% full scale

#### Hysteresis:

0.02% full scale

#### Deflection at Capacity:

1,000 to 3,000 lb: 0.01 in  
5,000 lb: 0.015 in  
10,000 to 20,000 lb: 0.022 in  
25,000 lb: 0.036 in  
50,000 lb: 0.052 in  
75,000 lb: 0.07 in

#### Insulation Resistance:

5,000 megohm

#### Cable Length:

25 ft

#### Cable Diameter:

1,000 to 25,000 lb: 0.200 in  
50,000 to 75,000 lb: 0.305 in Polyurethane jacket

#### Cable Color Code:

Red +Excitation  
Black -Excitation  
Green +Signal  
White -Signal

#### Warranty:

Two-year limited

Picture is a representation of actual product.

## Approvals

## Order Information

| Load Rating | Part #        | Est. Weight | Price      |
|-------------|---------------|-------------|------------|
| 1,000 lb    | <b>187058</b> | 4 lb        | \$583.00   |
| 1,500 lb    | <b>187059</b> | 4 lb        | \$583.00   |
| 2,000 lb    | <b>187060</b> | 4 lb        | \$583.00   |
| 2,500 lb    | <b>187061</b> | 4 lb        | \$583.00   |
| 3,000 lb    | <b>187062</b> | 4 lb        | \$583.00   |
| 5,000 lb    | <b>187063</b> | 4 lb        | \$583.00   |
| 10,000 lb   | <b>187064</b> | 7 lb        | \$662.00   |
| 15,000 lb   | <b>187065</b> | 7 lb        | \$662.00   |
| 20,000 lb   | <b>187066</b> | 7 lb        | \$662.00   |
| 25,000 lb   | <b>187067</b> | 7 lb        | \$662.00   |
| 50,000 lb   | <b>187068</b> | 25 lb       | \$1,007.00 |
| 75,000 lb*  | <b>187069</b> | 25 lb       | \$1,007.00 |

\*75,000lb capacity has a square center

## Dimensions

| Rated Capacity   | A1   | A2   | C    | D    | E     | F     |
|------------------|------|------|------|------|-------|-------|
| lb/in            |      |      |      |      |       |       |
| 1,000 to 5,000   | 0.50 | 1.25 | 1.25 | 1.25 | 7.50  | 6.25  |
| 10,000 to 25,000 | 0.81 | 1.99 | 1.44 | 1.94 | 8.75  | 7.50  |
| 50,000           | 1.31 | 3.00 | 2.44 | 2.94 | 13.50 | 11.50 |
| 75,000           | 1.31 | —    | 2.44 | 2.94 | 13.50 | 11.50 |

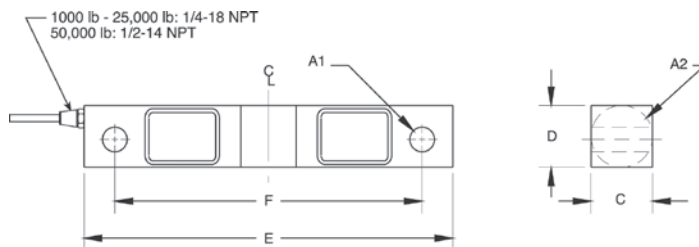

1000-50,000lb

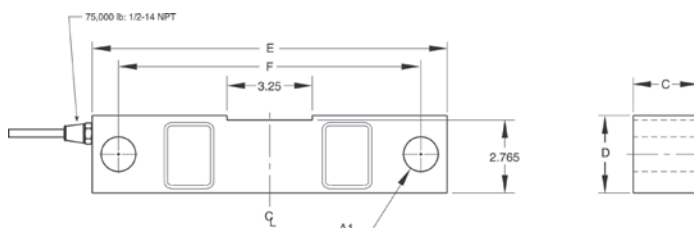

75,000lb

## Interchangeable Products

RICE LAKE WEIGHING SYSTEMS

**RL75016\*** (Alloy)

VPG® CELTRON

**DSR\*** (Alloy)

VPG® SENSORTRONICS®

**65016\*** (Alloy)

## Weigh Module Available

RICE LAKE WEIGHING SYSTEMS

**RL1600 Series**

\*Cells are uncoated

## Specifications

**Full Scale Output:**

3.0 mV/V

**Output Resistance:**

700 (± 5) ohm

**Input Resistance:**

770 (± 10) ohm

**Material/Finish:**

Alloy steel, coated

**Temperature:**

Operating range  
 0 °F to 150 °F (-18 °C to 65 °C)

**Seal Type:**

Environmentally sealed, IP67

**Safe Overload:**

150% full scale

**Safe Sideload:**

100% full scale

**Rated Excitation:**

5 to 10 VDC (15 V maximum)

**Nonlinearity:**

0.03% full scale

**Hysteresis:**

0.02% full scale

**Insulation Resistance:**

5,000 megohm

**Cable Length:**

25 ft

**Cable Color Code:**

Red +Excitation  
 Black -Excitation  
 Green +Signal  
 White -Signal

**Warranty:**

Two-year limited

**Approvals:**

cFMus

# DOUBLE-ENDED BEAM RL75016SS

Stainless Steel, Environmentally Sealed, IP67

LOAD CELLS /  
WEIGH MODULES

Picture is a representation of actual product.

## Approvals

## Order Information

| Load Rating | Part # | Est. Weight | Price      |
|-------------|--------|-------------|------------|
| 1,000 lb    | 17301  | 4 lb        | \$583.00   |
| 1,500 lb    | 17303  | 4 lb        | \$583.00   |
| 2,000 lb    | 17305  | 4 lb        | \$583.00   |
| 2,500 lb    | 17307  | 4 lb        | \$583.00   |
| 5,000 lb    | 17310  | 4 lb        | \$583.00   |
| 10,000 lb   | 17312  | 7 lb        | \$662.00   |
| 15,000 lb   | 17314  | 7 lb        | \$662.00   |
| 20,000 lb   | 17316  | 7 lb        | \$662.00   |
| 25,000 lb   | 17318  | 7 lb        | \$662.00   |
| 50,000 lb   | 17320  | 25 lb       | \$1,298.00 |
| 75,000 lb*  | 25356  | 27 lb       | \$1,298.00 |

\*75,000lb capacity has a square center

## Dimensions

| Rated Capacity   | A1   | A2   | C    | D    | E     | F     |
|------------------|------|------|------|------|-------|-------|
| lb/in            |      |      |      |      |       |       |
| 1,000 to 5,000   | 0.50 | 1.25 | 1.25 | 1.25 | 7.50  | 6.25  |
| 10,000 to 25,000 | 0.81 | 1.99 | 1.44 | 1.94 | 8.75  | 7.50  |
| 50,000           | 1.31 | 3.00 | 2.44 | 2.94 | 13.50 | 11.50 |
| 75,000           | 1.31 | —    | 2.44 | 2.94 | 13.50 | 11.50 |

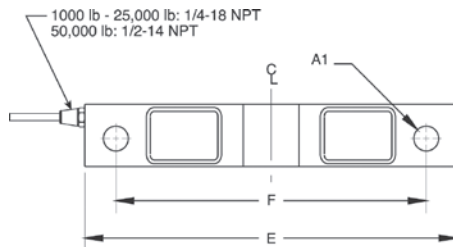

1000-50,000lb

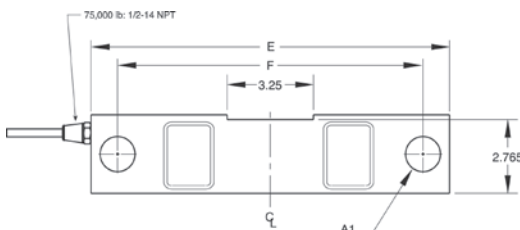

75,000lb

## Interchangeable Products

RICE LAKE WEIGHING SYSTEMS

RL75016WHE\*

VPG® SENSORTRONICS®

65016W

VPG® SENSORTRONICS

65016WH\*

VPG® REVERE

9203

## Weigh Module Available

SURVIVOR®

RL1600 HE Series

\*Hermetically sealed

## Specifications

### Full Scale Output:

3.0 mV/V

### Output Resistance:

700 (± 5) ohm

### Input Resistance:

770 (± 10) ohm

### Material/Finish:

Stainless steel

### Temperature:

Operating range  
0 °F to 150 °F (-18 °C to 65 °C)

### Seal Type:

Environmentally sealed, IP67

### Safe Overload:

150% full scale

### Safe Sideload:

100% full scale

### Rated Excitation:

5 to 10 VDC (15 V maximum)

### Nonlinearity:

0.07% full scale

### Hysteresis:

0.02% full scale

### Cable Diameter:

1,000 to 25,000 lb: 0.200 in  
50,000 to 75,000 lb: 0.305 in Polyurethane jacket

### Deflection at Capacity:

1,000 to 3,000 lb: 0.01 in  
5,000 lb: 0.015 in  
10,000 to 20,000 lb: 0.022 in  
25,000 lb: 0.036 in  
50,000 lb: 0.052 in  
75,000 lb: 0.07 in

### Insulation Resistance:

5,000 megohm

### Cable Length:

25 ft

### Cable Color Code:

Red +Excitation  
Black -Excitation  
Green +Signal  
White -Signal

### Warranty:

Two-year limited

### Approvals:

cFMus

Picture is a representation of actual product.

## Order Information

| Load Rating | Part #        | Est. Weight | Price      |
|-------------|---------------|-------------|------------|
| 1,000 lb    | <b>168114</b> | 5 lb        | \$630.00   |
| 5,000 lb    | <b>168115</b> | 5 lb        | \$630.00   |
| 10,000 lb   | <b>168116</b> | 7 lb        | \$715.00   |
| 15,000 lb   | <b>168117</b> | 7 lb        | \$715.00   |
| 20,000 lb   | <b>168118</b> | 7 lb        | \$715.00   |
| 25,000 lb   | <b>168119</b> | 7 lb        | \$715.00   |
| 50,000 lb   | <b>168120</b> | 33 lb       | \$1,372.00 |

## Dimensions

| Rated Capacity   | A1   | A2   | C    | D    | E     | F     | G    |
|------------------|------|------|------|------|-------|-------|------|
| lb/in            |      |      |      |      |       |       |      |
| 1,000 to 5,000   | 0.50 | 1.25 | 1.25 | 1.25 | 7.50  | 6.25  | 0.69 |
| 10,000 to 25,000 | 0.81 | 1.99 | 1.44 | 1.94 | 8.75  | 7.50  | 0.96 |
| 50,000           | 1.31 | 3.00 | 2.44 | 2.94 | 13.50 | 11.50 | 1.50 |

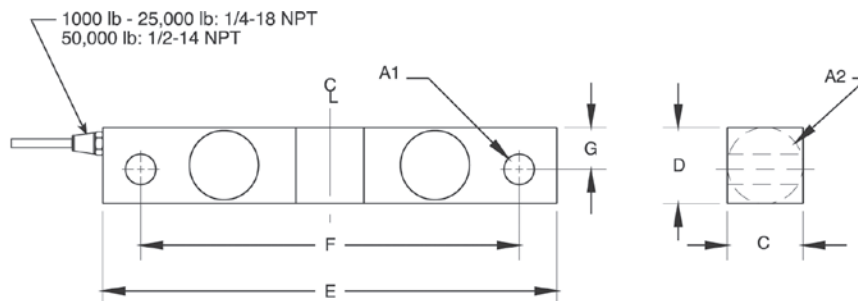

## Interchangeable Products

RICE LAKE WEIGHING SYSTEMS  
**RL75016SS**  
 RICE LAKE WEIGHING SYSTEMS  
**RL75016WHE**

## Specifications

**Full Scale Output:**  
 3.0 mV/V

**Output Resistance:**  
 700 ( $\pm 5$ ) ohm

**Input Resistance:**  
 770 ( $\pm 10$ ) ohm

**Material/Finish:**  
 Stainless steel

**Temperature:**  
 Operating range  
 0 °F to 150 °F (-18 °C to 65 °C)

**Seal Type:**  
 Welded-seal, IP67

**Safe Overload:**  
 100% full scale

**Rated Excitation:**  
 5 to 10 VDC (15 V max)

**Hysteresis:**  
 0.02% full scale

**Linearity:**  
 0.03% full scale

**Cable Length:**  
 25 ft

**Cable Color Code:**  
 Red +Excitation  
 Black -Excitation  
 Green +Signal  
 White -Signal

**Warranty:**  
 Two-year limited

RL75016WHE

Stainless Steel, Hermetically Sealed, IP69K

LOAD CELLS /  
WEIGH MODULES

Picture is a representation of actual product.

Approvals

Order Information

| Load Rating | Part # | Est. Weight | Price    |
|-------------|--------|-------------|----------|
| 1,000 lb    | 67043  | 4 lb        | \$736.00 |
| 1,500 lb    | 67044  | 4 lb        | \$736.00 |
| 2,000 lb    | 67045  | 4 lb        | \$736.00 |
| 2,500 lb    | 67046  | 4 lb        | \$736.00 |
| 5,000 lb    | 67047  | 4 lb        | \$736.00 |
| 10,000 lb   | 67048  | 7 lb        | \$832.00 |
| 15,000 lb   | 67049  | 7 lb        | \$832.00 |
| 20,000 lb   | 67050  | 7 lb        | \$832.00 |
| 25,000 lb   | 67051  | 7 lb        | \$832.00 |

Dimensions

| Rated Capacity   | A1   | A2   | B    | C    | D    | E    | F    | G    | CONDUIT ADAPTER |
|------------------|------|------|------|------|------|------|------|------|-----------------|
| lb/in            |      |      |      |      |      |      |      |      |                 |
| 1,000 to 5,000   | 1.22 | 1.22 | 7.50 | 6.25 | 0.62 | 0.50 | 1.12 | 1.25 | 1/2-14 NPT      |
| 10,000 to 25,000 | 1.44 | 1.94 | 8.75 | 7.50 | 0.62 | 0.81 | 1.62 | 1.99 | 1/2-14 NPT      |

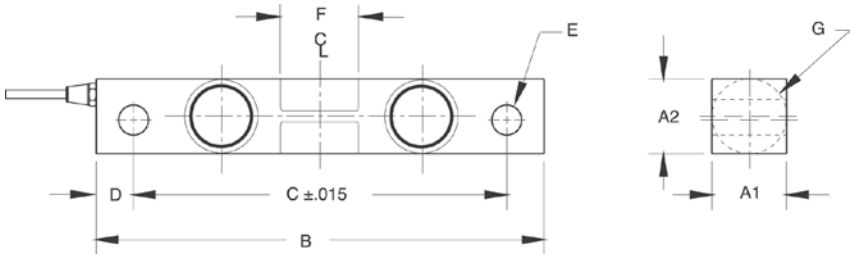

Interchangeable Products

RICE LAKE WEIGHING SYSTEMS

RL75016SS\*

RICE LAKE WEIGHING SYSTEMS

RL75016SS-W\*

VPG® SENSORTRONICS®

65016W\*

VPG® SENSORTRONICS

65016WH

Weigh Module Available

RICE LAKE WEIGHING SYSTEMS

RL1600 Series

\*Welded seal

Specifications

Full Scale Output:

3.0 mV/V

Output Resistance:

699 to 707 ohm

Input Resistance:

686 to 714 ohm

Material/Finish:

Stainless steel

Temperature:

Operating range  
0 °F to 150 °F (-18 °C to 65 °C)

Seal Type:

Hermetically sealed, IP69K

Safe Overload:

150% full scale

Safe Sideload:

100% full scale

Rated Excitation:

5 to 10 VDC (15 V maximum)

Combined Error:

0.03% full scale

Insulation Resistance:

2,000 megohm

Cable Length:

25 ft

Cable Diameter:

0.200 in  
Polyurethane jacket

Cable Color Code:

Red +Excitation  
Black -Excitation  
Green +Signal  
White -Signal

Warranty:

Two-year limited

Approvals:

cFMus

# RL75058I for Rice Lake Coil Scale

Alloy Steel, Environmentally Sealed, NTEP Certified 1:5,000 Class III Multiple Cell, IP67

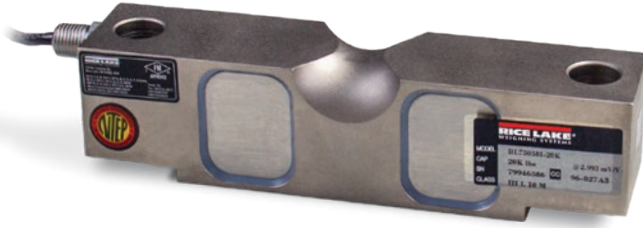

Picture is a representation of actual product.

## Approvals

## Order Information

| Load Rating | Part # | Est. Weight | Price    |
|-------------|--------|-------------|----------|
| 20,000 lb   | 121439 | 8 lb        | \$673.00 |
| 25,000 lb   | 121440 | 8 lb        | \$673.00 |
| 40,000 lb   | 121441 | 13 lb       | \$805.00 |
| 50,000 lb   | 121442 | 19 lb       | \$885.00 |
| 60,000 lb   | 121443 | 19 lb       | \$885.00 |
| 75,000 lb   | 121444 | 19 lb       | \$885.00 |

## Dimensions

| Rated Capacity   | A    | C    | D    | E     | F    | G    | H    | J    | K    | L    | T          |
|------------------|------|------|------|-------|------|------|------|------|------|------|------------|
| lb/in            |      |      |      |       |      |      |      |      |      |      |            |
| 20,000 to 25,000 | 0.68 | 1.69 | 1.94 | 7.75  | 6.50 | 1.38 | 0.75 | 0.90 | 1.63 | 1.70 | 1/4-18 NPT |
| 40,000           | 0.81 | 1.94 | 2.44 | 10.25 | 8.50 | 1.93 | 1.00 | 1.12 | 2.00 | 2.10 | 1/4-18 NPT |
| 50,000 to 75,000 | 1.06 | 2.44 | 2.94 | 10.25 | 8.50 | 1.93 | 1.00 | 1.37 | 2.54 | 2.65 | 1/2-14 NPT |

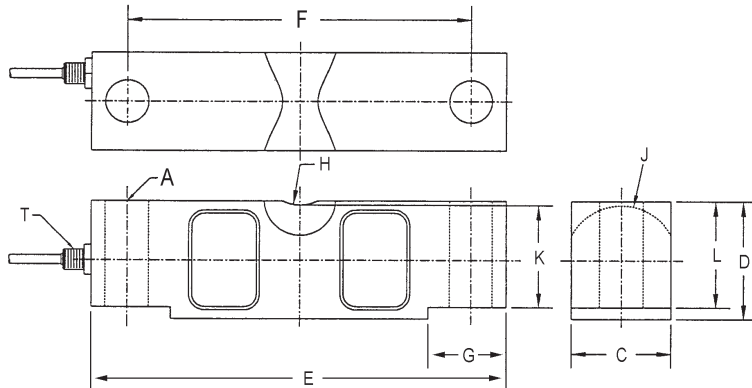

## Specifications

### Full Scale Output:

3.0 mV/V

### Output Resistance:

699 to 707 ohm

### Input Resistance:

686 to 714 ohm

### Material/Finish:

High-alloy steel, nickel plated

### Temperature:

Compensated range

14 °F to 104 °F/-10 °C to 40 °C

Operating range

0 °F to 150 °F/-18 °C to 65 °C

### Seal Type:

Environmentally sealed, IP67

### Safe Overload:

150% full scale

### Safe Sideload:

100% full scale

### Rated Excitation:

5 to 10 VDC (15 V maximum)

### Combined Error:

0.02% full scale

### Insulation Resistance:

5,000 megohm

### Cable Length:

35 ft

### Cable Diameter:

20,000 lb: 0.200 in

40,000 to 75,000 lb: 0.305 in

Polyurethane jacket

### Cable Coloring Code:

Red +Excitation

Black -Excitation

Green +Signal

White -Signal

### Warranty:

Two-year limited

### Approvals:

cFMus

NTEP 98-143

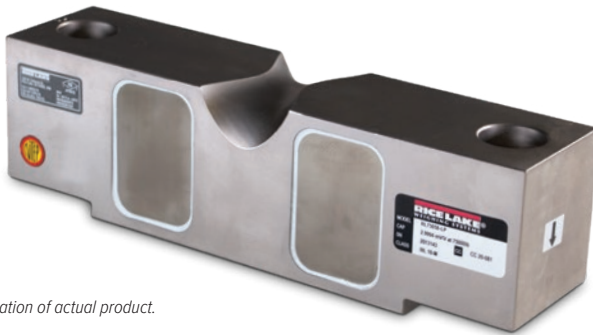

Picture is a representation of actual product.

**Approvals****Order Information**

| Load Rating                           | Part # | Est. Weight | Price      |
|---------------------------------------|--------|-------------|------------|
| <b>NTEP Certified 35 ft Cable</b>     |        |             |            |
| 20,000 lb                             | 197770 | 8 lb        | \$673.00   |
| 25,000 lb                             | 197771 | 8 lb        | \$673.00   |
| 40,000 lb                             | 197772 | 13 lb       | \$805.00   |
| 50,000 lb                             | 197773 | 19 lb       | \$885.00   |
| 60,000 lb                             | 197774 | 19 lb       | \$885.00   |
| 75,000 lb                             | 197775 | 19 lb       | \$885.00   |
| 100,000 lb                            | 197776 | 40 lb       | \$1,669.00 |
| 125,000 lb                            | 197777 | 40 lb       | \$1,669.00 |
| <b>Non-NTEP Certified 35 ft Cable</b> |        |             |            |
| 10,000 lb                             | 197769 | 8 lb        | \$652.00   |
| <b>NTEP Certified 60 ft Cable</b>     |        |             |            |
| 50,000 lb                             | 197778 | 20 lb       | \$995.00   |
| 75,000 lb**                           | 197781 | 20 lb       | \$995.00   |
| 75,000 lb*                            | 197782 | 20 lb       | \$1,100.00 |
| 125,000 lb                            | 197779 | 40 lb       | \$1,800.00 |
| <b>NTEP Certified 100 ft Cable</b>    |        |             |            |
| 75,000 lb                             | 197780 | 22 lb       | \$1,100.00 |

\*Stainless steel overbraid cable

\*\*Used in Rice Lake truck scales

**Dimensions**

| Rated Capacity     | A    | C    | D    | E     | F     | G    | H    | J    | K    | L    | T          |
|--------------------|------|------|------|-------|-------|------|------|------|------|------|------------|
| lb/in              |      |      |      |       |       |      |      |      |      |      |            |
| 10,000 to 25,000   | 0.68 | 1.69 | 1.94 | 7.75  | 6.50  | 1.38 | 0.75 | 0.90 | 1.63 | 1.70 | 1/4-18 NPT |
| 40,000             | 0.81 | 1.94 | 2.44 | 10.25 | 8.50  | 1.93 | 1.00 | 1.12 | 2.00 | 2.10 | 1/4-18 NPT |
| 50,000 to 75,000   | 1.06 | 2.44 | 2.94 | 10.25 | 8.50  | 1.93 | 1.00 | 1.37 | 2.54 | 2.65 | 1/2-14 NPT |
| 100,000 to 125,000 | 1.62 | 2.90 | 3.86 | 15.25 | 12.75 | 3.13 | 1.50 | 1.80 | 3.30 | 3.43 | 1/2-14 NPT |

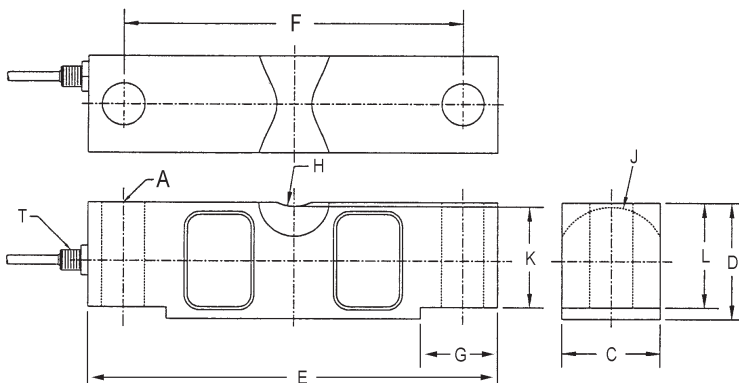
**Interchangeable Products**

VPG® SENSORTRONICS®

**65058A**

VPG® CELTRON

**CLB****Weigh Module Available**

RICE LAKE WEIGHING SYSTEMS

**RL2100HE**

RICE LAKE WEIGHING SYSTEMS

**MVS****Specifications****Full Scale Output:**

3.0 mV/V

**Output Resistance:**

700 (± 5) ohm

**Input Resistance:**

770 (± 10) ohm

**Material/Finish:**

High-alloy steel, nickel plated

**Temperature:**

Compensated range

14 °F to 104 °F (-10 °C to 40 °C)

Operating range

0 °F to 150 °F (-18 °C to 65 °C)

**Seal Type:**

Environmentally sealed, IP67

**Safe Overload:**

150% full scale

**Safe Sideload:**

100% full scale

**Rated Excitation:**

5 to 10 VDC (15 V maximum)

**Combined Error:**

0.02% full scale

**Insulation Resistance:**

5,000 megohm

**Cable Length:**

35 ft

60 ft

100 ft

**Cable Diameter:**

10,000 to 25,000 lb: 0.200 in

40,000 to 125,000 lb: 0.305 in

Polyurethane jacket

**Cable Coloring Code:**

Red +Excitation

Black -Excitation

Green +Signal

White -Signal

**Warranty:**

Two-year limited

**Approvals:**

cFMus

NTEP 20-081

# DOUBLE-ENDED BEAM RL75058S-LP

Stainless Steel, Hermetically Sealed, NTEP Certified 1:10,000 Class IIIIL Multiple Cell, IP68/69K

LOAD CELLS /  
WEIGH MODULES

Picture is a representation of actual product.

## Approvals

## Order Information

| Load Rating                           | Part # | Est. Weight | Price      |
|---------------------------------------|--------|-------------|------------|
| <b>NTEP Certified 35 ft Cable</b>     |        |             |            |
| 20,000 lb                             | 197797 | 8 lb        | \$927.00   |
| 25,000 lb                             | 197798 | 8 lb        | \$927.00   |
| 40,000 lb                             | 198430 | 13 lb       | \$1,160.00 |
| 50,000 lb                             | 197799 | 19 lb       | \$1,160.00 |
| 60,000 lb                             | 197800 | 19 lb       | \$1,160.00 |
| 75,000 lb                             | 197801 | 19 lb       | \$1,160.00 |
| 100,000 lb                            | 197803 | 40 lb       | Consult    |
| 125,000 lb                            | 197804 | 40 lb       | Consult    |
| <b>Non-NTEP Certified 35 ft Cable</b> |        |             |            |
| 10,000 lb                             | 197796 | 8 lb        | \$864.00   |
| <b>NTEP Certified 60 ft Cable</b>     |        |             |            |
| 75,000 lb                             | 197802 | 20 lb       | \$1,240.00 |

## Dimensions

| Rated Capacity     | A     | B    | C    | D    | E    | F     | ØG   | H          | I     | J     | K    |
|--------------------|-------|------|------|------|------|-------|------|------------|-------|-------|------|
| lb/in              |       |      |      |      |      |       |      |            |       |       |      |
| 10,000 to 25,000   | 7.75  | 1.38 | 1.94 | 1.69 | 1.70 | 6.50  | 0.68 | 1/4-18 NPT | R19.1 | R22.9 | 1.63 |
| 40,000             | 10.25 | 1.93 | 2.44 | 1.94 | 2.10 | 8.50  | 0.81 | 1/4-18 NPT | R25.4 | R28.5 | 2.00 |
| 50,000 to 75,000   | 10.25 | 1.93 | 2.94 | 2.44 | 2.65 | 8.50  | 1.06 | 1/2-14 NPT | R25.4 | R34.8 | 2.54 |
| 100,000 to 125,000 | 15.25 | 3.13 | 3.86 | 2.90 | 3.43 | 12.75 | 1.62 | 1/2-14 NPT | R38.1 | R45.7 | 3.30 |

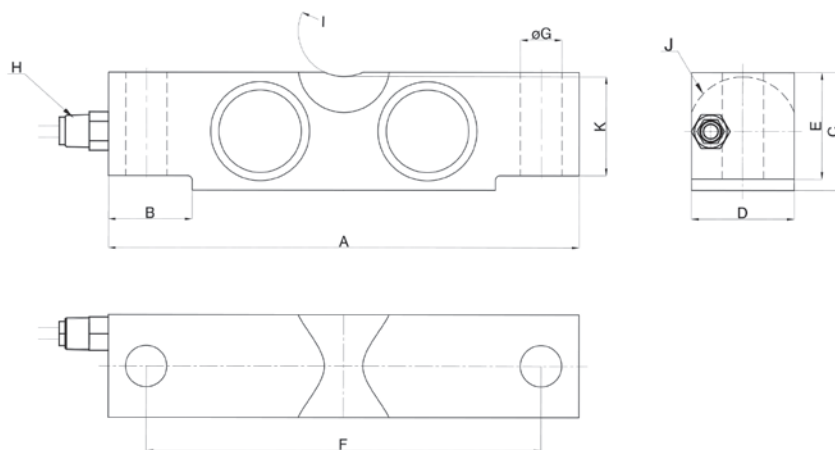

## Interchangeable Products

VPG® SENSORTRONICS®  
65058S

## Weigh Module Available

RICE LAKE WEIGHING SYSTEMS  
RL2100HE  
RICE LAKE WEIGHING SYSTEMS  
MVS

## Specifications

### Full Scale Output:

3.0 mV/V

### Output Resistance:

700 (± 7) ohm

### Input Resistance:

700 (± 14) ohm

### Material/Finish:

Stainless steel

### Temperature:

Compensated range

14 °F to 104 °F (-10 °C to 40 °C)

Operating range

0 °F to 150 °F (-18 °C to 65 °C)

### Seal Type:

Hermetically sealed, IP68/IP69K

### Safe Overload:

150% full scale

### Safe Sideload:

100% full scale

### Rated Excitation:

5 to 10 VDC (15 V maximum)

### Combined Error:

0.02% full scale

### Insulation Resistance:

5,000 megohm

### Cable Length:

35 ft

60 ft

### Cable Diameter:

10,000 to 25,000 lb: 0.200 in

40,000 to 125,000 lb: 0.305 in

Polyurethane jacket

### Cable Coloring Code:

Red +Excitation

Black -Excitation

Green +Signal

White -Signal

### Warranty:

Two-year limited

### Approvals:

cFMus

NTEP 20-081

Picture is a representation of actual product.

#### Approvals

#### Order Information

| Load Rating        | Part # | Est. Weight | Price      |
|--------------------|--------|-------------|------------|
| <b>35 ft Cable</b> |        |             |            |
| 20,000 lb          | 53481  | 6 lb        | \$927.00   |
| 25,000 lb          | 50559  | 6 lb        | \$927.00   |
| 35,000 lb          | 50560  | 19 lb       | \$1,160.00 |
| 50,000 lb          | 50561  | 19 lb       | \$1,160.00 |
| 60,000 lb          | 50562  | 19 lb       | \$1,095.00 |
| 75,000 lb          | 50563  | 19 lb       | \$1,160.00 |
| 100,000 lb         | 50564  | 19 lb       | \$2,115.00 |
| <b>60 ft Cable</b> |        |             |            |
| 25,000 lb          | 157931 | 6 lb        | \$1,050.00 |

#### Dimensions

| Rated Capacity   | F    | A1   | A2   | B     | C    | G    | H    | J    | K    | D    | L          |
|------------------|------|------|------|-------|------|------|------|------|------|------|------------|
| lb/in            |      |      |      |       |      |      |      |      |      |      |            |
| 20,000 to 25,000 | 0.68 | 1.69 | 1.94 | 7.75  | 6.50 | 1.38 | 0.75 | 0.90 | 1.63 | 1.70 | 1/4-18 NPT |
| 35,000 to 75,000 | 1.06 | 2.44 | 2.94 | 10.25 | 8.50 | 1.93 | 1.00 | 1.37 | 2.54 | 2.65 | 1/2-14 NPT |
| 100,000          | 1.06 | 2.44 | 3.44 | 10.25 | 8.50 | 1.93 | 1.00 | 1.37 | 2.54 | 2.65 | 1/2-14 NPT |

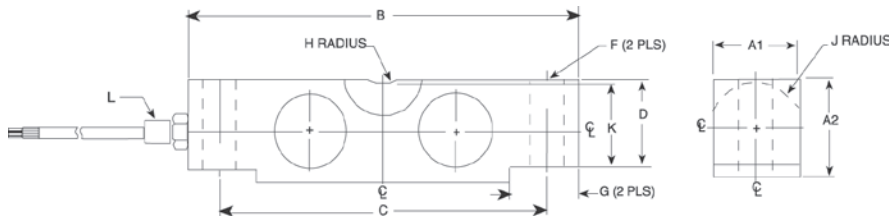

#### Weigh Module Available

RICE LAKE WEIGHING SYSTEMS

**MVS**

RICE LAKE WEIGHING SYSTEMS

**RL2100HE**

#### Specifications

##### Full Scale Output:

3.0 mV/V

##### Output Resistance:

699 to 707 ohm

##### Input Resistance:

686 to 714 ohm

##### Material/Finish:

Stainless steel

##### Temperature:

Compensated range

14 °F to 104 °F (-10 °C to 40 °C)

Operating range

0 °F to 150 °F (-18 °C to 65 °C)

##### Seal Type:

Welded-seal, IP67

##### Safe Overload:

150% full scale

##### Safe Sideload:

100% full scale

##### Rated Excitation:

5 to 10 VDC (15 V maximum)

##### Combined Error:

0.02% full scale

##### Insulation Resistance:

1,000 megohm

##### Cable Length:

35 ft

60 ft

##### Cable Diameter:

20,000 to 25,000 lb: 0.200 in

35,000 to 100,000 lb: 0.305 in

Polyurethane jacket

##### Cable Coloring:

Red +Excitation

Black -Excitation

Green +Signal

White -Signal

##### Warranty:

Two-year limited

##### Approvals:

cFMus

NTEP 96-027

Picture is a representation of actual product.

#### Approvals

#### Order Information

| Load Rating        | Part #        | Est. Weight | Price      |
|--------------------|---------------|-------------|------------|
| <b>40 ft Cable</b> |               |             |            |
| 50,000 lb          | <b>21611</b>  | 20 lb       | \$900.00   |
| 65,000 lb          | <b>21612</b>  | 20 lb       | \$900.00   |
| 100,000 lb         | <b>21613</b>  | 20 lb       | \$1,160.00 |
| <b>60 ft Cable</b> |               |             |            |
| 50,000 lb          | <b>107583</b> | 20 lb       | \$980.00   |

#### Dimensions

| Rated Capacity   | A     | B    | D    | E    | F    | G    | H    | J    | K    | L    | M          | N    | P    | Q    | R    |
|------------------|-------|------|------|------|------|------|------|------|------|------|------------|------|------|------|------|
| lb/in            |       |      |      |      |      |      |      |      |      |      |            |      |      |      |      |
| 50,000 to 65,000 | 10.25 | 5.12 | 1.00 | 0.75 | 0.78 | 2.40 | 4.25 | 8.50 | 1.00 | 2.06 | 1/2-14 NPT | 1.50 | 3.00 | 1.03 | 2.20 |
| 100,000          | 10.25 | 5.12 | 1.00 | —    | —    | 2.40 | 4.25 | 8.50 | 1.00 | 2.06 | 1/2-14 NPT | 1.50 | 3.00 | 1.03 | 2.20 |

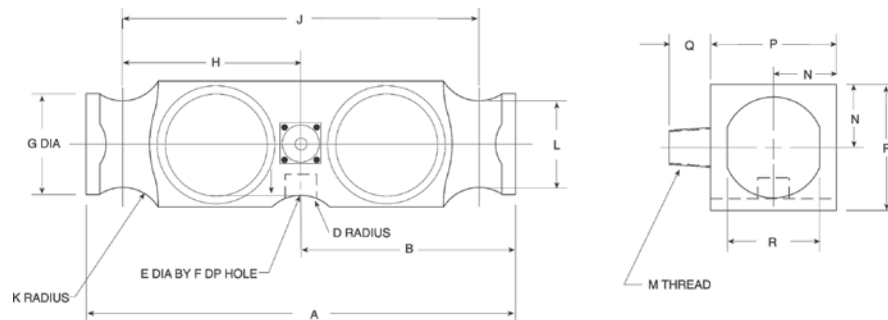

#### Interchangeable Products

VPG® REVERE

**5223**

VPG® SENSORTRONICS®

**65040A-XX-1127W**

ARTECH®

**80210**

THURMAN®

**TSC 800**

UNIBRIDGE®

**DL9000**

#### Weigh Module Available

RICE LAKE WEIGHING SYSTEMS

**Translink**

#### Specifications

##### Full Scale Output:

3.0 mV/V

##### Output Resistance:

699 to 707 ohm

##### Input Resistance:

686 to 714 ohm

##### Material/Finish:

High-alloy steel

##### Temperature:

Compensated range

14 °F to 104 °F (-10 °C to 40 °C)

Operating range

0 °F to 150 °F (-18 °C to 65 °C)

##### Seal Type:

Welded-seal, IP67

##### Safe Overload:

150% full scale

##### Safe Sideload:

100% full scale

##### Rated Excitation:

5-10 VDC (15 V maximum)

##### Non-repeatability:

0.01% full scale

##### Combined Error:

0.03% full scale

##### Insulation Resistance:

5,000 megohm

##### Deflection at Capacity:

50,000 lb: 0.018 in

65,000 lb: 0.022 in

100,000 lb: 0.034 in

##### Cable Length:

40 ft

60 ft

##### Cable Diameter:

0.305 in polyurethane jacket

##### Cable Color Code:

Red +Excitation

Black -Excitation

Green +Signal

White -Signal

##### Warranty:

Two-year limited

##### Approvals:

cFMus

NTEP 97-126

RLDB50000S

Stainless Steel, Welded Seal, NTEP Certified 1:10,000 IIIIL Multiple Cell, IP67

LOAD CELLS /  
WEIGH MODULES

Picture is a representation of actual product.

Approvals

Order Information

| Load Rating | Part # | Est. Weight | Price      |
|-------------|--------|-------------|------------|
| 50,000 lb   | 91765  | 10 lb       | \$1,266.00 |

Dimensions

| Rated Capacity | B    | C    | D    | E    | F    | G    | K    | I    |
|----------------|------|------|------|------|------|------|------|------|
| lb/in          |      |      |      |      |      |      |      |      |
| 50,000         | 8.25 | 7.25 | 2.00 | 1.76 | 0.75 | 0.93 | 1.80 | 2.50 |

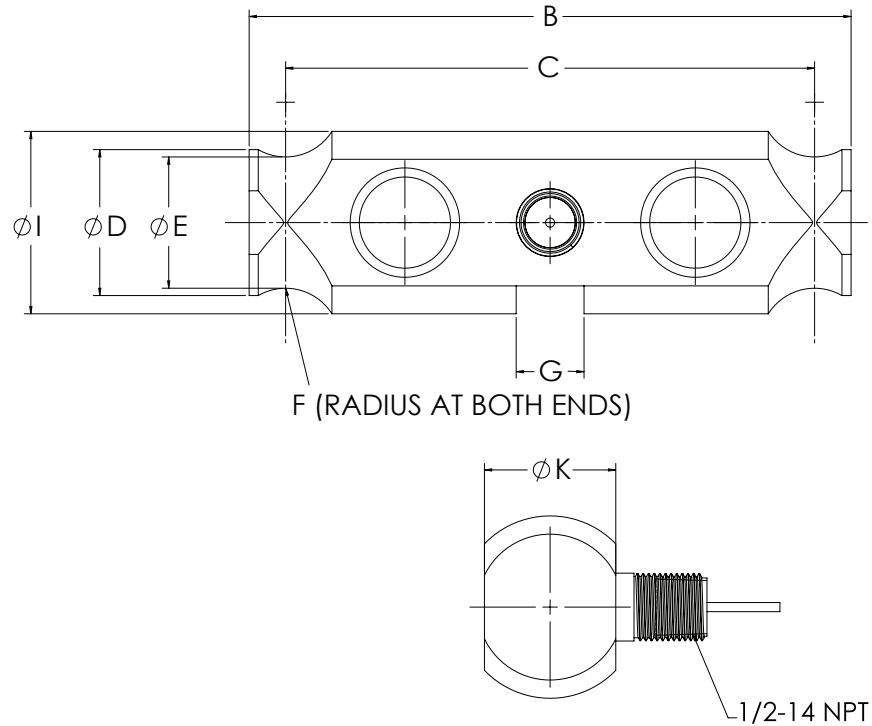

Interchangeable Products

CARDINAL®  
DB50000S

Specifications

- Full Scale Output:**  
2.0 ± 0.1% mV/V
- Output Resistance:**  
699 to 707 ohm
- Input Resistance:**  
686 to 714 ohm
- Material/Finish:**  
Stainless steel
- Temperature:**  
Compensated range  
14 °F to 104 °F (-10 °C to 40 °C)  
Operating range  
0 °F to 150 °F (-18 °C to 65 °C)
- Seal Type:**  
Welded-seal, IP67
- Safe Overload:**  
150% full scale
- Safe Sideload:**  
100% full scale
- Rated Excitation:**  
5 to 10 VDC (15 V maximum)
- Non-repeatability:**  
0.01% full scale
- Combined Error:**  
0.03% full scale
- Insulation Resistance:**  
5,000 megohm
- Deflection at Capacity:**  
0.01 in
- Cable Length:**  
35 ft
- Cable Diameter:**  
0.305 in  
Polyurethane jacket
- Cable Color Code:**  
Red +Excitation  
Black -Excitation  
White +Signal  
Green -Signal
- Warranty:**  
Two-year limited
- Approvals:**  
cFMus  
NTEP 92-018

Picture is a representation of actual product.

#### Approvals

#### Order Information

| Load Rating        | Part #       | Est. Weight | Price      |
|--------------------|--------------|-------------|------------|
| <b>35 ft Cable</b> |              |             |            |
| 25,000 lb          | <b>21614</b> | 11 lb       | \$673.00   |
| 40,000 lb          | <b>21615</b> | 12 lb       | \$805.00   |
| 50,000 lb LE       | <b>21616</b> | 17 lb       | \$885.00   |
| 60,000 lb LE       | <b>21617</b> | 17 lb       | \$885.00   |
| 75,000 lb          | <b>21618</b> | 17 lb       | \$885.00   |
| 100,000 lb         | <b>21619</b> | 40 lb       | \$1,669.00 |
| 125,000 lb         | <b>21620</b> | 40 lb       | \$1,669.00 |
| <b>40 ft Cable</b> |              |             |            |
| 50,000 lb SE       | <b>87253</b> | 11 lb       | \$805.00   |
| 60,000 lb SE       | <b>53593</b> | 11 lb       | \$805.00   |
| <b>50 ft Cable</b> |              |             |            |
| 50,000 lb LE       | <b>21621</b> | 18 lb       | \$917.00   |
| 60,000 lb LE       | <b>21622</b> | 18 lb       | \$917.00   |
| 75,000 lb          | <b>40951</b> | 18 lb       | \$917.00   |

SE=small envelope; LE=large envelope

#### Dimensions

| Rated Capacity      | A     | C    | D    | E    | F    | G     | H    | J    | K    |
|---------------------|-------|------|------|------|------|-------|------|------|------|
| lb/in               |       |      |      |      |      |       |      |      |      |
| 25,000 to 60,000 SE | 8.25  | 1.63 | 2.00 | 0.50 | 0.50 | 7.25  | 1.75 | 1.94 | 2.44 |
| 50,000 LE to 75,000 | 11.50 | 1.70 | 2.20 | 0.75 | 1.00 | 10.00 | 2.00 | 1.94 | 2.94 |
| 100,000 to 125,000  | 14.50 | 2.44 | 3.20 | 1.00 | 1.50 | 12.50 | 2.75 | 2.90 | 3.86 |

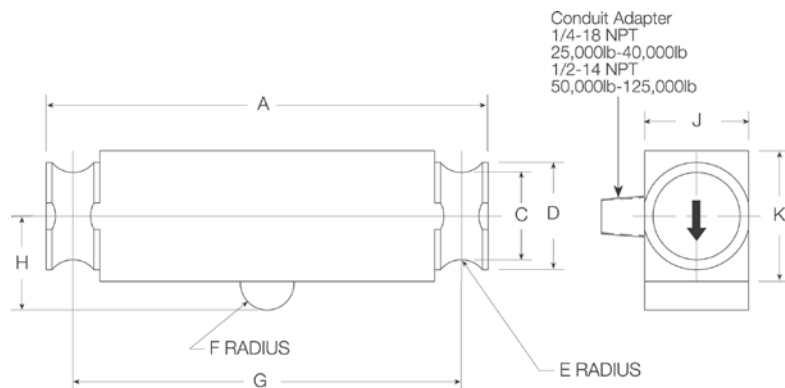

#### Interchangeable Products

VPG® SENSORTRONICS®

**65040A**

ARTECH®

**80310**

THURMAN®

**TSC 840**

SENTRAN

**WD1**

ANYLOAD

**102TH**

#### Weigh Module Available

RICE LAKE WEIGHING SYSTEMS

**Translink™**

#### Specifications

##### Full Scale Output:

3.0 mV/V

##### Output Resistance:

700 (± 5) ohm

##### Input Resistance:

770 (± 10) ohm

##### Material/Finish:

High-alloy steel, nickel plated

##### Temperature:

Compensated range

14 °F to 104 °F (-10 °C to 40 °C)

Operating range

0 °F to 150 °F (-18 °C to 65 °C)

##### Seal Type:

Environmentally sealed, IP67

##### Safe Overload:

150% full scale

##### Safe Sideload:

100% full scale

##### Rated Excitation:

5 to 10 VDC (15 V maximum)

##### Combined Error:

0.03% full scale

##### Insulation Resistance:

1,000 megohm

##### Cable Length:

35 ft

40 ft

50 ft

##### Cable Diameter:

25,000 lb: 0.200 in

40,000 to 75,000 lb: 0.305 in polyurethane jacket

##### Cable Coloring Code:

Red +Excitation

Black -Excitation

Green +Signal

White -Signal

##### Warranty:

Two-year limited

##### Approvals:

cFMus

NTEP 00-027

RLCSP1

Stainless Steel, Welded Seal, NTEP Certified 1:10,000 Class IIIL Multiple Cell, IP67

LOAD CELLS /  
WEIGH MODULES

Picture is a representation of actual product.

Approvals

Order Information

| Load Rating | Part # | Est. Weight | Price      |
|-------------|--------|-------------|------------|
| 35 ft Cable |        |             |            |
| 25,000 lb   | 32702  | 7 lb        | \$1,903.00 |
| 50,000 lb   | 32701  | 7 lb        | \$1,903.00 |
| 100,000 lb  | 32700  | 15 lb       | \$2,226.00 |
| 200,000 lb  | 32699  | 28 lb       | \$3,175.00 |
| 80 ft Cable |        |             |            |
| 200,000 lb  | 197788 | 30 lb       | \$3,312.00 |

Dimensions

| Rated Capacity   | A    | B    | D     | F    | G    | H          | L-DEPTH |
|------------------|------|------|-------|------|------|------------|---------|
| lb/in            |      |      |       |      |      |            |         |
| 25,000 to 50,000 | 3.00 | 3.25 | 6.00  | 0.40 | 1.25 | 1/2-20 UNF | 0.31    |
| 100,000          | 4.00 | 5.00 | 6.00  | 0.51 | 2.31 | 3/4-16 UNF | 0.56    |
| 200,000          | 6.00 | 7.25 | 17.00 | 1.04 | 3.13 | 3/4-16 UNF | 0.75    |

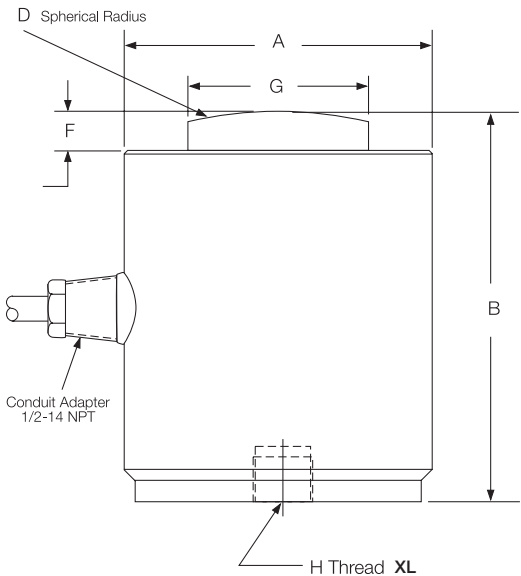

Interchangeable Products

VPG® REVERE  
**CSP**  
VPG® SENSORTRONICS®  
**65088-1000**  
VPG® REVERE  
**692B**  
HOWE RICHARDSON®  
**244699-000X**  
STREETER AMET®  
**3760XXX**

Weigh Module Available

RICE LAKE WEIGHING SYSTEMS  
**MagnaMount®**

Specifications

**Full Scale Output:**  
2.0 mV/V

**Output Resistance:**  
475.2 to 484.8 ohm

**Input Resistance:**  
445.5 to 454.5 ohm

**Material/Finish:**  
Stainless steel

**Temperature:**  
Compensated range  
14 °F to 104 °F (-10 °C to 40 °C)  
Operating range  
0 °F to 150 °F (-18 °C to 65 °C)

**Seal Type:**  
Welded-seal, IP67

**Safe Overload:**  
150% full scale

**Rated Excitation:**  
5 to 10 VDC (15 V maximum)

**Combined Error:**  
0.03% full scale

**Non-repeatability:**  
0.01% full scale

**Insulation Resistance:**  
1,000 megohm

**Deflection at Capacity:**  
25,000 to 50,000 lb: 0.003 in  
100,000 to 125,000 lb: 0.006 in

**Cable Length:**  
35 ft  
80 ft

**Cable Diameter:**  
0.305 in polyurethane jacket

**Cable Color Code:**  
Green +Excitation  
Black -Excitation  
White +Signal  
Red -Signal  
Orange Shield

**Warranty:**  
Two-year limited

**Approvals:**  
NTEP 95-140

Picture is a representation of actual product.

#### Approvals

#### Order Information

| Load Rating | Part #       | Est. Weight | Price      |
|-------------|--------------|-------------|------------|
| 50,000 lb   | <b>34855</b> | 20 lb       | \$2,325.00 |
| 100,000 lb  | <b>34856</b> | 36 lb       | \$2,325.00 |
| 200,000 lb  | <b>34857</b> | 75 lb       | \$3,598.00 |

#### Dimensions

| Rated Capacity | D    | D1   | D2   | H     | H1   | H2   | H3   | R     | R1   | T                    |
|----------------|------|------|------|-------|------|------|------|-------|------|----------------------|
| lb/in          |      |      |      |       |      |      |      |       |      |                      |
| 50,000         | 4.50 | 1.25 | 2.38 | 7.50  | 1.17 | 0.75 | 0.75 | 8.00  | 3.75 | 3/8-24 UNF × .63 DP  |
| 100,000        | 5.75 | 1.75 | 4.00 | 9.13  | 2.00 | 0.87 | 1.05 | 12.00 | 4.05 | 1/2-20 UNF × .75 DP  |
| 200,000        | 7.50 | 2.50 | 5.50 | 11.63 | 2.93 | 0.97 | 0.97 | 12.00 | 5.11 | 5/8-18 UNF × 25.4 DP |

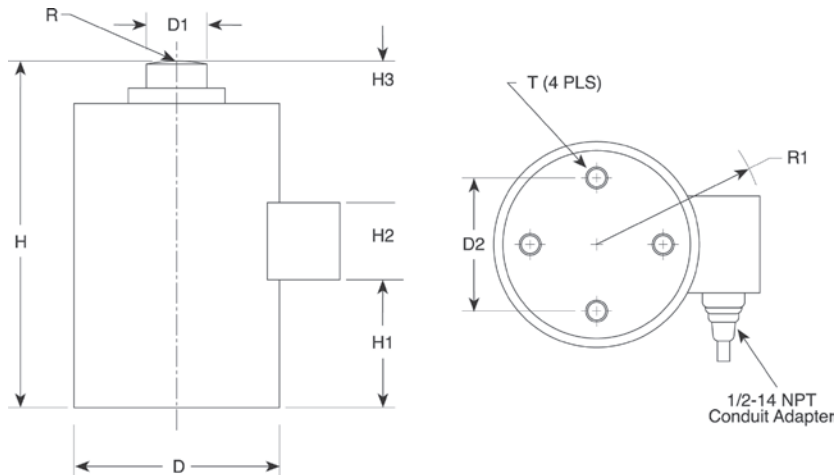

#### Interchangeable Products

VPG® REVERE  
**792**

#### Specifications

**Full Scale Output:**  
2.0 mV/V

**Output Resistance:**  
350 (± 3.5) ohm

**Input Resistance:**  
350 (± 3.5) ohm

**Material/Finish:**  
Stainless steel

**Temperature:**  
Compensated range  
14 °F to 104 °F (-10 °C to 40 °C)  
Operating range  
0 °F to 150 °F (-18 °C to 65 °C)

**Seal Type:**  
Hermetically sealed, IP68

**Safe Overload:**  
150% full scale

**Rated Excitation:**  
10 VDC (15 V maximum)

**Non-repeatability:**  
0.01% full scale

**Combined Error:**  
0.03% full scale

**Insulation Resistance:**  
> 1,000 megohm

**Deflection at Capacity:**  
50,000 lb: 0.004 in  
100,000 lb: 0.006 in  
200,000 lb: 0.009 in

**Cable Length:**  
35 ft

**Cable Color Code:**  
Green +Excitation  
Black -Excitation  
White +Signal  
Red -Signal  
Orange Shield

**Warranty:**  
Two-year limited

**Approvals:**  
cFMus  
NTEP 92-218

ROCKER COLUMN  
**RLSCA-50K**

Stainless Steel, Welded Seal, NTEP Certified 1:10,000 Class IIIL Multiple Cell, IP67

LOAD CELLS /  
WEIGH MODULES

Picture is a representation of actual product.

Approvals

Order Information

| Load Rating                                       | Part # | Est. Weight | Price       |
|---|--------|-------------|-------------|
| 50,000 lb*  | 68918  | 7 lb        | \$1,055.00  |
| Replacement Parts                                 |        |             |             |
| Replacement load cup set upper and lower included | 85433  | 1 lb        | \$100.00    |
| Replacement O-ring                                | 92988  | 1 lb        | \$1.00/each |

\*Load cell supplied with load cups

Dimensions

| Rated Capacity | A    | B    | C    | D    | F    | H    | I    | J    | K    |
|----------------|------|------|------|------|------|------|------|------|------|
| lb/in          |      |      |      |      |      |      |      |      |      |
| 50,000         | 1.46 | 7.75 | 7.25 | 2.82 | 1.70 | 0.50 | 0.25 | 1.48 | 2.50 |

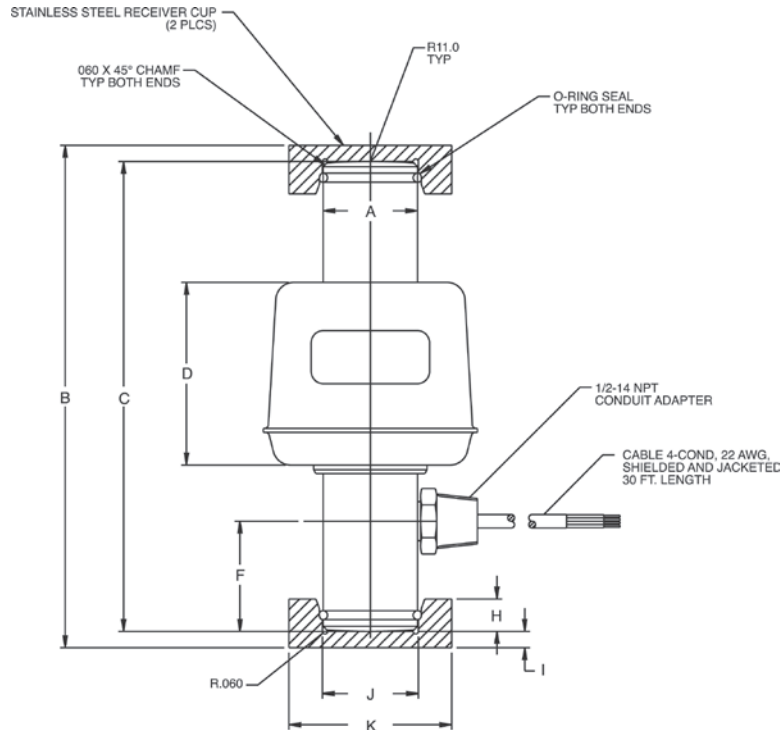

Interchangeable Products

CARDINAL®  
SCA-50K

Specifications

- Full Scale Output:**  
2 mV/V nominal
- Output Resistance:**  
1,050 (± 10) ohm
- Input Resistance:**  
1,100 to 1,500 ohm
- Material/Finish:**  
Stainless steel
- Temperature:**  
Compensated range  
14 °F to 104 °F (-10 °C to 40 °C)  
Operating range  
0 °F to 150 °F (-18 °C to 65 °C)
- Seal Type:**  
Welded-seal, IP67
- Safe Overload:**  
150% full scale
- Rated Excitation:**  
5 to 10 VDC (15 V maximum)
- Combined Error:**  
0.025% full scale
- Non-repeatability:**  
0.01% full scale
- Insulation Resistance:**  
1,000 megohm
- Cable Length:**  
30 ft
- Cable Diameter:**  
0.200 in  
Polyurethane jacket
- Cable Color Code:**  
Green +Excitation  
Black -Excitation  
Red +Signal  
White -Signal
- Warranty:**  
Two-year limited
- Approvals:**  
NTEP 01-073  
cFMus

Picture is a representation of actual product.

#### Approvals

#### Order Information: RL70510

| Load Rating    | Part #        | Est. Weight | Price      |
|----------------|---------------|-------------|------------|
| 30t            | <b>169363</b> | 6 lb        | \$1,044.00 |
| Upper load cup | <b>109332</b> | 4 lb        | \$143.00   |
| Lower load cup | <b>109331</b> | 4 lb        | \$116.00   |

#### Order Information: RL80453

| Load Rating    | Part #        | Est. Weight | Price      |
|----------------|---------------|-------------|------------|
| 100,000 lb     | <b>169365</b> | 6 lb        | \$1,070.00 |
| Upper load cup | <b>109332</b> | 4 lb        | \$143.00   |
| Lower load cup | <b>109331</b> | 4 lb        | \$116.00   |

#### Dimensions

| Rated Capacity | H1   | H2   | H3   | H5   | H7   | H8   | D1   | D2   |
|----------------|------|------|------|------|------|------|------|------|
| t/in           |      |      |      |      |      |      |      |      |
| 30             | 5.51 | 2.76 | 1.02 | 0.51 | 1.54 | 3.32 | 1.54 | 3.18 |
| lb/in          |      |      |      |      |      |      |      |      |
| 100,000        | 5.91 | 2.95 | 1.30 | 0.51 | 1.54 | 3.32 | 1.54 | 3.18 |

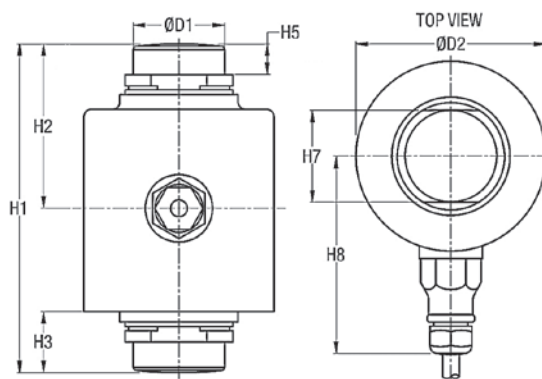
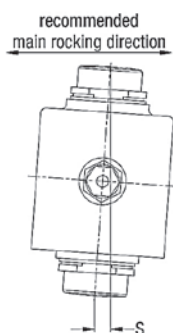

#### Interchangeable Products

FAIRBANKS®

**70510** ..... LCF HR 4020-2A

FAIRBANKS

**80453** ..... LCF HR 4020-21

#### Specifications

##### Full Scale Output:

2.0 mV/V

##### Output Resistance:

1,000 ( $\pm 2$ ) ohm

##### Input Resistance:

1,150 ( $\pm 50$ ) ohm

##### Material/Finish:

Stainless steel

##### Temperature:

Compensated range

14 °F to 104 °F (-10 °C to 40 °C)

Operating range

0 °F to 150 °F (-18 °C to 65 °C)

##### Seal Type:

Hermetically sealed, IP69K

##### Safe Overload:

200% full scale

##### Rated Excitation:

5 to 10 VDC (15 V max)

##### Combined Error:

0.02% full scale

##### Insulation Resistance:

5,000 megohm

##### Cable Length:

15 ft

##### Cable Diameter:

0.200 in

Stainless steel overbraid cable

##### Cable Color Code:

Green +Excitation

Black -Excitation

White +Signal

Red -Signal

Yellow Shield

##### Warranty:

Two-year limited

##### Approvals:

NTEP 15-057

**RL75114-50K**

Stainless Steel, Welded Seal, NTEP Certified 1:10,000 Class III L, IP67

Picture is a representation of actual product.

**Approvals****Order Information**

| Load Rating              | Part #        | Est. Weight | Price      |
|--------------------------|---------------|-------------|------------|
| 50,000 lb LE             | <b>88074</b>  | 6 lb        | \$1,266.00 |
| <b>Replacement Parts</b> |               |             |            |
| Replacement O-ring       | <b>92988</b>  | 1lb         | \$1.00     |
| Spring pin               | <b>116181</b> | 1 lb        | \$5.00     |

LE=Large envelope

Not interchangeable with Sensortronics 65114 - different mV/V

**Dimensions**

| Rated Capacity | A    | D    | H    | H1   | W1   | W3   |
|----------------|------|------|------|------|------|------|
| lb/in          |      |      |      |      |      |      |
| 50,000 LE      | 0.87 | 0.38 | 7.56 | 2.82 | 1.46 | 2.18 |

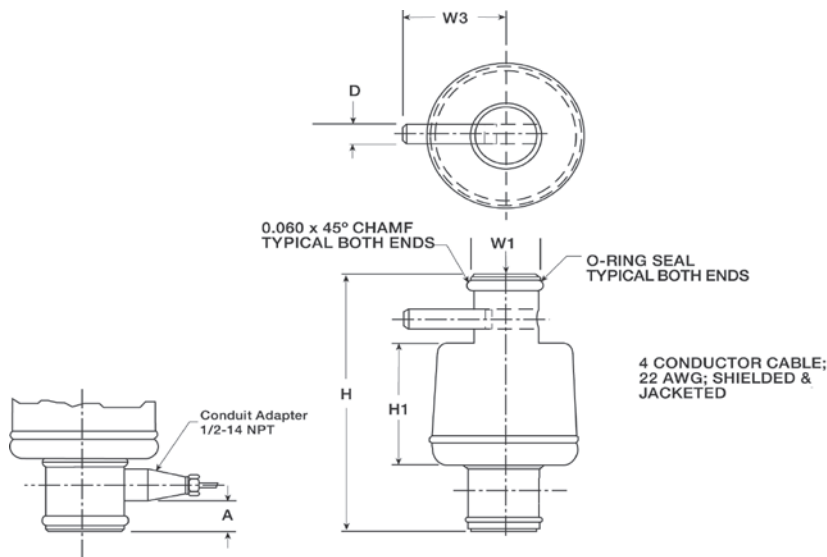
**Interchangeable Products**

FAIRBANKS®

**64166**..... LCF HR 4020-2**Specifications****Full Scale Output:**

1.8 mV/V nominal

**Output Resistance:**

1,000 (± 10) ohm

**Input Resistance:**

1,000 ohm

**Material/Finish:**

Stainless steel

**Temperature:**

Compensated range

14 °F to 104 °F (-10 °C to 40 °C)

Operating range

0 °F to 150 °F (-18 °C to 65 °C)

**Seal Type:**

Welded-seal, IP67

**Safe Overload:**

150% full scale

**Rated Excitation:**

5 to 10 VDC

**Combined Error:**

0.025% full scale

**Non-repeatability:**

0.01% full scale

**Insulation Resistance:**

1,000 megohm

**Cable Length:**

30 ft

**Cable Diameter:**

0.200 in overbraid cable

**Cable Color Code:**

Green +Excitation

Black -Excitation

White +Signal

Red -Signal

**Warranty:**

Two-year limited

**Approvals:**

NTEP 06-022

cFMus

25K shown

5K shown

Load cup sold separately on 5,000 and 10,000 lb models.

Picture is a representation of actual product.

**Approvals****Order Information**

| Load Rating | Part #       | Est. Weight | Price    |
|-------------|--------------|-------------|----------|
| 5,000 lb*   | <b>33061</b> | 6 lb        | \$689.00 |
| 10,000 lb*  | <b>33062</b> | 6 lb        | \$689.00 |
| 25,000 lb   | <b>33063</b> | 9 lb        | \$843.00 |
| 50,000 lb   | <b>33064</b> | 9 lb        | \$843.00 |
| 100,000 lb  | <b>33065</b> | 13 lb       | \$990.00 |
| Load Cup**  | <b>33616</b> |             | \$37.00  |

\*5,000lb and 10,000lb models can be used in compression and tension load applications.

\*\*Load cup, PN 33616, is required for compression applications on 5,000lb and 10,000lb capacity load cells.

**Dimensions**

| Rated Capacity    | T             | R     | D    | D1   | D2   | H    | H1   | H2   | T1   | T2               |
|-------------------|---------------|-------|------|------|------|------|------|------|------|------------------|
| lb/in             |               |       |      |      |      |      |      |      |      |                  |
| 5,000* to 10,000* | 5/8-18 UNF-3B | —     | 4.12 | 1.26 | 3.50 | 1.37 | 0.12 | —    | 0.28 | 0.406 x 0.283 DP |
| 25,000 to 50,000  | —             | 0.875 | 4.75 | 1.53 | 4.00 | 2.12 | 0.50 | 0.30 | 0.34 | 0.508 x 0.38 DP  |
| 100,000           | —             | 0.875 | 5.50 | 1.98 | 4.60 | 2.25 | 0.25 | 0.30 | 0.41 | 0.626 x 0.4 DP   |

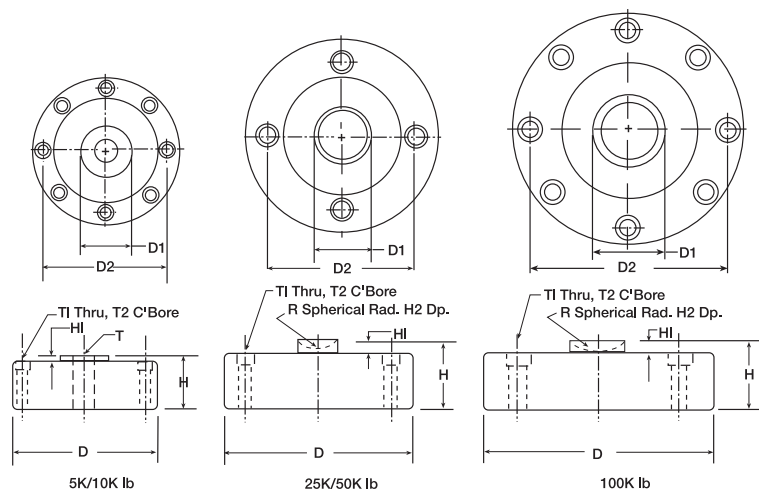
**Interchangeable Products**VPG® CELTRON  
LCD**Specifications****Full Scale Output:**

4.0 mV/V

**Output Resistance:**

5,000 to 50,000 lb: 350 (± 3) ohm

100,000 lb: 700 (± 5) ohm

**Input Resistance:**

5,000 to 50,000 lb: 385 (± 5) ohm

100,000 lb: 770 (± 70) ohm

**Material/Finish:**

High-alloy steel, nickel plated

**Temperature:**

Operating range

0 °F to 150 °F (-18 °C to 65 °C)

**Seal Type:**

Environmentally sealed, IP67

**Safe Overload:**

150% full scale

**Safe Sideload:**

100% full scale

**Rated Excitation:**

15 VDC (15 V maximum)

**Nonlinearity:**

0.05% full scale

**Hysteresis:**

0.02% full scale

**Insulation Resistance:**

2,000 megohm

**Cable Length:**

50 ft

**Cable Diameter:**

5,000 to 25,000 lb: 0.200 in

50,000 to 100,000 lb: 0.305 in Polyurethane jacket

**Cable Color Code:**

Red +Excitation

Black -Excitation

Green +Signal

White -Signal

**Warranty:**

Two-year limited

**Approvals:**

cFMus

SINGLE POINT  
**RLPC3SS**

Stainless Steel, Environmentally Sealed, NTEP Certified 1:3,000 Class III Single Cell, IP67

LOAD CELLS /  
WEIGH MODULES

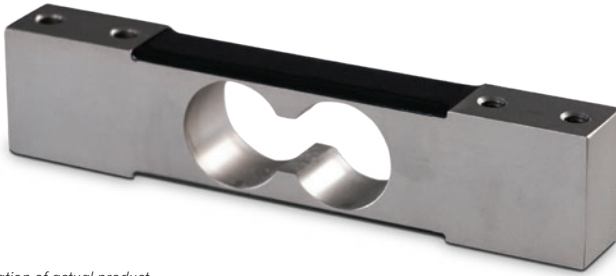

Picture is a representation of actual product.

Approvals

Order Information

| Load Rating | Part # | Est. Weight | Price    |
|-------------|--------|-------------|----------|
| 7 kg        | 205274 | 2 lb        | \$328.00 |
| 10 kg       | 205275 | 2 lb        | \$328.00 |
| 30 kg       | 205276 | 2 lb        | \$328.00 |
| 60 kg       | 205277 | 2 lb        | \$328.00 |
| 100 kg      | 205278 | 2 lb        | \$328.00 |
| 150 kg      | 205279 | 2 lb        | \$328.00 |

Dimensions

| Rated Capacity | A    | B     | C    | D   | E    | F          | G    |
|----------------|------|-------|------|-----|------|------------|------|
| kg/mm          |      |       |      |     |      |            |      |
| 7 to 10        | 30.2 | 139.7 | 19.1 | 6.4 | 88.9 | 1/4-20 UNC | 19.1 |
| 30 to 60       | 30.2 | 139.7 | 19.1 | 6.4 | 88.9 | 1/4-20 UNC | 23.9 |
| 100 to 150     | 30.2 | 139.7 | 22.3 | 7.8 | 79.2 | 3/8-16 UNC | 30.7 |

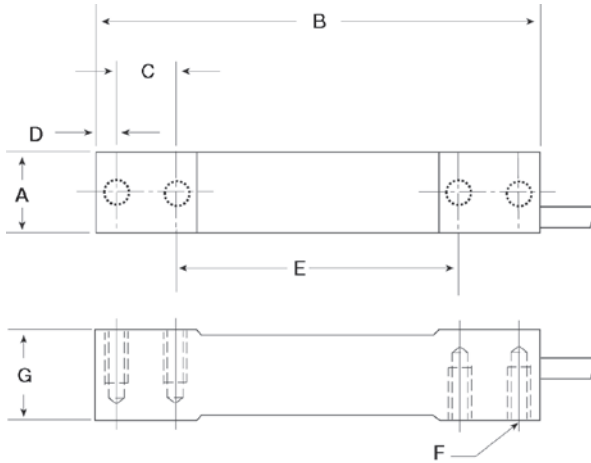

Interchangeable Products

RICE LAKE WEIGHING SYSTEMS

**RL1380**

FLINTEC

**PC3**

HBK®

**PWS**

Specifications

**Full Scale Output:**

2 mV/V

**Output Resistance:**

350 (± 10) ohm

**Input Resistance:**

385 (± 15) ohm

**Material Finish:**

Stainless steel

**Temperature Compensation:**

Compensated range

14 °F to 104 °F (-10 °C to 40 °C)

Operating range

0 °F to 150 °F (-18 °C to 65 °C)

**Seal Type:**

Environmentally sealed, IP67

**Safe Overload:**

150% full scale

**Rated Excitation:**

5 to 10 VDC

**Insulation Resistance:**

5,000 megohm

**Max Platform Size:**

7 kg to 30 kg: 350 × 350 mm

60 kg to 150 kg: 450 × 450 mm

**Combined Error:**

0.02% full scale

**Cable Length:**

10 ft

**Cable Diameter:**

0.140 in polyurethane jacket

**Color Code:**

Green +Excitation

Black -Excitation

White +Signal

Red -Signal

Yellow Shield

**Warranty:**

One-year limited

**Approvals:**

NTEP 21-017

OIML R60/2017-A-NL1-21.17

Picture is a representation of actual product.

#### Approvals

#### Order Information

| Load Rating | Part # | Est. Weight | Price    |
|-------------|--------|-------------|----------|
| 10 kg       | 205270 | 3 lb        | \$630.00 |
| 20 kg       | 205271 | 3 lb        | \$630.00 |
| 50 kg       | 205272 | 3 lb        | \$630.00 |
| 100 kg      | 205273 | 3 lb        | \$630.00 |

#### Dimensions

| Rated Capacity | A    | B     | C   | D    | E    | F    | G     | H    |
|----------------|------|-------|-----|------|------|------|-------|------|
| kg/mm          |      |       |     |      |      |      |       |      |
| 10 to 100      | 19.0 | 100.0 | 6.0 | 19.1 | 40.0 | 25.0 | 150.0 | 40.0 |

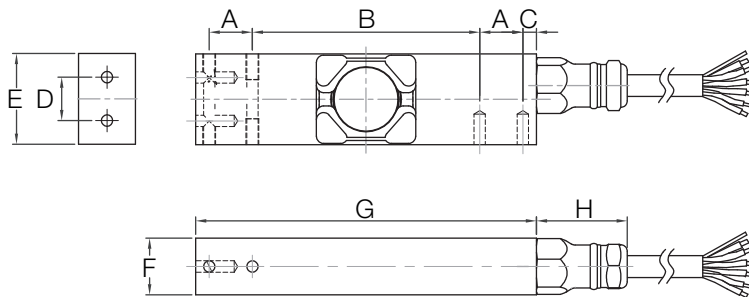

#### Interchangeable Products

FLINTEC  
**PC4**  
HBK®  
**PW15AH\***  
\*350 Ohm

#### Specifications

**Full Scale Output:**  
2 mV/V

**Output Resistance:**  
960 (± 50) ohm

**Input Resistance:**  
1100 (± 50) ohm

**Material Finish:**  
Stainless steel

**Temperature Compensation:**  
Compensated range  
14 °F to 104 °F (-10 °C to 40 °C)  
Operating range  
0 °F to 150 °F (-18 °C to 65 °C)

**Seal Type:**  
Hermetically sealed, IP69K

**Safe Overload:**  
150% full scale

**Rated Excitation:**  
5 to 10 VDC

**Insulation Resistance:**  
> 5,000 megohm

**Max Platform Size:**  
500 × 400 mm

**Combined Error:**  
0.02% full scale

**Cable Length:**  
10 ft

**Color Code:**  
Green +Excitation  
Black -Excitation  
White +Signal  
Red -Signal  
Blue +Sense  
Brown -Sense  
Yellow Shield

**Warranty:**  
One-year limited

**Approvals:**  
NTEP 21-016  
OIML R60/2017-A-NL1-21.18

SINGLE POINT  
**RLPC6**

Stainless Steel, Hermetically Sealed, NTEP Certified 1:5,000 Class III Single Cell, IP69K

LOAD CELLS /  
WEIGH MODULES

Picture is a representation of actual product.

Approvals

Order Information

| Load Rating | Part # | Est. Weight | Price    |
|-------------|--------|-------------|----------|
| 10 kg       | 87027  | 3 lb        | \$630.00 |
| 20 kg       | 87028  | 3 lb        | \$630.00 |
| 50 kg       | 87029  | 3 lb        | \$630.00 |
| 100 kg      | 87030  | 3 lb        | \$630.00 |
| 200 kg      | 87031  | 3 lb        | \$630.00 |

Dimensions

| Rated Capacity | H    | H1   | L     | L1   | L2   | L3   | L4   | W    | W1   | T            |
|----------------|------|------|-------|------|------|------|------|------|------|--------------|
| kg/mm          |      |      |       |      |      |      |      |      |      |              |
| 10 to 200      | 48.0 | 45.5 | 123.0 | 41.0 | 15.2 | 67.6 | 17.8 | 30.1 | 15.2 | 8 x M6/15 DP |

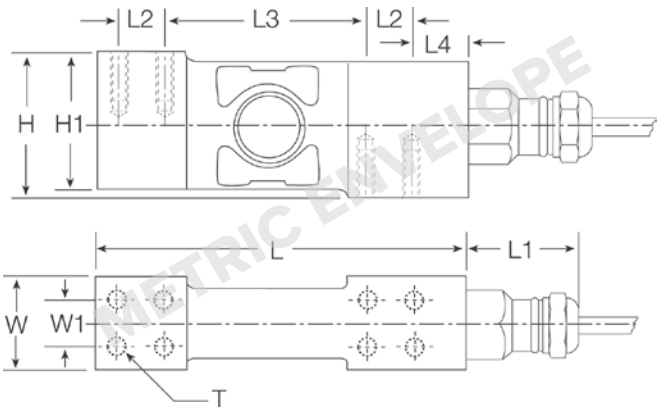

Interchangeable Products

FLINTEC  
**PC6**

Specifications

Full Scale Output:

2.0 mV/V

Output Resistance:

960 ( $\pm 50$ ) ohm, nominal

Input Resistance:

1,100 ( $\pm 50$ ) ohm

Material/Finish:

Stainless steel

Temperature:

Compensated range  
14 °F to 104 °F (-10 °C to 40 °C)  
Operating range  
0 °F to 150 °F (-18 °C to 65 °C)

Seal Type:

Hermetically sealed, IP69K

Safe Overload:

200% full scale

Safe Sideload:

100% full scale

Rated Excitation:

5 to 10 VDC

Combined Error:

0.02% full scale

Insulation Resistance:

5,000 megohm

Cable Length:

10 ft

Cable Diameter:

0.196 in  
Polyurethane jacket

Cable Color Code:

Green +Excitation  
Black -Excitation  
White +Signal  
Red -Signal  
Yellow Shield

Max Deflection:

0.006 to 0.010 in

Max Platform Size:

24 x 24 in

Warranty:

Two-year limited

Approvals:

FM  
NTEP 06-011

Picture is a representation of actual product.

#### Approvals

#### Order Information

| Load Rating          | Part #        | Est. Weight | Price    |
|----------------------|---------------|-------------|----------|
| <b>10 ft Cable</b>   |               |             |          |
| 10 kg                | <b>108685</b> | 3 lb        | \$768.00 |
| 20 kg                | <b>108686</b> | 3 lb        | \$768.00 |
| 50 kg                | <b>108687</b> | 3 lb        | \$768.00 |
| 100 kg               | <b>108688</b> | 3 lb        | \$768.00 |
| <b>2.83 ft Cable</b> |               |             |          |
| 10 kg                | <b>107174</b> | 3 lb        | \$768.00 |
| 20 kg                | <b>107175</b> | 3 lb        | \$768.00 |
| 50 kg                | <b>107176</b> | 3 lb        | \$768.00 |
| 100 kg               | <b>107177</b> | 3 lb        | \$768.00 |

#### Dimensions

| Rated Capacity | B    | E    | F    | G     | H    | I    | J     |
|----------------|------|------|------|-------|------|------|-------|
| kg/mm          |      |      |      |       |      |      |       |
| 10 to 100      | 19.0 | 25.0 | 75.0 | 100.0 | 17.5 | 40.0 | 150.0 |

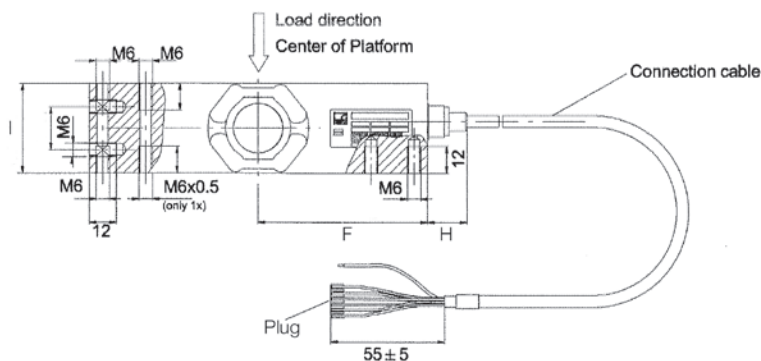

**Mounting:**  
Cylindrical head screw M6-10.9  
Tightening torque: 14 N·m

#### Interchangeable Products

HBK®  
**PW15AH**

#### Specifications

**Full Scale Output:**

2.0 mV/V

**Output Resistance:**

350 (± 10) ohm

**Input Resistance:**

380 (± 15) ohm

**Material/Finish:**

Stainless steel

**Temperature:**

Compensated range

14 °F to 104 °F (-10 °C to 40 °C)

Operating range

0 °F to 150 °F (-18 °C to 65 °C)

**Seal Type:**

Hermetically sealed, IP69K

**Safe Overload:**

150% full scale

**Rated Excitation:**

5 to 10 VDC (15 V maximum)

**Combined Error:**

0.02% full scale

**Insulation Resistance:**

1,000 megohm

**Cable Length:**

10 ft

2.83 ft

**Cable Diameter:**

0.212 in PVC jacket

**Platform Size:**

500 × 400 mm

**Cable Color Code:**

Blue +Excitation

Black -Excitation

White +Signal

Red -Signal

Green +Sense

Grey -Sense

**Warranty:**

Two-year limited

**Approvals:**

FM

NTEP 09-015

SINGLE POINT  
**RLPWM15**

Stainless Steel, Environmentally Sealed, NTEP Certified 1:5,000 Class III Single Cell, IP67

LOAD CELLS /  
WEIGH MODULES

Picture is a representation of actual product.

Approvals

Order Information

| Load Rating | Part # | Est. Weight | Price    |
|-------------|--------|-------------|----------|
| 10 kg       | 119904 | 1 lb        | \$344.00 |
| 15 kg       | 119912 | 1 lb        | \$344.00 |
| 20 kg       | 119905 | 1 lb        | \$344.00 |
| 50 kg       | 119908 | 1 lb        | \$344.00 |
| 75 kg       | 119909 | 1 lb        | \$344.00 |
| 100 kg      | 119910 | 1 lb        | \$344.00 |

Dimensions

| Rated Capacity | A    | B    | C    | D    | E    | F    | G    | H     | I    | J     | K    | L   | M    | T          |
|----------------|------|------|------|------|------|------|------|-------|------|-------|------|-----|------|------------|
| kg/mm          |      |      |      |      |      |      |      |       |      |       |      |     |      |            |
| 10 to 100      | 35.0 | 13.0 | 40.0 | 13.0 | 13.0 | 35.0 | 75.0 | 150.0 | 19.0 | 100.0 | 19.0 | 6.2 | 25.0 | 1/4-20 UNC |

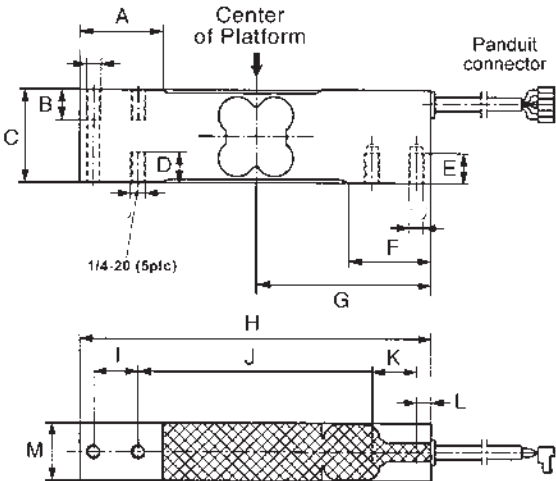

Interchangeable Products

HBK®  
**PW15**  
VPG® TEDEA-HUNTLEIGH  
**1142**

Specifications

**Full Scale Output:**  
2.0 mV/V

**Bridge Resistance:**  
350 ohm, nominal

**Material/Finish:**  
Stainless steel

**Temperature:**  
Compensated range  
14 °F to 104 °F (-10 °C to 40 °C)  
Operating range  
0 °F to 150 °F (-18 °C to 65 °C)

**Seal Type:**  
Environmentally sealed, IP67

**Safe Overload:**  
150% full scale

**Rated Excitation:**  
5 to 10 VDC (15 V maximum)

**Combined Error:**  
0.02% full scale

**Insulation Resistance:**  
1,000 megohm

**Cable Length:**  
10 ft

**Cable Diameter:**  
0.190 in PVC jacket

**Max Platform Size:**  
15 × 15 in

**Cable Color Code:**  
Blue +Excitation  
Black -Excitation  
White +Signal  
Red -Signal  
Green +Sense  
Grey -Sense

**Warranty:**  
Two-year limited

**Approvals:**  
FM  
NTEP 11-038

Picture is a representation of actual product.

#### Approvals

#### Order Information

| Load Rating | Part # | Est. Weight | Price    |
|-------------|--------|-------------|----------|
| 50 kg       | 87022  | 12 lb       | \$980.00 |
| 100 kg      | 87023  | 12 lb       | \$980.00 |
| 250 kg      | 87024  | 13 lb       | \$980.00 |
| 500 kg      | 87025  | 13 lb       | \$980.00 |
| 1,000 kg    | 87026  | 15 lb       | \$980.00 |

#### Dimensions

| Rated Capacity | L     | L1    | L2   | W    | W1   | H    |
|----------------|-------|-------|------|------|------|------|
| kg/mm          |       |       |      |      |      |      |
| 50 to 1,000    | 190.5 | 107.0 | 35.0 | 73.7 | 50.0 | 73.7 |

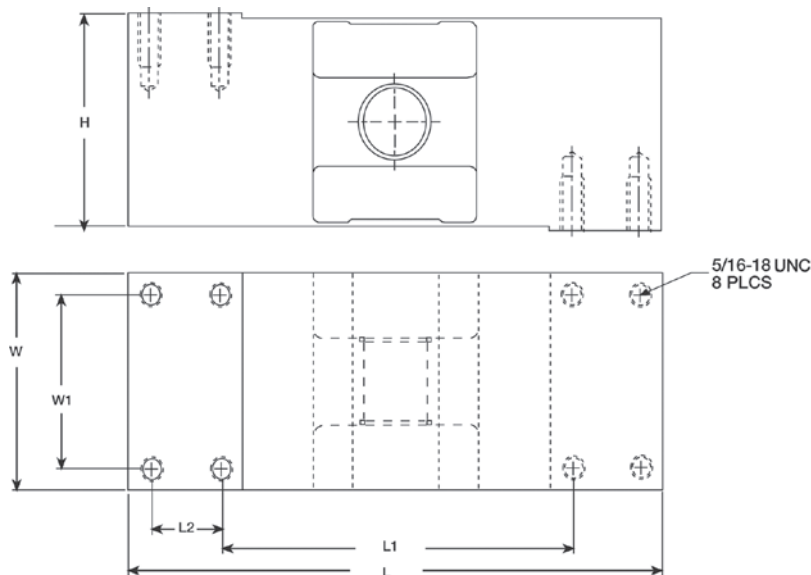

#### Specifications

##### Full Scale Output:

2 mv/v

##### Output Resistance:

960 ( $\pm 50$ ) ohm

##### Input Resistance:

1,100 ( $\pm 50$ ) ohm

##### Material/Finish:

Stainless steel

##### Temperature:

Compensated range

14 °F to 104 °F (-10 °C to 40 °C)

Operating range

0 °F to 150 °F (-18 °C to 65 °C)

##### Seal Type:

Hermetically sealed, IP69K

##### Safe Overload:

200% full scale

##### Safe Sideload:

100% full scale

##### Rated Excitation:

5 to 10 VDC

##### Combined Error:

0.020% full scale

##### Insulation Resistance:

5,000 megohm

##### Cable Length:

10 ft

##### Cable Diameter:

0.196 in

Polyurethane jacket

##### Cable Color Code:

Green +Excitation

Black -Excitation

White +Signal

Red -Signal

Blue +Sense

Brown -Sense

Yellow Shield

##### Max Platform Size:

24 × 24 in

##### Warranty:

Two-year limited

##### Approvals:

FM

NTEP 07-094

Picture is a representation of actual product.

#### Approvals

#### Order Information:

| Load Rating           | Part # | Est. Weight | Price    |
|-----------------------|--------|-------------|----------|
| <b>1.50 ft Cables</b> |        |             |          |
| 3 kg                  | 50620  | 1 lb        | \$148.00 |
| 5 kg                  | 50619  | 1 lb        | \$148.00 |
| 7 kg                  | 50621  | 1 lb        | \$148.00 |
| 10 kg                 | 50622  | 1 lb        | \$148.00 |
| 15 kg                 | 50623  | 1 lb        | \$148.00 |
| 20 kg                 | 50624  | 1 lb        | \$148.00 |
| 30 kg                 | 50625  | 1 lb        | \$148.00 |
| 35 kg                 | 50626  | 1 lb        | \$148.00 |
| <b>10 ft Cables</b>   |        |             |          |
| 3 kg                  | 132261 | 3 lb        | \$148.00 |
| 5 kg                  | 132262 | 3 lb        | \$148.00 |
| 7 kg                  | 132263 | 3 lb        | \$148.00 |
| 10 kg                 | 132264 | 3 lb        | \$148.00 |
| 15 kg                 | 132265 | 3 lb        | \$148.00 |
| 20 kg                 | 132266 | 3 lb        | \$148.00 |
| 30 kg                 | 132267 | 3 lb        | \$148.00 |
| 35 kg                 | 132268 | 3 lb        | \$148.00 |

#### Dimension

| Rated Capacity | A     | B    | C    | D        | E    | F    | G     | H    |
|----------------|-------|------|------|----------|------|------|-------|------|
| kg/mm          |       |      |      |          |      |      |       |      |
| 3 to 7         | 130.0 | 22.0 | 25.0 | M6 × 1.0 | 25.4 | 15.0 | 106.0 | 12.0 |
| 10 to 30       | 130.0 | 22.0 | 25.0 | M6 × 1.0 | 30.0 | 15.0 | 106.0 | 12.0 |
| 35             | 130.0 | 22.0 | 25.0 | M6 × 1.0 | 40.0 | 15.0 | 106.0 | 12.0 |

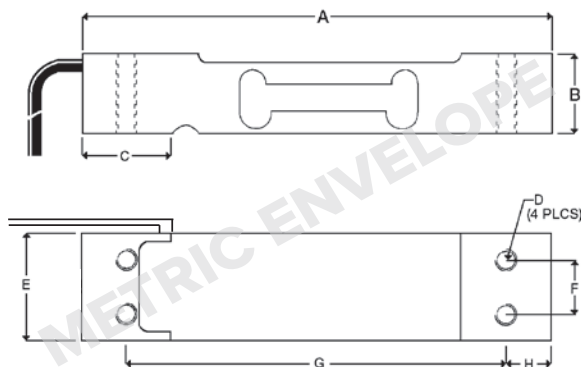

#### Interchangeable Products

VP® CELTRON

**LPS** except 3 kg

VP® TEDEA-HUNTLEIGH

**1022**

VP® BLH

**C2G1**

FAIRBANKS®

**4900 Series**  
**Checkweighers**

NMB®

**C2G1**

ARTECH®

**61022**

#### Specifications

##### Full Scale Output:

2.0 mV/V

##### Output Resistance:

350 (± 3) ohm

##### Input Resistance:

410 (± 15) ohm

##### Material/Finish:

Aluminum

##### Temperature:

Compensated range

14 °F to 104 °F (-10 °C to 40 °C)

Operating range

0 °F to 150 °F (-18 °C to 65 °C)

##### Seal Type:

Environmentally sealed, IP66

##### Safe Overload:

150% full scale

##### Rated Excitation:

5 to 10 VDC (15 V maximum)

##### Combined Error:

0.03% full scale

##### Insulation Resistance:

2,000 megohm

##### Cable Length:

10 ft

1.50 ft

##### Cable Diameter:

0.14 in PVC jacket

##### Cable Color Code:

Green +Excitation

Black -Excitation

Red +Signal

White -Signal

##### Max Platform Size:

13.75 × 13.75 in

##### Warranty:

Two-year limited

##### Approvals:

cFMus

NTEP 98-166

Picture is a representation of actual product.

### Approvals

### Order Information

| Load Rating                         | Part # | Est. Weight | Price    |
|-------------------------------------|--------|-------------|----------|
| <b>NTEP Certified, Potted</b>       |        |             |          |
| 10 kg                               | 50819  | 2 lb        | \$205.00 |
| 15 kg                               | 50820  | 2 lb        | \$205.00 |
| 20 kg                               | 50821  | 2 lb        | \$205.00 |
| 30 kg                               | 50822  | 2 lb        | \$205.00 |
| 50 kg                               | 50823  | 2 lb        | \$205.00 |
| <b>Non-NTEP Certified, Potted</b>   |        |             |          |
| 7 kg                                | 17529  | 2 lb        | \$205.00 |
| 10 kg                               | 17530  | 2 lb        | \$205.00 |
| 15 kg                               | 17531  | 2 lb        | \$195.00 |
| 20 kg                               | 17532  | 2 lb        | \$205.00 |
| 30 kg                               | 17533  | 2 lb        | \$205.00 |
| 50 kg                               | 17534  | 2 lb        | \$205.00 |
| 90 kg                               | 17535  | 2 lb        | \$205.00 |
| <b>Non-NTEP Certified, Unpotted</b> |        |             |          |
| 3 kg                                | 17527  | 1 lb        | \$190.00 |
| 5 kg                                | 17528  | 1 lb        | \$190.00 |

### Dimensions

| Rated Capacity | A     | B    | C   | D     | E    | F    | G    | H                  |  | K   | L    | M    | N    |
|----------------|-------|------|-----|-------|------|------|------|--------------------|--|-----|------|------|------|
| kg/mm          |       |      |     |       |      |      |      |                    |  |     |      |      |      |
| 3 to 90        | 118.1 | 34.0 | 3.0 | 110.5 | 66.0 | 80.0 | 25.0 | 1/4-20 UNC × 13 DP |  | 7.5 | 19.1 | 25.4 | 33.5 |

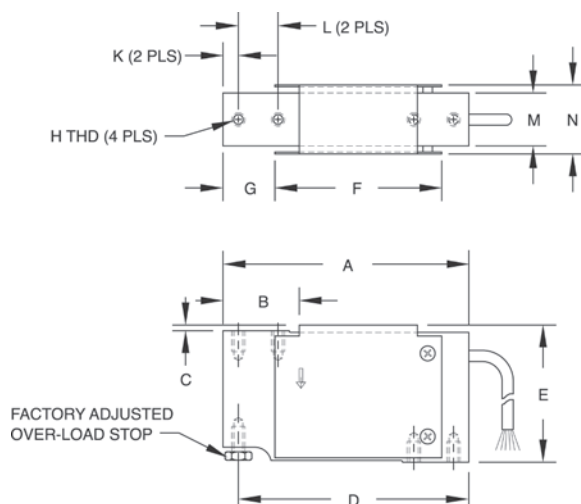

### Interchangeable Products

VPG® TEDEA-HUNTLEIGH  
**1010/1015**

### Specifications

**Full Scale Output:**

2.0 mV/V

**Output Resistance:**

350 (± 3) ohm, nominal

**Input Resistance:**

415 (± 15) ohm

**Material/Finish:**

Anodized aluminum

**Temperature:**

Compensated range

14 °F to 104 °F (-10 °C to 40 °C)

Operating range

0 °F to 150 °F (-18 °C to 65 °C)

**Seal Type:**

Potted: IP67

Unpotted: IP65

**Safe Overload:**

150% at center of loading point, full scale

**Rated Excitation:**

5 to 10 VDC (15 V maximum)

**Combined Error:**

0.02% full scale

**Insulation Resistance:**

5,000 megohm

**Deflection at Capacity:**

0.015 in

**Cable Length:**

Potted: 10 ft

Unpotted: 3 ft

**Cable Diameter:**

0.200 in PVC jacket

**Cable Color Code:**

Green +Excitation

Black -Excitation

Red +Signal

White -Signal

Blue +Sense

Brown -Sense

**Max Platform Size:**

15.75 × 15.75 in

**Warranty:**

Two-year limited

**Approvals:**

cFMus

NTEP 00-062

Picture is a representation of actual product.

Approvals

Order Information

| Load Rating    | Part # | Est. Weight | Price    |
|----------------|--------|-------------|----------|
| NTEP Certified |        |             |          |
| 7 kg           | 91725  | 2 lb        | \$222.00 |
| 10 kg          | 91726  | 2 lb        | \$222.00 |
| 15 kg          | 91727  | 2 lb        | \$222.00 |
| 20 kg          | 91728  | 2 lb        | \$222.00 |
| 30 kg          | 91729  | 2 lb        | \$222.00 |
| 50 kg          | 91730  | 2 lb        | \$222.00 |
| 75 kg          | 91731  | 2 lb        | \$222.00 |
| 100 kg         | 91732  | 2 lb        | \$222.00 |

Dimensions

| Rated Capacity | A     | B    | C    | D    | E    | F    | G    | H    | I    |
|----------------|-------|------|------|------|------|------|------|------|------|
| kg/mm          |       |      |      |      |      |      |      |      |      |
| 5 to 100       | 150.3 | 25.4 | 39.9 | 19.1 | 19.1 | 19.1 | 33.8 | 99.6 | 11.4 |

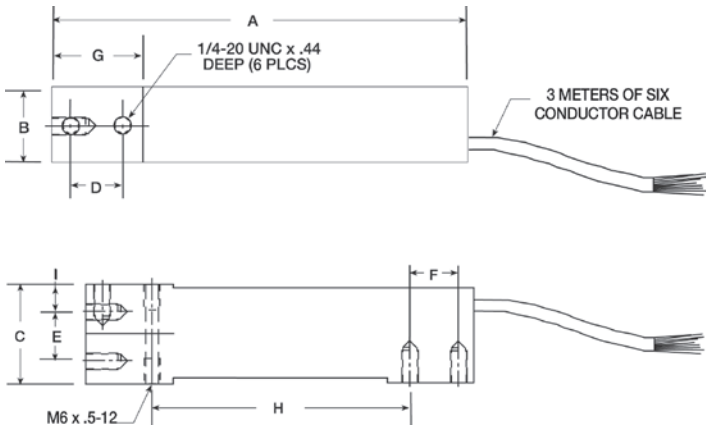

Interchangeable Products

HBK®  
SP4M

Specifications

- Full Scale Output:**  
2.0 mV/V
- Output Resistance:**  
350 (± 3) ohm
- Input Resistance:**  
350 ohm
- Material/Finish:**  
Anodized aluminum
- Temperature:**  
Compensated range  
14 °F to 104 °F (-10 °C to 40 °C)  
Operating range  
0 °F to 150 °F (-18 °C to 65 °C)
- Seal Type:**  
Environmentally sealed, IP66
- Safe Overload:**  
150% full scale
- Rated Excitation:**  
5 to 10 VDC (15 V maximum)
- Combined Error:**  
0.02% full scale
- Insulation Resistance:**  
5,000 megohm
- Deflection at Capacity:**  
0.4 mm
- Cable Length:**  
10 ft
- Cable Diameter:**  
0.19 in PVC jacket
- Cable Color Code:**  
Green +Excitation  
Black -Excitation  
Red +Signal  
White -Signal  
Blue +Sense  
Brown -Sense  
Yellow Shield
- Max Platform Size:**  
5 to 10 kg: 12 × 12 in  
15 to 30 kg: 18 × 18 in  
50 to 100 kg: 24 × 24 in
- Warranty:**  
Two-year limited
- Approvals:**  
FM  
NTEP 05-114

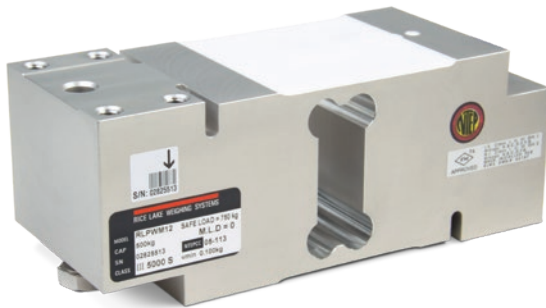

Picture is a representation of actual product.

#### Approvals

#### Order Information

| Load Rating | Part #       | Est. Weight | Price    |
|-------------|--------------|-------------|----------|
| 500 kg      | <b>91681</b> | 6 lb        | \$334.00 |
| 1,000 kg    | <b>91683</b> | 6 lb        | \$334.00 |

#### Dimensions

| Rated Capacity | A    | B    | C    | D   | E    | F    | H    | I     | J     | K    | L   |
|----------------|------|------|------|-----|------|------|------|-------|-------|------|-----|
| kg/mm          |      |      |      |     |      |      |      |       |       |      |     |
| 500 to 1,000   | 40.0 | 16.0 | 75.0 | 1.5 | 76.0 | 60.0 | 25.0 | 125.0 | 191.0 | 25.0 | 8.0 |

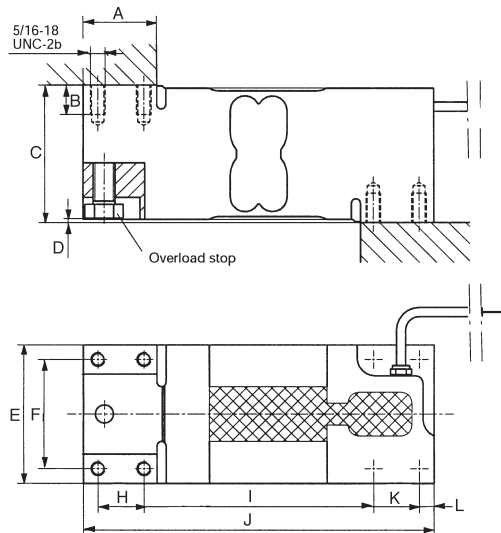

#### Interchangeable Products

VPG® TEDEA-HUNTLEIGH  
**1250**

#### Specifications

**Full Scale Output:**  
2.0 mV/V

**Output Resistance:**  
330 to 450 ohm, nominal

**Input Resistance:**  
300 to 500 ohm

**Material/Finish:**  
Aluminum

**Temperature:**  
Compensated range  
14 °F to 104 °F (-10 °C to 40 °C)  
Operating range  
0 °F to 150 °F (-18 °C to 65 °C)

**Seal Type:**  
Environmentally sealed, IP67

**Safe Overload:**  
150% full scale

**Rated Excitation:**  
5 to 10 VDC (15 V maximum)

**Combined Error:**  
0.02% full scale

**Insulation Resistance:**  
1,000 megohm

**Cable Length:**  
10 ft

**Cable Diameter:**  
0.190 in PVC jacket

**Cable Color Code:**  
Green +Excitation  
Black -Excitation  
Red +Signal  
White -Signal  
Blue +Sense  
Brown -Sense

**Warranty:**  
Two-year limited

**Max Platform Size:**  
30 × 30 in

**Approvals:**  
FM  
NTEP 05-113

LOAD CELLS /  
WEIGH MODULES

SINGLE POINT  
**RLPWM16**

Aluminum, Environmentally Sealed, NTEP Certified 1:5,000 Class III Single Cell, IP67

LOAD CELLS /  
WEIGH MODULES

Picture is a representation of actual product.

Approvals

Order Information

| Load Rating | Part # | Est. Weight | Price    |
|-------------|--------|-------------|----------|
| 75 kg       | 91686  | 5 lb        | \$313.00 |

Dimensions

| Rated Capacity | A    | B    | C    | F    | G    | H    | I    | J     | K    | L   | M     |
|----------------|------|------|------|------|------|------|------|-------|------|-----|-------|
| kg/mm          |      |      |      |      |      |      |      |       |      |     |       |
| 75 to 150      | 52.0 | 16.0 | 62.3 | 52.3 | 63.0 | 50.0 | 35.0 | 107.0 | 35.0 | 5.5 | 188.0 |

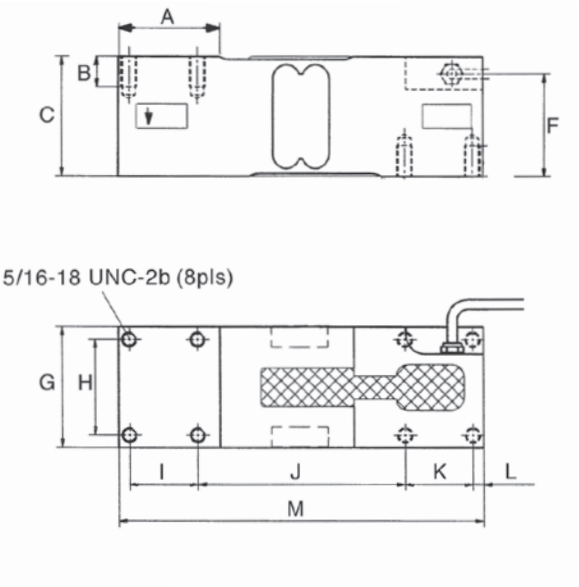

Interchangeable Products

RICE LAKE WEIGHING SYSTEMS  
**RL1260**  
VPG® TEDEA-HUNTLEIGH  
**1260**

Specifications

- Full Scale Output:**  
2.0 mV/V
- Output Resistance:**  
300 to 500 ohm
- Input Resistance:**  
300 to 500 ohm
- Material/Finish:**  
Aluminum
- Temperature:**  
Compensated range  
14 °F to 104 °F (-10 °C to 40 °C)  
Operating range  
0 °F to 150 °F (-18 °C to 65 °C)
- Seal Type:**  
Environmentally sealed, IP67
- Safe Overload:**  
150% full scale
- Rated Excitation:**  
5 to 10 VDC (15 V maximum)
- Combined Error:**  
0.02% full scale
- Insulation Resistance:**  
1,000 megohm
- Cable Length:**  
10 ft
- Cable Diameter:**  
0.190 in PVC jacket
- Max Platform Size:**  
24 × 24 in
- Deflection at Capacity**  
50 to 635 kg < 0.6 mm
- Cable Color Code:**  
Green +Excitation  
Black -Excitation  
Red +Signal  
White -Signal  
Blue +Sense  
Brown -Sense
- Warranty:**  
Two-year limited
- Approvals:**  
FM  
NTEP 05-112

Picture is a representation of actual product.

#### Approvals

#### Order Information

| Load Rating | Part # | Est. Weight | Price    |
|-------------|--------|-------------|----------|
| 1 kg        | 40955  | 1 lb        | \$190.00 |
| 20 kg       | 40960  | 1 lb        | \$190.00 |

#### Dimensions

| Rated Capacity | A    | H    | L     | L1   | L2    | L3   | L4   | L5   | L6   | W    | W1  | T          |
|----------------|------|------|-------|------|-------|------|------|------|------|------|-----|------------|
| kg/mm          |      |      |       |      |       |      |      |      |      |      |     |            |
| 1 to 20        | 20.0 | 39.0 | 150.0 | 19.0 | 100.0 | 25.0 | 34.0 | 19.0 | 34.0 | 40.0 | 1.0 | 1/4-20 UNC |

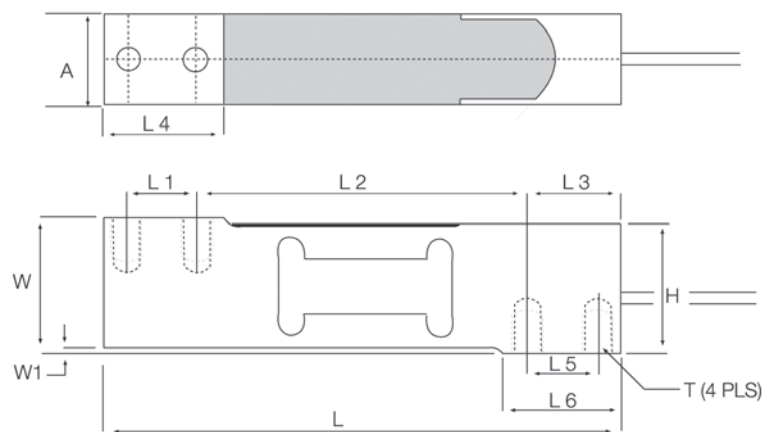

#### Interchangeable Products

RICE LAKE WEIGHING SYSTEMS

**RLSP4**

VPG® TEDEA-HUNTLEIGH

**1042**

HBK®

**SP4M**

FLINTEC

**PC 42**

#### Specifications

**Full Scale Output:**

2.0 mV/V

**Output Resistance:**

350 (± 3) ohm

**Input Resistance:**

415 (± 15) ohm

**Material/Finish:**

Aluminum

**Temperature:**

Compensated range

14 °F to 104 °F (-10 °C to 40 °C)

Operating range

0 °F to 150 °F (-18 °C to 65 °C)

**Seal Type:**

Environmentally sealed, IP66

**Safe Overload:**

150% full scale

Over-center loading point

**Rated Excitation:**

5 to 10 VDC (15 V maximum)

**Combined Error:**

0.02% full scale

**Deflection at Capacity:**

0.015 in

**Insulation Resistance:**

2,000 megohm

**Cable Length:**

10 ft

**Cable Diameter:**

0.200 in PVC jacket

**Cable Color Code:**

Green +Excitation

Black -Excitation

Red +Signal

White -Signal

Blue +Sense

Brown -Sense

**Platform Size:**

16 × 16 in

**Warranty:**

Two-year limited

**Approvals:**

FM

NTEP 97-138

Picture is a representation of actual product.

#### Approvals

#### Order Information

| Load Rating          | Part # | Est. Weight | Price    |
|----------------------|--------|-------------|----------|
| <b>Potted IP67</b>   |        |             |          |
| 7 kg                 | 32860  | 2 lb        | \$206.00 |
| 10 kg                | 32861  | 2 lb        | \$206.00 |
| 15 kg                | 32862  | 2 lb        | \$206.00 |
| 20 kg                | 32863  | 2 lb        | \$206.00 |
| 30 kg                | 32864  | 2 lb        | \$206.00 |
| 50 kg                | 32865  | 2 lb        | \$206.00 |
| 100 kg               | 32866  | 2 lb        | \$206.00 |
| <b>Unpotted IP65</b> |        |             |          |
| 5 kg                 | 32859  | 2 lb        | \$206.00 |

#### Dimensions

| Rated Capacity | H    | L     | L1   | L2   | L3    | T                  | T1                 | W    | W1   |
|----------------|------|-------|------|------|-------|--------------------|--------------------|------|------|
| kg/mm          |      |       |      |      |       |                    |                    |      |      |
| 5 to 100       | 40.0 | 150.0 | 5.95 | 19.1 | 100.0 | 1/4-20 UNC × 10 DP | 1/4-28 UNF × 10 DP | 25.4 | 29.4 |

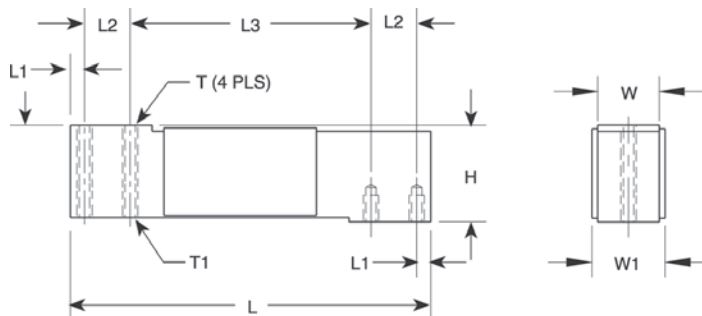

#### Interchangeable Products

VPG® TEDEA-HUNTLEIGH

**1040**

CARDINAL

**TSP**

#### Specifications

##### Full Scale Output:

2.0 mV/V

##### Output Resistance:

350 (± 3) ohm

##### Input Resistance:

415 (± 5) ohm

##### Material/Finish:

Anodized aluminum

##### Temperature:

Compensated range  
14 °F to 104 °F (-10 °C to 40 °C)

Operating range

0 °F to 150 °F (-18 °C to 65 °C)

##### Seal Type:

Potted, IP67

Unpotted, IP65

##### Safe Overload:

200% at center loading point, full scale

##### Rated Excitation:

5 to 10 VDC (15 V maximum)

##### Combined Error:

0.02% full scale

##### Insulation Resistance:

2,000 megohm

##### Deflection at Capacity:

0.4 mm

##### Cable Length:

10 ft

##### Cable Diameter:

0.200 in PVC jacket

##### Cable Color Code:

Green +Excitation  
Black -Excitation  
Red +Signal  
White -Signal  
Blue +Sense  
Brown -Sense

##### Max Platform Size:

15.75 × 15.75 in

##### Warranty:

Two-year limited

##### Approvals:

cFMus  
NTEP 95-074

Picture is a representation of actual product.

### Approvals

### Order Information

| Load Rating | Part #       | Est. Weight | Price    |
|-------------|--------------|-------------|----------|
| 15 kg       | <b>17544</b> | 3 lb        | \$339.00 |
| 30 kg       | <b>17545</b> | 3 lb        | \$339.00 |
| 50 kg       | <b>17546</b> | 3 lb        | \$339.00 |
| 75 kg       | <b>17547</b> | 3 lb        | \$339.00 |
| 100 kg      | <b>17548</b> | 3 lb        | \$339.00 |
| 150 kg      | <b>36467</b> | 3 lb        | \$339.00 |

### Dimensions

| Rated Capacity | H    | L     | L1  | L2   | L3    | T                  | T1                 | W    | W1   |
|----------------|------|-------|-----|------|-------|--------------------|--------------------|------|------|
| kg/mm          |      |       |     |      |       |                    |                    |      |      |
| 15 to 150      | 40.0 | 150.0 | 6.0 | 19.1 | 100.0 | 1/4-20 UNC x 10 DP | 1/4-28 UNF x 10 DP | 25.4 | 29.4 |

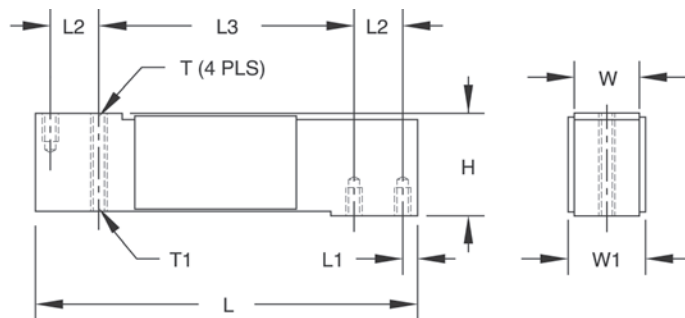

### Interchangeable Products

VPG® TEDEA-HUNTLEIGH  
**1140**

### Specifications

#### Full Scale Output:

2.0 mV/V

#### Output Resistance:

350 (± 3) ohm, nominal

#### Input Resistance:

415 (± 15) ohm

#### Material/Finish:

Stainless steel

#### Temperature:

Operating range

0 ° F to 150 ° F (-18 ° C to 65 ° C)

#### Seal Type:

Environmentally sealed, IP67

#### Safe Overload:

200% at center loading point, full scale

#### Rated Excitation:

5 to 10 VDC (15 V maximum)

#### Combined Error:

0.02% full scale

#### Insulation Resistance:

2,000 megohm

#### Deflection at Capacity:

0.4 mm

#### Cable Length:

10 ft

#### Cable Diameter:

0.200 in PVC jacket

#### Cable Color Code:

Green +Excitation

Black -Excitation

Red +Signal

White -Signal

Blue +Sense

Brown -Sense

#### Max Platform Size:

15.75 x 15.75 in

#### Warranty:

Two-year limited

#### Approvals:

cFMus

SINGLE POINT  
**RL1380**

Stainless Steel, Environmentally Sealed, NTEP Certified 1:3,000 Class III Single Cell, IP67

LOAD CELLS /  
WEIGH MODULES

Picture is a representation of actual product.

Approvals

Order Information

| Load Rating | Part # | Est. Weight | Price    |
|-------------|--------|-------------|----------|
| 7 kg        | 30783  | 2 lb        | \$344.50 |
| 10 kg       | 30782  | 2 lb        | \$344.50 |
| 15 kg       | 30781  | 2 lb        | \$344.50 |
| 30 kg       | 30780  | 2 lb        | \$344.50 |
| 60 kg       | 30779  | 2 lb        | \$344.50 |

Dimensions

| Rated Capacity | W    | L     | L1   | L2  | L3   | T          | H    |
|----------------|------|-------|------|-----|------|------------|------|
| kg/mm          |      |       |      |     |      |            |      |
| 7 to 15        | 19.1 | 139.7 | 19.1 | 6.4 | 88.9 | 1/4-20 UNC | 30.2 |
| 30 to 60       | 23.9 | 139.7 | 19.1 | 6.4 | 88.9 | 1/4-20 UNC | 30.2 |

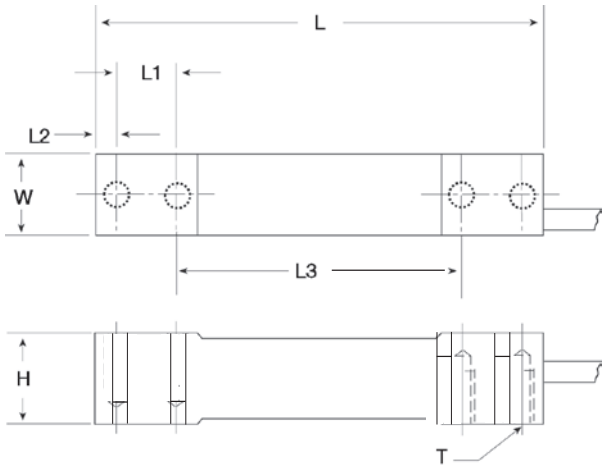

Interchangeable Products

HBK®  
PWS

Specifications

- Full Scale Output:**  
2.0 mV/V
- Output Resistance:**  
359 (± 10) ohm
- Input Resistance:**  
390 (± 15) ohm
- Material/Finish:**  
Stainless steel
- Temperature:**  
Compensated range  
14 °F to 104 °F (-10 °C to 40 °C)  
Operating range  
0 °F to 150 °F (-18 °C to 65 °C)
- Seal Type:**  
Environmentally sealed, IP67
- Safe Overload:**  
150% full scale
- Rated Excitation:**  
5 to 10 VDC (15 V maximum)
- Combined Error:**  
0.03% full scale
- Insulation Resistance:**  
5,000 megohm
- Cable Length:**  
10 ft
- Cable Diameter:**  
0.190 in polyurethane jacket
- Deflection:**  
< 0.4 mm full scale
- Max Platform Size:**  
15.75 × 15.75 in
- Cable Color Code:**  
Green +Excitation  
Black -Excitation  
White +Signal  
Red -Signal  
Yellow Shield
- Warranty:**  
Two-year limited
- Approvals:**  
FM  
NTEP 94-128

Picture is a representation of actual product.

### Approvals

### Order Information

| Load Rating               | Part # | Est. Weight | Price    |
|---------------------------|--------|-------------|----------|
| <b>NTEP Certified</b>     |        |             |          |
| 10 kg                     | 41405  | 3 lb        | \$328.00 |
| 15 kg                     | 41233  | 3 lb        | \$328.00 |
| 30 kg                     | 41234  | 3 lb        | \$328.00 |
| 50 kg                     | 41235  | 3 lb        | \$328.00 |
| 75 kg                     | 41236  | 3 lb        | \$328.00 |
| <b>Non-NTEP Certified</b> |        |             |          |
| 100 kg                    | 41237  | 3 lb        | \$310.00 |
| 200 kg                    | 41406  | 4 lb        | \$477.00 |

### Dimensions

| Rated Capacity | H    | H1   | L     | L1    | L2   | L3   | L4  | L6   | W    | T                    | T2   |
|----------------|------|------|-------|-------|------|------|-----|------|------|----------------------|------|
| kg/mm          |      |      |       |       |      |      |     |      |      |                      |      |
| 10 to 100      | 40.0 | 10.0 | 150.0 | 100.0 | 19.0 | 32.0 | 6.0 | 20.0 | 25.4 | 1/4-20 UNC x 19.1 DP | N/A  |
| 200            | 40.0 | 10.0 | 150.0 | 100.0 | 19.0 | 32.0 | 6.0 | 20.0 | 38.1 | 1/4-20 UNC x 19.1 DP | 25.4 |

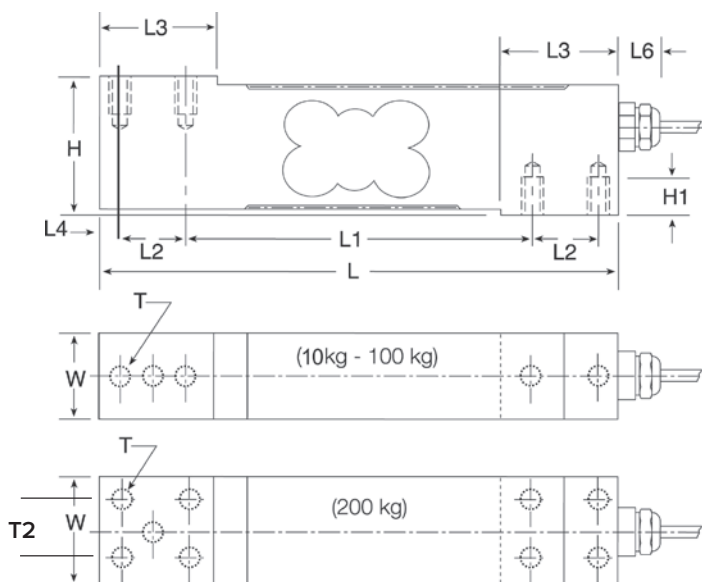

### Interchangeable Products

FLINTEC  
PC1

### Specifications

#### Full Scale Output:

2.0 mV/V

#### Output Resistance:

330 ( $\pm 25$ ) ohm

#### Input Resistance:

390 ( $\pm 20$ ) ohm

#### Material/Finish:

Stainless steel

#### Temperature:

Operating range  
0 °F to 150 °F (-18 °C to 65 °C)

#### Seal Type:

Environmentally sealed, IP67

#### Safe Overload:

200% full scale

#### Rated Excitation:

5 VDC (15 V maximum)

#### Combined Error:

0.02% full scale

#### Insulation Resistance:

5,000 megohm

#### Cable Length:

10 ft

#### Cable Diameter:

0.196 in polyurethane jacket

#### Max Platform Size:

18 x 18 in

#### Cable Color Code:

Green +Excitation  
Black -Excitation  
White +Signal  
Red -Signal  
Yellow Shield

#### Warranty:

Two-year limited

#### Approvals:

FM  
NTEP 00-125

SINGLE POINT  
**RL1260**

Aluminum, Environmentally Sealed, NTEP Certified 1:5,000 Class III Single Cell, IP67

LOAD CELLS /  
WEIGH MODULES

Picture is a representation of actual product.

Approvals

Order Information

| Load Rating | Part # | Est. Weight | Price    |
|-------------|--------|-------------|----------|
| 75 kg       | 41021  | 5 lb        | \$328.00 |
| 300 kg      | 41025  | 5 lb        | \$328.00 |

Dimensions

| Rated Capacity | A     | B    | C    | C1    | D   | E    | F    | G           | H    |
|----------------|-------|------|------|-------|-----|------|------|-------------|------|
| kg/mm          |       |      |      |       |     |      |      |             |      |
| 75 and 300     | 188.0 | 52.0 | 35.0 | 142.0 | 5.5 | 63.5 | 50.0 | 5/16-18 UNC | 62.3 |

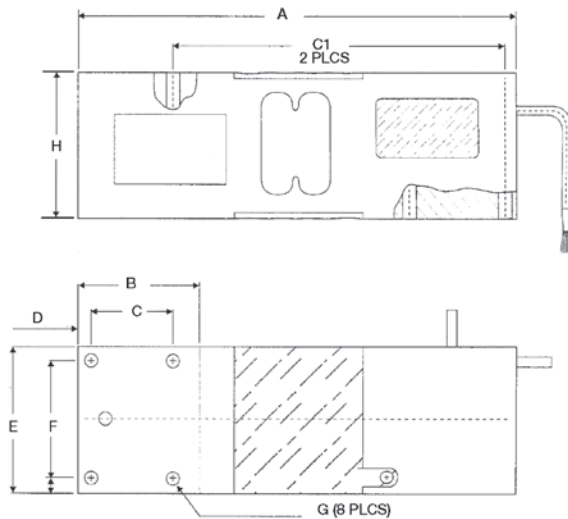

Interchangeable Products

RICE LAKE WEIGHING SYSTEMS

**RLPWM16**

RICE LAKE WEIGHING SYSTEMS

**RL26018A**

VPG® TEDEA-HUNTLEIGH

**1260**

Specifications

**Full Scale Output:**

2.0 mV/V

**Output Resistance:**

350 (± 3) ohm

**Input Resistance:**

415 (± 15) ohm

**Material/Finish:**

Anodized aluminum

**Temperature:**

Compensated range

14 °F to 104 °F (-10 °C to 40 °C)

Operating range

0 °F to 150 °F (-18 °C to 65 °C)

**Seal Type:**

Environmentally sealed, IP67

**Safe Overload:**

150% of full scale at center loading point

**Rated Excitation:**

5 to 10 VDC (15 V maximum)

**Combined Error:**

0.02% full scale

**Insulation Resistance:**

5,000 megohm

**Cable Length:**

10 ft

**Cable Diameter:**

0.220 in polyurethane jacket

**Max Platform Size:**

24 × 24 in

**Cable Color Code:**

Green +Excitation

Black -Excitation

Red +Signal

White -Signal

Blue +Sense

Brown -Sense

**Warranty:**

Two-year limited

**Approvals:**

cFMus

NTEP 97-139

Picture is a representation of actual product.

## Approvals

## Order Information

| Load Rating | Part # | Est. Weight | Price    |
|-------------|--------|-------------|----------|
| 2 kg        | 194928 | 8 lb        | \$710.00 |
| 3 kg        | 199001 | 8 lb        | \$710.00 |
| 5 kg        | 194929 | 8 lb        | \$710.00 |
| 7 kg        | 194930 | 8 lb        | \$710.00 |
| 10 kg       | 194932 | 8 lb        | \$710.00 |
| 15 kg       | 194933 | 8 lb        | \$710.00 |
| 20 kg       | 194934 | 8 lb        | \$710.00 |
| 30 kg       | 194935 | 8 lb        | \$710.00 |
| 50 kg       | 194936 | 16 lb       | \$710.00 |

## Dimensions

| Rated Capacity | A      | B     | C    | D    | E   | F     | G     | H     | I    | J    | K    | L    | M    | N          |
|----------------|--------|-------|------|------|-----|-------|-------|-------|------|------|------|------|------|------------|
| kg/mm          |        |       |      |      |     |       |       |       |      |      |      |      |      |            |
| 2 to 50        | 50 dia | 115.0 | 86.5 | 12.0 | 9.0 | 220.0 | 200.0 | 148.0 | 80.0 | 54.0 | 40.0 | 25.0 | 60.0 | 1/4-20 UNC |

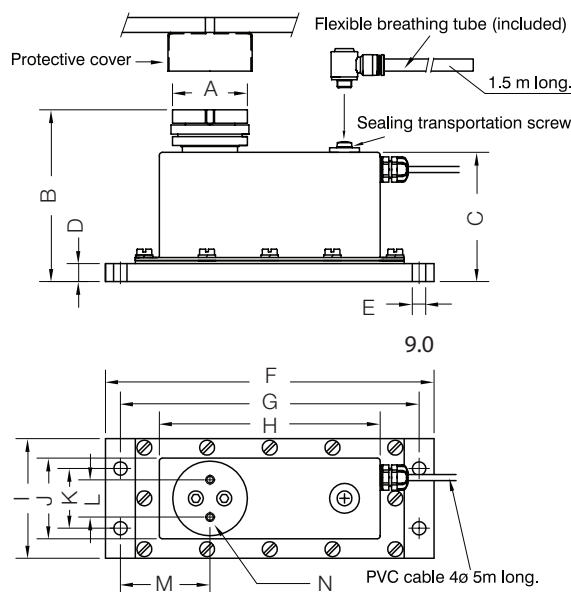

## Interchangeable Products

VPG® TEDEA-HUNTLEIGH

**240\***

\*5000d NTEP, 10ft cable

## Specifications

### Full Scale Output:

2.0 mV/V

### Output Resistance:

350 (± 3) ohm

### Input Resistance:

400 (± 20) ohm

### Material/Finish:

Stainless steel

### Temperature:

Compensated range

14 °F to 104 °F (-10 °C to 40 °C)

Operating range

0 °F to 150 °F (-18 °C to 65 °C)

### Seal Type:

Environmentally sealed, IP68

### Safe Overload:

200% of full scale

### Rated Excitation:

5 to 10 VDC

### Combined Error:

0.017% full scale

### Insulation Resistance:

> 5,000 megohm

### Cable Length:

5 m

### Cable Color Code:

Green +Excitation

Black -Excitation

Red +Signal

White -Signal

Blue +Sense

Yellow -Sense

### Warranty:

Two-year limited

### Approvals:

NTEP 20-045

cFMus

SINGLE POINT  
**RL26018A**

Aluminum, Environmentally Sealed, NTEP Certified 1:5,000 Class III Single Cell, IP67

LOAD CELLS /  
WEIGH MODULES

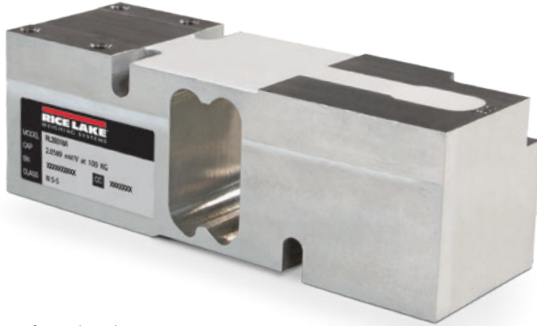

Picture is a representation of actual product.

Approvals

Order Information

| Load Rating | Part # | Est. Weight | Price    |
|-------------|--------|-------------|----------|
| 50 kg       | 188682 | 5 lb        | \$290.00 |
| 75 kg       | 188683 | 5 lb        | \$290.00 |
| 100 kg      | 188684 | 5 lb        | \$290.00 |
| 150 kg      | 188685 | 5 lb        | \$290.00 |
| 200 kg      | 188686 | 5 lb        | \$290.00 |
| 250 kg      | 188687 | 5 lb        | \$290.00 |
| 300 kg      | 188688 | 5 lb        | \$290.00 |
| 500 kg      | 188689 | 5 lb        | \$290.00 |
| 635 kg      | 188690 | 5 lb        | \$290.00 |

Dimensions

| Rated Capacity | A     | B    | C    | C1    | D   | E    | F    | G           | H    |
|----------------|-------|------|------|-------|-----|------|------|-------------|------|
| kg/mm          |       |      |      |       |     |      |      |             |      |
| 50 to 635      | 188.0 | 52.0 | 35.0 | 142.0 | 5.5 | 63.5 | 50.0 | 5/16-18 UNC | 62.3 |

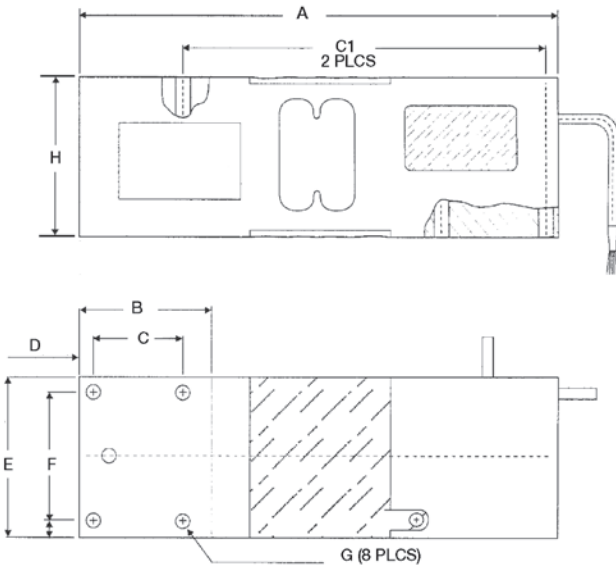

Interchangeable Products

RICE LAKE WEIGHING SYSTEMS

**RL1260**

RICE LAKE WEIGHING SYSTEMS

**RLPWM16**

VPG® TEDEA-HUNTLEIGH®

**1260**

Specifications

**Full Scale Output:**

2.0 mV/V nominal

**Output Resistance:**

350 (± 3) ohm

**Input Resistance:**

415 (± 15) ohm

**Material/Finish:**

Anodized aluminum

**Temperature:**

Compensated range

14 °F to 104 °F (-10 °C to 40 °C)

Operating range

0 °F to 150 °F (-18 °C to 65 °C)

**Seal Type:**

Environmentally sealed, IP67

**Safe Overload:**

150% of full scale

**Rated Excitation:**

5 to 10 VDC (15 V maximum)

**Insulation Resistance:**

> 5,000 megohm

**Combined Error:**

0.02% full scale

**Deflection:**

0.3 to 0.5 mm

**Cable Length:**

10 ft

**Cable Color Code:**

Green +Excitation

Black -Excitation

Red +Signal

White -Signal

Blue +Sense

Yellow -Sense

**Warranty:**

Two-year limited

**Approvals:**

cFMus

NTEP 18-108

Picture is a representation of actual product.

### Approvals

### Order Information

| Load Rating | Part # | Est. Weight | Price    |
|-------------|--------|-------------|----------|
| 50 kg       | 191096 | 5 lb        | \$328.00 |
| 75 kg       | 191097 | 5 lb        | \$328.00 |
| 100 kg      | 191098 | 5 lb        | \$328.00 |
| 150 kg      | 191099 | 5 lb        | \$328.00 |
| 200 kg      | 191100 | 5 lb        | \$328.00 |
| 250 kg      | 191101 | 5 lb        | \$328.00 |
| 300 kg      | 191102 | 5 lb        | \$328.00 |
| 500 kg      | 191103 | 5 lb        | \$328.00 |
| 635 kg      | 191104 | 5 lb        | \$328.00 |
| 1,000 kg    | 191105 | 5 lb        | \$328.00 |

### Dimensions

| Rated Capacity | A     | B   | C    | D     | E    | G    | H    | J    | K    | M    | N    | P                      |
|----------------|-------|-----|------|-------|------|------|------|------|------|------|------|------------------------|
| kg/mm          |       |     |      |       |      |      |      |      |      |      |      |                        |
| 50 to 1,000    | 191.0 | 8.0 | 25.0 | 125.0 | 25.0 | 60.0 | 75.0 | 82.0 | 75.0 | 57.5 | 85.0 | 5/16-18 UNC<br>× 15 DP |

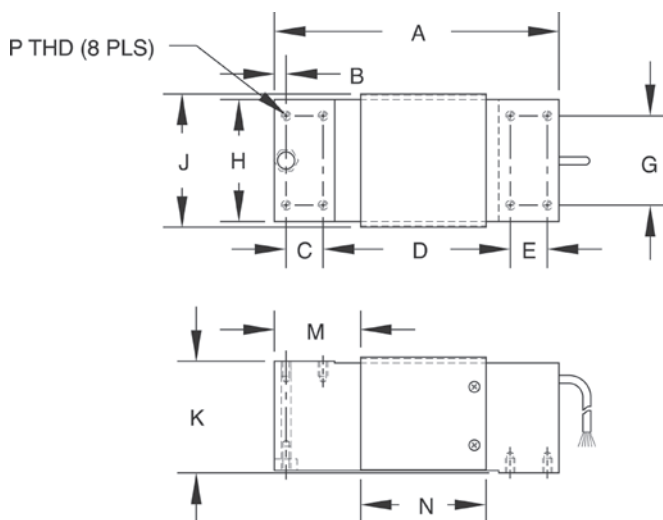

### Interchangeable Products

RICE LAKE WEIGHING SYSTEMS

**RLPWM12**

VPG® TEDEA-HUNTLEIGH®

**1250**

### Specifications

#### Full Scale Output:

2.0 mV/V nominal

#### Output Resistance:

350 (± 3) ohm

#### Input Resistance:

415 (± 15) ohm

#### Material/Finish:

Anodized aluminum

#### Temperature:

Compensated range

14 °F to 104 °F (-10 °C to 40 °C)

Operating range

0 °F to 150 °F (-18 °C to 65 °C)

#### Seal Type:

Environmentally sealed, IP67

#### Safe Overload:

150% full scale

#### Rated Excitation:

5-10 VDC (15 V maximum)

#### Insulation Resistance:

> 5,000 megohm

#### Combined Error:

0.02% full scale

#### Deflection:

0.4 mm

#### Max Platform Size:

50 to 500 kg: 800 × 800 mm

635 to 1,000 kg: 600 × 600 mm

#### Cable Length:

10 ft

#### Cable Color Code:

Green +Excitation

Black -Excitation

Red +Signal

White -Signal

Blue +Sense

Yellow -Sense

#### Warranty:

Two-year limited

#### Approvals:

cFMus

NTEP 18-133

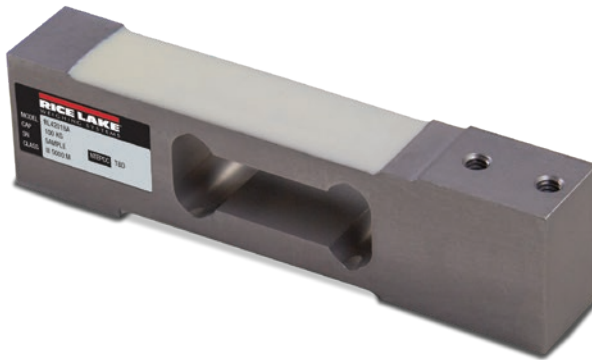

Picture is a representation of actual product.

### Approvals

### Order Information

| Load Rating | Part #        | Est. Weight | Price    |
|-------------|---------------|-------------|----------|
| 3 kg        | <b>188672</b> | 2 lb        | \$190.00 |
| 5 kg        | <b>188673</b> | 2 lb        | \$190.00 |
| 7 kg        | <b>188674</b> | 2 lb        | \$190.00 |
| 10 kg       | <b>188675</b> | 2 lb        | \$190.00 |
| 15 kg       | <b>188676</b> | 2 lb        | \$190.00 |
| 20 kg       | <b>188677</b> | 2 lb        | \$190.00 |
| 30 kg       | <b>188678</b> | 2 lb        | \$190.00 |
| 50 kg       | <b>188679</b> | 2 lb        | \$190.00 |
| 75 kg       | <b>188680</b> | 2 lb        | \$190.00 |
| 100 kg      | <b>188681</b> | 2 lb        | \$190.00 |

### Dimensions

| Rated Capacity | A     | B     | C    | D    | E    | F    | G    | H          |
|----------------|-------|-------|------|------|------|------|------|------------|
| kg/mm          |       |       |      |      |      |      |      |            |
| 3 to 30        | 150.0 | 100.0 | 19.0 | 20.0 | 40.0 | 31.2 | 34.0 | 1/4-20 UNC |
| 50 to 100      | 150.0 | 100.0 | 19.0 | 25.4 | 40.0 | 31.2 | 34.0 | 1/4-20 UNC |

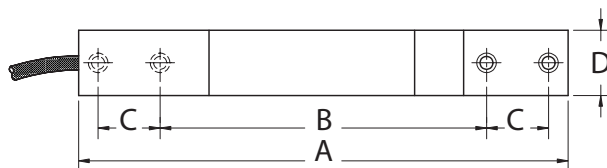
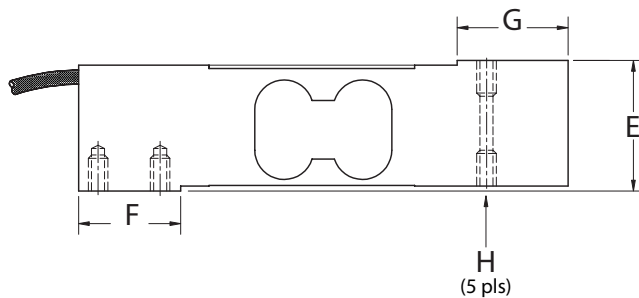

### Interchangeable Products

RICE LAKE WEIGHING SYSTEMS

**RL1042**

RICE LAKE WEIGHING SYSTEMS

**RLSP4**

VPG® TEDEA-HUNTLEIGH®

**1042**

HBK®

**SP4M\***

\*Color code is different

### Specifications

#### Full Scale Output:

2.0 mV/V  $\pm$  10%

#### Output Resistance:

350 ( $\pm$  3) ohm

#### Input Resistance:

400 ( $\pm$  20) ohm

#### Material/Finish:

Aluminum

#### Temperature:

Compensated range

14 °F to 104 °F/-10 °C to 40 °C

Operating range

0 °F to 150 °F/-18 °C to 65 °C

#### Seal Type:

Environmentally sealed, IP66

#### Safe Overload:

150% of full scale at center loading point

#### Rated Excitation:

10 VDC

#### Combined Error:

0.02% full scale

#### Insulation Resistance:

> 5,000 megohm

#### Deflection:

0.3 to 0.5 mm

#### Cable Length:

10 ft

#### Cable Color Code:

Green +Excitation

Black -Excitation

Red +Signal

White -Signal

Blue +Sense

Yellow -Sense

#### Platform Size:

15.75  $\times$  15.75 in max

#### Warranty:

Two-year limited

#### Approvals:

cFMus

NTEP 18-105

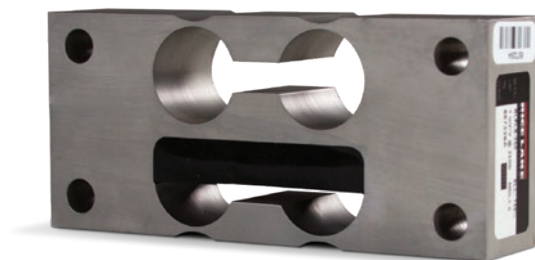

Picture is a representation of actual product.

## Order Information

| Load Rating | Part #        | Est. Weight | Price    |
|-------------|---------------|-------------|----------|
| 50 lb       | <b>125612</b> | 3 lb        | \$650.00 |

## Dimensions

| Rated Capacity | A    | B    | C    | D    | E    | F    | H    | J    | T                  |
|----------------|------|------|------|------|------|------|------|------|--------------------|
| lb/in          |      |      |      |      |      |      |      |      |                    |
| 50             | 5.50 | 2.90 | 0.74 | 6.50 | 2.00 | 0.50 | 0.50 | 0.45 | 5/16-18 UNC x 0.50 |

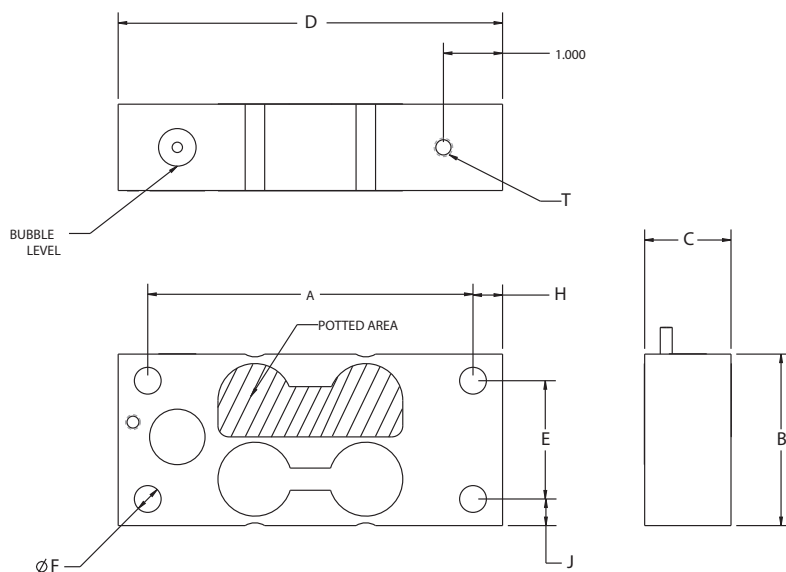

## Interchangeable Products

AVERY WEIGH-TRONIX®  
**FLS**

## Specifications

### Full Scale Output:

1.0 (± 10%) mV/V

### Output Resistance:

350 (± 3) ohm

### Input Resistance:

385 (± 10) ohm

### Material/Finish:

Stainless steel

### Temperature:

Operating range  
0 °F to 150 °F (-18 °C to 65 °C)

### Seal Type:

Environmentally sealed, IP67

### Safe Overload:

150% full scale

### Rated Excitation:

5 to 15 VDC

### Hysteresis:

0.02% full scale

### Non-Linearity:

0.02% full scale

### Insulation Resistance:

5,000 megohm

### Cable Length:

10 ft

### Cable Color Code:

Green +Excitation  
Black -Excitation  
Red +Signal  
White -Signal

### Warranty:

Two-year limited

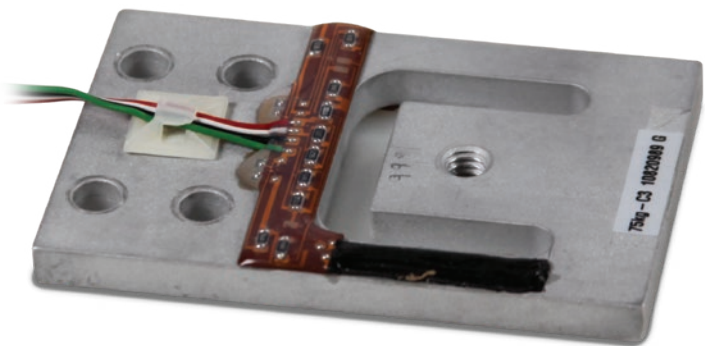

Picture is a representation of actual product.

Order Information

| Load Rating | Part # | Est. Weight | Price    |
|-------------|--------|-------------|----------|
| 15 kg       | 100272 | 1 lb        | \$87.00  |
| 37.5 kg     | 104645 | 1 lb        | \$92.00  |
| 75 kg       | 100273 | 1 lb        | \$97.00  |
| 150 kg      | 100274 | 1 lb        | \$102.00 |

Dimensions

| Rated Capacity | L1    | L2  | L3   | L4   | L5   | W1   | W2   | H1  | D1  | D2  |
|----------------|-------|-----|------|------|------|------|------|-----|-----|-----|
| kg/mm          |       |     |      |      |      |      |      |     |     |     |
| 15.0           | 70.0  | 4.9 | 14.0 | 28.0 | 23.7 | 39.0 | 27.8 | 4.1 | 7.6 | 5.1 |
| 37.5           | 76.2  | 6.0 | 15.0 | 29.3 | 27.0 | 44.5 | 30.0 | 4.8 | 7.6 | 6.6 |
| 75.0           | 84.4  | 6.4 | 15.0 | 34.0 | 27.7 | 54.8 | 30.0 | 6.4 | 7.6 | 6.6 |
| 150.0          | 107.3 | 7.8 | 22.9 | 45.9 | 38.4 | 69.9 | 44.5 | 7.9 | 9.1 | 8.1 |

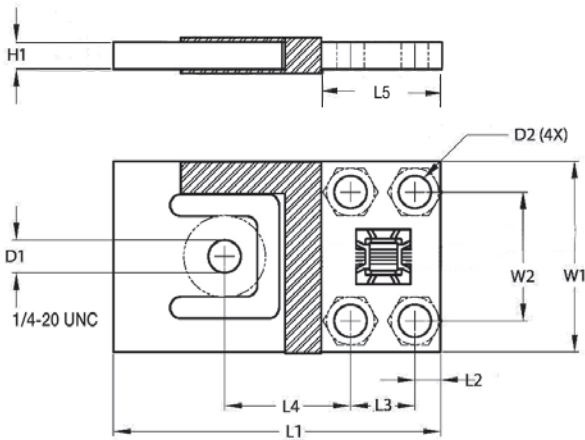

Interchangeable Products

FLINTEC™  
PB

Specifications

- Full Scale Output:**  
1.0 mV/V
- Output Resistance:**  
1,000 (± 10) ohm
- Input Resistance:**  
1,180 (± 50) ohm
- Material/Finish:**  
Aluminum
- Temperature:**  
Operating range  
0 °F to 150 °F (-18 °C to 65 °C)
- Seal Type:**  
Environmentally sealed, IP65
- Safe Overload:**  
150% full scale
- Rated Excitation:**  
5 to 15 VDC
- Combined Error:**  
0.05% full scale
- Insulation Resistance:**  
5,000 megohm
- Cable Length:**  
15 kg: 1.0 m  
37.5 kg, 75 kg, 150 kg: 1.5 m
- Cable Color Code:**  
Green +Excitation  
Black -Excitation  
White +Signal  
Red -Signal
- Warranty:**  
Two-year limited

Picture is a representation of actual product.

## Order Information

| Load Rating              | Part # | Est. Weight | Price      |
|--------------------------|--------|-------------|------------|
| 5,000 lb                 | 117731 | 5 lb        | \$1,430.00 |
| 10,000 lb                | 117732 | 5 lb        | \$1,430.00 |
| 25,000 lb                | 117733 | 8 lb        | \$1,690.00 |
| 50,000 lb                | 117735 | 34 lb       | \$2,915.00 |
| 75,000 lb                | 117736 | 34 lb       | \$2,915.00 |
| 100,000 lb               | 117737 | 56 lb       | \$3,127.00 |
| 150,000 lb               | 117738 | 56 lb       | \$3,127.00 |
| 200,000 lb               | 117739 | 95 lb       | \$5,565.00 |
| 250,000 lb               | 117740 | 117 lb      | \$5,989.00 |
| 300,000 lb               | 117741 | 191 lb      | \$8,427.00 |
| 500,000 lb               | 117742 | 191 lb      | \$8,427.00 |
| <b>Replacement Parts</b> |        |             |            |
| 40 ft load cell cable    | 187132 |             | \$175.00   |

NOTE: Consult factory for shackles

## Dimensions

| Rated Capacity     | A    | B     | C    | ØD   | E     | ØF   | W    | H    |
|--------------------|------|-------|------|------|-------|------|------|------|
| lb/in              |      |       |      |      |       |      |      |      |
| 5,000 to 10,000    | 2.00 | 6.50  | 1.00 | 1.05 | 4.50  | 2.38 | 1.37 | 0.75 |
| 25,000             | 2.75 | 8.00  | 1.38 | 1.55 | 5.25  | 2.88 | 2.00 | 1.00 |
| 50,000 to 75,000   | 3.25 | 14.00 | 2.50 | 2.31 | 9.00  | 5.00 | 3.00 | 1.75 |
| 100,000 to 150,000 | 4.00 | 16.00 | 2.88 | 2.88 | 10.25 | 6.25 | 4.00 | 2.00 |
| 200,000            | 6.00 | 18.00 | 3.25 | 3.38 | 11.50 | 6.50 | 4.75 | 2.38 |
| 250,000            | 6.50 | 20.00 | 3.75 | 3.88 | 12.50 | 7.50 | 5.00 | 2.75 |
| 300,000 to 500,000 | 7.50 | 24.00 | 4.50 | 4.31 | 15.00 | 9.50 | 5.40 | 3.00 |

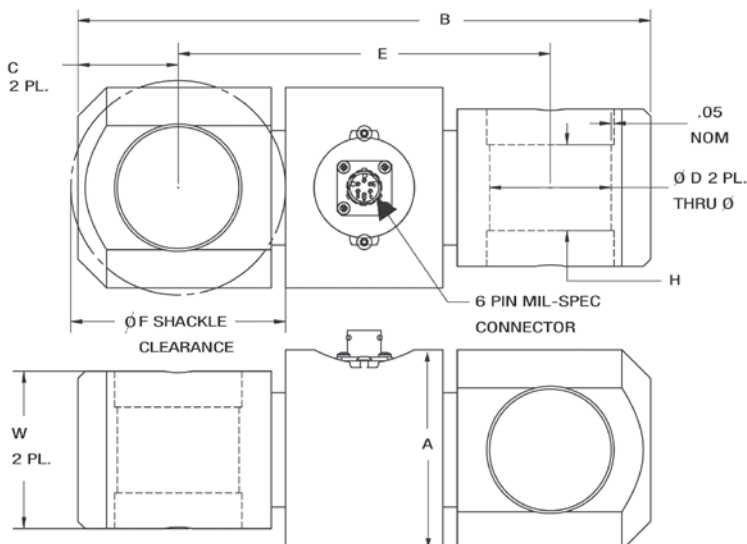

## Specifications

## Full Scale Output:

3.0 (± 0.1%) mV/V

## Bridge Resistance:

350 ohm, nominal

## Material/Finish:

Stainless steel

## Temperature:

Operating range  
0 °F to 150 °F (-18 °C to 65 °C)

## Seal Type:

Environmentally sealed, IP67

## Safe Overload:

150% full scale

## Rated Excitation:

5 to 10 VDC (15 V maximum)

## Linearity:

0.05% full scale

## Repeatability:

0.03% full scale

## Insulation Resistance:

5,000 megohm

## Cable Length:

40 ft

## Cable Diameter:

0.25 in  
Polyurethane jacket with connector

## Cable Color Code:

Green +Excitation  
Black -Excitation  
White +Signal  
Red -Signal

## Warranty:

Two-year limited

## Standard Features

- Designed and manufactured to each integrated solution. Machined from 17-4 stainless steel for safety, strength and corrosion resistance.
- (Contact MSI for application consultation)

For most overhead weighing applications, traditional scales are an ideal solution. However, applications with limited to no headroom require specialty equipment beyond even reduced-height or low-profile crane scales.

One such solution is an MSI load pin sensor. A load pin sensor is a type of load cell that directly replaces clevis, pivot, normal shaft or equalizer pins. Load pin sensors are designed to be permanently installed, so they can continuously monitor vertical or horizontal tension. An integrated load pin provides load monitoring and overload protection without impacting headroom to promote safety and to prevent costly equipment damage.

Rice Lake's industry leading engineers design and manufacture custom load pin sensors for any application. Every load pin is constructed from stainless steel for safety, strength (minimum 5:1) and corrosion resistance.

To receive a quote for a load pin sensor, complete the load pin questionnaire on the next page in this catalog or online at [www.ricelake.com/questionnaires](http://www.ricelake.com/questionnaires). For further assistance, contact an MSI overhead weighing specialist.

# MSI Load Pin Questionnaire

LOAD CELLS /  
WEIGH MODULES

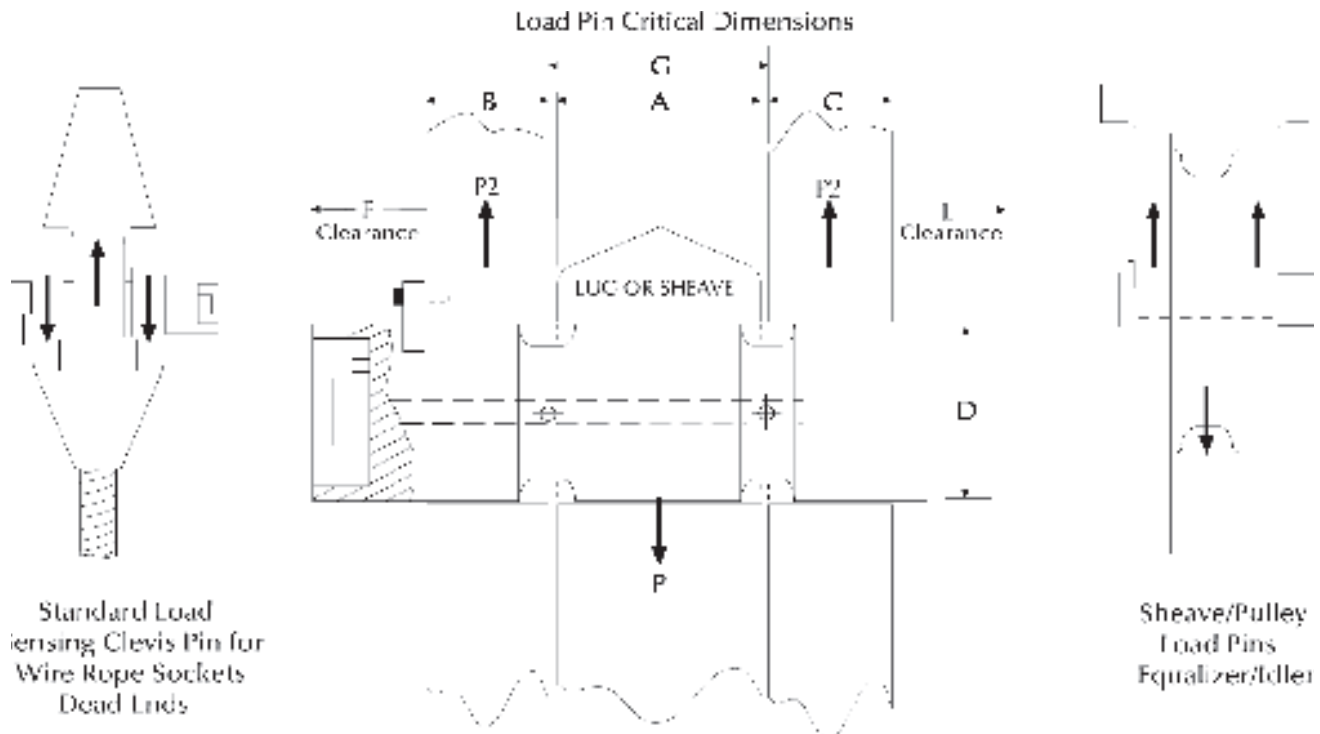

## Load Pin Data

A=Width \_\_\_\_\_ Inch  
 B=Width \_\_\_\_\_ Inch  
 C=Width \_\_\_\_\_ Inch  
 D=Pin Diameter \_\_\_\_\_ Inch  
 E=Clearance \_\_\_\_\_ Inch  
 F=Clearance \_\_\_\_\_ Inch  
 G=Width \_\_\_\_\_ Inch  
 Lube Port ☐ No ☐ Yes \_\_\_\_\_ # of exits  
 Hoist Capacity \_\_\_\_\_ Tons  
 Parts of Wire Rope \_\_\_\_\_  
 Sensor Capacity \_\_\_\_\_ Tons  
 Factor of Safety ☐3:1 ☐5:1 ☐7:1 ☐10:1  
 Application \_\_\_\_\_  
 Accuracy Requirement \_\_\_\_\_  
 Temperature Requirement \_\_\_\_\_  
 Required Output \_\_\_\_\_  
 Material Testing Requirement \_\_\_\_\_  
 Load Vector Orientation/Alignment ☐← ☐→ ☐↓ ☐↑  
 Name \_\_\_\_\_  
 Company \_\_\_\_\_  
 Phone \_\_\_\_\_

Note: Minimum clearance between  
 "A" and "G" = 0.0625 inch.

## Cable Connections

End-Mounted  
Cable

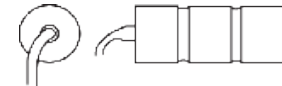

End-Mounted  
Connector (standard)

Side-Mounted  
Cable

Side-Mounted  
Connector

Recessed  
Connector

Sensor's Cable Length \_\_\_\_\_ Feet

Comments \_\_\_\_\_

**RICE LAKE**  
WEIGHING SYSTEMS

230 W. Coleman St. • Rice Lake, WI 54868 • USA  
 TEL: 800-874-4320 • FAX: 206-244-8470 • [www.ricelake.com/msi](http://www.ricelake.com/msi)

An ISO 9001 registered company © 2024 Rice Lake Weighing Systems PN 154086 1/24  
 Specifications subject to change without notice.

# MSI Tension Link

Load Cell

LOAD CELLS /  
WEIGH MODULES

## Standard Features

- Integrates between a crane block and lifting equipment to provide force measurement for lifted items. This ideal integration for cranes features a 7:1 safety factor for compliance with industrial and military safety requirements.

## Options

(Contact MSI for application consultation)

- Crosby® top and bottom shackles

## Specifications

### Input Resistance:

1,500 ohm

### Output Resistance:

2,000 ohm

### Full Scale Output:

0.8 mV/V

### Connector Pin Out:

A: EX +

B: Sig +

C: Sig -

D: EX -

### Accuracy:

0.1% sensor accuracy

### Material:

4340 steel

## Part Number/Price

| Part # | Description                    | Price   |
|--------|--------------------------------|---------|
| 181907 | 2K 7200 style load cell only   | Consult |
| 181908 | 5K 7200 style load cell only   | Consult |
| 181909 | 10K 7200 style load cell only  | Consult |
| 178093 | 25K 7200 style load cell only  | Consult |
| 178094 | 50K 7200 style load cell only  | Consult |
| 181910 | 100K 7200 style load cell only | Consult |

Contact factory for higher capacities

## Options/Accessories

| Part # | Description                                   | Price    |
|--------|---|----------|
| 165978 | Load cell to MSI-7001 interface cable, 6.5 ft | \$330.00 |
| 165979 | Load cell to MSI-7001 interface cable, 10 ft  | \$350.00 |
| 165990 | Load cell to MSI-7001 interface cable, 25 ft  | \$440.00 |
| 134505 | Load cell mating cable to bare wires, 10 ft   | \$185.00 |

## Dimensions

| Capacity (lbs) | P/N    | Load Cell Material | (A) Headroom Loss | (B) C-C Length | (C) Lug Thk | (D) Body Thk | (E) Body Width | (F) Body Length | Lug Hole | Crosby Shackle |
|----------------|--------|--------------------|-------------------|----------------|-------------|--------------|----------------|-----------------|----------|----------------|
| 2,000          | 181907 | Aluminum           | 13.50 in          | 8.00 in        | 0.99 in     | 2.13 in      | 4.50 in        | 9.75 in         | 0.78 in  | 3-1/4 T 151357 |
| 5,000          | 181908 | Aluminum           | 13.50 in          | 8.00 in        | 0.99 in     | 2.13 in      | 4.50 in        | 9.75 in         | 0.78 in  | 3-1/7 T 151357 |
| 10,000         | 181909 | Aluminum           | 16.13 in          | 8.50 in        | 1.35 in     | 2.13 in      | 5.37 in        | 10.75 in        | 1.05 in  | 6-1/2 T 151355 |
| 25,000         | 178093 | Steel              | 22.39 in          | 9.26 in        | 2.24 in     | 2.24 in      | 4.80 in        | 12.76 in        | 1.67 in  | 17 T 141992    |
| 50,000         | 178094 | Steel              | 25.74 in          | 9.76 in        | 2.74 in     | 2.81 in      | 5.43 in        | 13.76 in        | 2.05 in  | 25 T 151356    |
| 100,000        | 181910 | Steel              | 28.49 in          | 10.74 in       | 3.09 in     | 3.09 in      | 6.86 in        | 15.74 in        | 2.30 in  | 55 T 146336    |

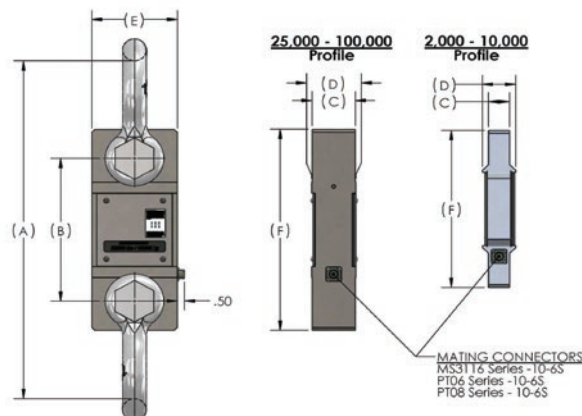

Standard Features

- A durable solution for measuring wire rope tension and preventing overloads for cranes and hoists. Available in two envelopes for accommodating the most common wire ropes. Weight-based setpoints can provide the operator alerts and safety shut-offs based on unsafe load conditions.

Options

(Contact MSI for application consultation)

- Custom sizes available on request
- Pair with an SCT transmitter for basic safety functions

Specifications

**System Accuracy of Calibrated Capacity:**  
3 to 5%

**Material:**  
4340 steel, zinc plated

**Output Resistance:**  
350 ohm

**IP Rating:**  
IP68

**Cable Color Code:**  
Red +Excitation  
Black –Excitation  
Green +Signal  
White –Signal

**Cable Length:**  
20 ft integral cable with blunt end termination

Part Number/Price

| Part # | Description  | Price      |
|--------|--|------------|
| 179080 | Load Cell Assembly Clamp-On for 3/8 to 1/2 in wire rope  | \$750.00   |
| 179082 | Load Cell Assembly Clamp-On for 9/16 to 3/4 in wire rope | \$890.00   |
| 188816 | Kit with SCT-2200 for 3/8 to 1/2 in wire rope            | \$1,330.00 |
| 188817 | Kit with SCT-2200 for 9/16 to 3/4 in wire rope           | \$1,470.00 |

Larger diameter clamp ons available - call for pricing

Dimensions

| Cable Range | Part # | A            | B    | C    |
|-------------|--------|--------------|------|------|
| 3/8 to 1/2  | 179080 | Cable + 1.70 | 6.00 | 2.00 |
| 9/16 to 3/4 | 179082 | Cable + 1.67 | 6.00 | 2.00 |

\*8mm cable can be used with PN 179080

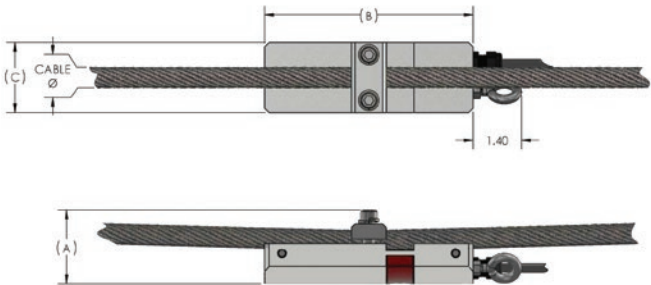

Optional SCT-2200 transmitter

# Monorail Scales

TABLE OF CONTENTS

**MS200** ..... **776**  
*Portable Monorail Scale*

**MS202** ..... **777**  
*Permanent Monorail Scale*

The following product names, logos, brands and other trademarks featured or referred to within this publication are the property of their respective trademark holders.

# MS200

Portable Monorail Scale

MONORAIL SCALES

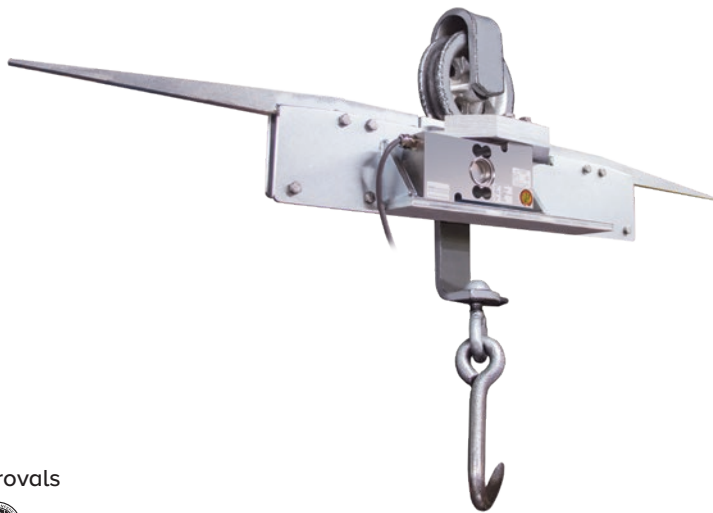

Approvals

## Part Number/Price

| Part # | Description                      | Est. Weight | Price      |
|--------|----------------------------------|-------------|------------|
| 19743  | MS200HB, NTEP Certified portable | 38 lb       | \$2,400.00 |

## Options/Accessories

| Part # | Description  | Price    |
|--------|--|----------|
| 16984  | Additional operating manual  | \$5.00   |
| 167585 | Replacement load cell, 500 kg 2 mV/V 350 ohm SST construction, with 25 ft of cable | \$842.00 |
| 216728 | Configuration and Monorail calibration   | \$250.00 |

## Standard Features

- 8-inch live-rail designed to weigh one trolley
- 750 × 0.5 lb resolution
- Compatible with both 3/8 in and 1/2 in rails
- Requires less than 41 in of straight rail to install
- Electroless nickel plated, steel construction
- 25 ft of load cell cable for flexible installation
- Slightly recessed live-rail for the trolley roller provides stable weighments

## Specifications

### Construction:

Electroless nickel plated steel construction, stainless steel hardware

### Load Cell Construction:

Stainless steel

### Bridge Resistance:

350 ohm nominal

### Rated Output:

2 mV/V

### Nonlinearity:

0.03% full scale

### Warranty:

One-year limited

### Approvals:

NTEP 90-003, Class III, 1,500 d

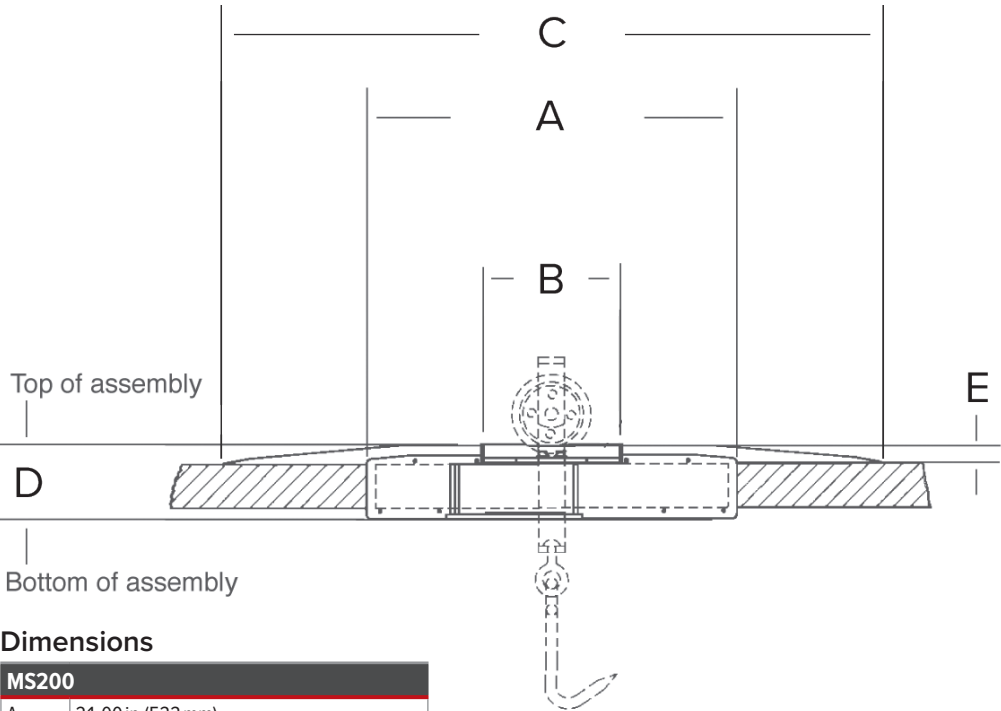

## Dimensions

| MS200 |                            |
|-------|----------------------------|
| A     | 21.00 in (533 mm)          |
| B     | 8.00 in live rail (203 mm) |
| C     | 40.32 in (1,024 mm)        |
| D     | 4.50 in (114 mm)           |
| E     | 1.13 in (29 mm)            |

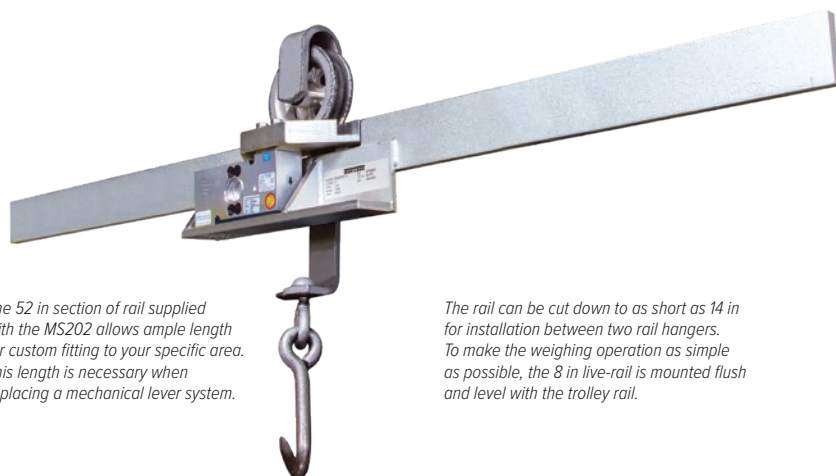

The 52 in section of rail supplied with the MS202 allows ample length for custom fitting to your specific area. This length is necessary when replacing a mechanical lever system.

The rail can be cut down to as short as 14 in for installation between two rail hangers. To make the weighing operation as simple as possible, the 8 in live-rail is mounted flush and level with the trolley rail.

#### Approvals

Measurement  
Canada  
Approved

#### Part Number/Price

| Part # | Description                                    | Est. Weight | Price      |
|--------|--|-------------|------------|
| 19744  | MS202HB-3/8 in, electroless nickel plated rail | 38 lb       | \$2,350.00 |
| 19745  | MS202HB-1/2 in, electroless nickel plated rail | 38 lb       | \$2,350.00 |
| 196885 | MS202HB-SS 3/8 in, stainless steel rail        | 38 lb       | \$2,650.00 |
| 196888 | MS202HB-SS 1/2 in, stainless steel rail        | 38 lb       | \$2,650.00 |

#### Options/Accessories

| Part # | Description  | Price    |
|--------|--|----------|
| 16984  | Additional operating manual  | \$5.00   |
| 167585 | Replacement load cell, 500 kg 2 mV/v 350 ohm stainless steel construction, with 25 ft of cable | \$842.00 |
| 216728 | Configuration and Monorail calibration   | \$250.00 |

#### Standard Features

- 8-inch live-rail designed to weigh one trolley
- 750 × 0.5 lb resolution
- Available for rail sizes 3/8 × 2 1/2 in or 1/2 × 2 1/2 in
- Requires less than 41 in of straight rail to install (14 in between rail hangers)
- High accuracy, stainless steel load cell
- 25 ft of load cell cable for flexible installation
- Slightly recessed live-rail for the trolley roller provides stable weighments

#### Specifications

##### Construction:

Electroless nickel plated or stainless steel construction

##### Load Cell Construction:

Stainless steel

##### Bridge Resistance:

350 ohms nominal

##### Rated Output:

2 mV/V

##### Nonlinearity:

0.03% full scale

##### Warranty:

One-year limited

##### Approvals:

NTEP 90-003, Class III, 1500 d  
Measurement Canada, AM-4849

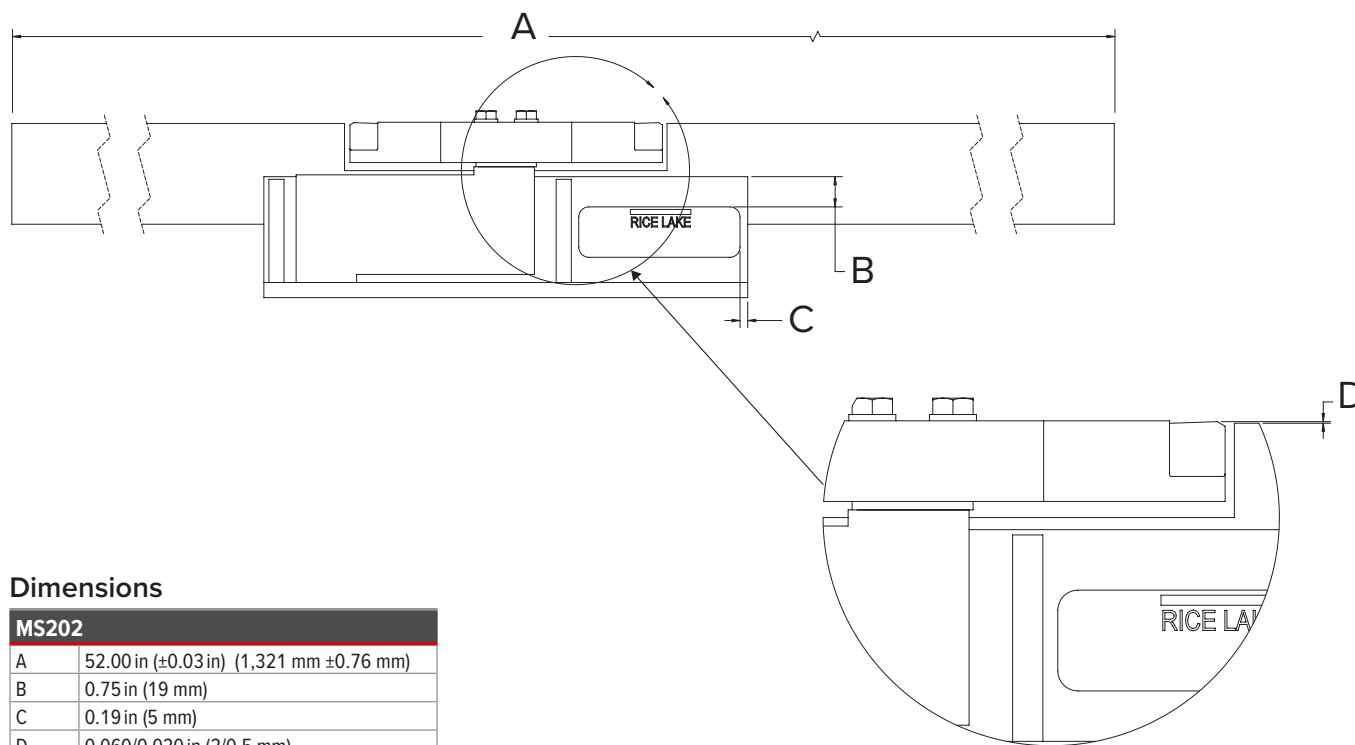

#### Dimensions

| MS202 |   |
|-------|---|
| A     | 52.00 in (±0.03 in) (1,321 mm ±0.76 mm) |
| B     | 0.75 in (19 mm)                         |
| C     | 0.19 in (5 mm)                          |
| D     | 0.060/0.020 in (2/0.5 mm)               |

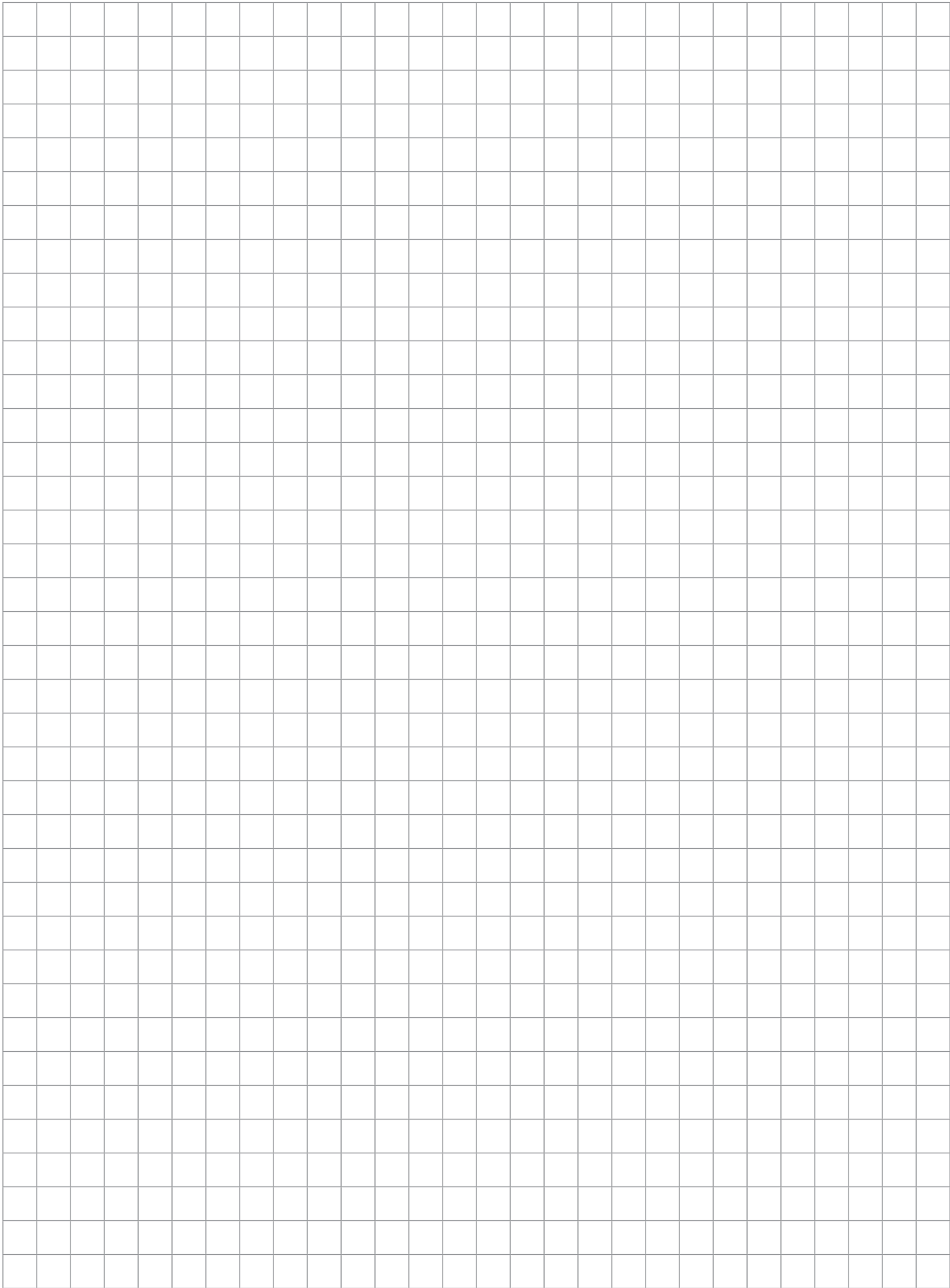

# Onboard Weighing

TABLE OF CONTENTS

PL Series Load Cells..... 782

Rigid Underbody Load Cell Kits ..... 784

Tractor-Trailer Kits..... 785

Loadrunner® ..... 786

*Dump Truck Systems Kit*

TradeRoute® HL Series ..... 787

*Legal for Trade Onboard Weighing System*

Product names, logos, brands and other trademarks featured  
or referred to within this publication are the property of their respective trademark holders.

# PL Series Load Cells

## PL9000-14

The PL9000-14 is a low-profile load cell designed for onboard weighing applications with limited height. With a single-piece bearing plate and an overall profile of only 2.4 inches, the PL9000-14 is ideal for applications with four- or six-point under-body mounts and body rest mounts.

### Order Information

Picture is a representation of actual product

| Load Rating      |                   | Part # | Est. Weight | Price    |
|------------------|-------------------|--------|-------------|----------|
| Static 16,500 lb | Dynamic 10,000 lb | 114322 | 19lb        | \$810.00 |

## PL9000-14.4

The PL9000-14.4 is ideal for under-body and body rest mounts in four- or six-point system configurations. This load cell offers higher load ratings with a single-piece bearing plate and overall length of 14 inches.

### Order Information

Picture is a representation of actual product

| Load Rating      |                   | Part # | Est. Weight | Price    |
|------------------|-------------------|--------|-------------|----------|
| Static 25,000 lb | Dynamic 12,500 lb | 115345 | 18lb        | \$920.00 |

## PL9000-22

The PL9000-22 is designed for underbody mounts and low-profile axle scales such as Rice Lake's AX3040. It has a 2.4-inch profile and is 22.6 inches long.

### Order Information

Picture is a representation of actual product

| Load Rating      |                   | Part # | Est. Weight | Price      |
|------------------|-------------------|--------|-------------|------------|
| Static 30,000 lb | Dynamic 20,000 lb | 111766 | 30lb        | \$1,170.00 |

## PL9000-26

The PL9000-26 is a heavy duty, shear beam load cell designed for kingpin plates and underbody mounts. Available with either a single bearing plate or two separate bearing plates, the PL9000-26 has a 2.3 inch profile and is 26 inches long.

### Order Information

Picture is a representation of actual product

| Load Rating      |                   | Part # | Est. Weight | Price      |
|------------------|-------------------|--------|-------------|------------|
| Static 40,000 lb | Dynamic 20,000 lb | 114325 | 35 lb       | \$1,095.00 |

## PL9000-50

The PL9000-50 is designed for 5th wheel kits and spring suspension equalizer hangers. The PL9000-50 has two separate bearing plates, one on each end, and an overall profile of 2.8 inches.

### Order Information

Picture is a representation of actual product

| Load Rating      |                   | Part # | Est. Weight | Price    |
|------------------|-------------------|--------|-------------|----------|
| Static 50,000 lb | Dynamic 12,500 lb | 114326 | 24 lb       | \$925.00 |

## PL9110

The PL9110 double-ended shear beam load cell is ideal for weighing equipment typically fixed to a truck body. This low-profile, rigid mount load cell is offered in capacities from 2,000 lb to 20,000 lb with the same profile.

### Order Information

Picture is a representation of actual product

| Load Rating      | Part #        | Est. Weight | Price    |
|------------------|---------------|-------------|----------|
| Static 2,000 lb  | <b>204610</b> | 6 lb        | \$780.00 |
| Static 5,000 lb  | <b>204611</b> | 6 lb        | \$780.00 |
| Static 10,000 lb | <b>204612</b> | 6 lb        | \$780.00 |
| Static 20,000 lb | <b>204613</b> | 6 lb        | \$780.00 |

ONBOARD WEIGHING

# PL Series Load Cells

## PL9200

The PL9200 onboard weighing load cell is hermetically sealed with an IP69 rating.

### Order Information

*Picture is a representation of actual product*

| Load Rating      |  | Part # | Est. Weight | Price      |
|------------------|--|--------|-------------|------------|
| Static 25,000 lb |  | 209603 | 25 lb       | \$1,195.00 |
| Static 35,000 lb |  | 210812 | 25 lb       | \$1,195.00 |

## RLD-10K

The RLD-10K double-ended shear beam load cell has a low profile and rigid mount. The RLD-10K is ideal for applications where suspension mounts are not suitable, profile increases don't work, or dynamic forces are present.

### Order Information

*Picture is a representation of actual product*

| Load Rating      |                  | Part # | Est. Weight | Price      |
|------------------|------------------|--------|-------------|------------|
| Static 10,000 lb | Dynamic 4,000 lb | 120959 | 6 lb        | \$1,260.00 |

## PLSB-25K

The PLSB-25K is used in Rice Lake's twist-lock and stacking cone mount assemblies. This rigid mount, double-ended shear beam load cell is used when a series of mounts are not fixed to a frame at all times. The PLSB-25K can also be used in applications with dynamic forces.

### Order Information

*Picture is a representation of actual product*

| Load Rating      |                   | Part # | Est. Weight | Price      |
|------------------|-------------------|--------|-------------|------------|
| Static 25,000 lb | Dynamic 10,000 lb | 179827 | 26 lb       | \$1,550.00 |
| Static 25,000 lb | Dynamic 10,000 lb | 191898 | 26 lb       | \$1,620.00 |

## PLSB-40K

The PLSB-40K alloy steel load cell is hermetically sealed with an IP68 rating and has a 0.75 mV/V output at 12,500 lb.

### Order Information

*Picture is a representation of actual product*

| Load Rating       |                    | Part # | Est. Weight | Price      |
|-------------------|--------------------|--------|-------------|------------|
| Static 40,000 lbs | Dynamic 20,000 lbs | 117666 | 31 lb       | \$1,075.00 |

## LOAD PIN - 2 INCH, 20K

This 2-inch load pin is used in Rice Lake's Loadrunner kits and semi trailer landing gear. This load pin can be paired with load and support collars for applications that have pivot or rotation requirements.

### Order Information

*Picture is a representation of actual product*

| Load Rating      |  | Part # | Est. Weight | Price      |
|------------------|--|--------|-------------|------------|
| Static 20,000 lb |  | 181895 | 10 lb       | \$1,050.00 |

Additional details and complete specifications for onboard weighing load cells can be found online. Please consult the factory to determine the best model for your application.

ONBOARD WEIGHING

# Rigid Underbody Load Cell Kits

Rice Lake Weighing Systems' rigid underbody load cell kits are designed to offer an onboard weighing solution for a variety of truck body types. They are mounted between the truck chassis and the body, needing little clearance to record weight information. These kits are common for straight truck applications with tanks and hoppers. Contact one of our product specialists to find a solution for your equipment.

## Part Number/Price

| Part # | Model #      | Description   | Price      |
|--------|--------------|---|------------|
| 114307 | PL9710-414.4 | Four-point indicator kit with 14.4 in load cells (50,000 lb max with dead load)<br>Kit includes: 9710, four-lead transmitter, (4) 14.4 in load cell, (4) bearing plates, (4) body coil springs, 35 ft truck cable, 15 ft power cable                    | \$6,800.00 |
| 114308 | PL9710-614.4 | Six-point indicator kit with 14.4 in load cells (75,000 lb max with dead load)<br>Kit includes: 9710, six-lead transmitter, (6) 14.4 in load cell, (6) bearing plates, (8) body coil springs, anti rotation plate, 35 ft truck cable, 15 ft power cable | \$8,820.00 |

ONBOARD WEIGHING

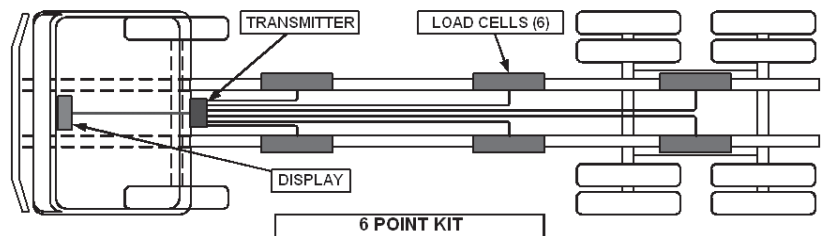
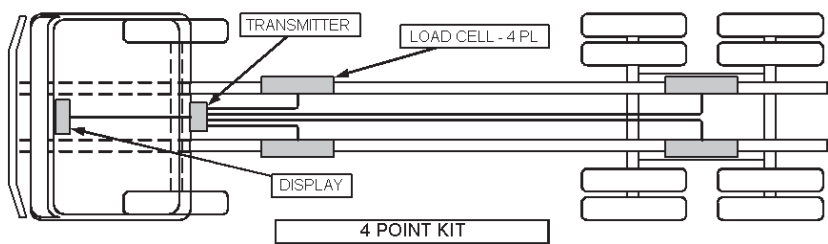

9700 Series Indicator, PN 114186

PL9000-14.4 Load Cell, PN 115345

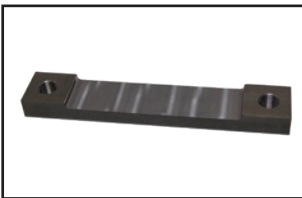

Bearing Plate, PN 115309

Transmitter, PN 114190

Cable Assembly, PN 114199

Power Cable, PN 115093

# Tractor-Trailer Kits

Rice Lake Weighing Systems offers an array of onboard scale systems for over-the-road tractor-trailer. Whether you are adding air pressure or load cell sensing, many combinations are available to fit your needs. Talk with one of our product specialists to find an onboard weighing solution for your tractor-trailer.

## Part Number/Price

| Part #                                       | Model #     | Description  | Price      |
|--|-------------|--|------------|
| <b>Air Ride Kit, Tractor/Trailer</b>         |             |  |            |
| <b>114286</b>                                | PL9700-200  | Dual transducer kit (tractor-trailer)<br>Kit includes: 9700, (2) air transmitter 2-lead, (2) dual air pressure transducer, 35 ft & 80 ft truck cable, 15 ft power cable                                  | \$3,880.00 |
| <b>Fifthwheel Kit w/Air Ride Trailer Kit</b> |             |  |            |
| <b>114295</b>                                | PL9701-250H | Holland fixed 5th wheel kit (25,000 lb max with dead load)<br>Kit includes: 9700, dual lead transmitter, (2) 5th wheel bending beam/suspension load cell, 35 ft truck cable, 15 ft power cable, hardware | \$4,620.00 |
| <b>114294</b>                                | PL9701-200  | Dual transducer kit (trailer only)<br>Kit includes: Air transmitter 2-lead LC, dual air pressure transducer, 80 ft truck cable   | \$1,360.00 |

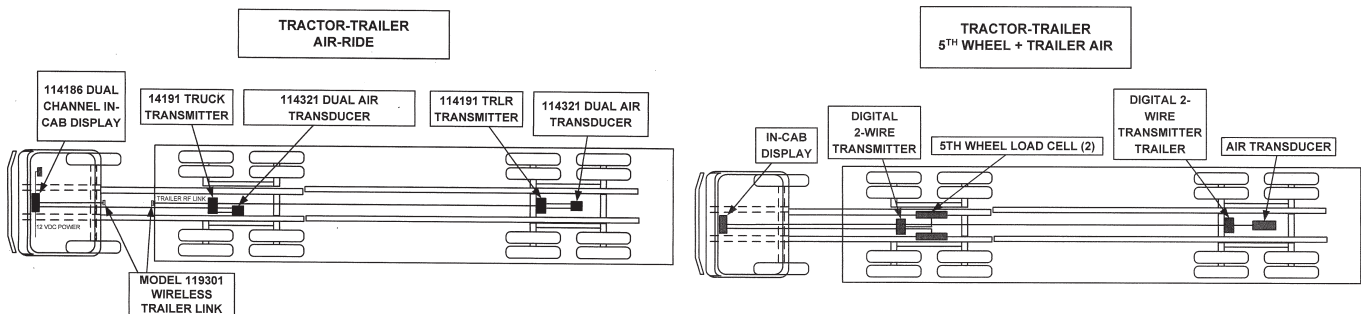

ONBOARD WEIGHING

9700 Series Indicator, PN 114186

Air Pressure Transducer, PN 114321

Transmitter, PN 114191

Cable Assembly, PN 114199

Trailer Cable, PN 114201

Power Cable, PN 115093

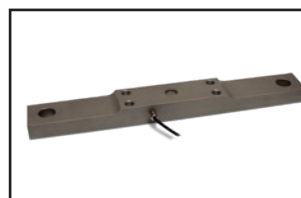

PL9000-50 Load Cell, PN 114326

Trunnion, Holland, PN 115104

# Loadrunner®

## Dump Truck Systems Kit

Rice Lake Weighing Systems' onboard scale systems assure optimal and safe use of a truck's payload capacity. The Loadrunner dump truck system incorporates both load cell and hydraulic pressure sensing. Weight information is obtained when the dump body is lifted a few inches off the frame. Speak with one of our product specialists to learn more about how Loadrunner can benefit your fleet operations.

### Part Number/Price

| Part # | Description   | Price      |
|--------|---|------------|
| System |   |            |
| 158195 | Dump truck system with 2-inch load pins, indicator, cables and hardware | \$5,200.00 |

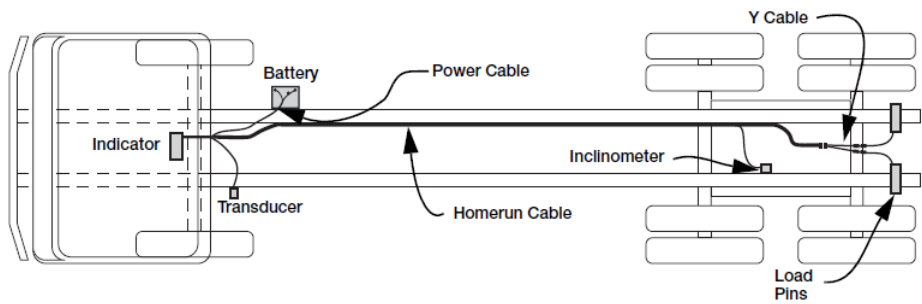

ONBOARD WEIGHING

OB-350 Indicator, PN 131219

Hydraulic Transducer, PN 131211

Dump Truck Load Pin, PN 181895

Onboard Inclinometer, PN 131222

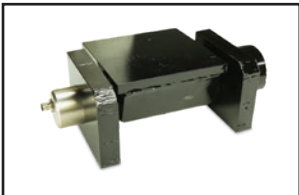

Dump Truck Hardware Kit

Power Cable, PN 131221

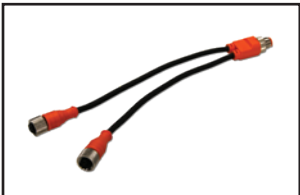

Y-Splitter Cable, PN 131226

Homerun Cable, PN 131228

Compatibility note: The Loadrunner dump truck kit has been designed for use on dual pin hinge pivot type dump bodies only. For dump truck body rear pivot assemblies using a single hinge bar, contact Rice Lake.

# TradeRoute® HL Series

Legal for Trade Onboard Weighing System

Double-double Assembly

## Approvals

Measurement  
Canada  
Approved

Single Assembly

Double Assembly

## Standard Features

### Legal for Trade Onboard System Includes

- 3 or 4 point onboard system RL20000 load cell with 20 ft cable, IP67
- 80-foot conduit cable
- Magnetic transport alarm sensor with 15 ft cable
- JB4SS junction box
- Hydraulic line locks and hoses
- 920i® Onboard Weigh Center
- Hydraulic pump not included
- Minimum 3,000 PSI recommended to maintain 2,200 PSI during lift

### 920i Onboard Weigh Center

- Epson® TM-U295 printer with splash shield
- Pre-installed 30 ft power cable, 30 ft load cell cable and inclinometer
- Transport alarm LEDs
- Power switch
- Start/End switch
- Waterproof enclosure
- Vibration mounts
- Mounting bracket to body not included

### 920i USB Universal with Onboard Software

- RS-232 port for connecting to ticket printer
- Standard onboard software
- USB interface board only

### USB Interface Functions

- Available upon special request using a Type A sealed connection
- USB interface card on Port 2
- Supports weigh mode and configuration mode functions
- Supports upload of databases and 920i configuration file
- Supports download of databases, 920i configuration file, iRite®, COD file and firmware file
- Sanity checks for command errors
- Create STD database files

### Flash Drives

- Supports USB 2.0 (optional)
- Create subdirectories by unit ID and database name
- Use the root directory for generic files

## Specifications

### Capacity:

Up to 60,000 lb (30,000 kg)

### Load Cell:

Rice Lake RL20000I alloy steel  
S-Beam, 20 ft cable

### Junction Box:

JB4SS TuffSeal®

### Rating/Material:

NEMA Type 4X  
Stainless steel enclosure

### Power Input:

9 to 36 VDC

### Weigh Center:

920i® series weight controller  
Epson® TM-U295

### Approvals:

NTEP CC 15-102 Class III/IIIL  
Measurement Canada AM-4847

ONBOARD WEIGHING

# TradeRoute® HL Series

Legal for Trade Onboard Weighing System

## Part Number/Price

| Part #  | Model #    | Description   | Price       |
|---|------------|---|-------------|
| TradeRoute Package (Includes 920i Weigh Center)                 |            |   |             |
| 131098  | AN15L-3    | 15,000 lb × 5 lb/8,000 kg × 2 kg 3-point system, OB5-SGL5 / OB10-DBL5 modules   | \$14,900.00 |
| 131099  | AN20L-4    | 20,000 lb × 5 lb/10,000 kg × 2 kg 4-point system, OB10-DBL5 (x2) modules  | \$18,200.00 |
| 131100  | AN30L-3    | 30,000 lb × 10 lb/15,000 kg × 5 kg 3-point system, OB10-SGL10 / OB20-DBL10 modules  | \$16,300.00 |
| 131101  | AN40L-4    | 40,000 lb × 10 lb/20,000 kg × 5 kg 4-point system, OB20-DBL10 (x2) modules  | \$18,200.00 |
| 131103  | AN60L-4    | 60,000 lb × 10 lb/30,000 kg × 5 kg 4-point system, OB30-DBL15 (x2) modules  | \$20,400.00 |
| TradeRoute Package (Includes In-cab 920i, Alarm and Inclinator) |            |   |             |
| 221327  | AN15L-3    | 15,000 lb × 5 lb/8,000 kg × 2 kg 3-point system, OB5-SGL5 / OB10-DBL5 modules   | \$14,400.00 |
| 221328  | AN20L-4    | 20,000 lb × 5 lb/10,000 kg × 2 kg 4-point system, OB10-DBL5 (x2) modules  | \$17,700.00 |
| 221329  | AN30L-3    | 30,000 lb × 10 lb/15,000 kg × 5 kg 3-point system, OB10-SGL10 / OB20-DBL10 modules  | \$15,800.00 |
| 214818  | AN40L-4    | 40,000 lb × 10 lb/20,000 kg × 5 kg 4-point system, OB20-DBL10 (x2) modules  | \$17,700.00 |
| 219104  | AN60L-4    | 60,000 lb × 10 lb/30,000 kg × 5 kg 4-point system, OB30-DBL15 (x2) modules  | \$18,900.00 |
| System Components   |            |   |             |
| 131442  | –          | 920i® Weigh Center package includes: Indicator, Epson® Ticket Printer, 25 ft load cell cable, power cable, housing, vibration mounts for installation to customer supplied mounting bracket | \$5,350.00  |
| 154109  | –          | In-cab indicator 920i (requires 154112, 154111 and printer)   | \$4,150.00  |
| 154112  | –          | In-cab LED alarm assembly, 8 ft cable   | \$130.00    |
| 154111  | –          | Inclinometer, junction box assembly, 35 ft cable  | \$750.00    |
| 65635   | –          | Epson TM-U295 printer   | \$630.00    |
| 131811  | –          | Optional LED cab alarm, 35 ft   | \$150.00    |
| 15494   | EL146HE    | Four conductor hostile environment load cell cable  | \$1.96/ft   |
| 88956   | JB4SS      | JB4SS signal trim j-box with PG37 cord grips  | \$275.00    |
| 128123  | –          | Conduit, 1/2 in non metallic liquid tight polytuf®  | \$12.00/ft  |
| 128670  | OB5-SGL5   | Low profile 5,000 lb single assembly  | \$4,870.00  |
| 128666  | OB10-DBL5  | Low profile 10,000 lb double assembly   | \$6,140.00  |
| 127956  | OB10-SGL10 | Low profile 10,000 lb single assembly   | \$4,870.00  |
| 127958  | OB20-DBL10 | Low profile 20,000 lb double assembly   | \$6,140.00  |
| 127959  | OB30-DBL15 | Low profile 30,000 lb double assembly   | \$8,520.00  |
| 155300  | OB30-TAN15 | Low profile 30,000 lb single tandem assembly  | \$10,320.00 |

Note: Connect to your existing hydraulic pump with a maximum pressure of 3,000 PSI with a minimum flow of 5 GPM for best performance of lifting speed.

Note: Contact factory for other capacities not shown.

ONBOARD WEIGHING

# Overhead Weighing

## TABLE OF CONTENTS

|   |            |
|---|------------|
| <b>MSI-3460 Challenger 3</b> .....                  | <b>790</b> |
| <i>Crane Scale</i>                                  |            |
| <b>MSI-4260 Port-A-Weigh</b> .....                  | <b>792</b> |
| <i>Industrial Crane Scale</i>                       |            |
| <b>MSI-4260 IS Port-A-Weigh</b> .....               | <b>794</b> |
| <i>Intrinsically Safe Crane Scale</i>               |            |
| <b>MSI-4260M Port-A-Weigh</b> .....                 | <b>795</b> |
| <i>Industrial Crane Scale</i>                       |            |
| <b>MSI-4260M Port-A-Weigh</b> .....                 | <b>797</b> |
| <i>Marine Crane Scale</i>                           |            |
| <b>MSI-9600HT Hi-Torque Port-A-Weigh Plus</b> ..... | <b>798</b> |
| <i>High Torque Crane Scale</i>                      |            |
| <b>MSI-6360 Trans-Weigh</b> .....                   | <b>799</b> |
| <i>Crane Scale</i>                                  |            |
| <b>RL101 Scale</b> .....                            | <b>801</b> |
| <i>Compact Digital Below-the-Hook Scale</i>         |            |
| <b>Crane Scale Cart</b> .....                       | <b>802</b> |
| <i>Universal Transport and Storage Cart</i>         |            |
| <b>MSI-7300 Dyna-Link 2</b> .....                   | <b>803</b> |
| <i>Digital Tension Dynamometer</i>                  |            |
| <b>MSI Dyna-Clamp</b> .....                         | <b>805</b> |
| <i>Tension Meter</i>                                |            |
| <b>MSI Clamp-On</b> .....                           | <b>806</b> |
| <i>Load Cell</i>                                    |            |
| <b>MSI Load Pin Sensors</b> .....                   | <b>807</b> |
| <b>MSI Load Pin Questionnaire</b> .....             | <b>808</b> |
| <b>MSI Shear Web</b> .....                          | <b>809</b> |
| <i>Load Cell</i>                                    |            |
| <b>MSI Tension Link</b> .....                       | <b>810</b> |
| <i>Load Cell</i>                                    |            |
| <b>Shackle Dimensions</b> .....                     | <b>811</b> |
| <b>MSI-8000</b> .....                               | <b>812</b> |
| <i>RF Remote Display</i>                            |            |
| <b>MSI-8000HD</b> .....                             | <b>813</b> |
| <i>Indicator/Remote Display</i>                     |            |
| <b>MSI-8004HD</b> .....                             | <b>815</b> |
| <i>Indicator/RF LED Remote Display</i>              |            |
| <b>MSI Scoreboards Wireless RF</b> .....            | <b>817</b> |
| <i>Featuring LaserLight2 Remote Displays</i>        |            |
| <b>TranSend™ MSI-7000</b> .....                     | <b>818</b> |
| <i>Wireless Load Cell Interface System</i>          |            |
| <b>TranSend™ MSI-7001</b> .....                     | <b>820</b> |
| <i>Wireless Load Cell Interface System</i>          |            |
| <b>TranSend™ MSI-7000HD</b> .....                   | <b>822</b> |
| <i>Wireless Load Cell Interface System</i>          |            |
| <b>TranSend™ MSI-7001HD</b> .....                   | <b>823</b> |
| <i>Wireless Load Cell Interface System</i>          |            |
| <b>ScaleCore Webserver</b> .....                    | <b>824</b> |
| <i>Wireless Network Router/Webserver</i>            |            |
| <b>Rugged Remote</b> .....                          | <b>826</b> |
| <b>WiFi Information Request</b> .....               | <b>827</b> |

The following product names, logos, brands and other trademarks featured or referred to within this publication are the property of their respective trademark holders.

# MSI-3460 Challenger 3

Crane Scale

## Approvals

Consult

## Standard Features

- Multi-color LED display
- Top lifting eye and bottom swivel hook
- Lb/kg switch selectable
- Six volt rechargeable battery and universal 115/230 VAC, 50/60 Hz battery charger (NA plug standard)
- Meets or exceeds OSHA, ANSI, ASME and other safety design standards (5:1 Ultimate Safety Factor)
- NTEP Certified (250 to 10,000 lb capacities)

## Part Number/Price

| Part # | Description   | Est. Weight | Price      |
|--------|---|-------------|------------|
| 207063 | 250 lb (125 kg) 0.1 lb (0.05 kg)                    | 22 lb       | \$2,565.00 |
| 208091 | 500 lb (250 kg) 0.2 lb (0.1 kg)                     | 22 lb       | \$2,565.00 |
| 207064 | 1,000 lb (500 kg) 0.5 lb (0.2 kg)                   | 22 lb       | \$2,715.00 |
| 208138 | 2,000 lb (1,000 kg) 1 lb (0.5 kg)                   | 22 lb       | \$2,715.00 |
| 207065 | 5,000 lb (2,500 kg) 2 lb (1 kg)                     | 39 lb       | \$3,370.00 |
| 208092 | 10,000 lb (5,000 kg) 5 lb (2 kg)                    | 39 lb       | \$3,370.00 |
| 207067 | 15,000 lb (7,000 kg) 5 lb (2 kg)                    | 67 lb       | \$5,080.00 |
| 207633 | 250 lb (125 kg), RF Modem 0.1 lb (0.05 kg)          | 22 lb       | \$2,730.00 |
| 208096 | 500 lb (250 kg), RF Modem 0.2 lb (0.1 kg) 22 lb     | 22 lb       | \$2,730.00 |
| 207635 | 1,000 lb (500 kg), RF Modem 0.5 lb (0.2 kg) 22 lb   | 22 lb       | \$2,885.00 |
| 208140 | 2,000 lb (1,000 kg), RF Modem 1 lb (0.5 kg)         | 22 lb       | \$2,885.00 |
| 207637 | 5,000 lb (2,500 kg), RF Modem 2 lb (1 kg) 39 lb     | 39 lb       | \$3,540.00 |
| 208098 | 10,000 lb (5,000 kg), RF Modem 5 lb (2 kg) 39 lb    | 39 lb       | \$3,540.00 |
| 207639 | 15,000 lb (7,000 kg), RF Modem 5 lb (2 kg) 67 lb    | 67 lb       | \$5,270.00 |
| 207640 | 250 lb (125 kg), with Wi-Fi 0.1 lb (0.05 kg) 22 lb  | 22 lb       | \$2,870.00 |
| 208100 | 500 lb (250 kg), with Wi-Fi 0.2 lb (0.1 kg) 22 lb   | 22 lb       | \$2,870.00 |
| 207642 | 1,000 lb (500 kg), with Wi-Fi 0.5 lb (0.2 kg) 22 lb | 22 lb       | \$3,020.00 |
| 208141 | 2,000 lb (1,000 kg), with Wi-Fi 1 lb (0.5 kg) 22 lb | 22 lb       | \$3,020.00 |
| 207644 | 5,000 lb (2,500 kg), with Wi-Fi 2 lb (1 kg) 39 lb   | 39 lb       | \$3,675.00 |
| 208102 | 10,000 lb (5,000 kg), with Wi-Fi 5 lb (2 kg) 39 lb  | 39 lb       | \$3,675.00 |
| 207646 | 15,000 lb (7,000 kg), with Wi-Fi 5 lb (2 kg)        | 67 lb       | \$5,410.00 |

## Options

(Contact MSI for application consultation)

- RF modem install for connectivity to MSI-8000, MSI-8000HD RF, MSI-8004HD RF remote display, TranSend™ and LaserLight2 remote display (Typical range 100-300 ft line of sight)
- Rugged Remote (control for Off, Zero, Tare and other functions) (Requires 3460RF version, typical range 50 ft line of sight)
- Universal direct power supply (115/230 VAC)
- Audible alarm
- Wi-Fi communication is available for specialty applications

## Specifications

### Accuracy:

± 0.1% (+1 d) of applied load

### Resolution:

2,500 d max standard  
(up to 10,000 d max non-standard)

### Enclosure:

NEMA 4, IP65, powder coated cast aluminum

### Lifting Eye & Hook:

Crosby® or equivalent with 360° non-bearing swivel hook

### Design Overload:

200% safe / 500% ultimate

### Functions:

Power, zero, tare, user (programmable)

### Display:

Five-digit, 1.5 in (38 mm) LED with programmable brightness control; toggle between red, orange and green digits

### Displayable Units:

Pounds or kilogram selectable

### Annunciators:

COZ, net, gross, total, peak, low battery, lb/kg, motion, setpoints, ACK IN, ACK OUT, RF

### Power:

6 volt rechargeable battery. 115/230 VAC battery charger is included

### Operating Time:

Up to 80 hours between charging with typical use. Less with optional RF model link

### Temperature Range:

Legal: 14 °F to 104 °F (-10 °C to 40 °C)  
Industrial: -10 °F to 104 °F (-40 °C to 40 °C)

### Auto-Off Mode:

Select for 15, 30, 45, 60 minutes or off

### Auto Sleep Mode:

Power down during non-use and power up with weight change or any key press

### Service Counters:

Counts number of lifts over percentage of capacity and lifts over capacity

### Filtering:

OFF, LO, HI-1, HI-2 selectable

### Warranty:

One-year limited

### Approvals:

NTEP 86-021: 250 to 10,000 lb  
OIML R76/2006-A-NL1-21.36  
CE  
UKCA

OVERHEAD  
WEIGHING

# MSI-3460 Challenger 3

Crane Scale

## Options/Accessories

| Part #  | Description   | Est. Weight | Price      |
|---------|---|-------------|------------|
| 140049  | Battery assembly, 6 volt rechargeable   | 3 lb        | \$155.00   |
| 139152  | Universal 115/230 VAC, 50/60 Hz battery charger (NA plug standard)                            | 5 lb        | \$200.00   |
| 139153  | Battery charger 115/230 VAC, 50/60 Hz (EC plug standard)                                      | 5 lb        | \$200.00   |
| 197201  | Battery charger, 115 VAC, 50/60 Hz (NA plug standard) CEC compliant                           | 5 lb        | \$245.00   |
| 149549  | Universal 115/230 VAC 50/60 Hz (NA plug standard) battery charger for MSI-8000 remote display | 3 lb        | \$165.00   |
| 178004  | LaserLight2, 4 in (100 mm) six-digit RF scoreboard (requires MSI-3460 with RF modem)          | 21 lb       | \$2,535.00 |
| 178006  | LaserLight2, 6 in (150 mm) six-digit RF scoreboard (requires MSI-3460 with RF modem)          | 37 lb       | \$3,005.00 |
| Consult | AC power supply   | -           | \$325.00   |
| 140058  | 3460 AC conversion kit  | 1 lb        | \$465.00   |
| Consult | Audible alarm   | -           | \$420.00   |
| 139395  | Challenger retrofit to 3460 electronics   | 1 lb        | \$1,190.00 |
| 139397  | Challenger retrofit to 3460 RF electronics  | -           | \$1,370.00 |
| 173014  | Rugged remote control (requires MSI-3460 with RF modem)                                       | -           | \$355.00   |
| 139381  | MSI-8000 RF remote display (requires MSI-3460 with RF modem)                                  | 5 lb        | \$1,412.00 |
| 153591  | MSI-8000HD ScaleCore RF remote display (requires MSI-3460 with RF modem)                      | -           | \$1,541.00 |
| 178281  | MSI-8004HD AC, red/green 85~264 VAC, 47~440 Hz, 120~370 VDC                                   | -           | \$2,120.00 |

OVERHEAD  
WEIGHING

# MSI-4260 Port-A-Weigh

Industrial Crane Scale

## Approvals

Measurement  
Canada  
Approved

## Standard Features

- Multi-color LED display
- Top lifting eye or shackle, bottom thrust bearing swivel hook
- 12 volt rechargeable battery and universal 115/230 VAC, 50/60 Hz battery charger (NA plug standard)

## Options

(Contact MSI for application consultation)

- Rugged remote control (control for On/Off, Zero, Tare and other functions)
- RF modem install for connectivity to MSI-8000, MSI-8000HD RF, MSI-8004HD RF remote display, TranSend™ and LaserLight2 remote display. Typically 100 to 300 ft, line of sight; for longer range consult factory
- Anti-heat shielding for high temperature applications
- Substitute bottom swivel hook with shackle
- Oversized top lifting eye or shackle
- Oversized bottom hook
- Universal direct power supply; 85 to 265 VAC, 47 to 440 Hz / 130 to 300 VDC
- Wi-Fi communication is available for specialty applications and for use with the ScaleCore Webserver
- Low headroom top adapter
- Audible alarm
- Custom top and bottom interfaces
- Factory Mutual and ATEX approved intrinsically safe models available

## Part Number/Price

| Part # | Description                              | Resolution      | Est. Weight | Price       |
|--------|--|-----------------|-------------|-------------|
| 197760 | 500 lb (250 kg), swivel hook, F/A        | 0.2 lb (0.1 kg) | 53 lb       | \$5,305.00  |
| 197761 | 2,000 lb (1,000 kg), swivel hook, F/A    | 1.0 lb (0.5 kg) | 53 lb       | \$5,310.00  |
| 197762 | 5,000 lb (2,500 kg), swivel hook, F/A    | 1.0 lb (0.5 kg) | 62 lb       | \$5,475.00  |
| 197763 | 10,000 lb (5,000 kg), swivel hook, F/A   | 2.0 lb (1.0 kg) | 62 lb       | \$6,005.00  |
| 197764 | 20,000 lb (10,000 kg), swivel hook, F/A  | 5.0 lb (2.0 kg) | 105 lb      | \$6,950.00  |
| 197765 | 30,000 lb (15,000 kg), swivel hook, F/A  | 10 lb (5.0 kg)  | 125 lb      | \$7,040.00  |
| 197766 | 50,000 lb (25,000 kg), swivel hook, F/A  | 10 lb (5.0 kg)  | 235 lb      | \$12,380.00 |
| 197767 | 70,000 lb (35,000 kg), swivel hook, F/A  | 20 lb (10 kg)   | 270 lb      | \$17,480.00 |
| 197768 | 100,000 lb (50,000 kg), swivel hook, F/A | 20 lb (10 kg)   | 420 lb      | \$25,345.00 |

## Specifications

### Accuracy:

± 0.1% +1d of applied load

### Resolution:

2,000 to 5,000 d standard  
(Up to 10,000 d available)

### Enclosure:

NEMA Type 4, IP66 marine grade 356 alloy  
anodized cast aluminum

### Lifting Eye, Shackle & Hook:

Crosby® or equal with 360° thrust-bearing  
swivel hook

### Design Overload:

200% Safe / 500% Ultimate (except where noted)

### Functions:

Power, zero, tare, F1 (programmable)

### Display:

1.2 in (30 mm), 5-digit, programmable LED display,  
multi-color (red, orange, and green)

### Displayable Units:

Pounds or kilograms selectable

### Annunciators:

COZ, Net, Gross, Total, Peak, Low Battery, lb/kg,  
Motion, Setpoints

### Power:

12 Volt rechargeable battery (115/230 VAC battery  
charger is included)

### Operating Time:

Up to 200 hours between charging with typical use,  
less with optional RF modem

### Temperature Range:

Operating: -40 °F to 122 °F (-40 °C to 50 °C)  
Certified: 14 °F to 104 °F (-10 °C to 40 °C)

### Auto-Off Mode:

Select for 15, 30, 45 minutes, 1 hour or off

### Auto Sleep Mode:

Power down during non-use and power up with  
weight change or any key press

### Service Counters:

Counts number of lifts over percentage of capacity  
and lifts over capacity

### Filtering:

OFF, LO, HI-1, HI-2 selectable

### Warranty:

One-year limited

### Approvals:

NTEP CC 19-122: 500 to 70,000 lb  
Measurement Canada AM-6198: 500 to 5,000 lb

OVERHEAD  
WEIGHING

# MSI-4260 Port-A-Weigh

Industrial Crane Scale

## Options/Accessories

| Part #                                   | Description  | Est. Weight | Price      |
|--|--|-------------|------------|
| 150971                                   | MSI RF modem option kit (used with MSI-4260, MSI-4260M, MSI-9600HT)                                    | -           | \$250.00   |
| 139381                                   | MSI-8000 RF remote display (requires MSI-4260 equipped with RF modem)                                  | 5 lb        | \$1,412.00 |
| 173014                                   | RF rugged remote control (requires MSI-4260 equipped with RF modem)                                    | -           | \$355.00   |
| 153591                                   | MSI-8000HD remote display, AC power and tilt bracket option (requires MSI-4260 equipped with RF modem) | 3 lb        | \$1,541.00 |
| 178281                                   | MSI-8004HD AC, red/green 85~264 VAC, 47~440 Hz, 120~370 VDC (requires MSI-4260 equipped with RF modem) | -           | \$2,120.00 |
| 159221                                   | Universal crane scale transport cart   | 180 lb      | \$1,340.00 |
| 178004                                   | LaserLight2, 4 in (100 mm) six-digit RF scoreboard (requires MSI-4260 equipped with RF modem)          | 21 lb       | \$2,535.00 |
| 178006                                   | LaserLight2, 6 in (150 mm) six-digit RF scoreboard (requires MSI-4260 equipped with RF modem)          | 37 lb       | \$3,005.00 |
| Consult                                  | AC direct power supply   | -           | \$560.00   |
| Consult                                  | Audible alarm  | -           | \$420.00   |
| Consult                                  | Anti-heat shield   | -           | \$1,125.00 |
| 152123                                   | Retrofit kit to current 4260 electronics   | 8 lb        | \$2,740.00 |
| 176956                                   | MSI Wi-Fi modem option kit (used in MSI-4260, MSI-4260M, MSI-6360, MSI-9600HT)                         | -           | \$490.00   |
| 150367                                   | Battery assembly, 12 V rechargeable  | 7 lb        | \$145.00   |
| 138006                                   | Universal 115/230 VAC, 50/60 Hz battery charger (NA plug standard)                                     | 4 lb        | \$345.00   |
| 138007                                   | Universal 115/230 VAC, 50/60 Hz battery charger (UK plug standard)                                     | 4 lb        | \$345.00   |
| 138008                                   | Universal 115/230 VAC, 50/60 Hz battery charger (EC plug standard)                                     | 4 lb        | \$345.00   |
| 149549                                   | Universal 115/ 230 VAC 50/60 Hz (NA plug standard) battery charger for MSI-8000 remote display         | 3 lb        | \$165.00   |
| <b>4260 Sub Hook with Shackle</b>        |  |             |            |
| Consult                                  | 500 to 10,000 lb, 6.5 ton shackle  | -           | Consult    |
| Consult                                  | 20,000 to 30,000 lb, 17 ton shackle  | -           | Consult    |
| Consult                                  | 50,000 lb, 25 ton shackle  | -           | Consult    |
| Consult                                  | 70,000 lb, 40 ton shackle  | -           | Consult    |
| Consult                                  | 100,000 lb, 55 ton shackle   | -           | Consult    |
| <b>4260 Oversize Lifting Eye/Shackle</b> |  |             |            |
| Consult                                  | 500 to 10,000 lb capacity  | -           | Consult    |
| Consult                                  | 20,000 to 30,000 lb capacity, adapter with 25 ton shackle  | -           | Consult    |
| Consult                                  | 50,000 to 70,000 lb capacity   | -           | Consult    |
| Consult                                  | 100,000 lb capacity  | -           | Consult    |

OVERHEAD  
WEIGHING

# MSI-4260 IS Port-A-Weigh

Intrinsically Safe Crane Scale

## Approvals

## Standard Features

- LED display
- Top lifting eye or shackle, bottom thrust bearing swivel hook
- 12 volt rechargeable battery and universal 115/230 VAC, 50/60 Hz battery charger (NA plug standard)

(Contact MSI for application consultation)

## Part Number/Price

| Part # | Description                         | Resolution      | Price       |
|--------|-------------------------------------|-----------------|-------------|
| 156013 | 500 lb (250 kg), swivel hook        | 0.2 lb (0.1 kg) | \$7,085.00  |
| 156014 | 2,000 lb (1,000 kg), swivel hook    | 1.0 lb (0.5 kg) | \$7,085.00  |
| 156015 | 5,000 lb (2,500 kg), swivel hook    | 1.0 lb (0.5 kg) | \$7,085.00  |
| 156016 | 10,000 lb (5,000 kg), swivel hook   | 2.0 lb (1.0 kg) | \$7,085.00  |
| 156017 | 20,000 lb (10,000 kg), swivel hook  | 5.0 lb (2.0 kg) | \$8,970.00  |
| 156018 | 30,000 lb (15,000 kg), swivel hook  | 10 lb (5.0 kg)  | \$8,970.00  |
| 156019 | 50,000 lb (25,000 kg), swivel hook  | 10 lb (5.0 kg)  | \$13,225.00 |
| 156020 | 70,000 lb (35,000 kg), swivel hook  | 20 lb (10 kg)   | \$15,635.00 |
| 156021 | 100,000 lb (50,000 kg), swivel hook | 20 lb (10 kg)   | \$24,075.00 |

Capacities over 70,000lb are not NTEP

## Options/Accessories

| Part # | Description     | Price    |
|--------|-----------------|----------|
| 170606 | Battery charger | \$330.00 |
| 167777 | Spare battery   | \$295.00 |

## Specifications

### Accuracy:

± (0.1% +1 d) of applied load

### Resolution:

3,000 to 5,000 d standard  
(up to 10,000 d available)

### Enclosure:

NEMA Type 4, IP66 marine grade 356 alloy  
anodized cast aluminum

### Intrinsic Safety:

USA Listings  
FM16US0156X  
IS Class I, Division 1, Groups C, D; T4 - PN 184530  
IS Class II, Division 1, Groups, E, F, G; T4; Class III,  
Division 1 - PN 184530  
Class I, Zone 0, AEx ia IIB T4 Ga - PN 184530  
Class I, Zone 20, AEx ia IIIC T135°C Da - PN 184530  
Ta = -20 °C to +50 °C  
Canada Listings  
FM16CA0092X  
Ex ia Class I, Division 1, Groups C, D; T4 - PN 184530  
Ex ia Class II, Division 1, Groups E, F, G, Class III,  
Division 1; T4 - PN 184530  
Class I, Zone 0, Ex ia IIB T4 Ga - PN 184530  
Class I, Zone 20, Ex ia IIIC T135°C Da - PN 184530  
TA = -10 °C to +50 °C  
ATEX / UKEX Listings  
FM18ATEX0052X  
FM21UKEX0104X  
II 1 G Ex ia IIB T4 Ga  
II 1 D Ex ia IIIC T135°C Da  
-10 °C Ta +50 °C

### Lifting Eye, Shackle & Hook:

Crosby® or equal with 360° thrust-bearing  
swivel hook

### Design Overload:

200% Safe / 500% Ultimate (except where noted)

### Functions:

Power, zero, tare, Mode F1 (programmable)

### Display:

Five-digit, 1.2 in (30 mm) LED with  
programmable brightness control

### Displayable Units:

Pounds or kilograms selectable

### Annunciators:

COZ, Net, Gross, Total, Peak, Low Battery, lb/kg,  
Motion, Setpoints

### Power:

12 volt rechargeable battery  
115/230 VAC approved battery charger is included

### Temperature Range:

Certified: -10 °C to 40 °C

### Operating Time:

Up to 200 hours between charging with typical use

### Auto-Off Mode:

Select for 15, 30, 45 minutes, 1 hour or Off

### Auto Sleep Mode:

Power down during non-use and power up with  
weight change or any key press

### Service Counters:

Counts number of lifts over percentage of capacity  
and lifts over capacity

### Filtering:

OFF, LO, HI-1, HI-2 selectable

### Warranty:

One-year limited

### Approvals:

NTEP 19-122: 500 to 70,000 lb  
Measurement Canada AM-6198: 500 to 5,000 lb  
cFMus Approved

# MSI-4260M Port-A-Weigh

Industrial Crane Scale

## Standard Features

- LCD display
- IP66 cast aluminum
- Top lifting eye or shackle, bottom thrust bearing swivel hook
- Battery operated, six (6) D cell 1.5V alkaline batteries or 12 volt rechargeable battery (115/230 VAC battery charger is included)

## Options

(Contact MSI for application consultation)

- Rugged Remote (control for On/Off, Zero, Tare and other functions)
- RF modem install for connectivity to MSI-8000, MSI-8000HD RF, MSI-8004HD RF remote display, TranSend™ and LaserLight2 remote display
- Wi-Fi communication is available for specialty applications
- Anti-heat shielding for high temperature applications
- Substitute bottom swivel hook with shackle
- Oversized top lifting eye or shackle
- Oversized bottom hook
- Universal direct power supply; 85 to 265 VAC, 47 to 440 Hz / 130 to 300 VDC
- Low headroom top adapter
- Audible alarm
- Custom top and bottom interfaces

## Specifications

### Accuracy:

± 0.1% +1 d of applied load

### Resolution:

Max NTEP Approved Class III: 2,500 d  
Max NTEP Approved Class IIII: 5,000 d  
Max Non-NTEP Approved: 10,000 d

### Enclosure:

IP66 cast aluminum

### Lifting Eye, Shackle & Hook:

Crosby® or equal with 360° thrust-bearing swivel hook

### Design Overload:

200% Safe / 500% Ultimate (except where noted)

### Functions:

Power: Turns Unit ON or OFF  
Zero: Zeros applied load up to 100% of capacity (limited range in NTEP configuration)  
Tare: Tares applied load and displays weight in Net mode  
User: Programmable as test, total, unit, peak hold, net/gross, view total and print

### Display:

Five-digit, 1.75 in (44.5 mm) LCD with programmable brightness control

### Displayable Units:

Pounds or kilograms selectable

### Annunciators:

COZ, Battery Level, Net, Total, lb/kg, Stability, RF and Setpoint LEDs

### Power:

Battery operated, six (6) D cell 1.5V alkaline batteries or 12 volt rechargeable battery (115/230 VAC battery charger is included)

### Operating Time:

Six (6) D Cell 1.5V alkaline batteries:  
Up to 1,000 hours of battery life with typical use, less with RF modem  
12 volt rechargeable battery: Up to 250 hours between charging with typical use, less with RF modem

### Temperature Range:

Operating: -20 °F to 122 °F (-28 °C to 50 °C)  
Certified: 14 °F to 104 °F (-10 °C to 40 °C)

### Auto-Off Mode:

Powers off after the scale is not used for the set time (in minutes); 15, 30, 45, 60 or OFF selectable

### Auto Sleep Mode:

Power down during non-use after the set time (in minutes) and powers up with weight change or any key press; 5, 15, 30 or OFF selectable

### Service Counters:

Counts number of lifts over percentage of capacity and lifts over capacity

### Filtering:

OFF, LO, HI-1 or HI-2 selectable

### Radio Link:

802.15.4 at 2.4 GHz

### Radio Effective Range:

Typically 100 to 300 ft line of sight

### Warranty:

One-year limited

### Approvals:

NTEP CC 19-122: 500 to 70,000 lb  
Measurement Canada AM-6198: 500 to 5,000 lb

## Approvals

Measurement  
Canada  
Approved

## Part Number/Price

| Part #   | Description                                    | Resolution      | Est. Weight | Price       |
|--|--|-----------------|-------------|-------------|
| <b>4260M with LCD display, Swivel Hook, No RF, 12V SLA Battery</b> |  |                 |             |             |
| 201951   | 500 lb (250 kg) with 12V battery F/A           | 0.2 lb (0.1 kg) | 53 lb       | \$5,260.00  |
| 201953   | 2,000 lb (1,000 kg) with 12V battery F/A       | 1.0 lb (0.5 kg) | 53 lb       | \$5,265.00  |
| 201954   | 5,000 lb (2,500 kg) with 12V battery F/A       | 1.0 lb (0.5 kg) | 62 lb       | \$5,610.00  |
| 201955   | 10,000 lb (5,000 kg) with 12V battery F/A      | 2.0 lb (1.0 kg) | 62 lb       | \$5,845.00  |
| 201956   | 20,000 lb (10,000 kg) with 12V battery F/A     | 5.0 lb (2.0 kg) | 105 lb      | \$7,620.00  |
| 201957   | 30,000 lb (15,000 kg) with 12V battery F/A     | 10 lb (5.0 kg)  | 125 lb      | \$8,005.00  |
| 201958   | 50,000 lb (25,000 kg) with 12V battery F/A     | 10 lb (5.0 kg)  | 235 lb      | \$12,255.00 |
| 201959   | 70,000 lb (35,000 kg) with 12V battery F/A     | 20 lb (10 kg)   | 270 lb      | \$16,040.00 |
| 201960   | 100,000 lb (50,000 kg) with 12V battery F/A    | 20 lb (10 kg)   | 420 lb      | \$24,400.00 |
| <b>4260M with LCD display, Swivel Hook, No RF, D-Cell Battery</b>  |  |                 |             |             |
| 201999   | 500 lb (250 kg) with D-cell battery F/A        | 0.2 lb (0.1 kg) | 53 lb       | \$5,265.00  |
| 202000   | 2,000 lb (1,000 kg) with D-cell battery F/A    | 1.0 lb (0.5 kg) | 53 lb       | \$5,265.00  |
| 202001   | 5,000 lb (2,500 kg) with D-cell battery F/A    | 1.0 lb (0.5 kg) | 62 lb       | \$5,610.00  |
| 202002   | 10,000 lb (5,000 kg) with D-cell battery F/A   | 2.0 lb (1.0 kg) | 62 lb       | \$5,845.00  |
| 202003   | 20,000 lb (10,000 kg) with D-cell battery F/A  | 5.0 lb (2.0 kg) | 105 lb      | \$7,620.00  |
| 202004   | 30,000 lb (15,000 kg) with D-cell battery F/A  | 10 lb (5.0 kg)  | 125 lb      | \$8,005.00  |
| 202005   | 50,000 lb (25,000 kg) with D-cell battery F/A  | 10 lb (5.0 kg)  | 235 lb      | \$12,255.00 |
| 202006   | 70,000 lb (35,000 kg) with D-cell battery F/A  | 20 lb (10 kg)   | 270 lb      | \$16,040.00 |
| 202007   | 100,000 lb (50,000 kg) with D-cell battery F/A | 20 lb (10 kg)   | 420 lb      | \$24,400.00 |

Capacities over 70,000lb are not NTEP and capacities over 5,000lb are not currently Measurement Canada

OVERHEAD  
WEIGHING

# MSI-4260M Port-A-Weigh

Industrial Crane Scale

## Options/Accessories

| Part #                            | Description   | Est. Weight | Price      |
|-----------------------------------|---|-------------|------------|
| 150971                            | MSI RF modem option kit (used in MSI-4260, MSI-4260M, MSI-9600HT)                                       | -           | \$250.00   |
| 139381                            | MSI-8000 RF remote display (requires MSI-4260M equipped with RF modem)                                  | 5 lb        | \$1,412.00 |
| 173014                            | RF rugged remote control (requires MSI-4260M equipped with RF modem)                                    | -           | \$355.00   |
| 153591                            | MSI-8000HD remote display, AC power and tilt bracket option (requires MSI-4260M equipped with RF modem) | 3 lb        | \$1,541.00 |
| 178281                            | MSI-8004HD AC, red/green 85~264 VAC, 47~440 Hz, 120~370 VDC   | -           | \$2,120.00 |
| 159221                            | Universal crane scale transport cart  | 180 lb      | \$1,340.00 |
| 178004                            | LaserLight2, 4 in (100 mm) six-digit RF scoreboard (requires MSI-4260M equipped with RF modem)          | 21 lb       | \$2,535.00 |
| 178006                            | LaserLight2, 6 in (150 mm) six-digit RF scoreboard (requires MSI-4260M equipped with RF modem)          | 37 lb       | \$3,005.00 |
| 176956                            | MSI Wi-Fi modem option kit (used in MSI-4260, MSI-4260M, MSI-6360, MSI-9600HT)                          | -           | \$490.00   |
| Accessories                       |   |             |            |
| 150367                            | Battery assembly, 12V rechargeable  | 7 lb        | \$145.00   |
| 138006                            | Universal 115/230 VAC, 50/60 Hz battery charger (NA plug standard)                                      | 4 lb        | \$345.00   |
| 138007                            | Universal 115/230 VAC, 50/60 Hz battery charger (UK plug standard)                                      | 4 lb        | \$345.00   |
| 138008                            | Universal 115/230 VAC, 50/60 Hz battery charger (EC plug standard)                                      | 4 lb        | \$345.00   |
| 149549                            | Universal 115/ 230 VAC 50/60 Hz (NA plug standard) battery charger for MSI-8000 remote display          | 3 lb        | \$165.00   |
| 4260 Sub Hook with Shackle        |   |             |            |
| Consult                           | 500 to 10,000 lb, 6.5 ton shackle   | -           | Consult    |
| Consult                           | 20,000 to 30,000 lb, 17 ton shackle   | -           | Consult    |
| Consult                           | 50,000 lb, 25 ton shackle   | -           | Consult    |
| Consult                           | 70,000 lb, 40 ton shackle   | -           | Consult    |
| Consult                           | 100,000 lb, 55 ton shackle  | -           | Consult    |
| 4260 Oversize Lifting Eye/Shackle |   |             |            |
| Consult                           | 500 to 10,000 lb capacity   | -           | Consult    |
| Consult                           | 20,000 to 30,000 lb capacity, adapter with 25 ton shackle   | -           | Consult    |
| Consult                           | 50,000 to 70,000 lb capacity  | -           | Consult    |
| Consult                           | 100,000 lb capacity   | -           | Consult    |

OVERHEAD  
WEIGHING

# MSI-4260M Port-A-Weigh

Marine Crane Scale

## Standard Features

- LCD display
- IP66 cast aluminum
- Top lifting eye with lower link interface
- Battery operated, six (6) D cell 1.5V alkaline batteries

## Options

(Contact MSI for application consultation)

- Rugged Remote (control for On/Off, Zero, Tare and other functions)
- RF modem install for connectivity to MSI-8000, MSI-8000HD, MSI-8004HD, TranSend™ and LaserLight2 remote display. Typically 100 to 300 ft, line of sight; for longer range consult factory.
- Wi-Fi communication is available for specialty applications

## Specifications

### Accuracy:

± (0.1% +1d) of applied load

### Resolution:

Max NTEP Approved Class III: 2,500 Divisions  
Max NTEP Approved Class III: 5,000 Divisions  
Max Non NTEP Approved: 10,000 Divisions

### Enclosure:

IP66 cast aluminum

### Lifting Eye, Link & Hook:

Top lifting eye with lower link interface

### Design Overload:

200% Safe / 500% Ultimate

### Functions:

Power: Turns Unit ON or OFF  
Zero: Zeros applied load up to 100% of capacity (limited range in NTEP configuration),  
Tare: Tares applied load and displays weight in Net mode  
User: Programmable as test, total, unit, peak hold, net/gross, view total and print

### Display:

Five-digit, 1.75 in (44.5 mm) LCD with programmable brightness control

### Displayable Units:

Pounds or kilograms selectable

### Annunciators:

COZ, Battery Level, Net, Total, lb/kg, Stability, RF and Setpoint LEDs

### Power:

Battery operated, six (6) D cell 1.5 V alkaline batteries

### Operating Time:

Up to 1,000 hours of battery life with typical use, less with RF modem option

### Temperature Range:

Operating: -20° F to 122° F (-28 °C to 50 °C)  
Certified: 14 °F to 104 °F (-10 °C to 40 °C)

### Auto-Off Mode:

Powers off after the scale is not used for the set time (in minutes); 15, 30, 45, 60 or OFF selectable

### Auto Sleep Mode:

Power down during non-use after the set time (in minutes) and powers up with weight change or any key press; 5, 15, 30 or OFF selectable

### Service Counters:

Counts number of lifts over percentage of capacity and lifts over capacity

### Filtering:

OFF, LO, HI-1 or HI-2 selectable

### Radio Link:

802.15.4 at 2.4 GHz

### Radio Effective Range:

Typically 100 to 300 ft line of sight

### Warranty:

One-year limited

### Approvals:

NTEP CC 19-122: 500 to 70,000 lb  
Measurement Canada AM-6198: 500 to 5,000 lb

## Approvals

Measurement  
Canada  
Approved

## Part Number/Price

| Part # | Description   | Resolution      | Est. Weight | Price      |
|--------|---------------|-----------------|-------------|------------|
| 194593 | 5,000 lb      | 1.0 lb (0.5 kg) | 58 lb       | \$5,310.00 |
| 196908 | 5,000 lb w/RF | 1.0 lb (0.5 kg) | 58 lb       | \$5,640.00 |

## Options/Accessories

| Part # | Description   | Est. Weight | Price      |
|--------|---|-------------|------------|
| 139381 | MSI-8000 RF remote display (requires MSI-4260M equipped with RF modem)                                  | 5 lb        | \$1,412.00 |
| 173014 | RF rugged remote control (requires MSI-4260M equipped with RF modem)                                    | -           | \$355.00   |
| 153591 | MSI-8000HD remote display, AC power and tilt bracket option (requires MSI-4260M equipped with RF modem) | 3 lb        | \$1,541.00 |
| 178281 | MSI-8004HD AC, red/green 85~264 VAC, 47~440 Hz, 120~370 VDC   | -           | \$2,120.00 |
| 159221 | Universal crane scale transport cart  | 180 lb      | \$1,340.00 |
| 178004 | LaserLight2, 4 in (100 mm) six-digit RF scoreboard (requires MSI-4260M equipped with RF modem)          | 21 lb       | \$2,535.00 |
| 178006 | LaserLight2, 6 in (150 mm) six-digit RF scoreboard (requires MSI-4260M equipped with RF modem)          | 37 lb       | \$3,005.00 |
| 176956 | MSI Wi-Fi modem option kit (used in MSI-4260, MSI-4260M, MSI-6360, MSI-9600HT)                          | -           | \$490.00   |

OVERHEAD  
WEIGHING

# MSI-9600HT Hi-Torque Port-A-Weigh Plus

High Torque Crane Scale

NEW

## Standard Features

- Multi-color LED display
- 12 volt rechargeable battery and universal 115/230 VAC, 50/60 Hz battery charger (NA plug standard)
- Hi-torque load train designed for use with powered rotation

## Part Number/Price

| Part #  | Description                 | Resolution      | Est. Weight | Price       |
|---------|-----------------------------|-----------------|-------------|-------------|
| 214371  | 10,000 lb (5000 kg) F/A     | 2.0 lb (1.0 kg) | 62 lb       | \$14,400.00 |
| 214370  | 30,000 lb (15,000 kg) F/A   | 10 lb (5.0 kg)  | 125 lb      | \$14,400.00 |
| 214369  | 70,000 lb (35,000 kg) F/A   | 20 lb (10 kg)   | 270 lb      | \$21,800.00 |
| 214477  | 100,000 lb (50,000 kg) F/A  | 20 lb (10 kg)   | 420 lb      | Consult     |
| 214474  | 120,000 lb (60,000 kg) F/A  | 50 lb (20 kg)   | 550 lb      | Consult     |
| 214479* | 200,000 lb (100,000 kg) F/A | 100 lb (50 kg)  | 1,100 lb    | Consult     |

\* 400% Ultimate overload

## Options/Accessories

| Part #             | Description  | Est. Weight | Price      |
|--------------------|--|-------------|------------|
| 144126             | Top lifting shackle 9.5 ton for 10,000 lb cap unit                             | -           | Consult    |
| 141992             | Top lifting shackle Crosby® G2130 17 ton for 30,000 lb cap unit                | -           | Consult    |
| 146335             | Top lifting shackle Crosby® G2140 40 ton for 70,000 lb cap unit                | -           | Consult    |
| 146336             | Top lifting shackle Crosby® G2140 55 ton for 120,000 lb cap unit               | -           | Consult    |
| 150971             | MSI RF modem option kit (used in MSI-4260, MSI-4260M, MSI-9600HT)              | 3 lb        | \$250.00   |
| 173014             | RF rugged remote control (requires MSI-9600HT equipped with RF modem)          | -           | \$355.00   |
| 153591             | MSI-8000HD RF remote display AC powered ( no A/D)                              | 180 lb      | \$1,541.00 |
| 178004             | LaserLight2, 4 in (100 mm) six-digit RF scoreboard                             | 21 lb       | \$2,535.00 |
| 178006             | LaserLight2, 6 in (150 mm) six-digit RF scoreboard                             | 37 lb       | \$3,005.00 |
| 159221             | Universal crane scale transport cart   | -           | \$1,340.00 |
| Consult            | AC direct power supply   | -           | \$560.00   |
| Consult            | Anti-heat shield   | -           | \$1,125.00 |
| Consult            | Audible alarm  | -           | \$420.00   |
| 176956             | MSI Wi-Fi modem option kit (used in MSI-4260, MSI-4260M, MSI-6360, MSI-9600HT) | -           | \$490.00   |
| <b>Accessories</b> |  |             |            |
| 150367             | Battery assembly, 12 V rechargeable  | 7 lb        | \$145.00   |
| 138006             | Universal 115/230 VAC, 50/60 Hz battery charger (NA plug standard)             | 4 lb        | \$345.00   |
| 138007             | Universal 115/230 VAC, 50/60 Hz battery charger (UK plug standard)             | 4 lb        | \$345.00   |
| 138008             | Universal 115/230 VAC, 50/60 Hz battery charger (EC plug standard)             | 4 lb        | \$345.00   |

## Options

(Contact MSI for application consultation)

- Top shackle
- Rugged Remote (control for on/off, zero, tare and other functions)
- Anti-heat shielding for high-temperature applications
- Substitute bottom hook with shackle
- Oversized top or shackle
- Oversized bottom hooks
- Universal direct power supply
- Wi-Fi communication is available for specialty applications
- RF modem install for connectivity to MSI-8000, MSI-8000HD RF, MSI-8004HD RF remote display, TranSend™ and LaserLight2 remote display
- Typically 100 to 300 ft, line of sight; for longer range consult factory
- Low headroom top adapter
- Audible alarm
- Custom top and bottom interfaces

## Specifications

### Accuracy:

10,000 to 120,000 lb: ± (0.1% +1 d) of capacity  
200,000 lb: ± (0.2% +1 d) of capacity

### Resolution:

3,000 to 5,000 d standard  
(Up to 10,000 d available)

### Enclosure:

NEMA Type 4, IP66, marine grade 356 alloy anodized cast aluminum

### Lifting Eye, Shackle & Hook:

Shackle is optional and Crosby® fixed hook provided as standard

### Design Overload:

200% Safe / 500% Ultimate (except where noted)

### Functions:

Power: Turns unit on or off  
Zero: Zeros applied load up to 100% of capacity  
Tare: Tares applied load and displays weight in net  
Mode F1: Programmable as test, units, net/gross, total and peak hold

### Display:

1.5" (38 mm, 6-digit, programmable LED display, multi-color (red, orange, and green)

### Displayable Units:

Pounds or kilograms selectable

### Power:

12 Volt rechargeable battery, 115/230 VAC battery charger included

### Operating Time:

Up to 30 hours between charging with typical use

### Temperature Range:

Operating: 14 °F to 131 °F (-10 °C to 55 °C)

### Filtering:

OFF, LO, HI-1 or HI-2 selectable

### Radio Link:

802.15.4 at 2.4 GHz

### Radio Link Effective Range:

Typically 100 to 300 ft line of sight

### Warranty:

One-year limited

OVERHEAD  
WEIGHING

# MSI-6360 Trans-Weigh

Crane Scale

## Approvals

## Standard Features

- Top lifting eye or shackle, bottom thrust bearing swivel hook
- 12 volt rechargeable battery and universal 115/230 VAC, 50/60 Hz battery charger (NA plug standard)
- RF modem install for connectivity to MSI-8000, MSI-8000HD RF, MSI-8004HD RF remote display, TranSend™ and LaserLight2 remote display. Typically 100 ft – 300 ft, line of sight; for longer range consult factory.
- Meets or exceeds OSHA, ANSI, ASME and other safety design standards (5:1 Ultimate Safety Factor)

## Part Number/Price

| Part # | Description                | Resolution      | Est. Weight | Price       |
|--------|----------------------------|-----------------|-------------|-------------|
| 215829 | 500 lb (250 kg) F/A        | 0.2 lb (0.1 kg) | 53 lb       | \$5,700.00  |
| 215830 | 2,000 lb (1000 kg) F/A     | 1.0 lb (0.5 kg) | 53 lb       | \$5,700.00  |
| 215831 | 5,000 lb (2500 kg) F/A     | 1.0 lb (0.5 kg) | 62 lb       | \$5,800.00  |
| 215832 | 10,000 lb (5000 kg) F/A    | 2.0 lb (1.0 kg) | 62 lb       | \$6,350.00  |
| 215833 | 20,000 lb (10,000 kg) F/A  | 5.0 lb (2.0 kg) | 105 lb      | \$7,350.00  |
| 215834 | 30,000 lb (15,000 kg) F/A  | 10 lb (5.0 kg)  | 125 lb      | \$7,450.00  |
| 215835 | 50,000 lb (25,000 kg) F/A  | 10 lb (5.0 kg)  | 235 lb      | \$14,850.00 |
| 215836 | 70,000 lb (35,000 kg) F/A  | 20 lb (10 kg)   | 270 lb      | \$20,775.00 |
| 215837 | 100,000 lb (50,000 kg) F/A | 20 lb (10 kg)   | 420 lb      | \$31,500.00 |

## Options

(Contact MSI for application consultation)

- Anti-heat shielding for high-temperature applications
- Rugged Remote (control for on/off, zero, tare, and other functions)
- Substitute bottom swivel hook with shackle
- Oversized top lifting eye or shackle
- Oversized bottom hook
- Low headroom top adapter
- Universal direct power supply; 85 to 265 VAC, 47 to 440 Hz / 130 to 300 VDC
- Wi-Fi communication is available for specialty applications
- Custom top and bottom interfaces
- Crane scale cart

## Specifications

### Accuracy:

± (0.1% +1 d) of capacity

### Resolution:

3,000 to 5,000 d standard  
(Up to 10,000 d available)

### Enclosure:

NEMA Type 4, IP66, marine grade 356 alloy anodized cast aluminum

### Lifting Eye, Shackle & Hook:

Crosby® or equivalent with 360° thrust-bearing swivel hook

### Design Overload:

200% Safe / 500% Ultimate (except where noted)

### Functions:

On/Off

### Displayable Units:

Pounds or kilograms selectable

### Power:

12 Volt rechargeable battery, 115/230 VAC battery charger included

### Operating Time:

Up to 40 hours between charging with typical use

### Temperature Range:

Operating: -40 °F to 176 °F (-40 °C to 80 °C)  
Certified: 14 °F to 104 °F (-10 °C to 40 °C)

### Calibration:

Digital via MSI ScaleCore remote device

### Radio Link:

802.15.4 at 2.4 GHz

### Radio Link Effective Range:

Typically 100 to 300 ft line of sight

### Warranty:

One-year limited

### Approvals:

NTEP 19-122: 500 to 70,000 lb

OVERHEAD  
WEIGHING

# MSI-6360 Trans-Weigh

Crane Scale

## Options/Accessories

| Part #                                   | Description  | Est. Weight | Price      |
|--|--|-------------|------------|
| <b>144773</b>                            | MSI RF Module, XBEE-PRO 802.15.4                                   |             | \$136.50   |
| <b>139381</b>                            | MSI-8000 Remote Display  | 5lb         | \$1,412.00 |
| <b>173014</b>                            | RF Rugged remote control   | 1 lb        | \$355.00   |
| <b>153591</b>                            | MSI-8000HD RF remote display AC powered ( no A/D)                  | 4 lb        | \$1,541.00 |
| <b>178281</b>                            | MSI-8004HD AC, red/green 85~264 VAC, 47~440 Hz, 120~370 VDC        | -           | \$2,120.00 |
| <b>178004</b>                            | 4in LaserLight2 MSI RF   | 21 lb       | \$2,535.00 |
| <b>178006</b>                            | 6in LaserLight2 MSI RF   | 37 lb       | \$3,005.00 |
| <b>159221</b>                            | Universal crane scale transport cart                               | 180 lb      | \$1,340.00 |
| <b>175308</b>                            | MSI WiFi Modem 802.11 b/g  |             | \$136.50   |
| <b>Consult</b>                           | AC power supply  | -           | \$560.00   |
| <b>Consult</b>                           | Anti-heat shield   | -           | \$1,125.00 |
| <b>Consult</b>                           | Audible alarm  | -           | \$420.00   |
| <b>6360 Sub Hook with Shackle</b>        |  |             |            |
| <b>Consult</b>                           | 500 to 10,000 lb, 6.5 ton shackle                                  | -           | Consult    |
| <b>Consult</b>                           | 20,000 to 30,000 lb, 17 ton shackle                                | -           | Consult    |
| <b>Consult</b>                           | 50,000 lb, 25 ton shackle  | -           | Consult    |
| <b>Consult</b>                           | 70,000 lb, 40 ton shackle  | -           | Consult    |
| <b>Consult</b>                           | 100,000 lb, 55 ton shackle   | -           | Consult    |
| <b>6360 Oversize Lifting Eye/Shackle</b> |  |             |            |
| <b>Consult</b>                           | 500 to 10,000 lb capacity  | -           | Consult    |
| <b>Consult</b>                           | 20,000 to 30,000 lb capacity, adapter with 25 ton shackle          | -           | Consult    |
| <b>Consult</b>                           | 50,000 to 70,000 lb capacity                                       | -           | Consult    |
| <b>Consult</b>                           | 100,000 lb capacity  | -           | Consult    |
| <b>Accessories</b>                       |  |             |            |
| <b>150367</b>                            | Battery assembly, 12 volt rechargeable                             | 6.6 lb      | \$145.00   |
| <b>138006</b>                            | Universal 115/230 VAC, 50/60 Hz battery charger (NA plug standard) | 4 lb        | \$345.00   |
| <b>138007</b>                            | Universal 115/230 VAC, 50/60 Hz battery charger (UK plug standard) | 4 lb        | \$345.00   |
| <b>138008</b>                            | Universal 115/230 VAC, 50/60 Hz battery charger (EC plug standard) | 4 lb        | \$345.00   |

OVERHEAD  
WEIGHING

# RL101 Scale

Compact Digital Below-the-Hook Scale

Remote Control

## Specifications

### Accuracy:

+/- 0.03% of Capacity

### Resolution:

3,000d standard

### Enclosure:

IP54, oven-fired painted steel

### Shackles:

Forged, Alloy Steel (6:1 safety factor)

### Design Overload:

150% Safe / 500% Ultimate

### Functions:

5-Key - Zero, Tare, Mode, Print, On/OFF

### Display:

1 in (25 mm) backlight, LCD

### Displayable Units:

Pounds and kilograms, selectable

### Annunciators:

CO2, Net, Gross, Low Batt, lb/kg/t, Motion, Active Weight Range, Tare

### Power:

4 "AA" Batteries (supplied)

### Operating Time:

Up to 40 hours, standard configuration

### Temperature Range:

Operating: 14 °F to 104 °F (-10 °C to 40 °C)

### Auto-Off Mode:

Off, 1-minute intervals (programmable)

### Filtering:

Various:  
Overhead Weighing-dYn.0, dYn.1, dYn.2, dYn.3

### Warranty:

One-year limited

## Standard Features

- Low headroom (14.5 in - 16.65 in)
- Infrared remote control (up to 25 ft)
- Carrying case
- Single and multi-point calibration
- Upper and lower shackles

## Part Number/Price

| Part # | Description  | Resolution       | Est. Weight | Price      |
|--------|--|------------------|-------------|------------|
| 219144 | 3k Capacity<br>(0-600 lbs / 601-1,500 lbs / 1,501-3,000 lbs)       | 0.2 / 0.5 / 1 lb | 25 lb       | \$1,750.00 |
| 219145 | 6k Capacity<br>(0-1,500 lbs / 1,501-3,000 lbs / 3,002-6,000 lbs)   | 0.5 / 1 / 2 lb   | 32 lb       | \$1,950.00 |
| 219147 | 12k Capacity<br>(0-3,000 lbs / 3,002-6,000 lbs / 6,005-12,000 lbs) | 1 / 2 / 5 lb     | 32 lb       | \$2,100.00 |

## Dimensions

| RL101 3k / 6K & 12k |                                   |   |                                       |
|---------------------|-----------------------------------|---|---------------------------------------|
| A                   | 7.09 in (180 mm)                  | H | 3.48 in (88.5 mm) / 4.76 in (121 mm)  |
| B                   | 3.15 in (80 mm)                   | I | 3.48 in (88.5 mm) / 4.76 in (121 mm)  |
| C                   | 0.63 in (16 mm) / 0.87 in (22 mm) | J | 1.69 in (43 mm) / 2.28 in (58 mm)     |
| D                   | 1.58 in (40) / 2.17 in (55 mm)    | K | 7.72 in (196 mm) / 7.32 in (186 mm)   |
| E                   | 4.09 in (104 mm)                  | L | 13.19 in (335 mm) / 14.92 in (379 mm) |
| F                   | 9.69 in (246 mm)                  | M | 14.49 in (368 mm) / 16.65 in (423 mm) |
| G                   | 5.35 in (136 mm)                  |   |                                       |

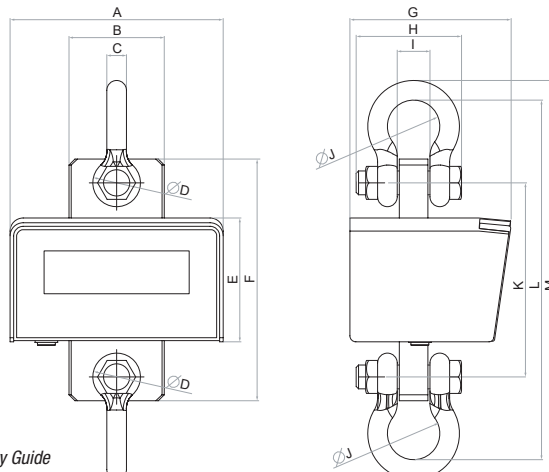

\*Please review the  
Overhead Weighing Safety Guide

# Crane Scale Cart

Universal Transport and Storage Cart

- Standard Features**
- Designed to hold MSI-4260, MSI-4260IS, MSI-4260M, MSI-4300, MSI-9600HT, MSI-6360
  - Four swivel casters with brake
  - Powder coated mild steel

**Specifications**

**Warranty:**  
One-year limited

**Part Number/Price**

| Part #  | Description   | Est. Weight | Price      |
|---------|---|-------------|------------|
| 159221  | Universal MSI Crane Scale Cart                      | 180 lb      | \$1,340.00 |
| Consult | Modified versions of universal MSI Crane Scale Cart | -           | Consult    |

OVERHEAD  
WEIGHING

# MSI-7300 Dyna-Link 2

Digital Tension Dynamometer

Shown with optional shackles

## Part Number/Price

| Part #   | Description   | Resolution      | Est. Weight | Price      |
|--|---|-----------------|-------------|------------|
| 139162   | 1,000 lb (500 kg) F/A                               | 0.5 lb (0.2 kg) | 8 lb        | \$1,610.00 |
| 139163   | 2,500 lb (1,250 kg) F/A                             | 1 lb (0.5 kg)   | 9 lb        | \$1,610.00 |
| 139164   | 5,000 lb (2,500 kg) F/A                             | 2 lb (1.0 kg)   | 9 lb        | \$1,610.00 |
| 139165   | 10,000 lb (5,000 kg) F/A                            | 5 lb (2.0 kg)   | 11 lb       | \$1,730.00 |
| 139166   | 25,000 lb (12,500 kg) F/A                           | 10 lb (5 kg)    | 19 lb       | \$2,310.00 |
| 139167   | 50,000 lb (25,000 kg) F/A                           | 20 lb (10 kg)   | 29 lb       | \$3,000.00 |
| 139168*  | 100,000 lb (50,000 kg) F/A                          | 50 lb (20 kg)   | 65 lb       | \$3,910.00 |
| Optional Configurations (for connectivity to MSI-8000 RF Remote Display) F/A |   |                 |             |            |
| 139441   | 1,000 lb (500 kg) RF module                         | 0.5 lb (0.2 kg) | 8 lb        | \$1,810.00 |
| 139442   | 2,500 lb (1,250 kg) RF module                       | 1 lb (0.5 kg)   | 9 lb        | \$1,810.00 |
| 139443   | 5,000 lb (2,500 kg) RF module                       | 2 lb (1 kg)     | 9 lb        | \$1,810.00 |
| 139444   | 10,000 lb (5,000 kg) RF module                      | 5 lb (2 kg)     | 11 lb       | \$1,930.00 |
| 139445   | 25,000 lb (12,500 kg) RF module                     | 10 lb (5 kg)    | 19 lb       | \$2,500.00 |
| 139446   | 50,000 lb (25,000 kg) RF module                     | 20 lb (10 kg)   | 29 lb       | \$3,190.00 |
| 139447*  | 100,000 lb (50,000 kg) RF module                    | 50 lb (20 kg)   | 65 lb       | \$4,110.00 |
| 159168*  | 120,000 lb (60,000 kg) RF module includes MSI-8000  | 50 lb (20 kg)   | 57 lb       | Consult    |
| 159169*  | 180,000 lb (90,000 kg) RF module includes MSI-8000  | 100 lb (50 kg)  | 74 lb       | Consult    |
| 159170*  | 260,000 lb (130,000 kg) RF module includes MSI-8000 | 100 lb (50 kg)  | 100 lb      | Consult    |
| 159171*  | 380,000 lb (190,000 kg) RF module includes MSI-8000 | 200 lb (100 kg) | 169 lb      | Consult    |
| 159172**   | 550,000 lb (275,000 kg) RF module includes MSI-8000 | 200 lb (100 kg) | 336 lb      | Consult    |
| MSI-7300 Dyna-Link 2 Wi-Fi   |   |                 |             |            |
| 176813   | 1,000 lb (500 kg) F/A with Wi-Fi                    | 0.5 lb (0.2 kg) | 8 lb        | \$1,750.00 |
| 176814   | 2,500 lb (1,250 kg) F/A with Wi-Fi                  | 1 lb (0.5 kg)   | 9 lb        | \$1,840.00 |
| 176815   | 5,000 lb (2,500 kg) F/A with Wi-Fi                  | 2 lb (1.0 kg)   | 9 lb        | \$1,840.00 |
| 176816   | 10,000 lb (5,000 kg) F/A with Wi-Fi                 | 5 lb (2.0 kg)   | 11 lb       | \$1,970.00 |
| 176817   | 25,000 lb (12,500 kg) F/A with Wi-Fi                | 10 lb (5 kg)    | 19 lb       | \$2,550.00 |
| 176818   | 50,000 lb (25,000 kg) F/A with Wi-Fi                | 20 lb (10 kg)   | 29 lb       | \$3,340.00 |
| 176819   | 100,000 lb (50,000 kg) F/A with Wi-Fi               | 50 lb (20 kg)   | 65 lb       | \$4,200.00 |
| 176827   | 120,000 lb (60,000 kg) F/A with Wi-Fi               | 50 lb (20 kg)   | 57 lb       | Consult    |
| 176828   | 180,000 lb (90,000 kg) F/A with Wi-Fi               | 100 lb (50 kg)  | 74 lb       | Consult    |
| 176829   | 260,000 lb (130,000 kg) F/A with Wi-Fi              | 100 lb (50 kg)  | 100 lb      | Consult    |
| 176830   | 380,000 lb (190,000 kg) F/A with Wi-Fi              | 200 lb (100 kg) | 169 lb      | Consult    |
| 176831   | 550,000 lb (275,000 kg) F/A with Wi-Fi              | 200 lb (100 kg) | 336 lb      | Consult    |

\* 500% Ultimate overload

\*\* 440% Ultimate overload

## Standard Features

- LCD display
- Two C-cell alkaline batteries for capacities up to 10,000 lb (5,000 kg)
- Two D-cell alkaline batteries for capacities 25,000 lb (12,500 kg) and above

## Options

(Contact MSI for application consultation)

- Crosby® top and bottom shackles
- Portable transport case
- Serial output cable
- Rugged Remote (control for On/Off, Zero, Tare and other functions)
- RF modem install for connectivity to MSI-8000, MSI-8000HD RF, MSI-8004HD RF remote display and TranSend™. Typically 100 to 300 ft, line of sight, for longer range consult factory.
- Audible alarm
- Wi-Fi communication is available for specialty applications

## Specifications

### Accuracy:

- 0.1% FS of rated capacity (up to 10,000 lb)
- 0.5% FS of rated capacity (120,000 and above)

### Enclosure:

NEMA Type 4, IP65, anodized corrosion-resistant finish

### Material:

2024 aircraft grade aluminum  
Capacities above 100 K have zinc plated enclosures and 4340 load cell bodies

### Design Overload:

200% Safe/700% Ultimate\* (except where noted)

### Functions:

On/Off, Zero, Hi-Speed Peak Hold, Setpoints, Total, Tare, Auto-Off, Motion Filter

### Display:

6 digit, 1.00 in (25 mm) LCD

### Displayable Units:

Pounds, kilograms, kilonewtons, tons, metric tons

### LED Annunciators:

Function 1, Function 2, Setpoint 1, Setpoint 2

### LCD Annunciators:

Net, Center of Zero, Stable, Battery Test, Peak Hold, Total

### Power:

Two each C-cell alkaline batteries for capacities up to 10,000 lb; two each D-cell alkaline batteries for capacities 25,000 to 100,000 lb

### Operating Time:

From 150 to 300 hours in typical use depending on unit capacity and battery configuration.  
Approximately 25 to 30 hours with optional RF modem link installed.

### Operating Temperature:

-4 °F to 140 °F (-20 °C to 60 °C)

### Filtering:

OFF, LO, HI selectable

### Data Output:

Serial RS-232

### Warranty:

Two-year limited

OVERHEAD  
WEIGHING

# MSI-7300 Dyna-Link 2

Digital Tension Dynamometer

## Options/Accessories

| Part # | Description   | Est. Weight   | Price      |
|--------|---|---------------|------------|
| 151357 | Shackle anchor, bolt type 3.25 ton for 500 lb-5,000 lb unit   | 3 lb/pair     | Consult    |
| 151355 | Shackle anchor, bolt type 6.5 ton for 10,000 lb unit  | 6 lb/pair     | Consult    |
| 141992 | Shackle anchor, bolt type 17 ton for 25,000 lb unit   | 39 lb/pair    | Consult    |
| 151356 | Shackle anchor, bolt type 25 ton for 50,000 lb unit   | 63 lb/pair    | Consult    |
| 146336 | Shackle anchor, bolt type 55 ton for 100,000 lb unit  | 103 lb        | Consult    |
| 151359 | Shackle anchor, bolt type 85 ton for 180,000 lb unit  | 206 lb/pair   | Consult    |
| 151360 | Shackle anchor, bolt type 120 ton for 260,000 lb unit   | 225 lb/pair   | Consult    |
| 151361 | Shackle anchor, bolt type 175 ton for 380,000 lb unit   | 665 lb/pair   | Consult    |
| 151358 | Shackle anchor, bolt type 250 ton for 550,000 lb unit   | 1,300 lb/pair | Consult    |
| 139381 | MSI-8000 RF remote display (requires MSI-7300 equipped with optional RF modem)                                | 5 lb          | \$1,412.00 |
| 153591 | MSI-8000HD RF remote display, A/C powered with tilt stand (requires MSI-7300 equipped with optional RF modem) | 5 lb          | \$1,541.00 |
| 165313 | Heavy duty Pelican transport case with precision cut. Heavy duty foam for units up to 10,000 lb capacity      | 10 lb         | \$385.00   |
| 145076 | Transport crate for 25,000 lb and 50,000 lb capacity unit   | 35 lb         | \$460.00   |
| 145073 | Transport crate for 100,000 lb capacity unit  | 42 lb         | Consult    |
| 139470 | RS-232 serial cable for MSI-7300  | 1 lb          | \$165.00   |
| 178004 | LaserLight2, 4 in (100 mm) six-digit RF scoreboard (requires MSI-7300 equipped with optional RF modem)        | 21 lb         | \$2,535.00 |
| 178006 | LaserLight2, 6 in (150 mm) six-digit RF scoreboard (requires MSI-7300 equipped with optional RF modem)        | 37 lb         | \$3,005.00 |
| 149549 | Universal 115/ 230 VAC 50/60 Hz (NA plug standard) battery charger for MSI-8000 remote display                | 3 lb          | \$165.00   |
| 173014 | Rugged remote control (requires MSI-7300 equipped with optional RF modem)                                     | 1 lb          | \$355.00   |
| 150964 | RS-232 13 ft (4 m) serial cable for MSI-8000  | 1 lb          | \$200.00   |
| 139438 | Audible setpoint  | -             | \$440.00   |
| 149550 | Battery charger for MSI-8000 EC plug  | -             | \$160.00   |

OVERHEAD  
WEIGHING

# MSI Dyna-Clamp

Tension Meter

Approvals

## Part Number/Price

| Part # | Description                  | Tension                           | Est. Weight | Price      |
|--------|------------------------------|-----------------------------------|-------------|------------|
| 189581 | MSI Dyna-Clamp tension meter | 12,500 lbf (5,670 kgf / 55.60 kN) | 15 lb       | \$4,860.00 |

## Options/Accessories

| Part # | Description              | Price    |
|--------|--------------------------|----------|
| 198418 | Heavy-duty carrying case | \$640.00 |

## Dimensions

| MSI Dyna-Clamp |                      |   |   |
|----------------|----------------------|---|---|
| A              | 25.70 in (652.80 mm) | C | 13.75 in-15.50 in (349.25 mm-393.70 mm) |
| B              | 7.30 in (185.50 mm)  | D | 3.70 in (94 mm)                         |

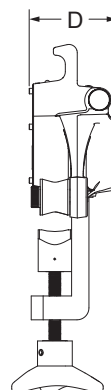
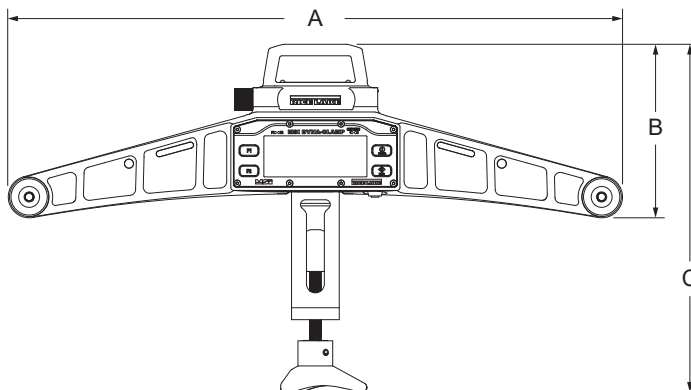

## Standard Features

- Dual line LCD display
- Two user-programmable function keys
- IP65 anodized aluminum frame
- RS-232 port
- Up to 8 factory calibrations included at no additional cost

## Options

(Contact MSI for application consultation)

- Heavy-duty carrying case

## Specifications

### Power:

Battery operated two AA cells 1.5 V alkaline batteries (can be replaced with rechargeable NiMH cells)

### Max Tension:

12,500 lbf (5,670 kgf/55.60 kN)

### Operating Time:

Alkaline AA-cells: 24 hours

### Wire Rope:

Diameter 3/16 in (5 mm) to 1 in (25 mm)

### Accuracy:

±3% of capacity

### Units:

lbf, kgf, kN

### Resolution:

Standard: 2,500 divisions

### Display:

Primary display (bottom) six, 0.7 in (18 mm) numeric digits  
Secondary display (top) eight, 0.5 in (13 mm) numeric digits

### Function Keys:

Two programmable keys (user-defined) – F1, F2 (test, unit, print, scroll, actfun)  
Two permanent keys – power, zero

### Setpoints:

Two dedicated setpoints for minimum and maximum allowable wire rope tension (LEDs for measurements outside of allowable range)

### Auto-Off Mode:

Prolongs battery life by turning power OFF after 15, 30, 45 or 60 minutes of no activity (user determined)

### Enclosure:

IP65 powder-coated aluminum frame

### Calibration:

Up to eight factory programmed wire rope calibrations

### Operating Temperature:

-4 °F to 122 °F (-20 °C to 50 °C)

### Operator Use:

Outdoor

### Storage:

Indoor

### Warranty:

Two-year limited

### Approvals:

CE Marked  
UKCA

OVERHEAD  
WEIGHING

# MSI Clamp-On

Load Cell

### Part Number/Price

| Part # | Description  | Price      |
|--------|--|------------|
| 179080 | Load cell assembly Clamp-On for 3/8 to 1/2 in wire rope  | \$750.00   |
| 179082 | Load cell assembly Clamp-On for 9/16 to 3/4 in wire rope | \$890.00   |
| 188816 | Kit with SCT-2200 for 3/8 to 1/2 in wire rope            | \$1,330.00 |
| 188817 | Kit with SCT-2200 for 9/16 to 3/4 in wire rope           | \$1,470.00 |

Larger diameter clamp ons available - call for pricing

### Dimensions

| Cable Range | P/N    | A            | B    | C    |
|-------------|--------|--------------|------|------|
| 3/8 - 1/2   | 179080 | Cable + 1.70 | 6.00 | 2.00 |
| 9/16-3/4    | 179082 | Cable + 1.67 | 6.00 | 2.00 |

\*8mm cable can be used with PN 179080

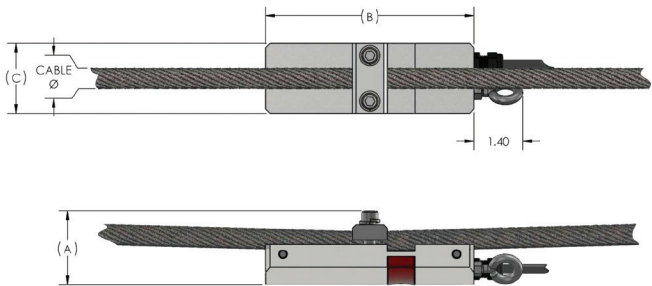

### Standard Features

- A durable solution for measuring wire rope tension and preventing overloads for cranes and hoists. Available in two envelopes for accommodating the most common wire ropes. Weight-based setpoints can provide the operator alerts and safety shut-offs based on unsafe load conditions.

### Options

(Contact MSI for application consultation)

- Custom sizes available on request
- Pair with an SCT transmitter for basic safety functions

### Specifications

**System Accuracy of Calibrated Capacity:**  
3 to 5%

**Material:**  
4340 steel, zinc plated

**Output Resistance:**  
350 ohm

**IP Rating:**  
IP68

**Cable Color Code:**  
Red +Excitation  
Black -Excitation  
Green +Signal  
White -Signal

**Cable Length:**  
20 ft integral cable with blunt end termination

Optional SCT-2200 transmitter

## Standard Features

- Designed and manufactured to each integrated solution. Machined from 17-4 stainless steel for safety, strength and corrosion resistance.

(Contact MSI for application consultation)

For most overhead weighing applications, traditional scales are an ideal solution. However, applications with limited to no headroom require specialty equipment beyond even reduced-height or low-profile crane scales.

One such solution is an MSI load pin sensor. A load pin sensor is a type of load cell that directly replaces clevis, pivot, normal shaft or equalizer pins. Load pin sensors are designed to be permanently installed, so they can continuously monitor vertical or horizontal tension. An integrated load pin provides load monitoring and overload protection without impacting headroom to promote safety and to prevent costly equipment damage.

Rice Lake's industry leading engineers design and manufacture custom load pin sensors for any application. Every load pin is constructed from stainless steel for safety, strength (minimum 5:1) and corrosion resistance.

To receive a quote for a load pin sensor, complete the load pin questionnaire on page 808 or online at [www.ricelake.com/questionnaires](http://www.ricelake.com/questionnaires). For further assistance, contact an MSI overhead weighing specialist.

# MSI Load Pin Questionnaire

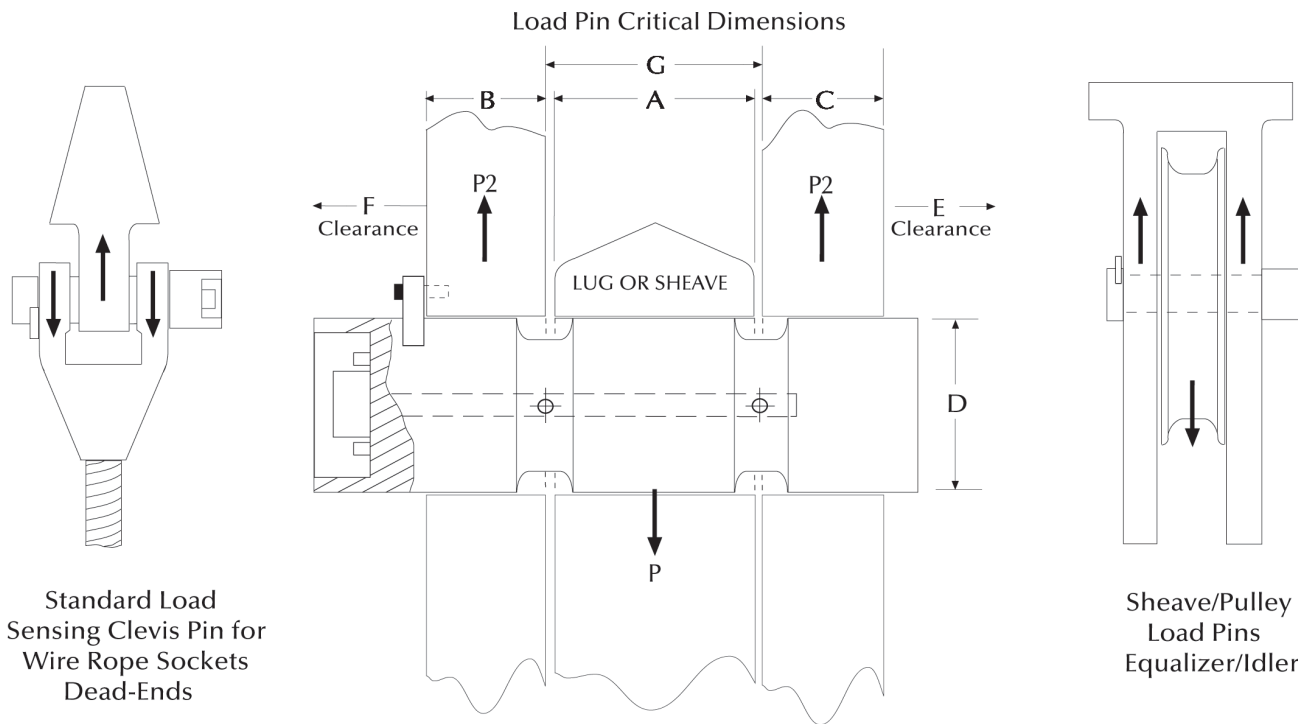

| Load Pin Data   |            |
|---|------------|
| A=Width _____   | Inch       |
| B=Width _____   | Inch       |
| C=Width _____   | Inch       |
| D=Pin Diameter _____  | Inch       |
| E=Clearance _____   | Inch       |
| F=Clearance _____   | Inch       |
| G=Width _____   | Inch       |
| Lube Port <input type="checkbox"/> No <input type="checkbox"/> Yes _____  | # of exits |
| Hoist Capacity _____  | Tons       |
| Parts of Wire Rope _____  |            |
| Sensor Capacity _____   | Tons       |
| Factor of Safety <input type="checkbox"/> 3:1 <input type="checkbox"/> 5:1 <input type="checkbox"/> 7:1 <input type="checkbox"/> 10:1         |            |
| Application _____   |            |
| Accuracy Requirement _____  |            |
| Temperature Requirement _____   |            |
| Required Output _____   |            |
| Material Testing Requirement _____  |            |
| Load Vector Orientation/Alignment <input type="checkbox"/> ← <input type="checkbox"/> → <input type="checkbox"/> ↘ <input type="checkbox"/> ↗ |            |
| Name _____  |            |
| Company _____   |            |
| Phone _____   |            |
| Note: Minimum clearance between "A" and "G" = 0.0625 inch.  |            |

| Cable Connections                |  |
|----------------------------------|--|
| End-Mounted Cable                |  |
| End-Mounted Connector (standard) |  |
| Side-Mounted Cable               |  |
| Side-Mounted Connector           |  |
| Recessed Connector               |  |
| Sensor's Cable Length _____ Feet |  |
| Comments _____                   |  |

**RICE LAKE®**  
WEIGHING SYSTEMS

230 W. Coleman St. • Rice Lake, WI 54868 • USA  
TEL: 800-874-4320 • FAX: 206-244-8470 • [www.ricelake.com/msi](http://www.ricelake.com/msi)

An ISO 9001 registered company © 2019 Rice Lake Weighing Systems PN 154086 10/19  
Specifications subject to change without notice.

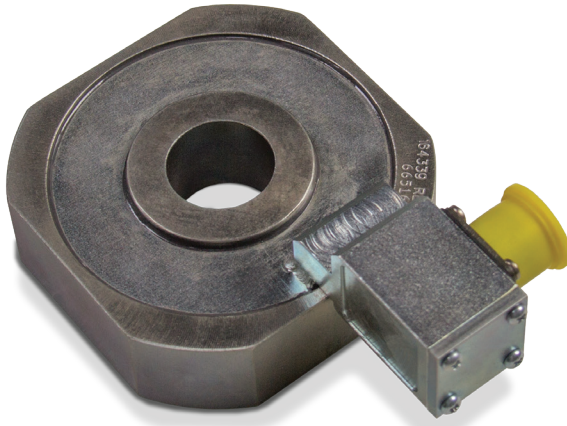

### Standard Features

- Designed to be placed above the trunnion of a load block, this integrated low-profile load cell eliminates headroom loss
- Off-axis compensation

(Contact MSI for application consultation)

### Specifications

#### Accuracy (Static Load):

0.5 to 1% system accuracy of rated capacity

#### Material:

4340 alloy steel, zinc plated

#### IP Rating:

IP67

#### Resistance:

700 ohm

### Part Number/Price

| Part # | Description                    | Est. Weight | Price   |
|--------|--------------------------------|-------------|---------|
| 160651 | 10,000 lb/5,000 kg capacity    | 5 lb        | Consult |
| 163595 | 20,000 lb/10,000 kg capacity   | 10 lb       | Consult |
| 163596 | 40,000 lb/20,000 kg capacity   | 20 lb       | Consult |
| 163829 | 60,000 lb/30,000 kg capacity   | 30 lb       | Consult |
| 163597 | 80,000 lb/40,000 kg capacity   | 34 lb       | Consult |
| 163598 | 100,000 lb/50,000 kg capacity  | 38 lb       | Consult |
| 159550 | 120,000 lb/60,000 kg capacity  | 60 lb       | Consult |
| 163599 | 160,000 lb/80,000 kg capacity  | 105 lb      | Consult |
| 163600 | 200,000 lb/100,000 kg capacity | 215 lb      | Consult |

### Options/Accessories

| Part # | Description                                   | Price    |
|--------|---|----------|
| 165978 | Load cell to MSI-7001 interface cable, 6.5 ft | \$330.00 |
| 165979 | Load cell to MSI-7001 interface cable, 10 ft  | \$350.00 |
| 165980 | Load cell to MSI-7001 interface cable, 16 ft  | \$380.00 |
| 165989 | Load cell to MSI-7001 interface cable, 20 ft  | \$410.00 |
| 165990 | Load cell to MSI-7001 interface cable, 25 ft  | \$440.00 |
| 165991 | Load cell to MSI-7001 interface cable, 32 ft  | \$510.00 |

### Dimensions

| Part # | Capacity   | A      | B     | C<br>(+0.005-0.000) | D      | E     | F      | G     | H     | Required Hook<br>Shank Diameter<br>(+0.000,-0.005) |
|--------|------------|--------|-------|---------------------|--------|-------|--------|-------|-------|--|
| 160651 | 10,000 lb  | 3.500  | 1.350 | 1.005               | 2.450  | 1.880 | 4.905  | 1.500 | 1.000 | 1.000  |
| 163595 | 20,000 lb  | 6.000  | 2.500 | 1.505               | 3.500  | 2.443 | 7.405  | 1.750 | 1.250 | 1.500  |
| 163596 | 40,000 lb  | 7.500  | 3.150 | 2.005               | 5.000  | 2.580 | 8.905  | 2.000 | 1.375 | 2.000  |
| 163829 | 60,000 lb  | 8.000  | 3.190 | 2.505               | 5.250  | 2.695 | 9.405  | 2.188 | 1.500 | 2.500  |
| 163597 | 80,000 lb  | 8.500  | 3.650 | 3.505               | 5.750  | 2.680 | 9.905  | 2.313 | 1.500 | 3.500  |
| 163598 | 100,000 lb | 9.125  | 3.873 | 4.005               | 7.000  | 2.382 | 10.530 | 2.668 | 1.875 | 4.000  |
| 159550 | 120,000 lb | 9.125  | 3.873 | 4.005               | 7.000  | 2.382 | 10.530 | 2.813 | 2.000 | 4.000  |
| 163599 | 160,000 lb | 16.000 | 7.030 | 6.005               | 14.500 | 2.955 | 17.405 | 4.625 | 2.500 | 6.000  |
| 163600 | 200,000 lb | 16.000 | 7.030 | 6.005               | 14.500 | 2.955 | 17.405 | 5.125 | 3.000 | 6.000  |

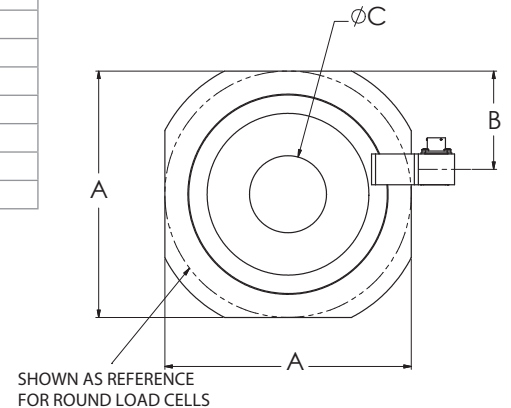
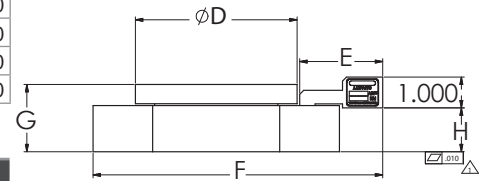

OVERHEAD  
WEIGHING

# MSI Tension Link

Load Cell

## Standard Features

- Integrates between a crane block and lifting equipment to provide force measurement for lifted items. This ideal integration for cranes features a 7:1 safety factor for compliance with industrial and military safety requirements.

## Options

(Contact MSI for application consultation)

- Crosby® top and bottom shackles

## Specifications

### Input Resistance:

1,500 ohm

### Output Resistance:

2,000 ohm

### Full Scale Output:

0.8 mV/V

### Connector Pin Out:

A: EX +

B: Sig +

C: Sig -

D: EX -

### Accuracy:

0.1% sensor accuracy

### Material:

4340 steel

## Part Number/Price

| Part # | Description                    | Price   |
|--------|--------------------------------|---------|
| 181907 | 2K 7200 style load cell only   | Consult |
| 181908 | 5K 7200 style load cell only   | Consult |
| 181909 | 10K 7200 style load cell only  | Consult |
| 178093 | 25K 7200 style load cell only  | Consult |
| 178094 | 50K 7200 style load cell only  | Consult |
| 181910 | 100K 7200 style load cell only | Consult |

Contact factory for higher capacities

## Options/Accessories

| Part # | Description                                   | Price    |
|--------|---|----------|
| 165978 | Load cell to MSI-7001 interface cable, 6.5 ft | \$330.00 |
| 165979 | Load cell to MSI-7001 interface cable, 10 ft  | \$350.00 |
| 165990 | Load cell to MSI-7001 interface cable, 25 ft  | \$440.00 |
| 134505 | Load cell mating cable to bare wires, 10 ft   | \$185.00 |

## Dimensions

| Capacity (lbs) | P/N    | Load Cell Material | (A) Headroom Loss | (B) C-C Length | (C) Lug Thk | (D) Body Thk | (E) Body Width | (F) Body Length | Lug Hole | Crosby Shackle |
|----------------|--------|--------------------|-------------------|----------------|-------------|--------------|----------------|-----------------|----------|----------------|
| 2,000          | 181907 | Aluminum           | 13.50 in          | 8.00 in        | 0.99 in     | 2.13 in      | 4.50 in        | 9.75 in         | 0.78 in  | 3-1/4 T 151357 |
| 5,000          | 181908 | Aluminum           | 13.50 in          | 8.00 in        | 0.99 in     | 2.13 in      | 4.50 in        | 9.75 in         | 0.78 in  | 3-1/7 T 151357 |
| 10,000         | 181909 | Aluminum           | 16.13 in          | 8.50 in        | 1.35 in     | 2.13 in      | 5.37 in        | 10.75 in        | 1.05 in  | 6-1/2 T 151355 |
| 25,000         | 178093 | Steel              | 22.39 in          | 9.26 in        | 2.24 in     | 2.24 in      | 4.80 in        | 12.76 in        | 1.67 in  | 17 T 141992    |
| 50,000         | 178094 | Steel              | 25.74 in          | 9.76 in        | 2.74 in     | 2.81 in      | 5.43 in        | 13.76 in        | 2.05 in  | 25 T 151356    |
| 100,000        | 181910 | Steel              | 28.49 in          | 10.74 in       | 3.09 in     | 3.09 in      | 6.86 in        | 15.74 in        | 2.30 in  | 55 T 146336    |

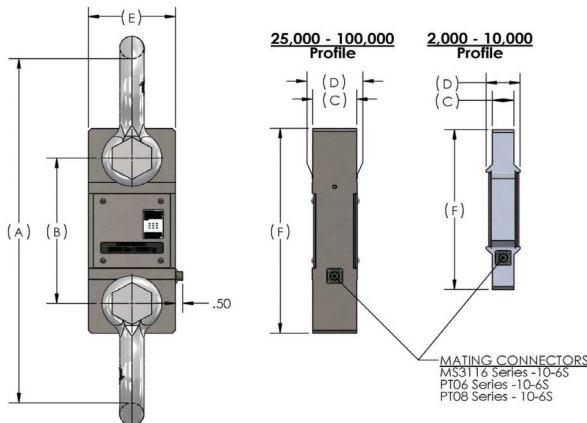

# Shackle Dimensions

## Part Number/Price

| Part #                    | W.L.L. Tons                                  | Size    | A       | B       | C        | D       | E        | F        | H        | L        | N       | P        | Weight    | Price   |
|---------------------------|--|---------|---------|---------|----------|---------|----------|----------|----------|----------|---------|----------|-----------|---------|
| 151357                    | 3 1/4  | 0.63 in | 1.06 in | .75 in  | 2.38 in  | 0.63 in | 1.69 in  | 1.56 in  | 4.22 in  | 2.94 in  | 0.69 in | N/A      | 1.58 lb   | Consult |
| 151355                    | 6 1/2  | 0.88 in | 1.44 in | 1.00 in | 3.31 in  | 0.88 in | 2.28 in  | 2.13 in  | 5.75 in  | 4.03 in  | 0.97 in | 5.00 in  | 3.95 lb   | Consult |
| 141992                    | 17   | 1.50 in | 2.38 in | 1.63 in | 5.75 in  | 1.50 in | 3.88 in  | 3.63 in  | 9.88 in  | 6.88 in  | 1.62 in | 8.25 in  | 19.50 lb  | Consult |
| 151356                    | 25   | 1.75 in | 2.88 in | 2.00 in | 7.00 in  | 1.75 in | 5.00 in  | 4.32 in  | 11.88 in | 8.50 in  | 2.12 in | 9.59 in  | 31.30 lb  | Consult |
| 146334                    | 30   | 1.50 in | 2.38 in | 1.63 in | 5.75 in  | 1.50 in | 3.88 in  | 3.63 in  | 9.88 in  | 6.88 in  | 1.62 in | 8.25 in  | 20.80 lb  | Consult |
| 146335                    | 40   | 1.75 in | 2.88 in | 2.00 in | 7.00 in  | 1.75 in | 5.00 in  | 4.32 in  | 11.88 in | 8.50 in  | 2.12 in | 9.59 in  | 33.91 lb  | Consult |
| 146336                    | 55   | 2.00 in | 3.25 in | 2.25 in | 7.75 in  | 2.00 in | 5.75 in  | 5.00 in  | 13.38 in | 9.75 in  | 2.00 in | 11.00 in | 51.75 lb  | Consult |
| 151359                    | 85   | 2.5 in  | 4.12 in | 2.75 in | 10.50 in | 2.72 in | 7.25 in  | 5.69 in  | 17.84 in | 12.87 in | 3.12 in | 13.58 in | 96.00 lb  | Consult |
| 151360                    | 120  | 3.00 in | 5.00 in | 3.25 in | 13.00 in | 3.00 in | 7.88 in  | 6.50 in  | 21.50 in | 14.50 in | 3.63 in | 16.50 in | 178.00 lb | Consult |
| 83455                     | 120  | 3 in    | 5.00 in | 3.25 in | 13.00 in | 3.11 in | 7.88 in  | 6.50 in  | 21.50 in | 14.36 in | 3.63 in | 15.13 in | 178.00 lb | Consult |
| 151361                    | 175  | 4.00 in | 5.50 in | 4.25 in | 14.50 in | 4.00 in | 10.00 in | 9.00 in  | 25.69 in | 18.38 in | 4.56 in | 19.75 in | 338.00 lb | Consult |
| 151358                    | 250  | 4 in    | 8.50 in | 5.00 in | 20.00 in | 4.50 in | 13.00 in | 12.00 in | 35.00 in | 24.50 in | 6.50 in | 22.68 in | 600.00 lb | Consult |
| <b>Oversized Shackles</b> |  |         |         |         |          |         |          |          |          |          |         |          |           |         |
| 148497                    | 40   | 1.75 in | 2.88 in | 2.00 in | 10.00 in | 2.25 in | 6.00 in  | 4.32 in  | 15.35 in | 10.50 in | 2.25 in | 9.00 in  | 45.00 lb  | Consult |
| 148393                    | 40   | 2.25 in | 2.88 in | 2.00 in | 12.50 in | 2.25 in | 8.00 in  | 4.32 in  | 17.85 in | 12.50 in | 2.25 in | 10.00 in | 90.00 lb  | Consult |
| 148394                    | 50   | 2.00 in | 3.25 in | 2.25 in | 12.25 in | 2.50 in | 8.00 in  | 5.00 in  | 18.50 in | 13.00 in | 2.50 in | 11.00 in | 72.00 lb  | Consult |
| <b>Shims</b>              |  |         |         |         |          |         |          |          |          |          |         |          |           |         |
| 146534                    | (For use with 50,000 ton/70,000 ton systems) |         |         |         |          |         |          |          |          |          |         |          |           | Consult |

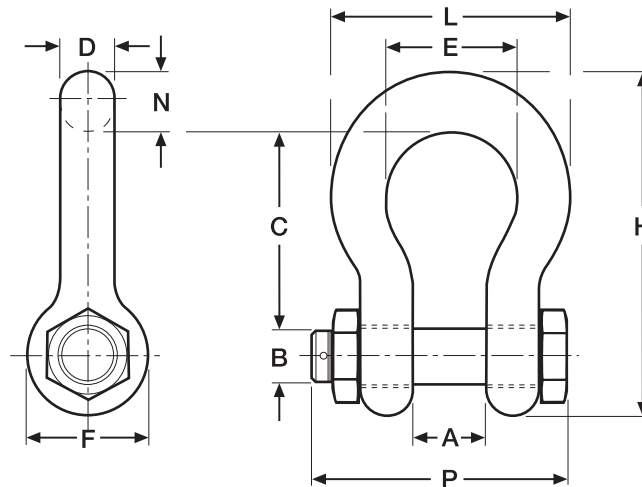

OVERHEAD  
WEIGHING

# MSI-8000

RF Remote Display

### Part Number/Price

| Part # | Description                | Est. Weight | Price      |
|--------|----------------------------|-------------|------------|
| 139381 | MSI-8000 RF remote display | 5 lb        | \$1,412.00 |

### Options/Accessories

| Part # | Description  | Est. Weight | Price    |
|--------|--|-------------|----------|
| 149549 | Universal 115/230 VAC 50/60 Hz (NA plug standard) battery charger for MSI-8000 RF remote display | 3 lb        | \$165.00 |
| 149550 | Universal 115/230 VAC 50/60 Hz (EC plug standard) battery charger for MSI 8000 RF remote display | 1 lb        | \$160.00 |
| 150964 | DB9 female serial interface cable for MSI-8000 RF remote display                                 | 1 lb        | \$200.00 |
| 151095 | Audible alarm  | —           | \$315.00 |

### Dimensions

| MSI-8000 |                  |   |                 |
|----------|------------------|---|-----------------|
| A        | 8.00 in (203 mm) | C | 3.85 in (98 mm) |
| B        | 3.85 in (98 mm)  | D | 1.37 in (35 mm) |

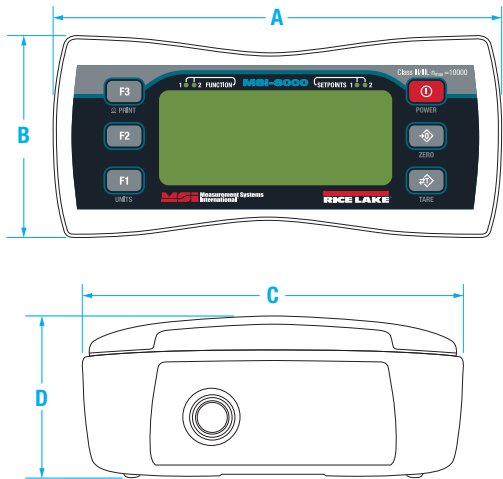

### Standard Features

- Compatible with all ScaleCore™ based products including: MSI-7300 Dyna-Link 2, MSI-3460 Challenger 3, MSI-4260 Port-A-Weigh, MSI-7000 and MSI-7001 TranSend™, MSI-9600HT and MSI-6360
- LCD display
- Membrane keypad for remote control functionality
- User-definable function keys for added versatility
- Universal 115/230 VAC, 50/60 Hz battery charger (NA plug standard)

(Contact MSI for application consultation)

### Specifications

#### Enclosure:

NEMA Type 4, IP65

#### Weight:

0.98 lb (445 g)

#### Keypad:

On/Off, Zero (100%), Tare, Print and two user-defined keys for the following functions: peak hold, high resolution, total, view total, net/gross, units switching

#### Display:

Six-digit 1.0 in (26.4 mm) LCD screen

#### Units Displayed:

Pounds, kilograms, tons, metric tons, kilonewtons

#### Annunciators:

Stable, COZ, low battery, peak, net, kg, kN, lb, M, ton, setpoint, function LEDs

#### Power:

Integral lithium-ion battery  
Universal 115/230 VAC, 50/60 Hz battery charger (NA plug included)

#### Operating Time:

Up to 24 hours of continuous use (15 minute auto-shutoff with non-use)

#### Operating Temperature:

-4 °F to 140 °F (-20 °C to 60 °C)

#### RF Radio Link:

2.4 GHz 802.15.4  
Communicates with RF 3460, 4260, 7300, 7000 & 7001

#### RF Effective Range:

Typically 100 to 300 ft, line of sight; for longer range consult factory

#### Connector:

Four-pin Turck connector for charging and RS-232 communication

#### Warranty:

One-year limited

OVERHEAD  
WEIGHING

# MSI-8000HD

Indicator/Remote Display

## Approvals

## Standard Features

- Compatible with all ScaleCore™-based products including: MSI-7300 Dyna-Link 2, MSI-3460 Challenger 3, MSI-4260 Port-A-Weigh, MSI-7000 and MSI-7001 TranSend™, MSI-9600HT and MSI-6360
- LCD display
- IP68 milled aluminum enclosure
- Time and date
- Membrane keypad for remote-control functionality
- User-definable function keys for added versatility
- Swivel tilt stand

## Dimensions

| MSI-8000HD |                  |
|------------|------------------|
| A          | 5.09 in (129 mm) |
| B          | 8.98 in (228 mm) |
| C          | 1.35 in (34 mm)  |
| D          | 1.63 in (41 mm)  |

| With Tilt Stand |                   |
|-----------------|-------------------|
| A               | 11.06 in (281 mm) |
| B               | 9.13 in (232 mm)  |
| C               | 9.50 in (241 mm)  |
| D               | 8.02 in (204 mm)  |
| E               | 6.16 in (156 mm)  |
| F               | 3.25 in (83 mm)   |

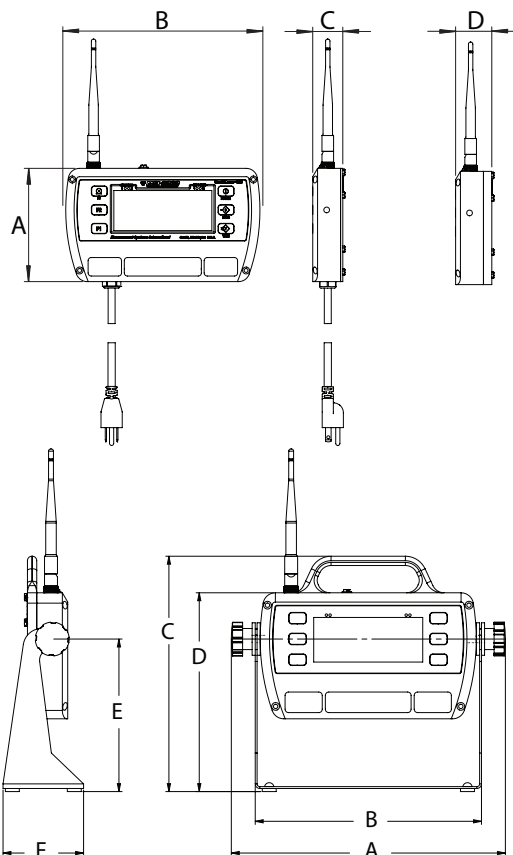

## Options

(Contact MSI for application consultation)

- Up to 8 configurable relay outputs
- Wi-Fi communications
- 802.15.4 Serial RF
- FHSS
- Wired Ethernet

## Specifications

### Power:

90-267 VAC, 9-36 VDC, 18-72 VDC, 120-300 VDC  
Optional battery power module available

### Excitation Voltage:

4.8V current limited and over-voltage protected

### RF Remote Channels:

Up to four remote sensors, monitored individually, in pairs or sum all (non-A/D version only)

### Service Counters:

A/D version only

### A/D Inputs:

Two independent or summing load cell inputs

### Filtering:

Off, Low, Hi-1, Hi-2

### RF Radio Link:

2.4 GHz 802.15.4

Compatible with all ScaleCore™ based products including:

MSI-7300 Dyna-Link 2,  
MSI-3460 Challenger 3,  
MSI-4260 Port-A-Weigh, MSI-7000 and MSI-7001

### RF Effective Range:

Typically 100 to 300 ft, line of sight;  
for longer range consult factory

### Communication Ports:

Dual RS-232 communication ports

### Optional Communications:

Wi-Fi

Serial RF (Single Sequence or FHSS)

### Annunciators:

Stable, COZ, peak, kg, kN, lb, M, ton, setpoint,  
function LEDs

Channels: 1, 2, 3, 4, TTL

### Display:

Six-digit 1.0 in (26.4 mm) LCD

### Units Displayed:

Pounds, kilograms, tons, metric tons, kilonewtons

### Keys/Buttons:

On/Off, Zero (100%), Tare, Print, and Two user-defined keys for the following functions: peak hold, high resolution, total, view total, net/gross, units switching

### Rating/Material:

Enclosure: NEMA Type 4, IP68 milled anodized aluminum with O-ring gaskets

### Temperature Range:

Operating: -4 °F to 140 °F (-20 °C to 60 °C)

Certified: 14 °F to 104 °F (-10 °C to 40 °C)

### Warranty:

One-year limited

### Approvals:

NTEP CC 15-110 (-10 °C to 40 °C)

OVERHEAD  
WEIGHING

# MSI-8000HD

Indicator/Remote Display

## Part Number/Price

| Part # | Description                                  | Est. Weight   | Price      |
|--------|--|---------------|------------|
| 153591 | ScaleCore RF/remote display/85 to 265 VAC    | 5 lb (2.5 kg) | \$1,541.00 |
| 154853 | ScaleCore RF/remote display/internal battery | 5 lb (2.5 kg) | \$1,670.00 |
| 160476 | ScaleCore RF/remote display/7 to 36 VDC      | 5 lb (2.5 kg) | \$1,485.00 |
| 159377 | ScaleCore RF/remote display/18 to 72 VDC     | 5 lb (2.5 kg) | \$1,520.00 |
| 159376 | ScaleCore RF/remote display/9 to 36 VDC      | 5 lb (2.5 kg) | \$1,520.00 |
| 158427 | Meter/2 A/D inputs/85 to 265 VAC (non RF)    | 5 lb (2.5 kg) | \$1,875.00 |
| 158428 | Meter/2 A/D inputs/internal battery (non RF) | 5 lb (2.5 kg) | \$1,990.00 |
| 160478 | Meter/2 A/D inputs/7 to 36 VDC (non RF)      | 5 lb (2.5 kg) | \$1,670.00 |
| 159381 | Meter/2 A/D inputs/18 to 72 VDC (non RF)     | 5 lb (2.5 kg) | \$1,710.00 |
| 159380 | Meter/2 A/D inputs/9 to 36 VDC (non RF)      | 5 lb (2.5 kg) | \$1,710.00 |
| 158425 | RF Meter/2 A/D inputs/85 to 265 VAC          | 5 lb (2.5 kg) | \$1,895.00 |
| 158426 | RF Meter/2 A/D inputs/internal battery       | 5 lb (2.5 kg) | \$2,065.00 |
| 160477 | RF Meter/2 A/D inputs/7 to 36 VDC            | 5 lb (2.5 kg) | \$1,895.00 |
| 159379 | RF Meter/2 A/D inputs/18 to 72 VDC           | 5 lb (2.5 kg) | \$1,905.00 |
| 159378 | RF Meter/2 A/D inputs/9 to 36VDC             | 5 lb (2.5 kg) | \$1,905.00 |
| 176958 | Wi-Fi meter/85/265 VAC                       | 5 lb (2.5 kg) | \$1,575.00 |
| 176960 | Wi-Fi meter/internal battery                 | 5 lb (2.5 kg) | \$1,710.00 |
| 176964 | Wi-Fi meter/7 to 36 VDC                      | 5 lb (2.5 kg) | \$1,520.00 |
| 176966 | Wi-Fi meter/9 to 36 VDC                      | 5 lb (2.5 kg) | \$1,560.00 |
| 176968 | Wi-Fi meter/18 to 72 VDC                     | 5 lb (2.5 kg) | \$1,560.00 |

## Options/Accessories

| Part #  | Description  | Price    |
|---------|--|----------|
| 155173  | MSI-8000HD spare tilt stand option kit   | \$90.00  |
| 155193  | MSI-8000HD Ethernet TCP/IP option kit wired  | \$430.00 |
| 162178  | Antenna extension kit, 6 ft  | \$490.00 |
| 148624  | MSI-8000HD serial RS-232 cable   | \$140.00 |
| 158779  | MSI-8000HD two each coil relay option kit, 250 VAC/30 VDC 5A or 100 VDC 0.4A                               | \$375.00 |
| 158780  | MSI-8000HD two each solid state relay option kit, 60 Vpk 2.7A  | \$375.00 |
| 158781  | MSI-8000HD two each solid state relay option kit, 200 Vpk 0.9A   | \$375.00 |
| 149549  | Universal 115/230 VAC 50/60 Hz (NA plug standard) battery charger for MSI-8000HD battery powered device    | \$165.00 |
| 149550  | Universal 115/230 VAC 50/60 Hz (international plugs) battery charger for MSI-8000HD battery powered device | \$160.00 |
| 171203  | Audible alarm kit  | \$375.00 |
| 176963  | Serial print cable (for GoDex printer)   | \$165.00 |
| Relays  |  |          |
| 172490  | Expanded relay kit, four-channel, 12A 5V, latching relays  | Consult  |
| 172492  | Expanded relay kit, four-channel, 12A 5V, momentary relays   | Consult  |
| Consult | Expanded relay kit, four-channel, 0.9A 200Vpk, AC/DC solid state relays                                    | Consult  |
| 172495  | Expanded relay kit, eight-channel, 12A 5V, momentary relays  | Consult  |
| 172500  | Expanded relays option kit, four-channel, 3A, 60Vpk solid state Form C relays                              | Consult  |
| 172501  | Expanded relays option kit, eight-channel, 3A 60Vpk, solid state Form C relays                             | Consult  |
| 172502  | Expanded relays option kit, eight-channel, 0.9A 200Vpk, solid state Form C relays                          | Consult  |
| 171676  | Expanded relays option kit, eight-channel, 12A 5V, latching relays   | Consult  |

OVERHEAD  
WEIGHING

# MSI-8004HD

Indicator/RF LED Remote Display

## Approvals

Measurement  
Canada  
Approved

## Part Number/Price

| Part #                | Description   | Price      |
|-----------------------|---|------------|
| <b>Indicator</b>      |   |            |
| 196904                | 4CH AC, red/green instant power-on, 85~264VAC, 47~440 Hz, 120~370 VDC | \$2,400.00 |
| 178265                | 4CH AC, red/green 85~264 VAC, 47~440 Hz, 120~370 VDC                  | \$2,170.00 |
| 178269                | 4CH DC 8-32 V, red/green, best for external 12 V SLA batteries        | \$2,205.00 |
| 178271                | 4CH DC 9-36 V Iso, red/green, do not use on 12 V Vehicle Systems      | \$2,310.00 |
| 183481                | 4CH 5 V Red/Green with external rechargeable battery                  | \$2,185.00 |
| <b>Remote Display</b> |   |            |
| 178281                | AC, red/green 85~264 VAC, 47~440 Hz, 120~370 VDC                      | \$2,120.00 |
| 178283                | DC, 8-32 V, red/green best for external 12 V SLA battery              | \$2,075.00 |
| 178285                | DC, 9-36 V Iso, red/green, do not use on 12 V vehicle systems         | \$2,160.00 |
| 183479                | 4CH 5 V red/green with external rechargeable battery                  | \$1,875.00 |

## Dimensions

| MSI-8004HD      |                   |   |                  |
|-----------------|-------------------|---|------------------|
| With Tilt Stand |                   |   |                  |
| A               | 11.10 in (282 mm) | E | 9.13 in (232 mm) |
| B               | 8.76 in (223 mm)  | F | 6.16 in (156 mm) |
| C               | 8.02 in (204 mm)  | G | 3.25 in (83 mm)  |
| D               | 5.09 in (129 mm)  | H | 1.66 in (42 mm)  |

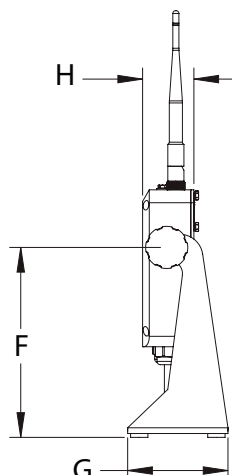
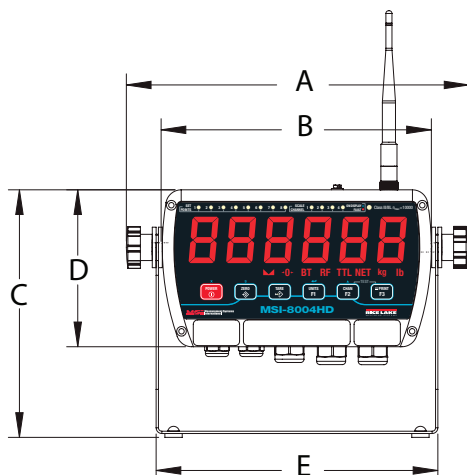

## Standard Features

- LED display
- IP65 rugged milled aluminum enclosure
- Backlit membrane keypad for user functioning and controls
- Tilt bracket included
- Color changing display (via setpoints)

## Options

(Contact MSI for application consultation)

- Expanded relay outputs
- Battery pack for mobile operation
- Second radio module for additional network connectivity

## Specifications

### Power:

90 to 267 VAC, 9 to 36 VDC, 18 to 72 VDC, 120 to 300 VDC

### Excitation Voltage:

4.8 V current limited and over-voltage protected

### Functions:

Peak hold, high resolution, total, view total net/gross, units switching

### Units:

Pounds and kilograms

### Channels:

1, 2, 3, 4, TTL

### RF Remote Channels:

Up to 4 remote sensors monitored individually, in pairs or sum all (non-A/D version only) (when used with TranSend™)

### Service Counters:

A/D version only

### A/D Inputs:

Four independent or summing load cell inputs

### Relays:

Two 5 V coil, 250 VAC, 5 A relays

### Filtering:

Off, Low, Hi-1, Hi-2

### RF Radio Link:

2.4 GHz 802.15.4, optional second channel for Serial RF, 802.11 Wi-Fi

### RF Effective Range:

Typically 100 to 300 ft, line of sight; for longer range consult factory

### Communication Ports

Two RS-232 hard wired communication ports

### Annunciators:

Stable, COZ, peak, kg, kN, lb, M, ton, setpoint, function LEDs

### Display:

Six-digit, 1.5 in (38 mm) LED display with red/green/orange coloring

### Keys/Buttons:

On/Off, Zero, Tare, Print and two user-defined keys

### Temperature Range:

Operating: -4 °F to 140 °F (-40 °C to 60 °C)  
Certified: 23 °F to 104 °F (-5 °C to 40 °C)

### Rating/Material:

NEMA Type 4, IP65 milled anodized aluminum

### Warranty:

One-year limited

### Approvals:

NTEP 17-036  
Measurement Canada AM-6068

OVERHEAD  
WEIGHING

# MSI-8004HD

Indicator/RF LED Remote Display

## Options/Accessories

| Part #        | Description  | Price    |
|---------------|--|----------|
| 139309        | Antenna kit, long range omni-directional, 9 dBi with 3 m coax<br>Intended for omni-directional mast mounting (up to 2" dia). Beam-width. Must be mounted vertically.   | \$510.00 |
| 139310        | Antenna kit, corner reflector, 9 dBi with 3 m coax intended for directional wall or mast mounting (up to 2" dia). Beam-width: 75°<br>Elevation, 65° azimuth.   | \$505.00 |
| 139311        | Antenna kit, corner reflector, 12 dBi with 3 m coax intended for directional wall or mast mounting (up to 2" dia). Beam-width: 50°<br>Elevation, 36° azimuth.  | \$535.00 |
| 139312        | Antenna kit, YAGI, 15 dBi with 3 m coax highly directional wall or mast mounting (up to 2" dia). Beam-width: 30° elevation,<br>34° azimuth.  | \$415.00 |
| 139313        | Antenna kit, vehicle mount, 5 dBi with 5 m coax omni-directional. Mounts in 3/4" hole.   | \$160.00 |
| 162178        | Antenna extension kit, 6 ft  | \$490.00 |
| 197013        | Antenna extension kit, 20 ft   | \$520.00 |
| 155173        | Spare kit, tilt stand  | \$90.00  |
| 199105        | Audible alarm not compatible with battery versions   | Consult  |
| 22436         | Cable, Comm DB9F 9-pin fem one end stripped and tinned on other end 6' in 2 (Brown) Pin 3 (Red) Pin 5 (Yellow) For use with<br>MSI-8004HD serial ports to connect to: Scoreboard displays, printers, computers & other equipment that supports RS-232. | \$70.00  |
| 183437        | Battery, 5V Li-ion battery with USB power ports. Output 5 V/3.0A per port (6.0 A max)Rate, 2A per port (4A if both ports are used).  | \$235.00 |
| 184131        | 8004 option kit, WiFi with SMA antenna   | \$200.00 |
| 187424        | 8004 option kit, 2nd Xbee with TNC antenna   | \$210.00 |
| 182224        | Power adapter, 12VDC 5VDC dual USB car charger plus 3 ft USB cable   | \$60.00  |
| <b>Relays</b> |  |          |
| 172500        | Expanded relays option kit, four-channel, 3A, 60VPK SSR form C   | Consult  |
| 172501        | Expanded relays option kit, eight-channel, 3A 60VPK, SSR form C  | Consult  |
| Consult       | Expanded relays option kit, four-channel, 0.9A 200VPK, AC/DC SSR Form C  | Consult  |
| 172502        | Expanded relays option kit, eight-channel, 0.9A 200VPK, SSR form C   | Consult  |
| 172492        | Expanded relays option kit, four-channel, 12A 5V, momentary  | Consult  |
| 172495        | Expanded relays option kit, eight-channel, 12A 5V, momentary   | Consult  |
| 172490        | Expanded relays option kit, four-channel, 12A 5V, latching relays  | Consult  |
| 171676        | Expanded relays option kit, eight-channel, 12A 5V, latching relays   | Consult  |

OVERHEAD  
WEIGHING

# MSI Scoreboards Wireless RF

Featuring LaserLight2 Remote Displays

- Integrated data repeater
- Six high-intensity red digits (double-row discrete LED)
- Auto Learn mode of communication protocols
- Hold displayed weight (demand input)
- Software selectable standstill mode for no updates while in motion
- Durable weather-tight IP66 enclosure
- Adjustable daylight/night intensity
- Non-glare contrast filtered lens
- Mirror (reverse image) feature
- RS-232, 20 mA and RS-485 communications
- Auto sensing 115/230 VAC power supply
- PEMs for VESA flat-wall mount or side-mounting flange available
- Polyethylene breather vent inhibits internal moisture buildup

(Contact MSI for application consultation)

## Specifications

### Enclosure:

NEMA Type 4, IP66

### Display:

Six-digit long-life LED, 4 in or 6 in

### Power:

AC/DC power supply 85 to 265 VAC, 47 to 440Hz/130 to 300 VDC

### Radio Link:

Direct sequence spread spectrum at 2.4GHz

### Radio Link Effective Range:

Typically 100 to 300 ft, line of sight; for longer range consult factory

### Standard Antenna:

1/2 wave 2 dBi, articulated

### Warranty:

One-year limited

### Echo Data Output:

RS-232

## Standard Features

- Compatible with: MSI-7300 Dyna-Link 2, MSI-3460 Challenger 3, MSI-4260 Port-A-Weigh, MSI-7000 and MSI-7001 TranSend™, MSI-9600HT, MSI-6360, MSI-8000HD and MSI-8004HD
- Tilt mounting bracket

## Part Number/Price

| Part # | Description  | Est. Weight | Price      |
|--------|--|-------------|------------|
| 178004 | LaserLight2, 4 in with ScaleCore RF and tilt bracket |             | \$2,535.00 |
| 178006 | LaserLight2, 6 in with ScaleCore RF and tilt bracket |             | \$3,005.00 |
| 178341 | Laserlight2, 4 in with tilt bracket                  |             | \$2,410.00 |
| 178342 | Laserlight2, 6 in with tilt bracket                  |             | \$2,870.00 |

## Options/Accessories

| Part # | Description  | Est. Weight | Price    |
|--------|--|-------------|----------|
| 139309 | Long-range antenna, 300 m-500 m omni-directional with 9 dBi gain, includes 10 ft/3 m coaxial cable | 1 lb        | \$510.00 |
| 139310 | 9 dBi gain corner reflector antenna  | 1 lb        | \$505.00 |
| 139311 | 12 dBi gain corner reflector antenna   | 1 lb        | \$535.00 |
| 139313 | 5 dBi gain vehicle/cab mount whip antenna  | 1 lb        | \$160.00 |
| 162178 | Antenna extension kit, 6 ft  |             | \$490.00 |
| 197013 | Antenna extension kit, 20 ft   |             | \$520.00 |
| 178318 | Replacement tilt bracket, LaserLight2  |             | \$275.00 |

## Dimensions

| MSI Scoreboards Wireless RF      |                   |                                  |                   |
|----------------------------------|-------------------|----------------------------------|-------------------|
| 22-inch enclosure (4-inch model) |                   | 31-inch enclosure (6-inch model) |                   |
| A                                | 22.28 in (565 mm) | C                                | 3.28 in (85 mm)   |
| B                                | 10.96 in (280 mm) | D                                | 9.80 in (250 mm)  |
| A                                | 30.63 in (780 mm) | C                                | 3.73 in (95 mm)   |
| B                                | 13.94 in (355 mm) | D                                | 12.77 in (325 mm) |

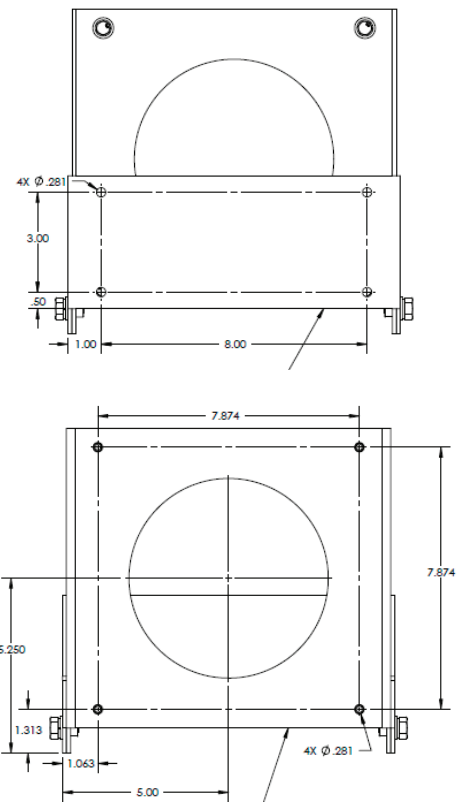
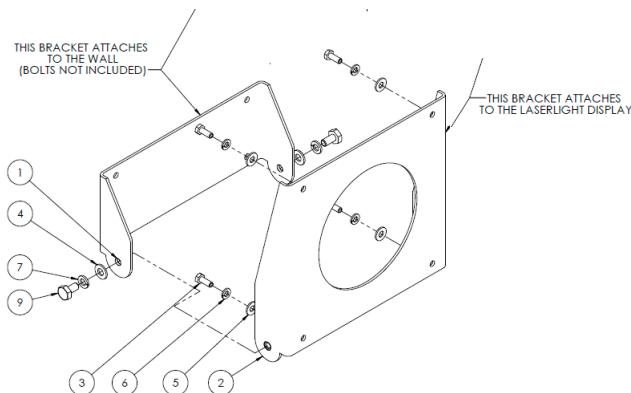
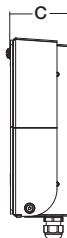
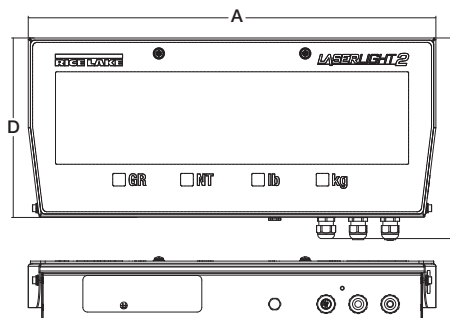

OVERHEAD  
WEIGHING

# TranSend™ MSI-7000

Wireless Load Cell Interface System

## Part Number/Price

| Part #                        | Description  | Est. Weight | Price      |
|-------------------------------|--|-------------|------------|
| <b>Transmitters</b>           |  |             |            |
| <b>5-6 VDC Power Input</b>    |  |             |            |
| 159207                        | Four-channel transmitter, no relays, RF 802.15.4, 2.4 GHz  | 2 lb        | \$1,055.00 |
| 161949                        | Four-channel transmitter, includes three coil relays, RF 802.15.4, 2.4 GHz   | 2 lb        | \$1,210.00 |
| 176648                        | Four-channel transmitter, no relays, Wi-Fi   | 2 lb        | \$1,115.00 |
| 176652                        | Four-channel transmitter, includes three coil relays, Wi-Fi  | 2 lb        | \$1,265.00 |
| <b>7-36 VDC Power Input</b>   |  |             |            |
| 159470                        | Four-channel transmitter, no relays, RF 802.15.4, 2.4 GHz  | 2 lb        | \$1,090.00 |
| 161951                        | Four-channel transmitter, includes three coil relays, RF 802.15.4, 2.4 GHz   | 2 lb        | \$1,265.00 |
| 176650                        | Four-channel transmitter, no relays, Wi-Fi   | 2 lb        | \$1,145.00 |
| 176653                        | Four-channel transmitter, includes three coil relays, Wi-Fi  | 2 lb        | \$1,325.00 |
| <b>85-265 VAC Power Input</b> |  |             |            |
| 159469                        | Four-channel transmitter, no relays, RF 802.15.4, 2.4 GHz  | 2 lb        | \$1,115.00 |
| 161950                        | Four-channel transmitter, includes three coil relays, RF 802.15.4, 2.4 GHz   | 2 lb        | \$1,295.00 |
| 176647                        | Four-channel transmitter, no relays, Wi-Fi   | 2 lb        | \$1,175.00 |
| 176651                        | Four-channel transmitter, includes three coil relays, Wi-Fi  | 2 lb        | \$1,370.00 |
| <b>Receivers</b>              |  |             |            |
| <b>5-6 VDC Power Input</b>    |  |             |            |
| 160016                        | Four-channel receiver to provide an analog output signal: 4-20 mA, 0-20 mA, 0-5 VDC, 0-10 VDC, $\pm 5$ VDC, $\pm 10$ VDC, includes three coil relays, RF 802.15.4, 2.4 GHz | 2 lb        | \$1,265.00 |
| 160017                        | MSI-7000 four-channel receiver to provide RS232 serial output  | 2 lb        | \$1,285.00 |
| <b>7-36 VDC Power Input</b>   |  |             |            |
| 159478                        | MSI-7000 four-channel receiver to provide RS232 serial output  | 2 lb        | \$1,340.00 |
| 159476                        | Four-channel receiver to provide an analog output signal: 4-20 mA, 0-20 mA, 0-5 VDC, 0-10 VDC, $\pm 5$ VDC, $\pm 10$ VDC, includes three coil relays, RF 802.15.4, 2.4 GHz | 2 lb        | \$1,425.00 |
| <b>85-265 VAC Power Input</b> |  |             |            |
| 159477                        | Four-channel receiver to provide RS232 serial output   | 2 lb        | \$1,190.00 |
| 159475                        | Four-channel receiver to provide an analog output signal: 4-20 mA, 0-20 mA, 0-5 VDC, 0-10 VDC, $\pm 5$ VDC, $\pm 10$ VDC, includes three coil relays, RF 802.15.4, 2.4 GHz | 2 lb        | \$1,530.00 |

## Standard Features

- Works with any basic digital weight indicator
- Excitation to load cell(s) provided by the transmitter, not the indicator
- Each transmitter/receiver set is individually paired
- Serial communication cable included with all transmitters
- IP68 milled aluminum enclosure

(Contact MSI for application consultation)

## Specifications

### Power:

MSI-7000: 5-6 VDC, 7-36 VDC, 85-265 VAC  
MSI-7001: 5-6 VDC, 7-36 VDC, 85-265 VAC  
MSI-7000HD: 7-36 VDC, 9-36 VDC, 85-265 VAC  
MSI-7001HD: 5-6 VDC, 7-36 VDC, 9-36 VDC, 85-265 VAC

### Excitation Voltage:

Transmitter: +4.8 VDC, 16 x 350 ohm or 32 x 700 ohm load cells

### Standard Antenna:

1/2 wave 2dBi, articulated

### Frequency:

Direct sequence spread spectrum at 2.4 GHz, 802.15.4

### Effective Range:

Typically 100 to 300 ft, line of sight; for longer range consult factory

### Communication Ports:

Full duplex RS-232

### Circuit Protection:

RFI, EMI, ESD protection

### Operating Temperature :

-40 °F to 185 °F (-40 °C to 85 °C)

### Rating/Material:

MSI-7000/MSI-7001: IP68, die-cast aluminum enclosure  
MSI-7000HD/MSI-7001HD: IP68, durable milled aluminum enclosure

### Additional RF Options:

Wi-Fi  
802.15.4  
FHSS

### Warranty:

One-year limited

OVERHEAD  
WEIGHING

### Options/Accessories

| Part # | Description  | Price    |
|--------|--|----------|
| 162172 | Charger, TranSend™ for 6 V SLA battery                           | \$70.00  |
| 162173 | Battery, TranSend 6 V SLA  | \$135.00 |
| 162175 | Enclosure, TranSend for 6 V SLA battery                          | \$350.00 |
| 160109 | AC adapter, TranSend 6 V   | \$59.00  |
| 143531 | Power cord, 6 V SLA battery charger EU                           | \$31.00  |
| 143533 | Power cord, 6 V SLA battery charger, Australia                   | \$54.00  |
| 143534 | Power cord, 6 V SLA battery charger, UK                          | \$47.00  |
| 160110 | 265 VAC to 6 VDC wall adapter US/UK/EU/AUS/China                 | \$59.00  |
| 162178 | Antenna extension kit, 6 ft coax cable                           | \$490.00 |
| 139309 | Antenna kit, long-range Omni with 3 m coax cable                 | \$510.00 |
| 139310 | Antenna kit, corner reflector 9 dbi with 3 m coax cable          | \$505.00 |
| 197013 | Antenna extension kit, 20 ft                                     | \$520.00 |
| 139311 | Antenna kit, corner reflector 12 dbi with 3 m coax cable         | \$535.00 |
| 139312 | Antenna kit, Yagi 15 dbi with 3 m coax cable                     | \$415.00 |
| 144345 | 30 m coaxial cable, for use with non-vehicle mount antenna kits  | \$480.00 |
| 139313 | Antenna kit, vehicle mount. 5 dbi with 5 m coaxial cable         | \$160.00 |
| 150964 | RS-232 13 ft (4 m) serial cable with nine-pin (female) connector | \$200.00 |
| 150965 | RS-232 13 ft (4 m) serial cable with nine-pin (male) connector   | \$180.00 |
| 145085 | RS-232 serial cable, unterminated                                | \$135.00 |

# TranSend™ MSI-7001

Wireless Load Cell Interface System

## Part Number/Price

| Part #                        | Description  | Est. Weight | Price      |
|-------------------------------|--|-------------|------------|
| <b>Transmitters</b>           |  |             |            |
| <b>5-6 VDC Power Input</b>    |  |             |            |
| 160330                        | Single-channel transmitter, no relays, RF 802.15.4, 2.4 GHz  | 2 lb        | \$995.00   |
| 176655                        | Single-channel transmitter, no relays, Wi-Fi   | 2 lb        | \$1,050.00 |
| <b>7-36 VDC Power Input</b>   |  |             |            |
| 160329                        | Single-channel transmitter, no relays, RF 802.15.4, 2.4 GHz  | 2 lb        | \$1,055.00 |
| 176656                        | Single-channel transmitter, no relays, Wi-Fi   | 2 lb        | \$1,115.00 |
| <b>85-265 VAC Power Input</b> |  |             |            |
| 160328                        | Single-channel transmitter, no relays, RF 802.15.4, 2.4 GHz  | 2 lb        | \$1,090.00 |
| 176654                        | Single-channel transmitter, no relays, Wi-Fi   | 2 lb        | \$1,145.00 |
| <b>Receivers</b>              |  |             |            |
| <b>5-6 VDC Power Input</b>    |  |             |            |
| 160337                        | Single-channel receiver to provide a mV signal to a digital weight indicator, RF 802.15.4, 2.4 GHz   | 2 lb        | \$1,055.00 |
| 160334                        | Single-channel receiver to provide an analog output signal: 4-20 mA, 0-20 mA, 0-5 VDC, 0-10 VDC, $\pm 5$ VDC, $\pm 10$ VDC, RF 802.15.4, 2.4 GHz | 2 lb        | \$1,115.00 |
| 161941                        | Single-channel receiver to provide RS232 serial output   | 2 lb        | \$825.00   |
| <b>7-36 VDC Power Input</b>   |  |             |            |
| 160336                        | Single-channel receiver to provide a mV signal to a digital weight indicator, RF 802.15.4, 2.4 GHz   | 2 lb        | \$1,155.00 |
| 161939                        | Single-channel receiver to provide RS232 serial output   | 2 lb        | \$940.00   |
| 160333                        | Single-channel receiver to provide an analog output signal: 4-20 mA, 0-20 mA, 0-5 VDC, 0-10 VDC, $\pm 5$ VDC, $\pm 10$ VDC, RF 802.15.4, 2.4 GHz | 2 lb        | \$1,265.00 |
| <b>85-265 VAC Power Input</b> |  |             |            |
| 160335                        | Single-channel receiver to provide a mV signal to a digital weight indicator, RF 802.15.4, 2.4 GHz   | 2 lb        | \$1,210.00 |
| 161938                        | Receiver to provide RS232 serial output  | 2 lb        | \$1,005.00 |
| 160332                        | 7001AN AC power  | -           | \$1,325.00 |

## Standard Features

- Works with any basic digital weight indicator
- Excitation to load cell(s) provided by the transmitter, not the indicator
- Each transmitter/receiver set is individually paired
- Serial communication cable included with all transmitters
- IP68 milled aluminum enclosure

(Contact MSI for application consultation)

## Specifications

### Power:

MSI-7000: 5-6 VDC, 7-36 VDC, 85-265 VAC  
MSI-7001: 5-6 VDC, 7-36 VDC, 85-265 VAC  
MSI-7000HD: 7-36 VDC, 9-36 VDC, 85-265 VAC  
MSI-7001HD: 5-6 VDC, 7-36 VDC, 9-36 VDC, 85-265 VAC

### Excitation Voltage:

Transmitter: +4.8 VDC, 16 x 350 ohm or 32 x 700 ohm load cells

### Standard Antenna:

1/2 wave 2dBi, articulated

### Frequency:

Direct sequence spread spectrum at 2.4 GHz, 802.15.4

### Effective Range:

Typically 100 to 300 ft, line of sight; for longer range consult factory

### Communication Ports:

Full duplex RS-232

### Circuit Protection:

RFI, EMI, ESD protection

### Operating Temperature :

-40 °F to 185 °F (-40 °C to 85 °C)

### Rating/Material:

MSI-7000/MSI-7001: IP68, die-cast aluminum enclosure  
MSI-7000HD/MSI-7001HD: IP68, durable milled aluminum enclosure

### Additional RF Options:

Wi-Fi  
802.15.4  
FHSS

### Warranty:

One-year limited

OVERHEAD  
WEIGHING

### Options/Accessories

| Part #  | Description  | Price    |
|---------|--|----------|
| 162177  | Cordset, TranSend, pre-wired for use with single channel transmitters or non-relay based receivers                             | \$135.00 |
| 164865  | Cable, 4 m, one-channel, mV/V output, LC input   | \$145.00 |
| 165648  | Cable, 5 m, one-channel, mV/V output, LC input   | \$165.00 |
| 165651  | Cable, 10 m, one-channel, mV/V output, LC input  | \$230.00 |
| 162184  | Load cell connector, TranSend, field wireable, 4-6 mm straight. For use with single channel transmitters and all receivers.    | \$62.00  |
| 162185  | Load cell connector, TranSend, field wireable, 6-8 mm straight. For use with single channel transmitters and all receivers.    | \$62.00  |
| 162186  | Load cell connector, TranSend, field wireable, 4-6 mm right angle. For use with single channel transmitters and all receivers. | \$62.00  |
| 162187  | Load cell connector, TranSend, field wireable, 6-8 mm right angle. For use with single channel transmitters and all receivers. | \$62.00  |
| 145084  | Cable, 2 m, one-channel, analog output   | \$64.00  |
| 144400  | Cable, 5 m, one-channel, analog output   | \$100.00 |
| 168903  | Cable, 10 m, one-channel, analog output  | \$150.00 |
| Consult | Straight connector, analog output, field wire able, 4-6 mm OD  | Consult  |
| Consult | Straight connector, analog output, field wire able, 6-8 mm OD  | Consult  |
| Consult | Right angle connector, analog output, field wire able, 4-6 mm OD   | Consult  |
| Consult | Right angle connector, analog output, field wire able, 6-8 mm OD   | Consult  |
| 162172  | Charger, TranSend™ for 6V SLA battery  | \$70.00  |
| 162173  | Battery, TranSend 6V SLA   | \$135.00 |
| 162175  | Enclosure, TranSend for 6 V SLA battery  | \$350.00 |
| 160109  | AC adapter, TranSend 6 V   | \$59.00  |
| 143531  | Power cord, 6 V SLA battery charger EU   | \$31.00  |
| 143533  | Power cord, 6 V SLA battery charger, Australia   | \$54.00  |
| 143534  | Power cord, 6 V SLA battery charger, UK  | \$47.00  |
| 160110  | 265 VAC to 6 VDC wall adapter US/UK/EU/AUS/China   | \$59.00  |
| 162178  | Antenna extension kit, 6 ft coax cable   | \$490.00 |
| 139309  | Antenna kit, long-range omni with 3 m coax cable   | \$510.00 |
| 139310  | Antenna kit, corner reflector 9 dbi with 3 m coax cable  | \$505.00 |
| 197013  | Antenna extension kit, 20 ft   | \$520.00 |
| 139311  | Antenna kit, corner reflector 12 dbi with 3 m coax cable   | \$535.00 |
| 139312  | Antenna kit, Yagi 15 dbi with 3 m coax cable   | \$415.00 |
| 144345  | 30 m coaxial cable, for use with non-vehicle mount antenna kits  | \$480.00 |
| 139313  | Antenna kit, vehicle mount. 5 dbi with 5 m coaxial cable   | \$160.00 |
| 150964  | RS-232 13 ft (4 m) serial cable with nine-pin (female) connector   | \$200.00 |
| 150965  | RS-232 13 ft (4 m) serial cable with nine-pin (male) connector   | \$180.00 |
| 145085  | RS-232 serial cable, unterminated  | \$135.00 |

# TranSend™ MSI-7000HD

Wireless Load Cell Interface System

## Standard Features

- Works with any basic digital weight indicator
- Excitation to load cell(s) provided by the transmitter, not the indicator
- Each transmitter/receiver set is individually paired
- Serial communication cable included with all transmitters
- IP68 milled aluminum enclosure

(Contact MSI for application consultation)

## Specifications

### Power:

MSI-7000: 5-6 VDC, 7-36 VDC, 85-265 VAC  
MSI-7001: 5-6 VDC, 7-36 VDC, 85-265 VAC  
MSI-7000HD: 7-36 VDC, 9-36 VDC, 85-265 VAC  
MSI-7001HD: 5-6 VDC, 7-36 VDC, 9-36 VDC, 85-265 VAC

### Excitation Voltage:

Transmitter: +4.8 VDC, 16 x 350 ohm or 32 x 700 ohm load cells

### Standard Antenna:

1/2 wave 2dBi, articulated

### Frequency:

Direct sequence spread spectrum at 2.4 GHz, 802.15.4

### Effective Range:

Typically 100 to 300 ft, line of sight; for longer range consult factory

### Communication Ports:

Full duplex RS-232

### Circuit Protection:

RFI, EMI, ESD protection

### Operating Temperature :

-40 °F to 185 °F (-40 °C to 85 °C)

### Rating/Material:

MSI-7000/MSI-7001: IP68, die-cast aluminum enclosure  
MSI-7000HD/MSI-7001HD: IP68, durable milled aluminum enclosure

### Additional RF Options:

Wi-Fi  
802.15.4  
FHSS

### Warranty:

One-year limited

## Part Number/Price

| Part #                        | Description  | Est. Weight | Price      |
|-------------------------------|--|-------------|------------|
| <b>Transmitters</b>           |  |             |            |
| <b>7-36 VDC Power Input</b>   |  |             |            |
| 177944                        | Four-channel 7-36VDC, three coil relays, 802.15.4          |             | \$2,225.00 |
| 177997                        | Four-channel 7-36VDC, three coil relays, Wi-Fi             |             | \$2,235.00 |
| <b>9-36 VDC Power Input</b>   |  |             |            |
| 177945                        | Four-channel 9-36VDC isolated, three coil relays, 802.15.4 |             | \$2,320.00 |
| 177998                        | Four-channel 9-36VDC isolated, three coil relays, Wi-Fi    |             | \$2,345.00 |
| <b>85-265 VAC Power Input</b> |  |             |            |
| 177942                        | Four-channel 85-265VAC, three coil relays, 802.15.4        |             | \$2,280.00 |
| 177995                        | Four-channel 85-265VAC, three coil relays, Wi-Fi           |             | \$2,300.00 |

## Options/Accessories

| Part # | Description   | Price      |
|--------|---|------------|
| 187424 | Dual XBee option kit for 7000HD with TNC antenna                | \$210.00   |
| 162178 | Antenna extension kit, 6 ft coax cable                          | \$490.00   |
| 139309 | Antenna kit, long range Omni with 3 m coax cable                | \$510.00   |
| 139310 | Antenna kit, corner reflector 9 dbi with 3 m coax cable         | \$505.00   |
| 197013 | Antenna extension kit, 20 ft                                    | \$520.00   |
| 139311 | Antenna kit, corner reflector 12 dbi with 3 m coax cable        | \$535.00   |
| 139312 | Antenna kit, Yagi 15 dbi with 3 m coax cable                    | \$415.00   |
| 144345 | 30 m coaxial cable, for use with non-vehicle mount antenna kits | \$480.00   |
| 139313 | Antenna kit, vehicle mount. 5 dbi with 5 m coaxial cable        | \$160.00   |
| 148624 | RS-232/RS-485 serial cable                                      | \$140.00   |
| 143348 | Cordset IP68 5-pin male   | \$135.00   |
| 141263 | 12V Battery Half Plate, requires separate power cable           | \$1,250.00 |

OVERHEAD  
WEIGHING

Standard Features

- Works with any basic digital weight indicator
- Excitation to load cell(s) provided by the transmitter, not the indicator
- Each transmitter/receiver set is individually paired
- Serial communication cable included with all transmitters
- IP68 milled aluminum enclosure

(Contact MSI for application consultation)

Specifications

Power:

MSI-7000: 5-6 VDC, 7-36 VDC, 85-265 VAC  
MSI-7001: 5-6 VDC, 7-36 VDC, 85-265 VAC  
MSI-7000HD: 7-36 VDC, 9-36 VDC, 85-265 VAC  
MSI-7001HD: 5-6 VDC, 7-36 VDC, 9-36 VDC, 85-265 VAC

Excitation Voltage:

Transmitter: +4.8 VDC, 16 x 350 ohm or 32 x 700 ohm load cells

Standard Antenna:

1/2 wave 2dBi, articulated

Frequency:

Direct sequence spread spectrum at 2.4 GHz, 802.15.4

Effective Range:

Typically 100 to 300 ft, line of sight; for longer range consult factory

Communication Ports:

Full duplex RS-232

Circuit Protection:

RFI, EMI, ESD protection

Operating Temperature :

-40 °F to 185 °F (-40 °C to 85 °C)

Rating/Material:

MSI-7000/MSI-7001: IP68, die-cast aluminum enclosure  
MSI-7000HD/MSI-7001HD: IP68, durable milled aluminum enclosure

Additional RF Options:

Wi-Fi  
802.15.4  
FHSS

Warranty:

One-year limited

Part Number/Price

| Part #            | Description                            | Est. Weight | Price      |
|-------------------|--|-------------|------------|
| Transmitters      |  |             |            |
| 5-6 VDC           |  |             |            |
| 178010            | Two-channel 5-6VDC, 802.15.4           |             | \$1,240.00 |
| 178018            | Two-channel 5-6VDC, Wi-Fi              |             | \$1,340.00 |
| 7-36 VDC          |  |             |            |
| 178011            | Two-channel 7-36VDC, 802.15.4          |             | \$1,325.00 |
| 178019            | Two-channel 7-36VDC, Wi-Fi             |             | \$1,350.00 |
| 9-36 VAC Isolated |  |             |            |
| 178012            | Two-channel 9-36VDC isolated, 802.15.4 |             | \$1,340.00 |
| 178020            | Two-channel 9-36VDC isolated, Wi-Fi    |             | \$1,425.00 |
| 85-265 VAC        |  |             |            |
| 178021            | Two-channel 85-265VAC, 802.15.4        |             | \$1,370.00 |
| 178017            | Two-channel 85-265VAC, W-iFi           |             | \$1,400.00 |

Options/Accessories

| Part # | Description   | Price    |
|--------|---|----------|
| 162172 | Charger, TranSend™ for 6 V SLA battery                          | \$70.00  |
| 162173 | Battery, TranSend 6 V SLA                                       | \$135.00 |
| 162175 | Enclosure, TranSend for 6 V SLA battery                         | \$350.00 |
| 160109 | AC adapter, TranSend 6 V  | \$59.00  |
| 143531 | Power cord, 6 V SLA battery charger EU                          | \$31.00  |
| 143533 | Power cord, 6 V SLA battery charger, Australia                  | \$54.00  |
| 143534 | Power cord, 6 V SLA battery charger, UK                         | \$47.00  |
| 160110 | 265 VAC to 6 VDC wall adapter US/UK/EU/AUS/China                | \$59.00  |
| 162178 | Antenna extension kit, 6 ft coax cable                          | \$490.00 |
| 139309 | Antenna kit, long range Omni with 3 m coax cable                | \$510.00 |
| 139310 | Antenna kit, corner reflector 9 dbi with 3 m coax cable         | \$505.00 |
| 197013 | Antenna extension kit, 20 ft                                    | \$520.00 |
| 139311 | Antenna kit, corner reflector 12 dbi with 3 m coax cable        | \$535.00 |
| 139312 | Antenna kit, Yagi 15 dbi with 3 m coax cable                    | \$415.00 |
| 144345 | 30 m coaxial cable, for use with non-vehicle mount antenna kits | \$480.00 |
| 139313 | Antenna kit, vehicle mount. 5 dbi with 5 m coaxial cable        | \$160.00 |
| 148624 | RS-232/RS-485 serial cable                                      | \$140.00 |
| 143348 | Cordset IP68, 5-pin   | \$135.00 |

# ScaleCore Webserver

Wireless Network Router/Webserver

Approvals

## Part Number/Price

| Part # | Description                                       | Price      |
|--------|---|------------|
| 207943 | ScaleCore Webserver, 5 VDC and PoE                | \$3,820.00 |
| 209704 | ScaleCore Webserver, 7-14 VDC and PoE             | \$3,820.00 |
| 210817 | ScaleCore Webserver, 85-265 VAC and PoE wall cube | \$3,820.00 |

## Options/Accessories

| Part #  | Description  | Price      |
|---------|--|------------|
| Consult | Extended-range antennas  | Consult    |
| 213559  | MSI-8000 handheld remote display with Wi-Fi, (only to be used with MSI ScaleCore Webserver systems and applications) | \$1,560.00 |

## Standard Features

- Display and control multiple ScaleCore based scales, indicators, remote displays and receivers through network connected devices using a web browser, including cell phones, tablets, and PCs.
- Capable of functioning either with an existing Wi-Fi network or as its own Wi-Fi router
- Can be powered by a dedicated power input or directly through the Ethernet cable where PoE (Power over Ethernet) is supported
- RS-232 communications at up to 460 Kbps
- Scale / load cell summing
- Tiered login to limit scale functionality for different levels of users

(Contact MSI for application consultation)

## Specifications

### Minimum System Requirements:

Will display on any device with a web browser supporting HTML 5

Connected ScaleCore based MSI scales and indicators are required to have the optional Wi-Fi radio module

### Connectivity:

Wi-Fi 2.4 GHz IEEE 802.11g

Gigabit Ethernet

2 × USB 2.0 Interface

RS-232 Serial

### Status Annunciators:

Units (lb, kg, short tons (tn), metric tons (t), (NONE) gross/net, motion, center of zero

### Operating Temperature:

-10 °C to 40 °C (14 °F to 104 °F)

### Effective Range:

Typically 100 to 300 ft, line of sight; for longer range consult factory

### Enclosure:

IP65, aluminum black powder coated (excludes 85 to 265 VAC model)

### Power:

5 to 6 VDC, 7 to 14 VDC, 85 to 265 VAC, PoE

### Warranty:

One year limited

### Approvals:

NTEP CC 21-098 Classes III and IIIL at 10,000d

OVERHEAD  
WEIGHING

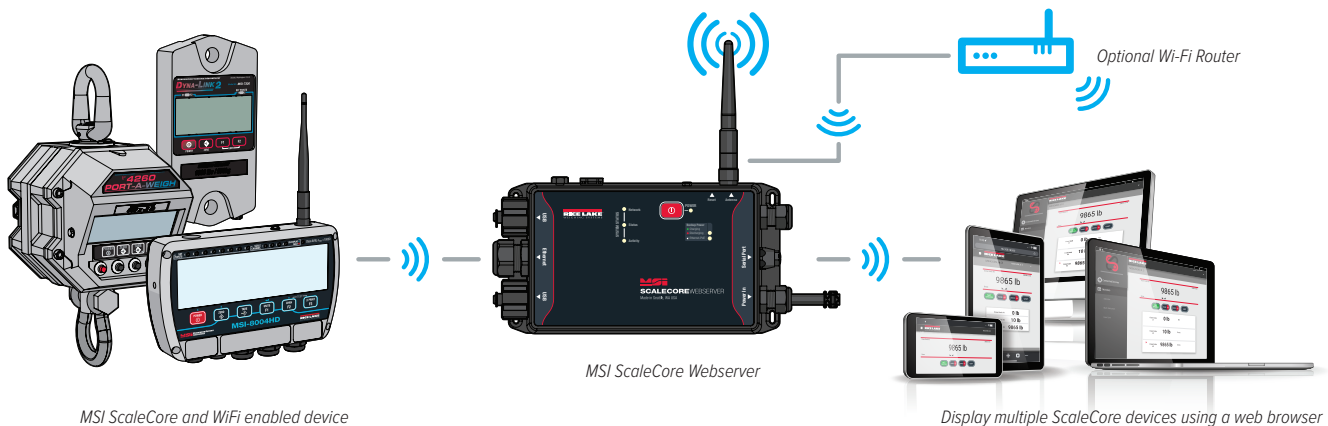

# ScaleCore Webserver

Wireless Network Router/Webserver

## Dimensions

### ScaleCore Webserver

|   |                  |   |                  |
|---|------------------|---|------------------|
| A | 8.54 in (217 mm) | H | 2.23 in (57 mm)  |
| B | 8.09 in (205 mm) | I | 9.13 in (232 mm) |
| C | 4.70 in (119 mm) | J | 7.40 in (188 mm) |
| D | 3.97 in (101 mm) | K | 4.90 in (124 mm) |
| E | 3.47 in (88 mm)  | L | 4.50 in (114 mm) |
| F | 0.17 in (4 mm)   | M | 4.70 in (119 mm) |
| G | 0.25 in (6 mm)   |   |                  |

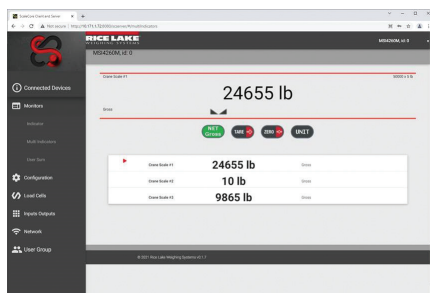
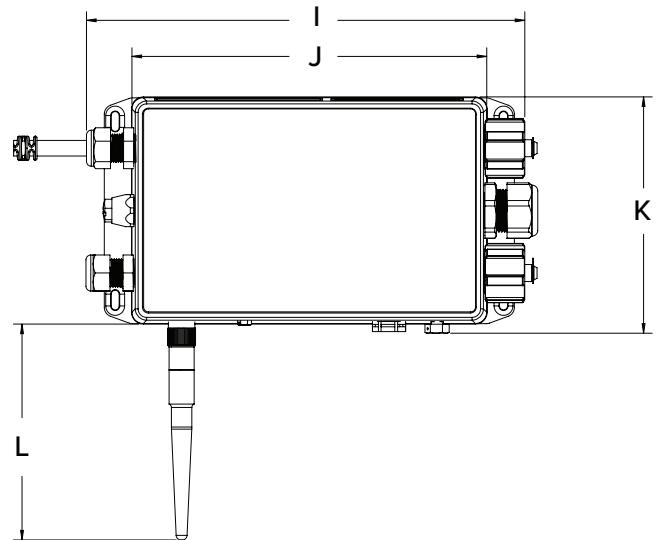
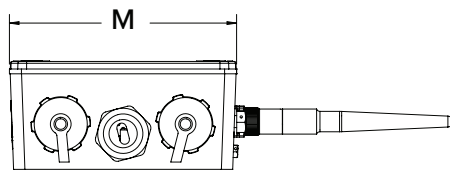
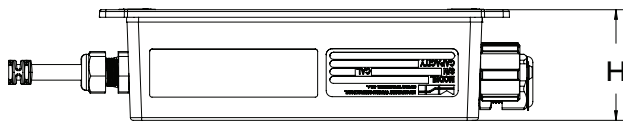
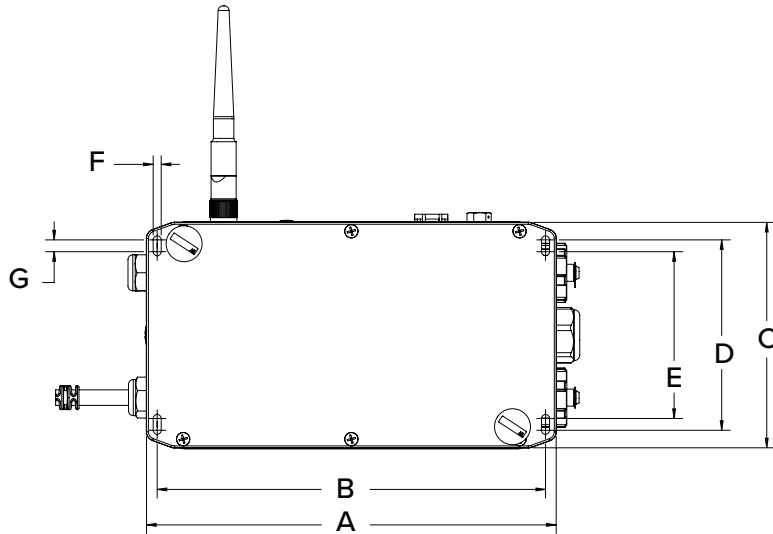

Computer Screenshot

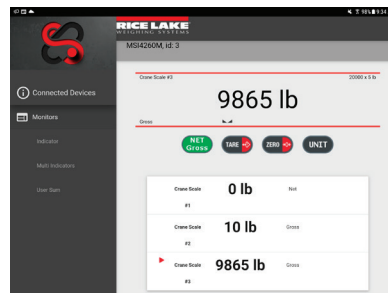

Tablet Screenshot

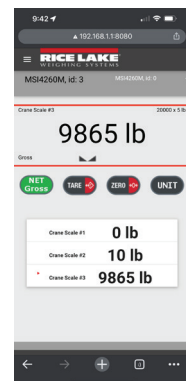

Phone Screenshot

OVERHEAD  
WEIGHING

# Rugged Remote

Approvals

### Part Number/Price

| Part # | Description               | Price    |
|--------|---------------------------|----------|
| 173014 | MSI Rugged Remote control | \$355.00 |

### Standard Features

- Handheld
- Compatible with all ScaleCore™-based products including: MSI-7300 Dyna-Link 2, MSI-3460 Challenger 3, MSI-4260 Port-A-Weigh, MSI-7000 and MSI-7001 TranSend™, MSI-9600HT and MSI-6360
- Four button interface: Power, Zero, Tare, Function

### Options

(Contact MSI for application consultation)

- CE approved version available, consult for more information

### Specifications

**Power:**

Battery operated, three (3) AAA alkaline batteries

**Function:**

Power: turns unit ON or OFF  
Zero: zeros applied load up to 100% of capacity (limited range in NTEP/OIML configurations)  
Tare: tares applied load and displays weight in Net mode  
User: programmable as test, units, net/gross, total, peak hold and setpoints

**Radio Effective Range:**

Typically 100-300 ft line of sight

**Warranty:**

One-year limited

**Approval:**

CE Marked versions available

# Wi-Fi Information Request

IN ORDER TO CUSTOMIZE A WI-FI MODULE, THE FOLLOWING INFORMATION IS REQUIRED:

Product: \_\_\_\_\_ Electronics Serial Number: \_\_\_\_\_

Network Topology: ☐ Server ☐ Client

**Server (Soft AP)** - User's laptop or tablet is connecting directly to the scale. Only one module may be connected at a time in this mode.

**Client** - The scale connects to an existing router. This allows a laptop or tablet to connect to multiple scales at once.

## Server Mode

- SSID: \_\_\_\_\_
  - The name for the network that the laptop/tablet is connecting to.
- Security Mode: ☐ Open ☐ WPA2
  - Open - Allow anyone to connect to the scale
  - WPA2 - Require a password to connect to the scale
- Password: \_\_\_\_\_
  - Only necessary if security mode is set to WPA2.
- DHCP: ☐ On ☐ Off
  - On - Assign a dynamic IP to the scale. The laptop/tablet connecting to the scale may have a dynamic IP (**RECOMMENDED**).
  - Off - Assign a static IP to the scale. The laptop/tablet connecting to the scale must also have a static IP.
    - IP Address-Static IP of the scale: \_\_\_\_\_
    - Net Mask/Gateway to assign to the scale: \_\_\_\_\_
  - Port - Port used to connect to the scale (default 2000): \_\_\_\_\_

## Client Mode

- SSID - The SSID of the router the scale will connect to: \_\_\_\_\_
- Security Mode - the security mode of the router: ☐ Open ☐ WPA2
  - Password - If the security mode of the router is WPA2, this is the password used to connect to the router \_\_\_\_\_
- DHCP: ☐ On ☐ Off
  - On - Allow the router to assign a dynamic IP to the scale (**RECOMMENDED**)
  - Off - Assign a static IP to the scale. This IP must be added to the static IP list in the router.
    - IP Address - Static IP of the scale: \_\_\_\_\_
    - Net Mask/Gateway to assign to the scale: \_\_\_\_\_
- Port: \_\_\_\_\_
  - Port used to connect to the scale. Must be accessible from the router.

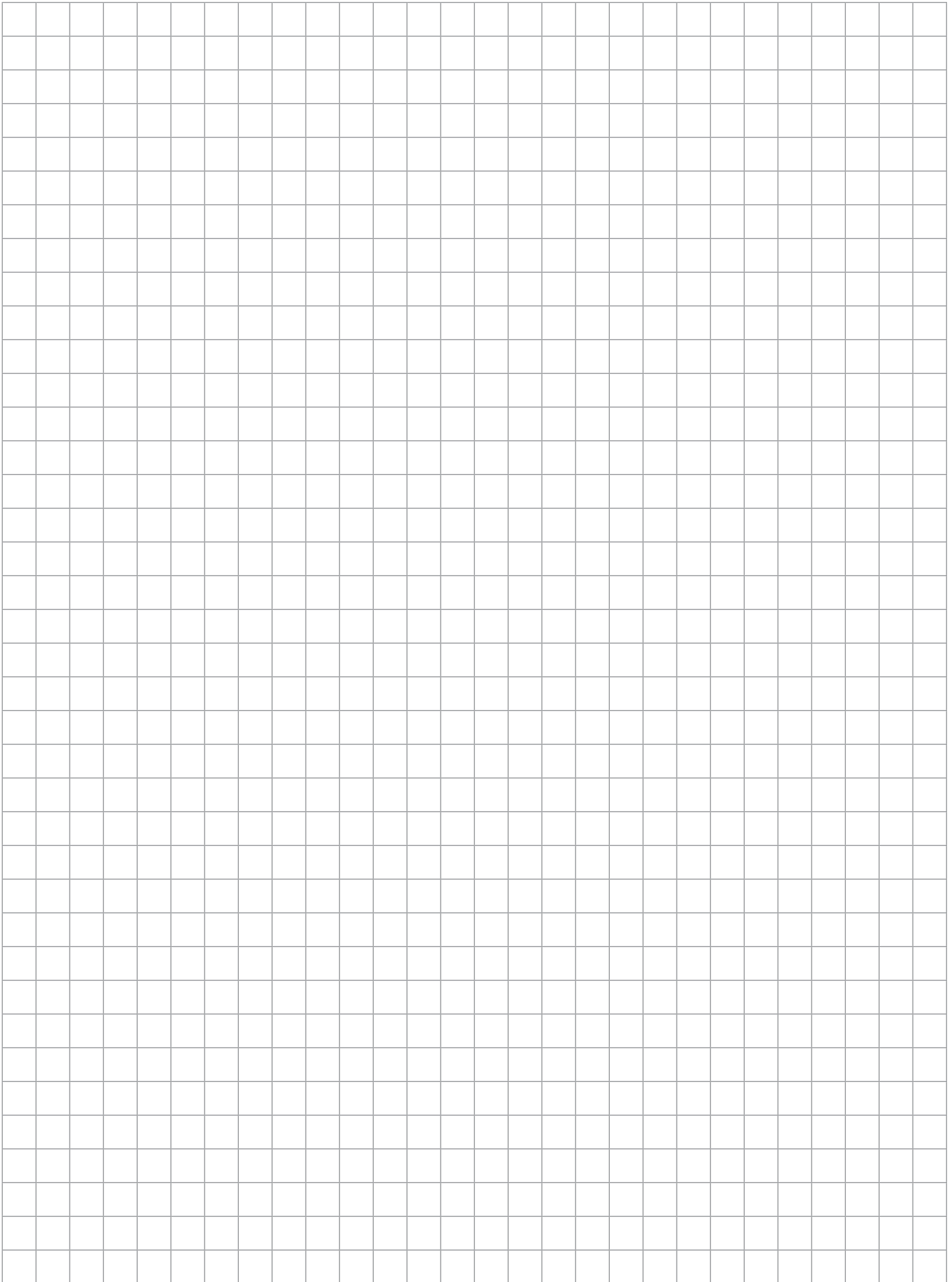

# Pipe Lever Scales

TABLE OF CONTENTS

Pipe Lever Scale..... 830

Pipe Lever Scale Questionnaire ..... 831

Product names, logos, brands and other trademarks featured  
or referred to within this publication are the property of their respective trademark holders.

# Pipe Lever Scale

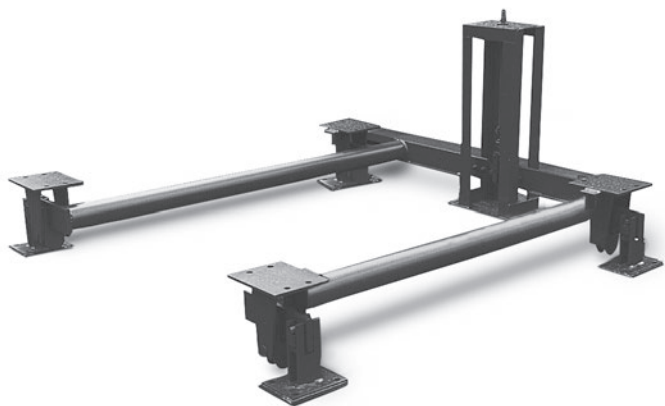

### Approvals

Measurement  
Canada  
Approved

### Part Number/Price

| Part #                           | Dimensions         | Est. Weight | Price       |
|----------------------------------|--------------------|-------------|-------------|
| <b>25,000 lb</b>                 |                    |             |             |
| 29587                            | 62 5/8 × 62 5/8 in | 532 lb      | \$4,500.00  |
| 29586                            | 60 1/2 × 66 in     | 528 lb      | \$4,500.00  |
| 29588                            | 66 1/2 × 91 in     | 640 lb      | \$4,500.00  |
| 29589                            | 64 × 64 in         | 538 lb      | \$4,500.00  |
| 35008                            | 62 × 92 in         | 561 lb      | \$4,500.00  |
| 35009                            | 62 × 105 in        | 720 lb      | \$4,500.00  |
| 40409                            | 72 × 72 in         | 618 lb      | \$4,500.00  |
| 83433                            | 64 3/4 × 64 3/4 in | 567 lb      | \$4,500.00  |
| <b>25,000 lb Stainless Steel</b> |                    |             |             |
| 46264                            | 62 5/8 × 62 5/8 in | 405 lb      | \$9,900.00  |
| 46265                            | 60 1/2 × 66 in     | 550 lb      | \$9,900.00  |
| 46266                            | 66 1/2 × 91 in     | 610 lb      | \$9,900.00  |
| 50172                            | 64 × 64 in         | 550 lb      | \$9,900.00  |
| 50173                            | 62 × 92 in         | 680 lb      | \$9,900.00  |
| 50174                            | 62 × 105 in        | 720 lb      | \$9,900.00  |
| <b>40,000 lb</b>                 |                    |             |             |
| 39152                            | 5 × 5 ft           | 1,885 lb    | \$11,200.00 |
| 39153                            | 6 × 6 ft           | 1,975 lb    | \$11,200.00 |
| 39154                            | 7 × 7 ft           | 2,220 lb    | \$11,200.00 |
| 39155                            | 8 × 8 ft           | 2,310 lb    | \$11,200.00 |
| 39156                            | 9 × 9 ft           | 2,545 lb    | \$11,200.00 |
| 39157                            | 10 × 10 ft         | 2,635 lb    | \$11,200.00 |
| <b>50,000 lb</b>                 |                    |             |             |
| 39158                            | 5 × 5 ft           | 2,010 lb    | \$11,200.00 |
| 39159                            | 6 × 6 ft           | 2,120 lb    | \$11,200.00 |
| 39160                            | 7 × 7 ft           | 2,385 lb    | \$11,200.00 |
| 39161                            | 8 × 8 ft           | 2,495 lb    | \$11,200.00 |
| 39162                            | 9 × 9 ft           | 2,750 lb    | \$11,200.00 |
| 39163                            | 10 × 10 ft         | 2,860 lb    | \$11,200.00 |

### Standard Features

- NTEP Certified and Measurement Canada Approved models available
- RL20000 alloy steel load cell standard (prices include load cell and ITCM load cell assembly)
- Mild steel construction, black paint finish
- Stainless steel, hermetically sealed load cells available
- Custom sizes and capacities available from 5,000 to 60,000 lb

### Specifications

#### End Load Capacity:

100% full scale

#### mV/V Output:

1.50 to 1.87 mV/V nominal

#### Cable Length:

20 ft (6.1 m)

#### Warranty:

One-year limited

#### Approvals:

NTEP CC 94-126

Class III/IIIL

Measurement Canada Approved, AM-5114,  
Legal For Trade on sizes greater than 1.6 m,  
or a capacity greater than 10,000 kg

*Custom sizes fit your tank/hopper system for fewer  
modifications and less installation time.*

# Pipe Lever Scale Questionnaire

Company \_\_\_\_\_

Name \_\_\_\_\_ Date \_\_\_\_\_

Phone \_\_\_\_\_ Fax \_\_\_\_\_ Email \_\_\_\_\_

|   | 5K/10K Total Load* |          | 25K Total Load* |          | 30K Total Load* |          | 40K/60K Total Load* |          |
|---|--------------------|----------|-----------------|----------|-----------------|----------|---------------------|----------|
|   | Standard           | Minimum  | Standard        | Minimum  | Standard        | Minimum  | Standard            | Minimum  |
| A | —                  | 48.00 in | —               | 48.00 in | —               | 60.00 in | —                   | 60.00 in |
| B | —                  | 48.00 in | —               | 48.00 in | —               | 60.00 in | —                   | 60.00 in |
| C | 12.25 in           | 4.50 in  | 15.50 in        | 7.00 in  | 15.62 in        | 7.00 in  | 18.00 in            | 7.00 in  |
| D | 6.00 in            | 6.00 in  | 9.50 in         | 8.75 in  | 9.50 in         | 8.75 in  | 13.00 in            | 12.00 in |
| E | 6.00 in            | 6.00 in  | 9.50 in         | 8.75 in  | 9.50 in         | 8.75 in  | 13.00 in            | 12.00 in |
| F | 8.62 in            | 8.62 in  | 13.56 in        | 13.56 in | 13.81 in        | 13.81 in | 18.18 in            | 18.18 in |
| G | 4.50 in            | 3.50 in  | 6.50 in         | 4.75 in  | 6.50 in         | 4.75 in  | 9.25 in             | 6.50 in  |
| H | 4.50 in            | 3.50 in  | 6.50 in         | 4.75 in  | 6.50 in         | 4.75 in  | 9.25 in             | 6.50 in  |
| J | 24.00 in           | 24.00 in | 32.25 in        | 32.25 in | 32.25 in        | 32.25 in | 37.25 in            | 37.25 in |

A x B must be equal to or less than 64 square feet. If, over consult factory.

\* Live and dead load

A x B must be equal to or less than 100 square feet. If, over consult factory.

A x B must be equal to or less than 100 square feet. If, over consult factory.

A x B must be equal to or less than 100 square feet. If, over consult factory.

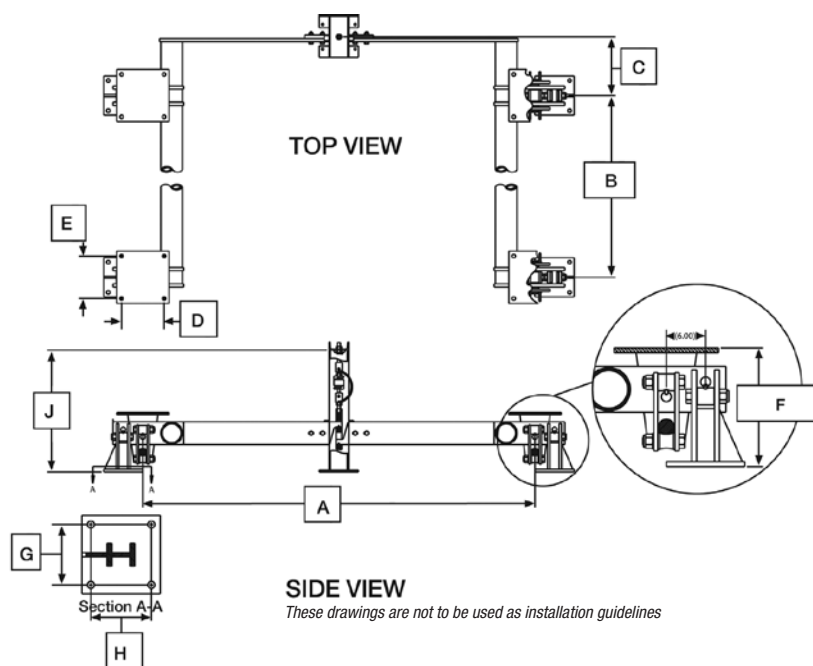

|     |  |
|-----|--|
| A   |  |
| B   |  |
| C   |  |
| D+  |  |
| E+  |  |
| F   |  |
| G** |  |
| H** |  |
| J   |  |

\*\* Stand hole dimensions +Chair hole dimensions.

## SIDE VIEW

These drawings are not to be used as installation guidelines

Capacity: ☐ 5K ☐ 10K ☐ 25K ☐ 30K ☐ 40K ☐ 50K ☐ 60K

Material: ☐ Stainless Steel ☐ Mild Steel

NTEP Required: ☐ Yes ☐ No

Finish: \_\_\_\_\_

Load Cell: ☐ Mild Steel ☐ Stainless Steel Hermetically Sealed  
Model \_\_\_\_\_ Model \_\_\_\_\_

Form #0652 New 08/2021

## PIPE LEVER SCALES

# Power Conditioning

## TABLE OF CONTENTS

**Selecting the Best  
Power Conditioning Devices/  
Equipment for Your Application ..... 834**

**Transient Protection AC, DC,  
Series and Parallel ..... 836**

**TP232 RS-232 ..... 837**  
*Serial Surge Protector*

**Tripp-Lite DNET1 ..... 838**  
*Ethernet Surge Suppressor*

**LCP-1 DC..... 838**  
*Transient Protector*

**UJB3T6 DC..... 839**  
*DC Transient Protector*

**TP75 DC..... 840**  
*DC Transient Protector*

**ISOBLOK® ..... 841**  
*AC Transient Protector*

**ISOBAR® ..... 842**  
*AC Transient Protector*

**EL226 ..... 843**  
*AC Transient Protector*

**EL225-4..... 844**  
*AC Transient Protector*

**Sola MCR Series..... 844**  
*Power Regulator*

**Tripp-Lite PV Series ..... 845**  
*Power Convertor*

**Tripp-Lite LC1200 ..... 845**  
*Power Regulator*

**Sola S1K/S3K..... 846**  
*Uninterruptible Power Supply (UPS)*

**Eaton 3S/5S ..... 846**  
*Uninterruptible Power Supply (UPS)*

Product names, logos, brands and other trademarks featured  
or referred to within this publication are the property of their respective trademark holders.

## Selecting the Best Power Conditioning Devices/ Equipment for Your Application

Digital weighing indicators utilize an incredibly small signal in their operation. These signals are easily disturbed by any number of voltage distortions. Additionally, many weighing systems are now designed with a complex array of peripheral equipment, including printers and computers. To maintain proper operation and provide maximum protection, Rice Lake Weighing Systems offers a wide variety of power conditioning products as your first line of defense in the battle to improve power problems.

The following is a list of power problems you are likely to experience, with a reference to the equipment we recommend to solve each problem. A "quick reference" power conditioning equipment chart is also included for your convenience.

### Voltage Surge

A voltage surge is a temporary rise in voltage level lasting at least one AC cycle (1/60 second). They are typically caused by switching off high-power electric motors (electric welders, compressors, machine tools, conveyors, material handling equipment and power tools), momentarily boosting the line voltage. Regulation of the line to an acceptable voltage level is required to prevent the damage caused by voltage surges. The SOLA MCR series of voltage regulators, MCR070, MCR150 and MCR250, are designed to keep the voltage level within acceptable and harmless limits.

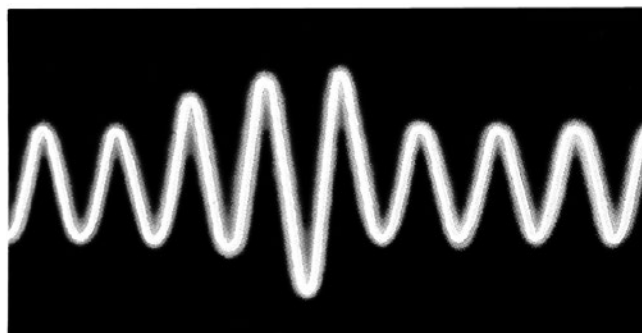

### Voltage Dip

A voltage dip is the opposite of a voltage surge, lasting at least one AC cycle (1/60 second). They are typically caused by a sudden nearby increase in an electrical load, such as turning on high-power electrical motors (electric welders, compressors, machine tools, conveyors, material handling equipment and power tools). During this time, every other piece of operating equipment is forced to operate with the reduced available voltage. Regulation of the line voltage is required to remedy this situation. The SOLA MCR series of voltage regulators, MCR070, MCR150 and MCR250, solve your problem by temporarily boosting the line voltage to within acceptable limits until the voltage dip condition has corrected itself.

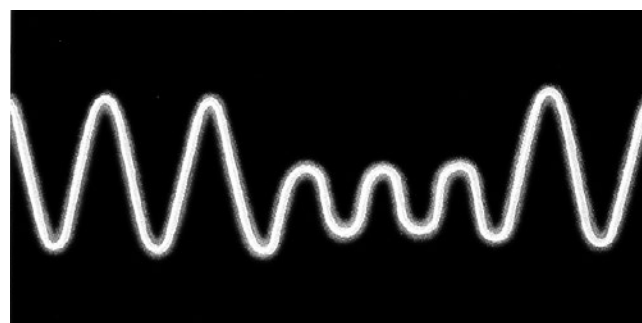

### Voltage Spikes

A voltage spike is a large, damaging voltage pulse caused when lightning strikes a powerline, communications line, signal or sensing line, or even the nearby ground. Voltage spikes last only a few milliseconds, but can reach a potential of 1,000 volts. High-quality protection is the only practical answer. For RS-232, RS-485, RS-422 and 20mA communication lines, use the TP232. The UJB3T6, LCP-1 and TP-75 are practical solutions for load cell protection. For line-powered equipment, the Tripp-Lite ISOBLOK® and ISOBAR® or Rice Lake's EL225 or EL226 are the most effective protection against voltage spikes.

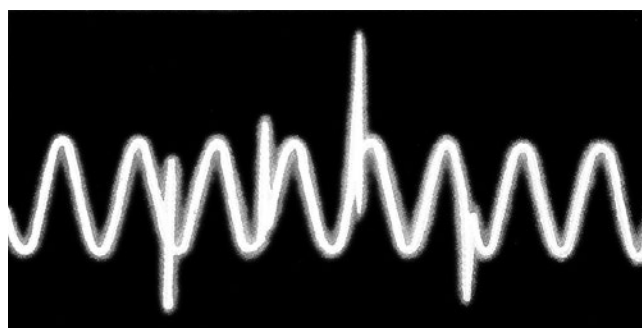

## Brownouts

Brownouts are prolonged voltage dips of as much as 15%, lasting from several hours to several days. This condition is initiated by local power companies during hours of unusually high demands. Brownouts create many forms of abnormal behavior. The only way to safeguard the operation of critical equipment is to bring the powerline voltage back up to normal specifications. The SOLA MCR series of line voltage regulators, MCR070, MCR150 and MCR250; the Sola SK Series or Eaton uninterruptible power systems can eliminate the problems associated with brownout conditions.

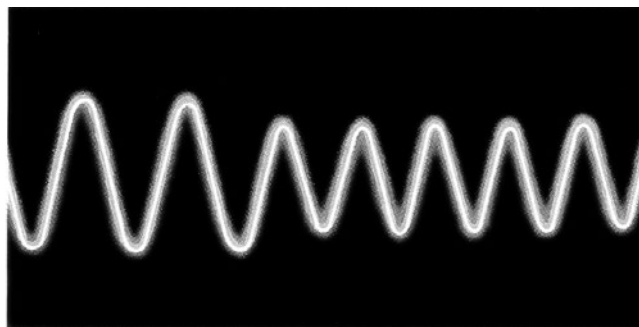

## Blackouts

The ultimate power problem! The only way to keep critical electrical equipment running during a blackout is to provide a new supply of power either from batteries or generators. The Sola SK Series or Eaton uninterruptible power system are our answer for battery-supplied electrical power.

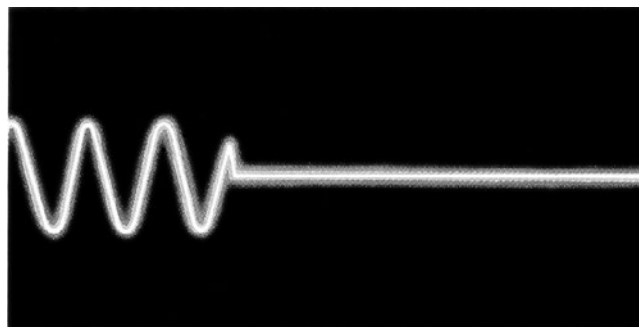

## Electrical Noise

Noise is a disturbance of electrical power caused by distant lightning, radio transmitters, welding equipment, electrical switching equipment and poor brush contact on motors and other electronic devices utilizing switching power supplies. One solution is to prevent noise from entering equipment by filtering the powerline input. The Tripp-Lite ISOBLOK and ISOBAR, or Rice Lake's EL225 or EL226 will effectively filter most electrical noise problems. In severe cases, the use of uninterruptible power systems such as Eaton and Sola S1K Series are recommended.

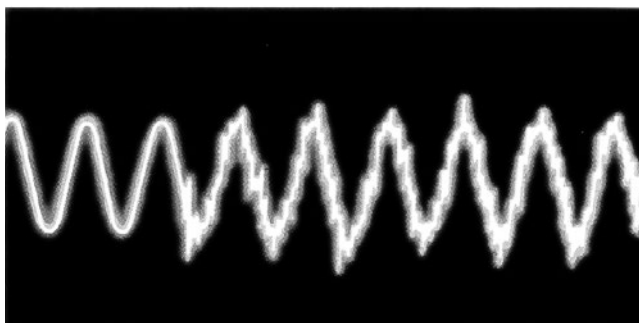

## Dropouts

A dropout is a temporary loss of electrical power normally caused by utility and maintenance switching functions where break-before-make switching strategies are used. This simply means the old source of power is disconnected momentarily prior to the connection of the new power source. Your local utility company may be the most common source of this type of disturbance, causing many problems—notably computer lockups, software errors, equipment resets and diagnostic self-tests. The SOLA MCR series of regulators; MCR070, MCR150 and MCR250 are available to deal with short-term dropouts (less than three milliseconds). For longer-lasting protection, Eaton and Sola SK Series uninterruptible power systems are recommended.

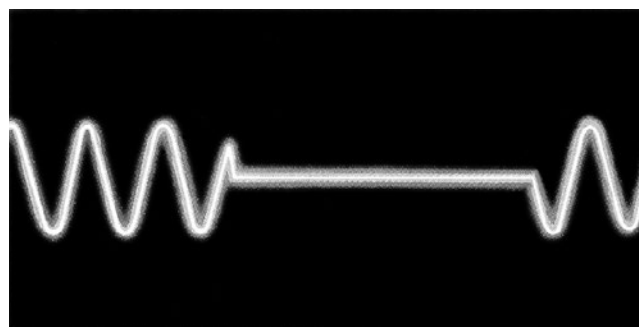

# Transient Protection AC, DC, Series and Parallel

## AC Protection

AC protection is designed to filter voltage spikes and electrical noise from AC wall receptacles providing power to sensitive microprocessor-based equipment such as computers, printers and indicators. Clamping voltages typically are set to 140 volts AC rms and peak current handling capacities are near 6,000 amps.

## DC Protection

DC protection is designed to filter voltage spikes and electrical noise from load cell cables, and both RS-232 and 20 milliamp serial communication lines protecting indicators, communications interfaces and computers.

## Parallel Protection

Parallel protection is provided by “diverting” or “bypassing” elements that attempt to quickly change the direction of the voltage spike, typically toward earth ground. Examples of “diverting” type elements are gas tubes, MOVs and Transzorbs™. In a parallel-type transient protector, the equipment to be protected is not removed from the line in the event of a protector damaging voltage spike, leaving the possibility of a second catastrophic voltage spike to enter the unprotected equipment.

## Series Protection

Series protection is provided by “blocking” type elements that buffer the equipment to be protected from the line voltage available at the wall receptacle. Examples of “blocking” type protective elements that are used in series-type transient protectors are fuses, circuit breakers, common mode coils and inductors. In addition, series-type protectors will utilize “diverting” elements used in parallel protectors. In the series type of transient protector, the equipment to be protected is generally removed from the line source in the event of a damaging transient or surge.

Rice Lake Weighing Systems endorses only series type AC and DC transient protectors. The additional performance and protection they provide are substantial compared to parallel type counterparts.

## A Message About Grounds...

A good ground is essential for any successful transient protection scheme. However, simply driving a copper ground rod is not enough. The conductivity of the soil can vary seasonally, particularly if the local water table rises and falls with the season. An adequate ground in spring, when the water table is high, may not be adequate in late summer when the water table is low (and thunderstorms are common). Check the resistivity of your ground regularly throughout the year. If problems appear, check with your local utility about alternate grounding techniques.

| Type of Disturbance | AC Line Disturbance Solutions             |                    |                               |       |
|---------------------|---|--------------------|-------------------------------|-------|
|                     | TRANSIENT PROTECTORS                      | VOLTAGE REGULATORS | UNINTERRUPTIBLE POWER SYSTEMS |       |
|                     | ISOBLOK/ISOBAR<br>Our Best - EL225, EL226 | MCR Series         | Sola Series                   | Eaton |
| SURGE               | *   | ✓                  | ✓                             | ✓     |
| DIP                 |   | ✓                  | ✓                             | ✓     |
| BROWNOUT            |   | ✓                  | ✓                             | ✓     |
| DROPOUT             |   | ✓                  | ✓                             | ✓     |
| BLACKOUT            |   |                    | ✓                             | ✓     |
| SPIKES              | ✓   |                    | ✓                             | ✓     |
| NOISE EMI/RFI       | ✓   |                    | ✓                             | ✓     |

*\* Will provide some protection against surges; however, we recommend that transient protectors be used on lines where spikes, noise and interference occur.*

## Our Policy

Rice Lake Weighing Systems recommends the installation of AC and/or DC transient protection, which is effective in significantly reducing both the frequency and degree of damage caused by AC and/or DC transient voltage occurrences. However, transient protection devices will not eliminate all damage caused by transient voltage. Rice Lake Weighing Systems does not warrant or guarantee any transient protection device against damage or repair or any scale-related or other electrical/electronic device, which is intended to be protected by any transient protection device. No other warranty or guarantees—express or implied—contrary to this written policy are supported or acknowledged by Rice Lake Weighing Systems.

# TP232 RS-232

Serial Surge Protector

POWER  
CONDITIONING

Approvals

### Part Number/Price

| Part # | Description  | Est. Weight | Price    |
|--------|--|-------------|----------|
| 69201  | RS-232 transient serial protection TP232 high energy surge protector | 0.42 lb     | \$187.00 |

### Options/Accessories

| Part # | Description                      | Price   |
|--------|----------------------------------|---------|
| 17778  | 12 in ground strap, copper braid | \$22.00 |
| 17781  | 24 in ground strap, copper braid | \$22.00 |
| 69516  | Additional installation manual   | \$6.00  |

1280 Enterprise Indicator

TP232

LaserLight3 Remote Display

### Standard Features

- Two metal mounting brackets
- Three stages of protection: Gas discharge tube, series resistor and transient voltage suppressor (TVS)
- Two terminal posts for ground
- RS-232 high energy surge protector
- Terminal blocks for transmit, receive, request to send, clear to send and signal ground
- Safe for use with computers and PLCs
- Also works with RS-485, RS-422 and 20 mA

### Applications

- Indicators
- Remote displays
- Printers
- Computers
- PLC

### Specifications

#### Clamping Voltage (Stage One):

72 VDC minimum, 108 VDC maximum

#### Series Resistance (Stage Two):

2.7 ohm

#### Clamping Voltage (Stage Three):

14.3V minimum, 15.7V maximum

#### Temperature:

Operating Range  
0 °F to 122 °F (-18 °C to 50 °C)

#### Clamping Time:

Less than 5 < 10-9 seconds

#### Connectors:

Five-position terminal blocks

#### Dimensions:

(L × W × H)  
Approximately 4.5 × 3.3 × 1.8 in

#### Approvals:

CE marked

#### Warranty:

One-year limited

# Tripp-Lite DNET1

Ethernet Surge Suppressor

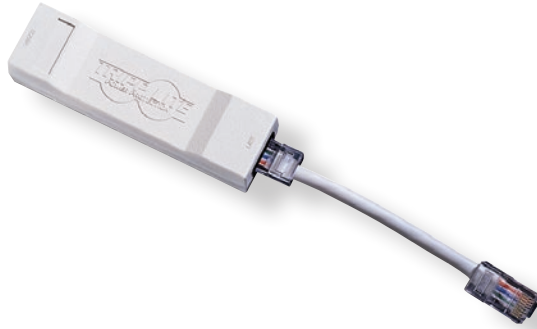

## Part Number/Price

| Part # | Description                     | Est. Weight | Price   |
|--------|---------------------------------|-------------|---------|
| 72682  | DNET1 Ethernet surge suppressor | 1 lb        | \$80.00 |

## Standard Features

- RJ45 input and output connections
- Five-inch Ethernet patch cable enables ideal protection placed as close as possible to the point of use
- Six-inch heavy gauge lead connects to designated grounding lugs on protected equipment
- Surge suppression utilizing high-speed avalanche diodes divert excess energies on the network to ground

## Specifications

### Interface Type:

RJ45

### Application:

100 Base-T, 10 Base-T, Token Ring, AS400/Sys3x, RS-422. Ideal for NICs, terminals, hubs, MAUs, LAN equipment. RJ11/45-compatible. RJ45 cable included.

### Lines Protected:

1 to 8

### Peak Pulse Clamping Voltage:

7.5V

### Maximum Current:

750 amps

### Warranty:

One-year limited

# LCP-1 DC

Transient Protector

## Standard Features

- Low cost, non-serviceable
- Effective series protection for strain gauge transducers
- Encapsulated circuitry ensures positive protection against fungus or corrosion on boards
- Two nylon strain reliefs for 0.187 to 0.312 in (4.7 to 7.9 mm) diameter cable

## Specifications

### Protection Type:

Four-channel series type with separate shield

### Maximum Excitation Voltage Rate:

18 VDC or 18 VAC

### Clamping Voltage:

75 VDC or 75 VAC

### Clamping Time:

< 100 nanoseconds typical

### Peak Surge Currents:

5,000 amps any line to ground and 5,000 amps excitation to excitation

### Maximum Serial Transmission Rate:

30 Kbaud

### Grounding:

Through a 0.25 in lug to a 20 ft insulated #10 AWG ground wire provided

### Cable Fitting:

(2) Standard nylon strain relief for 0.187 to 0.312 in diameter cable

### Enclosure:

Chemically-resistant PVC. This device, for outdoor or indoor service, is not intended for washdown service (NEMA 4) or for submersion (NEMA 6). Optional NEMA 4X available.

### Operating Temperature:

14 °F to 104 °F (-10 °C to 40 °C) consistent with NTEP guidelines

### Leakage:

7,500 M ohm minimum

### Dimensions:

(L x W x H)  
4.0 x 4.0 x 2.50 in

### Warranty:

One-year limited

## Part Number/Price

| Part # | Description                              | Est. Weight | Price    |
|--------|--|-------------|----------|
| 21143  | LCP-1 DC with cable compression fittings | 2 lb        | \$210.00 |

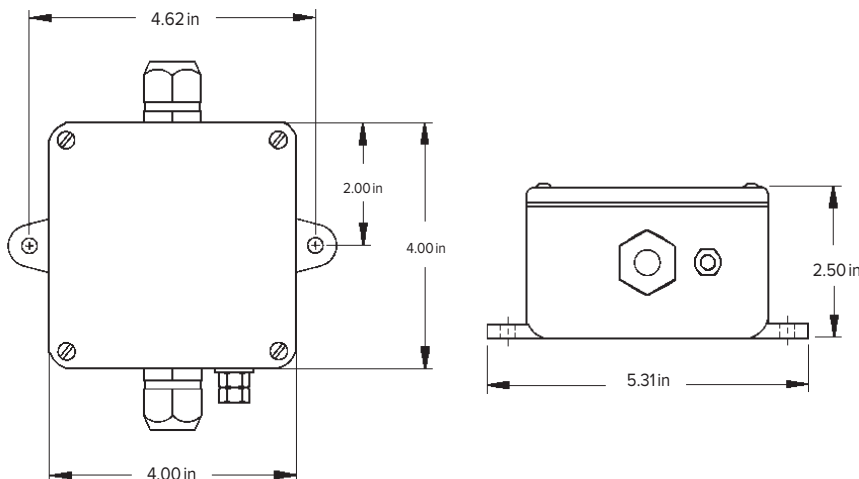

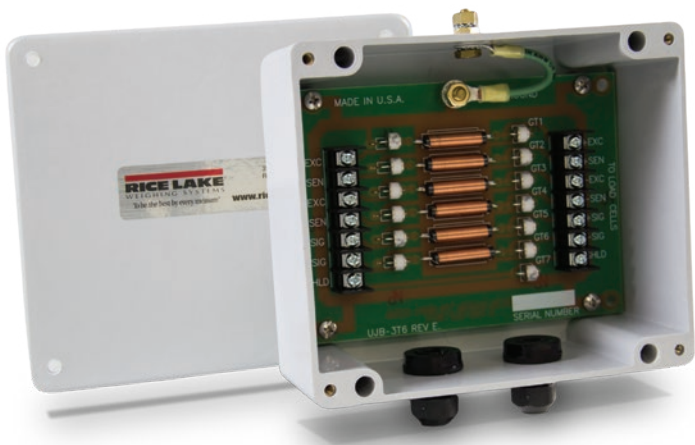

Standard Features

- Protects load cells from voltage transients
- Compatible with signals down to 1  $\mu$ V per grad
- Factory serviceable
- Full six-wire with shield protection
- #6 SEMS screw type; accepts spade lugs, tinned leads or bare wires up to #12 AWG
- Up to eight parallel or summed load cells

Applications

- Installations exposed to significant transients
- Protects serial communication lines

Specifications

- Protection Type:**  
Six-wire type with separate shield
- Maximum Excitation Voltage:**  
20 VDC or 20 VAC
- Clamping Voltage:**  
75 VDC or 75 VAC
- Clamping Time:**  
75 VDC Stages <100 nanoseconds typical
- Peak Surge Currents:**  
75 VDC Stage, 5,000 amps
- Maximum Serial Transmission Rate:**  
50K baud
- Series Resistance:**  
0.219 ohm typical
- Series Inductance:**  
110  $\mu$ H typical
- Grounding:**  
20 ft insulated #10 AWG wire
- Cable Fitting:**  
Two nylon strain relief for 0.079 to 0.236 in diameter cable
- Enclosure:**  
NEMA Type 4X, maximum 40 psi washdown  
Fiberglass Reinforced Polyester (FRP)
- Temperature Range:**  
Operating :  
4 °F to 104 °F (-10 °C to 40 °C)
- Circuit Board:**  
6.75  $\times$  4.75 in with anti-fungal coating
- Dimensions:**  
(L  $\times$  W  $\times$  H)  
7.63  $\times$  6.63  $\times$  3.25 in
- Warranty:**  
One-year limited

Part Number/Price

| Part # | Description | Est. Weight | Price    |
|--------|-------------|-------------|----------|
| 21134  | UJB3T6 DC   | 4 lb        | \$495.00 |

Options/Accessories

| Part # | Description   | Price    |
|--------|---|----------|
| 21135  | UJB3T6 DC six-channel load cell transient protector, board only | \$285.00 |

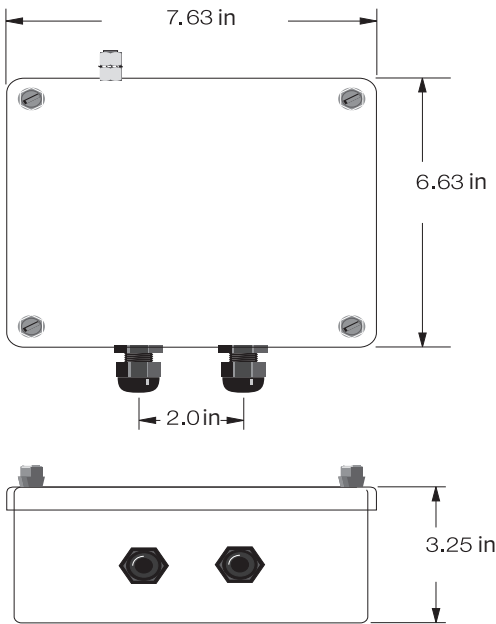

# TP75 DC

DC Transient Protector

POWER  
CONDITIONING

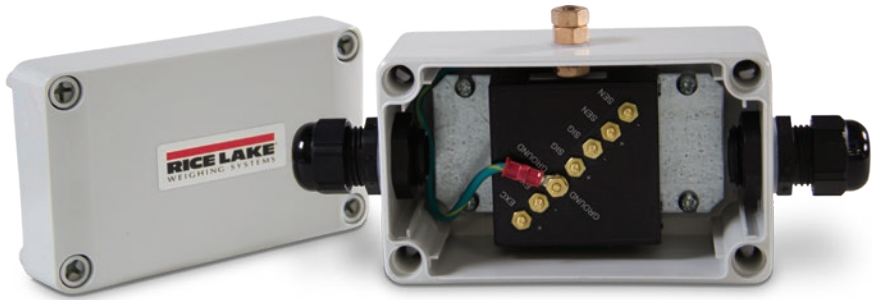

### Standard Features

- Protects load cells and indicators from voltage transients
- Avalanche diode design
- Full six-wire with shield protection
- NEMA Type 4X enclosure
- Unlimited number of parallel load cells; up to eight in series
- Terminal lugs provided

### Applications

- Tank, bin and hopper scales
- Truck and railroad scales
- Suitable for outdoor use

### Specifications

- Protection Type:**  
Six-wire type with separate shield
- Maximum Excitation Voltage:**  
22.8 VDC
- Response Time:**  
Five nanoseconds
- Peak Surge Currents:**  
100 amps
- Grounding:**  
10 AWG wire or larger (not provided)
- Cable Fitting:**  
Two nylon strain relief for 0.187 to 0.312 in diameter cable
- Enclosure:**  
Impact-resistant polycarbonate NEMA Type 4X, maximum 40 psi washdown
- Temperature:**  
Operating:  
-4 °F to 149 °F (-20 °C to 65 °C)
- Dimensions:**  
(L × W × H)  
3.16 × 2.20 × 1.18 in
- Warranty:**  
One-year limited

### Part Number/Price

| Part # | Description                                     | Est. Weight | Price    |
|--------|---|-------------|----------|
| 33185  | TP75, load cell protector and mounting hardware | 2 lb        | \$335.00 |

### Options/Accessories

| Part # | Description   | Price    |
|--------|---|----------|
| 31164  | TP75 DC transient protection, board only, with labels | \$260.00 |

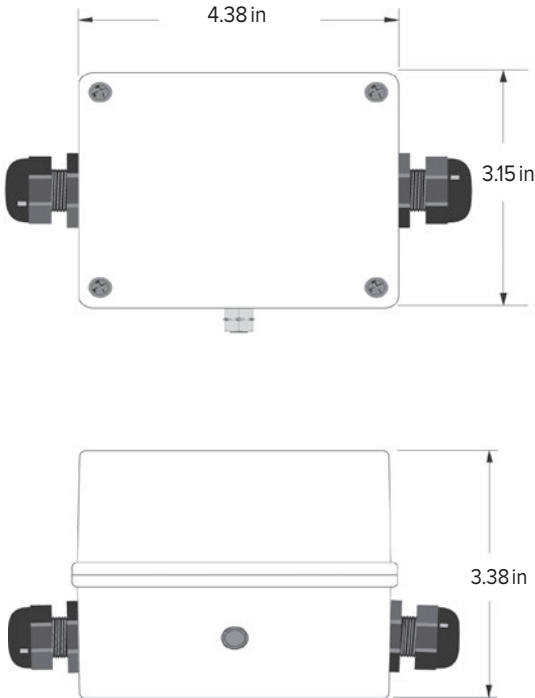

### Standard Features

- Two outlets, direct plug-in
- LED indicator for power on
- LED indicator for protection circuitry
- UL1449 listed at 330 volts
- Mounting clamp assures positive connection

### Specifications

**Clamp Voltage:**  
140 V rms

**Peak Surge Current:**  
6,500 amps

**Clamping Time:**  
Less than five nanoseconds

**Input Voltage:**  
120 VAC

**Maximum Current:**  
15 amps

**Maximum Power:**  
1,875 watts

**Noise Suppression:**  
Frequency Attenuation  
50 KHz > 20 db  
150 KHz > 40 db  
1 MHz > 80 db  
> 6 MHz > 30 db

**Dimensions:**  
(L × W × H)  
4.15 × 2.37 × 2.31 in

**Weight:**  
Approximately 1 lb

### Part Number/Price

| Part # | Description                                | Est. Weight | Price    |
|--------|--|-------------|----------|
| 21145  | ISOBLOK® AC two-outlet transient protector | 1 lb        | \$125.00 |

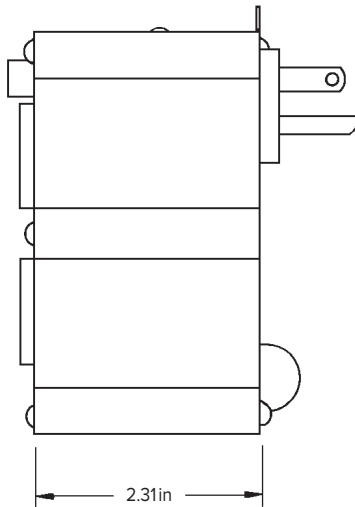
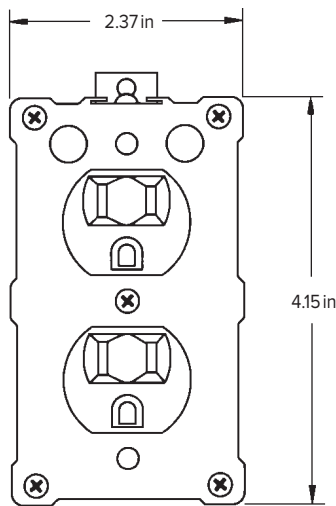

Standard Features

- Four outlets
- Six-foot cord with grounded three-prong plug
- Lighted on/off switch
- Circuit breaker protected
- Multiple filter design prevents the different components of your system from interfering with each other
- UL1449 listed at 330 volts
- Exclusive isolated filter banks prevent equipment interaction
- ISOBAR cascade circuitry allows you to choose more protection for your most sensitive equipment and a lesser degree of protection for equipment with more tolerance

Specifications

Input Voltage:  
120 VAC

Maximum Current:  
15 amps

Maximum Power:  
1,875 watts

Noise Suppression:  
Frequency Attenuation  
50 KHz > 20 db  
150 KHz > 40 db  
1 MHz > 80 db  
> 6 MHz > 30 db

Dimensions:  
(L × W × H)  
6.15 × 3.56 × 2.48 in

Part Number/Price

| Part # | Description   | Est. Weight | Price    |
|--------|---|-------------|----------|
| 21146  | ISOBAR® AC four-outlet transient protector, 115 VAC | 2 lb        | \$220.00 |
| 36663  | ISOBAR 230 VAC Euro                                 | 3 lb        | \$195.00 |

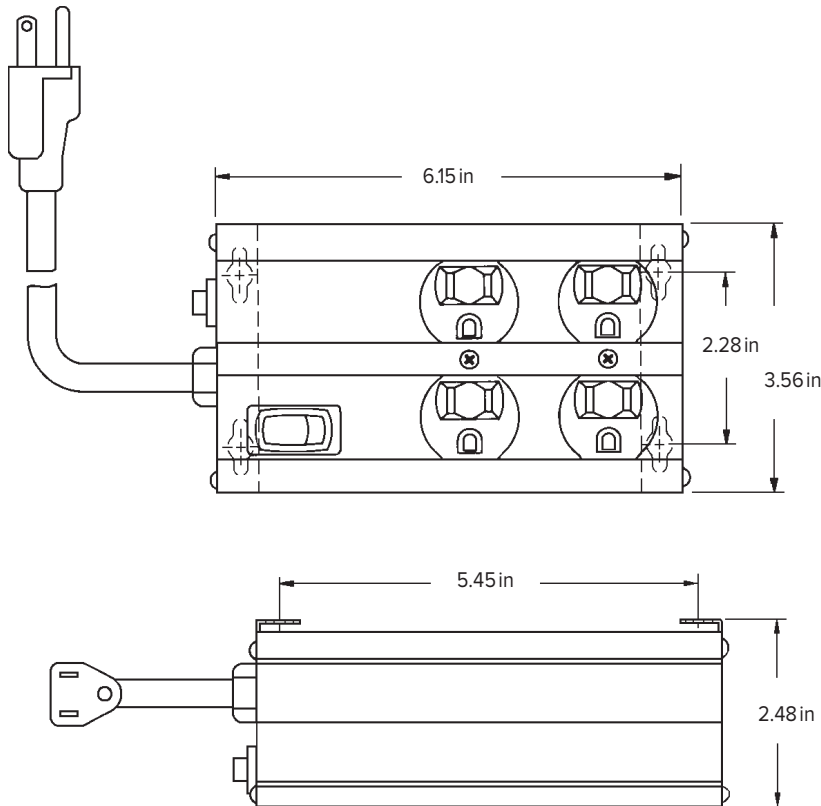

## Part Number/Price

| Part # | Description                                      | Est. Weight | Price    |
|--------|--|-------------|----------|
| 21136  | EL226 AC two-outlet transient protector, 115 VAC | 6 lb        | \$370.00 |

## Standard Features

- Duplex receptacle
- 20 ft ground cable
- Factory serviceable
- 9 ft cord with three-prong plug
- Plugs into any grounded three-prong outlet
- Indicator light shows protection is secure
- Excellent as a prefilter for voltage regulators
- Reliability and quality top-of-the-line performance
- Shielded line cord for protection against induced transients
- Positive proven protection for scales, computers and printers
- Convenient mounting holes; can be mounted on any surface

## Specifications

**Operating Voltage:**

120 VAC 50/60 Hz, nominal

**Maximum Current:**

10 A rms instantaneous

7.5 A rms continuous

**Clamping Time:**

Less than three to five nanoseconds

**EMI/RFI Protection:**

13 stages

**Protection Type:**

13-stage filters out both common and normal mode transients

**Grounding:**

20 ft insulated #10 AWG wire provided

**Enclosure:**

Stainless steel

**Operating Temperature:**

14 °F to 104 °F (-10 °C to 40 °C)

**Circuit Board:**

Fiberglass reinforced 4-glass epoxy

**Dimensions:**

(L × W × H)

8.00 × 6.00 × 2.50 in

**Warranty:**

One-year limited

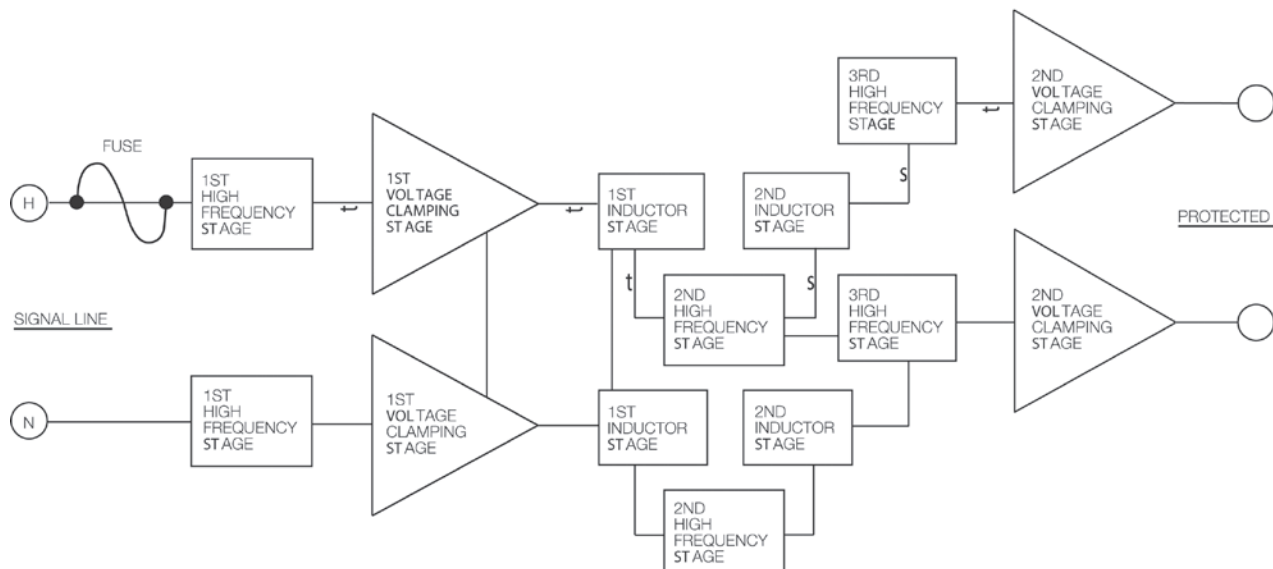

## EL225-4

AC Transient Protector

### Part Number/Price

| Part # | Description  | Est. Weight | Price    |
|--------|--|-------------|----------|
| 21142  | EL225-4 AC transient protector (chassis mount) 115 VAC | 1 lb        | \$285.00 |

### Standard Features

- Dedicated series transient protection
- Bidirectional design reduces noise on surrounding lines

### Specifications

**Maximum Current:**

2 amps continuous

**Trip Point:**

130 VAC rms

**Clamping Time:**

Less than five nanoseconds

**EMI/RFI Protection:**

Nine stages

**Protection Type:**

Nine-stage series type filters out both common and normal mode transients

**Grounding:**

20 ft insulated #10 AWG wire provided

**Operating Temperature:**

14 °F to 104 °F (-10 °C to 40 °C)

**Dimensions:**

(L × W × H)  
4.01 × 2.05 × 2.00 in

**Warranty:**

One-year limited

## Sola MCR Series

Power Regulator

### Standard Features

- Automatic overload protection
- Convenient lighted on/off switches
- Available in 70, 150 and 250VA outputs
- Offered in standard 120 volt, 60 Hz models
- Two duplex receptacles allow several pieces of equipment to economically share the same source of regulated power

### Specifications

**Input:**

Voltage: 120V  
Input Voltage Range: +10% to -20% of input nominal voltage

**Control:**

Lighted Enable Switch

**Output:**

Voltage: 120V  
Voltage Regulation: ±3% for an input line variation of +10% to -20%. Output will remain within NEMA voltage specifications for input voltages as low as 65% of nominal. No loss of output for line loss of three milliseconds.  
Harmonic Distortion: Less than 3% total RMS content at full load

**Noise Reduction:**

Common mode noise rejection exceeds 120 dB (DC to 1 MHz)  
Transverse mode noise rejection exceeds 60 dB (10 KHz to 1 MHz)

**Protection:**

Input: Surge suppression module  
Output: Surge suppression module and ferroresonant technology suppresses ANSI/IEEE C62.41-1980 Class A and B waveforms to safe levels (formerly IEEE 587-1980)

**Efficiency:**

90% at full load (typical)

**Reliability:**

25-year continuous life, average

**Operating Temperature:**

-4 °F to 122 °F (-20 °C to 50 °C)

**Construction:**

Cruciform-type construction with precision die-cut shunts, gaps and spacing between windings

**Approvals:**

UL listed to UL1012  
CSA certified to CSA C22.2-66

**Dimensions:**

(L × W × H)  
9.25 × 6.75 × 6.25 in

**Warranty:**

One-year limited

### Approvals

### Part Number/Price

| Part # | Description                                      | Est. Weight | Price      |
|--------|--|-------------|------------|
| 21155  | Sola MCR 070 regulator 120 VAC power 70 VA power | 16 lb       | \$825.00   |
| 21156  | Sola MCR 150 AC power regulator, 150 VA          | 21 lb       | \$1,595.00 |
| 21157  | Sola MCR 250 AC power regulator, 250 VA          | 29 lb       | \$1,995.00 |

# Tripp-Lite PV Series

Power Convertor

POWER  
CONDITIONING

### Part Number/Price

| Part # | Description | Est. Weight | Price    |
|--------|-------------|-------------|----------|
| 79679  | PV-375      | 3 lb        | \$225.00 |

### Standard Features

- Two 5-15R outlets
- Convenient on/off switch
- Transistorized and solid state for long life and quiet operation
- Three-foot cord with DC plug

### Specifications

- Input VDC:**  
12V
- Output VAC:**  
120 VAC
- Frequency Hz:**  
60 Hz
- Maximum Output Continuous:**  
375 watts
- Maximum Output Intermittent:**  
375 watts
- Input Amp - No Load:**  
0.65 amps
- Input Amp - Full load:**  
40 amps
- Enclosure:**  
Non-sealed aluminum
- Dimensions:**  
(L x W x H)  
7.00 x 4.25 x 2.00 in
- Warranty:**  
One-year limited

# Tripp-Lite LC1200

Power Regulator

### Part Number/Price

| Part # | Description                     | Est. Weight | Price    |
|--------|---------------------------------|-------------|----------|
| 70726  | LC1200, 120 VAC power regulator | 11 lb       | \$525.00 |

### Standard Features

- Maintains usable 120V nominal output during brownouts as low as 87V and overvoltages as high as 140V
- 1,200 watts output power rating supports heavy 120V loads up to 10 amps
- Network grade surge suppression rated at 1,200 joules
- Complete EMI/RFI noise filtering
- Seven diagnostic LEDs indicate input voltage levels, surge suppression status and line fault conditions
- Four protected NEMA Type 5-15R outlets
- Six-foot AC power cord with standard NEMA 5 - 15P input plug

### Specifications

- Output Wattage (continuous):**  
1,200
- Voltage/Frequency:**  
120/60
- Cordset:**  
6 ft
- AC Receptacles:**  
Four NEMA 5-15R
- LED Indicators:**  
Seven (very high voltage, high voltage, normal voltage, low voltage, very low voltage, line fault, line OK)
- Surge Energy Rating (Joules):**  
1,200
- High Frequency Noise Suppression (@ 1 MHz):**  
80 dB
- Dimensions:**  
(L x W x H)  
6.75 x 5.75 x 6.75 in
- Warranty:**  
One-year limited

NOTE: LC models have isolated filter banks. Each duplex outlet pair is filtered from the rest to prevent interference between connected equipment.

# Sola S1K/S3K

Uninterruptible Power Supply (UPS)

POWER  
CONDITIONING

## Standard Features

- Protects against most adverse power conditions, including: frequency variations, surge, noise, blackouts, lightning, spike, brownouts, and over and under voltages
- Data-line surge protection for phone or network included on every unit
- Greater uptime with intelligent power management, full-sequence battery testing and two-level overload protection

## Specifications

**Input Voltage Range (for online operation):**  
115 VAC: +20%/-25%

**Operating Frequency (online):**  
50/60 Hz  $\pm$ 1 Hz auto sensing

**Overload Capacity:**  
120%  $\pm$ 10% (Three minutes on line mode, 10 seconds on battery)

**Maximum Output Continuous:**  
375 watts

**Transfer Time:**  
Four ms typical

**On Battery Voltage:**  
115 VAC: 115 VAC rms  $\pm$ 10%

**Output Voltage Waveform:**  
Step sine wave at 115 V

**Output Protection:**  
Electronically limited

**Input Protection:**  
Circuit breaker

**Recharge Time (to 95% capacity):**  
Four hours

**Lightning & Surge Protection:**  
ANSI/IEEE C62.41 categories A & B, IEC801.4, 801.5

**Safety Certification:**  
115 VAC: UL listed to 1778, designed to meet UL497A, CSA certified to CSAC22.2 No. 107.1

**EMI Compliance:**  
115 VAC: FCC Class B

**Data Line Protection:**  
115 VAC: fax/modem, network

**Indicators:**  
Online/utility fail/overload/replace battery

**Audible Alarms:**  
Utility fail/overload/replace battery

**Dimensions:**  
(L x W x H)  
S1K: 5.3 x 3.8 x 12.6 in  
S2K: 8.3 x 5.5 x 17.2 in

**Warranty:**  
Two-year limited

## Approvals

## Part Number/Price

| Part # | Model #      | Capacity (Va/Watts) | Volts, Frequency In/Out | Typical Backup (Minutes) | Est. Weight | Input Plug/Output Receptacle | Price      |
|--------|--------------|---------------------|-------------------------|--------------------------|-------------|------------------------------|------------|
| 110812 | 520 VA S1K   | 520                 | 115/115,50/60 Hz        | 15                       | 12 lb       | 5-15P(4) 5-15R               | \$325.00   |
| 203635 | 1,000 VA S3K | 1,000/750           | 115/115,50/60 Hz        | 18                       | 39 lb       | 5-15P(4) 5-15R               | \$2,395.00 |

Note: 230 VAC versions available. Consult factory.

Note: Air around the above units must be free of dust, chemicals or other materials that corrode or contaminate

# Eaton 3S/5S

Uninterruptible Power Supply (UPS)

## Standard Features

- Five outlets with battery back up and surge protection
- Coax surge protection (5S)
- Replaceable battery

## Specifications

**Input Voltage Range (for online operation):**  
89 to 151 VAC (3S)  
93 to 138 VAC (5S)

**Operating Frequency (online):**  
50/60 Hz out sensing

**UPS and Surge Protection:**  
Both models

**Safety Markings:**  
UL, CUL, NOM

**Data Line Protection:**  
Yes

**Indicators:**  
Power, LED

**Alarms:**  
No

**Dimensions:**  
(L x W x H)  
3S: 3.4 x 5.5 x 13.2 in  
5S: 9.8 x 3.4 x 10.2 in

**Warranty:**  
Three-year limited

## Part Number/Price

| Part # | Model #  | Capacity (Va/Watts) | Volts, Frequency In/Out | Est. Weight | Input Plug/Output Receptacle | Price    |
|--------|----------|---------------------|-------------------------|-------------|------------------------------|----------|
| 154127 | Eaton 3S | 550/330             | 120 V                   | 10 lb       | NEMA Type 5-15R              | \$165.00 |
| 154128 | Eaton 5S | 700/450             | 120 V                   | 16 lb       | NEMA Type 5-15R              | \$350.00 |

# Precision Industrial Weighing

## TABLE OF CONTENTS

### MINEBEA INTEC

|  |            |
|--|------------|
| <b>Midrics® Series</b> .....                                       | <b>848</b> |
| <i>Complete Scale</i>  |            |
| <b>Midrics 2® Series</b> .....                                     | <b>849</b> |
| <i>Midrics/Combics System</i>                                      |            |
| <b>Combics 2</b> .....   | <b>850</b> |
| <i>Complete Scale</i>  |            |
| <b>Midrics® 1 and 2 Series</b> .....                               | <b>851</b> |
| <i>Digital Weight Indicator</i>                                    |            |
| <b>Signum Series</b> .....   | <b>852</b> |
| <i>Complete Scale</i>  |            |
| <b>Combics 1</b> .....   | <b>854</b> |
| <i>Digital Weight Indicator</i>                                    |            |
| <b>Combics 2</b> .....   | <b>855</b> |
| <i>Digital Weight Indicator</i>                                    |            |
| <b>Combics 3</b> .....   | <b>856</b> |
| <b>PURO® SmallFlat</b> .....                                       | <b>857</b> |
| <i>Compact Single Display Scale</i>                                |            |
| <b>PURO® LargeFlat</b> .....                                       | <b>858</b> |
| <i>Compact Single Display Scale</i>                                |            |
| <b>PURO® SmallTall</b> .....                                       | <b>859</b> |
| <i>Compact Dual Display Scale</i>                                  |            |
| <b>PURO® LargeTall</b> .....                                       | <b>860</b> |
| <i>Compact Dual Display Scale</i>                                  |            |
| <b>PURO® LargeCount</b> .....                                      | <b>861</b> |
| <i>Counting Scale</i>  |            |
| <b>Combics</b> .....   | <b>862</b> |
| <i>Bench and Floor Platform Scales</i>                             |            |
| <b>IF Series</b> .....   | <b>863</b> |
| <i>Painted Steel Platform Scale</i>                                |            |
| <b>IF Series</b> .....   | <b>865</b> |
| <i>Stainless Steel Platform Scale</i>                              |            |
| <b>IS Series</b> .....   | <b>867</b> |
| <i>Industrial Scale Weighing Platform (not intrinsically safe)</i> |            |
| <b>Signum Ex Supreme, Explosion Proof</b> ....                     | <b>868</b> |
| <i>Bench Scale</i>   |            |
| <b>Combics 2 Ex, Explosion Proof</b> .....                         | <b>869</b> |
| <i>Digital Weight Indicator</i>                                    |            |
| <b>Combics, Explosion Proof</b> .....                              | <b>870</b> |
| <i>Bench and Floor Platform Scales</i>                             |            |
| <b>IF Series, Explosion Proof</b> .....                            | <b>871</b> |
| <i>Weighing Platform Scales</i>                                    |            |
| <b>Inteco</b> .....  | <b>873</b> |
| <i>Zinc-Plated Steel Star Mount Kits</i>                           |            |
| <b>Inteco</b> .....  | <b>874</b> |
| <i>Stainless Steel Star Mount Kits</i>                             |            |
| <b>PR6202</b> .....  | <b>875</b> |
| <i>Hygienic Weigh Module Kits</i>                                  |            |
| <b>Contego-Hygienic Weigh Module Kits</b> ....                     | <b>876</b> |
| <i>Lateral Cable Outlet</i>  |            |
| <b>PR5220 Ethernet TCP/IP Transmitter</b> .....                    | <b>877</b> |
| <b>PR5230 Fieldbus Transmitter</b> .....                           | <b>878</b> |
| <b>DIGI DSX-1000</b> .....   | <b>879</b> |
| <i>High Precision Checkweigher</i>                                 |            |

Product names, logos, brands and other trademarks featured  
or referred to within this publication are the property of their respective trademark holders.

PRECISION  
INDUSTRIAL WEIGHING

### Standard Features

- Capacities from 6 to 60 kg
- Four adjustable feet, level indicator on LCE and NCE
- Midrics 1 display for simple weighing tasks
- Optional accessories: User-installed interface kits, printer, external battery pack, software tools, panel mount kit

### Specifications

**Indicators:**

MIS1 - UR 20 mm LCD

**Power Supply:**

100 to 200 VAC, 50/60 Hz

**Readability:**

15,000 scale intervals

**Cable Length:**

2.5 m (8.2 ft)

**IP Rating:**

IP65

**Warranty:**

Two-year limited, pending evaluation

### Part Number/Price

| Part # | Minebea Part # | Dimensions      | # Load Cells | Capacity | Readability | Est. Weight | Price      |
|--------|----------------|-----------------|--------------|----------|-------------|-------------|------------|
| 103668 | MW1P1U-6DC-L   | 12.5 × 9.5 in   | 1            | 6 kg     | 0.5 g       | 22 lb       | \$1,650.00 |
| 103669 | MW1P1U-15DC-L  | 12.5 × 9.5 in   | 1            | 15 kg    | 1 g         | 24 lb       | \$1,650.00 |
| 103670 | MW1P1U-30ED-L  | 15.75 × 11.8 in | 1            | 30 kg    | 2 g         | 24 lb       | \$1,759.00 |
| 103671 | MW1P1U-60ED-L  | 15.75 × 11.8 in | 1            | 60 kg    | 5 g         | 24 lb       | \$1,787.00 |
| 103672 | MW1P1U-60FE-L  | 19.5 × 15.75 in | 1            | 60 kg    | 5 g         | 22 lb       | \$2,001.00 |

### Options/Accessories

| Part #  | Minebea Part # | Description                                   | Price    |
|---------|----------------|---|----------|
| 171727  | YDH12CWSUS     | Holder base mount for ED base                 | \$140.00 |
| Consult | Consult        | Stainless steel column                        | Consult  |
| 105607  | YDH02CISUS     | Wall-mount bracket, SST, tiltable             | \$116.00 |
| 193048  | YDC01SW        | Indicator dust cover pack of two              | \$93.00  |
| Consult | YBP03CIS       | Base for installing floor mounted option, SST | \$205.00 |
| Consult | YAS03MI        | Indicator panel mount option                  | \$196.00 |

### Custom Part No. Configuration

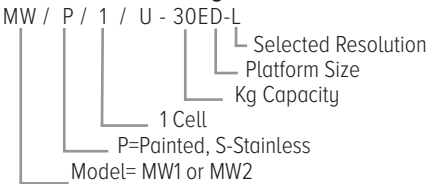

**Capacities**

6 kg × 0.5 g  
15 kg × 1 g  
30 kg × 2 g  
60 kg × 5 g

**Platform Sizes**

DC = 12.5 × 9.5 in  
ED = 15.75 × 11.8 in  
FE = 19.5 × 15.75 in

## Standard Features

- Four adjustable feet, level indicator on LCE and NCE
- Midrics 2 with 10-key touchpad and application programs
- Midrics 2 application programs - counting, checkweighing, classification, totalizing, net-total formulation, animal weighing, percent weighing, neutral measurement
- Optional accessories: User-installed interface kits, printer, external battery pack, software tools, panel mount kit

## Specifications

### Power Supply:

100 to 200 VAC, 50/60 Hz

### Readability:

15,000 scale intervals

### Cable Length:

3 m (10 ft)

### IP Rating:

Painted: IP65

Stainless steel: IP67/IP68

### Warranty:

Two-year limited, pending evaluation

## Part Number/Price

| Part #                             | Minebea Part #  | Dimensions | Capacity        | Readability           | Est. Weight | Price      |
|------------------------------------|-----------------|------------|-----------------|-----------------------|-------------|------------|
| <b>Mild Steel with MIS2-U</b>      |                 |            |                 |                       |             |            |
| <b>156428</b>                      | MW2P1UE-10CC-I  | 10 × 10 in | 15 lb (6 kg)    | 0.0005 lb (0.0002 kg) | 18 lb       | \$1,765.00 |
| <b>156429</b>                      | MW2P1UE-50DD-I  | 12 × 12 in | 60 lb (30 kg)   | 0.002 lb (0.001 kg)   | 22 lb       | \$1,901.00 |
| <b>156430</b>                      | MW2P1UE-100EE-I | 18 × 18 in | 150 lb (60 kg)  | 0.005 lb (0.002 kg)   | 63 lb       | \$2,418.00 |
| <b>156431</b>                      | MW2P1UE-250GG-I | 24 × 24 in | 300 lb (150 kg) | 0.01 lb (0.005 kg)    | 118 lb      | \$4,382.00 |
| <b>Stainless Steel with MIS2-U</b> |                 |            |                 |                       |             |            |
| <b>156432</b>                      | MW2S1UE-10CC-I  | 10 × 10 in | 15 lb (6 kg)    | 0.0005 lb (0.0002 kg) | 18 lb       | \$2,459.00 |
| <b>156433</b>                      | MW2S1UE-50DD-I  | 12 × 12 in | 60 lb (30 kg)   | 0.002 lb (0.001 kg)   | 22 lb       | \$2,352.00 |
| <b>156434</b>                      | MW2S1UE-100EE-I | 18 × 18 in | 150 lb (60 kg)  | 0.005 lb (0.002 kg)   | 63 lb       | \$2,816.00 |
| <b>156435</b>                      | MW2S4UE-250GG-I | 24 × 24 in | 300 lb (150 kg) | 0.01 lb (0.005 kg)    | 118 lb      | \$7,185.00 |

## Options/Accessories

| Part #        | Minebea Part # | Description  | Price    |
|---------------|----------------|--|----------|
| <b>156440</b> | YDH01CWSUS     | Post mount assembly for 10 × 10 in platforms, 13 in high | \$315.00 |
| <b>156441</b> | YDH02CWSUS     | Post mount assembly for 12 × 12 in platforms, 19 in high | \$326.00 |
| <b>156442</b> | YDH03CWSUS     | Post mount assembly for 18 × 18 in platforms, 29 in high | \$384.00 |
| <b>193048</b> | YDC01SW        | Indicator dust cover pack of two                         | \$93.00  |

PRECISION  
INDUSTRIAL WEIGHING

Shown with optional post mount assembly

Application Note:  
Counting, checkweighing, differential weighing, percentage weighing, gross-net-tare, sorting, net-total, animal weighing, averaging, totalizing

Part Number/Price

| Part #                       | Minebea Part #   | Dimensions | Capacity        | Readability           | Est. Weight | Price      |
|------------------------------|------------------|------------|-----------------|-----------------------|-------------|------------|
| Mild Steel with CAISL2-U     |                  |            |                 |                       |             |            |
| 156409                       | CAW2P1U-10CC-I   | 10 × 10 in | 15 lb (6 kg)    | 0.0005 lb (0.0002 kg) | 20 lb       | \$2,384.00 |
| 156414                       | CAW2P1U-50DD-I   | 12 × 12 in | 60 lb (30 kg)   | 0.002 lb (0.001 kg)   | 24 lb       | \$2,421.00 |
| 156420                       | CAW2P1U-100EE-I  | 18 × 18 in | 150 lb (60 kg)  | 0.005 lb (0.002 kg)   | 65 lb       | \$2,780.00 |
| 156423                       | CAW2P1U-250GG-I  | 24 × 24 in | 300 lb (150 kg) | 0.01 lb (0.005 kg)    | 120 lb      | \$4,554.00 |
| Stainless Steel with CAIS2-U |                  |            |                 |                       |             |            |
| 156424                       | CAW2S1U-10CC-I   | 10 × 10 in | 15 lb (6 kg)    | 0.0005 lb (0.0002 kg) | 22 lb       | \$2,965.00 |
| 156425                       | CAW2S1U-50DD-I   | 12 × 12 in | 60 lb (30 kg)   | 0.002 lb (0.001 kg)   | 30 lb       | \$3,145.00 |
| 156426                       | CAW2S1U-100EE-I  | 18 × 18 in | 150 lb (60 kg)  | 0.005 lb (0.002 kg)   | 68 lb       | \$3,832.00 |
| 156427                       | CAW2S4UR-250GG-I | 24 × 24 in | 300 lb (150 kg) | 0.01 lb (0.005 kg)    | 127 lb      | \$7,221.00 |

CAW2P are an IP65 mild steel base with an IP44 indicator  
CAW2S are an IP67 stainless steel base with an IP69K indicator

Options/Accessories

| Part #  | Minebea Part # | Description  | Price    |
|---------|----------------|--|----------|
| 156440  | YDH01CWSUS     | Post mount assembly for 10 × 10 in platforms, 13 in high | \$315.00 |
| 156441  | YDH02CWSUS     | Post mount assembly for 12 × 12 in platforms, 19 in high | \$326.00 |
| 156442  | YDH03CWSUS     | Post mount assembly for 18 × 18 in platforms, 29 in high | \$384.00 |
| 171727  | YDH12CWSUS     | Bench mount bracket                                      | \$140.00 |
| 105607  | YDH02CISUS     | Tilttable wall mount bracket                             | \$116.00 |
| Consult | 69CW0126       | Power supply   | Consult  |

Standard Features

- Amber backlit LCD display, 0.8 in, 13 segment
- External calibration routine
- RS-232C
- Numeric keypad (with two IDs) for entering identifier codes and preset tares
- Info key for quick and easy display of tare input and ID codes
- Date/time fully integrated
- Three built-in LED checkweighing lights
- Bar graph weighing range indicator
- Optional bar code scanner for preset tare, reference weight and ID entry
- Stored customer -specific data records
- Two scale connections, analog or digital

Specifications

- Supply Voltage:**  
9V
- Power Requirements:**  
120 to 240 VAC, 17 W/23 VA maximum
- Indicator Housing:**  
AISI 304 stainless steel
- Indicator Dimensions:**  
(L × W × H)  
11.9 × 7.4 × 3.5 in  
(302.3 × 188 × 89 mm)
- Operating Temperature:**  
14 °F to 104 °F (-10 °C to 40 °C)
- Cable Length:**  
3 m (10 ft)
- Warranty:**  
Two-year limited, pending evaluation

MINEBEA INTEC

# Midrics® 1 and 2 Series

Digital Weight Indicator

## Part Number/Price

| Part # | Minebea Part # | Description   | Price      |
|--------|----------------|---|------------|
| 155855 | MIS1UR-V1      | Midrics 1, wall bracket (table top versions with U bracket) | \$785.00   |
| 155857 | MIS1U-L9       | Midrics 1, wall bracket, internal battery pack              | \$1,318.00 |
| 155856 | MIS2UR-V2      | Midrics 2, wall bracket (table top versions with U bracket) | \$885.00   |
| 155859 | MIS2U-L9       | Midrics 2, wall bracket, internal battery pack              | \$1,462.00 |

## Options/Accessories

| Part #  | Minebea Part # | Description  | Price    |
|---------|----------------|--|----------|
| 155860  | YD001M-232CLK  | Replacement RS-232 interface and clock                   | \$276.00 |
| 103044  | YDA01M-20MA    | Analog current output, 0-20 mA, 4-20 mA, 0-10 V (16-bit) | \$544.00 |
| 155805  | YCC01-USBM2    | Connecting cable from RS-232 to USB connector, 2 m       | \$191.00 |
| 155806  | YCC02-D25F6    | Connecting cable for accessories 25-Pin D-SUB female     | \$312.00 |
| Consult | YAS03-M1       | Panel mount option                                       | Consult  |
| 193048  | YDC01SW        | Dust cover pack of two                                   | \$93.00  |
| 171727  | YDH12CWSUS     | Bracket, bench mount for DC, ED, and FE                  | \$140.00 |

## Standard Features

- Backlit 14-segment, 20 mm LCD display
- Wall-mount bracket
- Time and date
- RS-232 and clock (V1 and V2 models only)
- Midrics 2 additional feature
  - Numerical keyboard
- Applications
  - Weighing
  - Counting
  - Checkweighing
  - Sorting (3 or 5 classes)
  - Totalizing
  - Net-total
  - Animal weighing
  - Weighing in percent
  - Neutral measurement

## Options

- 4-20 mA

## Specifications

### Load Cell Connection:

Excitation voltage 8.4V  
4 or 6 conductor

### Power Requirements:

100 to 240 VAC (-15/10) 50/60 Hz, Max 17 W/23 VA

### Power Cord:

3 m (10 ft)

### Housing:

304 stainless steel enclosure

### Dimensions:

(L × W × H)  
9.37 × 6.50 × 3.70 in  
(238 × 165 × 94 mm)

### Operating Temperature:

14 °F to 104 °F (-10 °C to 40 °C)

### IP Rating:

IP65

### Net Weight:

5 lb (2.3 kg)

### Warranty:

Two-year limited, pending evaluation

### Approvals:

NTEP Class III

PRECISION  
INDUSTRIAL WEIGHING

PRECISION  
INDUSTRIAL WEIGHING

| Weighing Technology                         | Indicator Options  | Capacity                | Readability            | Included                         |
|---|--|-------------------------|------------------------|----------------------------------|
| SIWRDCP (Load Cell)                         | Applications level 1 - Tare, Zero, Weight Toggle OR Application level 3 - Tare, Zero, Counting, Checkweighing, IDs | 3, 6, 15, 35, and 60 kg | 30,000 d               | IP65, RS-232, detachable display |
| SIWADCP (Temperature Compensated Load Cell) |  | 7, 16, 35 and 65 kg     | 70,000 d               | IP65, RS-232                     |
| SIWSDCP (Monolithic)                        |  | 6, 16 and 35 kg         | 160,000 d to 600,000 d | IP65, RS-232, detachable display |

Standard Features

- Compact scale built as custom
- Painted steel frame with a stainless steel cover
- Available in three indicator models: 6, 14 or 28 keys
- Available in three weighing technologies - load cell, mechatronic or monolithic
- Resolution 35,000 d to 350,000 d
- Built-in motorized calibration weight (Signum Supreme)
- RS-232 output

Specifications

- Platform Size:**  
13.8 × 9.5 in (351 × 241 mm)
- Power:**  
Multi-range, 110 to 240 V
- Operating Temperature:**  
14 °F to 104 °F (-10 °C to 40 °C)
- Measurement Technology:**  
SIWRDCP-Load cell signum regular  
SIWADCP-Mechatronic cell-advanced  
SIWSDCP-Monolithic-supreme
- IP Rating:**  
IP65
- Cable Length:**  
Display: 6 ft (1.83 m) approximately
- Warranty:**  
Two-year limited, pending evaluation

## Part Number/Price

| Part # | Minebea Part # | Dimensions    | # Load Cells | Application Level | Capacity | Readability | Est. Weight | Price      |
|--------|----------------|---------------|--------------|-------------------|----------|-------------|-------------|------------|
| 103665 | SIWADCP-V3     | 13.7 × 9.5 in | 1            | 1                 | 7 kg     | 0.1 g       | 29 lb       | \$2,838.00 |
| 103666 | SIWADCP-V4     | 13.7 × 9.5 in | 1            | 3                 | 7 kg     | 0.1 g       | 29 lb       | \$3,624.00 |
| 105853 | SIWADCP-V5     | 13.7 × 9.5 in | 1            | 3                 | 35 kg    | 0.5 g       | 29 lb       | \$3,672.00 |
| 105854 | SIWADCP-V6     | 13.7 × 9.5 in | 1            | 3                 | 65 kg    | 1 g         | 29 lb       | \$3,689.00 |
| 105855 | SIWRDCP-V6     | 13.7 × 9.5 in | 1            | 1                 | 3 kg     | 0.1 g       | 29 lb       | \$2,096.00 |
| 103657 | SIWRDCP-V7     | 13.7 × 9.5 in | 1            | 1                 | 6 kg     | 0.2 g       | 29 lb       | \$2,119.00 |
| 103658 | SIWRDCP-V8     | 13.7 × 9.5 in | 1            | 1                 | 15 kg    | 0.5 g       | 29 lb       | \$2,138.00 |
| 103659 | SIWRDCP-V9     | 13.7 × 9.5 in | 1            | 1                 | 35 kg    | 1 g         | 29 lb       | \$2,161.00 |
| 103660 | SIWRDCP-V10    | 13.7 × 9.5 in | 1            | 1                 | 60 kg    | 2 g         | 29 lb       | \$2,135.00 |
| 151372 | SIWSBBP-V16    | 7.1 × 7.1 in  | 1            | 1                 | 3 kg     | 0.01 g      | 16.5 lb     | \$5,367.00 |
| 151373 | SIWSBBP-V17    | 7.1 × 7.1 in  | 1            | 1                 | 6 kg     | 0.01 g      | 16.5 lb     | \$6,480.00 |
| 151374 | SIWSDCP-V18    | 13.7 × 9.5 in | 1            | 1                 | 16 kg    | 0.1 g       | 29 lb       | \$6,360.00 |
| 151375 | SIWSDCP-V19    | 13.7 × 9.5 in | 1            | 1                 | 35 kg    | 0.1 g       | 29 lb       | \$6,937.00 |
| 151376 | SIWRDCP-V20    | 13.7 × 9.5 in | 1            | 3                 | 6 kg     | 0.2 g       | 29 lb       | \$2,910.00 |
| 151377 | SIWRDCP-V21    | 13.7 × 9.5 in | 1            | 3                 | 15 kg    | 0.5 g       | 29 lb       | \$2,930.00 |
| 151378 | SIWRDCP-V22    | 13.7 × 9.5 in | 1            | 3                 | 35 kg    | 1 g         | 29 lb       | \$2,950.00 |
| 151379 | SIWRDCP-V23    | 13.7 × 9.5 in | 1            | 3                 | 60 kg    | 2 g         | 29 lb       | \$2,970.00 |
| 151410 | SIWADCP-V24    | 13.7 × 9.5 in | 1            | 1                 | 16 kg    | 0.2 g       | 29 lb       | \$2,860.00 |
| 151411 | SIWADCP-V25    | 13.7 × 9.5 in | 1            | 1                 | 35 kg    | 0.5 g       | 29 lb       | \$2,890.00 |

## Options/Accessories

| Part #  | Minebea Part # | Description   | Price      |
|---------|----------------|---|------------|
| 36907   | YDP21          | Data printer, statistics and T/D functions, 5 ft cable (requires 83248) | \$1,325.00 |
| 31106   | 6906918        | Ribbon  | \$100.00   |
| 31103   | 6906937        | Paper   | \$70.00    |
| 83248   | YCC01-0016M3   | Cable, 9.8 ft, 12-Pin round to 25 D-Sub female                          | \$443.00   |
| 105607  | YDH02CISUS     | Wall mount bracket  | \$116.00   |
| 153218  | YDH01P         | Column for DC platforms, 19 in  | \$670.00   |
| 155884  | YDH02P         | Column to BBP   | \$731.00   |
| 155804  | YCC05-001M5    | RS-232 cable, 25-Pin D-sub male to 9/25-Pin D-sub female                | \$152.00   |
| 193048  | YDC01SW        | Dust cover pack of two  | \$93.00    |
| 194664  | YDO01CS-ETH    | Ethernet option (for DCP & EDG models only)                             | \$881.00   |
| 199894  | YDO03SW-ETH    | Ethernet option (for BBP models only)                                   | \$881.00   |
| Consult | 69CW0126       | Power cord  | Consult    |

PRECISION  
INDUSTRIAL WEIGHING

Application Note:

Combics 1 indicator is designed for use with both Combics, IF and IS series platforms. However, various accessories may differ and are application dependent.

Part Number/Price

| Part # | Minebea Part # | Description                   | Est. Weight | Price      |
|--------|----------------|-------------------------------|-------------|------------|
| 102396 | CAISL1-U       | IP44 protection rated         | 7.5 lb      | \$1,369.00 |
| 102398 | CAIS1-U        | IP69K protection rated        | 7.5 lb      | \$1,840.00 |
| 115668 | CAISL1-UV1     | IP44, controller for IS base  | 7.5 lb      | \$1,919.00 |
| 115671 | CAIS1-UV1      | IP69K, controller for IS base | 7.5 lb      | \$2,208.00 |

Options/Accessories

| Part # | Minebea Part # | Description  | Price      |
|--------|----------------|--|------------|
| 105607 | YDH02CISUS     | Wall mount bracket                                       | \$116.00   |
| 171727 | YDH12CWSUS     | Bench mount bracket                                      | \$140.00   |
| 156440 | YDH01CWSUS     | Post mount assembly for 10 × 10 in platforms, 13 in high | \$315.00   |
| 156441 | YDH02CWSUS     | Post mount assembly for 12 × 12 in platforms, 19 in high | \$326.00   |
| 156442 | YDH03CWSUS     | Post mount assembly for 18 × 18 in platforms, 29 in high | \$384.00   |
| 103049 | YAS02MI        | 24 V industrial power supply                             | \$237.00   |
| 162640 | YDO02C-ETH     | Ethernet TCP/IP  | \$1,050.00 |
| 155826 | YDO02C-AO      | Analog output, 0-20 mA, 4-20 mA, 0-10 V                  | \$1,050.00 |
| 193049 | YDC01CI        | Dust cover pack of two                                   | \$92.00    |
| Cables |                |  |            |
| 155804 | YCC05-001M2    | RS-232 9/25-Pin D-Sub female, 1.5 m, IP44                | \$152.00   |
| 155805 | YCC01-USBM2    | RS-232 to USB connector, 2 m IP44                        | \$191.00   |
| 155806 | YCC02-D25F6    | RS-232 open to 25 D-Sub female                           | \$312.00   |

Standard Features

- Amber backlit LCD display, 0.8 in
- External calibration routine
- RS-232C
- On/Off, Zero, Tare, Print/Data keys
- Function keys for: Gross/net toggle; three-way unit toggle; 10X higher resolution toggle
- Automatic tare feature
- One scale connection

Specifications

Load Cell Connection:

4 or 6 wire

Excitation Voltage:

9V

Power Requirements:

120 to 240 VAC, 17 W/23 VA maximum

Housing:

AISI 304 stainless steel

Dimensions:

(L × W × H)  
11.9 × 7.4 × 3.5 in  
(302 × 188 × 90 mm)

Operating Temperature:

14 °F to 104 °F (-10 °C to 40 °C)

IP Rating:

IP44, IP69K

Net Weight:

5 lb (2.3 kg)

Warranty:

Two-year limited, pending evaluation

**Application Note:**

Combics 2 and Combics 3 indicators are designed for use with both Combics, IF and IS series platforms. However, various accessories may differ and are application dependent.

Applications Software Pre-installed:

Counting, checkweighing, differential weighing, percentage weighing, gross-net-tare, sorting, net-total, animal weighing, averaging, totalizing

**Part Number/Price**

| Part # | Minebea Part # | Description                   | Est. Weight | Price      |
|--------|----------------|-------------------------------|-------------|------------|
| 102402 | CAISL2-U       | IP44 protection rated         | 7.5 lb      | \$1,706.00 |
| 102404 | CAIS2-U        | IP69K protection rated        | 7.5 lb      | \$2,180.00 |
| 115670 | CAISL2-UV1     | IP44, controller for IS base  | 7.5 lb      | \$2,233.00 |
| 115673 | CAIS2-UV1      | IP69K, controller for IS base | 7.5 lb      | \$2,639.00 |

**Options/Accessories**

| Part #        | Minebea Part # | Description  | Price      |
|---------------|----------------|--|------------|
| 105607        | YDH02CISUS     | Wall mount bracket                                       | \$116.00   |
| 171727        | YDH12CWSUS     | Bench mount bracket                                      | \$140.00   |
| 156440        | YDH01CWSUS     | Post mount assembly for 10 × 10 in platforms, 13 in high | \$315.00   |
| 156441        | YDH02CWSUS     | Post mount assembly for 12 × 12 in platforms, 19 in high | \$326.00   |
| 156442        | YDH03CWSUS     | Post mount assembly for 18 × 18 in platforms, 29 in high | \$384.00   |
| 103049        | YAS02MI        | 24 V industrial power supply                             | \$237.00   |
| 162640        | YDO02C-ETH     | Ethernet TCP/IP  | \$1,050.00 |
| 155826        | YDO02C-A0      | Analog output, 0-20 mA, 4-20 mA, 0-10 V                  | \$1,050.00 |
| 193049        | YDC01CI        | Dust cover pack of two                                   | \$92.00    |
| <b>Cables</b> |                |  |            |
| 155804        | YCC05-001M2    | RS-232 9/25-Pin D-Sub female, 1.5 m, IP44                | \$152.00   |
| 155805        | YCC01-USBM2    | RS-232 to USB connector, 2 m IP44                        | \$191.00   |
| 155806        | YCC02-D25F6    | RS-232 open to 25 D-Sub female                           | \$312.00   |

**Standard Features**

- Amber backlit LCD display, 0.8 in, 13-segment
- External calibration routine
- RS-232C
- On/Off, Zero, Tare, Print/Data keys
- Function keys for: Gross/net toggle; three-way unit toggle; 10X higher resolution toggle
- Numeric keypad with two IDs for entering identifier codes and preset tare
- Info key for quick and easy display of tare input and ID codes
- Date/time fully integrated
- GMP compliant printable record
- NICE Label Express FlexiPrint compatible
- Platform toggling and four function keys
- Three built-in LED checkweighing lights
- Bar graph weighing range indicator
- Application data and totalization memory stored in battery-backed RAM
- Optional bar code scanner for preset tare, reference weight and ID entry
- Stored customer-specific data records
- Optional two scale connections, analog or digital

**Specifications**

**Load Cell Connection:**

4 or 6 wire

**Excitation Voltage:**

9 V

**Power Requirements:**

120 to 240 VAC, 17 W/23 VA maximum

**Housing:**

AISI 304 stainless steel

**Dimensions:**

(L × W × H)  
 11.9 × 7.4 × 3.5 in  
 (302 × 188 × 90 mm)

**Operating Temperature:**

14 °F to 104 °F (-10 °C to 40 °C)

**IP Rating:**

IP44, IP69K

**Net Weight:**

5 lb (2.3 kg)

**Warranty:**

Two-year limited, pending evaluation

Combics 2 and Combics 3 indicators are designed for use with both Combics, IF and IS series platforms. However, various accessories may differ and are application dependent.

Applications Software Pre-installed:

Counting, checkweighing, differential weighing, percentage weighing, gross-net-tare, sorting, net-total, animal weighing

Custom Applications Packages:

Single component batching BASIC  
Single component batching PRO

**Standard Features**

- IP protection rating (IP44, IP69K)
- Amber backlit LCD display
- On/Off Zero, Tare, Print/Data keys
- Function keys for: Gross/net toggle; three-way unit toggle; 10X higher resolution toggle
- Keypad with two IDs for entering identifier codes and preset tare
- Info key for quick and easy display of tare input and ID codes
- Date/time fully integrated
- GMP/GLP printable record
- Platform toggling and four function keys
- Three built-in LED checkweighing lights
- Bar graph weighing range indicator
- Application data and totalization memory stored in battery-backed RAM
- Optional bar code scanner for preset tare, reference weight and ID entry
- Stored customer-specific data records
- Key for toggling between weighing applications, and five soft keys with text-supported user guidance
- Input functions for entering up to four alphanumeric ID texts

**Part Number/Price**

| Part #  | Minebea Part # | Description                   | Est. Weight | Price      |
|---------|----------------|-------------------------------|-------------|------------|
| 102405  | CAISL3-U       | IP44 protection rated         | 7.5 lb      | \$2,273.00 |
| Consult | CAISL3-UV1     | IP44, controller for IS base  | 7.5 lb      | \$2,207.00 |
| 102407  | CAIS3-U        | IP69K protection rated        | 7.5 lb      | \$2,740.00 |
| 115674  | CAIS3-UV1      | IP69K, controller for IS base | 7.5 lb      | \$3,146.00 |

**Options/Accessories**

| Part #        | Minebea Part # | Description  | Price      |
|---------------|----------------|--|------------|
| 105607        | YDH02CISUS     | Wall mount bracket                                       | \$116.00   |
| 171727        | YDH12CWSUS     | Bench mount bracket                                      | \$140.00   |
| 156440        | YDH01CWSUS     | Post mount assembly for 10 × 10 in platforms, 13 in high | \$315.00   |
| 156441        | YDH02CWSUS     | Post mount assembly for 12 × 12 in platforms, 19 in high | \$326.00   |
| 156442        | YDH03CWSUS     | Post mount assembly for 18 × 18 in platforms, 29 in high | \$384.00   |
| 103049        | YAS02MI        | 2 V industrial power supply                              | \$237.00   |
| 155826        | YDO02C-A0      | Analog output, 0-20 mA, 4-20 mA, 0-10 V                  | \$1,050.00 |
| 162640        | YDO02C-ETH     | Ethernet TCP-IP  | \$1,050.00 |
| 193049        | YDC01CI        | Dust cover pack of two                                   | \$92.00    |
| <b>Cables</b> |                |  |            |
| 155804        | YCC05-001M2    | RS-232 9/25-Pin D-Sub female, 1.5 m, IP44                | \$152.00   |
| 155805        | YCC01-USBM2    | RS-232 to USB connector, 2 m IP44                        | \$191.00   |
| 155806        | YCC02-D25F6    | RS-232 open to 25 D-Sub female                           | \$312.00   |

**Specifications**

**Load Cell Connection:**

4 or 6 wire

**Supply Voltage:**

9V

**Power Requirements:**

120 to 240 VAC, 17 W/23 VA maximum

**Housing:**

AISI 304 stainless steel

**Dimensions:**

(L × W × H)  
11.9 × 7.4 × 3.5 in  
(302 × 188 × 90 mm)

**Operating Temperature:**

14 °F to 104 °F (-10 °C to 40 °C)

**Net Weight:**

5 lb (2.3 kg)

**Warranty:**

Two-year limited, pending evaluation

Standard Features

- Large, bright LED display
- Traffic light function
- Built-in USB-C and USB-A
- Three LED (yellow, green, red) indicator lights with configurable operation and alert beeper

Specifications

- Power:**  
100 to 240V, 50/60 Hz AC adapter  
Internal battery, rechargeable lithium battery
- Battery Operation Time:**  
Up to 500 hours continuous use between recharges with 12 hour recharge time
- Rating/Material:**  
ABS housing/stainless steel 304 load plate, IP43
- Display:**  
LCD, up to 1.4 in (35 mm), six-digit, 14-segment, white backlight
- Operating Temperature:**  
14 °F to 104 °F (-10 °C to 40 °C)
- Warranty:**  
Two-year limited, pending evaluation

Part Number/Price

| Part # | Minebea Part # | Description                      | Price    |
|--------|----------------|----------------------------------|----------|
| 218574 | EF-SF2-P1      | 3 × 0.0001 lb (1.5 × 0.00005 kg) | \$450.00 |
| 218575 | EF-SF2-P3      | 6 × 0.0002 lb (3 × 0.0001 kg)    | \$450.00 |
| 218576 | EF-SF2-P6      | 15 × 0.0005 lb (6 × 0.0002 kg)   | \$450.00 |
| 218577 | EF-SF2-P15     | 30 × 0.001 lb (15 × 0.0005 kg)   | \$450.00 |
| 218578 | EF-SF2-P30     | 60 × 0.002 lb (30 × 0.001 kg)    | \$450.00 |

Options/Accessories

| Part # | Description               | Price   |
|--------|---------------------------|---------|
| 218599 | Replacement power adapter | \$80.00 |

Dimensions

| SmallFlat |                   |   |                  |
|-----------|-------------------|---|------------------|
| A         | 9.69 in (246 mm)  | D | 3.99 in (101 mm) |
| B         | 11.90 in (302 mm) | E | 9.76 in (248 mm) |
| C         | 8.67 in (220 mm)  | F | 1.57 in (Ø40 mm) |

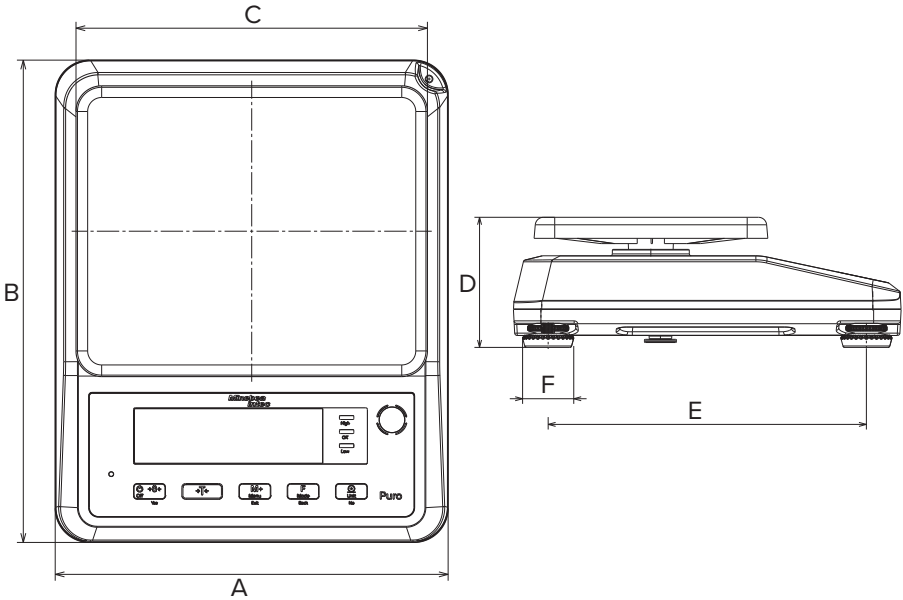

PRECISION  
INDUSTRIAL WEIGHING

PRECISION  
INDUSTRIAL WEIGHING

Part Number/Price

| Part # | Minebea Part # | Description                      | Price    |
|--------|----------------|----------------------------------|----------|
| 218579 | EF-LF2-P1      | 3 × 0.0001 lb (1.5 × 0.00005 kg) | \$632.00 |
| 218580 | EF-LF2-P3      | 6 × 0.0002 lb (3 × 0.0001 kg)    | \$632.00 |
| 218581 | EF-LF2-P6      | 15 × 0.0005 lb (6 × 0.0002 kg)   | \$632.00 |
| 218582 | EF-LF2-P15     | 30 × 0.001 lb (15 × 0.0005 kg)   | \$632.00 |
| 218583 | EF-LF2-P30     | 60 × 0.002 lb (30 × 0.001 kg)    | \$632.00 |

Options/Accessories

| Part # | Description               | Price   |
|--------|---------------------------|---------|
| 218599 | Replacement power adapter | \$80.00 |

Dimensions

| LargeFlat |                   |   |                   |
|-----------|-------------------|---|-------------------|
| A         | 12.21 in (310 mm) | E | 3.43 in (87 mm)   |
| B         | 11.90 in (302 mm) | F | 10.00 in (254 mm) |
| C         | 11.08 in (281 mm) | G | 1.57 in (Ø40 mm)  |
| D         | 7.14 in (181 mm)  |   |                   |

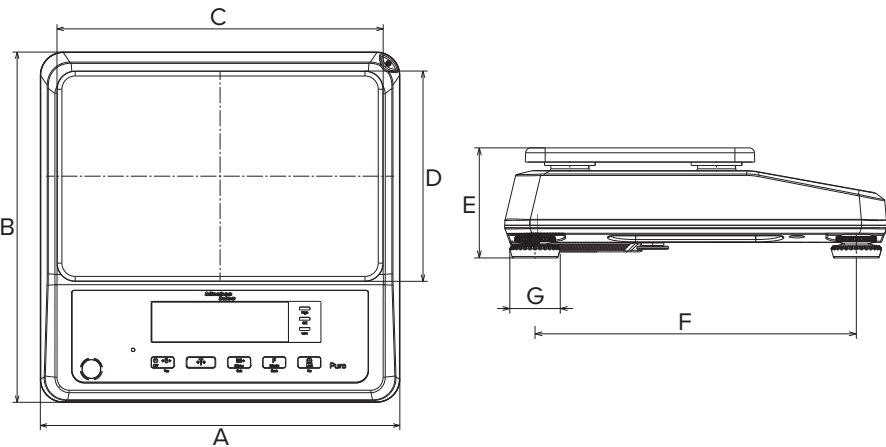

Standard Features

- Large, bright LED display
- Traffic light function
- Built-in RS-232, USB-C and USB-A
- Three LED (yellow, green, red) indicator lights with configurable operation and alert beeper
- Smart connectivity and application packages

Specifications

- Power:**  
100 to 240V, 50/60 Hz AC adapter  
Internal battery, rechargeable lithium battery
- Battery Operation Time:**  
Up to 500 hours continuous use between recharges with 12 hour recharge time
- Rating/Material:**  
ABS housing/stainless steel 304 load plate, IP43
- Display:**  
LCD, up to 1.4 in (35 mm), six-digit, 14-segment, white backlight
- Operating Temperature:**  
14 °F to 104 °F (-10 °C to 40 °C)
- Warranty:**  
Two-year limited, pending evaluation

## Standard Features

- Large front and rear display
- Traffic light function
- Battery powered
- Built-in USB-C and USB-A

## Specifications

### Power:

100 to 240V, 50/60 Hz AC adapter  
 Internal battery, rechargeable lithium battery

### Battery Operation Time:

Up to 500 hours continuous use between recharges  
 with 12 hour recharge time

### Rating/Material:

ABS housing/stainless steel 304 load plate, IP43

### Display:

Front and rear LCD, up to 1.4 in (35 mm), six-digit,  
 14-segment, white backlight

### Operating Temperature:

14 °F to 104 °F (-10 °C to 40 °C)

### Warranty:

Two-year limited, pending evaluation

## Part Number/Price

| Part # | Minebea PN | Description                      | Price    |
|--------|------------|----------------------------------|----------|
| 218584 | EF-ST2-P1  | 3 × 0.0001 lb (1.5 × 0.00005 kg) | \$542.00 |
| 218585 | EF-ST2-P3  | 6 × 0.0002 lb (3 × 0.0001 kg)    | \$542.00 |
| 218586 | EF-ST2-P6  | 15 × 0.0005 lb (6 × 0.0002 kg)   | \$542.00 |
| 218587 | EF-ST2-P15 | 30 × 0.001 lb (15 × 0.0005 kg)   | \$542.00 |
| 218588 | EF-ST2-P30 | 60 × 0.002 lb (30 × 0.001 kg)    | \$542.00 |

## Options/Accessories

| Part # | Description               | Price   |
|--------|---------------------------|---------|
| 218599 | Replacement power adapter | \$80.00 |

## Dimensions

| SmallTall |                   |   |                  |
|-----------|-------------------|---|------------------|
| A         | 9.69 in (246 mm)  | E | 5.43 in (138 mm) |
| B         | 11.90 in (302 mm) | F | 9.76 in (248 mm) |
| C         | 8.67 in (220 mm)  | G | 1.57 in (Ø40 mm) |
| D         | 7.17 in (182 mm)  |   |                  |

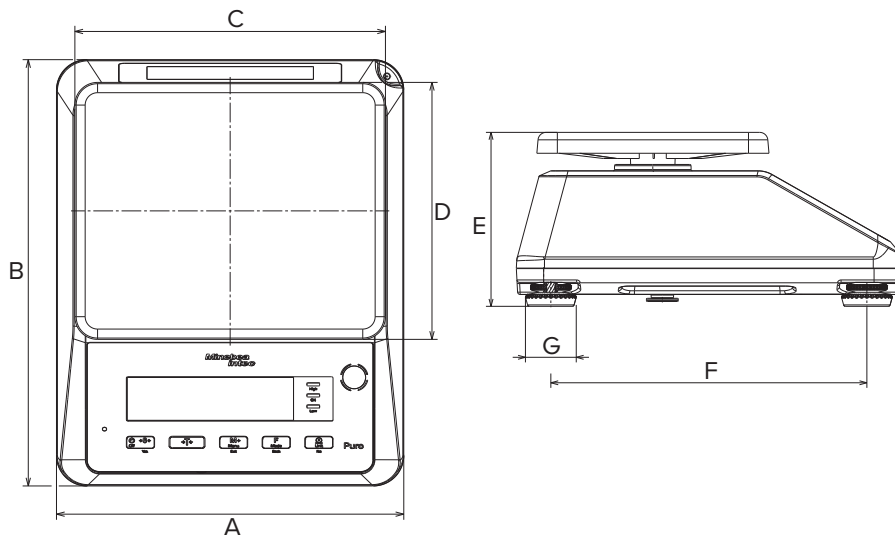

### Standard Features

- Large front and rear display
- Traffic light function
- Battery powered
- Built-in USB-C

### Specifications

**Power:**  
100 to 240V, 50/60 Hz AC adapter  
Internal battery, rechargeable lithium battery

**Battery Operation Time:**  
Up to 500 hours continuous use between recharges with 12 hour recharge time

**Rating/Material:**  
ABS housing/stainless steel 304 load plate, IP43

**Display:**  
Front and rear LCD, up to 1.4 in (35 mm), six-digit, 14-segment, white backlight

**Operating Temperature:**  
14 °F to 104 °F (-10 °C to 40 °C)

**Warranty:**  
Two-year limited, pending evaluation

### Part Number/Price

| Part # | Minebea Part # | Description                      | Price    |
|--------|----------------|----------------------------------|----------|
| 218589 | EF-LT2-P1      | 3 × 0.0001 lb (1.5 × 0.00005 kg) | \$697.00 |
| 218590 | EF-LT2-P3      | 6 × 0.0002 lb (3 × 0.0001 kg)    | \$697.00 |
| 218591 | EF-LT2-P6      | 15 × 0.0005 lb (6 × 0.0002 kg)   | \$697.00 |
| 218592 | EF-LT2-P15     | 30 × 0.001 lb (15 × 0.0005 kg)   | \$697.00 |
| 218593 | EF-LT2-P30     | 60 × 0.002 lb (30 × 0.001 kg)    | \$697.00 |

### Options/Accessories

| Part # | Description               | Price   |
|--------|---------------------------|---------|
| 218599 | Replacement power adapter | \$80.00 |

### Dimensions

| LargeTall |                   |   |                   |
|-----------|-------------------|---|-------------------|
| A         | 12.21 in (310 mm) | E | 4.76 in (121 mm)  |
| B         | 11.90 in (302 mm) | F | 10.00 in (254 mm) |
| C         | 11.08 in (281 mm) | G | 1.57 in (Ø40 mm)  |
| D         | 7.14 in (181 mm)  |   |                   |

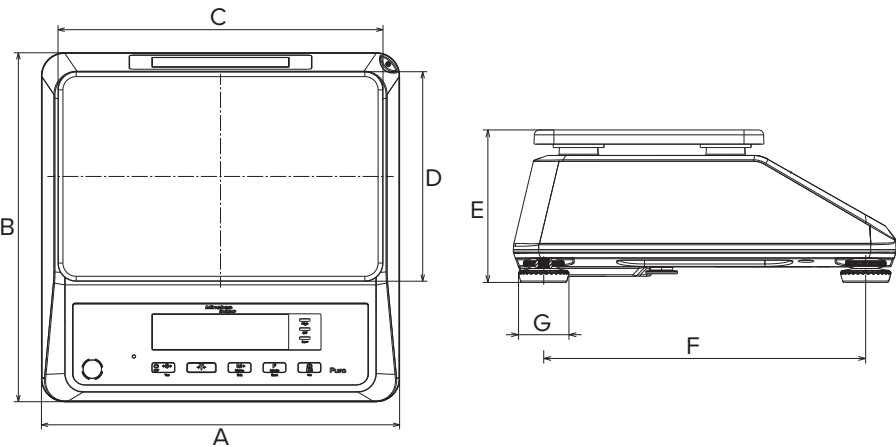

PRECISION

INDUSTRIAL WEIGHING

Standard Features

- Three large front displays
- Traffic light function
- Battery powered
- Easy charging via USB-C
- Built-in second ADC

Specifications

- Power:**  
100 to 240V, 50/60 Hz AC adapter  
Internal battery, rechargeable lithium battery
- Battery Operation Time:**  
Up to 500 hours continuous use between recharges with 12 hour recharge time
- Rating/Material:**  
ABS housing/stainless steel 304 load plate, IP43
- Display:**  
Three windows, LCD, up to 1.4 in (35 mm), six-digit, 14-segment, white backlight
- Operating Temperature:**  
14 °F to 104 °F (-10 °C to 40 °C)
- Warranty:**  
Two-year limited, pending evaluation

Part Number/Price

| Part # | Minebea Part # | Description                      | Price    |
|--------|----------------|----------------------------------|----------|
| 218594 | EF-LT-3-P1     | 3 × 0.0001 lb (1.5 × 0.00005 kg) | \$749.00 |
| 218595 | EF-LT-3--P3    | 6 × 0.0002 lb (3 × 0.0001 kg)    | \$749.00 |
| 218596 | EF-LT-3--P6    | 15 × 0.0005 lb (6 × 0.0002 kg)   | \$749.00 |
| 218597 | EF-LT-3--P15   | 30 × 0.001 lb (15 × 0.0005 kg)   | \$749.00 |
| 218598 | EF-LT-3--P30   | 60 × 0.002 lb (30 × 0.001 kg)    | \$749.00 |

Options/Accessories

| Part # | Description               | Price   |
|--------|---------------------------|---------|
| 218599 | Replacement power adapter | \$80.00 |

Dimensions

| LargeCount |                   |   |                   |
|------------|-------------------|---|-------------------|
| A          | 12.21 in (310 mm) | E | 4.74 in (120 mm)  |
| B          | 11.90 in (302 mm) | F | 10.00 in (254 mm) |
| C          | 11.08 in (281 mm) | G | 1.57 in (Ø40 mm)  |
| D          | 7.14 in (181 mm)  |   |                   |

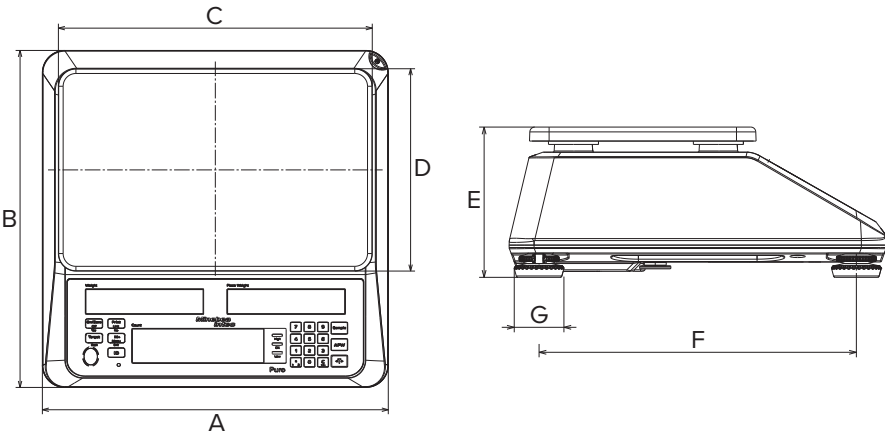

PRECISION  
INDUSTRIAL WEIGHING

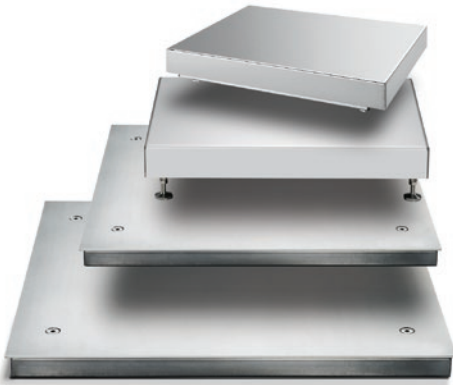

Standard Features

- One or four load cells (as noted)
- NTEP Certified (up to 5,000e) and capable of up to 30,000d for Non-NTEP
- Compatible with all Rice Lake and Combics indicators (30,000d not guaranteed with Rice Lake instrumentation)

Optional Configurations

- Complete selection of pit frames for flush mounting available
- R2 - electropolished 316T, stainless steel
- T1 - pressure lift system (only available for II platforms and larger)
- Drive-on ramps
- Pit frame
- Mild steel painted or 304 stainless steel
- 304 stainless steel platters

Specifications

Cable Length:

10 ft/3 m-up to 1,000 lb 30 × 30 in  
20 ft/6 m 1,000 lb and above 36 × 36 in

Operating Temperature:

14 °F to 104 °F (-10 °C to 40 °C)

Height:

Adjustable feet

Warranty:

Two-year limited, pending evaluation

Part Number/Price

| Part #          | Minebea Part #   | Dimensions      | Foot Adjustable Height | # Load Cells | Capacity Readability | Capacity Readability | Est. Weight | Price       |
|-----------------|------------------|-----------------|------------------------|--------------|----------------------|----------------------|-------------|-------------|
| Painted Steel   |                  |                 |                        |              |                      |                      |             |             |
| 102285          | CAPP1U-10CC-LU   | 10 × 10 in      | 2.7 in - 3.6 in        | 1            | 15 lb                | 0.0005 lb            | 6 kg        | \$900.00    |
| 102286          | CAPP1U-20CC-LU   | 10 × 10 in      | 2.7 in - 3.6 in        | 1            | 30 lb                | 0.001 lb             | 15 kg       | \$900.00    |
| 102287          | CAPP1U-50CC-LU   | 10 × 10 in      | 2.7 in - 3.6 in        | 1            | 60 lb                | 0.002 lb             | 30 kg       | \$900.00    |
| 102288          | CAPP1U-50DD-LU   | 12 × 12 in      | 3.6 in - 4.5 in        | 1            | 60 lb                | 0.002 lb             | 30 kg       | \$1,000.00  |
| 102291          | CAPP1U-100DD-LU  | 12 × 12 in      | 3.6 in - 4.5 in        | 1            | 150 lb               | 0.005 lb             | 60 kg       | \$1,000.00  |
| 102289          | CAPP1U-50EE-LU   | 18 × 18 in      | 3.5 in - 4.4 in        | 1            | 60 lb                | 0.002 lb             | 30 kg       | \$1,500.00  |
| 102292          | CAPP1U-100EE-LU  | 18 × 18 in      | 3.5 in - 4.4 in        | 1            | 150 lb               | 0.005 lb             | 60 kg       | \$1,500.00  |
| 102297          | CAPP1U-200EE-LU  | 18 × 18 in      | 3.5 in - 4.4 in        | 1            | 200 lb               | 0.01 lb              | 100 kg      | \$1,500.00  |
| 102294          | CAPP1U-100GG-LU  | 24 × 24 in      | 5.7 in - 6.7 in        | 1            | 150 lb               | 0.005 lb             | 60 kg       | \$3,200.00  |
| 102299          | CAPP1U-250GG-LU  | 24 × 24 in      | 5.9 in - 6.4 in        | 1            | 300 lb               | 0.01 lb              | 150 kg      | \$3,200.00  |
| 102302          | CAPP1U-500GG-LU  | 24 × 24 in      | 5.7 in - 6.7 in        | 1            | 600 lb               | 0.02 lb              | 300 kg      | \$3,200.00  |
| 102296          | CAPP1U-100HH-LU  | 30 × 30 in      | 5.71 in - 6.71 in      | 1            | 150 lb               | 0.005 lb             | 60 kg       | \$4,000.00  |
| 102301          | CAPP1U-250HH-LU  | 30 × 30 in      | 5.71 in - 6.71 in      | 1            | 300 lb               | 0.01 lb              | 150 kg      | \$4,000.00  |
| 102304          | CAPP1U-500HH-LU  | 30 × 30 in      | 5.71 in - 6.71 in      | 1            | 600 lb               | 0.02 lb              | 300 kg      | \$4,000.00  |
| 102306          | CAPP1U-1000HH-LU | 30 × 30 in      | 5.71 in - 6.71 in      | 1            | 1,500 lb             | 0.05 lb              | 600 kg      | \$4,000.00  |
| Pit Frames      |                  |                 |                        |              |                      |                      |             |             |
| 104313          | YEG-HG-PUS       | 30 × 24 in (HG) |                        |              |                      |                      |             | \$1,059.00  |
| 104315          | YPF01KKP-MUS     | 36 × 36 in (KK) |                        |              |                      |                      |             | \$1,177.00  |
| Stainless Steel |                  |                 |                        |              |                      |                      |             |             |
| 102429          | CAPS1U-10CC-LU   | 10 × 10 in      | 2.6 in - 3.4 in        | 1            | 15 lb                | 0.0005 lb            | 6 kg        | \$1,350.00  |
| 102430          | CAPS1U-20CC-LU   | 10 × 10 in      | 2.6 in - 3.4 in        | 1            | 30 lb                | 0.001 lb             | 15 kg       | \$1,350.00  |
| 102431          | CAPS1U-50CC-LU   | 10 × 10 in      | 2.6 in - 3.4 in        | 1            | 60 lb                | 0.002 lb             | 30 kg       | \$1,350.00  |
| 102432          | CAPS1U-50DD-LU   | 12 × 12 in      | 3.3 in - 4.4 in        | 1            | 60 lb                | 0.002 lb             | 30 kg       | \$1,500.00  |
| 102433          | CAPS1U-100DD-LU  | 12 × 12 in      | 3.5 in - 4.4 in        | 1            | 150 lb               | 0.005 lb             | 60 kg       | \$1,500.00  |
| 102434          | CAPS1U-50EE-LU   | 18 × 18 in      | 3.5 in - 4.4 in        | 1            | 60 lb                | 0.002 lb             | 30 kg       | \$2,000.00  |
| 102435          | CAPS1U-100EE-LU  | 18 × 18 in      | 3.5 in - 4.4 in        | 1            | 150 lb               | 0.005 lb             | 60 kg       | \$2,000.00  |
| 102436          | CAPS1U-200EE-LU  | 18 × 18 in      | 3.5 in - 4.4 in        | 1            | 200 lb               | 0.01 lb              | 100 kg      | \$1,634.00  |
| 102458          | CAPS4U-100GG-LU  | 24 × 24 in      | 3.4 in - 3.6 in        | 4            | 150 lb               | 0.005 lb             | 60 kg       | \$6,600.00  |
| 102460          | CAPS4U-250GG-LU  | 24 × 24 in      | 3.4 in - 3.6 in        | 4            | 300 lb               | 0.01 lb              | 150 kg      | \$6,600.00  |
| 102461          | CAPS4U-500GG-LU  | 24 × 24 in      | 3.4 in - 3.6 in        | 4            | 600 lb               | 0.02 lb              | 300 kg      | \$6,600.00  |
| 102466          | CAPS4U-100HH-LU  | 30 × 30 in      | 3.4 in - 3.6 in        | 4            | 150 lb               | 0.005 lb             | 60 kg       | \$7,200.00  |
| 102467          | CAPS4U-250HH-LU  | 30 × 30 in      | 3.4 in - 3.6 in        | 4            | 300 lb               | 0.01 lb              | 150 kg      | \$7,200.00  |
| 102468          | CAPS4U-500HH-LU  | 30 × 30 in      | 3.4 in - 3.6 in        | 4            | 600 lb               | 0.02 lb              | 300 kg      | \$7,200.00  |
| 102474          | CAPS4U-2500NN-LU | 48 × 48 in      | 3.5 in                 | 4            | 3,000 lb             | 0.1 lb               | 1,500 kg    | \$10,300.00 |
| 102475          | CAPS4U-5000NN-LU | 48 × 48 in      | 3.5 in                 | 4            | 6,000 lb             | 0.2 lb               | 3,000 kg    | \$10,300.00 |
| Pit Frames      |                  |                 |                        |              |                      |                      |             |             |
| 104322          | YEG-HH-SUS       | 30 × 30 in (HH) |                        |              |                      |                      |             | \$2,821.00  |
| 104323          | YPF01KKT-MUS     | 36 × 36 in (KK) |                        |              |                      |                      |             | \$3,083.00  |
| 104324          | YPF01NNT-MUS     | 48 × 48 in (NN) |                        |              |                      |                      |             | \$3,706.00  |

Does not represent  
standard models  
(This is the stainless version shown  
with additional optional features)

## Specifications

**Cable Length:**

6 m (19.7 ft)

**IP Rating:**

IP65

**Regulatory Compliance:**

HACCP, FDA

**Warranty:**

Two-year limited, pending evaluation

## Standard Features

- Various options for portability utilizing unique MoveLine weighing platform
- Four strain gauge stainless steel load cells ensure precise results
- Ultra low profile: standard platform height
- Material/surface finish: mild steel powder coated
- Resolution: scale intervals of 15,000 d or 30,000 d
- Drive-on ramp included with every platform
- No pit required
- NEMA Type 4 dust and water protection

## Applications

- Pharmaceutical, chemical, electronics, food processing, precious metals, metal production and processing

## Optional Configurations

- T14: Integrated column
- T4: Stop bar
- T15: Second ramp

## Part Number/Price

| Part # | Minebea Part # | Weighing Surface Dimensions | Platform Height | # Load Cells | Capacity | Readability | Capacity | Readability | Est. Weight | Price       |
|--------|----------------|-----------------------------|-----------------|--------------|----------|-------------|----------|-------------|-------------|-------------|
| 100970 | IFP4-150GG     | 23.6 × 23.6 in              | 25 mm           | 4            | 330 lb   | 0.01 lb     | 150 kg   | 0.005 kg    | 198 lb      | \$10,300.00 |
| 100973 | IFP4-300GG     | 23.6 × 23.6 in              | 25 mm           | 4            | 660 lb   | 0.02 lb     | 300 kg   | 0.01 kg     | 198 lb      | \$10,300.00 |
| 100974 | IFP4-600GG     | 23.6 × 23.6 in              | 25 mm           | 4            | 1,320 lb | 0.05 lb     | 600 kg   | 0.02 kg     | 198 lb      | \$10,300.00 |
| 100975 | IFP4-1000GG    | 23.6 × 23.6 in              | 25 mm           | 4            | 2,200 lb | 0.1 lb      | 1,000 kg | 0.05 kg     | 198 lb      | \$10,300.00 |
| 100984 | IFP4-150IG     | 31.5 × 23.6 in              | 25 mm           | 4            | 3,30 lb  | 0.01 lb     | 150 kg   | 0.005 kg    | 221 lb      | \$10,400.00 |
| 100986 | IFP4-300IG     | 31.5 × 23.6 in              | 25 mm           | 4            | 660 lb   | 0.02 lb     | 300 kg   | 0.01 kg     | 221 lb      | \$10,400.00 |
| 100987 | IFP4-600IG     | 31.5 × 23.6 in              | 25 mm           | 4            | 1,320 lb | 0.05 lb     | 600 kg   | 0.02 kg     | 221 lb      | \$10,400.00 |
| 100988 | IFP4-1000IG    | 31.5 × 23.6 in              | 25 mm           | 4            | 2,200 lb | 0.1 lb      | 1,000 kg | 0.05 kg     | 221 lb      | \$10,400.00 |
| 100991 | IFP4-150II     | 31.5 × 31.5 in              | 25 mm           | 4            | 330 lb   | 0.01 lb     | 150 kg   | 0.005 kg    | 243 lb      | \$10,500.00 |
| 100992 | IFP4-300II     | 31.5 × 31.5 in              | 25 mm           | 4            | 660 lb   | 0.02 lb     | 300 kg   | 0.01 kg     | 243 lb      | \$10,500.00 |
| 100993 | IFP4-600II     | 31.5 × 31.5 in              | 25 mm           | 4            | 1,320 lb | 0.05 lb     | 600 kg   | 0.02 kg     | 243 lb      | \$10,500.00 |
| 100994 | IFP4-1000II    | 31.5 × 31.5 in              | 25 mm           | 4            | 2,200 lb | 0.1 lb      | 1,000 kg | 0.05 kg     | 243 lb      | \$10,500.00 |
| 100995 | IFP4-1500II    | 31.5 × 31.5 in              | 25 mm           | 4            | 3,300 lb | 0.1 lb      | 1,500 kg | 0.05 kg     | 243 lb      | \$10,500.00 |
| 101005 | IFP4-150LG     | 39.4 × 23.6 in              | 25 mm           | 4            | 330 lb   | 0.01 lb     | 150 kg   | 0.005 kg    | 243 lb      | \$10,500.00 |
| 101006 | IFP4-300LG     | 39.4 × 23.6 in              | 25 mm           | 4            | 660 lb   | 0.02 lb     | 300 kg   | 0.01 kg     | 243 lb      | \$10,500.00 |
| 101007 | IFP4-600LG     | 39.4 × 23.6 in              | 25 mm           | 4            | 1,320 lb | 0.05 lb     | 600 kg   | 0.02 kg     | 243 lb      | \$10,500.00 |
| 101008 | IFP4-1000LG    | 39.4 × 23.6 in              | 25 mm           | 4            | 2,200 lb | 0.1 lb      | 1,000 kg | 0.05 kg     | 243 lb      | \$10,500.00 |
| 101009 | IFP4-1500LG    | 39.4 × 23.6 in              | 25 mm           | 4            | 3,300 lb | 0.1 lb      | 1,500 kg | 0.05 kg     | 243 lb      | \$10,500.00 |
| 101010 | IFP4-150LI     | 39.4 × 31.5 in              | 25 mm           | 4            | 330 lb   | 0.01 lb     | 150 kg   | 0.005 kg    | 265 lb      | \$10,700.00 |
| 101011 | IFP4-300LI     | 39.4 × 31.5 in              | 25 mm           | 4            | 660 lb   | 0.02 lb     | 300 kg   | 0.01 kg     | 265 lb      | \$10,700.00 |
| 101012 | IFP4-600LI     | 39.4 × 31.5 in              | 25 mm           | 4            | 1,320 lb | 0.05 lb     | 600 kg   | 0.02 kg     | 265 lb      | \$10,700.00 |
| 101013 | IFP4-1000LI    | 39.4 × 31.5 in              | 25 mm           | 4            | 2,200 lb | 0.1 lb      | 1,000 kg | 0.05 kg     | 265 lb      | \$10,700.00 |
| 101014 | IFP4-1500LI    | 39.4 × 31.5 in              | 35 mm           | 4            | 3,300 lb | 0.1 lb      | 1,500 kg | 0.05 kg     | 265 lb      | \$10,700.00 |
| 101015 | IFP4-150LL     | 39.4 × 39.4 in              | 25 mm           | 4            | 330 lb   | 0.01 lb     | 150 kg   | 0.005 kg    | 375 lb      | \$11,200.00 |

Part Number/Price

| Part # | Minebea Part # | Weighing Surface Dimensions | Platform Height | # Load Cells | Capacity Readability | Capacity Readability | Capacity Readability | Est. Weight | Price  |             |
|--------|----------------|-----------------------------|-----------------|--------------|----------------------|----------------------|----------------------|-------------|--------|-------------|
| 101016 | IFP4-300LL     | 39.4 × 39.4 in              | 25 mm           | 4            | 660 lb               | 0.02                 | 300 kg               | 0.01        | 375 lb | \$11,200.00 |
| 101017 | IFP4-600LL     | 39.4 × 39.4 in              | 25 mm           | 4            | 1,320 lb             | 0.05                 | 600 kg               | 0.02        | 375 lb | \$11,200.00 |
| 101018 | IFP4-1000LL    | 39.4 × 39.4 in              | 25 mm           | 4            | 2,200 lb             | 0.1                  | 1,000 kg             | 0.05        | 375 lb | \$11,200.00 |
| 101019 | IFP4-1500LL    | 39.4 × 39.4 in              | 35 mm           | 4            | 3,300 lb             | 0.1                  | 1,500 kg             | 0.05        | 376 lb | \$11,200.00 |
| 101020 | IFP4-3000LL    | 39.4 × 39.4 in              | 45 mm           | 4            | 6,600 lb             | 0.2                  | 3,000 kg             | 0.1         | 376 lb | \$11,200.00 |
| 101021 | IFP4-150NL     | 49.2 × 39.4 in              | 25 mm           | 4            | 330 lb               | 0.01                 | 150 kg               | 0.005       | 397 lb | \$11,500.00 |
| 101022 | IFP4-300NL     | 49.2 × 39.4 in              | 25 mm           | 4            | 660 lb               | 0.02                 | 300 kg               | 0.01        | 397 lb | \$11,500.00 |
| 101023 | IFP4-600NL     | 49.2 × 39.4 in              | 25 mm           | 4            | 1,320 lb             | 0.05                 | 600 kg               | 0.02        | 397 lb | \$11,500.00 |
| 101024 | IFP4-1000NL    | 49.2 × 39.4 in              | 25 mm           | 4            | 2,200 lb             | 0.1                  | 1,000 kg             | 0.05        | 397 lb | \$11,500.00 |
| 101025 | IFP4-1500NL    | 49.2 × 39.4 in              | 35 mm           | 4            | 3,300 lb             | 0.1                  | 1,500 kg             | 0.05        | 397 lb | \$11,500.00 |
| 101026 | IFP4-3000NL    | 49.2 × 39.4 in              | 45 mm           | 4            | 6,600 lb             | 0.2                  | 3,000 kg             | 0.1         | 397 lb | \$11,500.00 |
| 101027 | IFP4-150NN     | 49.2 × 49.2 in              | 25 mm           | 4            | 330 lb               | 0.01                 | 150 kg               | 0.005       | 481 lb | \$12,000.00 |
| 101028 | IFP4-300NN     | 49.2 × 49.2 in              | 25 mm           | 4            | 660 lb               | 0.02                 | 300 kg               | 0.01        | 481 lb | \$12,000.00 |
| 101029 | IFP4-600NN     | 49.2 × 49.2 in              | 35 mm           | 4            | 1,320 lb             | 0.05                 | 600 kg               | 0.02        | 481 lb | \$12,000.00 |
| 101030 | IFP4-1000NN    | 49.2 × 49.2 in              | 35 mm           | 4            | 2,200 lb             | 0.1                  | 1,000 kg             | 0.05        | 481 lb | \$12,000.00 |
| 101031 | IFP4-1500NN    | 49.2 × 49.2 in              | 35 mm           | 4            | 3,300 lb             | 0.1                  | 1,500 kg             | 0.05        | 481 lb | \$12,000.00 |
| 101032 | IFP4-3000NN    | 49.2 × 49.2 in              | 45 mm           | 4            | 6,600 lb             | 0.2                  | 3,000 kg             | 0.1         | 481 lb | \$12,000.00 |
| 101033 | IFP4-150RN     | 59.1 × 49.2 in              | 25 mm           | 4            | 330 lb               | 0.01                 | 150 kg               | 0.005       | 547 lb | \$12,500.00 |
| 101034 | IFP4-300RN     | 59.1 × 49.2 in              | 25 mm           | 4            | 660 lb               | 0.02                 | 300 kg               | 0.01        | 547 lb | \$12,500.00 |
| 101035 | IFP4-600RN     | 59.1 × 49.2 in              | 35 mm           | 4            | 1,320 lb             | 0.05                 | 600 kg               | 0.02        | 547 lb | \$12,500.00 |
| 101036 | IFP4-1000RN    | 59.1 × 49.2 in              | 35 mm           | 4            | 2,200 lb             | 0.1                  | 1,000 kg             | 0.05        | 547 lb | \$12,500.00 |
| 101037 | IFP4-1500RN    | 59.1 × 49.2 in              | 35 mm           | 4            | 3,300 lb             | 0.1                  | 1,500 kg             | 0.05        | 547 lb | \$12,500.00 |
| 101038 | IFP4-3000RN    | 59.1 × 49.2 in              | 45 mm           | 4            | 6,600 lb             | 0.2                  | 3,000 kg             | 0.1         | 547 lb | \$12,500.00 |
| 101039 | IFP4-150RR     | 59.1 × 59.1 in              | 35 mm           | 4            | 330 lb               | 0.01                 | 150 kg               | 0.005       | 628 lb | \$13,200.00 |
| 101040 | IFP4-300RR     | 59.1 × 59.1 in              | 35 mm           | 4            | 660 lb               | 0.02                 | 300 kg               | 0.01        | 628 lb | \$13,200.00 |
| 101041 | IFP4-600RR     | 59.1 × 59.1 in              | 35 mm           | 4            | 1,320 lb             | 0.05                 | 600 kg               | 0.02        | 628 lb | \$13,200.00 |
| 101042 | IFP4-1000RR    | 59.1 × 59.1 in              | 45 mm           | 4            | 2,200 lb             | 0.1                  | 1,000 kg             | 0.05        | 628 lb | \$13,200.00 |
| 101043 | IFP4-1500RR    | 59.1 × 59.1 in              | 45 mm           | 4            | 3,300 lb             | 0.1                  | 1,500 kg             | 0.05        | 628 lb | \$13,200.00 |
| 101044 | IFP4-3000RR    | 59.1 × 59.1 in              | 45 mm           | 4            | 6,600 lb             | 0.2                  | 3,000 kg             | 0.1         | 628 lb | \$13,200.00 |
| 101045 | IFP4-150WR     | 78.7 × 59.1 in              | 35 mm           | 4            | 330 lb               | 0.01                 | 150 kg               | 0.005       | 739 lb | \$13,500.00 |
| 101046 | IFP4-300WR     | 78.7 × 59.1 in              | 35 mm           | 4            | 660 lb               | 0.02                 | 300 kg               | 0.01        | 739 lb | \$13,500.00 |
| 101047 | IFP4-600WR     | 78.7 × 59.1 in              | 35 mm           | 4            | 1,320 lb             | 0.05                 | 600 kg               | 0.02        | 739 lb | \$13,500.00 |
| 101048 | IFP4-1000WR    | 78.7 × 59.1 in              | 45 mm           | 4            | 2,200 lb             | 0.1                  | 1,000 kg             | 0.05        | 739 lb | \$13,500.00 |
| 101049 | IFP4-1500WR    | 78.7 × 59.1 in              | 45 mm           | 4            | 3,300 lb             | 0.1                  | 1,500 kg             | 0.05        | 739 lb | \$13,500.00 |
| 101050 | IFP4-3000WR    | 78.7 × 59.1 in              | 45 mm           | 4            | 6,600 lb             | 0.2                  | 3,000 kg             | 0.1         | 739 lb | \$13,500.00 |

Options/Accessories

| Part #  | Description  | Price   |
|---------|--|---------|
| T4      | Stop bar   | Consult |
| T5      | Tow bar  | Consult |
| T6      | Two handles and two rollers                                  | Consult |
| T7      | Retractable wheels (not available with the GG and IG models) | Consult |
| T9      | Bottom plate   | Consult |
| L6      | IP69K kit  | Consult |
| T13     | Four handles   | Consult |
| T14     | Integrated column  | Consult |
| T15     | 2nd ramp   | Consult |
| Consult | Pressure lift (not available for 30,000d models)             | Consult |

PRECISION  
INDUSTRIAL WEIGHING

Does not represent  
standard models  
(Shown with additional  
optional features)

## Specifications

### Load Cells:

Four hermetically sealed IP68

### Regulatory Compliance:

HACCP, FDA, Class 10,000 clean rooms  
(US Federal Standard 209D)

### IP Rating:

IP68

### Cable Length:

6 m (19.7 ft)

### Warranty:

Two-year limited, pending evaluation

## Standard Features

- Capacities from 330 to 6,614 lb with resolutions up to 30,000 d
- Various portability options utilizing the unique MoveLine weighing platform
- Ultra low profile: standard platform height
- Material/surface finish: 304 bead-blasted stainless steel
- Drive-on ramp included with every platform
- No pit required
- Convenient for application-oriented weighing systems from processing to the chemical industry
- All units built for easy cleaning and disinfection to meet HACCP and FDA requirements for the food/pharmaceutical industries

## Optional Configurations

- L6: IP69K kit
- T4: Stop bar
- T9: Bottom plate
- T5: Towing bar
- T6: Two handles, two rollers
- T13: Four handles
- T14: Integrated column
- T15: 2nd ramp
- Pressure lift (not available for 30,000d models)

Note: Consult factory for lifting device options and compatibility of combined options

## Applications

- Pharmaceutical, chemical, electronics, food processing, precious metals, metal production and processing

## Part Number/Price

| Part # | Minebea Part # | Weighing Surface Dimensions | Platform Height | # Load Cells | Capacity Readability | Capacity Readability | Capacity Readability | Est. Weight | Price              |
|--------|----------------|-----------------------------|-----------------|--------------|----------------------|----------------------|----------------------|-------------|--------------------|
| 101266 | IFS4-150GG     | 23.6 × 23.6 in              | 25 mm           | 4            | 330 lb               | 0.01 lb              | 150 kg               | 0.005 kg    | 198 lb \$15,500.00 |
| 101267 | IFS4-300GG     | 23.6 × 23.6 in              | 25 mm           | 4            | 660 lb               | 0.02 lb              | 300 kg               | 0.01 kg     | 198 lb \$15,500.00 |
| 101268 | IFS4-600GG     | 23.6 × 23.6 in              | 25 mm           | 4            | 1,320 lb             | 0.05 lb              | 600 kg               | 0.02 kg     | 198 lb \$15,500.00 |
| 101269 | IFS4-1000GG    | 23.6 × 23.6 in              | 25 mm           | 4            | 2,200 lb             | 0.1 lb               | 1,000 kg             | 0.05 kg     | 198 lb \$15,500.00 |
| 101270 | IFS4-150IG     | 31.5 × 23.6 in              | 25 mm           | 4            | 330 lb               | 0.01 lb              | 150 kg               | 0.005 kg    | 221 lb \$15,800.00 |
| 101274 | IFS4-300IG     | 31.5 × 23.6 in              | 25 mm           | 4            | 660 lb               | 0.02 lb              | 300 kg               | 0.01 kg     | 221 lb \$15,800.00 |
| 101275 | IFS4-600IG     | 31.5 × 23.6 in              | 25 mm           | 4            | 1,320 lb             | 0.05 lb              | 600 kg               | 0.02 kg     | 221 lb \$15,800.00 |
| 101279 | IFS4-1000IG    | 31.5 × 23.6 in              | 25 mm           | 4            | 2,200 lb             | 0.1 lb               | 1,000 kg             | 0.05 kg     | 221 lb \$15,800.00 |
| 101281 | IFS4-150II     | 31.5 × 31.5 in              | 25 mm           | 4            | 330 lb               | 0.01 lb              | 150 kg               | 0.005 kg    | 243 lb \$16,100.00 |
| 101282 | IFS4-300II     | 31.5 × 31.5 in              | 25 mm           | 4            | 660 lb               | 0.02 lb              | 300 kg               | 0.01 kg     | 243 lb \$16,100.00 |
| 101283 | IFS4-600II     | 31.5 × 31.5 in              | 25 mm           | 4            | 1,320 lb             | 0.05 lb              | 600 kg               | 0.02 kg     | 243 lb \$16,100.00 |
| 101284 | IFS4-1000II    | 31.5 × 31.5 in              | 25 mm           | 4            | 2,200 lb             | 0.1 lb               | 1,000 kg             | 0.05 kg     | 243 lb \$16,100.00 |
| 101285 | IFS4-1500II    | 31.5 × 31.5 in              | 25 mm           | 4            | 3,300 lb             | 0.1 lb               | 1,500 kg             | 0.05 kg     | 243 lb \$16,100.00 |
| 101286 | IFS4-150LG     | 39.4 × 23.6 in              | 25 mm           | 4            | 330 lb               | 0.01 lb              | 150 kg               | 0.005 kg    | 243 lb \$16,600.00 |
| 101287 | IFS4-300LG     | 39.4 × 23.6 in              | 25 mm           | 4            | 660 lb               | 0.02 lb              | 300 kg               | 0.01 kg     | 243 lb \$16,600.00 |
| 101288 | IFS4-600LG     | 39.4 × 23.6 in              | 25 mm           | 4            | 1,320 lb             | 0.05 lb              | 600 kg               | 0.02 kg     | 243 lb \$16,600.00 |
| 101289 | IFS4-1000LG    | 39.4 × 23.6 in              | 25 mm           | 4            | 2,200 lb             | 0.1 lb               | 1,000 kg             | 0.05 kg     | 243 lb \$16,600.00 |
| 101290 | IFS4-1500LG    | 39.4 × 23.6 in              | 25 mm           | 4            | 3,300 lb             | 0.1 lb               | 1,500 kg             | 0.05 kg     | 243 lb \$16,600.00 |
| 101291 | IFS4-150LI     | 39.4 × 31.5 in              | 25 mm           | 4            | 330 lb               | 0.01 lb              | 150 kg               | 0.005 kg    | 265 lb \$17,200.00 |
| 101293 | IFS4-300LI     | 39.4 × 31.5 in              | 25 mm           | 4            | 660 lb               | 0.02 lb              | 300 kg               | 0.01 kg     | 265 lb \$17,200.00 |
| 101294 | IFS4-600LI     | 39.4 × 31.5 in              | 25 mm           | 4            | 1,320 lb             | 0.05 lb              | 600 kg               | 0.02 kg     | 265 lb \$17,200.00 |
| 101295 | IFS4-1000LI    | 39.4 × 31.5 in              | 25 mm           | 4            | 2,200 lb             | 0.1 lb               | 1,000 kg             | 0.05 kg     | 265 lb \$17,200.00 |
| 101296 | IFS4-1500LI    | 39.4 × 31.5 in              | 35 mm           | 4            | 3300 lb              | 0.1 lb               | 1,500 kg             | 0.05 kg     | 265 lb \$17,200.00 |
| 101304 | IFS4-150LL     | 39.4 × 39.4 in              | 25 mm           | 4            | 330 lb               | 0.01 lb              | 150 kg               | 0.005 kg    | 375 lb \$18,000.00 |
| 101305 | IFS4-300LL     | 39.4 × 39.4 in              | 25 mm           | 4            | 660 lb               | 0.02 lb              | 300 kg               | 0.01 kg     | 375 lb \$18,000.00 |
| 101306 | IFS4-600LL     | 39.4 × 39.4 in              | 25 mm           | 4            | 1,320 lb             | 0.05 lb              | 600 kg               | 0.02 kg     | 375 lb \$18,000.00 |

Part Number/Price

| Part # | Minebea Part # | Weighing Surface Dimensions | Platform Height | # Load Cells | Capacity Readability |         | Capacity Readability |          | Est. Weight | Price       |
|--------|----------------|-----------------------------|-----------------|--------------|----------------------|---------|----------------------|----------|-------------|-------------|
| 101307 | IFS4-1000LL    | 39.4 × 39.4 in              | 25 mm           | 4            | 2,200 lb             | 0.1 lb  | 1,000 kg             | 0.05 kg  | 375 lb      | \$18,000.00 |
| 101308 | IFS4-1500LL    | 39.4 × 39.4 in              | 35 mm           | 4            | 3,300 lb             | 0.1 lb  | 1,500 kg             | 0.05 kg  | 375 lb      | \$18,000.00 |
| 101309 | IFS4-3000LL    | 39.4 × 39.4 in              | 45 mm           | 4            | 6,600 lb             | 0.2 lb  | 3,000 kg             | 0.1 kg   | 375 lb      | \$17,265.00 |
| 101310 | IFS4-150NL     | 49.2 × 39.4 in              | 25 mm           | 4            | 330 lb               | 0.01 lb | 150 kg               | 0.005 kg | 397 lb      | \$18,700.00 |
| 101311 | IFS4-300NL     | 49.2 × 39.4 in              | 25 mm           | 4            | 660 lb               | 0.02 lb | 300 kg               | 0.01 kg  | 397 lb      | \$18,700.00 |
| 101312 | IFS4-600NL     | 49.2 × 39.4 in              | 25 mm           | 4            | 1,320 lb             | 0.05 lb | 600 kg               | 0.02 kg  | 397 lb      | \$18,700.00 |
| 101313 | IFS4-1000NL    | 49.2 × 39.4 in              | 25 mm           | 4            | 2,200 lb             | 0.1 lb  | 1,000 kg             | 0.05 kg  | 397 lb      | \$18,700.00 |
| 101314 | IFS4-1500NL    | 49.2 × 39.4 in              | 35 mm           | 4            | 3,300 lb             | 0.1 lb  | 1,500 kg             | 0.05 kg  | 397 lb      | \$18,700.00 |
| 101315 | IFS4-3000NL    | 49.2 × 39.4 in              | 45 mm           | 4            | 6,600 lb             | 0.2 lb  | 3,000 kg             | 0.1 kg   | 397 lb      | \$18,700.00 |
| 101317 | IFS4-150NN     | 49.2 × 49.2 in              | 25 mm           | 4            | 330 lb               | 0.01 lb | 150 kg               | 0.005 kg | 481 lb      | \$19,500.00 |
| 101318 | IFS4-300NN     | 49.2 × 49.2 in              | 25 mm           | 4            | 660 lb               | 0.02 lb | 300 kg               | 0.01 kg  | 481 lb      | \$19,500.00 |
| 101319 | IFS4-600NN     | 49.2 × 49.2 in              | 35 mm           | 4            | 1,320 lb             | 0.05 lb | 600 kg               | 0.02 kg  | 481 lb      | \$19,500.00 |
| 101320 | IFS4-1000NN    | 49.2 × 49.2 in              | 35 mm           | 4            | 2,200 lb             | 0.1 lb  | 1,000 kg             | 0.05 kg  | 481 lb      | \$19,500.00 |
| 101321 | IFS4-1500NN    | 49.2 × 49.2 in              | 35 mm           | 4            | 3,300 lb             | 0.1 lb  | 1,500 kg             | 0.05 kg  | 481 lb      | \$19,500.00 |
| 101322 | IFS4-3000NN    | 49.2 × 49.2 in              | 45 mm           | 4            | 6,600 lb             | 0.2 lb  | 3,000 kg             | 0.1 kg   | 481 lb      | \$19,500.00 |
| 101323 | IFS4-150RN     | 59.1 × 49.2 in              | 25 mm           | 4            | 330 lb               | 0.01 lb | 150 kg               | 0.005 kg | 547 lb      | \$20,200.00 |
| 101324 | IFS4-300RN     | 59.1 × 49.2 in              | 25 mm           | 4            | 660 lb               | 0.02 lb | 300 kg               | 0.01 kg  | 547 lb      | \$20,200.00 |
| 101325 | IFS4-600RN     | 59.1 × 49.2 in              | 35 mm           | 4            | 1,320 lb             | 0.05 lb | 600 kg               | 0.02 kg  | 547 lb      | \$20,200.00 |
| 101326 | IFS4-1000RN    | 59.1 × 49.2 in              | 35 mm           | 4            | 2,200 lb             | 0.1 lb  | 1,000 kg             | 0.05 kg  | 547 lb      | \$20,200.00 |
| 101327 | IFS4-1500RN    | 59.1 × 49.2 in              | 35 mm           | 4            | 3,300 lb             | 0.1 lb  | 1,500 kg             | 0.05 kg  | 547 lb      | \$20,200.00 |
| 101328 | IFS4-3000RN    | 59.1 × 49.2 in              | 45 mm           | 4            | 6,600 lb             | 0.2 lb  | 3,000 kg             | 0.1 kg   | 628 lb      | \$20,200.00 |
| 101329 | IFS4-150RR     | 59.1 × 59.1 in              | 35 mm           | 4            | 330 lb               | 0.01 lb | 150 kg               | 0.005 kg | 628 lb      | \$21,000.00 |
| 101330 | IFS4-300RR     | 59.1 × 59.1 in              | 35 mm           | 4            | 660 lb               | 0.02 lb | 300 kg               | 0.01 kg  | 628 lb      | \$21,000.00 |
| 101331 | IFS4-600RR     | 59.1 × 59.1 in              | 35 mm           | 4            | 1,320 lb             | 0.05 lb | 600 kg               | 0.02 kg  | 628 lb      | \$21,000.00 |
| 101332 | IFS4-1000RR    | 59.1 × 59.1 in              | 45 mm           | 4            | 2,200 lb             | 0.1 lb  | 1,000 kg             | 0.05 kg  | 628 lb      | \$21,000.00 |
| 101333 | IFS4-1500RR    | 59.1 × 59.1 in              | 45 mm           | 4            | 3,300 lb             | 0.1 lb  | 1,500 kg             | 0.05 kg  | 628 lb      | \$21,000.00 |
| 101334 | IFS4-3000RR    | 59.1 × 59.1 in              | 45 mm           | 4            | 6,600 lb             | 0.2 lb  | 3,000 kg             | 0.1 kg   | 739 lb      | \$21,000.00 |
| 101335 | IFS4-150WR     | 78.7 × 59.1 in              | 35 mm           | 4            | 330 lb               | 0.01 lb | 150 kg               | 0.005 kg | 739 lb      | \$21,200.00 |
| 101337 | IFS4-300WR     | 78.7 × 59.1 in              | 35 mm           | 4            | 660 lb               | 0.02 lb | 300 kg               | 0.01 kg  | 739 lb      | \$21,200.00 |
| 101338 | IFS4-600WR     | 78.7 × 59.1 in              | 35 mm           | 4            | 1,320 lb             | 0.05 lb | 600 kg               | 0.02 kg  | 739 lb      | \$21,200.00 |
| 101339 | IFS4-1000WR    | 78.7 × 59.1 in              | 45 mm           | 4            | 2,200 lb             | 0.1 lb  | 1,000 kg             | 0.05 kg  | 739 lb      | \$21,200.00 |
| 101340 | IFS4-1500WR    | 78.7 × 59.1 in              | 45 mm           | 4            | 3,300 lb             | 0.1 lb  | 1,500 kg             | 0.05 kg  | 739 lb      | \$21,200.00 |
| 101341 | IFS4-3000WR    | 78.7 × 59.1 in              | 45 mm           | 4            | 6,600 lb             | 0.2 lb  | 3,000 kg             | 0.1 kg   | 739 lb      | \$21,200.00 |

Options/Accessories

| Part #          | Description  | Price   |
|-----------------|--|---------|
| T4              | Stop bar   | Consult |
| T5              | Tow bar and stop bar   | Consult |
| T6              | Two handles and two rollers                                    | Consult |
| T7              | Retractable wheels   | Consult |
| T9              | Bottom plate   | Consult |
| T13             | Four handles   | Consult |
| T14             | Integrated column  | Consult |
| T15             | Second ramp  | Consult |
| Stainless Steel |  |         |
| R2              | 316, T1, 2B cold-rolled steel, electropolished stainless steel | Consult |
| R6              | 304, 2B cold-rolled steel, electropolished stainless steel     | Consult |

Note: Consult factory for lifting device options and compatibility of combined options

PRECISION  
INDUSTRIAL WEIGHING

### Standard Features

- The standard RS-485 interface is X-bus compatible. An RS-232C interface is available as an option.
- Power requirements range from 10.6 VDC to 30 VDC
- At the touch of the unique ISO TEST key, the IS platform calibrates and adjusts itself automatically using a built-in calibration weight
- High internal resolution guarantees reliable weight readouts
- Weighing results: up to 50 times/second
- All scales come standard with stainless steel load plate (wraparound design optional)
- Internal calibration (ISEDE and ISIGG models only)

### Accessories and Options

- A complete selection of options and accessories are available, including interfaces, cables and connectors, power supplies, mechanical accessories, software and mechanical security devices

### Specifications

**Indicator Connectivity:**

Combics UV1

**Models Sensing:**

Force motor cell

**Stability:**

Weight stabilizes 1.5 second

**Power Requirements:**

10.6 VDC to 30 VDC supplied by external power supply, battery pack or Combics IS indicator

**Weighing Design:**

Electro magnetic

**Indicators Options:**

Combics UVI models

**Construction:**Stainless steel platforms  
Die-cast or galvanized base construction (model dependent)**IP Rating:**

BBP/DCS: IP54

EDE: IP65

IGG: IP67

**Cable Length:**

6 m (20 ft)

**Warranty:**

Two-year limited, pending evaluation

### Part Number/Price

| Part #        | Minebea Part # | Platform Size     | # Load Cells | Capacity | Readability | Capacity | Readability | Est. Weight | Price       |
|---------------|----------------|-------------------|--------------|----------|-------------|----------|-------------|-------------|-------------|
| 174127        | ISBBP-06-H     | 4.5 in Ø          | 1            | 1.6 lb   | 0.00002 lb  | 0.62 kg  | 0.001 g     | 19 lb       | \$4,100.00  |
| 174128        | ISBBP-3-H      | 7.1 in × 7.1 in   | 1            | 6.8 lb   | 0.00002 lb  | 3.1 kg   | 0.01 g      | 19 lb       | \$3,437.00  |
| 174129        | ISBBP-6-H      | 7.1 in × 7.1 in   | 1            | 13.7 lb  | 0.00002 lb  | 6.2 kg   | 0.01 g      | 19 lb       | \$4,374.00  |
| 102003        | ISDCS-16-H     | 15.8 in × 11.8 in | 1            | 35 lb    | 0.0002 lb   | 16 kg    | 0.1 g       | 41 lb       | \$5,900.00  |
| 102004        | ISDCS-35-H     | 15.8 in × 11.8 in | 1            | 75 lb    | 0.0002 lb   | 34 kg    | 0.1 g       | 41 lb       | \$6,742.00  |
| 102005        | ISEDE-64-SV1   | 15.8 in × 11.8 in | 1            | 141 lb   | 0.002 lb    | 64 kg    | 1 g         | 41 lb       | \$6,555.00  |
| 102006        | ISEDE-64-HV1   | 15.8 in × 11.8 in | 1            | 141 lb   | 0.0002 lb   | 64 kg    | 0.1 g       | 41 lb       | \$9,000.00  |
| 102008        | ISIGG-150-HV1  | 32 in × 24 in     | 1            | 330 lb   | 0.002 lb    | 150 kg   | 1 g         | 185 lb      | \$9,354.00  |
| 102009        | ISIGG-300-HV1  | 32 in × 24 in     | 1            | 660 lb   | 0.005 lb    | 300 kg   | 2 g         | 185 lb      | \$9,354.00  |
| Special Order |                |                   |              |          |             |          |             |             |             |
| 102012        | ISIGG-150-DS1  | 32 in × 24 in     | 1            | 330 lb   | 0.0002 lb   | 150 kg   | 0.1 g       | 185 lb      | \$10,038.00 |
| 102013        | ISIGG-300-DS1  | 32 in × 24 in     | 1            | 660 lb   | 0.0005 lb   | 300 kg   | 0.2 g       | 185 lb      | \$10,576.00 |

### Options/Accessories

| Part #  | Minebea Part # | Description   | Price   |
|---------|----------------|---|---------|
| Consult | -              | Interface mode (RS-485/422) required with Combics II indicators | Consult |
| Consult | -              | DC power supply to weigh platform                               | Consult |
| Consult | YCC05_001M5    | Cable, 25-Pin to 9-Pin D sub, cable for PC                      | Consult |

### Indicators

| Part #  | Minebea Part # | Description                            | Price      |
|---------|----------------|--|------------|
| 115668  | CAISL1-UV1     | Combics 1 indicator for IS base, IP44  | \$1,919.00 |
| 115670  | CAISL2-UV1     | Combics 2 indicator for IS base, IP44  | \$2,233.00 |
| Consult | CAISL3-UV1     | Combics 3 indicator for IS base, IP44  | \$2,121.00 |
| 115671  | CAIS1-UV1      | Combics 1 indicator for IS base, IP69K | \$2,208.00 |
| 115673  | CAIS2-UV1      | Combics 2 indicator for IS base, IP69K | \$2,639.00 |
| 115674  | CAIS3-UV1      | Combics 3 indicator for IS base, IP69K | \$3,146.00 |

# Signum Ex Supreme, Explosion Proof

Bench Scale

PRECISION  
INDUSTRIAL WEIGHING

## Approvals

## Part Number/Price

| Part #           | Minebea Part #   | Description                           | Platform Dimensions | Price      |
|------------------|------------------|---------------------------------------|---------------------|------------|
| <b>Painted</b>   |                  |                                       |                     |            |
| 155866           | SIWXSBBP-3-06-H  | 1.3 × 0.000002 lb (0.62 kg × 0.001 g) | 5 in Ø              | \$7,885.00 |
| 155867           | SIWXSBBP-3-3-H   | 6.8 × 0.00002 lb (3.1 kg × 0.01 g)    | 7.1 × 7.1 in        | \$5,812.00 |
| 155868           | SIWXSBBP-3-6-H   | 13.5 × 0.00002 lb (6.1 kg × 0.01 g)   | 7.1 × 7.1 in        | \$7,060.00 |
| 155870           | SIWXSDDCP-3-35-H | 75 × 0.0002 lb (35 kg × 0.1 g)        | 13.7 × 9.7 in       | \$7,405.00 |
| <b>Stainless</b> |                  |                                       |                     |            |
| 155871           | SIWXSBBP-3-3-H   | 6.8 × 0.00002 lb (3.1 kg × 0.01 g)    | 7.1 × 7.1 in        | \$8,104.00 |
| 155872           | SIWXSBBP-3-6-H   | 13.5 × 0.0002 lb (6.1 kg × 0.01 g)    | 7.1 × 7.1 in        | \$9,342.00 |
| 155873           | SIWXSDDCP-3-35-H | 75 × 0.0002 lb (35 kg × 0.1 g)        | 13.7 × 9.7 in       | \$9,211.00 |

## Options/Accessories

| Part #  | Minebea Part # | Description  | Price      |
|---------|----------------|--|------------|
| 46518   | YPS02-XUR      | Hazardous area power supply - (FM approved for use in the USA) (8 ft. of intrinsic cable and 8 ft. of cable requiring hard wiring by licensed electrician)   | \$2,494.00 |
| 103066  | YPS02-XKR      | Hazardous area power supply - (CSA approved for use in Canada) (8 ft. of intrinsic cable and 8 ft. of cable requiring hard wiring by a licensed electrician) | \$2,494.00 |
| 46517   | YPS02-ZKR      | Safe area power supply (3 ft to wall plug and 65 ft of intrinsically safe cable to the scale)  | \$1,687.00 |
| 103055  | YDI05-ZU2      | Zener barrier hazardous area RS-232 to RS-232 converter, 14-Pin plug   | \$1,188.00 |
| 103059  | YDI05-ZU3      | Zener barrier hazardous area RS-422 to RS-232 (requires 6971413, RL 50232, power supply) cable connection not included                                       | \$1,015.00 |
| 153218  | YDH01P         | Column for DCP platforms, height 19 in, painted  | \$670.00   |
| 155884  | YDH02P         | Column for BBP platforms, height 15.75 in, painted   | \$731.00   |
| Consult | YDH01CWSUS     | Column for DCS platform, height 13 in, stainless steel   | Consult    |
| Consult | YDH02CWSUS     | Column for DCS platform, height 19.6 in, stainless steel   | Consult    |
| Consult | YDH03CWSUS     | Column for DCS platform, height 25.5 in, stainless steel   | Consult    |
| Consult | YDH02S         | Column for BBS platform, height 15.75 in, stainless steel  | Consult    |
| 103068  | YRB02-X        | Rechargeable battery (requires 103069 battery charger)   | \$1,994.00 |
| 103069  | YRB02-LD       | Battery charger (requires power cord)  | \$461.00   |
| 103057  | YCC422-X       | Cable without connectors for RS-422  | \$18.00/ft |
| 102078  | 6971954        | Power cord   | \$27.00    |

## Standard Features

- Monolithic weighing system
- Resolution up to 620,000 d
- Stainless steel weighing pan
- IECEx/ATEX Zone 1/2/21/22
- FM Class I, II, III; Div. 1; Groups ABCDEFG and T4
- Stainless or painted versions
- Requires YPS02-XUR (RL # 46518)  
US hazardous area or YPS02-ZKR (RL# 46517)  
safe area connection

## Specifications

### Material:

SIWXSBBP, SIWXSDDCP:  
Stainless steel display unit, painted platform with stainless steel load plate  
SIWXSBBP, SIWXSDDCP:  
Brushed stainless steel

### Net Weight/Gross Weight:

SIWXSBBP, SIWXSBBP: 19.8/23.8 lb (9.0/10.8 kg)  
SIWXSDDCP, SIWXSDDCP: 33/39.6 lb (15.0/18.0 kg)

### Packaging Dimensions:

(L × W × H)  
SIWXSBBP, SIWXSBBP:  
22.4 × 15.7 × 14.5 in  
(570 × 400 × 370 mm)  
SIWXSDDCP, SIWXSDDCP:  
20 × 17.3 × 16.1 in  
(510 × 440 × 410 mm)

### Operating Temperature:

SIWXSBBP, SIWXSBBP:  
50 °F to 104 °F (10 °C to 40 °C)  
SIWXSDDCP, SIWXSDDCP:  
14 °F to 104 °F (-10 °C to 40 °C)

### Data Interfaces:

RS-232  
Can be switched to RS-485 or RS-422 connection via 14-Pin round socket

### Supply Voltage:

Via external power supply, connection via 14-Pin round socket (20 cm cable)

### Power Supply Hazardous Area:

ATEX: YPSC01-X

### Power Supply Safe Area:

ATEX: YPSC01-Z  
FM/CSA: YPS02-ZKR (PN 46517)

### Battery Operation:

Via external battery YRB02-X (103068)  
Charger PN 103069

### IP Rating:

IP65  
IP44 Zone 1 ONLY: SIWXSBBP,  
SIWXSBBP 1.3 lb (0.6 kg)

### Cable Length:

2 m (6.6 ft) between display unit and platform

### Warranty:

Two-year limited, pending evaluation

# Combics 2 Ex, Explosion Proof

Digital Weight Indicator

## Approvals

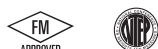

## Standard Features

- Amber backlit LCD dot matrix display
- On/Off, Zero, Tare and Print/Data keys
- Function keys for: Gross/net toggle; three-way unit toggle; 10X higher resolution toggle
- Two header line storage
- Battery charge status display (with connection of battery pack)
- Numeric keypad with two IDs for entering identifier codes and preset tare
- Date/time fully integrated
- GMP printable record
- Three built-in LED checkweighing lights
- Bar graph weighing range indicator
- Application data and totalization memory stored in battery-backed RAM
- Optional bar code scanner for preset tare, reference weight and ID entry
- Requires power supply

## Applications Software Pre-installed

- Counting, checkweighing, differential weighing, percentage weighing, gross-net-tare, sorting, net-total, animal weighing
- Ex approval: FM Class 1,2,3, Division 1, Groups ABCDEFG and temperature class T4
- Weighbridge connectivity – maximum two precision weighing platforms or load cells, and one precision platform or 1 Combics Ex and one precision platform
- Power supply can be provided by 110-220 VAC connections and a 24 VDC industrial power module (each suitable for hazardous and safe areas) and a rechargeable battery pack in stainless steel casing

## Specifications

### Load Cell:

4 or 6 wire

### Supply Voltage:

6V

### Housing:

304 stainless steel

### IP Rating:

IP69K/NEMA Type 4X

### Dimensions:

(L × W × H):  
11.9 × 7.4 × 3.5 in  
(302 × 188 × 89 mm)

### Operating Temperature:

14 °F to 104 °F (-10 °C to 40 °C)

### Warranty:

Two-year limited, pending evaluation

### Approvals:

NTEP 19-055  
FM

PRECISION  
INDUSTRIAL WEIGHING

## Part Number/Price

| Part # | Minebea Part # | Description                                | Est. Weight | Price      |
|--------|----------------|--|-------------|------------|
| 158644 | CAIXS2-U       | Indicator, CAIXS2-U IP69K protection rated | 7 lb        | \$2,800.00 |
| 197168 | CAIXS2-UA19M26 | Indicator, CAIXS2 EX IS-X                  | 7 lb        | \$3,300.00 |

## Options/Accessories

| Part # | Minebea Part # | Description  | Price      |
|--------|----------------|--|------------|
| 46518  | YPS02-XUR      | Power supply, hazardous area, United States              | \$2,494.00 |
| 46517  | YPS02-ZKR      | Power supply, safe area, 65 ft cable                     | \$1,687.00 |
| 103068 | YRB02-X        | Battery pack, 30+ hours (requires 103069)                | \$1,994.00 |
| 103069 | YRB02-LD       | Charger for battery pack                                 | \$461.00   |
| 103054 | YCC02-XR14F02  | Quick disconnect cable, for Zener barrier                | \$322.00   |
| 155882 | YDI05-ZU1      | Zener barrier  | \$1,188.00 |
| 155918 | A19            | 485 interface (IS-X Base)                                | \$581.00   |
| 155919 | M26            | Cable to IS-X  | \$319.00   |
| 105607 | YDH02CISUS     | Wall mount bracket                                       | \$116.00   |
| 156440 | YDH01CWSUS     | Post mount assembly for 10 × 10 in platforms, 13 in high | \$315.00   |
| 156441 | YDH02CWSUS     | Post mount assembly for 12 × 12 in platforms, 19 in high | \$326.00   |
| 156442 | YDH03CWSUS     | Post mount assembly for 18 × 18 in platforms, 29 in high | \$384.00   |

MINEBEA INTEC

# Combics, Explosion Proof

Bench and Floor Platform Scales

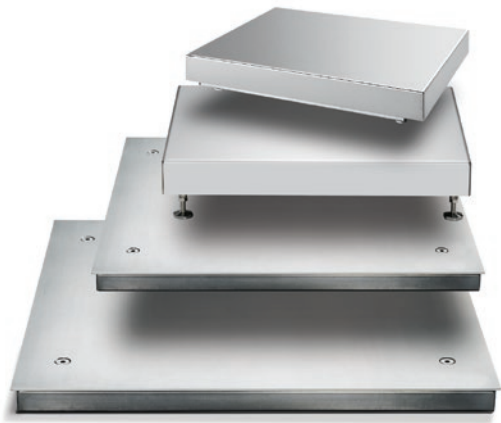

*\*GLP/GMP requires use of Combics 1 Plus or higher digital weight indicator*

## Specifications

**Indicator Option:**  
CIXS3-U

**Operating Temperature:**  
14 °F to 104 °F (-10 °C to 40 °C)

**IP Rating:**  
NEMA Type 4/IP67

**Cable Length:**  
Up to 30 × 30: 10 ft  
36 × 36 and over: 20 ft

**Warranty:**  
Two-year limited, pending evaluation

**Approvals:**  
FM approved Classes 1,2,3, Division 1, Groups ABCDEGFT4, US and Canadian hazardous areas, when used with CIXS3-U or FCT01-X indicator

## Approvals

## Standard Features

- Can be used in areas where explosive gas and dust mixtures occur
- Documentation to verify intrinsic safety available upon request
- Completely constructed with AISI 304 stainless steel
- All units are built for easy cleaning and disinfection and meet HACCP and FDA requirements for the food industry
- Load cells are hermetically sealed, IP68 protection rated
- Pit frames for flush mounting available
- High resolution 30,000 d

## Applications

- Pharmaceutical, chemical, electronics, food processing, precious metals, metal production and processing
- Regulatory Compliance: NEMA, HACCP, FDA, GLP/GMP\*, FM

*\*GLP/GMP requires use of Combics 1 Plus or higher digital weight indicator*

## Part Number/Price

| Part # | Minebea Part # | Dimensions | Height Adjustment | # Load Cells | Capacity | Readability | Capacity | Readability | Est. Weight | Price       |
|--------|----------------|------------|-------------------|--------------|----------|-------------|----------|-------------|-------------|-------------|
| 100919 | CAPXS1U-10CC   | 10 × 10 in | 2.37 in           | 1            | 15 lb    | 0.0005 lb   | 6 kg     | 0.0002 kg   | 16 lb       | \$1,500.00  |
| 100920 | CAPXS1U-20CC   | 10 × 10 in | 2.37 in           | 1            | 30 lb    | 0.001 lb    | 15 kg    | 0.0005 kg   | 16 lb       | \$1,500.00  |
| 100921 | CAPXS1U-50CC   | 10 × 10 in | 2.37 in           | 1            | 60 lb    | 0.002 lb    | 30 kg    | 0.001 kg    | 16 lb       | \$1,500.00  |
| 100922 | CAPXS1U-50DD   | 12 × 12 in | 3.87 in           | 1            | 60 lb    | 0.002 lb    | 30 kg    | 0.001 kg    | 24 lb       | \$1,600.00  |
| 100923 | CAPXS1U-100DD  | 12 × 12 in | 3.87 in           | 1            | 150 lb   | 0.005 lb    | 60 kg    | 0.002 kg    | 24 lb       | \$1,600.00  |
| 100924 | CAPXS1U-50EE   | 18 × 18 in | 3.5 in            | 1            | 60 lb    | 0.002 lb    | 30 kg    | 0.001 kg    | 62 lb       | \$2,100.00  |
| 100925 | CAPXS1U-100EE  | 18 × 18 in | 3.5 in            | 1            | 150 lb   | 0.005 lb    | 60 kg    | 0.002 kg    | 62 lb       | \$2,100.00  |
| 100926 | CAPXS1U-200EE  | 18 × 18 in | 3.5 in            | 1            | 200 lb   | 0.01 lb     | 100 kg   | 0.005 kg    | 62 lb       | \$2,100.00  |
| 100934 | CAPXS4U-250GG  | 24 × 24 in | 3.31 in           | 4            | 300 lb   | 0.01 lb     | 150 kg   | 0.005 kg    | 12 lb       | \$6,600.00  |
| 100935 | CAPXS4U-500GG  | 24 × 24 in | 3.31 in           | 4            | 600 lb   | 0.02 lb     | 300 kg   | 0.01 kg     | 12 lb       | \$6,600.00  |
| 100943 | CAPXS4U-500HH  | 30 × 30 in | 3.31 in           | 4            | 600 lb   | 0.02 lb     | 300 kg   | 0.01 kg     | 187 lb      | \$7,200.00  |
| 100944 | CAPXS4U-1000HH | 30 × 30 in | 3.31 in           | 4            | 1,500 lb | 0.05 lb     | 600 kg   | 0.02 kg     | 187 lb      | \$7,200.00  |
| 100945 | CAPXS4U-1000KK | 36 × 36 in | 3.75 in           | 4            | 1,500 lb | 0.05 lb     | 600 kg   | 0.02 kg     | 250 lb      | \$8,800.00  |
| 100946 | CAPXS4U-2500KK | 36 × 36 in | 3.75 in           | 4            | 3,000 lb | 0.1 lb      | 1,500 kg | 0.05 kg     | 250 lb      | \$8,800.00  |
| 100947 | CAPXS4U-5000KK | 36 × 36 in | 3.75 in           | 4            | 6,000 lb | 0.2 lb      | 3,000 kg | 0.1 kg      | 250 lb      | \$8,800.00  |
| 100949 | CAPXS4U-2500NN | 48 × 48 in | 3.75 in           | 4            | 3,000 lb | 0.1 lb      | 1,500 kg | 0.05 kg     | 390 lb      | \$11,000.00 |
| 100950 | CAPXS4U-5000NN | 48 × 48 in | 3.75 in           | 4            | 6,000 lb | 0.2 lb      | 3,000 kg | 0.1 kg      | 390 lb      | \$11,000.00 |

PRECISION  
INDUSTRIAL WEIGHING

MINEBEA INTEC

# IF Series, Explosion Proof

Weighing Platform Scales

Shown with additional optional features

## Approvals

## Standard Features

- Capacities from 150 kg to 3,000 kg (330 to 6,613 lb) with resolutions up to 30,000 d
- Ultra low profile: standard platform height is 35 mm; optional heights available as low as 25 mm
- Material/surface finish: 304 bead-blasted stainless steel
- Drive-on ramp included with every platform
- No pit required
- Load cells are hermetically sealed, IP68 protection rated
- Convenient for application-oriented weighing systems from processing to the chemical industry
- Standard configuration: AISI 304 stainless steel

## Optional Configurations

- Electro-polished finish
- AISI 304 electro-polished stainless steel platform
- AISI 316Ti electro-polished stainless steel platform

- Ingenious manually-operated lifting mechanism option (patented system) for effortless raising of the platform to facilitate cleaning underneath.
- R2: Cold rolled AISI 316Ti stainless steel, electro-polished
- R6: AISI 304 2b stainless steel, electro-polished
- T4: Stop bar
- T5: Tow bar and stop bar
- T6: Two handles and two rollers
- T7: Retractable wheels (reduces effective resolution to 15,000 dd)
- T9: Additional bottom plate
- T15: Second ramp
- T14: Integrated column
- T13: Four handles

## Applications

- Pharmaceutical, chemical, electronics, food processing, precious metals, metal production and processing

## Specifications

**IP Rating:**  
IP68

**Cable Length:**  
19.7 ft (6 m)

**Warranty:**  
Two-year limited

**Approvals:**  
FM approved, IFXS4 series, are certified for use in Class 1,2,3, Div. 1, Groups ABCDEFT4 (Verification of Intrinsic Safety included; also covers any explosion protected Minebea components combined with this platform series)

**Regulatory Compliance:**  
NEMA, HACCP, FDA, GLP/GMP\*, Class 10,000 clean rooms (US Federal Standard 209D) (equivalent to Class C in accordance with EEC-GWP), FM  
\*GLP/GMP requires use of Combics 1 Plus or higher digital weight indicator

**Warranty:**  
Two-year limited, pending evaluation

PRECISION  
INDUSTRIAL WEIGHING

## Part Number/Price

| Part # | Minebea Part # | Weighing Surface Dimensions | # Load Cells | Capacity Readability | Capacity Readability | Capacity Readability | Est. Weight | Price              |
|--------|----------------|-----------------------------|--------------|----------------------|----------------------|----------------------|-------------|--------------------|
| 102530 | IFXS4-150GG    | 23.6 × 23.6 in              | 4            | 330 lb               | 0.01 lb              | 150 kg               | 0.005 kg    | 198 lb \$15,431.00 |
| 102531 | IFXS4-300GG    | 23.6 × 23.6 in              | 4            | 660 lb               | 0.02 lb              | 300 kg               | 0.01 kg     | 198 lb \$15,431.00 |
| 102532 | IFXS4-600GG    | 23.6 × 23.6 in              | 4            | 1,320 lb             | 0.05 lb              | 600 kg               | 0.02 kg     | 198 lb \$15,431.00 |
| 102533 | IFXS4-1000GG   | 23.6 × 23.6 in              | 4            | 2,200 lb             | 0.1 lb               | 1,000 kg             | 0.05 kg     | 198 lb \$15,431.00 |
| 102534 | IFXS4-150IG    | 31.5 × 23.6 in              | 4            | 330 lb               | 0.01 lb              | 150 kg               | 0.005 kg    | 221 lb \$15,705.00 |
| 102536 | IFXS4-300IG    | 31.5 × 23.6 in              | 4            | 660 lb               | 0.02 lb              | 300 kg               | 0.01 kg     | 221 lb \$15,705.00 |
| 102537 | IFXS4-600IG    | 31.5 × 23.6 in              | 4            | 1,320 lb             | 0.05 lb              | 600 kg               | 0.02 kg     | 221 lb \$15,705.00 |
| 102538 | IFXS4-1000IG   | 31.5 × 23.6 in              | 4            | 2,200 lb             | 0.1 lb               | 1,000 kg             | 0.05 kg     | 221 lb \$15,705.00 |
| 102540 | IFXS4-150II    | 31.5 × 31.5 in              | 4            | 330 lb               | 0.01 lb              | 150 kg               | 0.005 kg    | 243 lb \$15,973.00 |
| 102541 | IFXS4-300II    | 31.5 × 31.5 in              | 4            | 660 lb               | 0.02 lb              | 300 kg               | 0.01 kg     | 243 lb \$15,973.00 |
| 102542 | IFXS4-600II    | 31.5 × 31.5 in              | 4            | 1,320 lb             | 0.05 lb              | 600 kg               | 0.02 kg     | 243 lb \$15,973.00 |
| 102543 | IFXS4-1000II   | 31.5 × 31.5 in              | 4            | 2,200 lb             | 0.1 lb               | 1,000 kg             | 0.05 kg     | 243 lb \$15,973.00 |
| 102544 | IFXS4-1500II   | 31.5 × 31.5 in              | 4            | 3,300 lb             | 0.1 lb               | 1,500 kg             | 0.05 kg     | 243 lb \$15,973.00 |
| 102545 | IFXS4-150LG    | 39.4 × 23.6 in              | 4            | 330 lb               | 0.01 lb              | 150 kg               | 0.005 kg    | 243 lb \$16,505.00 |
| 102546 | IFXS4-300LG    | 39.4 × 23.6 in              | 4            | 660 lb               | 0.02 lb              | 300 kg               | 0.01 kg     | 243 lb \$16,505.00 |
| 102547 | IFXS4-600LG    | 39.4 × 23.6 in              | 4            | 1320 lb              | 0.05 lb              | 600 kg               | 0.02 kg     | 243 lb \$16,505.00 |
| 102548 | IFXS4-1000LG   | 39.4 × 23.6 in              | 4            | 2,200 lb             | 0.1 lb               | 1,000 kg             | 0.05 kg     | 243 lb \$16,505.00 |
| 102549 | IFXS4-1500LG   | 39.4 × 23.6 in              | 4            | 3,300 lb             | 0.1 lb               | 1,500 kg             | 0.05 kg     | 243 lb \$16,505.00 |
| 102550 | IFXS4-150LI    | 39.4 × 31.5 in              | 4            | 330 lb               | 0.01 lb              | 150 kg               | 0.005 kg    | 265 lb \$17,062.00 |
| 102551 | IFXS4-300LI    | 39.4 × 31.5 in              | 4            | 660 lb               | 0.02 lb              | 300 kg               | 0.01 kg     | 265 lb \$17,062.00 |
| 102552 | IFXS4-600LI    | 39.4 × 31.5 in              | 4            | 1,320 lb             | 0.05 lb              | 600 kg               | 0.02 kg     | 265 lb \$17,062.00 |
| 102553 | IFXS4-1000LI   | 39.4 × 31.5 in              | 4            | 2,200 lb             | 0.1 lb               | 1,000 kg             | 0.05 kg     | 265 lb \$17,062.00 |

Rails add 16.1 in to width

Part Number/Price

| Part # | Minebea Part # | Weighing Surface Dimensions | # Load Cells | Capacity Readability |         | Capacity Readability |          | Est. Weight | Price       |
|--------|----------------|-----------------------------|--------------|----------------------|---------|----------------------|----------|-------------|-------------|
| 102554 | IFXS4-1500LI   | 39.4 × 31.5 in              | 4            | 3,330 lb             | 0.1 lb  | 1,500 kg             | 0.05 kg  | 265 lb      | \$17,062.00 |
| 102555 | IFXS4-150LL    | 39.4 × 39.4 in              | 4            | 330 lb               | 0.01 lb | 150 kg               | 0.005 kg | 375 lb      | \$17,855.00 |
| 102556 | IFXS4-300LL    | 39.4 × 39.4 in              | 4            | 660 lb               | 0.02 lb | 300 kg               | 0.01 kg  | 375 lb      | \$17,855.00 |
| 102557 | IFXS4-600LL    | 39.4 × 39.4 in              | 4            | 1,320 lb             | 0.05 lb | 600 kg               | 0.02 kg  | 375 lb      | \$17,855.00 |
| 102558 | IFXS4-1000LL   | 39.4 × 39.4 in              | 4            | 2,200 lb             | 0.1 lb  | 1,000 kg             | 0.05 kg  | 375 lb      | \$17,855.00 |
| 102559 | IFXS4-1500LL   | 39.4 × 39.4 in              | 4            | 3,330 lb             | 0.1 lb  | 1,500 kg             | 0.05 kg  | 375 lb      | \$17,855.00 |
| 102560 | IFXS4-3000LL   | 39.4 × 39.4 in              | 4            | 6,660 lb             | 0.2 lb  | 3,000 kg             | 0.1 kg   | 375 lb      | \$17,855.00 |
| 102561 | IFXS4-1500NL   | 49.2 × 39.4 in              | 4            | 330 lb               | 0.01 lb | 150 kg               | 0.005 kg | 397 lb      | \$18,564.00 |
| 102562 | IFXS4-300NL    | 49.2 × 39.4 in              | 4            | 660 lb               | 0.02 lb | 300 kg               | 0.01 kg  | 397 lb      | \$18,564.00 |
| 102563 | IFXS4-600NL    | 49.2 × 39.4 in              | 4            | 1,320 lb             | 0.05 lb | 600 kg               | 0.02 kg  | 397 lb      | \$18,564.00 |
| 102564 | IFXS4-1000NL   | 49.2 × 39.4 in              | 4            | 2,200 lb             | 0.1 lb  | 1,000 kg             | 0.05 kg  | 397 lb      | \$18,564.00 |
| 102565 | IFXS4-1500NL   | 49.2 × 39.4 in              | 4            | 3,330 lb             | 0.1 lb  | 1,500 kg             | 0.05 kg  | 397 lb      | \$18,564.00 |
| 102566 | IFXS4-3000NL   | 49.2 × 39.4 in              | 4            | 6,660 lb             | 0.2 lb  | 3,000 kg             | 0.1 kg   | 397 lb      | \$18,564.00 |
| 102567 | IFXS4-150NN    | 49.2 × 49.2 in              | 4            | 330 lb               | 0.01 lb | 150 kg               | 0.005 kg | 481 lb      | \$19,353.00 |
| 102568 | IFXS4-300NN    | 49.2 × 49.2 in              | 4            | 660 lb               | 0.02 lb | 300 kg               | 0.01 kg  | 481 lb      | \$19,353.00 |
| 102569 | IFXS4-600NN    | 49.2 × 49.2 in              | 4            | 1,320 lb             | 0.05 lb | 600 kg               | 0.02 kg  | 481 lb      | \$19,353.00 |
| 102570 | IFXS4-1000NN   | 49.2 × 49.2 in              | 4            | 2,200 lb             | 0.1 lb  | 1,000 kg             | 0.05 kg  | 481 lb      | \$19,353.00 |
| 102571 | IFXS4-1500NN   | 49.2 × 49.2 in              | 4            | 3,330 lb             | 0.1 lb  | 1,500 kg             | 0.05 kg  | 481 lb      | \$19,353.00 |
| 102572 | IFXS4-3000NN   | 49.2 × 49.2 in              | 4            | 6,660 lb             | 0.2 lb  | 3,000 kg             | 0.1 kg   | 481 lb      | \$19,353.00 |
| 102573 | IFXS4-150RN    | 59.1 × 49.2 in              | 4            | 330 lb               | 0.01 lb | 150 kg               | 0.005 kg | 547 lb      | \$20,097.00 |
| 102574 | IFXS4-300RN    | 59.1 × 49.2 in              | 4            | 660 lb               | 0.02 lb | 300 kg               | 0.01 kg  | 547 lb      | \$20,097.00 |
| 102575 | IFXS4-600RN    | 59.1 × 49.2 in              | 4            | 1,320 lb             | 0.05 lb | 600 kg               | 0.02 kg  | 547 lb      | \$20,097.00 |
| 102576 | IFXS4-1000RN   | 59.1 × 49.2 in              | 4            | 2,200 lb             | 0.1 lb  | 1,000 kg             | 0.05 kg  | 547 lb      | \$20,097.00 |
| 102577 | IFXS4-1500RN   | 59.1 × 49.2 in              | 4            | 3,330 lb             | 0.1 lb  | 1,500 kg             | 0.05 kg  | 547 lb      | \$20,097.00 |
| 102578 | IFXS4-3000RN   | 59.1 × 49.2 in              | 4            | 6,660 lb             | 0.2 lb  | 3,000 kg             | 0.1 kg   | 547 lb      | \$20,097.00 |
| 102579 | IFXS4-150RR    | 59.1 × 59.1 in              | 4            | 330 lb               | 0.01 lb | 150 kg               | 0.005 kg | 628 lb      | \$20,855.00 |
| 102580 | IFXS4-300RR    | 59.1 × 59.1 in              | 4            | 660 lb               | 0.02 lb | 300 kg               | 0.01 kg  | 628 lb      | \$20,855.00 |
| 102581 | IFXS4-600RR    | 59.1 × 59.1 in              | 4            | 1,320 lb             | 0.05 lb | 600 kg               | 0.02 kg  | 628 lb      | \$20,855.00 |
| 102582 | IFXS4-1000RR   | 59.1 × 59.1 in              | 4            | 2,200 lb             | 0.1 lb  | 1,000 kg             | 0.05 kg  | 628 lb      | \$20,855.00 |
| 102583 | IFXS4-1500RR   | 59.1 × 59.1 in              | 4            | 3,330 lb             | 0.1 lb  | 1,500 kg             | 0.05 kg  | 628 lb      | \$20,855.00 |
| 102584 | IFXS4-3000RR   | 59.1 × 59.1 in              | 4            | 6,660 lb             | 0.2 lb  | 3,000 kg             | 0.1 kg   | 628 lb      | \$20,855.00 |
| 102585 | IFXS4-150WR    | 78.7 × 59.1 in              | 4            | 330 lb               | 0.01 lb | 150 kg               | 0.005 kg | 739 lb      | \$21,615.00 |
| 102586 | IFXS4-300WR    | 78.7 × 59.1 in              | 4            | 660 lb               | 0.02 lb | 300 kg               | 0.01 kg  | 739 lb      | \$21,615.00 |
| 102587 | IFXS4-600WR    | 78.7 × 59.1 in              | 4            | 1,320 lb             | 0.05 lb | 600 kg               | 0.02 kg  | 739 lb      | \$21,615.00 |
| 102588 | IFXS4-1000WR   | 78.7 × 59.1 in              | 4            | 2,200 lb             | 0.1 lb  | 1,000 kg             | 0.05 kg  | 739 lb      | \$21,615.00 |
| 102589 | IFXS4-1500WR   | 78.7 × 59.1 in              | 4            | 3,330 lb             | 0.1 lb  | 1,500 kg             | 0.05 kg  | 739 lb      | \$21,615.00 |
| 102590 | IFXS4-3000WR   | 78.7 × 59.1 in              | 4            | 6,660 lb             | 0.2 lb  | 3,000 kg             | 0.1 kg   | 739 lb      | \$21,615.00 |

Rails add 16.1 in to width

Options/Accessories - Not Available On All Models

| Part #          | Description  | Price   |
|-----------------|--|---------|
| T4              | Stop bar   | Consult |
| T5              | Tow bar and stop bar   | Consult |
| T6              | Two handles and two rollers                                    | Consult |
| T7              | Retractable wheels   | Consult |
| T9              | Bottom plate   | Consult |
| T13             | Four handles   | Consult |
| T14             | Integrated column  | Consult |
| T15             | Second ramp  | Consult |
| Stainless Steel |  |         |
| R2              | 316, T1, 2B cold-rolled steel, electropolished stainless steel | Consult |
| R6              | 304, 2B cold-rolled steel, electropolished stainless steel     | Consult |

Note: Consult factory for lifting device options and compatibility of combined options

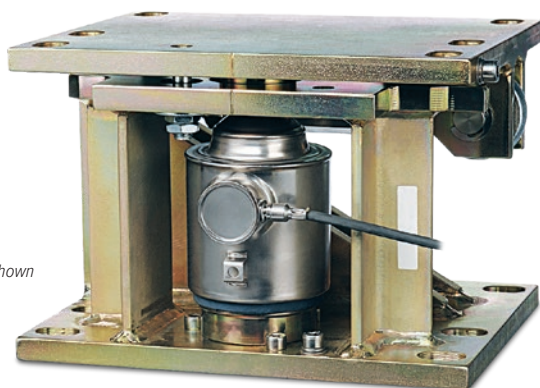

Junction Box not shown

The zinc-plated star mount kit is optimized for the Inteco load cell family to guarantee the best weighing performance. It covers the capacity range from 500 kg up to 300 t. The special design allows a horizontal displacement in the unconstrained direction of the load cell. All constrainers are 100% maintenance free. There are two different materials available: stainless steel or mild steel zinc plated. Its unique design includes a dummy functionality to install the vessel without load cell. The top load disc remains in place even when the load cell is not mounted. The design principle integrates a lift-off protection and built-in stops.

### Standard Features

- Fast and easy installation
- Mounting kit with dummy function included
- Designed to withstand high lateral forces
- Maintenance-free constrainer and module construction
- Patent pending DE 101 38 435A1
- Approval Certificate "Germanischer Lloyd" No. 47-458-03HH
- Load cell output 1 mV/V
- 15-year load cell warranty
- 10,000 division load cell
- 45 kN zinc-plated mount destructive lateral force; 20 kN permissible lift-off protection
- Foot 20 kN lateral force and lift-off protection

PRECISION  
INDUSTRIAL WEIGHING

### Zinc-Plated Steel Models

| Part #       | Minebea Part #  | Total Capacity |            | Load Cell Capacity |           | Price       |
|--------------|-----------------|----------------|------------|--------------------|-----------|-------------|
| 3-Module Kit |                 |                |            |                    |           |             |
| 158706       | Inteco-1531-U   | 3,300 lb       | 1,500 kg   | 1,100 lb           | 500 kg    | \$8,256.25  |
| 158708       | Inteco-3031-U   | 6,600 lb       | 3,000 kg   | 2,200 lb           | 1,000 kg  | \$8,256.25  |
| 158710       | Inteco-6031-U   | 13,200 lb      | 6,000 kg   | 4,400 lb           | 2,000 kg  | \$8,256.25  |
| 158712       | Inteco-9031-U   | 19,800 lb      | 9,000 kg   | 6,600 lb           | 3,000 kg  | \$8,256.25  |
| 158716       | Inteco-15031-U  | 33,000 lb      | 15,000 kg  | 11,025 lb          | 5,000 kg  | \$8,505.25  |
| 158719       | Inteco-30031-U  | 66,000 lb      | 30,000 kg  | 22,050 lb          | 10,000 kg | \$9,189.25  |
| 158721       | Inteco-60031-U  | 132,000 lb     | 60,000 kg  | 44,100 lb          | 20,000 kg | \$9,501.25  |
| 158723       | Inteco-90031-U  | 198,000 lb     | 90,000 kg  | 66,140 lb          | 30,000 kg | \$9,900.25  |
| 158725       | Inteco-150031-U | 330,500 lb     | 150,000 kg | 110,200 lb         | 50,000 kg | \$10,863.25 |
| 4-Module Kit |                 |                |            |                    |           |             |
| 158707       | Inteco-2041-U   | 4,400 lb       | 2,000 kg   | 1,100 lb           | 500 kg    | \$10,212.25 |
| 158709       | Inteco-4041-U   | 8,800 lb       | 4,000 kg   | 2,200 lb           | 1,000 kg  | \$10,212.25 |
| 158711       | Inteco-8041-U   | 17,600 lb      | 8,000 kg   | 4,400 lb           | 2,000 kg  | \$10,212.25 |
| 158713       | Inteco-12041-U  | 26,400 lb      | 12,000 kg  | 6,600 lb           | 3,000 kg  | \$10,212.25 |
| 158718       | Inteco-20041-U  | 44,000 lb      | 20,000 kg  | 11,025 lb          | 5,000 kg  | \$10,544.25 |
| 158720       | Inteco-40041-U  | 88,000 lb      | 40,000 kg  | 22,050 lb          | 10,000 kg | \$11,456.25 |
| 158722       | Inteco-80041-U  | 176,000 lb     | 80,000 kg  | 44,100 lb          | 20,000 kg | \$11,872.25 |
| 158724       | Inteco-120041-U | 264,500 lb     | 120,000 kg | 66,140 lb          | 30,000 kg | \$12,404.25 |
| 158726       | Inteco-200041-U | 440,500 lb     | 200,000 kg | 110,200 lb         | 50,000 kg | \$13,688.25 |

Complete Kit Includes:

Inteco load cell, PR6001/10 (11) mount, junction box, load cell extension cable;

Four-mount kit includes PR6001/00 or (01) N foot

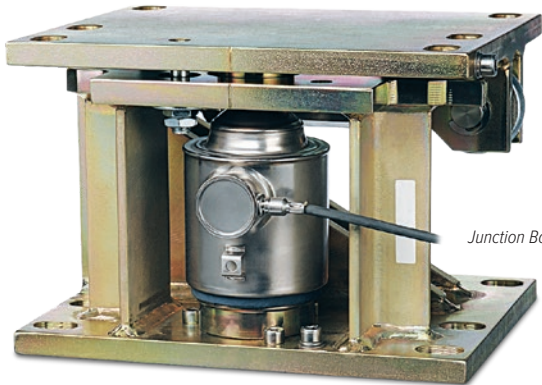

Junction Box not shown

The stainless steel star mount kit is optimized for the Inteco load cell family to guarantee the best weighing performance. It covers the capacity range from 500 kg up to 300 t. The special design allows a horizontal displacement in the unconstrained direction of the load cell. All constrainers are 100% maintenance free. There are two different materials available: stainless steel or mild steel zinc plated. Its unique design includes a dummy functionality to install the vessel without load cell. The top load disc remains in place even when the load cell is not mounted. The design principle integrates a lift-off protection and built-in stops.

### Standard Features

- Fast and easy installation
- Mounting kit with dummy function included
- Inteco load cell for capacities ranging from 500 kg to 300 t
- Designed to withstand high lateral forces
- Maintenance-free constrainer and module construction
- Patent pending DE 101 38 435A1
- Approval Certificate "Germanischer Lloyd" No. 47-458-03HH
- Load cell output 1 mV/V
- 15-year load cell warranty
- 10,000 division load cell
- 39 kN stainless steel mount destructive lateral force; 20 kN permissible lift-off protection
- Foot 20 kN lateral force and lift-off protection

### Load Cell Certifications

### Stainless Steel Models

| Part #       | Minebea Part #  | Total Capacity |            | Load Cell Capacity |           | Price       |
|--------------|-----------------|----------------|------------|--------------------|-----------|-------------|
| 3-Module Kit |                 |                |            |                    |           |             |
| 158727       | Inteco-1532-U   | 3,300 lb       | 1,500 kg   | 1,100 lb           | 500 kg    | \$10,098.25 |
| 158788       | Inteco-3032-U   | 6,600 lb       | 3,000 kg   | 2,200 lb           | 1,000 kg  | \$10,098.25 |
| 158731       | Inteco-6032-U   | 13,200 lb      | 6,000 kg   | 4,400 lb           | 2,000 kg  | \$12,476.25 |
| 158733       | Inteco-9032-U   | 19,800 lb      | 9,000 kg   | 6,600 lb           | 3,000 kg  | \$10,098.25 |
| 158735       | Inteco-15032-U  | 33,000 lb      | 15,000 kg  | 11,025 lb          | 5,000 kg  | \$10,347.25 |
| 158737       | Inteco-30032-U  | 66,000 lb      | 30,000 kg  | 22,050 lb          | 10,000 kg | \$11,031.25 |
| 158739       | Inteco-60032-U  | 132,000 lb     | 60,000 kg  | 44,100 lb          | 20,000 kg | \$11,343.25 |
| 158741       | Inteco-90032-U  | 198,000 lb     | 90,000 kg  | 66,140 lb          | 30,000 kg | \$11,742.25 |
| 158743       | Inteco-150032-U | 330,500 lb     | 150,000 kg | 110,200 lb         | 50,000 kg | \$12,705.25 |
| 4-Module Kit |                 |                |            |                    |           |             |
| 158729       | Inteco-2042-U   | 4,400 lb       | 2,000 kg   | 1,100 lb           | 500 kg    | \$12,476.25 |
| 158730       | Inteco-4042-U   | 8,800 lb       | 4,000 kg   | 2,200 lb           | 1,000 kg  | \$10,098.25 |
| 158732       | Inteco-8042-U   | 17,600 lb      | 8,000 kg   | 4,400 lb           | 2,000 kg  | \$10,098.25 |
| 158734       | Inteco-12042-U  | 26,400 lb      | 12,000 kg  | 6,600 lb           | 3,000 kg  | \$10,098.25 |
| 158736       | Inteco-20042-U  | 44,000 lb      | 20,000 kg  | 11,025 lb          | 5,000 kg  | \$12,808.25 |
| 158738       | Inteco-40042-U  | 88,000 lb      | 40,000 kg  | 22,050 lb          | 10,000 kg | \$13,720.25 |
| 158740       | Inteco-80042-U  | 176,000 lb     | 80,000 kg  | 44,100 lb          | 20,000 kg | \$14,136.25 |
| 158742       | Inteco-120042-U | 264,500 lb     | 120,000 kg | 66,140 lb          | 30,000 kg | \$14,668.25 |
| 158744       | Inteco-200042-U | 440,500 lb     | 200,000 kg | 110,200 lb         | 50,000 kg | \$15,952.25 |

Complete Kit Includes:  
Inteco load cell, PR6001/10 (11) mount, junction box, load cell extension cable;  
Four-mount kit includes PR6001/00 or (01) N foot

The PR6202 range of load cells is specially designed to meet the high demands of the food, pharmaceutical and chemical industries. These products are made completely from stainless steel and are specially designed for use with process vessels. All horizontal surfaces are inclined for easy draining, and gaps and undercuts have purposely been avoided. The materials and surface quality were also selected to ensure the load cell meets tried and tested international standards and specifications. Its unique design principle enables it to compensate for motions caused by mechanical/thermal contractions or expansions of containers and/or padding construction in combination with its mounting kit, which has been specially designed for this area of application. The PR6202 is designed for consistent, high accuracy.

#### Load Cell Certifications

#### Zinc-Plated Steel Options

| Part #       | Minebea Part #  | Total Capacity |            | Load Cell Capacity |           | Price       |
|--------------|-----------------|----------------|------------|--------------------|-----------|-------------|
| 3-Module Kit |                 |                |            |                    |           |             |
| 158761       | PR6202-3032-U   | 6,600 lb       | 3,000 kg   | 2,200 lb           | 1,000 kg  | \$13,455.25 |
| 158764       | PR6202-6032-U   | 13,200 lb      | 6,000 kg   | 4,400 lb           | 2,000 kg  | \$13,455.25 |
| 158767       | PR6202-12032-U  | 26,000 lb      | 12,000 kg  | 8,820 lb           | 4,000 kg  | \$13,821.25 |
| 158770       | PR6202-18032-U  | 39,500 lb      | 18,000 kg  | 13,230 lb          | 6,000 kg  | \$13,821.25 |
| 158772       | PR6202-30032-U  | 66,000 lb      | 30,000 kg  | 22,050 lb          | 10,000 kg | \$13,821.25 |
| 158929       | PR6202-75032-U  | 165,000 lb     | 75,000 kg  | 55,120 lb          | 25,000 kg | \$14,184.25 |
| 158775       | PR6202-150032-U | 330,500 lb     | 150,000 kg | 110,230 lb         | 50,000 kg | \$16,137.25 |
| 4-Module Kit |                 |                |            |                    |           |             |
| 158762       | PR6202-4042-U   | 8,800 lb       | 4,000 kg   | 2,200 lb           | 1,000 kg  | \$16,724.25 |
| 158765       | PR6202-8042-U   | 17,600 lb      | 8,000 kg   | 4,400 lb           | 2,000 kg  | \$16,724.25 |
| 158769       | PR6202-16042-U  | 35,000 lb      | 16,000 kg  | 8,820 lb           | 4,000 kg  | \$17,212.25 |
| 158771       | PR6202-24042-U  | 52,900 lb      | 24,000 kg  | 13,230 lb          | 6,000 kg  | \$17,212.25 |
| 158773       | PR6202-40042-U  | 88,000 lb      | 40,000 kg  | 22,050 lb          | 10,000 kg | \$17,212.25 |
| 158774       | PR6202-100042-U | 220,000 lb     | 100,000 kg | 55,120 lb          | 25,000 kg | \$17,696.25 |
| 158776       | PR6202-200042-U | 440,500 lb     | 200,000 kg | 110,230 lb         | 50,000 kg | \$20,300.25 |

Complete Kit Includes:

PR6202 load cell, PR6002/10S (11S) mount, junction box, load cell extension cable;

Four-mount kit includes PR6002/04S or (05S) foot

#### Standard Features

- Proven rocker pin principle for accurate repeatability
- Easy corner adjustment by matched load cell output
- All stainless steel construction (316 stainless steel load cells)
- Wide operating temperature range
- High overload capacity
- Resists vibration for consistent high accuracy
- Hermetically sealed, IP68/69K (depth of 1.5 m for 10,000 hours)
- EX-version available (PR 6202/..E)
- 10,000 division load cell, 2 mV/V
- 15-year warranty
- 50 kN destructive lateral force, and 25 kN permissible lift-off protection
- Foot 35 kN lateral force and lift-off protection

PRECISION  
INDUSTRIAL WEIGHING

# Contego-Hygienic Weigh Module Kits

Lateral Cable Outlet

Junction Box not shown

## Load Cell Certifications

## Options/Accessories

| Part # | Type       | Minebea Part # | Description                       | Price    |
|--------|------------|----------------|-----------------------------------|----------|
| 160438 | PR6041/80S | 9405 360 41802 | Bottom plate, tank leg connection | \$460.00 |

## Lateral Cable Outlet Options

| Part #       | Minebea Part # | Total Capacity |          | Load Cell Capacity |          | Price       |
|--------------|----------------|----------------|----------|--------------------|----------|-------------|
| 3-Module Kit |                |                |          |                    |          |             |
| 158832       | CTG-332A-U     | 660 lb         | 300 kg   | 220 lb             | 100 kg   | \$10,677.25 |
| 158834       | CTG-632A-U     | 1,300 lb       | 600 kg   | 440 lb             | 200 kg   | \$10,677.25 |
| 158892       | CTG-932A-U     | 1,900 lb       | 900 kg   | 660 lb             | 300 kg   | \$10,677.25 |
| 158837       | CTG-1532A-U    | 3,300 lb       | 1500 kg  | 1,100 lb           | 500 kg   | \$10,677.25 |
| 158839       | CTG-3032A-U    | 6,600 lb       | 3000 kg  | 2,200 lb           | 1,000 kg | \$10,677.25 |
| 158841       | CTG-6032A-U    | 13,200 lb      | 6,000 kg | 4,400 lb           | 2,000 kg | \$10,677.25 |
| 4-Module Kit |                |                |          |                    |          |             |
| 158833       | CTG-442A-U     | 880 lb         | 400 kg   | 220 lb             | 100 kg   | \$13,992.25 |
| 158835       | CTG-842A-U     | 1,700 lb       | 800 kg   | 440 lb             | 200 kg   | \$13,992.25 |
| 158836       | CTG-1242A-U    | 2,500 lb       | 1200 kg  | 660 lb             | 300 kg   | \$13,992.25 |
| 158838       | CTG-2042A-U    | 4,400 lb       | 2000 kg  | 1,100 lb           | 500 kg   | \$13,992.25 |
| 158840       | CTG-4042A-U    | 8,800 lb       | 4000 kg  | 2,200 lb           | 1,000 kg | \$13,992.25 |
| 158842       | CTG-8042A-U    | 17,600 lb      | 8000 kg  | 4,400 lb           | 2,000 kg | \$13,992.25 |

Complete Kit Includes:

Contego load cell, junction box, load cell extension cable

## Dimensions

| Rated Capacity | A                  | B                 | C                 | D                 | E                 | F                 | G                 | H                 |
|----------------|--------------------|-------------------|-------------------|-------------------|-------------------|-------------------|-------------------|-------------------|
| in/mm          |                    |                   |                   |                   |                   |                   |                   |                   |
| Lateral cable  | 8.3 in<br>(210 mm) | 3.7 in<br>(94 mm) | 1.9 in<br>(47 mm) | 3.7 in<br>(94 mm) | 0.5 in<br>(12 mm) | 1.9 in<br>(47 mm) | 1.1 in<br>(29 mm) | 2.4 in<br>(60 mm) |

The protective cover made of FDA-compliant silicone ensures a reliable encapsulation of the module and prevents the intrusion of dirt and microorganisms. The connecting geometry between protective cover and mounting plates guarantees a safe fitting and, together with the already excellent resistance to aging of the silicone, ensures reliable protection over years.

The Contego® weighing module therefore represents an absolutely hygienic unity of load cell and installation kit. As a result, you can refrain from using other expensive and complicated constructions to protect the weighing technology against dirt.

Besides the hygienic aspect, the Contego weighing module provides all the other important mechatronic functions for a fast operational startup and reliable results. The integrated constraint holds the process vessel in the proper position and, at the same time, allows movement through thermal expansion of the vessel. The integrated lift-off protector is a reliable safety feature to protect the vessel from tilting. At the same time, this feature can be used as a lifting system as well. This way, the vessel leg can be raised a few millimeters without using supplemental tools.

A PR6241 S-type load cell is used with this module. This series is distinguished by its unmatched reliability, robustness and stability, enabling years of undisturbed usage without any readjustment, in addition to the high measuring accuracy and reproducibility.

## Standard Features

- Compact and absolute hygienic weighing solution for a load range up to 2 t
- Quick and seamless installation
- Easy cleaning without residue
- High chemical resistance
- Protective cover made of FDA-compliant silicone
- Integrated S-like lift-off protector and jack-up function with constrainer for horizontal forces
- Proven rocker pin principle for accurate repeatability
- 10,000 divisions
- Load cell, 2 mV/V
- 15-year load cell warranty
- 30 kN destructive lateral force and 8 kN permissible lift-off protection

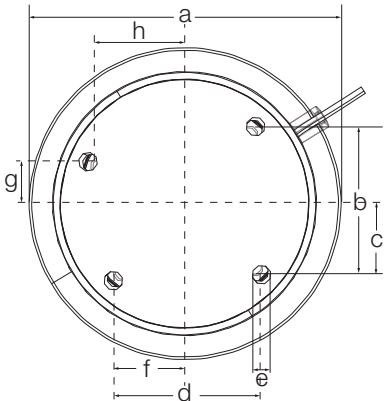

# PR5220 Ethernet TCP/IP Transmitter

The PR5220 Ethernet transmitter sets new standards in process instrumentation. The standard Ethernet TCP/IP interface enables easy transmission of information to superordinate systems.

## Standard Features

- Configuring via VNC
- OPC server
- Full digital signal processing with up to 4.8 Mio divisions internal resolution
- SmartCalibration feature for fast calibration even without weights
- Requires supply voltage of 24 VDC
- IP20 housing, DIN Rail Mount
- Verifiable with remote display up to 10,000 e, CL III (EN 45501, OIML R76)
- Precision analog output
- Serial RS-485/422 interface
- CD supplied with software suite
- 10,000 divisions at six samples per second

## Specifications

### Housing:

Housing IP20 according to DIN 40050  
Mounting on DIN Rail 35 mm according to DIN 46277  
Material: polyamide RoHS conform

### Dimensions:

(L × W × H)  
Version 00: 3.9 × 4.6 × 1.77 in  
(99 × 116 × 45 mm)  
Versions 01, 04, 06, 07: 3.9 × 4.6 × 2.68 in  
(99 × 116 × 68 mm)

### Supply Voltage:

24 VDC, ± 20%

### Power Consumption:

6 W / 8 W (Versions /01, /04, /06, /07)

### Control Outputs:

Quantity: 3 opto-isolated output, passive  
Voltage: max. 30 VDC  
Current: max. 30 mA  
Functions: Limits, weight status

## Specifications (cont.)

### Control Inputs:

Quantity: 3, opto-isolated input, passive  
Functions: zero setting, taring  
Voltage: max. 30 VDC  
Current: max. 10 mA

### In-Output:

All I/O circuits fully galvanically isolated from sensor input and supply

### Load Cell Connection:

All strain gauge load cells; 6 or 4 wire connection

### Load Cell Supply:

12V, short-circuit proof. External load cell supply possible

### Minimum Load Impedance:

Min. 75 ohm e.g. 6 load cells with 600 ohm or 4 load cells with 350 ohm

### Measuring Principle:

Measuring amplifier: Delta-Sigma converter  
Measuring time: min 5 ms - max. 1600 ms

### Input Range:

7.5 mV (appr. 4.8 Mio. div.)  
Usable resolution: 0.2 µV/div

### Input Signal:

Measuring signal: 0 to 36 mV  
(for 100 % nominal load)

### Linearity:

< 0.002 %

### Temperature Effects:

Zero: TK0 m < 0.02 µV/K RTI  
Span: TKspan < +/- 2 ppm/K

### Digital Filter for Load Cell:

4th order (low pass), Bessel, aperiodic or Butterworth

### Ethernet Interface (functions):

Ethernet IP and Modbus/TCP  
Definition of an IP address: – AutoIP; – DHCP Server classification; – manual entering of an IP address  
Automatic detection of signal transmission and corresponding change over (cross-over or patch cable) WebService via SOAP/UPnP (Simple Object Access Protocol) Synchronal Modbus UDP

### Status Indicator:

Status LEDs to signal operation and error conditions.

### Analogue Output:

0 to 10 or 4-20 mA, internal resolution 16-bit, usable step-width: 0.5 µA max. load 500 Ω; user configurable

### Serial Interfaces:

RS422/485 via screw terminals  
Protocol: Remote display, SMA and Minebea digital scales (XBPI-protocol)

### Electrical Connections:

All electrical connections via modular screw terminals for 2.5 mm 2 max. System Phoenix/COMBICO

### Temperature:

WandM: 14 °F to 104 °F (–10 °C to 40 °C)  
Operation: 14 °F to 122 °F (–10 °C to 50 °C)  
Storage: –40 °F to 158 °F (–40 °C to 70 °C)

### Weight:

Version 00:  
Net: 0.29 kg  
Versions 01, 04, 06, 07  
Net: 0.35 kg

### Approvals:

10,000 e class III acc. to EN 45501; according to OIML R76, min. verification interval: 0.5 µV/e

## Part Number/Price

| Part # | Type      | Minebea Part # | Description  | Price      |
|--------|-----------|----------------|--|------------|
| 158856 | PR5220/00 | 940515220003   | PR5220 Ethernet Transmitter TCP/IP, 4-20 mA                  | \$1,953.00 |
| 158857 | PR5220/01 | 940515220013   | PR5220 Ethernet Transmitter TCP/IP, 4-20 mA with Profibus DP | \$2,350.00 |
| 158858 | PR5220/04 | 940515220043   | PR5220 Ethernet Transmitter TCP/IP, 4-20 mA with DeviceNet   | \$2,350.00 |
| 158859 | PR5220/06 | 940515220063   | PR5220 Ethernet Transmitter TCP/IP, 4-20 mA with ProfiNet    | \$2,350.00 |
| 158891 | PR5220/07 | 940515220073   | PR5220 Ethernet Transmitter TCP/IP, 4-20 mA with EtherNet IP | \$2,350.00 |

# PR5230 Fieldbus Transmitter

The fieldbus transmitter PR5230 is a product for readout and transmit weight values to installed networks and control systems. LCD display is configurable and displays up to 10 items, and can be installed at the process. Through the different interface upgrade possibilities and the robust stainless steel housing, the PR5230 is an innovative and flexible process unit.

## Load Cell Certifications

## Standard Features

- IP66, stainless steel, electro-polished construction
- Display for weight and status information
- OIML approval for 10,000e, and an internal resolution of 4 and 8 Mio. counts
- SmartCalibration feature for fast calibration even without weights
- Serial Interface RS-485/422 and RS-232
- Option cards: Analog output 0 to 10 or 4-20 mA, DeviceNet and Ethernet/IP
- Load cell connection board for up to four load cells

## Specifications

### Housing:

Stainless steel electro-polished  
IP66, RoHS compliant

### Dimensions:

(L × W × H)  
13.78 × 9.84 × 5.91 in  
(350 × 250 × 150 mm)

### Weight:

Net: 1.45 kg (3.2 lb)

## Specifications (cont.)

### Display and Status:

LCD, transfective, back-lit  
Weight: 6-digits  
Size: 128 × 64-pixel, graphic  
Information can be configured  
Status LEDs to signal operation and error conditions

### Internal Keys:

In the housing: 3 keys for Zero, Tare, Test

### Supply Voltage:

230 VAC, (+10/-15 %): 24 VDC, (±20 %)

### Power Consumption:

11 W

### Control Outputs:

Quantity: 3  
Relay output, passive  
Functions: Limits, weight status  
Voltage: max. 30 VDC  
Current: max. 30 mA

### Control Inputs:

Quantity: 3 opto-isolated input, passive  
Functions: zero setting, taring  
Voltage: max. 30 VDC  
Current: max. 10 mA

## Specifications (cont.)

### Remote I/O:

The I/O can be set internally via a function and remote via fieldbus or PC

### In/Output:

All I/O circuits fully galvanically isolated from sensor input and supply 3 inputs/3 outputs (relays)

### Load Cell Connection:

All strain gauge load cells; 6 or 4 wire connection

### Load Cell Supply:

12 V, short-circuit proof. External load cell supply possible.

### Minimum Load Impedance:

Min. 75 ohm (e.g. 6 load cells with 600 ohm or 4 load cells with 350 ohm)

### Measuring Principle:

Measuring amplifier: Delta-Sigma converter  
Measuring time: min 5 ms – max. 1600 ms

### Accuracy:

7.5 nV (appr. 4.8 Mio. div.)

### Usable Resolution:

0.2 µV/d

### LC Input Signal:

Measuring signal: 0 bis 36 mV  
(for 100 % nominal load)

### WandM Approval (in preparation):

10,000 e class III acc. to EN 45501; according to  
OIML R76, min. verification interval: 0.5 µV/e at 160 ms

### Linearity:

< 0.003 %

### Temperature Effects:

Zero: TK0 m < 0.05 µV/K  
RTI

Span: TKspan < ±2.5 ppm/K

### Digital Filter for Load Cell:

4th order (low pass), Bessel, aperiodic or Butterworth  
Ethernet Interface for Optional IP Card:  
Ethernet TCP/IP and Modbus® TCP  
Definition of an IP address: – AutoIP; – DHCP Server classification; – manual entering of an IP address  
Automatic detection of signal transmission and corresponding change over (cross-over or patch cable)  
Web service via SOAP/UPnP (Simple Object Access Protocol) Synchronal Modbus UDP

### Serial Interfaces:

RS 422/485 and RS232 Protocols: Remote Display, SMA, Modbus RTU, printer and Minebea digital scales (XBPI – protocol)

### Options Analogue Output PR 5230/06 (C11):

0-10 VDC or 4-20 mA, internal resolution 16 bit, usable stepwidth: 0.5 µA max. load 500 Ω, user configurable

### Fieldbus PR 1721/4x (C2x):

Profibus®-DP, Interbus-S, DeviceNet®, CC-Link, Profinet® and EtherNet/IP®

### Load Cell Connection Board

#### PR 5230/22 (C31):

For the internal connection of up to 4 load cells (instead using a cable junction box)

### Environmental Conditions Temperature:

WandM: 14 °F to 104 °F (–10 °C to 40 °C)  
Operation: 14 °F to 122 °F (–10 °C to 50 °C)  
Storage: –4 °F to 158 °F (–20 °C to 70 °C)

### ATEX Approvals PR 5230:

II 3G Ex nA nC IIC T4  
II 3D Ex tD A22 IP6X T80° C  
SAG 09ATEX004X  
II (2)G [Ex ib IIC  
II (2)D [Ex ibD  
KEMA 10 ATEX 0065 X

## Part Number/Price

| Part # | Type      | Minebea Part # | Description                         | Price      |
|--------|-----------|----------------|-------------------------------------|------------|
| 158861 | PR5230/00 | 9405 152 30000 | PR5230 transmitter in field housing | \$2,754.00 |

## Options/Accessories

| Part # | Type      | Minebea Part # | Description                      | Price      |
|--------|-----------|----------------|----------------------------------|------------|
| 158863 | PR1721/57 | 9405 317 21571 | EtherNet IP interface module     | \$1,265.00 |
| 158864 | PR1721/44 | 9405 317 21441 | DeviceNet interface module       | \$1,110.00 |
| 160431 | PR5230/06 | 9405 352 30061 | 0-10 or 4-20 mA interface module | \$204.00   |

# DIGI DSX-1000

High Precision Checkweigher

## Standard Features

- Full color touchscreen display
- Six-digit display
- Splash-proof housing
- RS-232C interface

## Specifications

**Power AC:**  
100 to 240 V

**Power Consumption:**  
22 W

**Operating Temperature:**  
14 °F to 104 °F (-10 °C to 40 °C)

**Operating Humidity:**  
15% to 85% relative humidity

**Resolution:**  
Internal: 300,000 counts

**Warranty:**  
Two-year limited

**Approvals:**  
UL

PRECISION  
INDUSTRIAL WEIGHING

## Approvals

## Part Number/Price

| Part # | Description    | Price    |
|--------|----------------|----------|
| 178183 | 600 g × 0.05 g | \$685.00 |
| 178185 | 6 kg × 0.5 g   | \$685.00 |
| 178187 | 15 kg × 2 g    | \$685.00 |

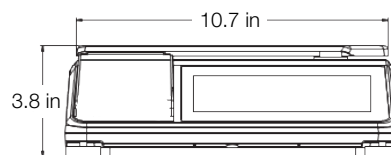
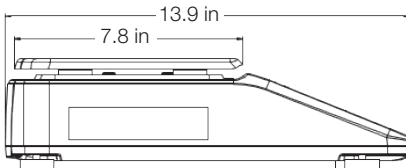
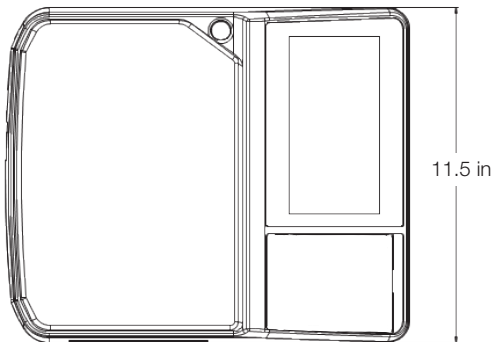

# Printers

## Table of Contents

|  |  |
|--|--|
| <b>Rice Lake SURVIVOR® SST4™</b> ..... 882           | <b>Fantastock</b> ..... 903                  |
| <i>Washdown Label Printer</i>                        | <i>Thermal Transfer Label</i>                |
| <b>Rice Lake GUARDIAN™</b> ..... 883                 | <b>TTT Standard</b> ..... 904                |
| <i>Stainless Steel Printer Enclosure</i>             | <b>SDR Super Durable Ribbon</b> ..... 904    |
| <b>Rice Lake GUARDIAN G-2™</b> ..... 883             | <b>MaxWax™ GPR</b> ..... 905                 |
| <i>Steel Printer Enclosure</i>                       | <i>General-Purpose Ribbon</i>                |
| <b>Rice Lake POLY GUARD</b> ..... 884                | <b>Tape and Ticket Printer</b>               |
| <i>Clear Printer Enclosure</i>                       | <b>Impact Ribbons</b> ..... 906              |
| <b>Honeywell® PD45S</b> ..... 885                    | <b>Tape Printer Paper Supplies</b> ..... 907 |
| <i>Direct Thermal/Thermal Transfer Label Printer</i> | <b>Electronic Scale Tickets</b> ..... 908    |
| <b>Honeywell® PM45</b> ..... 886                     | <b>Mechanical Scale Tickets</b> ..... 909    |
| <i>Direct Thermal/Thermal Transfer Label Printer</i> | <i>Create Your Own Custom Ticket</i>         |
| <b>Honeywell® PX940</b> ..... 887                    | <b>Replacement Printheads</b> ..... 910      |
| <i>Direct Thermal/Thermal Transfer Label Printer</i> | <b>Printer Cables</b> ..... 911              |
| <b>EPSON® TM-T88VI</b> ..... 888                     | <b>Dust Covers</b> ..... 912                 |
| <i>Direct Thermal POS Receipt Printer</i>            |  |
| <b>EPSON® TM-U220</b> ..... 889                      |  |
| <i>Tape Printer</i>                                  |  |
| <b>EPSON® TM-U295</b> ..... 890                      |  |
| <i>Ticket Printer</i>                                |  |
| <b>EPSON® TM-U590</b> ..... 891                      |  |
| <i>Ticket Printer</i>                                |  |
| <b>GoDEX® DT2x</b> ..... 892                         |  |
| <i>Direct Thermal Label Printer</i>                  |  |
| <b>GoDEX® DT4xW</b> ..... 893                        |  |
| <i>Direct Thermal Label Printer</i>                  |  |
| <b>GoDEX® G500</b> ..... 894                         |  |
| <i>Direct Thermal/Thermal Transfer Label Printer</i> |  |
| <b>Star® SP742</b> ..... 895                         |  |
| <i>Dot Matrix Printers</i>                           |  |
| <b>Star® TSP 847</b> ..... 896                       |  |
| <i>Receipt Thermal Printer</i>                       |  |
| <b>Star® TSP743 II</b> ..... 897                     |  |
| <i>Direct Thermal Printer</i>                        |  |
| <b>Zebra® ZD411</b> ..... 898                        |  |
| <i>Label Printer</i>                                 |  |
| <b>Zebra® ZD421</b> ..... 899                        |  |
| <i>Direct Thermal Label Printer</i>                  |  |
| <b>Zebra® ZQ630</b> ..... 900                        |  |
| <i>Direct Thermal Mobile Printer</i>                 |  |
| <b>DTL</b> ..... 901                                 |  |
| <i>Direct Thermal Label</i>                          |  |
| <b>DTL Plus/DTT</b> ..... 902                        |  |
| <i>Direct Thermal Labels</i>                         |  |
| <b>DTL-SYN</b> ..... 902                             |  |
| <i>Direct Thermal Label</i>                          |  |
| <b>TTL</b> ..... 903                                 |  |
| <i>Thermal Transfer Label</i>                        |  |

Product names, logos, brands and other trademarks featured  
or referred to within this publication are the property of their respective trademark holders.

# Rice Lake SURVIVOR® SST4™

Washdown Label Printer

## Standard Features

- Washdown 304 stainless steel enclosure
- Direct thermal
- 203 dpi printhead
- Label length detection
- Real-time clock
- USB, serial or parallel communications
- Line mode

## Options

- Thermal transfer
- Heater
- Bluetooth®
- Wireless LAN (802.11 b/g/n)
- External label roll holder for 10 in (250 mm) OD label rolls
- External label rewinder
- Label dispenser and internal rewinder (factory installed)

## Specifications

### Print Speed:

10 in per second (254 mm)

### Supply Roll Capacity:

8 in (203 mm) O.D. on  
1.5 to 3.0 in (38 to 76 mm) core

### Bar Code Modulus:

5 mil to 55 mil "X" dimension in picket fence or  
ladder orientations

### Media Width:

4.09 in (104 mm)

### Media Type:

Roll fed, die-cut or continuous labels; perforated or  
continuous tag/ticket stock

### Print Length:

0.25 to 99 in (6 mm to 247 cm)

### Media Thickness:

0.0025 to 0.0100 in  
(0.0635 to 0.254 mm)

### 1-D Bar Codes:

Code 39, Code 93, EAN 8/13 (add on 2 & 5),  
UPC A/E (add on 2 & 5), I 2 of 5 & I 2 of 5 with  
Shipping Bearer Bars, Codabar, Code 128 (subset  
A, B, C), EAN 128, RPS 128, UCC 128, UCC/EAN-128  
K-Mart, Random Weight, Post NET, ITF 14, China  
Postal Code, HIBC, MSI, Plessey, Telepen, FIM, GS1  
DataBar, German Post Code, Planet 11 & 13 digit,  
Japanese Postnet, I 2 of 5 with human readable  
check digit, Standard 2 of 5, Industrial 2 of 5,  
Logmars, Code 11, Code 49, Cadablock

### 2-D Bar Codes:

PDF417, Micro PDF417, Datamatrix code, Maxicode,  
QR code, Micro QR code and Aztec code

### Graphics Support:

PCX and BMP files

### Memory:

128 MB FLASH  
23 MB SDRAM

### Material:

304 stainless steel

### IP Rating:

IP69K

### Interfaces:

RS-232, USB, Ethernet TCP/IP

### Power Source:

Switching power 100 to 240 VAC, 50/60 Hz input

### Operating Temperature:

41 °F to 104 °F (5 °C to 40 °C)

### Warranty:

One-year limited  
Printhead (original):  
One-year or 1 million linear inches  
Print head (replacement): 90 days

## Part Number/Price

| Part # | Description  | Est. Weight | Price      |
|--------|--|-------------|------------|
| 209110 | SST4 direct thermal  | 70 lb       | \$5,230.00 |
| 209111 | SST4 direct thermal with heater installed                            | 70 lb       | \$5,945.00 |
| 209112 | SST4 direct thermal with Wi-Fi                                       | 70 lb       | \$6,590.00 |
| 209113 | SST4 direct thermal with Wi-Fi and heater installed                  | 70 lb       | \$7,275.00 |
| 209114 | SST4 direct thermal with internal rewind                             | 70 lb       | \$5,790.00 |
| 209115 | SST4 direct thermal with internal rewind and heater installed        | 70 lb       | \$6,520.00 |
| 209116 | SST4 direct thermal with internal rewind and Wi-Fi                   | 70 lb       | \$7,170.00 |
| 209117 | SST4 direct thermal with internal rewind, Wi-Fi and heater installed | 70 lb       | \$7,899.00 |

## Options/Accessories

| Part # | Description  | Price    |
|--------|--|----------|
| 111121 | Heater kit for SST4 115 VAC (for installs after printer has been purchased)  | \$730.00 |
| 111872 | Heater kit for SST4, 230 VAC (for installs after printer has been purchased) | \$535.00 |
| 35664  | Pre-saturated cleaning cards, 4 × 6 in, 25/box                               | \$60.00  |
| 93181  | Film, printhead cleaning 4 in wide, three/box                                | \$21.50  |

### Label Stock/Ribbon (W × L)

|        |   |              |
|--------|---|--------------|
| 21776  | Direct thermal, 3 × 3 in, 8 in diameter with perf., 2,000/roll          | \$70.00/roll |
| 150921 | Direct thermal, 4 × 6 in, 8 in diameter with perf., 1,000/roll          | \$36.50/roll |
| 25975  | Direct thermal, 4.25 × 2.5 in, 6 in diameter with perf., 1,095/roll     | \$30.75/roll |
| 21785  | Thermal transfer, 2 × 1 in, 8 in diameter, 5,500/roll                   | \$15.55/roll |
| 21788  | Thermal transfer, 4 × 6 in, 8 in diameter, 1,000/roll                   | \$21.50/roll |
| 20573  | Thermal transfer, 4 × 6.5 in, 8 in diameter, 900/roll                   | \$23.00/roll |
| 126629 | Thermal kit, (4) 4 in labels, (2) 4 in ribbons and cleaning card        | \$170.00     |
| 34056  | Wax ribbon, black, 4 in 1,182 ft (required for thermal transfer labels) | \$30.50/roll |

### Maintenance/Replacement Components

|        |                         |          |
|--------|-------------------------|----------|
| 209107 | Printhead 203 dpi, SST4 | \$260.00 |
| 209136 | Board, main             | \$345.00 |
| 209137 | Power supply            | \$235.00 |
| 209138 | Display, front panel    | \$245.00 |
| 209139 | Power cord              | \$15.00  |

### Cables

|         |   |          |
|---------|---|----------|
| 41276   | DB9 male RS-232 serial data cable with blunt end (Rice Lake indicators) | \$77.00  |
| 64794   | DB9 RS-232 serial data cable with DB9F to DB9M                          | \$69.00  |
| 79074   | USB-A (male) to USB-B (male) cable, 6ft                                 | \$35.00  |
| Consult | Custom 20 mA/RS-232 serial interface cable                              | \$100.00 |

Custom cables are designed to interface with your specific equipment.

Please specify equipment model number and connector type.

Standard cable length is 5ft. \$2.00 charge for each additional foot.

# Rice Lake GUARDIAN™

Stainless Steel Printer Enclosure

Guardian Plus/Guardian Max

## Standard Features

- Designed to protect various printers from harsh washdown environments
- Single lift-and-turn latch for easy access
- Adjustable anti-skid feet for easy leveling alignment and cleaning under unit
- Sliding label-access door
- Heavy-gauge 304 stainless steel construction for durability

## Specifications

### Enclosure:

Stainless steel; piano-style hinge

### Dimensions:

(L x W x H)  
21.25 x 14.25 x 14.25 in  
(540 x 361 x 361 mm)

### Warranty:

One-year limited

## Part Number/Price

| Part # | Description   | Est. Weight | Price      |
|--------|---|-------------|------------|
| 66762  | Guardian stainless steel printer enclosure for Honeywell® I-4206, I-4208, I-4308, I-4212, Mark II PM45 and PD45SS | 38 lb       | \$5,700.00 |

Consult factory for additional models and pricing

# Rice Lake GUARDIAN G-2™

Steel Printer Enclosure

Guardian G-2

## Standard Features

- Designed to protect various printers from harsh washdown environments
- Single lift-and-turn latch for easy access
- Adjustable anti-skid feet for easy leveling alignment and cleaning under unit
- Sliding label-access door
- Heavy-gauge 304 stainless steel construction for durability

## Specifications

### Enclosure:

304 stainless steel

### Dimensions:

(L x W x H)  
18.50 x 12.75 x 8.25 in  
(324 x 209.5 x 469.9 mm)

### Weight:

Approximately 30 lb (13.6 kg)

### Warranty:

One-year limited

## Part Number/Price

| Part # | Description                     | Est. Weight | Price      |
|--------|---------------------------------|-------------|------------|
| 78672  | Guardian, G-2 for Zebra TLP2844 | 24 lb       | \$1,210.00 |
| 99465  | Guardian, G-2, LP2844, GKD      | 24 lb       | \$1,210.00 |
| 107638 | Guardian, G-2 RL-42DT, DT4      | 24 lb       | \$1,210.00 |
| 107639 | Guardian, G-2 RL-42TT, G500     | 24 lb       | \$1,210.00 |

## Options/Accessories

| Part # | Description   | Price    |
|--------|---------------|----------|
| 46341  | Heater option | \$225.00 |
| 46342  | Fan option    | \$120.00 |

PRINTERS

# Rice Lake POLY GUARD

Clear Printer Enclosure

## Part Number/Price

| Part #  | Description                                    | Price      |
|---------|--|------------|
| 88532   | Enclosure, Honeywell® I-Class (PM45 and PD45S) | \$1,530.00 |
| Consult | Additional models available                    | Consult    |

## Options/Accessories

| Part #  | Description                | Price   |
|---------|----------------------------|---------|
| Consult | Ventilation fan            | Consult |
| Consult | Heater assembly with power | Consult |

## Standard Features

- Designed for use in meat and food processing plants
- Cover separates from bottom
- Power and data cable feed through sealed notch in back of enclosure
- Side door for easy label loading

## Specifications

### Dimensions:

(L x W x H)  
24.50 × 14.00 × 14.75 in  
Add 0.50 in sides for latches and 0.50 in side door

### Weight:

24 lbs

### Enclosure:

0.25 in polycarbonate  
Base-natural polyethylene (butcher's block)

### Warranty:

90-day limited

# Honeywell® PD45S

Direct Thermal/Thermal Transfer Label Printer

## Approvals

## Part Number/Price

| Part # | Description  | Est. Weight | Price      |
|--------|--|-------------|------------|
| 209079 | Label printer, PD45S thermal transfer, 203 dpi, 115/230VAC<br>Requires power cord 15438 (sold separately)  | 27 lb       | \$1,727.00 |
| 209080 | Label printer, PD45S thermal transfer, 203 dpi, 115/230VAC,<br>with peel and present, internal rewind<br>Requires power cord 15438 (sold separately) | 27 lb       | \$2,144.00 |
| 209081 | Label printer, PD45S thermal transfer, 300dpi, 115/230VAC,<br>with peel and present, internal rewind<br>Requires power cord 15438 (sold separately)  | 27 lb       | \$2,322.00 |

## Options/Accessories

| Part #                            | Description   | Price        |
|-----------------------------------|---|--------------|
| 15438                             | US power cord   | \$25.00      |
| 35664                             | Pre-saturated cleaning cards, 4 x 6 in 25/box                           | \$60.00      |
| 93181                             | Film, printhead cleaning 4 in wide, 3/box                               | \$21.50      |
| <b>Label Stock/Ribbon (W x L)</b> |   |              |
| 21776                             | Direct thermal, 3 x 3 in, 8 in diameter with perf., 2,000/roll          | \$70.00/roll |
| 150921                            | Direct thermal, 4 x 6 in, 6 in diameter with perf., 1,000/roll          | \$36.50/roll |
| 25975                             | Direct thermal, 4.25 x 2.5 in, 6 in diameter, with perf. 1,095/roll     | \$30.75/roll |
| 21785                             | Thermal transfer, 2 x 1 in, 8 in diameter, 5,500/roll                   | \$15.55/roll |
| 21788                             | Thermal transfer, 4 x 6 in, 8 in diameter, 1,000/roll                   | \$21.50/roll |
| 20573                             | Thermal transfer, 4 x 6.5 in, 8 in diameter, 900/roll                   | \$23.00/roll |
| 34056                             | Ribbon, black, 4 in, 1,181 ft, wax                                      | \$30.50/roll |
| 126629                            | Thermal kit, (4) 4 x 4 in labels, (2) 4 in ribbons and 1 cleaning card  | \$170.00     |
| <b>Printhead</b>                  |   |              |
| 209251                            | Printhead 203 dpi, Honeywell® PD45S                                     | \$685.00     |
| 209252                            | Printhead 300 dpi, Honeywell® PD45S                                     | \$758.00     |
| <b>Cables</b>                     |   |              |
| 41276                             | DB9 male RS-232 serial data cable with blunt end (Rice Lake indicators) | \$77.00      |
| 64794                             | DB9 RS-232 serial data cable with DB9F to DB9M                          | \$69.00      |
| 37527                             | 6 ft parallel cable   | \$37.00      |
| 79074                             | USB-A (male) to USB-B (male) cable, 6ft                                 | \$35.00      |

## Standard Features

### (REPLACING M-CLASS PRINTERS)

- 203 dpi or 300 dpi
- Serial, USB, wired TCP/IP
- Real-time clock
- Color graphical display

## Options

- Consult (to be determined)

## Specifications

### Print Speed:

203 dpi: 2 to 10 ips  
300 dpi: 2 to 8 ips

### Supply Roll Capacity:

8 in (203 mm) O D on 1.5 to 3.0 in  
(38 mm to 76.2 mm) cores  
Fanfold stock accepted from rear and bottom  
of printer

### Bar Code Modulus:

5 mil to 55 mil "X" dimension in picket fence or  
ladder orientations

### Media Width:

0.75 to 4.5 in (17 to 114 mm)

### Media Type:

Roll fed or fan-fold materials, die-cut or continuous  
labels; perforated or continuous tag/ticket stock

### Print Length:

0.25 to 99 in (6 to 2,475 mm)

### Media Thickness:

0.0025 to .01 in (0.0635 to 0.254 mm)

### Ribbons:

Industry standard ribbon widths; 1 in (25 mm)  
ribbon core, 1,476 ft (450 m) in length

### Bar Codes:

Code 3 of 9, UPC-A, UPC-E, Interleaved  
2 of 5, Code 128, EAN-8, EAN-13, HIBC,  
Codabar, Plessey, UPC 2 and 5 digit  
addendums, Code 93, Postnet, UCC/EAN  
Code 128, Telepen, UPS MaxiCode, FIM,  
PDF417, USD-8, Datamatrix, QR Code, Aztec,  
TLC 39, Micro PDF417, RSS

### Graphics Supported:

.PCX, .BMP and .JMG files

### Dimensions:

(L x H x W)  
438 x 270 x 249 mm  
(17.24 x 10.63 x 9.80 in)

### Weight:

10.82 kg (23.85 lbs)

### Memory:

128 MB RAM

### Processor:

Arm Cortex®-A7 800 MHz

### Power Source:

Auto-sensing 90 to 132 or 180 to 264 VAC at  
47 to 63 Hz

### Operating Temperature:

40 °F to 95 °F (4 °C to 35 °C)

### Warranty:

One-year limited  
Printhead (original):  
One-year or 1 million linear inches  
Print head (replacement): 90 days

### Approvals:

CE  
FCC  
UL  
CSA certified  
TUV-GS safety standards  
RoHS  
WEE compliant

PRINTERS

# Honeywell® PM45

Direct Thermal/Thermal Transfer Label Printer

Icon LED version  
(no display)

## Approvals

## Part Number/Price

| Part # | Description   | Est. Weight | Price      |
|--------|---|-------------|------------|
| 208559 | PM45A, icon display, Ethernet, fixed hanger, DT, 203 dpi, US power cord                                     | -           | \$2,695.00 |
| 208560 | PM45A, icon display, Ethernet, fixed hanger, TT, 203 dpi, US power cord                                     | -           | \$2,370.00 |
| 208561 | PM45A, full touch display, Ethernet, fixed hanger, TT, 203 dpi, US power cord                               | -           | \$2,772.00 |
| 208562 | PM45A, full touch display, Ethernet, fixed hanger, rewinder + label taken sense, TT, 203 dpi, US power cord | -           | \$3,156.00 |
| 208563 | PM45A, full touch display, Ethernet, Bluetooth®, Wi-Fi NA, fixed hanger, TT, 203 dpi, US power cord         | -           | \$3,150.00 |
| 208564 | PM45A, icon display, Ethernet, fixed hanger, TT, 300 dpi, US power cord                                     | -           | \$3,234.00 |
| 208565 | PM45A, full touch display, Ethernet, fixed hanger, TT, 300 dpi, US power cord                               | -           | \$3,368.00 |
| 208566 | PM45A, full touch display, Ethernet, fixed hanger, rewinder + label taken sense, TT, 300 dpi, US power cord | -           | \$3,645.00 |
| 208567 | PM45A, full touch display, Ethernet, Bluetooth®, Wi-Fi NA, fixed hanger, TT, 300 dpi, US power cord         | -           | \$4,042.00 |

## Options/Accessories

| Part #                            | Description   | Price        |
|-----------------------------------|---|--------------|
| 207889                            | Honeywell® WLAN 802.11 option card  | \$530.00     |
| 68517                             | External rewinder/unrewinder DMX  | \$495.00     |
| 214842                            | Standard cutter kit for 10 mil stock  | \$1,104.00   |
| <b>Label Stock/Ribbon (W × L)</b> |   |              |
| 21776                             | Direct thermal, 3 × 3 in, 8 in diameter with perf., 2,000/roll                    | \$70.00/roll |
| 150921                            | Direct thermal, 4 × 6 in, 8 in diameter with perf., 1,000/roll                    | \$36.50/roll |
| 25975                             | Direct thermal, 4.25 × 2.5 in, 6 in diameter with perf., 1,095/roll               | \$30.75/roll |
| 21785                             | Thermal transfer, 2 × 1 in, 8 in diameter, 5,500/roll                             | \$15.55/roll |
| 21788                             | Thermal transfer, 4 × 6 in, 8 in diameter, 1,000/roll                             | \$21.50/roll |
| 20573                             | Thermal transfer, 4 × 6.5 in, 8 in diameter, 900/roll                             | \$23.00/roll |
| 126629                            | Thermal kit, (4) 4 × 4 in labels, (2) 4 in ribbons and 1 cleaning card            | \$170.00     |
| 34056                             | Ribbon (black), 4 in, 1,181 ft, wax   | \$30.50/roll |
| <b>Printhead</b>                  |   |              |
| 211645                            | Printhead, 203 dpi, PM45  | \$688.00     |
| 211646                            | Printhead, 300 dpi, PM45  | \$826.00     |
| <b>Cables</b>                     |   |              |
| 15547                             | Blunt end, 25-pin D-sub male RS-232 serial interface cable (Rice Lake indicators) | \$70.00      |
| 41276                             | DB9M cable to blunt end, 9-Pin (Rice Lake indicators)                             | \$77.00      |
| 79074                             | USB-A (male) to USB-B (male) cable, 6ft   | \$35.00      |
| 64794                             | DB9F to DB9M RS-232 cable   | \$69.00      |

## Standard Features

### (REPLACING I-CLASS PRINTERS)

- Two types of user interfaces, touchscreen display or icon LEDs (no display)
- PrintSet MC support for systems settings and configuration (required for Icon LED model)
- Opintel support for print optimization and firmware upgrades
- Smart Media calibration detects printing method, media type and length
- Enhance security with secured flashing
- Internal rewinder
- Label tear sensor
- Larger ribbon collapsible core for easy ribbon removal
- Ethernet/USB/serial
- USB host port for connecting storage devices, scanners, or keyboards
- USB device port to connect to a PC
- Wide range of printer accessories
- US power cord

## Specifications

### Print Speed:

203 dpi: 2 to 14 ips  
300 dpi: 2 to 12 ips

### Supply Roll Capacity:

Maximum 8.375 in diameter on 3 in core

### Media Width:

0.79 to 4.5 in

### Media Type:

Tag, label, ribbon

### Print Length:

0.25 to 99 in (6 to 247 mm)

### Media Thickness:

0.003 to 0.01 in

### Ribbons (Optional):

2 in core, up to 4.33 in wide

### Printer Command Language:

WMS, FP, DPL, IPL, ZPL II, XML, DP

### Bar Codes:

SCC-14, HIBC 39, EAN-13, HIBC 128, ITF-14, EAN-128, GS1 Databar Expanded, ISBT 128, Code 39, EAN-8, Code 128, GS1-128, UPC-E, UPC-A, Interleaved 2 of 5, RSS14E, ISBT Data Matrix, Data Matrix

### Graphics Support:

PNG, GIF, PCX, BMP

### Memory:

256 MB Flash/1GB Ram

### Interfaces:

USB 2.0 Host (x2), USB 2.0 Device, Ethernet 10/100 Mbps, RS-232 (up to 115.2 KB/s)

### Power Source:

100 to 240 VAC, 50/60 Hz

### Operating Temperature:

41 °F to 104 °F (5 °C to 40 °C)

### Dimensions:

(L × W × H)  
19.0 × 11.2 × 11.6 in

### Weight:

50.71 lb (23 kg)

### Warranty:

One-year limited  
Printhead (original):  
One-year or 1 million linear inches  
Printhead (replacement): 90 days

### Approvals:

CE  
UL

# Honeywell® PX940

Direct Thermal/Thermal Transfer Label Printer

## Part Number/Price

| Part # | Description   | Est. Weight | Price      |
|--------|---|-------------|------------|
| 207885 | Label printer, PX940 direct thermal/thermal transfer 203 dpi, 100-240 VAC | 51 lb       | \$3,999.00 |
| 207886 | Label printer, PX940 direct thermal/thermal transfer 300 dpi, 100-240 VAC | 51 lb       | \$4,297.00 |

## Options/Accessories

| Part #             | Description   | Price        |
|--------------------|---|--------------|
| 207889             | Honeywell® WLAN 802.11 option card  | \$530.00     |
| 68517              | External rewinder/unrewinder DMX  | \$495.00     |
| <b>Label Stock</b> |   |              |
| 21776              | Direct thermal, 3 × 3 in, 8 in diameter with perf., 2,000/roll                    | \$70.00/roll |
| 150921             | Direct thermal, 4 × 6 in, 6 in diameter with perf., 460/roll                      | \$36.50/roll |
| 25975              | Direct thermal, 4.25 × 2.5 in, 6 in diameter with perf., 1,095/roll               | \$30.75/roll |
| 21785              | Thermal transfer, 2 × 1 in, 8 in diameter, 5,500/roll                             | \$15.55/roll |
| 21788              | Thermal transfer, 4 × 6 in, 8 in diameter, 1,000/roll                             | \$21.50/roll |
| 20573              | Thermal transfer, 4 × 6.5 in, 8 in diameter, 900/roll                             | \$23.00/roll |
| 126629             | Thermal kit, (4) 4 in labels, (2) 4 in ribbons and 1 cleaning card                | \$170.00     |
| 34056              | Ribbon (black), 4 in, 1,181 ft wax  | \$30.50/roll |
| <b>Printhead</b>   |   |              |
| 207887             | Printhead 203 dpi PX940   | \$840.00     |
| 207888             | Printhead 300 dpi PX940   | \$961.00     |
| <b>Cables</b>      |   |              |
| 15547              | Blunt end, 25-Pin D-sub male RS-232 serial interface cable (Rice Lake indicators) | \$70.00      |
| 41276              | DB9M cable to blunt end, 9-Pin (Rice Lake indicators)                             | \$77.00      |
| 79074              | USB-A (male) to USB-B (male) cable, 6 ft  | \$35.00      |
| 64794              | RS-232 DB9FM/M null modem   | \$69.00      |

## Standard Features

### (REPLACING H-CLASS PRINTERS)

- Full touch display
- Internal rewinder
- US power cord
- Ethernet/USB/serial
- Label tear sensor

## Specifications

### Print Speed:

203 dpi: 2-14 ips  
300 dpi: 2-12 ips

### Supply Roll Capacity:

Maximum 8.375 in diameter on 3 in core

### Media Width:

0.79 to 4.5 in

### Media Type:

Tag, label, ribbon

### Print Length:

0.25 to 99 in (6 to 247 mm)

### Media Thickness:

0.003 to 0.01 in

### Ribbons (Optional):

2 in core, up to 4.33 in wide

### Printer Command Language:

WMS, FP, DPL, IPL, ZPL II, XML, DP

### Bar Codes:

SCC-14, HIBC 39, EAN-13, HIBC 128, ITF-14, EAN-128, GS1 Databar Expanded, ISBT 128, Code 39, EAN-8, Code 128, GS1-128, UPC-E, UPC-A, Interleaved 2 of 5, RSS14E, ISBT Data Matrix, Data Matrix

### Graphics Support:

PNG, GIF, PCX, BMP

### Memory:

256 MB flash / 1 GB ram

### Interfaces:

USB 2.0 Host (x2), USB 2.0 Device, Ethernet 10/100 Mbps, RS-232 (up to 115.2 KB/s)

### Power Source:

100 to 240 VAC, 50/60 Hz

### Operating Temperature:

41 °F to 104 °F (5 °C to 40 °C)

### Dimensions:

(L × W × H)  
15.70 × 10.25 × 19.92 in

### Weight:

50.71 lb (23 kg)

### Warranty:

One-year limited on parts.  
One-year or 1 million linear inches on original print head

PRINTERS

# EPSON® TM-T88VI

Direct Thermal POS Receipt Printer

## Standard Features

- High-speed printing of both text and graphics (up to 300 mm/second)
- Direct thermal POS receipt printer
- True grayscale image printing
- Best-in-class reliability
- Convenient drop-in paper loading, auto cutter and status LEDs
- ENERGY STAR® qualified
- Accommodates 58 mm or 80 mm paper roll
- Paper saving print features
- Improved cover protects from dust and debris
- OS support for Microsoft® Windows® 7, Vista, XP, 2000; Mac OS X v10.4, v10.5, v10.6 (Power PC/Intel Processor) and Linux

## Specifications

### Interface:

Built-in USB and serial interface (DB-25F); built-in USB and Ethernet; or built-in USB and Wireless LAN

### Data Buffer:

Receive buffer: Selectable as 45 bytes or 4 KB using the DIP switch

### Paper Dimensions:

80 mm: 3.13 × 3.27 in diameter  
58 mm: 2.26 × 3.27 in diameter

### Paper Thickness:

55 to 80 µm

### Print Speed:

300 mm/s (11.81 inch/s)

### Color:

Gray

### Safety Standards:

EMI: FCC/ICES-003 Class A  
UL60950-1/CSA C22.2 No.60950-1

### Power:

24 VDC ± 7%

### Power Consumption:

Approx. 1.8 A (mean)

### Temperature:

Operating: 31 °F to 113 °F (5 °C to 45 °C)  
Storage: 14 °F to 122 °F (-10 °C to 50 °C)

### Reliability:

MTBF: 360,000 hours  
MCBF: 70 million lines

### Dimensions:

(L × W × H)  
7.68 × 5.71 × 5.83 in  
(195 × 145 × 148 mm)

### Weight:

3.5 lb (1.6 kg)

### Warranty:

One-year

## Part Number/Price

| Part # | Description   | Price    |
|--------|---|----------|
| 117233 | TM-T88V, RS-232 and USB, PS-180 power supply                      | \$610.00 |
| 199848 | TM-T88VI, Ethernet, 802.11 Wireless WPA, USB, PS-180 power supply | \$765.00 |

## Options/Accessories

| Part #  | Description   | Price    |
|---------|---|----------|
| 23112   | Power supply, PS-180  | \$120.00 |
| 69917   | One-ply thermal, (W) 3.125 in (75.44 mm, 2.97 in dia.) 7/16 core 230 ft     | \$6.00   |
| 83007   | Parallel option connect-it cartridge  | \$66.00  |
| 15568   | 25-Pin D-sub male to 25-Pin D-sub male RS-232 serial interface cable        | \$70.00  |
| 15547   | Blunt end, 25-Pin D-sub male RS-232 serial interface (Rice Lake indicators) | \$70.00  |
| Consult | Custom RS-232 serial cable  | Consult  |
| 79074   | USB-A (male) to USB-B (male) cable, 6 ft                                    | \$35.00  |
| 167545  | TM88IV and V printhead  | \$135.00 |

## Approvals

## Part Number/Price

| Part # | Description   | Est. Weight | Price    |
|--------|---|-------------|----------|
| 81076  | TM-U220D, RS-232, 115/230 VAC, gray                             | 10 lb       | \$445.00 |
| 81077  | TM-U220A, internal rewind and cutter, RS-232, 115/230 VAC, gray | 10 lb       | \$660.00 |
| 164387 | TM-U220D, USB, 115/230 VAC, gray                                | 10 lb       | \$475.00 |
| 204682 | TM-U220B, Ethernet TCP/IP, auto-cutter                          | 10 lb       | \$655.00 |

## Options/Accessories

| Part #        | Description   | Price       |
|---------------|---|-------------|
| 83007         | Parallel option connect-it cartridge  | \$66.00     |
| 35666         | Protective dust cover   | \$63.00     |
| 31296         | Ink cartridge (purple)  | \$12.75     |
| 66499*        | Ink cartridge (black and red)   | \$12.75     |
| 69916         | One-ply bond paper roll, (W x L) 3 in x 150 ft (76 mm x 46 m) 3 in OD                     | \$5.25/roll |
| 69915         | Two-ply bond paper roll, (W x L) 3 in x 90 ft (76 mm x 28 m), white/canary yellow 3 in OD | \$7.50/roll |
| 35667         | Additional operating manual   | \$17.00     |
| 72309         | Power supply, 12 VDC vehicle cigarette plug   | \$290.00    |
| 23112         | 115 VAC power supply (included with printer)  | \$120.00    |
| <b>Cables</b> |   |             |
| 15568         | 25-pin D-sub male to 25-Pin D-sub male RS-232 serial interface cable                      | \$70.00     |
| 15547         | Blunt end, 25-pin D-sub male RS-232 serial interface cable (Rice Lake indicators)         | \$70.00     |

Interfaces to: Rice Lake indicators with a serial port screw terminal connection. Consult custom 20mA/RS-232 serial interface cable \$100.00 Custom cables are designed to interface with your specific equipment. Please specify equipment model number and connector type. Standard cable length is 5ft. \$2.00 charge for each additional foot.

\*Red/Black ribbon to turn on ASCII code-27,11,48 ON 27,11,49 OFF

## Standard Features

- Nine-pin dot matrix print head
- High-speed 4.7 to 6.0 lines per second printing
- Drop-in paper set and auto paper loading
- Automatically transmits changes in printer status
- RS-232 (DB-25F connector)
- Optional connect-it cartridges for parallel, USB, 10 Base-T
- Uses MI88D mechanism

## Specifications

### Print Speed:

Approximately 4.7 lines per second

### Column Capacity:

40/42 or 33/35 columns

### Characters Per Line:

40 characters

### Print Area:

3 in (76.2 mm) W

### Character Formation:

7 x 9 and 9 x 9 dot matrix

### Character Height:

0.12 standard font

### Character Set:

95 alphanumeric characters  
37 international characters  
128 x 12 graphic characters

### Line Spacing:

0.17 in (4.32 mm)

### Print head Life:

Approximately 100 million strokes/pin

### Form Thickness:

0.002 to 0.003 in (0.06 to 0.085 mm)

### Ribbon:

Cassette-type purple ribbon. Ribbon life is approximately 1.5 million characters (continuous prints)  
Black ink also available

### Serial Interfaces:

Baud rates: 4800, 9600  
RS-232 compatible (DB-25F) or USB model

### Parity:

7 or 8 bits, none, even or odd

### Operating Temperature:

32 °F to 122 °F (0 °C to 50 °C)

### Stop Bits:

1 or more

### Handshaking:

DTR/DSR or XON/XOFF control selectable

### Overall Dimensions:

(L x W x H)  
Type A: 11.3 x 6.3 x 6.2 in  
(286 x 160 x 158 mm)  
Type D: 9.7 x 6.3 x 5.4 in  
(248 x 160 x 139 mm)

### Weight:

10 lb

### Warranty:

Two-year limited  
(includes print head)

### Approvals:

CE  
UL  
CSA certified

# EPSON® TM-U295

Ticket Printer

## Approvals

## Part Number/Price

| Part # | Description  | Est. Weight | Price    |
|--------|--|-------------|----------|
| 23113  | TM-U295 ticket printer, RS-232, 115/230 VAC with power supply, cool white                              | 9 lb        | \$685.00 |
| 35891  | TM-U295 ticket printer, 115/230 VAC with RS-232 and power supply, 25 DB to blunt end cable, cool white | 9 lb        | \$735.00 |
| 33816  | TM-U295 ticket printer, RS-232, 24 VDC, cool white   | 9 lb        | \$650.00 |

## Options/Accessories

| Part #   | Description   | Price    |
|----------|---|----------|
| 29582    | Protective dust cover   | \$58.00  |
| 29584    | Ink cartridge (purple) ERC-27   | \$12.75  |
| 29583    | Ink cartridge (black) ERC-27B   | \$12.75  |
| 23112    | Power supply  | \$120.00 |
| 34344    | Additional operating manual   | \$21.00  |
| 72309    | Power supply, 12 VDC vehicle cigarette plug                                       | \$290.00 |
| Cables   |   |          |
| 15568    | 25-pin D-sub male to 25-in D-sub male RS-232 serial interface cable               | \$70.00  |
| 15547    | Blunt end, 25-Pin D-sub male RS-232 serial interface cable (Rice Lake indicators) | \$70.00  |
| 41279    | 25-pin D-sub male to 9-pin D-sub male, RS-232 with handshaking                    | \$70.00  |
| 32810    | 25-pin D-sub male to 8-pin D-sub male, RS-232 with handshaking                    | \$69.00  |
| Consult* | Custom 20 mA/RS-232 serial interface cable  | \$100.00 |

\*Custom cables are designed to interface with your specific equipment. Please specify equipment model number and connector type.

Standard cable length is 5ft. \$2.00 charge for each additional foot.

## Standard Features

- High-speed 1.9 to 2.3 lines per second printing
- Single copy or up to four-part multicopy ticket printing
- RS-232 serial communication

Note: Does not support double-strike commands.

## Specifications

### Print Speed:

1.9 to 2.3 lines per second (5 × 7 character, 3 dot line spacing)

### Column Capacity:

35/42 columns

### Characters Per Line:

35 standard font

### Print Area:

2.59 in W (65.8 mm W)

### Character Formation:

5 × 7 and 7 × 7 dot matrix

### Character Height:

0.11 standard font

### Character Set:

Full 96-character ASCII; with software control, 32 international characters, 128 × 2 graphic characters

### Line Spacing:

0.16 in (4.06 mm) software programmable in 1/60 in units

### Print head Life:

Approximately 100 million strokes/pin

### Form Thickness:

Single-ply: 0.003 to 0.009 in (0.08 to 0.23 mm)  
Copy paper: 0.003 to 0.014 in (0.08 to 0.36 mm)

### Ribbon:

Cassette-type purple ribbon  
Ribbon life is approximately 1.5 million characters (continuous prints)  
Black ink also available

### Serial Interfaces:

RS-232 (DB-25F) compatible

### Baud Rates:

1200, 2400, 4800, 9600, selectable

### Parity:

7 or 8 bits, none, even or odd

### Stop Bits:

1 or more

### Handshaking:

DTR/DSR or XON/XOFF control selectable

### Overall Dimensions:

(L × W × H)  
7.49 × 7.08 × 3.99 in  
(190.5 × 180 × 101.5 mm)

### Weight:

9 lb

### Warranty:

One-year limited  
(includes print head)

### Approvals:

CE  
UL  
CSA certified

## Approvals

## Part Number/Price

| Part # | Description  | Est. Weight | Price      |
|--------|--|-------------|------------|
| 68502  | TM-U590 ticket printer, RS-232 with power supply, 115/230 VAC, cool white          | 12lb        | \$1,150.00 |
| 128726 | TM-U590 ticket printer, RS-232 with European power supply, 115/230 VAC, cool white | 12lb        | \$1,190.00 |
| 164391 | TM-U590, USB, with 115/230 VAC power supply, cool white                            | 12lb        | \$1,320.00 |

## Options/Accessories

| Part #        | Description   | Price    |
|---------------|---|----------|
| 68525         | Ink cartridge (purple) ERC-31   | \$14.50  |
| 104145        | Ink cartridge (black) ERC-31B   | \$14.50  |
| 23112         | Power supply, U.S. version PS-180   | \$120.00 |
| 128746        | Power supply, European version of PS-180  | \$145.00 |
| 111840        | Protective dust cover   | \$69.00  |
| 68562         | Additional operating manual   | \$12.75  |
| 68725         | Technical manual  | \$37.00  |
| 72309         | Power supply, 12VDC vehicle cigarette plug  | \$290.00 |
| <b>Cables</b> |   |          |
| 15568         | 25-pin D-sub male to 25-pin D-sub male RS-232 serial interface cable  | \$70.00  |
| 15547         | Blunt end, 25-Pin D-sub male RS-232 serial interface cable (Rice Lake indicators)   | \$70.00  |
| 41279         | 25-pin D-sub male to nine-pin D-sub male, RS-232 with handshaking Interfaces to Rice Lake indicators with a serial port screw terminal connection | \$70.00  |
| 32810         | 25-pin D-sub male to eight-pin D-sub male, RS-232 with handshaking Interfaces with DC-190, DC-100, DC-200, DC-300                                 | \$69.00  |
| Consult       | Custom 20mA/RS-232 serial interface cable   | \$100.00 |

Custom cables are designed to interface with your specific equipment. Please specify equipment model number and connector type.

Standard cable length is 5ft. \$2.00 charge for each additional foot.

## Standard Features

- High-speed 2.8 lines per second printing for 88 columns of print; 4.9 lines per second printing for 40 columns
- Single copy and up to five-part
- Wide slip capability of A4 size documents
- Remote-printing functionality sent via RS-232
- 5.2 in wide print area
- Supports double-strike commands

## Specifications

### Print Method:

Nine-pin, serial impact dot matrix

### Font:

7 × 9 and 9 × 9

### Column Capacity:

88/66 columns

### Character Size:

(W × H)  
0.05 × 0.12 in/0.06 × 0.12 in  
(1.3 × 3.1 mm/1.6 × 3.1 mm)

### Character Set:

95 alphanumeric characters  
32 international characters  
128 × 2 graphic characters

### Characters Per Inch:

16.7 CPI/12.5 CPI

### Serial Interfaces:

Bidirectional parallel,  
RS-232 (DB-25F)/ RS-485

### Data Buffer:

4K/69 bytes

### Paper Dimensions:

(L × W)  
2.76 × 2.76 in/11.69 × 8.26 in  
(70 × 70 mm/297 × 210 mm)

### Paper Thickness:

0.003 in to 0.014 in (0.09 mm to 0.36 mm)

### Copy Capabilities:

One original up to four copies

### Power:

24 VDC ± 10%

### Power Consumption:

Approx. 43 W  
Drawer Kickout Device Function:  
Two drives

### Ribbon:

ERC-31 (purple)

### Overall Dimensions:

(L × W × H)  
10.47 × 9.92 × 7.28 in  
(266 × 252 × 185 mm)

### Weight:

12 lb

### Warranty:

One-year limited  
(includes print head)

### Approvals:

CE  
FCC  
UL  
C-UL  
TUV

# GoDEX® DT2x

Direct Thermal Label Printer

## Standard Features

- Auto language emulations GEPL, GZPL
- Free GoLabel design software for EZPL
- 203 dpi (8 dot/mm)
- Drop-in media loading
- USB or RS-232 interface (DB-9F)
- Plain, gap label, black, mark or fanfold label
- Label length detection
- Direct thermal
- Model G500- direct thermal/thermal transfer
- 32-bit CPU
- Serrated tear bar

## Specifications

### Print Speed:

Up to 7 ips

### Print Length:

Minimum: 0.16 in

Maximum: 68 in

### Print Width:

2.12 in

### Media:

Continuous form, gap labeling, black mark sensing and punched sensing

Label roll OD max: 5.0 in

### Core:

1 in, 1.5 in

Thickness: 0.06 mm to 0.20 mm

### Printer Language:

GZPL or GEPL, EZ PL auto switch

### Resident Fonts:

11 resident alphanumeric fonts (included OCR A and B) are expandable eight times horizontally and vertically. All bit mapped fonts in eight orientations.

### Bar Codes:

Code 39, Code 93, Code 128 (subset A, B, C,) UCC/EAN - 128 K-Mart, UCC/EAN - 128, UPC A/E (add on 2 and 5,) 2 of 5, EAN 8/13 (add on 2 and 5,) Codabar, Post Net, EAN 128, DUN 14, MaxiCode, HIBC, Plessey, Random Weight, Telepen, FIM, China Postal Code, RPS 128, PDF 417, Datamatrix code, QR Code

### Dimensions:

(L x W x H)

8.58 x 3.94 x 6.77 in

(218 x 100 x 172 mm)

### Interfaces:

Baud rate 4800 to 115,200; RS-232 (DB-9F)

USB port U2.0 (B-type)

Ethernet (RJ-45)

### Power:

Auto switching 100/240 VAC 50/60 Hz

### Memory:

8 MB flash

### Environment:

Operation: 41 °F to 104 °F

(5 °C to 40 °C)

Storage: -4 °F to 122 °F

(-20 °C to 50 °C)

### Humidity:

Operation: 30 to 85% non-condensing, free air

Storage: 10 to 90% non-condensing, free air

### Dimensions:

(L x W x H)

8.58 x 3.94 x 6.77 in

(218 x 100 x 172 mm)

### Weight:

2.65 lb

### Warranty:

Two-year limited

### Approvals:

CE (EMC)

FCC

CB

CUL

CCC

## Approvals

## Part Number/Price

| Part #        | Description   | Est. Weight | Price    |
|---------------|---|-------------|----------|
| 167515        | DT2x 2 in direct thermal, time and date 10/240 VAC printer  | 2.65 lb     | \$365.00 |
| 167626        | Label peeler, black   | —           | \$41.00  |
| 167627        | Cutter, black   | —           | \$210.00 |
| 107532        | Printhead   | —           | \$120.00 |
| <b>Cables</b> |   |             |          |
| 41276         | 6 ft serial cable DB9 M to blunt end (Rice Lake indicators) | —           | \$77.00  |
| 79074         | USB-A (male) to USB-B (male) cable, 6 ft                    | —           | \$35.00  |
| 64661         | 6 ft serial cable DB9 M to 8-Pin DIN                        | —           | \$69.00  |
| 64660         | 6 ft serial cable DB9 M to DB9 male                         | —           | \$69.00  |
| Consult       | Custom RS-232 serial cable                                  | —           | \$100.00 |

## Options/Accessories

| Part #                    | Description  | Price        |
|---------------------------|--|--------------|
| 38941                     | Cleaning pen for open printhead printers 12/box                              | \$60.00      |
| 35664                     | Cleaning cards, (W x L) 4x 6 in for RL-42DT and RL-42TT                      | \$60.00      |
| 111085                    | Power supply, printers   | \$170.00     |
| 15438                     | Power cord, detachable   | \$25.00      |
| <b>Label Stock/Ribbon</b> |  |              |
| 110347                    | Direct thermal, (W x L) 2.25 x 1.25 in, 5 in diameter with perf., 2,100/roll | \$15.50/roll |
| 40332                     | Direct thermal, (W x L) 2.25 x 2 in, 5 in diameter with perf., 1,445/roll    | \$17.00/roll |
| 110348                    | Direct thermal, (W x L) 2.25 x 3 in, 5 in diameter with perf., 950/roll      | \$16.50/roll |
| 110349                    | Direct thermal, (W x L) 2.25 x 4 in, 5 in diameter with perf., 700/roll      | \$15.00/roll |
| 65617                     | Direct thermal, (W x L) 2.25 x 4.5 in, 5 in diameter with perf., 600/roll    | \$17.50/roll |
| 110346                    | Direct thermal, (W x L) 1.20 x 0.85 in, 5 in diameter with perf., 2710/roll  | \$15.00/roll |
| 47761                     | Direct thermal, (W x L) 2.5 x 121 ft, continuous 12 rolls/case               | \$93.00/case |

## Approvals

## Part Number/Price

| Part #        | Description   | Est. Weight | Price      |
|---------------|---|-------------|------------|
| 167516        | DT4xW 4 in direct thermal, 110/240 VAC printer              | 3.3 lb      | \$405.00   |
| 167628        | Label peeler, black   | —           | \$57.50    |
| 167629        | Cutter, black   | —           | \$210.00   |
| 150743        | Printhead   | —           | \$205.00   |
| 107638        | Guardian enclosure  | —           | \$1,210.00 |
| <b>Cables</b> |   |             |            |
| 41276         | 6 ft serial cable DB9 M to blunt end (Rice Lake indicators) | —           | \$77.00    |
| 79074         | USB-A (male) to USB-B (male) cable, 6 ft                    | —           | \$35.00    |
| 64661         | 6 ft serial cable DB9 M to 8-Pin DIN                        | —           | \$69.00    |
| 64660         | 6 ft serial cable DB9 M to DB9 male                         | —           | \$69.00    |
| Consult       | Custom RS-232 serial cable                                  | —           | \$100.00   |

## Options/Accessories

| Part #                    | Description  | Price        |
|---------------------------|--|--------------|
| 38941                     | Cleaning pen for open printhead printers 12/box                      | \$60.00      |
| 35664                     | Cleaning cards, (W × L) 4x 6 in for RL-42DT and RL-42TT              | \$60.00      |
| 111085                    | Power supply, printers   | \$170.00     |
| 15438                     | Power cord, detachable   | \$25.00      |
| 193466                    | Real-time clock for DT4xW  | \$21.00      |
| <b>Label Stock/Ribbon</b> |  |              |
| 53251                     | Direct thermal, (W × L) 4 × 3 in, 5 in diameter with perf., 930/roll | \$32.00/roll |
| 40331                     | Direct thermal, (W × L) 4 × 4 in, 5 in diameter with perf., 745/roll | \$28.00/roll |
| 37345                     | Direct thermal, (W × L) 4 × 6 in, 5 in diameter with perf., 450/roll | \$24.00/roll |

## Standard Features

- Auto language emulations GEPL, GZPL
- Free GoLabel design software for EZPL or Q-Label
- 203 dpi (8 dot/mm)
- Drop-in media loading
- USB, Ethernet and RS-232 interface
- Plain, gap label, black, mark or fanfold label
- Label length detection
- Direct thermal
- 32-bit CPU

## Specifications

### Print Speed:

Up to 7 ips

### Print Length:

Minimum: 0.16 in

Maximum: 68 in

### Print Width:

4.25 in

### Media:

Continuous form, gap labeling, black mark sensing and punched sensing  
Label roll OD max: 5.0 in

### Core:

1 in, 1.5 in

Thickness: 0.06 mm to 0.20 mm

### Printer Language:

GZPL or GEPL, EZ PL auto switch

### Resident Fonts:

11 resident alphanumeric fonts (included OCR A and B) are expandable eight times horizontally and vertically. All bit mapped fonts in eight orientations

### Bar Codes:

Code 39, Code 93, Code 128 (subset A, B, C,) UCC/EAN - 128 K-Mart, UCC/EAN - 128, UPC A/E (add on 2 and 5) 2 of 5, EAN 8/13 (add on 2 and 5) Codabar, Post Net, EAN 128, DUN 14, MaxiCode, HIBC, Plessey, Random Weight, Telepen, FIM, China Postal Code, RPS 128, PDF 417, Datamatrix code, QR Code

### Interfaces:

Baud rate 4800 to 115,200;  
USB port U2.0 (B-type)  
Ethernet (RJ-45)  
RS-232 (DB-9F)

### Power:

Auto switching 100/240 VAC 50/60 Hz

### Memory:

8 MB flash

### Temperature Range:

Operation: 41 °F to 104 °F

(5 °C to 40 °C)

Storage: -4 °F to 122 °F

(-20 °C to 50 °C)

### Humidity:

Operation: 30 to 85% non-condensing, free air

Storage: 10 to 90% non-condensing, free air

### Dimensions:

(L × W × H)

8.58 × 6.53 × 6.61 in

(218 × 166 × 168 mm)

### Weight:

3.3 lb

### Warranty:

Two-year limited

### Approvals:

CE (EMC)

FCC

CB

CUL

CCC

# GoDEX® G500

Direct Thermal/Thermal Transfer Label Printer

## Approvals

## Standard Features

- Auto language emulations GEPL, GZPL
- Free GoLabel design software for EZPL or Q Label
- 203 dpi (8 dot/mm)
- Drop-in media loading
- USB or RS-232 (DB-9F) interface
- Plain, gap label, black, mark or fanfold label
- Label length detection
- 32-bit CPU

## Part Number/Price

| Part #        | Description   | Est. Weight | Price      |
|---------------|---|-------------|------------|
| 132425        | G500 4 in direct/thermal transfer, 110/240 VAC printer      | 6 lb        | \$615.00   |
| 150744        | Label peeler, black   | —           | \$42.00    |
| 150745        | Cutter  | —           | \$450.00   |
| 150746        | Printhead   | —           | \$205.00   |
| 107639        | Guardian enclosure  | —           | \$1,210.00 |
| <b>Cables</b> |   |             |            |
| 41276         | 6 ft serial cable DB9 M to blunt end (Rice Lake indicators) | —           | \$77.00    |
| 79074         | USB-A (male) to USB-B (male) cable, 6 ft                    | —           | \$35.00    |
| 64661         | 6 ft serial cable DB9 M to 8-Pin DIN                        | —           | \$69.00    |
| 64660         | 6 ft serial cable DB9 M to DB9 male                         | —           | \$69.00    |
| Consult       | Custom RS-232 serial cable                                  | —           | \$100.00   |

## Options/Accessories

| Part #                    | Description  | Price        |
|---------------------------|--|--------------|
| 38941                     | Cleaning pen for open printhead printers 12/box                        | \$60.00      |
| 35664                     | Cleaning cards, (W × L) 4x 6 in for RL-42DT and RL-42TT                | \$60.00      |
| 111085                    | Power supply, printers   | \$170.00     |
| 15438                     | Power cord, detachable   | \$25.00      |
| <b>Label Stock/Ribbon</b> |  |              |
| 53261                     | Thermal transfer, (W × L) 4 × 3 in, 5 in diameter with perf., 930/roll | \$29.00/roll |
| 178965                    | Ribbon (black), 4.3 in wax/resin, 984 ft length                        | \$30.00/roll |
| 110537                    | Ribbon (black), 2.5 in wax/resin, 984 ft length                        | \$10.00/roll |

## Specifications

### Print Speed:

5 ips

### Print Length:

Minimum: 0.16 in

Maximum: 68 in

### Print Width:

4.25 in

### Media:

Continuous form, gap labeling, black mark sensing and punched sensing

Label roll OD max: 5.0 in

### Core:

1 in, 1.5 in

Thickness: 0.06 mm to 0.20 mm

### Ribbon:

Core: 1 in

Length: 300 m

Max ribbon roll OD: 2.67 in

Wide: 1.18 to 4.33 in

### Printer Language:

GZPL or GEPL, EZ PL auto switch

### Resident Fonts:

11 resident alphanumeric fonts (included OCR A and B) are expandable eight times horizontally and vertically. All bit mapped fonts in eight orientations.

### Bar Codes:

Code 39, Code 93, Code 128 (subset A, B, C), UCC/EAN - 128 K-Mart, UCC/EAN - 128, UPC A/E (add on 2 and 5), 2 of 5, EAN 8/13 (add on 2 and 5), Codabar, Post Net, EAN 128, DUN 14, MaxiCode, HIBC, Plessey, Random Weight, Telepen, FIM, China Postal Code, RPS 128, PDF 417, Datamatrix code, QR Code

### Memory:

8 MB flash

### Interfaces:

Baud rate 4800 to 115,200; RS-232 (DB-9F)

USB port U2.0 (B-type)

Ethernet (RJ-45)

### Power:

Auto switching 100/240 VAC 50/60 Hz

### Environment:

Operation: 41 °F to 104 °F

(5 °C to 40 °C)

Storage: -4 °F to 122 °F

(-20 °C to 50 °C)

### Humidity:

Operation: 30 to 85% non-condensing, free air

Storage: 10 to 90% non-condensing, free air

### Dimensions:

(L × W × H)

11.2 × 8.9 × 6.8 in

(285 × 226 × 171 mm)

### Weight:

6 lb

### Warranty:

Two-year limited

### Approvals:

CE (EMC)

FCC

CB

CUL

CCC

Approvals

Part Number/Price

| Part # | Description                       | Est. Weight | Price    |
|--------|-----------------------------------|-------------|----------|
| 103142 | SP742 RS-232 tape printer, cutter | 9 lb        | \$520.00 |

Consult factory for models with a parallel interface.

Options/Accessories

| Part # | Description   | Price   |
|--------|---|---------|
| 69921  | Ink ribbon (purple) SP500, SP2000, SP200, series                                  | \$12.75 |
| 103728 | Ink ribbon (black), SP700 Series  | \$12.75 |
| 69916  | One-ply paper roll, (W × D) 3 × 3 in, 150 ft roll, Bond, 3 in OD                  | \$5.25  |
| 69915  | Two-ply paper roll, (W × D) 3 × 3 in white/canary yellow, 90 ft roll, 3 in OD     | \$7.50  |
| 121331 | Wall mount bracket, SP700 Series  | \$31.50 |
| Cables |   |         |
| 15547  | Blunt end, 25-pin D-sub male RS-232 serial interface cable (Rice Lake indicators) | \$70.00 |
| 15568  | 25-pin D-sub male to 25-pin D-sub male RS-232 serial interface cable              | \$70.00 |
| 72440  | 25-pin to nine-pin D-sub female cable   | \$67.00 |
| 79074  | USB-A (male) to USB-B (male) cable, 6 ft  | \$35.00 |

Standard Features

- Spill-proof cover
- Single-color highlights
- Power switch cover
- Internal universal power supply
- Serial interface
- Star and ESC/POS emulation
- Black mark sensor
- More than four lines per second print speed
- Auto cutter and tear bar versions
- Prints multiple copies (original and two copies)
- High reliability
- Prints graphics

Specifications

- Print Method:**  
Nine-pin impact dot matrix
- Print Speed:**  
13 RPM
- Paper Width:**  
70 and 58 mm (with paper guide)
- Emulation:**  
Star mode, ESC/POS
- Power:**  
110 to 230 VAC
- MCBF:**  
22 million lines
- Cutter:**  
1 million cuts
- Connectivity:**  
Nine-pin serial (DB-25F), parallel, USB, Ethernet, Wi-Fi
- Drivers:**  
2000 XP (L), XP embedded (L), VISTA (G) (32-and 64-bit)
- Dimensions:**  
(L × W × H)  
245 × 152 × 160 mm
- Weight:**  
9 lb
- Warranty:**  
Three-year limited
- Approvals:**  
UL  
cULus

# Star® TSP 847

Receipt Thermal Printer

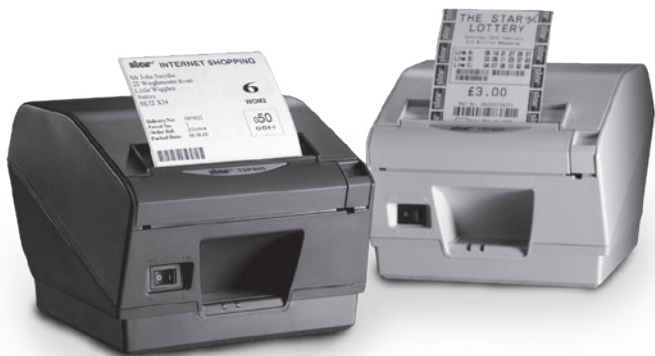

## Part Number/Price

| Part # | Description   | Est. Weight | Price    |
|--------|---|-------------|----------|
| 107617 | TSP847D-24 line receipt printer (requires power supply) | 5 lb        | \$725.00 |

## Options/Accessories

| Part # | Description   | Price    |
|--------|---|----------|
| 69903  | Power supply, PS-60-24A   | \$105.00 |
| 72309  | Power supply, 12 VDC with car adapter   | \$290.00 |
| 107618 | Thermal paper 4.4 in wide, 4 in OD  | \$15.50  |
| Cables |   |          |
| 15547  | Blunt-end 25-pin D-sub male RS-232  | \$70.00  |
| 15568  | 25-pin D-sub male to 25 pin D-sub male RS-232 serial interface cable (Rice Lake indicators) | \$70.00  |
| 72440  | 25-pin male to nine-pin female  | \$67.00  |

## Standard Features

- Direct thermal
- Small desktop footprint
- Jam-proof patented cutter with full or partial cut
- Wide area printing
- Zoom raster drive allows letter-sized documents to be printed in 4.4 format
- Logo storage capability

## Specifications

### Print Speed:

1,200 dots per second (150 mm/sec)

### Paper Width:

Max 104 mm

### Resolution:

203 dpi

### Bar Codes:

Code 39, Interleaved 2 of 5, JAN/EAN/UPC, Code 128, Code 93, Coderbar, GS1-128

### Emulation:

Star, DP8340

### Roll Paper:

Paper width: 111.5 mm (4.4 in)

Thickness: 65 to 150

Diameter: 4 in

### Drivers:

Windows® 9X, 2000, XP, Linux, OPOS, JPOS, Mac OS X™

### Interface:

RS-232 serial (DB-25F)

### Operating Temperature:

41 °F to 113 °F (5 °C to 45 °C)

### Dimensions:

(W × D × H)

7 × 8.4 × 5.8 in

(180 × 213 × 148 mm)

### Weight:

5 lb

### Warranty:

Three-year limited

### Approvals:

RoHS compliant

## Approvals

## Standard Features

- 203 dpi (8 dots/mm) print resolution
- Two-color printing (software enabled)
- Small footprint
- Easy load "drop-in and print" paper loading
- Adjustable paper width
- Logo storage utility for easy logo data
- Drawer kickout device function
- Cutter
- Easy to change "cartridge-type interface" from RS-232 (DB-25F) to parallel

## Part Number/Price

| Part # | Description  | Est. Weight | Price    |
|--------|--|-------------|----------|
| 69907  | *TSP743II direct thermal transfer, RS-232 with power supply, 115/230 VAC | 8 lb        | \$630.00 |
| 69908  | *TSP743II direct thermal transfer, RS-232 only, 24 VDC                   | 8 lb        | \$630.00 |
| 85929  | *TSP743II direct thermal, parallel without power supply                  | 8 lb        | \$630.00 |

\* If using for labels with black mark, request printer to be configured by Rice Lake Weighing Systems

## Options/Accessories

| Part #        | Description   | Price    |
|---------------|---|----------|
| <b>TSP654</b> |   |          |
| 69903         | Power supply, PS-60-24A   | \$105.00 |
| 69917         | One-ply thermal, (W) 3.125 in (75.44 mm, 2.97 in dia.) 7/16 core 230 ft             | \$6.00   |
| 107041        | MaxStick receipt paper for TSP654 3 1/8 wide 150 ft long adhesive strip             | \$22.50  |
| 72309         | Power supply, 12 VDC with vehicle cigarette lighter                                 | \$290.00 |
| 71355         | Parallel cartridge option   | \$63.00  |
| <b>TSP743</b> |   |          |
| 69919         | Wall mount bracket  | \$84.00  |
| 70598         | Label, DTL, (W x L x D) 3 x 1 x 4 in, with black line timing mark 1,600 labels/roll | \$26.50  |
| 70597         | Label, DTL, (W x L x D) 3 x 2 x 4 in, with black line timing mark 900 labels/roll   | \$26.50  |
| <b>Cables</b> |   |          |
| 15547         | Blunt end, 25-pin D-sub male RS-232 serial interface cable (Rice Lake indicators)   | \$70.00  |
| 15568         | 25-pin D-sub male to 25-pin D-sub male RS-232 serial interface cable                | \$70.00  |
| 72440         | 25-pin to nine-pin D-sub female cable   | \$67.00  |

## Specifications

## Print Speed:

7 in (177.8 mm) per second,  
60 lines per second at 3 mm per line  
(180 mm/sec)

## Print Width:

2.83 in (80 mm)  
Optional: 2.05 in (52 mm),  
3.15 in (80 mm)

## Line Spacing:

3 mm, 4 mm (1/8 in, 1/6 in)

## Resolution:

203 dpi (8 dots/mm)

## Number Of Columns:

48, 71 (maximum)

## Bar Codes:

UPC-A/E, JAN/EAN-8/13, Code 39/93/128,  
Codabar (NW7)

## Paper Width:

Adjustable 3.15 in (80 mm)  
Optional: 3.25 in (82.5 mm)

## Logo Store:

4 M bit

## Paper Thickness:

0.003 to 0.006 in (0.065 to 0.150 mm)

## Roll Diameter:

3.5 in (90 mm)

## Paper Roll Core:

0.50 to 1.00 in (12 to 25.4 mm)

## Paper Path:

Slot in rear or internal roll

## Paper Loading:

"Drop-in and print" and external rear feed

## Paper Sensors:

Near end, paper out, top of form

## Printer Reliability:

60 million lines MCBF (CRT)

## Cutter Reliability:

2 million cuts

## Data Buffer:

8K bytes

## Interface:

RS-232 serial DB-25F

## Emulation:

Star line mode, ESC/POS™ (TM-U295/TM290)

## Drawer Kickout Device Function:

2 drivers

## Auto Cutter:

Full and partial cut

## Drivers:

Windows® 95/98/2000/NT 4.0, Windows® legacy  
printer, OPOS, JavaPOS™,  
Star Raster Graphics Mode, Linux

## Operating Temperature:

41 °F to 113 °F (5 °C to 45 °C)

## Humidity:

10% to 90% RH (without condensation)

## Overall Dimensions:

(W x H x D)  
5.79 x 5.83 x 8.39 in  
(147 x 148 x 213 mm)

## Warranty:

Parts: three-year limited  
Print head: one-year limited

## Approvals:

cULus  
FCC  
TUV

# Zebra® ZD411

Label Printer

ZD411

## Part Number/Price

| Part # | Description   | Est. Weight | Price    |
|--------|---|-------------|----------|
| 216767 | ZD411 Printer, 203 dpi, direct thermal, USB/Ethernet/Bluetooth, 120 VAC U.S. power cord | 2.2 lb      | \$455.00 |
| 219364 | Printer, Label ZD411 203dpi, Thermal Transfer, USB, Ethernet, BT, US 120 VAC            | 2.2 lb      | \$585.33 |

Parallel and Ethernet models available by special request

## Options/Accessories

| Part #             | Description  | Price        |
|--------------------|--|--------------|
| 212815             | RS-232 option card (ZD411 only)                                      | \$26.00      |
| 38941              | Cleaning pens for open printhead printers, 12/box                    | \$60.00      |
| Label Stock/Ribbon |  |              |
| 110346             | Direct thermal, (W × L × D) 1.2 × .85 × 5 in with perf., 2,700/LPR   | \$15.00/roll |
| 110347             | Direct thermal, (W × L × D) 2.25 × 1.25 × 5 in with perf., 2,100/LPR | \$15.50/roll |
| 40332              | Direct thermal, (W × L × D) 2.25 × 2 × 5 in with perf., 1,445/LPR    | \$17.00/roll |
| 110348             | Direct thermal, (W × L × D) 2.25 × 3 × 5 in with perf., 950/LPR      | \$16.50/roll |
| 110349             | Direct thermal, (W × L × D) 2.25 × 4 × 5 in with perf., 700/LPR      | \$15.00/roll |
| 65617              | Direct thermal, (W × L × D) 2.25 × 4.5 × 5 in with perf., 600/LPR    | \$17.50/roll |
| 126092             | Thermal paper, (W × D) 2 × 5 in, 6 rolls/case                        | \$87.00/case |
| 207358             | Ribbon, wax/general purpose, 2.5 in × 243 ft, 0.5 in core            | \$8.00       |
| Cables             |  |              |
| 41276              | Serial cable, 6 ft (DB9 male to blunt end) (Rice Lake indicators)    | \$77.00      |
| 79074              | USB-A (male) to USB-B (male) cable, 6 ft                             | \$35.00      |
| 64794              | DB9 RS-232 cable DB9F to DB9M  | \$69.00      |

## Standard Features

- Print speeds of 4 in (102 mm) per second
- 203 dpi print resolution (8 dots/mm)
- Open ACCESS™ design for easy media loading
- Direct thermal (ZD411) and thermal transfer (TLP) printing of barcodes, text and graphics
- Fully enclosed 5.0 in (127 mm) media compartment
- Double-walled ABS case construction
- EPL and ZPL® programming language, co-resident
- 32-bit RISC processor
- 8 MB SDRAM, 4 MB flash memory
- Zebra E3 print head energy control
- Auto-calibration of media
- Five resident expandable EPL2® fonts
- Auto-switching 100 V and 240 V power supply
- Linear and 2-D bar code symbologies
- Transmissive and reflective media sensing
- Head-up sensor
- Tear-off mode
- Certified Microsoft® Windows® drivers

## Specifications

### Resolution:

203 dpi (8 dpmm)

### Print Length:

0.005 to 39.0 in (0.125 to 991 mm)

### Print Width:

0.005 to 2.2 in (0.125 to 56 mm)

### Print Speed:

2 to 4 in per second (ips)

### Media:

Width: 1.00 to 2.36 in (25 to 60 mm)

### Interface:

TLP 2824 Plus: USB and Serial (Ethernet Optional)  
ZD 411: USB, Ethernet, and Bluetooth (Serial Optional)

### Label Length:

Minimum: 0.38 in (9.7 mm)  
1.0 in with optional cutter  
Maximum 39 in (991 mm)  
Inner Core: 1.0 in  
Max roll diameter: 5 in  
Sensing: gap, black line, notch  
Type: roll-fed, fan fold, die cut or continuous with or without black mark, tag stock

### Bar Codes:

Code 11, Code 39, Code 93, Code 128, UPC-A, UPC-E, EAN-8, EAN-13, EAN-14, UPC-A and UPC-E with EAN 2 or 5 digit extensions, Plessey, POSTNET, Standard 2 of 5, Industrial 2 of 5, Interleaved 2 of 5, LOGMARS, MSI, Codabar, and GS1 DataBar (formerly RSS), PDF417, MicroPDF417, Code 49, Maxicode, Codablock, Data Matrix, QR code, Aztec

### Power:

100 to 240 VAC, 50/60 Hz, US power cord

### Operating Temperature:

-40 °F to 105 °F (-40 °C to 40.5 °C)

### Dimensions:

ZD411: 8.5 × 4.5 × 6.0 in  
(220 × 115 × 151 mm)  
TLP 2824 Plus: 5.3 × 9.5 × 7.0 in  
(135 × 241 × 178 mm)

### Weight:

ZD411: 2.2 lb (1.0 kg)  
TLP 2824 Plus: 3.5 lb (1.6 kg)

### Warranty:

One-year limited

# Zebra® ZD421

Direct Thermal Label Printer

## Part Number/Price

| Part #                  | Description   | Est. Weight | Price    |
|-------------------------|---|-------------|----------|
| <b>Direct Thermal</b>   |   |             |          |
| 212409                  | ZD421d direct thermal printer, USB host                 | 10 lb       | \$699.00 |
| 212410                  | ZD421d direct thermal printer, USB host, Ethernet LAN   | 10 lb       | \$880.00 |
| <b>Thermal Transfer</b> |   |             |          |
| 212406                  | ZD421t thermal transfer printer, USB host               | 10 lb       | \$745.00 |
| 212411                  | ZD421t thermal transfer printer, USB host, Ethernet LAN | 10 lb       | \$999.00 |

## Options/Accessories

| Part #                    | Description  | Price   |
|---------------------------|--|---------|
| 213390                    | Peeler option, ZD421t, front mount, field installable              | \$40.00 |
| 213356                    | Peeler option, ZD421d, front mount, field installable              | \$40.00 |
| 212815                    | RS-232 option, ZD421 field installable                             | \$26.00 |
| 41276                     | Interface cable  | \$77.00 |
| <b>Label Stock/Ribbon</b> |  |         |
| 192736                    | Ribbon core option, ZD421t, to accept 1 in ribbon cores (set of 2) | \$26.50 |
| 192724                    | 2000 wax ribbon (ZD421t) 2.52 in × 984 ft, 1 in core               | \$4.75  |
| 192725                    | 2000 wax ribbon (ZD421t) 3.31 in × 984 ft, 1 in core               | \$6.50  |
| 192726                    | 2000 wax ribbon (ZD421t) 4.23 in × 984 ft, 1 in core               | \$8.00  |
| 192727                    | 5555 wax/resin ribbon (ZD421t) 2.52 in × 984 ft, 1 in core         | \$12.75 |
| 192728                    | 5555 wax/resin ribbon (ZD421t) 3.31 in × 984 ft, 1 in core         | \$16.50 |
| 192729                    | 5555 wax/resin ribbon (ZD421t) 4.33 in × 984 ft, 1 in core         | \$21.75 |
| 192730                    | 5095 resin ribbon (ZD421t) 2.52 in × 984 ft, 1 in core             | \$26.50 |
| 192731                    | 5095 resin ribbon (ZD421t) 3.31 in × 984 ft, 1 in core             | \$34.50 |
| 192732                    | 5095 resin ribbon (ZD421t) 4.33 in × 984 ft, 1 in core             | \$45.00 |
| 207358                    | Ribbon, thermal transfer, 2.25 in, 243 ft, wax, 1/2 in core        | \$8.00  |

## Standard Features

- Print width 4.09 in
- Print speeds of 6 in per second
- 203 dpi
- USB 2.0 host
- Auto sense EPLZ or ZPL
- Tear bar

## Options

- RS-232 (DB-9F)
- Peeler mechanism
- Models available with Ethernet

## Specifications

### Paper Width:

0.75 to 4.25 in (19 × 108 mm)

### Paper Thickness:

0.003 to 0.0075 in (0.08 × 0.19 mm)

### Paper Diameter (OD):

5 in (127 mm)

### Paper Roll Shaft:

0.5 and 1.0 in (13 × 25 mm) standard

### Resolution:

203 dpi/8 dots per mm

### Memory:

512 MB flash, 128 MB SDRAM

### Print Width:

4.09 in (104 mm)

### Maximum Print Length:

3.90 in (99 mm)

### Maximum Print Speed:

6.0 in (152 mm) per second

### Media Sensors:

Full width, movable reflective, multi-position transmissive/gap sensor

### Ribbon Outside Diameter:

2.6 in

### Ribbon Standard Length:

984 ft (300 m)

### Ribbon Ratio:

1:4 media to ribbon

### Ribbon Width:

0.585 to 4.65 in

### Ribbon Core Inner Diameter:

1 in

### Interface:

USB 2.0 host  
Ethernet TCP/IP  
Optional: RS-232 serial (DB-9F)

### Temperature:

Operating: 40 °F to 105 °F  
(4 °C to 41 °C)  
Storage: -40 °F to 140 °F  
(-40 °C to 60 °C)  
Operating humidity: 5% to 95% non-condensing  
Storage humidity: 5% to 95% non-condensing

### Electrical:

Auto-detectable (PFC compliant)

### Dimensions:

(L × W × H)  
ZD421: 8.69 × 6.98 × 5.93 in  
ZD421T: 10.5 × 8.0 × 7.5 in

### Warranty:

One-year limited

# Zebra® ZQ630

Direct Thermal Mobile Printer

## Approvals

## Standard Features

- Apple iOS, Android and Windows Mobile connectivity
- Direct thermal printing of bar codes, text and graphics
- CPCL, EPL™ and ZPL® programming languages
- 512 MB Flash memory supports downloadable programs, receipt formats, fonts and graphics (128 MB available for user storage)
- PowerPrecision+ 6800 mAh Li-Ion rechargeable battery
- Built-in battery charger
- RS-232 serial (DB-9F) and USB ports (supports strain relief)
- Belt clip for unobtrusive and convenient printing
- Black mark using fixed center-position sensors
- Easy-to-use peel and present mode
- Label present sensor for issuing labels one at a time
- Tear bar for easy dispensing
- Center-loading media locking for variable roll widths
- “Clamshell” design for easy media loading
- Management: Mirror, SNMP, Web server, Profile Manager, AirWatch and Wavelink Avalanche®
- Large, easy-to-read LCD control panel (288 x 240 pixels)
- Color display can be customized using WML (text and icons)
- Printer alerts on the display, help menus
- Tolerance of multiple drops from 6' / 1.8 m to concrete
- IP43 dust- and water-resistance rating (IP54 with soft case)
- 400 MHz 32-bit ARM processor
- XML support
- Supports vertical and horizontal printing
- Printers can be used in any orientation
- QR bar code links to web-based help pages
- Zebra Print Touch simplifies Bluetooth pairing and launches web-based help pages with NFC-enabled devices
- Label odometer
- NTP (Network Time Protocol) support via Wi-Fi or Ethernet

## Part Number/Price

| Part # | Description  | Est. Weight | Price      |
|--------|--|-------------|------------|
| 204373 | ZQ630 kit, 4 in direct thermal printer, 203 dpi, USB/Wi-Fi/Bluetooth® (Kit includes AC adapter, and USB cable)       | 3 lb        | \$1,283.00 |
| 204370 | ZQ630 printer, 4 in direct thermal printer, 203 dpi, USB/Wi-Fi/Bluetooth® (AC adapter and USB cable sold separately) | 3 lb        | \$1,184.00 |

## Options/Accessories

| Part #                    | Description  | Price    |
|---------------------------|--|----------|
| 181233                    | Power supply, 12-24 VDC  | \$57.00  |
| 181236                    | Power supply, 15-60 VDC  | \$98.50  |
| 181234                    | RAM Handi-Mount kit  | \$330.00 |
| 188144                    | AC adapter   | \$100.00 |
| 188145                    | Receipt paper  | \$12.75  |
| <b>Label Stock/Ribbon</b> |  |          |
| 181238                    | 4 in × 4 in direct thermal labels, with Gap. 36 rolls per case | \$430.00 |
| 181239                    | 4 in × 2 in direct thermal labels, with Gap. 36 rolls per case | \$430.00 |
| <b>Cables</b>             |  |          |
| 204372                    | USB cable, USB 2.0 A to MINIB                                  | \$24.00  |

## Specifications

### Paper Width:

4.40 in

### Paper Thickness:

2.3 to 5.5 mil tag stock or 6.5 mil label stock

### Paper Diameter (OD):

2.6 in

### Paper Roll Shaft:

0.75 in

### Resolution:

203 dpi

### Memory:

256 MB RAM / 512 MB Flash

### Print Width:

4.10 in

### Bar Code Symbolologies:

Codabar (NW-7), Code 39, Code 93, Code 128, EAN-8, EAN-13, UCC/EAN 128, UPC-A, UPC-E, PDF417, Micro PDF417, QR Code, TLC39

### Maximum Print Length:

32 in

### Maximum Print Speed:

4.5 ips

### Media Sensors:

Black mark

### Interface:

USB, WiFi, Bluetooth®

### Operating Characteristics:

Operating temperature: -4 °F to 122 °F (-20 °C to 50 °C)

### Physical Characteristics:

Width: 6.5 in  
Height: 7.35 in  
Depth: 3.25 in  
Weight: 2.45 lb

### Warranty:

One-year

### Approvals:

CE  
TUV  
CSA

Not recommended for applications with exposure to sunlight, fluorescent lamps or heat.

## Standard Features

- Requires a 633 nm visible light diode (VLD) scanning device for barcodes
- All-temperature permanent acrylic adhesive with short repositioning time, withstands some contact with alcohol, blood, grease and water

## Applications

- Recommended for paper, corrugated containers, folding cartons with exterior varnish, glass, metal, PVC, polyesters, acetate, cellophane XT polymer, polystyrene, and some treated polypropylenes and polyethylenes
- Not recommended for applications with exposure to sunlight, fluorescent lamps or heat.

## Part Number/Price

| Part #                              | Width × Length                                 | Roll Dia. | Case Qty | Labels Per Roll | Perf. | Price         |
|-------------------------------------|--|-----------|----------|-----------------|-------|---------------|
| <b>0.75 in Core Size</b>            |  |           |          |                 |       |               |
| <b>110463</b>                       | 2.00 × 3.00 in                                 | 2 in      | 36       | 125             | Yes   | \$104.00/case |
| <b>1 in Core Size</b>               |  |           |          |                 |       |               |
| <b>110346</b>                       | 1.20 × 0.85 in                                 | 5 in      | 6        | 2,710           | Yes   | \$15.00/roll  |
| <b>35342</b>                        | 2.0 × 1.0 in                                   | 4 in      | 12       | 1,375           | Yes   | \$12.00/roll  |
| <b>110350</b>                       | 2.00 × 1.00 in                                 | 5 in      | 16       | 2,600           | Yes   | \$18.00/roll  |
| <b>37354</b>                        | 2.25 × 1.25 in                                 | 2 in      | 12       | 260             | Yes   | \$8.00/roll   |
| <b>40332</b>                        | 2.25 × 2.00 in                                 | 5 in      | 12       | 1,445           | Yes   | \$17.00/roll  |
| <b>110348</b>                       | 2.25 × 3.00 in                                 | 5 in      | 16       | 950             | Yes   | \$16.50/roll  |
| <b>37352</b>                        | 2.25 × 4.00 in                                 | 4 in      | 12       | 380             | Yes   | \$10.25/roll  |
| <b>110349</b>                       | 2.25 × 4.00 in                                 | 5 in      | 12       | 700             | Yes   | \$15.00/roll  |
| <b>65617</b>                        | 2.25 × 4.50 in                                 | 5 in      | 16       | 600             | Yes   | \$17.50/roll  |
| <b>110347</b>                       | 2.25 × 1.25 in                                 | 5 in      | 16       | 2,100           | Yes   | \$15.50/roll  |
| <b>156746</b>                       | 3.00 × 2.00 in                                 | 4 in      | 8        | 800             | Yes   | \$12.00/roll  |
| <b>110352</b>                       | 3.00 × 3.00 in                                 | 5 in      | 8        | 950             | Yes   | \$22.50/roll  |
| <b>110351</b>                       | 3.50 × 1.00 in                                 | 5 in      | 8        | 2,600           | Yes   | \$26.50/roll  |
| <b>110353</b>                       | 4.00 × 1.00 in                                 | 5 in      | 8        | 2,500           | Yes   | \$26.00/roll  |
| <b>37350</b>                        | 4.00 × 1.50 in                                 | 4 in      | 12       | 960             | Yes   | \$33.00/roll  |
| <b>110354</b>                       | 4.00 × 1.50 in                                 | 5 in      | 8        | 1,800           | Yes   | \$25.00/roll  |
| <b>110345</b>                       | 4.00 × 2.00 in                                 | 5 in      | 8        | 1,400           | Yes   | \$25.00/roll  |
| <b>110355</b>                       | 4.00 × 2.50 in                                 | 5 in      | 8        | 1,100           | Yes   | \$26.00/roll  |
| <b>53251</b>                        | 4.00 × 3.00 in                                 | 5 in      | 12       | 930             | Yes   | \$32.00/roll  |
| <b>37348</b>                        | 4.00 × 3.00 in                                 | 2 in      | 12       | 110             | Yes   | \$7.25/roll   |
| <b>40331</b>                        | 4.00 × 4.00 in                                 | 5 in      | 8        | 745             | Yes   | \$28.00/roll  |
| <b>110356</b>                       | 4.00 × 5.00 in                                 | 5 in      | 8        | 500             | Yes   | \$25.00/roll  |
| <b>37345</b>                        | 4.00 × 6.00 in                                 | 5 in      | 8        | 450             | Yes   | \$24.00/roll  |
| <b>3 in Core Size</b>               |  |           |          |                 |       |               |
| <b>21776</b>                        | 3.00 × 3.00 in                                 | 8 in      | 8        | 2,000           | Yes   | \$70.00/roll  |
| <b>156745</b>                       | 3.00 × 5.00 in                                 | 8 in      | 8        | 1,200           | Yes   | \$33.50/roll  |
| <b>91303</b>                        | 4.00 × 2.00 in                                 | 8 in      | 4        | 2,900           | Yes   | \$75.00/roll  |
| <b>43937</b>                        | 4.00 × 4.00 in                                 | 8 in      | 4        | 1,500           | Yes   | \$45.50/roll  |
| <b>25935</b>                        | 4.00 × 6.00 in                                 | 8 in      | 4        | 1,000           | *     | \$41.00/roll  |
| <b>150921</b>                       | 4.00 × 6.00 in                                 | 8 in      | 4        | 1,000           | Yes   | \$36.50/roll  |
| <b>20594</b>                        | 4.00 × 6.50 in                                 | 8 in      | 4        | 900             | Yes   | \$39.25/roll  |
| <b>25975</b>                        | 4.25 × 2.50 in                                 | 6 in      | 6        | 1,090           | Yes   | \$30.75/roll  |
| <b>20531</b>                        | 4.50 × 2.50 in                                 | 8 in      | 4        | 2,500           | *     | \$61.00/roll  |
| <b>20597</b>                        | 3.5 × 3.25 in                                  | 10 in     | 10       | 3,100           | No    | \$70.00/roll  |
| <b>Star Labels (1 in Core Size)</b> |  |           |          |                 |       |               |
| <b>70598</b>                        | Black line, 3 × 1 in                           | 4 in      | 10       | 1,600           | No    | \$26.50/roll  |
| <b>70597</b>                        | Black line, 3 × 2 in                           | 4 in      | 10       | 900             | No    | \$26.50/roll  |
| <b>Medical</b>                      |  |           |          |                 |       |               |
| <b>107134</b>                       | 1 × 11 in Datamax O-Neil SafeD-Band, wristband | 5 in      | 4        | 350             |       | \$477.50/case |

\* Perforated liner available upon request at no charge. Minimum order quantities may apply. NOTE: 8 and 10 in diameter rolls are not Allegro compatible

Custom label quote form online at [www.ricelake.com/customlabel](http://www.ricelake.com/customlabel)

# DTL Plus/DTT

Direct Thermal Labels

DTL-Plus

DTT

Not recommended for applications with exposure to  
sunlight, fluorescent lamps or heat

## Standard Features

### DTL Plus/DTT

- Top-coated white matte finish
- Requires a visible light (633 nm) scanning device for barcodes
- Withstands some contact with alcohol, blood, grease and water

## Part Number/Price

| Part # | Description   | Price       |
|--------|---|-------------|
| 109340 | 3 in wide continuous tag stock, 7.2 mil, 3 in core, 8 in O.D., 480 ft wound out | \$45.00     |
| 109298 | 4 in wide continuous tag stock, 7.2 mil, 3 in core, 8 in O.D., 480 ft wound out | \$51.00     |
| 119829 | 5 in wide perforated, two up, fan folded stacks of 1,000                        | \$0.06 each |

PRINTERS

# DTL-SYN

Direct Thermal Label

DTL-SYN

Direct Thermal Synthetic Label

## Standard Features

### DTL-SYN

- Top-coated white matte finish
- Requires a visible light (633 nm) scanning device for barcodes
- All-temperature permanent acrylic adhesive with short repositioning time
- Withstands some contact with alcohol, blood, grease and water

## Part Number/Price

| Part # | Description   | Price         |
|--------|---|---------------|
| 109448 | 3.25 x 3.25, 3 in core, 8 in O.D., 1,800 LPR, wound out, 208 roll minimum order | \$108.00/roll |

### Standard Features

- All-temperature permanent acrylic adhesive
- Withstands some contact with alcohol, oil, grease, blood and water

### Part Number/Price

| Part #  | Width × Length | Roll Dia. | Case Qty | Labels Per Roll | Perf. | Price         |
|---|----------------|-----------|----------|-----------------|-------|---------------|
| <b>1 in Core Size</b>                                 |                |           |          |                 |       |               |
| <b>41978</b>  | 4.00 × 3.00 in | 4 in      | 8        | 500             | Yes   | \$13.80/roll  |
| <b>110357</b>   | 1.50 × 1.00 in | 5 in      | 8        | 2,260           | Yes   | \$14.00/roll  |
| <b>110362</b>   | 2.00 × 1.00 in | 5 in      | 8        | 2,260           | Yes   | \$20.00/roll  |
| <b>110358</b>   | 2.25 × .750 in | 5 in      | 6        | 3,320           | Yes   | \$18.00/roll  |
| <b>110360</b>   | 2.25 × 3.00 in | 5 in      | 6        | 930             | Yes   | \$19.00/roll  |
| <b>110359</b>   | 2.25 × 1.25 in | 5 in      | 12       | 2,100           | Yes   | \$15.00/roll  |
| <b>110365</b>   | 4.00 × 2.00 in | 5 in      | 6        | 1,370           | Yes   | \$26.00/roll  |
| <b>53261</b>  | 4.00 × 3.00 in | 5 in      | 12       | 930             | Yes   | \$29.00/roll  |
| <b>110366</b>   | 4.00 × 4.00 in | 5 in      | 12       | 700             | Yes   | \$21.50/roll  |
| <b>160934</b>   | 4.00 × 4.00 in | 5 in      | 12       | 700             | No    | \$22.50/roll  |
| <b>110367</b>   | 4.00 × 6.00 in | 5 in      | 12       | 475             | Yes   | \$30.50/roll  |
| <b>3 in Core Size</b>                                 |                |           |          |                 |       |               |
| <b>21785</b>  | 2.00 × 1.00 in | 8 in      | 12       | 5,500           | *     | \$15.55/roll  |
| <b>25945</b>  | 2.00 × 1.00 in | 6 in      | 12       | 2,550           | *     | \$11.00/roll  |
| <b>66541</b>  | 2.50 × 1.75 in | 8 in      | 2        | 3,600           |       | \$96.00/roll  |
| <b>44347</b>  | 2.50 × 1.50 in | 8 in      | 8        | 3,600           | No    | \$192.00/case |
| <b>20671</b>  | 3.00 × 3.00 in | 8 in      | 8        | 2,000           | *     | \$37.00/roll  |
| <b>48408</b>  | 3.50 × 1.00 in | 8 in      | 4        | 5,500           | Yes   | \$130.50/case |
| <b>156741</b>   | 4.00 × 4.00 in | 8 in      | 4        | 1,500           | Yes   | \$22.00/roll  |
| <b>21788</b>  | 4.00 × 6.00 in | 8 in      | 4        | 1,000           | *     | \$21.50/roll  |
| <b>20573</b>  | 4.00 × 6.50 in | 8 in      | 4        | 900             | *     | \$23.00/roll  |
| <b>156742</b>   | 4.00 × 6.00 in | 8 in      | 4        | 1,000           | Yes   | \$21.50/roll  |
| <b>20536</b>  | 4.50 × 2.50 in | 8 in      | 4        | 2,500           | *     | \$41.50/roll  |
| <b>Kit, 4 label rolls, 2 ribbons, 1 cleaning card</b> |                |           |          |                 |       |               |
| <b>126629</b>   | 4.00 × 4.00 in | 8 in      | 1        | 1,500           |       | \$170.00/case |

\* Perforated liner available upon request at no charge. Minimum order quantities may apply.

NOTE: 8 in diameter rolls are not Allegro compatible. Custom label quote form available online at [www.ricelake.com/customlabel](http://www.ricelake.com/customlabel)

NOTE: Not recommended for long-term exposure to water or other liquids

### Part Number/Price

| Part #                | Width × Length          | Roll Qty. | Case | Labels Per Roll | Price         |
|-----------------------|-------------------------|-----------|------|-----------------|---------------|
| <b>1 in Core Size</b> |                         |           |      |                 |               |
| <b>35417</b>          | Fantastock 4 × 2.88 in  | 4         | 8    | 500             | \$45.00/roll  |
| <b>126114</b>         | 3 × 1 in TTL Fantastock | 4         | 8    | 500             | \$48.00/roll  |
| <b>129377</b>         | 4 × 2.5 in              | 5         | 8    | 1,650           | \$154.00/roll |

NOTE: 8 in diameter rolls are not Allegro compatible

### Standard Features

- Withstands some contact with alcohol, oil, grease, blood and water
- Suited for alphanumeric barcodes and graphics
- Top-coated white matte finish

# TTT Standard

Thermal Transfer Tag

### Standard Features

- Withstands some contact with alcohol, oil, grease, blood and water
- Suited for alphanumerics, barcodes and graphics
- Top-coated white matte finish

### Part Number/Price

| Part #         | Width × Length   | Roll Qty. | Case | Labels Per Roll/ft. | Perf. | Price         |
|----------------|--|-----------|------|---------------------|-------|---------------|
| 3 in Core Size |  |           |      |                     |       |               |
| 89190          | 4 in wide continuous 7.5 pt                                      | 8 in      | 4    | 4,000 ft            | No    | \$46.25/roll  |
| 107621         | 3.25 wide × continuous 7.5 pt, 11 in O.D., 50 roll minimum order | —         | —    | 1,010 ft            | No    | \$75.00/roll  |
| 124757         | 4.5 × 2.5 in, with sensing notch 20 roll minimum order           | —         | 4    | 2,300               | Yes   | \$135.00/roll |
| 164870         | 4 × 6 in, stack of 1,000   | —         |      | 1,000               |       | \$70.00/stack |

NOTE: Not recommended for long-term exposure to water or other liquids

# SDR Super Durable Ribbon

### Standard Features

- 4.6 micron, thermal transfer resin-based ribbon
- Smudge and smear proof
- 1,182 ft (360.3 m) long (one ribbon prints two rolls of 8 in [203.2 mm] OD label or tag stock)
- Avoid exposure to heat, humidity and sunlight during storage

### Part Number/Price

| Part #  | Width × Length    | Color | Case Qty | Datamax Comp | Zebra/Elton Desktop Comp | Zebra Ind. Comp. | Price           |
|---|-------------------|-------|----------|--------------|--------------------------|------------------|-----------------|
| 1/2 in Core Size Not for all 2 in wide printers |                   |       |          |              |                          |                  |                 |
| 37366   | 2.50 in × 242 ft  | No    | 12       | No           | 800009-002               | No               | \$6.85/roll     |
| 126115  | 3.27 in × 243 ft  | No    | 36       | 221967       | No                       | No               | \$9.55/roll     |
| 37368   | 4.30 in × 242 ft  | No    | 12       | No           | 800009-004               | No               | \$11.25/roll    |
| 92633   | 4.33 in × 360 ft  | No    | 24       | 226757       | No                       | No               | \$18.00/roll    |
| 1 in Core Size                                  |                   |       |          |              |                          |                  |                 |
| 21772   | 4.00 in × 1182 ft | Yes   | 24       | 221716       | No                       | No               | \$1,218.00/case |
| 52343   | 4.30 in × 1476 ft | No    | 6        | No           | 5095BK11045              | Yes              | \$89.00/roll    |
| 129378  | 4.30 in × 984 ft  | —     | 24       | 296639       | —                        | —                | \$48.00/roll    |

Scannable colors include: Blue, Red, White, Gold

### Standard Features

- 4.6 micron thermal transfer wax/resin ribbon
- Smudge and scratch resistant
- 1,182 ft (360.3 m) long (one ribbon prints two rolls of 8 in (203.2 mm) OD label or tag stock)
- Avoid exposure to heat, humidity and sunlight during storage

### Part Number/Price

| Part #   | Width × Length    | Color | GoDex Comp. | Datamax Comp. | Zebra/Eltron Comp. | Zebra Industrial Comp. | Case Qty | Price         |
|--|-------------------|-------|-------------|---------------|--------------------|------------------------|----------|---------------|
| <b>1/2 in Core Size</b> Not for all 2 inch wide printers |                   |       |             |               |                    |                        |          |               |
| <b>81212*</b>  | 2.50 in × 244 ft  | No    |             | Z28GPRM064074 | 8000130-002        | No                     | 12       | \$8.00/roll   |
| <b>37362</b>   | 2.50 in × 298 ft  | No    |             | 226351        | 800008-002         | No                     | 36       | \$7.00/roll   |
| <b>35477</b>   | 3.50 in × 360 ft  | No    |             | 226455        | No                 | Yes                    | 12       | \$10.00/roll  |
| <b>37364</b>   | 4.30 in × 298 ft  | No    |             | 226357        | 800008-004         | No                     | 36       | \$12.50/roll  |
| <b>75895*</b>  | 4.30 in × 244 ft  | No    |             | Z28GPRM110074 | 800130-104         | No                     | 12       | \$18.00/roll  |
| <b>35478</b>   | 4.33 in × 360 ft  | No    |             | 226457        | No                 | Yes                    | 12       | \$12.75/roll  |
| <b>53265</b>   | 1.30 in × 298 ft  | No    |             | No            | 800008-001         | No                     | 36       | \$3.15/roll   |
| <b>1 in Core Size</b>                                    |                   |       |             |               |                    |                        |          |               |
| <b>178965</b>  | 4.30 in × 984 ft  | No    | GR4010      |               |                    |                        | 6        | \$30.00/roll  |
| <b>110537</b>  | 2.50 in × 984 ft  | No    |             |               | ZEBGPRM064300      |                        | 24       | \$10.00/roll  |
| <b>34054</b>   | 3.00 in × 1181 ft | Yes   |             | 226102        | No                 | No                     | 6        | \$20.75/roll  |
| <b>40787</b>   | 4.30 in × 1189 ft | No    |             | No            | 800010-004         | Yes                    | 6        | \$33.50/roll  |
| <b>110536</b>  | 4.30 in × 984 ft  | No    |             | 296143        | NO                 | No                     | 24       | \$16.25/roll  |
| <b>34058</b>   | 4.50 in × 1182 ft | Yes   |             | 226100        | No                 | No                     | 6        | \$33.00/roll  |
| <b>42474</b>   | 6.00 in × 1476 ft | Yes   |             | 224108        | No                 | No                     | 24       | \$51.50/roll  |
| <b>GPR Plus (for use with Kimdura Stock)</b>             |                   |       |             |               |                    |                        |          |               |
| <b>53611**</b>   | 1.57 in × 1476 ft | No    |             | No            | No                 | 5095BK04045            | 6        | \$33.75/roll  |
| <b>20538</b>   | 2.0 in × 1182 ft  | No    |             | 222103        | No                 | No                     | 36       | \$10.00/roll  |
| <b>20539</b>   | 3.00 in × 1182 ft | No    |             | 222102        | No                 | No                     | 6        | \$126.25/case |
| <b>34056</b>   | 4.00 in × 1182 ft | No    |             | 222116        | No                 | No                     | 24       | \$30.50/roll  |

Prices for black ribbon only.

Color ribbon—contact RLWS sales for prices and availability.

Scannable colors include: Silver, gold, green, blue, brown, purple, maroon, midnight blue, fuchsia, kelly green, royal blue, lavender

Additional colors available: Red, orange, yellow, white, pink, pumpkin

\* Ribbon for TLP2844

\*\* Resin Performance

# Tape and Ticket Printer Impact Ribbons

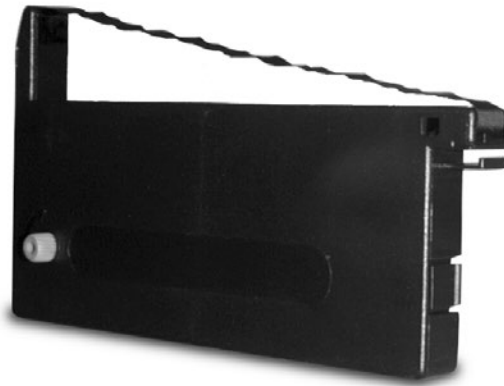

## Standard Features

### TicketPress:

- Cartridge-type
- Ribbon life approximately 3 million characters

### SP2200 and SP2000:

- Cartridge-type
- Ribbon life is approximately 1 million standard characters

### IDS-150A, IDS-152, and IDS-160:

- Inked spools

### TM-U295, TM-U200, TM-300:

- Cassette-type
- TM-U295: Ribbon life is approx. 1.5 million standard characters
- TM-U200 and TM-300: Ribbon life is approx. 4 million characters (continuous printing)

### Citizen® CBM-750 and Citizen® iDP-3111:

- Cassette-type
- CBM-750: Ribbon life is approx. 4 million lines (continuous printing) iDP-3111: Ribbon life is approx. 1 million lines (continuous printing)

### Okidata 184 Turbo and 320:

- Self-inking
- Ribbon life is approximately 3 million characters

## Part Number/Price

| Part #                    | Description  | Price   |
|---------------------------|--|---------|
| <b>Line Printer</b>       |  |         |
| <b>20664</b>              | Okidata 184 Turbo and 320 ribbon cartridge                         | \$8.50  |
| <b>Tape Printer</b>       |  |         |
| <b>41902</b>              | Citizen CBM-750 red/black ribbon cartridge                         | \$10.50 |
| <b>31296</b>              | Epson TM-U200/TM-U220 and TM-300 purple ink cartridge (ERC 30, 34) | \$12.75 |
| <b>66499</b>              | Epson TM-U200/TM-U220 and TM-300 red/black ink cartridge           | \$12.75 |
| <b>20447</b>              | IDS-160/Star® DP8340 purple ribbon cartridge                       | \$10.50 |
| <b>103728</b>             | Star SP700 black ribbon cartridge                                  | \$12.75 |
| <b>Tape Kiosk Printer</b> |  |         |
| <b>69920</b>              | Star SP349 and SP312 Purple ribbon cartridge                       | \$13.75 |
| <b>Ticket Printer</b>     |  |         |
| <b>29583</b>              | Epson® TM-U295 black ink cartridge                                 | \$12.75 |
| <b>29584</b>              | Epson TM-U295 purple ink cartridge (ERC 27)                        | \$12.75 |
| <b>68525</b>              | Epson TM-U590 purple ink cartridge (ERC-31)                        | \$14.50 |
| <b>20440</b>              | IDS-150A and IDS-152 purple ink ribbon                             | \$26.50 |
| <b>20308</b>              | SP2200 and SP2000 black ink cartridge                              | \$25.50 |
| <b>69921</b>              | Star SP298, SP2320 and SP2520 purple ribbon cartridge              | \$12.75 |
| <b>128031</b>             | TicketPress™ black ribbon cartridge                                | \$25.25 |

Don't see a ribbon or paper roll you need? Send us the manufacturer name and model of the printer and we will provide you a quotation.

# Tape Printer Paper Supplies

## Standard Features

### IDS-150A, IDS-152, IDS-160, TM-U200, TM-300, and Citizen® CBM-750:

- One-ply paper roll (W × L):  
3 × 150 ft (76.2 × 45.7 m)
- Two-ply paper roll (W × L):  
3 × 90 ft (76.2 × 27.4 m)

### Citizen® iDP-3111:

- One-ply paper roll (W):  
2.25 in (57.1 mm)

### Star®:

- One- and two-ply paper roll (W × L):  
3 in × 3 ft (76.2 × 0.9 m)
- One-ply thermal paper roll (W × L):  
3.125 in × 3.25 ft (76.2 × 0.99 m), 8 in roll diameter

## Part Number/Price

| Part #  | Description   | Price         |
|---|---|---------------|
| <b>IDS-150A, IDS-152, IDS-160, TM-U220, TM-300, and Citizen CBM-750</b> |   |               |
| <b>69916</b>  | One-ply bond, (W × L) 3 in × 150 ft (76.2 mm × 45.7 m), 3 in dia., 1/2 in core                    | \$5.25/roll   |
| <b>69915</b>  | Two-ply bond, (W × L) 3 in × 90 ft (76.2 mm × 27.4 m), 3 in dia, 1/2 in core white/canary yellow  | \$7.50/roll   |
| <b>Citizen iDP-3111</b>   |   |               |
| <b>42870</b>  | One-ply bond, (W × L) 2.25 in × 150 ft (57.1 mm), 7/16 in core 2 7/8 in outer diameter            | \$6.00/roll   |
| <b>Star</b>   |   |               |
| <b>69916</b>  | One-ply bond, (W × L) 3 in × 150 ft (76.2 mm × 45.7 m), 3 in dia., 1/2 in core                    | \$5.25/roll   |
| <b>69915</b>  | Two-ply bond, (W × L) 3 in × 90 ft (76.2 mm × 27.4 m), 3 in dia, 1/2 in core white/canary yellow  | \$7.50/roll   |
| <b>69917</b>  | One-ply thermal, (W) 3.125 in (75.44 mm, 2.97 in dia.) 7/16 core 230 ft                           | \$6.00/roll   |
| <b>70083</b>  | One-ply thermal, (W) 3.23 in (82 mm, 3 in dia.), 8 in roll dia. (2,020 ft long) 1 1/2 core        | \$35.00/roll  |
| <b>71214</b>  | One-ply plain paper, (W) 3.25 in (82.5 mm, 3 in dia.), 50 rolls/case, 3/8 core                    | \$100.00/case |
| <b>105711</b>   | Two-ply plain paper, (W) 3.25 in, 50/case, 3/8 core 3 in outer diameter                           | \$180.00/case |
| <b>105712</b>   | Three-ply plain paper, (W) 3 in, 50 per case, 3/8 core, 3 in outer diameter (white, canary, pink) | \$192.00/case |
| <b>102950</b>   | One-ply thermal, (W) 4.4 in, 6 in outer diameter, 1 in core, 930 ft roll                          | \$51.00/roll  |
| <b>20448</b>  | One-ply bond, (W × L) 4.5 in × 165 ft, 7/16 core, 3 in outer diameter                             | \$9.50/roll   |
| <b>42672</b>  | Two-ply, (W × L) 4.5 in × 95 ft, 3 in outer diameter  | \$8.50/roll   |
| <b>70683</b>  | One-ply bond, (W × D) 4.5 × 3 in, sprocket feed, 140 ft   | \$13.00/roll  |
| <b>107618</b>   | One-ply thermal, (W) 10 mm (4.4 in, 4 in) outer diameter, 500 ft                                  | \$15.50/roll  |
| <b>102957</b>   | One-ply thermal, (W) 58 mm (2.28 in, 2 3/4 in) outer diameter, 1/2 in core                        | \$4.25/roll   |
| <b>Epson</b>  |   |               |
| <b>105445</b>   | One-ply thermal, (W) 80 mm (3.1 in, 6 in) outer diameter, 710 ft/roll                             | \$30.00/roll  |
| <b>105446</b>   | One-ply thermal, (W) 80 mm (3.1 in, 8 in) outer diameter, 1,268 ft/roll                           | \$32.50/roll  |
| <b>75947</b>  | One-ply thermal, (W × L) 2.25 in × 85 ft, 1 7/8 outer diameter, Mobilink, 1/2 in core             | \$6.50/roll   |
| <b>126092</b>   | One-ply receipt (W × L) 2 in × 574 ft, 1 in core, 5 in O.D., 6 rolls/case                         | \$87.00/case  |
| <b>Kiosk Printers</b>   |   |               |
| <b>50426</b>  | One-ply, (W × D) 3.25 in × 6 in, 7/16 core 950 ft   | \$29.00/roll  |
| <b>104940</b>   | One-ply thermal, (W × D) 112 mm × 5 in, 1 in core, 625 ft   | \$28.75/roll  |
| <b>Zebra Mobile</b>   |   |               |
| <b>105566</b>   | One-ply thermal, 2 in continuous 79 ft rolls, 2.5 in OD (36 per case)                             | \$79.50/case  |
| <b>105565</b>   | One-ply thermal, 4 in continuous 79 ft rolls, 2.5 in OD (36 per case)                             | \$145.00/case |
| <b>Misc</b>   |   |               |
| <b>66653</b>  | One-ply thermal, (W × L) 80 mm (3.1 in × 455 ft, 5 in diameter for Swecoin, Star TUP 900)         | \$21.50/roll  |
| <b>76076</b>  | One-ply thermal, (W) 60 mm (2 3/8 in), 100 mm) outer diameter 40 mm core, wound out               | \$13.75/roll  |
| <b>73134</b>  | One-ply bond, (W) 1 3/4 in × 1-7/8 outer diameter, 7/16 core                                      | \$3.75/roll   |
| <b>47341</b>  | One-ply thermal, (W × L) 64 mm × 50 m, 1 9/16 in core   | \$5.50/roll   |
| <b>110463</b>   | (W × L) 2 × 3 in label, RW 220 or RW 420, 125 labels/roll, 2 in OD, 36 per case                   | \$104.00/case |
| <b>165865</b>   | Thermal paper, (W × D) 4 × 5 in, 6 rolls/case   | \$335.00/case |
| <b>166916</b>   | Thermal paper, (W × D) 8.5 in × 565 ft, continuous, 4 rolls/case                                  | \$375.00/case |

# Electronic Scale Tickets

## Standard Features

### Hecon® Printers, EL522 & EL516 - 20266

- Triplicate interleaved
- Size (L × W): 7.875 × 4.25 in (200 × 127 mm)
- Order quantity: 500 per package

20266

|  |                       |
|--|-----------------------|
| DATE _____   | No. _____             |
| SELLER <input type="checkbox"/>  |                       |
| BUYER <input type="checkbox"/>   |                       |
| ADDRESS _____  |                       |
| CITY _____   | STATE _____ ZIP _____ |
| GROSS _____  |                       |
| TARE _____   |                       |
| NET _____  |                       |
| DRIVER ON <input type="checkbox"/> OFF <input type="checkbox"/> WEIGHED BY _____ |                       |
| FORM 510   |                       |

## Standard Features

### SP2200, SP2000 - 20265

- Triplicate interleaved, perforated and glued on one end
- Size (W × L): 5.5 × 9 in (139.7 × 228.6 mm)
- Order quantity: 500 per package

20265

|   |             |           |
|---|-------------|-----------|
| ELECTRONIC SCALE TICKET   |             | No. _____ |
| DATE _____  |             |           |
| SELLER _____  |             |           |
| BUYER _____   |             |           |
| ADDRESS _____   |             |           |
| CITY _____  | STATE _____ | ZIP _____ |
| COMMODITY _____   |             |           |
| PRICE _____   |             |           |
| REMARKS _____   |             |           |
| DRIVER <input type="checkbox"/> ON <input type="checkbox"/> OFF _____ |             |           |
| WEIGHER _____   |             |           |
| Form ES-4   |             |           |

## Standard Features

### Rice Lake Scales - 71630 or 105182

- Duplicate or triplicate
- Size (W × L): 4.25 × 7 in (107 × 177.8 mm)
- Attached at 4.25 side
- Order quantity: 500 per package
- Custom (duplicate): Add company name (min. order two packs)
- Custom (triplicate): Add company name (min. order two packs)

|  |
|--|
| Customer Name: _____   |
| Driver On <input type="checkbox"/> Driver Off <input type="checkbox"/> |
| Customer Signature: _____  |
| <b>RICE LAKE</b><br>Weighing Systems                                   |

## Standard Features

### Blank Scale Ticket - 22263

- Triplicate
- White, canary yellow and pink
- Size (L × W): 5.50 × 4.25 in (140 × 108 mm)
- Attached at 4.25 edge
- Custom: Add company name (min. order of 1,000)

## Part Number/Price

| Part # | Description   | Price        |
|--------|---|--------------|
| 20266  | Hecon Printers, EL522 and EL516, 500/pack                         | \$110.40     |
| 20265  | SP2200, SP2000, 500/pack  | \$114.00     |
| 71630  | Rice Lake ticket, two part, 500/pack                              | \$60.00      |
| 105182 | Rice Lake ticket, three part, 500/pack white, canary yellow, pink | \$86.50      |
| 22263  | Blank scale ticket, each  | \$25.00 each |

# Mechanical Scale Tickets

## Standard Features

- **Fairbanks™ Scales - 20260**
- Carbonless triplicate with 2 in (50.8 mm) tear-off flap
- Size (W × L): 4.75 × 1.875 in (120.7 × 47.6 mm)
- Order quantity: 500 per package

WEIGHED ON A FAIRBANKS SCALE

No. \_\_\_\_\_

Load \_\_\_\_\_ Date \_\_\_\_\_

From \_\_\_\_\_

Gross \_\_\_\_\_ lbs. To \_\_\_\_\_

Tare \_\_\_\_\_ lbs. Address \_\_\_\_\_

Net \_\_\_\_\_ lbs. Price \_\_\_\_\_ Amt. \_\_\_\_\_

On \_\_\_\_\_ Off \_\_\_\_\_ Weigher \_\_\_\_\_

Form 333A

Printed in U.S.A.

Received by \_\_\_\_\_

## Standard Features

- **Howe™ Scales - 20261**
- Carbon triplicate with 2 in (50.8 mm) tear-off flap
- Size (W × L): 5.5 × 1.75 in (139.7 × 44.5 mm)
- Order quantity: 500 per package

Weight obtained by using THE HOWE PATENTED RECORDING BEAM

No. \_\_\_\_\_

From \_\_\_\_\_ To \_\_\_\_\_

Gross Load of \_\_\_\_\_

Tare Driver { On \_\_\_\_\_

Fees \_\_\_\_\_ Date \_\_\_\_\_ 20 \_\_\_\_\_

Net \_\_\_\_\_ Weigher \_\_\_\_\_

Form 3A

## Create Your Own Custom Ticket

### Standard Features

- Send us a copy of the existing custom format or drawing of a completely new one. Please specify number of carbon copies, dimensions, colors and text. Minimum order quantity may apply.
- Download form at [ricelake.com/customlabel](https://www.ricelake.com/customlabel)

## Part Number/Price

| Part # | Description                | Price   |
|--------|----------------------------|---------|
| 20260  | Fairbanks scales, 500/pack | \$78.00 |
| 20261  | Howe scales, 500/pack      | \$78.00 |

PRINTERS

# Replacement Printheads

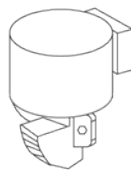
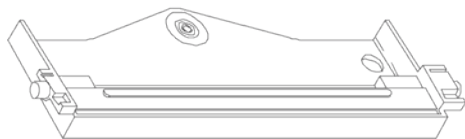

## Part Number/Price

| Part #          | Description   | Price      |
|-----------------|---|------------|
| Label Printers  |   |            |
| 78998           | Eltron/Zebra® LP/TLP-2824 (2 in)                    | \$175.00   |
| 78999           | Eltron/Zebra® LP-2844 (4 in)                        | \$205.00   |
| 79000           | Eltron/Zebra® TLP-2844 (4 in)                       | \$225.00   |
| 95375           | Eltron/Zebra® Z4000, S4M (203 dpi)                  | \$730.00   |
| 111091          | Eltron/Zebra® Zebra GK,(203 dpi)                    | \$210.00   |
| 107532          | GoDex DT2X printhead                                | \$120.00   |
| 150743          | GoDex DT4xW printhead                               | \$205.00   |
| 150746          | GoDex G500 printhead                                | \$205.00   |
| 53939           | Honeywell® I-4208 I-4210, I-4212 (203 dpi)          | \$475.00   |
| 210807          | Honeywell® M-4210, 203 dpi                          | \$1,170.00 |
| 96957           | Honeywell® H-4212, 203 dpi                          | \$475.00   |
| 112517          | Honeywell® E4205 (e) (203 dpi)                      | \$175.00   |
| 103368          | Honeywell® M4206, (203 dpi)                         | \$520.00   |
| 118183          | Honeywell® Print engine A-class model 4212, 203 dpi | \$475.00   |
| Tape Printers   |   |            |
| 118730          | Epson TM-U220                                       | \$135.00   |
| Ticket Printers |   |            |
| 29535           | Epson® TM-290/TM-U295                               | \$315.00   |
| 116659          | Epson® TM-U590                                      | \$315.00   |
| 68726           | Epson® TM-U590 print mechanism                      | \$890.00   |
| 35347           | Rice Lake Weighing Systems SP2200                   | \$300.00   |
| 72513           | Star® SP298   | \$135.00   |

PRINTERS

## Part Number/Price

| Part #  | Description  | Price    |
|---|--|----------|
| <b>Interface Cables for TicketPress, SP-2200, TM-U295, TM-U590 and Star® Printers</b> |  |          |
| 15547   | Blunt end, 25-pin D-sub male RS-232 serial interface cable   | \$70.00  |
| 15548   | 25-pin D-sub male to 25-pin D-sub male 20 mA serial interface cable (SP2200 only)                          | \$70.00  |
| 15568   | 25-pin D-sub male to 25-pin D-sub male RS-232 serial interface cable (this is a kit, not a complete cable) | \$70.00  |
| Consult   | Custom 20 mA/RS-232 serial interface cable   | \$95.00  |
| <b>Interface Cables for I-Class</b>   |  |          |
| 15547   | Blunt end, 25-pin D-sub male RS-232 serial interface cable   | \$70.00  |
| Consult   | Custom RS-232 interface cable  | \$95.00  |
| <b>Interface Cables for Desktops, GoDEX Models, Zebra, E-4203 and M-4206</b>          |  |          |
| 41276   | DB9 male RS-232 cable to blunt end   | \$77.00  |
| <b>Straight Cable</b>   |  |          |
| 70056   | DB9 male to DB9 female   | \$40.00  |
| 50749   | DB9 female to DB9 female   | \$60.00  |
| 41279   | DB25 male to DB9 male  | \$70.00  |
| 72440   | DB25 male to DB9 female  | \$67.00  |
| <b>Null Modem Cable</b>   |  |          |
| 66535   | DB9F to DB9 female, null modem   | \$46.00  |
| 64794   | DB9 male to DB9 female   | \$69.00  |
| <b>USB Cable</b>  |  |          |
| 79074   | USB-A (male) to USB-B (male) cable, 6 ft   | \$35.00  |
| 153603  | USB to nine-pin male RS-232 adapter  | \$105.00 |
| 156806  | USB-A (male) to USB-A (male) cable, 1 m  | \$35.00  |
| 156807  | USB-A (male) to USB-A (male) cable, 3 m  | \$50.00  |
| 156808  | USB-A (male) to USB-A (male) cable, 5 m  | \$60.00  |
| 156809  | USB-A (male) to USB-B (male) cable, 1 m  | \$55.00  |
| 156815  | USB-A (male) to USB-B (male) cable, 3 m  | \$55.00  |
| 156811  | USB-A (male) to USB-B (male) cable, 5 m  | \$70.00  |
| <b>Ethernet Cable/RJ45</b>  |  |          |
| 72697   | RJ45 to RJ45, 7 ft   | \$40.00  |
| 78860   | RJ45 to RJ45, crossover 7 ft   | \$40.00  |
| 75594   | RJ45 to nine-pin female  | \$70.00  |
| 156817  | RJ45, 1 m  | \$35.00  |
| 156818  | RJ45, 3 m  | \$42.00  |
| 156821  | RJ45, 5 m  | \$50.00  |
| <b>Misc. Cables and Adapters</b>  |  |          |
| 22436   | Blunt end, nine-pin D-sub female   | \$70.00  |
| 130213  | Blunt end DB25 male  | \$58.00  |
| 165698  | Female to male gender changer  | \$11.25  |
| 119064  | Stimline, null modem gender changer, DB9 female/female   | \$12.50  |
| 130789  | Null modem DB9 M/F   | \$14.50  |

Blunt-end cables interface to: UMC444, UMC555, UMC600, IQ700, IQ plus® 310A, IQ plus® 355, IQ plus® 390-DC, IQ plus® 510, IQ plus® 590-DC, IQ plus® 710, IQ plus® 800, and IQ plus® 810, 520 and 920i®

Custom cables are designed to interface with your specific equipment. Please specify equipment model number and connector type. Standard cable length is 5ft (1.5m).

# Dust Covers

## Standard Features

- Tough, flexible transparent vinyl, constructed with heavy-duty stitching
- Loose fit allows for operation of switches or controls through the dust cover
- Available for most types of scale equipment

Protect your electronic scales, weight indicators and printers with a scale veil. Reduce costly repairs and down time due to moisture penetrating through instrument enclosures during cleanup or operation.

## Part Number/Price

| Model                     | Part # | Price   |
|---------------------------|--------|---------|
| Epson                     |        |         |
| TM290/295                 | 29582  | \$58.00 |
| TM-U200 TM-U220           | 35666  | \$63.00 |
| TM-U590                   | 111840 | \$69.00 |
| Okidata                   |        |         |
| Okidata 184 Turbo printer | 21208  | \$69.00 |
| Okidata 320/390           | 21226  | \$69.00 |

Custom veils and specials available; consult factory.

PRINTERS

# Remote Displays / Scoreboards

TABLE OF CONTENTS

**LaserLight2™** ..... 914  
*Remote Display*

**LaserLight3™** ..... 916  
*Color Messaging Remote Display*

**LaserLT-60 and LaserLT-100** ..... 918  
*Remote Display or Weight Indicators*

**RD-232** ..... 920  
*Remote Display*

**RD-300** ..... 921  
*Remote Display*

Product names, logos, brands and other trademarks featured  
or referred to within this publication are the property of their respective trademark holders.

# LaserLight2™

Remote Display

### Dimensions

| LaserLight2                                     |                   |   |                                   |
|---|-------------------|---|-----------------------------------|
| 22-inch Enclosure (Four-inch Model)             |                   |   |                                   |
| A   | 22.28 in (565 mm) | D | 9.80 in (250 mm)                  |
| B   | 10.96 in (280 mm) | E | 23.00 in (584 mm)                 |
| C   | 3.28 in (85 mm)   | F | 6.00 in (152 mm)<br>3/8 inch bolt |
| 31-inch Enclosure (Six-inch and Stop/Go Models) |                   |   |                                   |
| A   | 30.63 in (780 mm) | D | 12.77 in (325 mm)                 |
| B   | 13.94 in (355 mm) | E | 31.00 in (787 mm)                 |
| C   | 3.73 in (95 mm)   | F | 7.75 in (197 mm)<br>3/8 inch bolt |

(Flanges add 2.00 in width)

### Standard Features

- Available with a 4 in (100 mm) or 6 in (150 mm) digit display
- Six high-intensity red digits (double-row discrete LED)
- Time and date displayed when scale is empty
- Auto Learn mode of communication protocols
- Hold displayed weight (demand input)
- Software selectable standstill mode for no updates while in motion
- Setting for 10 levels, daylight/night intensity
- Non-glare contrast filtered lens
- Mirror (reverse image) function
- Wall mounted with side flanges or with VESA mount
- Goretex® breather vent inhibits internal moisture buildup
- Red, green and arrow lights in stop/go version, set with either digital input or serial command

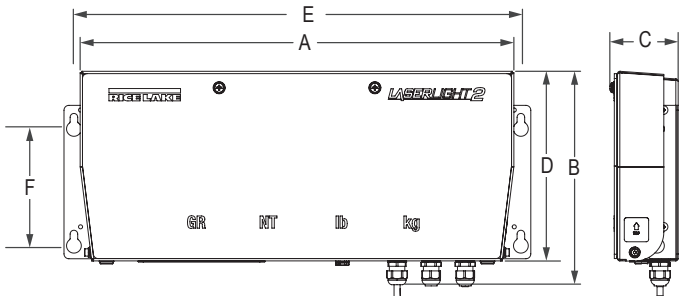

### Specifications

- Display:**  
6-digit, 7-segment discrete red LED lamps  
Contrast enhanced optical filtering lens  
1 or 2 place decimal or comma indication  
4 annunciators for GR, NT, lb, kg  
4-inch red, green ball/arrow in stop/go model
- Maximum Viewing Distance:**  
4 in: 100 ft (30 m)  
6 in: 150 ft (46 m)
- Input Interface:**  
RS-232, RS-485, 20 mA current loop (active or passive, switch selectable)
- Output Interface:**  
Configurable echo out port or RS-232
- Input Data Format:**  
Baud Rate: 1200, 2400, 4800, 9600 and 19200  
Self-learning or software selectable
- Character Format:**  
7 or 8 data bits; even, odd, or no parity; 1 or 2 stop bits, self-learning or software selectable
- Update:**  
Continuous or out-of-motion only;  
software selectable
- Power Consumption:**  
AC voltages: 100/240 VAC; 50/60 Hz  
4 in: 21 watt  
6 in: 27 watt
- Time:**  
Software enable/disable, 12- or 24-hour format
- Date:**  
Software enable/disable, US or ISO format
- Rating/Material:**  
IP66 weather tight, mild steel, powder coated
- Weight:**  
4 -inch: 20 lb (9 kg)  
6 -inch: 25 lb (11 kg)
- Operating Temperature Range:**  
-40 °F to 120 °F (-40 °C to 49 °C)
- Warranty:**  
Two-year limited

## Part Number/Price

| Part #                                | Description   | Est. Weight | Price      |
|---------------------------------------|---|-------------|------------|
| <b>Includes Flange Mount Hardware</b> |   |             |            |
| <b>167091</b>                         | LaserLight2 remote display 4-inch (100 mm) includes PN 175305                         | 20 lb       | \$2,015.00 |
| <b>167092</b>                         | LaserLight2 remote display 6-inch (150 mm) includes PN 175306                         | 25 lb       | \$2,550.00 |
| <b>167093</b>                         | LaserLight2 remote display stop/go 4-inch (100 mm) includes PN 175306                 | 25 lb       | \$2,550.00 |
| <b>175286</b>                         | LaserLight2 remote display 4-inch (100 mm) stainless steel includes PN 179910         | 20 lb       | \$2,400.00 |
| <b>187120</b>                         | LaserLight2 remote display stop/go 4-inch (100 mm) stainless steel includes PN 187124 | 25 lb       | \$2,975.00 |
| <b>Includes VESA Mount Hardware</b>   |   |             |            |
| <b>175860</b>                         | LaserLight2 remote display 4-inch (100 mm) includes PN 175213                         | 20 lb       | \$2,040.00 |
| <b>175861</b>                         | LaserLight2 remote display 6-inch (150 mm) includes PN 175213                         | 25 lb       | \$2,575.00 |
| <b>175862</b>                         | LaserLight2 remote display stop/go 4-inch (100 mm) includes PN 175213                 | 25 lb       | \$2,575.00 |

## Options/Accessories

| Part #        | Description   | Price    |
|---------------|---|----------|
| <b>175052</b> | Wireless interface, pair of ConnexLink Radios and mount   | \$835.00 |
| <b>214644</b> | Wireless interface, ConnexLink radio client kit   | \$495.00 |
| <b>175213</b> | Mount bracket, VESA flat-wall option (included with VESA mounted remote)                                  | \$95.00  |
| <b>175305</b> | Mount bracket, 4-inch flange option (included with flange mounted remote)                                 | \$29.00  |
| <b>175306</b> | Mount bracket, 6-inch flange option (included with flange mounted remote)                                 | \$29.00  |
| <b>179910</b> | Mount bracket, 4-inch stainless steel flange option (included with flange mounted stainless steel remote) | \$32.00  |
| <b>187124</b> | Mount bracket, 6-inch stainless steel flange option (included with flange mounted stainless steel remote) | \$42.00  |
| <b>75856</b>  | Pole mount kit, 4-inch flange option (24-inch wide frame for 4-8 inch dia. pole)                          | \$280.00 |
| <b>77775</b>  | Pole mount kit, 6-inch and 4-inch stop/go flange option (32-inch wide frame for 4-8 inch dia. pole)       | \$280.00 |
| <b>177865</b> | Pole mount kit, VESA flat-wall option mount for 2-6 inch pole   | \$90.00  |
| <b>178790</b> | Offset kit (right or left flag mount) used with universal pole mount (requires PN 177865)                 | \$82.00  |
| <b>181224</b> | Visor for 22 inch enclosure (not required for weather protection)   | \$190.00 |
| <b>181801</b> | Visor for 31 inch enclosure (not required for weather protection)   | \$205.00 |

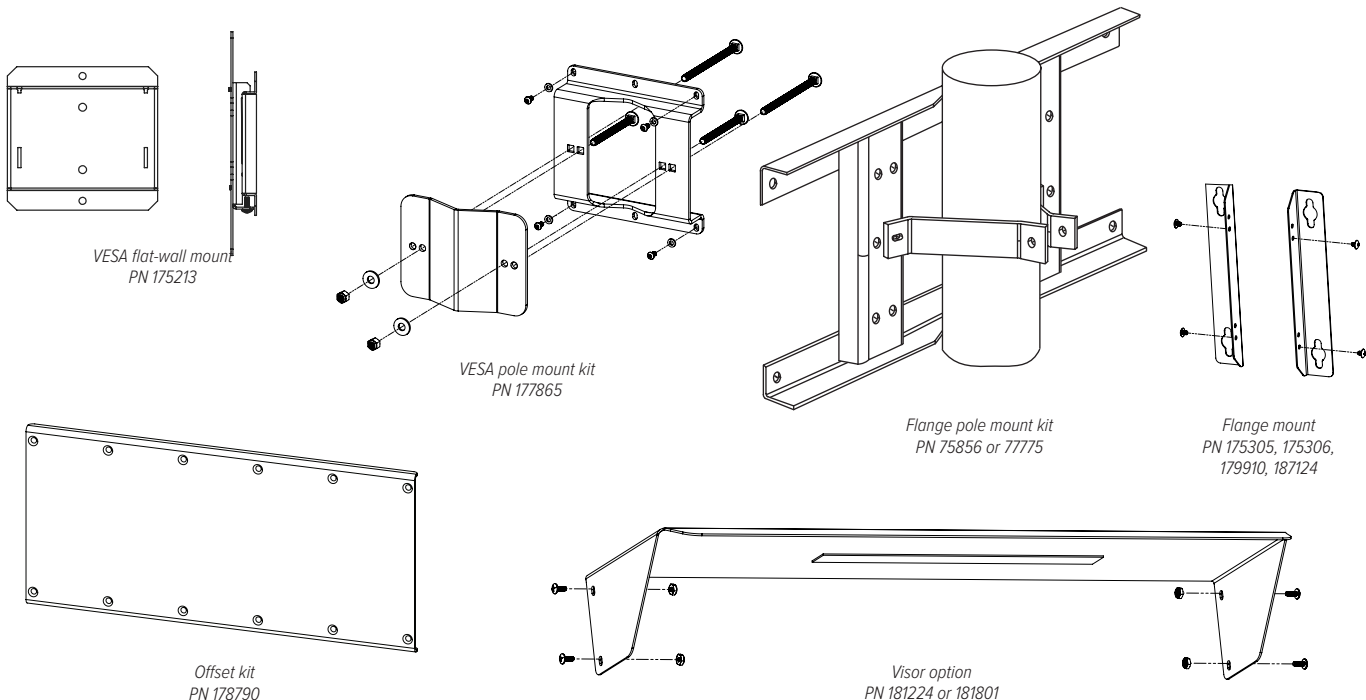

# LaserLight3™

Color Messaging Remote Display

## Dimensions

| LaserLight3 |                   |   |                   |
|-------------|-------------------|---|-------------------|
| A           | 23.00 in (584 mm) | E | 5.00 in (127 mm)  |
| B           | 10.10 in (256 mm) | F | 8.00 in (203 mm)  |
| C           | 8.73 in (222 mm)  | G | 25.02 in (636 mm) |
| D           | 5.87 in (149 mm)  |   |                   |

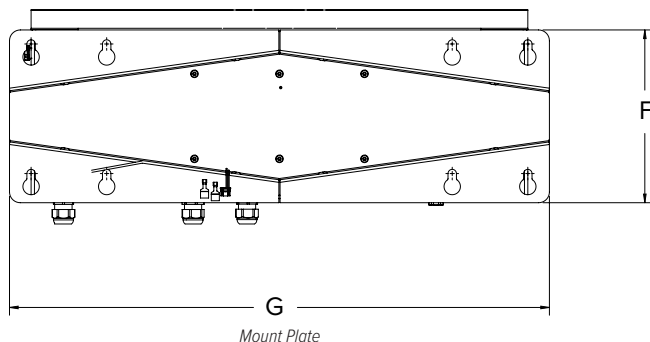
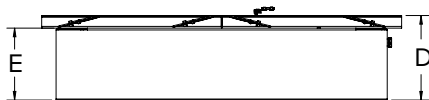
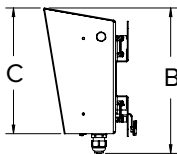
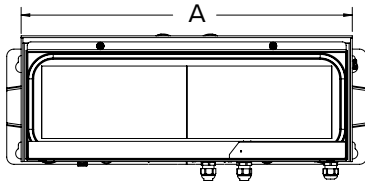

## Standard Features

- Vibrant 128- by 32-pixel LED color display with non-glare lens; high-intensity digits up to 5 inches tall
- Color commands change background and foreground text
- Auto Learn identifies and interprets the source weight data string for maximum compatibility with a wide range of indicators
- Versatile layout choices include mirror mode, 1-line, 2-line and quadrant format
- Dynamic messaging views can scroll, slide or flash
- Display stop/go light symbols/arrows with digits up to 4 inches tall
- Selectable time/date when weight is at zero
- Integrated weathertight keypad for sending configurable scale commands to the indicator
- Durable IP66 enclosure with Gore-Tex® breather vent to inhibit internal moisture
- RS-232, RS-422, 20 mA and Ethernet TCP/IP
- Mounting options include VESA, flange and pole configurations

## Options

- Wireless LAN, Wi-Fi interface 802.11 a/b/g/n
- Wireless interface, pair of ConnexLink radios and mount
- Pole mount kit for 4 to 8 inch pole
- VESA kit for 2 to 6 inch pole
- Sunshade visor, 8-inch painted steel

## Specifications

### Power Consumption:

AC voltages: 100 to 240VAC; 50/60 Hz  
120 watt (120 VAC)  
95 watt (12 VDC)

### Output Interface:

Ethernet TCP/IP, independently configurable echo port

### Input Data Format:

Baud Rate: 1200, 2400, 4800, 9600, 19200, 38400, 57600 and 115200 self-learning or configurable

### Update:

Continuous or out-of-motion modes  
Message interrupt mode

### Digital I/O:

Four I/O read or set  
5V logic

### Communication Ports:

Ethernet TCP/IP, RS-232, RS-485,  
20 mA passive loop

### Optional

ConnexLink™ wireless radio,  
WLAN interface 802.11 a/b

### Character Format:

7 or 8 data bits; even, odd, or no parity;  
1 or 2 stop bits

### Maximum Viewing Distance:

4-inch character: 100 ft (30 m)  
5-inch character: 150 ft (46 m)

### Viewing Angle:

160°

### Display:

Bright, outdoor color LED lamps  
128 × 32-pixel, 4 mm pitch  
Decimal or comma indication  
Weight display with units and mode  
Message display 1, 2 or 4 lines  
Stop/go and directional arrow

### Keys/Buttons:

Integrated keypad

### Time:

Software enable, 12- or 24-hour format

### Date:

Software enable, US or ISO format

### Dimensions:

(L × W × H)  
25 × 10 × 6 in

### Temperature Range:

Operating: -40 °F to 120 °F (-40 °C to 49 °C)

### Rating/Material:

IP66 weathertight  
Mild steel, powder-coated

### Weight:

Without wall mount:  
14.19 lb (7.81 kg)  
With wall mount:  
20.48 lb (10.66 kg)  
With sunshade:  
29.79 lb (14.88 kg)

### Warranty:

Two-year limited

Part Number/Price

| Part #           | Description   | Est. Weight | Price      |
|------------------|---|-------------|------------|
| Remote Display   |   |             |            |
| 214825           | LaserLight3 color 5-inch messaging remote display                   | 20 lb       | \$2,110.00 |
| Weight Indicator |   |             |            |
| 205780           | LaserLight3 large display weight indicator, 32x128 LED, 115-230 VAC | 20 lb       | \$2,495.00 |

Options/Accessories

| Part # | Description  | Price    |
|--------|--|----------|
| 212745 | Pole mount kit, VESA flat-wall, 200 mm W x 100 mm H, 6 fasteners (M4 x 8 mm) for 2-6 inch pole | \$100.00 |
| 75856  | Pole mount kit, 4-inch flange style (24-inch wide frame use with 4-8 inch dia. pole)           | \$280.00 |
| 208807 | Sunshade, 8-inch   | \$135.00 |
| 209118 | Wireless LAN, RS-232/Wi-Fi interface 802.11 a/b XPico module                                   | \$250.00 |
| 212753 | RF interface, paired ConnexLink radios transceiver kit and mount                               | \$835.00 |

Optional sun visor

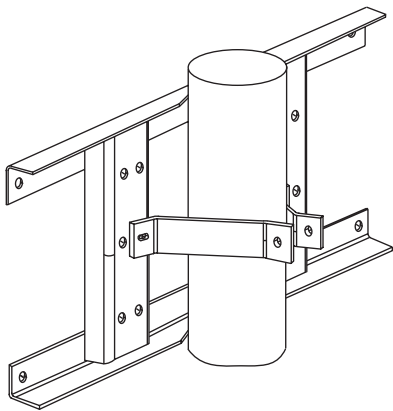

Flange pole mount kit  
PN 75856

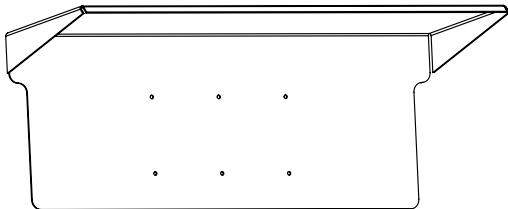

Sunshade  
PN 208807

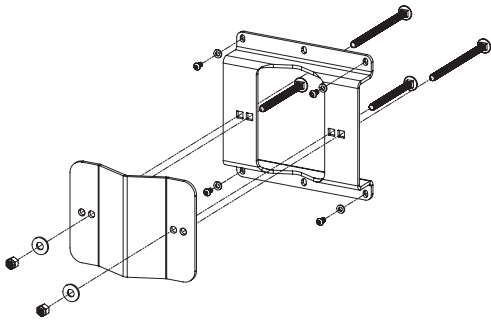

VESA pole mount kit  
PN 212745

# LaserLT-60 and LaserLT-100

Remote Display or Weight Indicators

LaserLT-60

LaserLT-100

Approvals

## Part Number/Price

| Part #                  | Description   | Price      |
|-------------------------|---|------------|
| <b>Remote Display</b>   |   |            |
| 185253                  | LaserLT-60 remote display, 2.4 in (60 mm) LED           | \$1,330.00 |
| 185255                  | LaserLT-100 remote display, 4.0 in (100 mm) LED         | \$1,715.00 |
| <b>Weight Indicator</b> |   |            |
| 197453*                 | LaserLT-60, indicator for weighing 2.4 in (60 mm) LED   | \$1,380.00 |
| 197454*                 | LaserLT-100, indicator for weighing 4.0 in (100 mm) LED | \$1,765.00 |

\*See Instrumentation catalog section for LaserLT models that are configurable as a weight indicator (using SCT-1100 firmware).

- Max 10,000 divisions or multi-range
- A/D 24 bit 4-channel conversion
- Connect 4 cells with summing or up to 4 independent weighing systems

## Options/Accessories

| Part # | Description  | Price    |
|--------|--|----------|
| 185256 | Mount bracket, 2 tilting side brackets for LaserLT-100 | \$65.00  |
| 185258 | Visor for LaserLT-100                                  | \$165.00 |

## Standard Features

- LED display
- Auto Learn mode, weight value only
- Manual configuration for format length, weight location, termination character
- Manual Configuration mode for reading weight, variables and bitmap bytes
- Parameters for motion, overload, decimal point, net character, COZ
- Status LEDs for Zero, Motion, Net, Unit 1, Unit 2
- Integrated five-key waterproof keypad with configurable scale commands
- Adjustment for six levels of brightness through the keypad
- Includes removable back wall mount bracket
- Fitted with anti-condensation air valve to regulate humidity and pressure

## Specifications

### Power:

AC voltages: 110 to 240 VAC  
DC voltages: 12 to 24 VDC

### Display:

6-digit, 7-segment discrete red LED lamps, single width  
2.4 in (60 mm) or 4 in (100 mm) digit  
Decimal/comma indication in any position  
Annunciators for NT, Stability, COZ

### Maximum Viewing Distance:

LaserLT-60: 2.4 in digit 75 ft (25 m)  
LaserLT-100: 4 in digit 100 ft (30 m)

### Communication Ports:

RS-232, RS-485

### Input Data Format:

Baud rate: 1200 to 115.2 K software selectable  
Even parity 7 data bits, or no parity 8 data bits

### Update:

Software selectable 1-20/sec

### Digital I/O:

Two inputs, 12 to 24 VDC  
Two outputs, 48 VAC, 60 VDC max

### Rating/Material:

304 stainless steel, IP68

### Weight:

10 lb

### Operating Temperature:

-40 °F to 120 °F (-40 °C to 49 °C)

### Warranty:

One-year limited

### Approvals:

CE Marked

# LaserLT-60 and LaserLT-100

Remote Display or Weight Indicators

## Dimensions

| LaserLT-60/LaserLT-100        |                   |   |                  |
|-------------------------------|-------------------|---|------------------|
| LaserLT-60                    |                   |   |                  |
| A                             | 16.14 in (410 mm) | D | 7.28 in (185 mm) |
| B                             | 6.50 in (165 mm)  | E | 2.64 in (67 mm)  |
| C                             | 3.03 in (77 mm)   | F | 4.84 in (123 mm) |
| LaserLT-100                   |                   |   |                  |
| A                             | 16.93 in (430 mm) | D | 7.63 in (194 mm) |
| B                             | 7.28 in (185 mm)  | E | 2.52 in (64 mm)  |
| C                             | 2.52 in (64 mm)   | F | 3.98 in (101 mm) |
| Mount Bracket Hole Dimensions |                   |   |                  |
| G                             | 2.36 in (60 mm)   | J | 0.24 in (6 mm)   |
| H                             | 0.39 in (10 mm)   | K | 0.39 in (10 mm)  |
| I                             | 0.81 in (21 mm)   |   |                  |

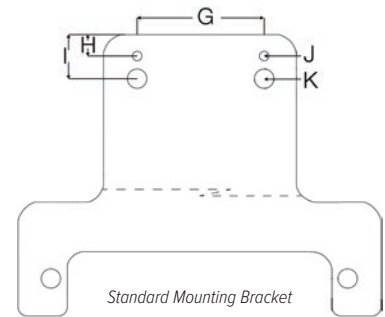
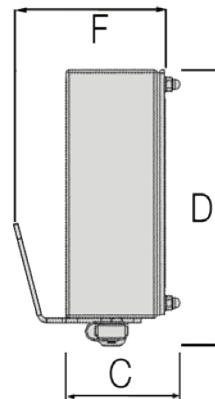
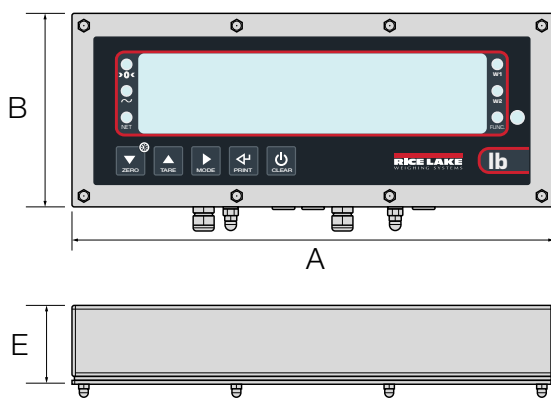

| Optional Side Bracket for LaserLT-100 Hole Dimensions |                  |   |                  |
|---|------------------|---|------------------|
| L   | 3.98 in (101 mm) | Q | 0.43 in (11 mm)  |
| M   | 4.13 in (105 mm) | R | 0.28 in (7 mm)   |
| N   | 1.57 in (40 mm)  | S | 4.13 in (105 mm) |
| P   | 0.28 in (7 mm)   | T | 3.15 in (80 mm)  |

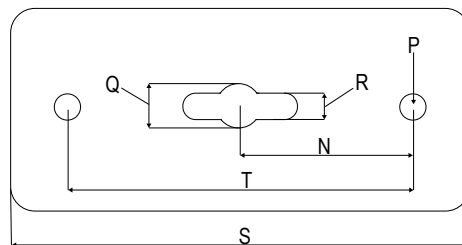
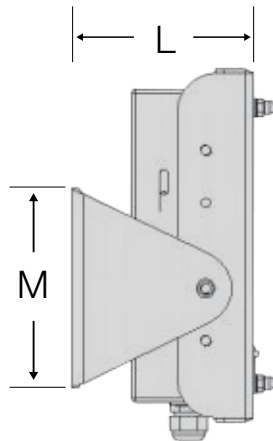

LaserLT-100  
Optional Side Bracket

REMOTE DISPLAYS /  
SCOREBOARD

# RD-232

Remote Display

RD-232 NEMA Type 4X FRP Enclosure

RD-232 Compact Stainless Steel Wall Mount Enclosure

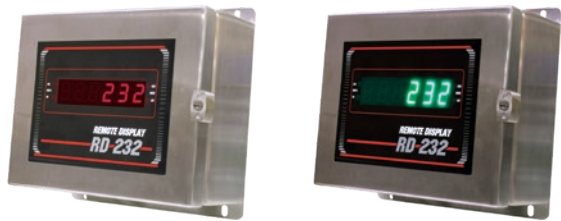

RD-232 NEMA Type 4X Stainless Steel Wall Mount Enclosure

## Standard Features

- AC or DC operation
- Easy-to-read 0.8 in (20 mm) LED red or green (sunlight visible)
- Three enclosure types or panel mount kit
- Four annunciators
- Full floating decimal point
- Compatible with a variety of digital weighing indicators; DIP switch selectable intuitive data receiver interprets serial strings

## Specifications

### Display:

6-digit, 7-segment, 0.8 in (20 mm) LED  
Red (standard intensity)  
Green (sunlight visible)

### Annunciators:

lb, kg, gross, net

### Operating Voltage:

115 VAC, 230 VAC available  
DC voltage Range: 6.2-18 VDC

### Input Interface:

RS-232, 20 mA active or passive current loop  
ASCII compatible

### Baud Rate:

Selectable: 300, 600, 1200, 2400, 4800,  
9600, 19200

### Operating Temperature:

-13 °F to 104 °F (-25 °C to 40 °C)

### Rating/Material:

NEMA Type 4X FRP or stainless steel

### Weight:

Approximately 5 lb (2.3 kg)  
Stainless steel unit, approximately 8 lb (3.6 kg)

### Warranty:

One-year limited

## Part Number/Price

| Part #           | Description  | Est. Weight | Price      |
|------------------|--|-------------|------------|
| <b>Red LED</b>   |  |             |            |
| 32716            | RD-232, 115 VAC/12 VDC, FRP enclosure, red LED                                       | 5 lb        | \$1,030.00 |
| 68786            | RD-232, 115 VAC/12 VDC, compact stainless steel wall mount enclosure, red LED        | 5 lb        | \$1,030.00 |
| 32717            | RD-232, 115 VAC/12 VDC, NEMA Type 4X stainless steel wall mount enclosure, red LED   | 8 lb        | \$1,280.00 |
| 32727            | RD-232, 115 VAC/12 VDC, panel mount, red LED   | 3 lb        | \$980.00   |
| 34748            | RD-232, 230 VAC/12 VDC, no power cord, FRP enclosure, red LED                        | 5 lb        | \$1,130.00 |
| <b>Green LED</b> |  |             |            |
| 178168           | RD-232, 117 VAC/12 VDC, FRP enclosure, green LED                                     | 5 lb        | \$1,030.00 |
| 178169           | RD-232, 117 VAC/12 VDC, compact stainless steel wall mount enclosure, green LED      | 5 lb        | \$1,030.00 |
| 178170           | RD-232, 117 VAC/12 VDC, NEMA Type 4X stainless steel wall mount enclosure, green LED | 8 lb        | \$1,280.00 |
| 178171           | RD-232, 220 VAC/12 VDC, FRP enclosure, no power cord, green LED                      | 5 lb        | \$1,130.00 |

Specify interfacing indicator when ordering a remote display

## Options/Accessories

| Part # | Description                                 | Price   |
|--------|---|---------|
| 33210  | Additional operating manual (RD-232/RD-300) | \$25.00 |

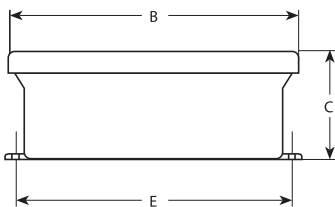
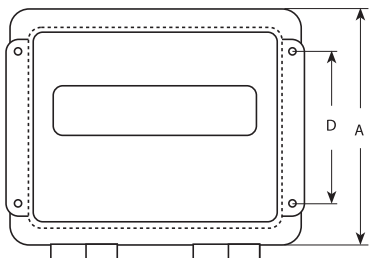

## Dimensions

| <b>RD-232</b>                            |                   |   |                  |
|--|-------------------|---|------------------|
| <b>FRP Enclosure</b>                     |                   |   |                  |
| A  | 8.00 in (203 mm)  | D | 4.00 in (101 mm) |
| B  | 9.50 in (241 mm)  | E | 9.00 in (222 mm) |
| C  | 6.00 in (152 mm)  |   |                  |
| <b>Stainless Steel Enclosure</b>         |                   |   |                  |
| A  | 8.00 in (203 mm)  | D | 8.63 in (219 mm) |
| B  | 10.00 in (254 mm) | E | 8.00 in (203 mm) |
| C  | 4.31 in (109 mm)  |   |                  |
| <b>Compact Stainless Steel Enclosure</b> |                   |   |                  |
| A  | 6.25 in (158 mm)  | D | 5.25 in (133 mm) |
| B  | 9.25 in (234 mm)  | E | 8.50 in (215 mm) |
| C  | 2.00 in (50 mm)   |   |                  |
| <b>Panel Mount</b>                       |                   |   |                  |
| A  | 5.88 in (149 mm)  | D | 5.12 in (130 mm) |
| B  | 7.88 in (200 mm)  | E | 7.12 in (180 mm) |
| C  | 2.00 in (50 mm)   |   |                  |

RD-300 NEMA Type 4X FRP Enclosure

RD-300 Compact Stainless Enclosure

RD-300 NEMA Type 4X Stainless Steel Enclosure

## Standard Features

- Easy-to-read 1 in (25 mm) LCD
- Three enclosure types or panel mount kit
- Status annunciators
- AC operation
- Backlight for dark conditions
- Compatible with a variety of digital weight indicators; intuitive data receiver automatically interprets serial strings

## Specifications

### Display:

6-digit, 7-segment, 0.8 in (20 mm) LED

### Annunciators:

lb, kg, gross, net

### Operating Voltage:

115 VAC, 230 VAC available

DC Voltage Range: 6.2-18 VDC

### Input Interface:

RS-232, 20 mA active or passive current loop

ASCII compatible

### Baud Rate:

Selectable: 300, 600, 1200, 2400, 4800, 9600, 19200

### Operating Temperature:

-13 °F to 104 °F (-25 °C to 40 °C)

### Rating/Material:

NEMA Type 4X FRP or stainless steel

### Weight:

Approximately 5 lb (2.3 kg)

Stainless steel unit, approximately 8 lb (3.6 kg)

### Warranty:

One-year limited

## Part Number/Price

| Part # | Description  | Est. Weight | Price      |
|--------|--|-------------|------------|
| 68782  | RD-300 AC, compact stainless steel enclosure with backlight      | 5 lb        | \$1,055.00 |
| 22532  | RD-300 AC, FRP enclosure with backlight                          | 5 lb        | \$1,055.00 |
| 22536  | RD-300 AC, NEMA Type 4X stainless steel enclosure with backlight | 8 lb        | \$1,305.00 |
| 22540  | RD-300 AC, panel mount with backlight                            | 3 lb        | \$980.00   |
| 34750  | RD-300 AC, 230 VAC, FRP enclosure with backlight                 | 5 lb        | \$1,155.00 |

## Options/Accessories

| Part # | Description                                 | Price   |
|--------|---|---------|
| 33210  | Additional operating manual (RD-300/RD-232) | \$25.00 |

## Dimensions

| RD-300                            |                   |   |                  |
|-----------------------------------|-------------------|---|------------------|
| FRP Enclosure                     |                   |   |                  |
| A                                 | 8.00 in (203 mm)  | D | 4.00 in (101 mm) |
| B                                 | 9.50 in (241 mm)  | E | 8.75 in (222 mm) |
| C                                 | 6.00 in (153 mm)  |   |                  |
| Stainless Steel Enclosure         |                   |   |                  |
| A                                 | 8.00 in (203 mm)  | D | 8.63 in (219 mm) |
| B                                 | 10.00 in (254 mm) | E | 8.00 in (203 mm) |
| C                                 | 4.31 in (109 mm)  |   |                  |
| Compact Stainless Steel Enclosure |                   |   |                  |
| A                                 | 6.25 in (158 mm)  | D | 5.25 in (133 mm) |
| B                                 | 9.25 in (234 mm)  | E | 8.50 in (215 mm) |
| C                                 | 2.00 in (50 mm)   |   |                  |
| Panel Mount                       |                   |   |                  |
| A                                 | 5.88 in (149 mm)  | D | 5.12 in (130 mm) |
| B                                 | 7.88 in (200 mm)  | E | 7.12 in (180 mm) |
| C                                 | 2.00 in (50 mm)   |   |                  |

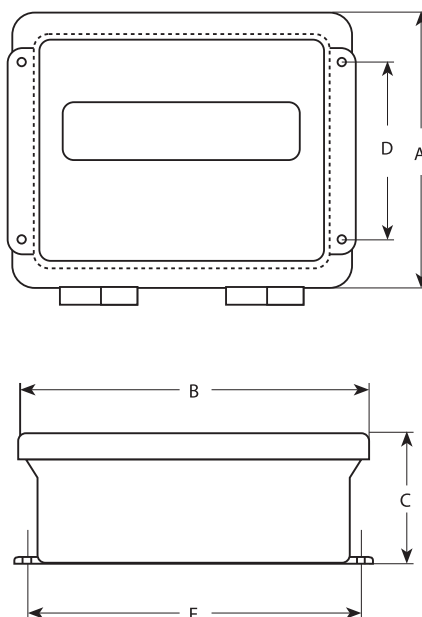

TABLE OF CONTENTS

**Rice Lake RS-130/RS-160..... 924**  
*Battery-Operated Price Computing Scales*

**Ishida Astra II ..... 925**  
*Price Computing Scale with Printer*

**Ishida Astra II  
Standard Label Formats..... 927**

**BenchPro™ BP-R ..... 928**  
*Multi-Purpose Digital Bench Scale*

**QuikSharp™ ..... 930**  
*Sharpener*

**Weight Set..... 930**  
*ASTM Class 5 Stainless Steel Satin 30lb kit*

Product names, logos, brands and other trademarks featured  
or referred to within this publication are the property of their respective trademark holders.

# Rice Lake RS-130/RS-160

Battery-Operated Price Computing Scales

RS-130 Pole

RS-160 Bench

## Approvals

## Part Number/Price

| Part # | Model        | Capacity   | Est. Weight | Price    |
|--------|--------------|--|-------------|----------|
| 167941 | RS-130 Bench | 30 lb × 0.01 lb<br>15 kg × 0.005 kg<br>480 oz × 0.2 oz | 12 lb       | \$383.50 |
| 168100 | RS-130 Pole  | 30 lb × 0.01 lb<br>15 kg × 0.005 kg<br>480 oz × 0.2 oz | 13 lb       | \$395.00 |
| 167942 | RS-160 Bench | 60 lb × 0.02 lb<br>30 kg × 0.01 kg<br>960 oz × 0.5 oz  | 12 lb       | \$394.00 |
| 168101 | RS-160 Pole  | 60 lb × 0.02 lb<br>30 kg × 0.01 kg<br>960 oz × 0.5 oz  | 13 lb       | \$406.50 |

NOTE: Buy quantity of 5 and get a 50% discount

## Options/Accessories

| Part # | Description                            | Price    |
|--------|--|----------|
| 169634 | Additional operating manual            | \$15.00  |
| 169635 | Additional calibration instructions    | \$5.00   |
| 85711  | Additional in-use cover                | \$6.50   |
| 47976  | Fish platter, (W × D) 9.5 × 13.5 in    | \$104.00 |
| 47977  | Produce platter, (W × D) 9.5 × 13.5 in | \$82.00  |
| 85710  | Replacement rechargeable battery, 6V   | \$23.50  |

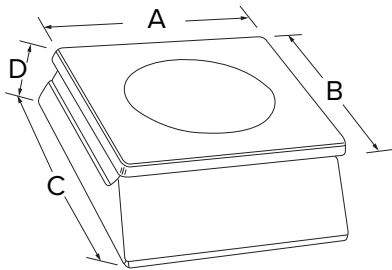
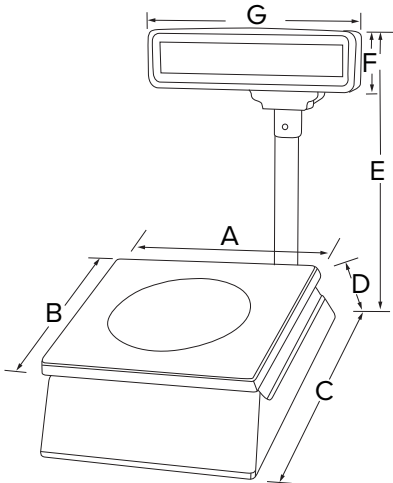

## Standard Features

- Toggle between lb/kg/oz\*
- PLU keys for direct price lookups
- Cash back calculation
- Large stainless steel platter
- In-use cover
- Pole swivels to face desired direction
- Battery charge indicator
- Internal sealed battery
- Customer display

\*Not Measurement Canada Approved

## Specifications

### Power:

Rechargeable battery: DC 6V/25 mA  
AC adapter: AC 115V/0.1A max (included)

### Battery Life:

100+ hours, 8 to 10 hours to recharge

### Resolution:

Display: 3,000 divisions maximum

### Annunciators:

Net, zero, kg, lb, oz. change due, cash received

### Display:

LCD backlit, 0.45 in (11.5 mm)

### Display Items:

Weight: Five-digits  
Unit price: Five-digits  
Total price: Six-digits

### Keys/Buttons:

Change, unit, zero, tare buttons  
Nine PLU keys

### Temperature Range:

Certified: 14 °F to 104 °F (-10 °C to 40 °C)

### Warranty:

One-year limited

### Approvals:

NTEP 04-067, Class III 3000d

## Dimensions

| Bench |        |   |        |
|-------|--------|---|--------|
| Unit  |        |   |        |
| A     | 300 mm | C | 330 mm |
| B     | 240 mm | D | 120 mm |
| Pole  |        |   |        |
| Unit  |        |   |        |
| A     | 300 mm | E | 410 mm |
| B     | 240 mm | F | 78 mm  |
| C     | 330 mm | G | 280 mm |
| D     | 120 mm |   |        |

# Ishida Astra II

Price Computing Scale with Printer

## Standard Features

- Programmable function keys
- Blue alphanumeric LCD display
- Convenient side-loading label feature
- Wired Ethernet
- Customer display

## Specifications

### Power:

AC 100 to 240 V, 50/60 Hz

### Power Consumption:

Standby: 50 w  
In operation: 100 w

### Resolution:

Display: 3,000 divisions

### Communication Ports:

Ethernet: TCP/IP 10/100 Base-T  
USB: data backup and restore

### Memory Capacity:

2 MB

### Annunciators:

Net, zero, save, auto

### Display:

Blue alphanumeric LCD display (23 digits, 16 segments)

### Display Items:

Tare: four-digits  
Unit price: five-digits  
Total price: six-digits

### Keys/Buttons:

84 one-touch preset keys, 168 presets (assign two items/key)

### Printing Speed:

3.9 in (100 mm) per second

### Printing:

Direct thermal 2.2 in (56 mm) (448 dot, 8 dot/mm)

### Label Size:

Width: 1.5 to 2.5 in (38 to 64 mm)  
Length: 1.2 to 6.9 in (30 to 175 mm)

### Label Roll:

Inside diameter: 1.6 in (40 mm)  
Outside diameter: 3.9 in (100 mm)

### Label Backing Paper:

Width: Up to 2.6 in (66 mm)

### Temperature Range:

Certified: 14 °F to 104 °F (-10 °C to 40 °C)

### Warranty:

One-year limited

### Approvals:

NTEP 07-005  
UL

## Approvals

## Part Number/Price

| Part # | Model   | Capacity        | Est. Weight | Price      |
|--------|---|-----------------|-------------|------------|
| 185822 | Astra II Bench  | 30 lb × 0.01 lb | 25 lb       | \$1,863.00 |
| 185823 | Astra II Pole   | 30 lb × 0.01 lb | 25 lb       | \$1,957.00 |
| 190641 | Astra II Lite software CD (available for download at <a href="http://www.ricelake.com">www.ricelake.com</a> ) |                 |             | N/C        |
| 190642 | Astra II Lite license file (for one computer only, not transferable)  |                 |             | \$149.00   |

## Options/Accessories

| Part #             | Description   | Price    |
|--------------------|---|----------|
| 47977              | Produce platter (sits on top platter included with scale)                           | \$82.00  |
| 47976              | Fish platter (sits on top platter included with scale)                              | \$104.00 |
| 47341              | Continuous roll thermal journal paper, 64 mm W × 50 m L (for reports only)          | \$5.50   |
| 184273*            | Technical manual  | \$15.00  |
| 184270*            | Additional operating manual   | \$15.00  |
| 184274*            | Additional operation card   | \$15.00  |
| 170916             | Additional operator keysheet insert   | \$26.50  |
| <b>Label Stock</b> |   |          |
| 47732              | 2.36 × 1.73 in (60 × 44 mm)   | \$93.00  |
| 47733              | 2.52 × 1.85 in (64 × 47 mm)   | \$93.00  |
| 47735              | 2.52 × 2.32 (64 × 59 mm)  | \$93.00  |
| 47736              | Pre-printed safe handling instructions, 2.52 × 2.32 in (64 × 59 mm)                 | \$93.00  |
| 47743 ***          | Extended text, 2.52 × 3.34 in (64 × 85 mm)  | \$93.00  |
| 47745              | Pre-printed safe handling instructions on top of label, 2.52 × 3.34 in (64 × 85 mm) | \$93.00  |
| 47753              | Blank 2.52 × 1.46 in (64 × 37 mm)   | \$93.00  |
| 47754              | Blank 2.52 × 1.85 in (64 × 47 mm)   | \$93.00  |
| 47761              | Continuous strip label stock 2.25 × 121 in (64 × 37,000 mm)                         | \$93.00  |
| 47762              | Non-bar code, 2.52 × 2.32 in (64 × 37 mm)   | \$93.00  |
| 105346             | Blank 2.52 × 3.34 in (64 × 85 mm)   | \$93.00  |

Label stock, please consult factory for case quantity pricing. Examples shown on page 927  
Labels sold by the case-12 rolls per case.

\* Manuals and software programs can be downloaded at [www.ricelake.com](http://www.ricelake.com)

\*\*\* Safe handling instructions can also be printed by scale

RETAIL SCALES

# Ishida Astra II

Price Computing Scale with Printer

## Dimensions

|  |
|--|
| <b>Bench</b>                               |
| <b>Unit</b>                                |
| 17.2 × 16.1 × 6.3 in (437 × 410 × 159 mm)  |
| <b>Stainless Steel Platter</b>             |
| 10.5 × 14.6 in (268 × 370 mm)              |
| <b>Pole</b>                                |
| <b>Unit</b>                                |
| 17.2 × 16.1 × 6.3 in (437 × 410 × 159 mm)  |
| <b>Stainless Steel Platter</b>             |
| 10.5 × 14.6 in (268 × 370 mm)              |
| <b>Unit with Pole</b>                      |
| 19.7 × 16.1 × 20.6 in (500 × 410 × 524 mm) |

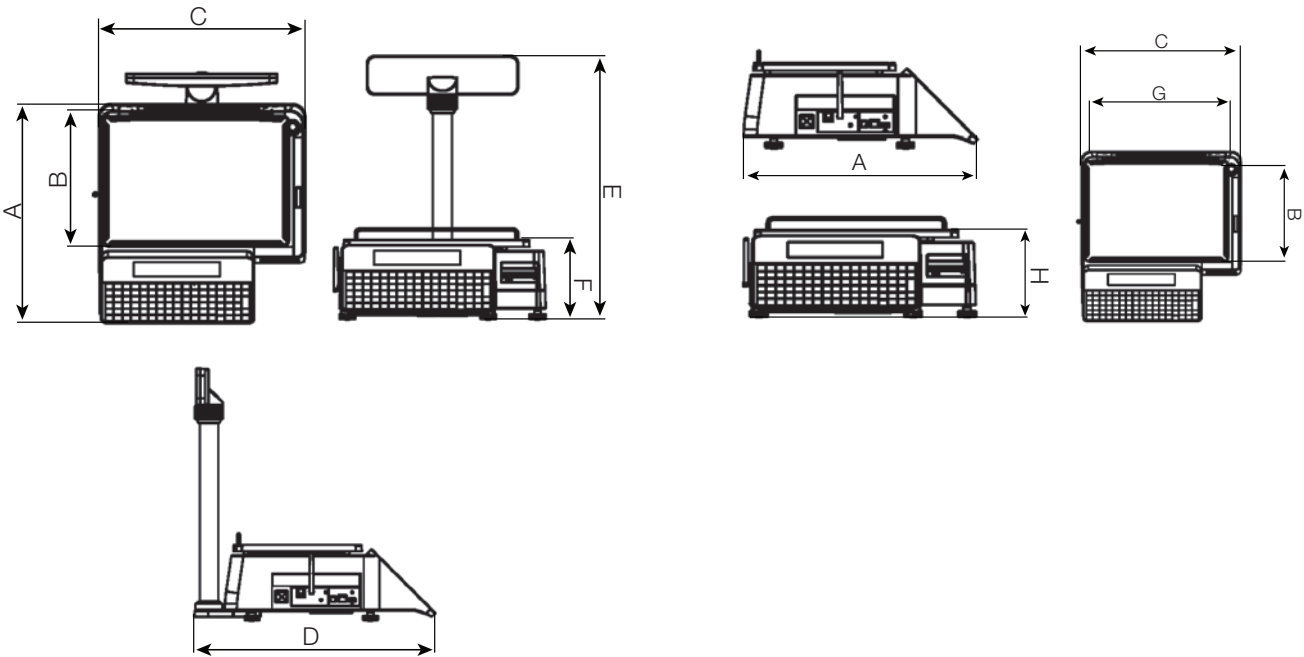

# Ishida Astra II Standard Label Formats

Titles on labels are pre-printed (SELL BY, PACKED ON, \$ LB, NET WT, TOTAL PRICE)

Maximum description text per label:

Formats 1-5 ..... 1 name line + 2 ingredient lines

Format 6 ..... 1 name line + 6 ingredient lines

Format 7 ..... 1 name line + 17 ingredient lines

Format 8 ..... 1 name line + 6 ingredient lines

## Format 1

| SELL BY         | PACKED ON | \$/LB. | WEIGHT(LB.) |
|-----------------|-----------|--------|-------------|
| TOTAL PRICE(\$) |           |        |             |

### Example PN 47732

**60 x 44 STD.**  
Part #47732 800 Labels Per Roll

| SELL BY  | PACKED ON | \$/LB. | WEIGHT(LB.) |
|----------|-----------|--------|-------------|
| SEP28.15 | SEP27.15  | 0.00   | 0.71        |

0 200000 200003 1000

RICE LAKE/ISHIDA  
230 W. Coleman St. Rice Lake, WI (800) 472-6703

**TOTAL PRICE(\$)**  
**\$0.00**

## Format 5

| PACKED ON   | \$/LB. | NET WT. | TOTAL PRICE |
|-------------|--------|---------|-------------|
| TOTAL PRICE |        |         |             |

### Example PN 47762

**60 x 37 NON BAR CODE**  
Part #47762 1000 Labels Per Roll

| PACKED ON | \$/LB. | NET WT. | TOTAL PRICE |
|-----------|--------|---------|-------------|
| SEP27.15  | 0.00   | 0.71    | \$0.00      |

SELL BY  
SEP28.15

RICE LAKE/ISHIDA  
230 W. Coleman St. Rice Lake, WI (800) 472-6703

1000

## Format 2

| SELL BY     | PACKED ON | \$/LB. | NET WT. |
|-------------|-----------|--------|---------|
| TOTAL PRICE |           |        |         |

### Example PN 47733

**64 x 47 STD.**  
Part #47733 800 Labels Per Roll

| SELL BY  | PACKED ON | \$/LB. | NET WT. |
|----------|-----------|--------|---------|
| SEP28.15 | SEP27.15  | 0.00   | 0.71    |

0 200000 200003 1000

RICE LAKE/ISHIDA  
230 W. Coleman St. Rice Lake, WI (800) 472-6703

**TOTAL PRICE**  
**\$0.00**

## Format 6

| SELL BY     | PACKED ON | \$/LB. | NET WT. |
|-------------|-----------|--------|---------|
| TOTAL PRICE |           |        |         |

### Example PN 47735

**64 x 59 EXTENDED TEXT**  
Part #47735 625 Labels Per Roll

| SELL BY  | PACKED ON | \$/LB. | NET WT. |
|----------|-----------|--------|---------|
| SEP28.15 | SEP27.15  | 5.99   | 0.14    |

**TOTAL PRICE**  
**\$0.84**

RICE LAKE/ISHIDA  
230 W. Coleman St. Rice Lake, WI (800) 472-6703

## Format 3

| SELL BY        | PACKED ON | \$/LB. | NET WT.(LB.) |
|----------------|-----------|--------|--------------|
| TOTAL PRICE \$ |           |        |              |

### Example PN 47743

**64 x 85 SAFE HANDLING**  
Part #47743 425 Labels Per Roll

**SAFE HANDLING INSTRUCTIONS**  
THIS PRODUCT WAS PREPARED FROM INSPECTED AND PASSED MEAT AND/OR POULTRY. SOME FOOD PRODUCTS MAY CONTAIN BACTERIA THAT COULD CAUSE ILLNESS IF THE PRODUCT IS MISHANDLED OR COOKED IMPROPERLY. FOR YOUR PROTECTION, FOLLOW THESE SAFE HANDLING INSTRUCTIONS:  
KEEP REFRIGERATED OR FROZEN, THAW IN REFRIGERATOR OR MICROWAVE.  
KEEP RAW MEAT AND POULTRY SEPARATE FROM OTHER FOODS. WASH WORKING SURFACES (INCLUDING CUTTING BOARDS, UTENSILS, AND HANDS) IMMEDIATELY OR DISCARD.  
COOK THOROUGHLY.  
KEEP HOT FOODS HOT. REFRIGERATE LEFTOVERS IMMEDIATELY OR DISCARD.

| SELL BY  | PACKED ON | \$/LB. | NET WT.(LB.) |
|----------|-----------|--------|--------------|
| SEP28.15 | SEP27.15  | 0.00   | 0.71         |

0 200000 200003 1000

RICE LAKE/ISHIDA  
230 W. Coleman St. Rice Lake, WI (800) 472-6703

**TOTAL PRICE \$**  
**\$0.00**

## Format 7

| SELL BY        | PACKED ON | \$/LB. | NET WT.(LB.) |
|----------------|-----------|--------|--------------|
| TOTAL PRICE \$ |           |        |              |

### Example PN 47743

**64 x 85 EXTENDED TEXT**  
Part #47743 425 Labels Per Roll

| SELL BY  | PACKED ON | \$/LB. | NET WT.(LB.) |
|----------|-----------|--------|--------------|
| SEP28.23 | SEP27.23  | 0.49   | 0.71         |

0 200000 200353

RICE LAKE/ISHIDA  
230 W. Coleman St. Rice Lake, WI (800) 472-6703

**TOTAL PRICE \$**  
**\$0.35**

## Format 4

**SAFE HANDLING INSTRUCTIONS**  
THIS PRODUCT WAS PREPARED FROM INSPECTED AND PASSED MEAT AND/OR POULTRY. SOME FOOD PRODUCTS MAY CONTAIN BACTERIA THAT COULD CAUSE ILLNESS IF THE PRODUCT IS MISHANDLED OR COOKED IMPROPERLY. FOR YOUR PROTECTION, FOLLOW THESE SAFE HANDLING INSTRUCTIONS:  
KEEP REFRIGERATED OR FROZEN, THAW IN REFRIGERATOR OR MICROWAVE.  
KEEP RAW MEAT AND POULTRY SEPARATE FROM OTHER FOODS. WASH WORKING SURFACES (INCLUDING CUTTING BOARDS, UTENSILS, AND HANDS) IMMEDIATELY OR DISCARD.  
COOK THOROUGHLY.  
KEEP HOT FOODS HOT. REFRIGERATE LEFTOVERS IMMEDIATELY OR DISCARD.

| NET WT (LB.) | PRICE/LB (\$) | DATE |
|--------------|---------------|------|
| TOTAL PRICE  |               |      |

### Example PN 47736

**64 x 59 SAFE HANDLING**  
Part #47736 625 Labels Per Roll

**SAFE HANDLING INSTRUCTIONS**  
THIS PRODUCT WAS PREPARED FROM INSPECTED AND PASSED MEAT AND/OR POULTRY. SOME FOOD PRODUCTS MAY CONTAIN BACTERIA THAT COULD CAUSE ILLNESS IF THE PRODUCT IS MISHANDLED OR COOKED IMPROPERLY. FOR YOUR PROTECTION, FOLLOW THESE SAFE HANDLING INSTRUCTIONS:  
KEEP REFRIGERATED OR FROZEN, THAW IN REFRIGERATOR OR MICROWAVE.  
KEEP RAW MEAT AND POULTRY SEPARATE FROM OTHER FOODS. WASH WORKING SURFACES (INCLUDING CUTTING BOARDS, UTENSILS, AND HANDS) IMMEDIATELY OR DISCARD.  
COOK THOROUGHLY.  
KEEP HOT FOODS HOT. REFRIGERATE LEFTOVERS IMMEDIATELY OR DISCARD.

| NET WT (LB.) | PRICE/LB (\$) | DATE                 |
|--------------|---------------|----------------------|
| 0.71         | 0.00          | SEP27.15<br>SEP28.15 |

0 200000 200003 1000

RICE LAKE/ISHIDA  
230 W. Coleman St. Rice Lake, WI (800) 472-6703

**TOTAL PRICE**  
**\$0.00**

## Format 8

**SAFE HANDLING INSTRUCTIONS**  
THIS PRODUCT WAS PREPARED FROM INSPECTED AND PASSED MEAT AND/OR POULTRY. SOME FOOD PRODUCTS MAY CONTAIN BACTERIA THAT COULD CAUSE ILLNESS IF THE PRODUCT IS MISHANDLED OR COOKED IMPROPERLY. FOR YOUR PROTECTION, FOLLOW THESE SAFE HANDLING INSTRUCTIONS:  
KEEP REFRIGERATED OR FROZEN, THAW IN REFRIGERATOR OR MICROWAVE.  
KEEP RAW MEAT AND POULTRY SEPARATE FROM OTHER FOODS. WASH WORKING SURFACES (INCLUDING CUTTING BOARDS, UTENSILS, AND HANDS) IMMEDIATELY OR DISCARD.  
COOK THOROUGHLY.  
KEEP HOT FOODS HOT. REFRIGERATE LEFTOVERS IMMEDIATELY OR DISCARD.

| SELL BY     | PACKED ON | \$/LB. | NET WT. |
|-------------|-----------|--------|---------|
| TOTAL PRICE |           |        |         |

### Example PN 47745

**64 x 85 REDUCED S.H.**  
Part #47745 425 Labels Per Roll

**SAFE HANDLING INSTRUCTIONS**  
THIS PRODUCT WAS PREPARED FROM INSPECTED AND PASSED MEAT AND/OR POULTRY. SOME FOOD PRODUCTS MAY CONTAIN BACTERIA THAT COULD CAUSE ILLNESS IF THE PRODUCT IS MISHANDLED OR COOKED IMPROPERLY. FOR YOUR PROTECTION, FOLLOW THESE SAFE HANDLING INSTRUCTIONS:  
KEEP REFRIGERATED OR FROZEN, THAW IN REFRIGERATOR OR MICROWAVE.  
KEEP RAW MEAT AND POULTRY SEPARATE FROM OTHER FOODS. WASH WORKING SURFACES (INCLUDING CUTTING BOARDS, UTENSILS, AND HANDS) IMMEDIATELY OR DISCARD.  
COOK THOROUGHLY.  
KEEP HOT FOODS HOT. REFRIGERATE LEFTOVERS IMMEDIATELY OR DISCARD.

| SELL BY  | PACKED ON | \$/LB. | NET WT. |
|----------|-----------|--------|---------|
| SEP28.15 | SEP27.15  | 3.30   | 0.72    |

0 200000 202383

RICE LAKE/ISHIDA  
230 W. Coleman St. Rice Lake, WI (800) 472-6703

**TOTAL PRICE**  
**\$2.38**

RETAIL SCALES

# BenchPro™ BP-R

## Multi-Purpose Digital Bench Scale

BP-R 10 × 10 with optional tabletop display pole PN 183103 and customer display PN 180901

### Approvals

Measurement  
Canada  
Approved

### Part Number/Price

| Part # | Capacity                                      | Dimensions | Est. Weight | Price    |
|--------|---|------------|-------------|----------|
| 182374 | 15 × 0.005 lb (6 × 0.002 kg) / 15 lb × 0.1 oz | 6 × 10 in  | 12 lb       | \$730.00 |
| 182375 | 30 × 0.01 lb (15 × 0.005 kg) / 30 lb × 0.2 oz | 6 × 10 in  | 12 lb       | \$730.00 |
| 182376 | 15 × 0.005 lb (6 × 0.002 kg) / 15 lb × 0.1 oz | 10 × 10 in | 15 lb       | \$730.00 |
| 182377 | 30 × 0.01 lb (15 × 0.005 kg) / 30 lb × 0.2 oz | 10 × 10 in | 15 lb       | \$730.00 |
| 179733 | 15 × 0.005 lb (6 × 0.002 kg) / 15 lb × 0.1 oz | 12 × 14 in | 17 lb       | \$572.50 |
| 179732 | 30 × 0.01 lb (15 × 0.005 kg) / 30 lb × 0.2 oz | 12 × 14 in | 17 lb       | \$572.50 |

### Options/Accessories

| Part # | Description  | Est. Weight | Price    |
|--------|--|-------------|----------|
| 174783 | Column bracket and post (12 × 14 scale only)   | 2 lb        | \$50.00  |
| 180901 | Second customer display, BenchPro BP-R no keyboard with 68 in cable                      | 4 lb        | \$72.00  |
| 174784 | Second remote operator display, BenchPro BP-R with 68 in cable                           | 4 lb        | \$88.00  |
| 183103 | 16 in (H) tabletop display post for use with second display, customer or remote operator | 4 lb        | \$215.00 |
| 178501 | USB-RS-232 serial adapter  | 1 lb        | \$60.00  |
| 196179 | Wedgelink cable for direct RS-232 output, 9600-N-8-1                                     | 1 lb        | \$247.00 |

Operator display

Customer display  
(optional)

### Standard Features

- Large LCD display protected by heavy-duty tempered glass
- Powered USB HID point of sale interface – plug and play USB interface provides power and communications
- Interface for use with SMA, NCI and ECR
- Battery operation for portability (BP-R 12 × 14 scale only)
- Gravitational compensation allows for adjustment of factory calibration to meet your local gravity setting, non-approved

### Specifications

#### Power:

Line Voltage: 100 to 240 VAC, +10% -15%  
(US 3-prong plug, w/ground)  
Batteries (12 × 14 units only):  
four AA alkaline batteries (not included)

#### Power Consumption:

Frequency: 50/60 Hz +/- 3 Hz  
DC: 12 V at 0.1 amps minimum

#### Battery Life:

250 hrs sleep mode or 80 hrs continuous use,  
backlight on 80 hrs sleep mode or 50 hrs  
continuous use

#### Dynamic Response:

0 to 1,000 d, 1.0 sec, maximum average  
1,000 d +, 1.5 sec, maximum average

#### Communication Ports:

RS-232 DB 9-pin male to female, straight pass  
through and null modem (10 ft cable included)  
USB A/B type (46 in cable included)  
USB HID, 2.0 full speed, vendor ID 1C19,  
product ID 0002

#### Annunciators:

Zero, gross/brutto, net, W1/W2/W3, lb, oz, kg

#### Display:

Six-digit backlight LCD display with 1 in (29 mm)  
characters protected by heavy-duty tempered glass

#### Keys/Buttons:

Zero, unis, tare, F1

#### Temperature Range:

Certified: 14 °F to 104 °F (-10 °C to 40 °C)

#### Warranty:

One-year limited

#### Approvals:

NTEP 07-002  
Measurement Canada AM-6050  
CE

## Dimensions

|            | A       | B       | C       | D      |
|------------|---------|---------|---------|--------|
| 6 × 10 in  | 6.0 in  | 10.0 in | 9.0 in  | 2.4 in |
| 10 × 10 in | 10.0 in | 10.0 in | 13.0 in | 2.5 in |
| 12 × 14 in | 12.0 in | 14.0 in | 14.5 in | 2.7 in |

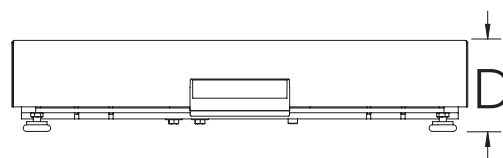
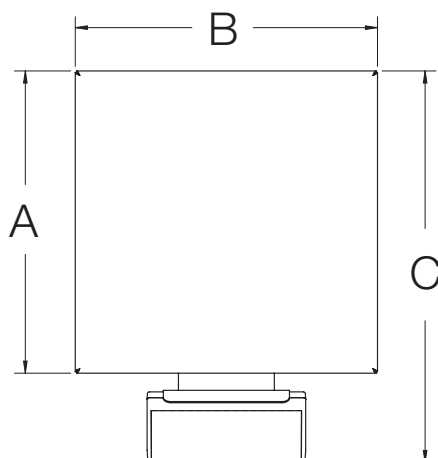

BP-R 12 × 14 scale

BP-R 06 × 10 scale

BP-R 12 × 14 scale with optional  
column bracket & post

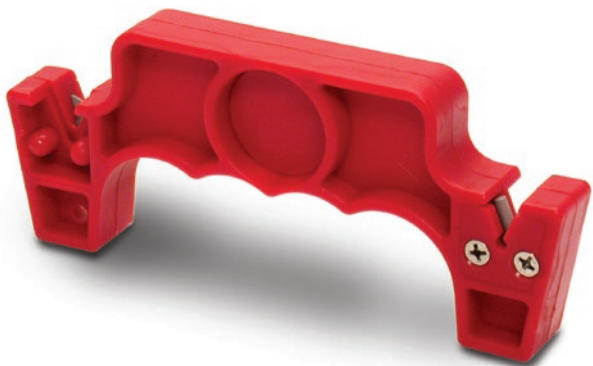

Standard Features

- Tungsten carbide sharpener
- Ceramic honing rods
- Reversible blades

Specifications

Blades:

Tungsten carbide

Dimensions:

(L × W × H)  
6 × 0.75 × 2.5 in  
(152 × 19 × 64 mm)

Honing Rods:

Ceramic

Part Number/Price

| Part # | Description  | Weight  | Price   |
|--------|--|---------|---------|
| 78720  | Intruder QuikSharp™ complete knife sharpening system | 2.25 oz | \$13.00 |

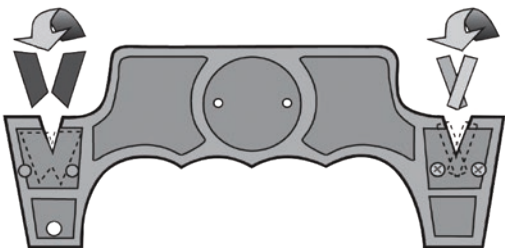

HOW TO REVERSE CARBIDE BLADES  
AND CERAMIC RODS

1. Remove screws to open sharpener.
2. Reverse blades or rods as shown.
3. Replace screws and reassemble sharpener.

Reversible blades have a total expected life of four to five years with normal use.

Weight Set

ASTM Class 5 Stainless Steel Satin 30 lb kit

Standard Features

- ASTM Class 5
- Protective case
- Stainless steel

Weight Sets

| Part # | Description                            | Price      |
|--------|--|------------|
| 12638  | 30 lb weight kit (10 lb - 3 pcs) satin | \$975.00   |
| 12640  | 30 lb weight kit (5 lb - 6 pcs) satin  | \$1,130.00 |

Optional Certificate

| Accredited |
|------------|
| \$235.00   |
| \$470.00   |

TABLE OF CONTENTS

**Datalogic QuickScan®**  
**QD2131 Series..... 932**  
*Linear Imager Handheld Scanner*

**Datalogic PowerScan®**  
**PD9130 Series..... 933**  
*Linear Imager Handheld Scanner*

**Datalogic PowerScan® RF**  
**PM9100 Series..... 934**  
*Linear Imager Handheld Scanner*

**Zebra DS457..... 935**  
*Omnidirectional Laser Scanner*

Product names, logos, brands and other trademarks featured  
or referred to within this publication are the property of their respective trademark holders.

# Datalogic QuickScan® QD2131 Series

Linear Imager Handheld Scanner

SCANNERS

## Part Number/Price

| Part # | Description   | Weight | Price    |
|--------|---|--------|----------|
| 176306 | QuickScan, QD2131, RS-232 6 ft cable and stand  | 4 lb   | \$330.00 |
| 176307 | QuickScan, QD2131, USB cable  | 4 lb   | \$305.00 |
| 114796 | QuickScan, QD2131, RS-232 cable, stand, eight-pin DIN cable for use with Digi® counting scales                | 4 lb   | \$460.00 |
| 121495 | QuickScan, QD2131, RS-232 cable, stand, nine-pin quick connect (supplies power from Counterpart Digital® I/O) | 4 lb   | \$390.00 |

## Options/Accessories

| Part # | Description   | Price    |
|--------|---|----------|
| 192322 | Power supply, desktop 5 V, 12 W   | \$48.00  |
| 112447 | RS-232 6 ft cable coiled nine-pin female  | \$58.00  |
| 85022  | PS/2 to AT adaptor five-pin DIN male six-pin DIN female 6 in tail                         | \$14.00  |
| 114797 | RS-232 cable with eight-pin DIN cable (for use with Digi counting scales)                 | \$110.00 |
| 125744 | RS-232 cable nine-pin powered cable to blunt end with plug in (for use with Counterpart®) | \$58.00  |

| Density | Range                                |
|---------|--------------------------------------|
| 4 mils  | 0.8 in to 4.3 in (2.0 cm to 11 cm)   |
| 5 mils  | 0.6 in to 6.0 in (1.5 cm to 15.0 cm) |
| 10 mils | 0.3 in to 15 in (0.8 cm to 38.0 cm)  |
| 20 mils | 1 in to 26 in (2.5 cm to 65 cm)      |

## Standard Features

- Lightweight and balanced design
- Extra-wide scan angle and extra-long scan line
- Extended reading range and depth of field (DOF)
- Sharp and highly visible scan line
- Depth of field reading for general purpose scanning applications
- Datalogic's patented 'Green Spot' technology for good-read feedback
- IP42 rating for particulate and water sealing
- 1.5 m / 5.0 ft drop specification
- 5 year standard factory warranty
- EASEOFCARE service plans offer a wide range of service options to protect your investment, ensuring maximum productivity and ROI

## Depth-of-Field

- Printing resolution, contrast and ambient light dependent

## Specifications

### Light Source:

Red LED 617 nm

### Decode Capabilities:

UPC A, E/EAN 8, 13/JAN 8, 13 (including add-ons P2/P5, Code128), Code 128, Code 93, Pharmacode 39, Code 39, Codabar, Interleaved 2 of 5, Industrial 2 of 5, Matrix 2 of 5, RSS 14, RSS 14 Stacked, RSS Expanded, RSS Limited, MSI/Plessey, UK/Plessey, Telepen, Code 16K, Code 11, PDF417 with audio assist

### Dimensions:

(L × W × H)  
6.7 × 2.8 × 2.6 in  
(17.0 × 7.1 × 6.6 cm)

### Weight:

121.9 g (4.3 oz)

### Read Rate:

270 reads/sec

### Communications:

RS-232 DB9 female connector  
USB  
Keyboard wedge  
Wand multi-interface

### Operating Temperature:

32 °F to 122 °F (0 °C to 50 °C)

### Humidity:

5% to 95% non-condensing

### Shock Tolerance:

Withstands repeated drops on concrete from 5 ft (1.5 m)

### IP Rating:

IP42

### Warranty:

Five-year limited

# Datalogic PowerScan® PD9130 Series

Linear Imager Handheld Scanner

SCANNERS

## Standard Features

- Durable—tested to 50 drops of 2 m / 6.6 ft
- 25 kV electrostatic protection
- Datalogic's patented 'Green Spot' technology for good-read feedback
- Aladdin® software for configuration
- Linear Imager

## Specifications

### Light Source:

Aiming 630 to 680 nm VLD

### Decode Capabilities:

GS1 DataBar™ linear codes, UPC/EAN, UPC/EAN P2/P5 add ons, UPC/EAN Coupons, ISBN, Code 128, EAN 128, Code 39, Code 39 Full ASCII, Code 39 CIP, Code 32, Codabar, Interleaved 2 of 5, IATA, Industrial 2 of 5, Standard 2 of 5, Code 11, MSI, Plessey, Code 93, Follet 2/5, Code 4, Code 5, Datalogic 2 of 5, Codablock F

### Dimensions:

(L × W × H)  
8.0 × 3.0 × 4.5 in  
(20.3 × 7.6 × 11.4 cm)

### Display:

LED

### Weight:

280.0 g (9.9 oz)

### Communications:

Keyboard wedge, USB or RS-232

### Operating Temperature:

-22 °F to 122 °F (-30 °C to 50 °C)

### Storage Temperature:

-22 °F to 122 °F (-30 °C to 50 °C)

### Humidity:

5% to 95% non-condensing

### IP Rating:

IP65

### Drop Resistance:

6.6 ft (2 m)

### Warranty:

Three-year limited

## Part Number/Price

| Part # | Description   | Weight | Price    |
|--------|---|--------|----------|
| 195144 | Scanner, PD9130 YB multi-interface, requires cable - (ordered separately) | 4 lb   | \$588.00 |
| 195145 | Scanner kit, PD9130 YBK2 scanner and RS-232 cable - (included)            | 4 lb   | \$725.00 |

## Options/Accessories

| Part #  | Description  | Price   |
|---------|--|---------|
| 195146  | Kit, universal mount, Datalogic STD-P090                           | \$42.00 |
| 108217  | RS-232 cable, CAB-434, 8 ft, nine-pin female coiled, PD9100 Series | \$82.00 |
| 195147  | USB cable, CAB-524 for use with PD9130 only                        | \$82.00 |
| 108219  | Keyboard wedge cable, CAB-437, PD9100 Series                       | \$82.00 |
| 192322  | Power supply, desktop 5 volt, 12 W, PD9100 Series                  | \$48.00 |
| 41276   | DB9-M Pin blunt end cable  | \$77.00 |
| Consult | RS-232 coiled 12 ft, CAB 467                                       | Consult |
| Consult | RS-232 coiled 15 ft, CAB 486                                       | Consult |
| Consult | USB, 8-0734-08   | Consult |

# Datalogic PowerScan® RF PM9100 Series

Linear Imager Handheld Scanner

SCANNERS

## Standard Features

- Wireless operation
- Operates up to 10 hours on a single charge
- Datalogic's patented 'Green Spot' technology for good-read feedback
- Polycarbonate molded with rubber
- Multi-point operation allows for multiple scanner communications to a single base station
- Linear Imager

## Specifications

### Light Source:

VLD between 630 to 380 nm

### Decode Capabilities:

Codabar, Codablock F, Code 11, Code 128, Code 32, Code 39, Code 39 CIP, Code 39 Full ASCII, Code 4, Code 5, Code 93, Datalogic 2 of 5, GS1 DataBar, IATA, Industrial 2 of 5, Interleaved 2 of 5, ISBN, MSI, Plessey, Standard 2 of 5, UPC/EAN supplementals

### Dimensions:

Scanner: 8.4 × 4.5 × 2.8 in  
(212 × 109 × 71 mm)  
Base station: 10.5 × 3.5 × 2.5 in  
(266.7 × 88.9 × 63.5 mm)  
(width is 4.2 in/106.68 mm including mounting knobs)

### Display:

LCD: 6 lines × 16 characters

### Base Station:

US: 110 V±10%, 60 Hz

### Weight:

Scanner: 14.2 oz (405 g)  
Base station: 16 oz (454 g)

### Communications:

Host: RS-232 with DB9 S, P/S and 12 ft cable.  
KBW (keyboard wedge) with P/S and 6 M Din, coiled cable 12 ft  
USB, 12 ft coiled cable

### Frequency Range:

(varies by country)  
915 MHz

### Temperature Range:

Operating:  
-4 °F to 122 °F (-20 °C to 50 °C)  
Storage :  
-40 °F to 158 °F (-40 °C to 70 °C)

### Humidity:

0 to 90% non-condensing

### IP Rating:

Scanner: IP65  
Base station: IP64

### Drop Resistance:

2 m

### Battery Type:

Li-Ion 2150 mAh

### Electrical:

Complies to C-CSA-US  
(60950 Canada and USA)

### Warranty:

Three-year limited

## Part Number/Price

| Part # | Description  | Weight | Price    |
|--------|--|--------|----------|
| 196334 | PowerScan RF scanner with battery, SR, 910 MHz for RS-232 keyboard wedge wand emulation interfaces (requires cable and base station) | 4 lb   | \$895.00 |
| 182779 | PowerScan RF base station, 910 MHz for RS-232, keyboard wedge/wand   | 5 lb   | \$530.00 |
| 190963 | PowerScan PM9100 US, AC power adapter  | 3 lb   | \$46.00  |

## Options/Accessories

| Part # | Description  | Price   |
|--------|--|---------|
| 108219 | Cable, wedge, Y, six-pin mini DIN, five-pin D/N, universal adapter cable | \$82.00 |
| 108217 | Cable, RS-232, nine-pin D-sub, 8 ft                                      | \$82.00 |

# Zebra DS457

Omnidirectional Laser Scanner

## Part Number/Price

| Part # | Description  | Weight       | Price    |
|--------|--|--------------|----------|
| 154077 | Motorola DS457-SR (scanner 5 VDC $\pm$ 10 % at 450 mA requires power source) | 4 oz (111 g) | \$630.00 |

## Options/Accessories

| Part # | Description   | Price   |
|--------|---|---------|
| 97479  | Cable assembly, DB9F to blunt end, can supply power from scale indicator DI/O | \$55.00 |

## Standard Features

- High-speed omnidirectional scan pattern
- Rugged, durable housing
- Reads 1D and 2D symbols
- Supports 123Scan2 configuration tool
- Enables rapid and easy customized setup through a free, wizard-based PC software tool
- Scans any barcode on paper, mobile phones and computer displays

## Specifications

### Symbology Decode Capability:

1D - All major 1D bar codes  
2D - PDF417, DataMatrix, QR Code, Aztec, Composite Codes and MaxiCode  
Postal - US Postnet, US Planet, UK Postal, Australian Postal, Japan Postal

### Dimensions:

(L  $\times$  W  $\times$  H)  
2.44  $\times$  2.30  $\times$  1.15 in  
(6.20  $\times$  5.84  $\times$  2.92 cm)

### Weight:

3.9 oz (111 g)

### Communications:

Interfaces supported: 9-pin male D-sub USB (full speed) and TTL level RS-232 with RTS and CTS

### Performance Characteristics:

Sensor resolution: 752 (H)  $\times$  480 (V) gray scale  
Imager field of view DS457 SR: 39.6° horizontal, 25.7° vertical  
Aiming element: 655  $\pm$  10 nm (VLD)  
Illumination element: 625  $\pm$  5 nm (LED)

### Power Maximum:

5 VDC  $\pm$ 10 % at 450 mA

### Operating Temperature:

-4 °F to 122 °F (-20 °C to 50 °C\*)  
\* Laser aimer disabled above 113 °F (45 °C)

### Temperature Range:

Storage: -40 °F to 158 °F (-40 °C to 70 °C)  
85% RH, non-condensing at 158 °F (70 °C)

### Humidity:

95% RH, non-condensing at 122 °F (50 °C)

### IP Rating:

IP54

### Drop Resistance:

Withstands multiple 30 in (76 cm) drops to concrete

### Image File Formats:

BMP, TIFF, JPG

### Regulatory:

Electrical Safety ETL, VDE, CETL, EN60950, Ctick, VCCI  
Laser Classification Intended for use in CDRH Class II/IEC 825 Class I devices  
EMI/RFI FCC Part 15 Class B, ICES-003 Class B, CISPR22 Class B

### Warranty:

Three-year limited  
(against defects in workmanship and materials)

# Software Systems

Table of Contents

**Interchange ..... 938**  
*920i®/1280 Database Management Software*

**Myrias™ ..... 939**  
*Integrated Software Solution*

**OnTrak® Enterprise ..... 941**  
*Truck Data Management Software*

**OnTrak® ..... 942**  
*Truck Data Management Software*

**RL Web Display ..... 943**  
*Remote Scale Monitoring Software*

**VIRTUi2® ..... 944**  
*PC-Based HMI for iQUBE®*

**VIRTUlink ..... 945**  
*Cloud Accessible Diagnostics and Scale Monitoring*

**WeighVault® ..... 947**  
*Web Application with Middleware Services*

**WinWedge® TAL Software ..... 948**  
*Wedge Software*

SOFTWARE SYSTEMS

Product names, logos, brands and other trademarks featured  
or referred to within this publication are the property of their respective trademark holders.

# Interchange

920i®/1280 Database Management Software

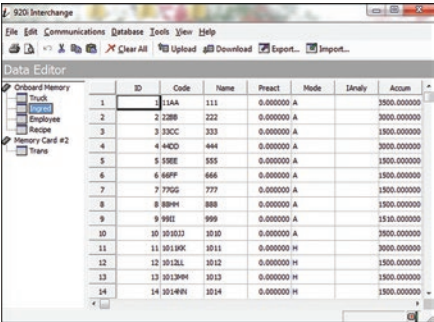

Database Editor

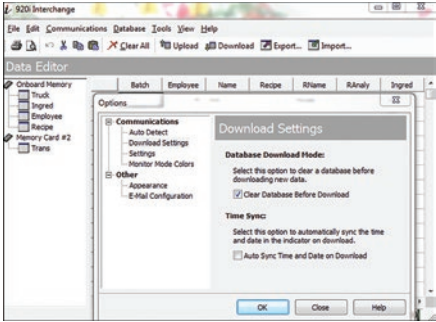

Communication Settings for Download

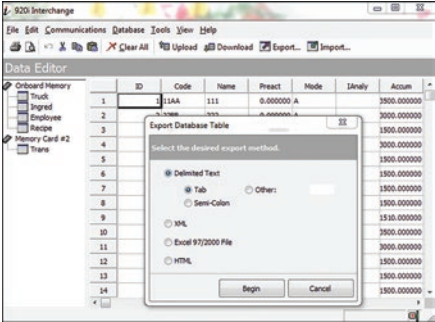

Export or Import Data

Interchange database management software is used to set up a custom job file for each database you need to export. Manually or automatically run the job file by setting a predetermined time using Windows® Task Scheduler.

## Part Number/Price

| Part # | Description                   | Price    |
|--------|-------------------------------|----------|
| 72809  | Interchange database software | \$295.00 |

## Standard Features

- Edit and manage databases
- Set up using an export job wizard
- Connect using RS-232, RS-485 or Ethernet TCP/IP
- Program will connect to the indicator and upload current database structure
- Select the desired database
- Export database table file types: delimited text, XML, XLS, HTML
- Compatible with 920i and 1280 indicators

## Specifications

**Minimum System Requirements:**  
Windows® 7 or newer

### Standard Features

- Modular process management creates the best system for each facility
- Full material traceability
- Extensive real-time reports
- Monitor cost, product quality and regulatory compliance
- Works with many types of hardware and peripheral equipment including legacy hardware
- Integrate with third-party systems
- SQL database or proprietary file-based database

SOFTWARE SYSTEMS

Standard modules listed below -  
many additional modules are available

### BATCH RECIPE FORMULATION

Accurate ingredient weighing in batches, blends and mixes. Offers benefits of consistent quality, reduced waste, better cost control and full traceability of weighing and measuring ingredients for set recipes.

- Displays recipe method, HACCP messages and manufacturing information
- Automatic calculation of ingredient weights for non-standard batch sizes

#### Part Number/Price

| Part #  | Description              | Starting Package Price |
|---------|--------------------------|------------------------|
| Consult | Batch Recipe Formulation | \$8,975.00             |

### CHECKWEIGHING - DYNAMIC

Records all packs from checkweigher and offers real-time charting. Immediate warning of low weights and expensive giveaway. Comprehensive records help analyze pack weights and diagnose filling faults.

- Allows product database to be centrally managed at one PC and send settings to each checkweigher
- Automatically changes products on checkweigher from central job control
- Calculates fill adjustments to maintain control target (can be displayed to operator or connected to suitable equipment for automatic feedback control)
- Advanced statistical and AI control options available for complex products
- Option to record integrated metal detector actions

#### Part Number/Price

| Part #  | Description           | Starting Package Price |
|---------|-----------------------|------------------------|
| Consult | Dynamic Checkweighing | \$7,575.00             |

## CHECKWEIGHING - STATIC

Adds efficiency to manufacturing, sorting and food-processing applications. Each pack is continuously monitored and checked to be within a preset range or target.

- Control filling with checkweighing lights to notify operators of weight status
- Optimize limits to control weight and operator speed
- Control multiple scales from central database
- Support normal and takeaway fill control
- Automatically record each weight by operator, product and other key data
- Works with Ethernet, Wi-Fi and serial interfaces

### Part Number/Price

| Part #  | Description          | Starting Package Price |
|---------|----------------------|------------------------|
| Consult | Static Checkweighing | \$5,605.00             |

## FORKLIFT

Streamline material handling operations by integrating forklift scales to move and weigh pallets in one step. Straightforward prompts guide operators through each pallet transaction.

- Operator and product traceability
- Forklift performance statistics
- Real-time data sent to FTP
- Reports available in CSV or TXT files for data transfer

### Part Number/Price

| Part #  | Description | Starting Package Price |
|---------|-------------|------------------------|
| Consult | Forklift    | \$6,975.00             |

## OFFLINE SAMPLING

Offers close control of pack fills to meet legal requirements and limit profit loss. Powerful diagnostics help characterize filling performance and minimize fill variability issues. Provides legally accepted records as proof of due diligence.

- Operator warning displayed for individual and collective pack fill infringements, with calculated fill adjustments to maintain control target
- Includes library of statistical control strategies
- Records secure records for average weight, minimum weight and other legislations, as well as for SPC and quality control
- Density conversion for liquid fills
- Quarantine module available to record handling of defects

### Part Number/Price

| Part #  | Description      | Starting Package Price |
|---------|------------------|------------------------|
| Consult | Offline Sampling | \$8,575.00             |

## PALLET WEIGHING

Shipping and warehouse inventory systems greatly benefit from pallet weighing. Integrate data in real-time for live views of product quantities and shipping status.

- Accurate weighing and recording of pallets
- Integrates floor and fork scales into a single database
- Data analysis identifies shortages, overfills and process yields
- Labels pallets by makeup, customer, storage and other customer criteria.

### Part Number/Price

| Part #  | Description     | Starting Package Price |
|---------|-----------------|------------------------|
| Consult | Pallet Weighing | \$6,975.00             |

## WASTE

Optimize profits by identifying, measuring and reducing waste throughout your operation. Reductions in waste go straight to bottom-line profits.

- Monitors waste by type, product and department
- Records waste transactions for regulations
- Full traceability of all transactions
- Multiple sites can be networked back to regional and head offices for orders, accounts and reporting.
- Operator prompts guide the user quickly and smoothly through each transaction

### Part Number/Price

| Part #  | Description | Starting Package Price |
|---------|-------------|------------------------|
| Consult | Waste       | \$6,975.00             |

## TRACEABILITY (ADD-ON MODULE)

Minimizes business risk in the event of a quality failure by allowing quick response to identify affected items. Helps locate process issues related to customer complaints.

- Provides full traceability from intake to dispatch through all stages of production, supply and distribution
- Links traceability data through comprehensive, easy-to-use reports
- Every transaction includes time, date, lot numbers and operator identity for full accountability
- Instant forward and backward traceability of all materials and batches

### Part Number/Price

| Part #  | Description  | Starting Package Price |
|---------|--------------|------------------------|
| Consult | Traceability | \$1,995.00             |

## NEW OnTrak ENTERPRISE™

TRUCK SCALE DATA MANAGEMENT

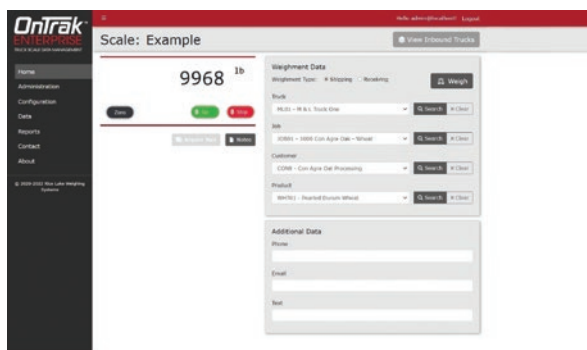

Weigh Screen

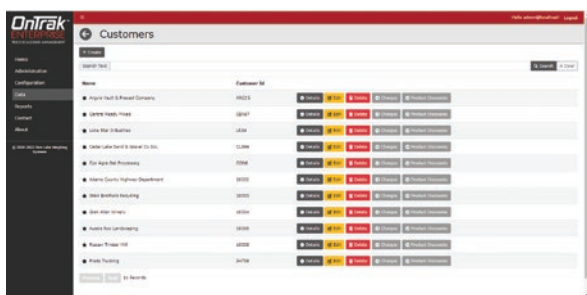

Customer Screen Main

### Approvals

pending

### Part Numbers/Price

| Part #                                     | Description  | Price      |
|--|--|------------|
| <b>218502</b>                              | OnTrak Enterprise base software                                  | \$3,495.00 |
| <b>Modules</b>                             |  |            |
| <b>218503</b>                              | License, Kiosk Module OnTrak Enterprise                          | \$795.00   |
| <b>218504</b>                              | License, API Module OnTrak Enterprise                            | \$695.00   |
| <b>218505</b>                              | License, Image Capture Module OnTrak Enterprise                  | \$695.00   |
| <b>218506</b>                              | License, LPR Module OnTrak Enterprise, License Plate Recognition | \$595.00   |
| <b>Annual Maintenance Agreements (AMA)</b> |  |            |
| <b>218507</b>                              | OnTrak Enterprise AMA for Base Software                          | \$699.00   |
| <b>218508</b>                              | OnTrak Enterprise AMA for Kiosk Module                           | \$159.00   |
| <b>218509</b>                              | OnTrak Enterprise AMA for API Module                             | \$139.00   |
| <b>218510</b>                              | OnTrak Enterprise AMA for Image Capture Module                   | \$119.00   |
| <b>218511</b>                              | OnTrak Enterprise AMA for LPR Module                             | \$119.00   |

Note: Annual Maintenance Agreements (AMA) are required. Billable after year two.

### Options/Accessories

| Part #         | Description                       | Price         |
|----------------|-----------------------------------|---------------|
| <b>Consult</b> | Non-Rice Lake indicator interface | \$295.00      |
| <b>Consult</b> | Custom reports                    | \$245.00/hour |
| <b>104789</b>  | Phone support, one hour           | \$145.00      |

### Standard Features

- Comprehensive transaction management
- Unlimited charge and discount amounts per product
- Calculates tax
- Ship or Receive mode for each transaction
- Assign one of four security levels to each user
- Exclusive databases for customer, hauler, truck, product, job, price/discount, tax and transaction
- Filter reports to view relevant information
- Customize printed tickets
- Back up and restore via SQL Server Management Studio available through Microsoft
- Software supports unlimited number of scales, number of scales supported is dependent on user's hardware
- Website for remote access, systems integration and data monitoring (SSL certificate required for publishing website to internet)
- A supported web browser (Google® Chrome®, Microsoft® Edge®, Mozilla® Firefox® or Apple® Safari®)

### Optional Features

- 1280 kiosk interface
- REST API
- Image capturing\*
- License plate recognition\*

### Specifications

#### Systems Requirements:

Windows® 10 or newer (x64 systems)

#### Databases:

10 GB max database size when using included Microsoft SQL Server Express

\*Unlimited database size when using a purchased edition of Microsoft SQL Server (required when using image capturing or license plate recognition)

#### Communications:

Supports all Rice Lake indicator interfaces and 1280 based Automated Ticketing Kiosks  
Optional drivers available for non-Rice Lake weight indicators (Ethernet TCP/IP required)

#### Transaction Ticket:

User defined ticket formatting

#### Export Data:

File export of completed transactions via: XML, JSON, CSV or TXT

#### Software Support:

Database configuration, field installation and training available  
Phone support packages available  
Contact Rice Lake for further options

#### Approvals:

NTEP 05-107 (pending)

# OnTrak®

## TRUCK SCALE DATA MANAGEMENT

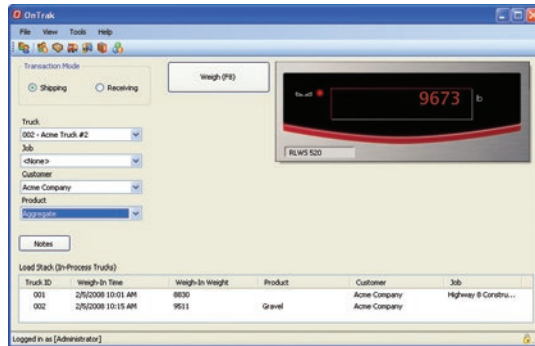

Weigh Scale

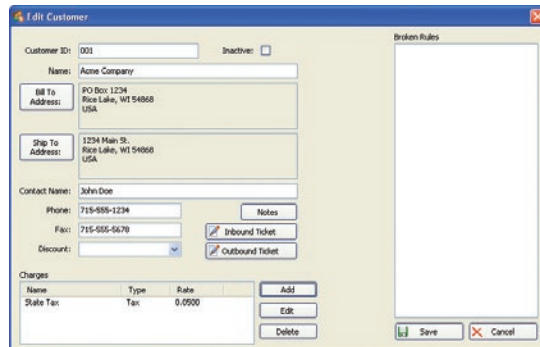

Customer Account Information

### Approvals

### Part Numbers/Price

| Part # | Description            | Price      |
|--------|------------------------|------------|
| 104787 | OnTrak activation code | \$1,495.00 |
| 101062 | OnTrak CD-ROM          | \$84.00    |

OnTrak trial at [www.ricelake.com/ontrak](http://www.ricelake.com/ontrak)

### Options/Accessories

| Part #      | Description                       | Price                            |
|-------------|-----------------------------------|----------------------------------|
| Consult     | Non-Rice Lake indicator interface | \$245.00                         |
| Consult     | Custom reports                    | \$243.00/hour                    |
| Consult     | Database configuration            | \$243.00/hour                    |
| FLD-INSTALL | Field installation                | \$1,395.00/weekday plus expenses |
| 104789      | Phone support, one hour           | \$145.00                         |
| 101003      | Additional OnTrak manual          | \$65.00                          |

### Standard Features

- Supports systems using Windows® 10 and newer
- Microsoft SQL Server Express client/server database (free edition)
- Comprehensive report filters
- User and administrator roles
- Back up and restore via SQL Server Management Studio freely available through Microsoft
- Unlimited charge/discount per product
- Ship or Receive mode for each transaction
- Exclusive database for: customer, hauler, truck, product, job, price/discount, tax, transaction
- Ethernet TCP/IP or RS-232 connectivity
- Supports VIRTUi/VIRTUi2® or Rice Lake weight indicators
- CSV transaction file export
- Supports one or two scales

### Optional Features

- Image capture with Ethernet camera TCP/IP (requires SQL Server Standard or better through Microsoft)
- Interface to non-Rice Lake weight indicators
- Custom reports
- Database configuration
- Field installation and training
- Factory phone support

### Specifications

#### System Requirements:

Windows® 10 and newer (x64 systems)

#### Databases:

10 GB max database size when using included Microsoft SQL Server Express  
Unlimited database size when using a purchased edition (contact Microsoft for details on purchasing a licensed edition of SQL Server)

#### Communications:

Support for multiple printers  
Supports all Rice Lake indicator interfaces  
Supports VIRTUi/VIRTUi2 interface  
920i based Automated Ticketing Kiosks  
Optional drivers available for non-Rice Lake weight indicators

#### Transaction Ticket:

User defined ticket formatting

#### Reports:

Comprehensive report filters  
Optional custom reports

#### Export Data:

File transfer via XML transaction; exported reports can be saved as PDF/XLS; configurable transaction data export in CSV file format

#### Transaction Calculations:

Unlimited product prices and discounts  
Tax calculations (does not integrate directly to financial software)

#### Software Support:

Database configuration, field installation and training available  
Phone support packages available  
Contact Rice Lake for further options

#### Approvals:

NTEP 05-107

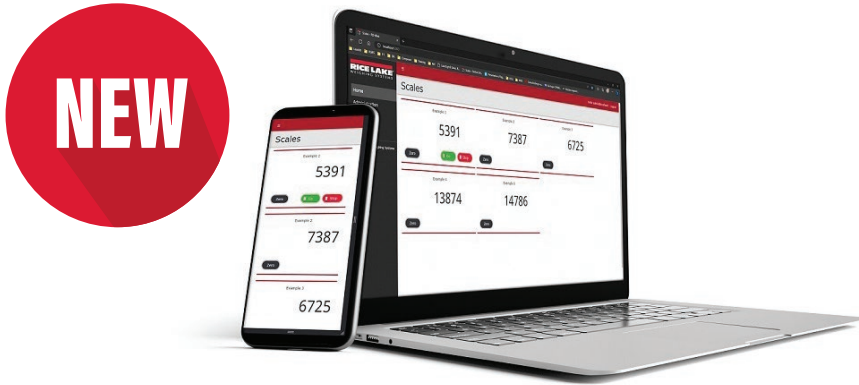

Similar to viewing a scale on a remote display, RL Web Display is a software application that replicates the weight display for one or more indicators.

Using a web browser, RL Web Display allows basic access to the scale including ZERO key and Stop/Go commands when connected to a remote display.

Multiple users can remotely view configured scales with a licensed installation of RL Web Display software.

*Download runs in demo mode until a license is applied.*

## Part Number/Price

| Part #        | Description                                      | Price    |
|---------------|--|----------|
| <b>219392</b> | Software, RL Web Display remote display software | \$695.00 |

## System Requirements

- Windows 10® build 1607 or newer (64 bit only) or equivalent Windows® Server OS
- 2.0 GHz processor or faster
- 250 MB drive space needed for install
- 8 GB ram or greater
- Ethernet TCP/IP connection
- A supported web browser (Google® Chrome®, Microsoft® Edge®, Mozilla® Firefox® or Apple® Safari®)

*NOTE: Indicators must be connected via Ethernet TCP/IP.*

## Compatible Instrumentation

- RL Web Display is compatible with multiple manufacturer's digital-weight displays that use a stream command format:
- 1280 Enterprise Series
- 920j® Series
- 880/880 Plus Performance™ Series
- 820i™ Series
- 720i™ Series
- VIRTUj2® PC-based HMI for iQUBE2
- 682 Synergy Series
- 680 Synergy Series
- 480 Legend™ Series
- 420 Plus
- IQ Plus® 355
- IQ Plus® 710
- Avery Weigh-Tronix® E1105
- Avery Weigh-Tronix® W1127
- Mettler Toledo® 8530
- Cardinal® 738

VIRTUi2 is a Windows®-based desktop application that works with iQUBE2® to replicate simple indicator functionality ideal for system integrators and OEMs wanting to provide a PC-based solution. Load cells are individually monitored and calibrated, making setup easy.

Approvals

Part Number/Price

| Part # | Description   | Price    |
|--------|---|----------|
| 108436 | Activation part number - requires machine ID and customer's email address | \$550.00 |

Standard Features

- Virtual front panel consists of display and five-button keypad
- Web browser-based iQUBE2 cell status
- Provides local and remote reporting of diagnostics and error conditions
- Up to four scales and one total scale
- Primary/secondary units configuration (lb, kg, short tons, metric tons, none)
- RS-232 communications at up to 460 kbps
- Electronic Data Processing (EDP) port over RS-232 and TCP/IP
- Printer port for output-only, simplex communications
- Two print formats
- Provides iQUBE2 configuration screen and iQUBE2 digital I/O configuration
- Supports iQUBE2 diagnostics with configurable error viewing
- Peak weight history
- Recalibration notification
- Concentrated load capacity (CLC)
- Section capacity

Specifications

Minimum System Requirements:

Windows® 8.1 or newer

Serial Port:

USB to serial converter, or Ethernet TCP/IP for connection to iQUBE2

Additional serial ports are required for connections to printers/remote displays

Annunciators:

Units (lb, kg, short tons (tn), metric tons (t), NONE) gross/net, motion, center of zero

Approvals:

NTEP CC 04-058 Class III/IIIL, 10,000d

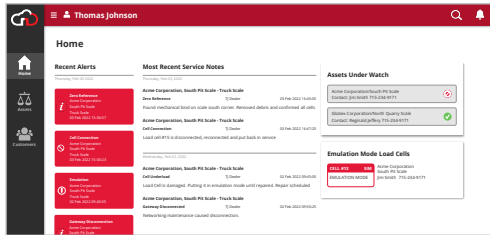

## Specifications

### Communication:

Ethernet TCP/IP

### Power Connector:

3-pin terminal block (3.5 mm)

### Power Supply:

24 VDC  $\pm$  6 VDC

### Conformity with UL:

Use Class 2 power source, Over-voltage Category II

### Current (at 24 VDC):

170 mA (typical)

### Operating System:

Security-hardened Linux

### Display:

8 LEDs (2 programmable)

### Real-time Clock:

Capacitor buffered, maximum 7 days backup, maintenance free

## Gateway Hardware/Communication

### Memory:

Integrated memory 1 GB DDR3 RAM, SD card 32 GB  
MLC NAND, Micro SD card

### IT Interface:

1 x 10/100 Mbit, Microchip LAN9514  
1 x RJ45 socket LAN connector

### Required Accessible Ports:

http (80)  
https (443)  
MQTT (1883)  
MQTT over SSL (8883)  
AMQP (5672)  
AMQPS (5671)

### Environment Protection:

IP20

### Ambient Temperature:

Operation: -20 °C to 60 °C  
Storage: -40 °C to 85 °C

### Humidity Range:

10% to 95% (95% at 40 °C)  
relative humidity (non-condensing)

### Use:

Indoor

### Dimensions:

5.5 x 1.38 x 1.13 in  
(140 mm x 35 mm x 105 mm)

### Weight:

0.89 lb (400 g)

### Metal Housing:

DIN top hat rail mount

### Approvals:

UL – Nr. E221530 Vol D1  
FCC – ID 2ANEG0001  
IC – 24152-0001  
KCC – No. R-C-HKR-ETP51EN-RE  
UL Japan – No. 007-AH0211  
RoHS  
Conformance with EMC Directives:  
CE Emission EN 55011:2009  
Immunity IEC 61000-6-2/3, EN 61131-2  
Electrostatic discharge (ESD)  
(air and contact discharge method) EN 61000-4-2  
Fast transient interferences (Burst) EN 61000-4-4  
Surge voltage EN 61000-4-5

VIRTUlink™ connects weighing equipment to the cloud, enabling data from networked devices to be utilized for a wide variety of business and operational decisions.

## Standard Features

### Data

- Sends raw and analyzed values from the scale to the cloud
- Supports long-term efficiency by providing scale and throughput records
- Expandable with support for multiple data points from junction boxes, auxiliary equipment, sensors and IP cameras

### Diagnostics

- Enhanced onboard diagnostics identify cell noise, tests for linearity and zero-reference, and monitors drift
- Diagnostics are complemented by a unique load cell emulation feature which compensates for a failing load cell until a repair can be made
- Unmatched reaction time (500 cycles per second) brings accuracy to new levels

### Dashboard

- Online portal to monitor scale status in real-time
- Receive alert text and/or emails when scale is outside of programmable tolerances
- Remotely identify service needs and review technician notes
- Hosted on a cloud platform

## Part Numbers/Price

| Part # | Description  | Price      |
|--------|--|------------|
| 209604 | VIRTUlink secure gateway   | \$1,795.00 |
| 215212 | Power supply for VIRTUlink secure gateway, 3 wire AC power and DC hookup 24 VDC cord (12 inches) | \$260.00   |
| 215213 | 24 VDC output wall adapter, 100 to 240VAC input, 12W   | \$45.50    |
| 211283 | VIRTUlink cloud service contract, annual agreement   | \$1,200.00 |

Specifications subject to change without notice.

## SOFTWARE SYSTEMS

The screenshots display the VIRTUlink software interface for Thomas Johnson, showing the following components:

- Home View:** Displays a grid of cell status cards for CELL #1 through CELL #16. Most cells show a voltage of 2.66811 mV, while CELL #15 shows "NO CONNECTION" and CELL #14 shows "0.75865 mV".
- Service Notes:** A section for recording and searching service notes, including fields for DATE, TITLE, and Note.
- Alert History:** A table listing various alerts such as "Zero Reference", "Cell Connection", "Emulation", "Cell Underload", and "Gateway Disconnected", along with their timestamps and cell names.
- Recent Alerts:** A summary of recent alerts, including "Zero Reference", "Cell Connection", and "Emulation".
- Most Recent Service Notes:** A list of recent service notes, including "Acme Corporation, South Pit Scale - Truck Scale" and "Cell Underload".
- Assets Under Watch:** A section listing assets under watch, including "Acme Corporation/South Pit Scale" and "Globex Corporation/North Quarry Scale".
- Emulation Mode Load Cells:** A section listing emulated load cells, including "CELL #13" in "EMULATION MODE".

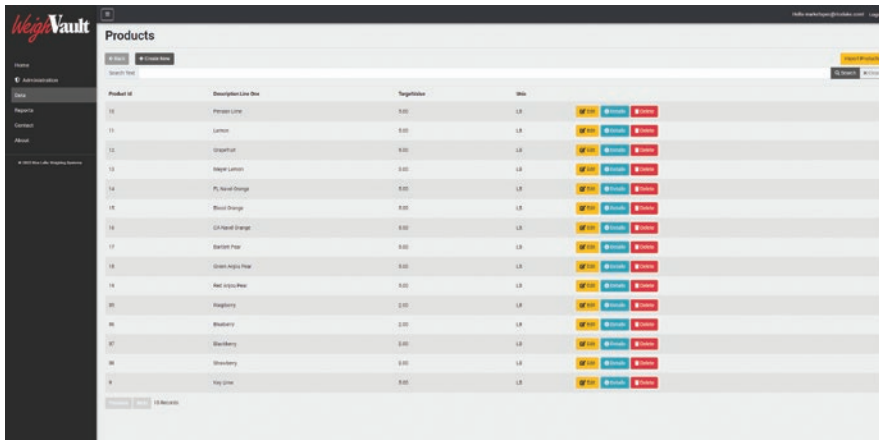
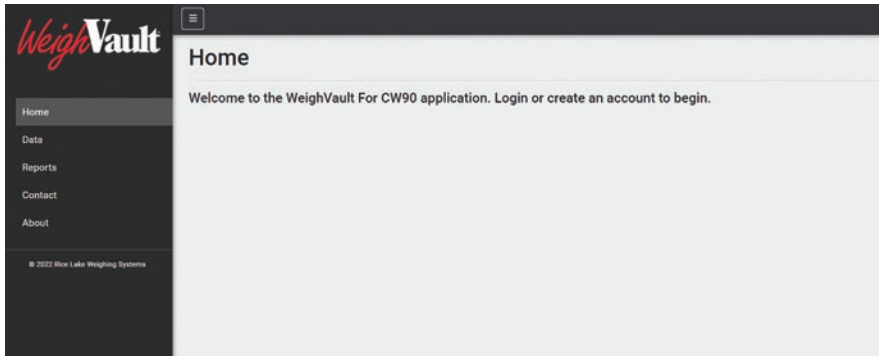

## Standard Features

- Specialized PC software makes data entry easy
- Boost product ID storage to nearly limitless potential, and manage as many scales as necessary
- Eliminates front-panel entry of ID parameters
- Quickly program, edit and manage scales and each unique product ID right from your PC
- Stores the details of each transaction for either a single scale or multiple scales
- Collects data as transactions occur and provides detailed transaction and productivity reports
- Allows users to add, edit and access IDs over a network connection
- A supported web browser (Google® Chrome®, Microsoft® Edge®, Mozilla® Firefox® or Apple® Safari®)

### REST API designed to:

- Extend reach of WeighVault application
- Gain efficiencies for programmers integrating application specific content
- Enterprise dashboard view points
- Useful weight data related to IDs
- Boost system usage

## Part Number/Price

| Part # | Description                                  | Price    |
|--------|--|----------|
| 117358 | Software package, WeighVault for CW-90/90X   | \$265.00 |
| 125546 | Software package, WeighVault for Counterpart | \$265.00 |

## Specifications

### Minimum System Specifications:

CW-90X or Counterpart®  
800+ MHz Intel® compatible processor  
1 GB of RAM  
750 MB hard drive space  
TCP/IP connections to a CW-90, CW-90X or Counterpart

### Recommended System Specifications:

1.0 GHz Intel compatible processor  
2 GB of RAM  
4 GB hard drive space  
Windows 10 or newer (x64 systems)  
TCP/IP connections to a CW-90, CW-90X or Counterpart

### Network Requirements:

The PC running the WeighVault service must have a static IP address  
Known IP address and subnet of the host PC;  
if connecting via WLAN, known network SSID and security settings (pass keys and phrases)  
Network policy must allow passwords of six characters

## Counterpart Functions Only

### Data Registers:

- ID code [32 characters]
- Unit weight [6 places]
- Tare weight [6 places]
- Units field
- Parts name [32 characters]
- Part description [32 characters]
- Lot number [32 characters]
- Location [12 characters]
- Inventory quantity [7 characters]

### Reports:

- Part
- Inventory
- Activity
- Location

## CW-90/90X Functions Only

### Part Fields:

- Product ID [4 characters]
- Two descriptions fields [32 characters each]
- Target
- Tare
- Over
- Under
- Units

### Reports:

- Transaction
- Productivity

# WinWedge® TAL Software

Wedge Software

## Standard Features

- Input scale or instrument data directly into Excel®, Access®, statistical software, LIMS, MMIs, or any Windows® application
- Transfers RS-232 data quickly, accurately and formatted to your exact specifications
- Powerful DDE options for collecting data from multiple devices simultaneously
- Extremely easy to set up and use

## Part Number/Price

| Part # | Description                               | Price    |
|--------|---|----------|
| 75351  | WinWedge® TAL software, 32 Std            | \$345.00 |
| 72304  | WinWedge® TAL software, 32 Pro, TCP/Wedge | \$575.00 |

1. Select how you want the data collected:

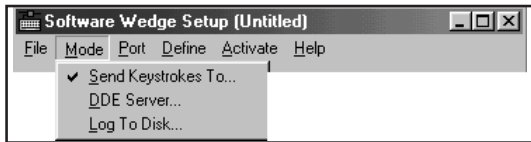

2. Choose the communication parameters for your serial device:

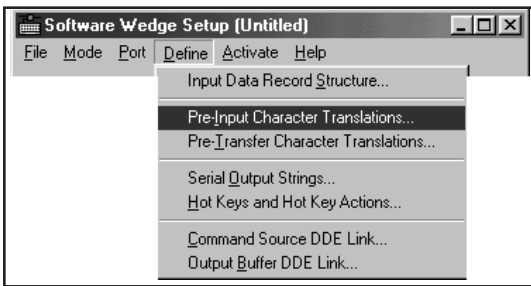

3. Define how you want the serial data to be parsed, filtered, and translated:

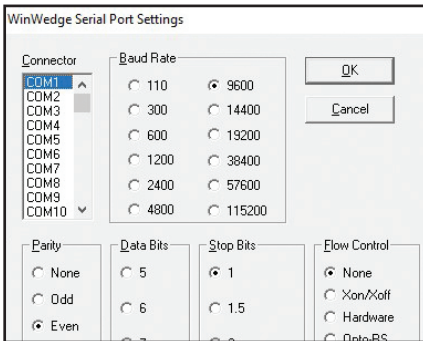

4. Activate WinWedge and watch your serial data "pop" into your application:

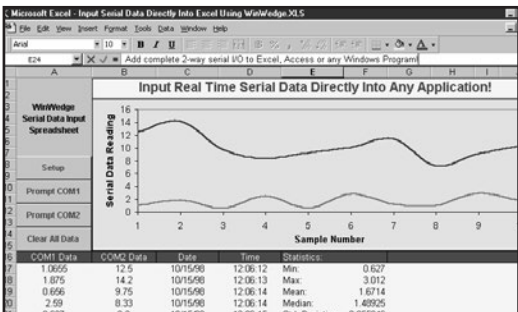

## WinWedge Pro

### Additional Features:

- Support for even the most complex devices and serial I/O with advanced data parsing, filtering, formatting and translation
- RS-232 data collection and I/O support, TCP/IP included with Pro version
- More advanced device control options
- Additional features such as math functions and virtual instrument mode

## Specifications

### System Requirements:

Any Windows PC  
4MB of RAM  
2MB of hard disk space

### Communications:

WinWedge can collect data on any serial port (RS-232 or RS-485) and even on multiple ports simultaneously. Also supports full device control.

### Software Support:

Rice Lake Weighing Systems offers field software support for our software packages. Contact our Service Department for software support. Software support is a chargeable service.

# Vehicle Scales

TABLE OF CONTENTS

**SURVIVOR® Truck and Rail Scales ..... 950**

**RailBoss® ..... 951**  
*Full Draft or Double Draft*

**RoughDeck® AX..... 954**  
*Tandem Axle Scale*

**AX3040 ..... 955**  
*Tandem Axle Scale*

**RoughDeck® AX-1 ..... 956**  
*Axle Scale*

**Load Ranger ..... 958**  
*Wireless Wheel Pad Scale*

**Load Ranger Cart..... 960**  
*Transport Cart*

The following product names, logos, brands and other trademarks featured or referred to within this publication are the property of their respective trademark holders.

# SURVIVOR® Truck and Rail Scales

For more information on Rice Lake's full line of SURVIVOR® truck and rail scales, please visit our website at [www.ricelake.com](http://www.ricelake.com) or call 800-472-6703 and ask to speak with a heavy capacity team member.

## Truck Scales:

[www.ricelake.com/survivor](http://www.ricelake.com/survivor)

### **SURVIVOR® OTR**

Heavy-duty, top access, concrete or steel deck scales

### **SURVIVOR® OTR-LP**

Heavy-duty, steel deck, low profile scale for existing foundations

### **SURVIVOR® OTR-XV**

Extreme duty, top access, concrete or steel deck scales

### **SURVIVOR® ATV**

Heavy or extreme duty, top access portable steel deck scales

### **SURVIVOR® SR**

Heavy-duty, low profile, concrete or steel deck siderail scales

### **SURVIVOR® PT**

Heavy-duty, pit-type, concrete or steel deck scales

### **SURVIVOR® Multi-Platform**

### **SURVIVOR® ATV-M**

Portable, self-contained levertronic, steel deck scales

### **SURVIVOR® PT-M**

Pit-type, levertronic, concrete deck scales

## Rail Scales:

[www.ricelake.com/railscales](http://www.ricelake.com/railscales)

### **SURVIVOR® RT**

Pit-type, rail/truck combination scales

### **SURVIVOR® PL**

Low profile, pitless scales

### **RailBoss®**

Full- or double-draft rail scales

VEHICLE SCALES

\* Non-Legal for Trade

## Approvals

## Part Number/Price

| Part #                              | Description   | Est. Weight | Price       |
|-------------------------------------|---|-------------|-------------|
| <b>Kits</b>                         |   |             |             |
| 164748                              | RailBoss assembly kit, full draft, 90 RA rail V2                    | 2,280 lb    | \$40,900.00 |
| 215171                              | RailBoss assembly kit, full draft, 90 RA rail, qty 8 joint bars     | 2,350 lb    | \$46,300.00 |
| 164749                              | RailBoss assembly kit, double draft, 90 RA rail V2                  | 1,150 lb    | \$20,400.00 |
| 193391                              | RailBoss assembly kit, full draft, 100 ARA-A                        | 2,500 lb    | \$41,100.00 |
| 215173                              | RailBoss assembly kit, full draft, 100 ARA-A rail, qty 8 joint bars | 2,350 lb    | \$46,000.00 |
| 193390                              | RailBoss assembly kit, double draft, 100 ARA-A                      | 1,100 lb    | \$20,500.00 |
| 215172                              | RailBoss assembly kit, full draft, 100 ARA-A                        | 2,300 lb    | \$46,000.00 |
| 188023                              | RailBoss assembly kit, double draft, 100 AREA                       | 1,100 lb    | \$21,500.00 |
| 162515                              | RailBoss assembly kit, full draft, 115RE rail V2                    | 2,550 lb    | \$41,100.00 |
| 215174                              | RailBoss assembly kit, full draft, 115RE rail, qty 8 joint bars     | 2,400 lb    | \$45,300.00 |
| 162516                              | RailBoss assembly kit, double draft, 115RE rail V2                  | 1,275 lb    | \$20,500.00 |
| 164752                              | RailBoss assembly kit, full draft, 132RE rail V2                    | 2,800 lb    | \$41,500.00 |
| 215175                              | RailBoss assembly kit, full draft, 132RE rail, qty 8 joint bars     | 2,450 lb    | \$46,400.00 |
| 164753                              | RailBoss assembly kit, double draft, 132RE rail V2                  | 1,400 lb    | \$20,800.00 |
| 194678                              | RailBoss assembly kit, full draft, 133 AREA                         | 2,900 lb    | \$41,500.00 |
| 215176                              | RailBoss assembly kit, full draft, 133 AREA rail, qty 8 joint bars  | 2,500 lb    | \$46,400.00 |
| 194679                              | RailBoss assembly kit, double draft, 133 AREA                       | 1,450 lb    | \$20,800.00 |
| 169763                              | RailBoss assembly kit, full draft, 136 AREA                         | 3,000 lb    | \$43,600.00 |
| 215177                              | RailBoss assembly kit, full draft, 136 AREA rail, qty 8 joint bars  | 2,550 lb    | \$48,500.00 |
| 169762                              | RailBoss assembly kit, double draft, 136 AREA                       | 1,500 lb    | \$21,900.00 |
| <b>Single Rail Gauge Assemblies</b> |   |             |             |
| 164750                              | RailBoss 90 lb gauge assembly V2 (does not include cable)           | 290 lb      | \$5,400.00  |
| 193389                              | RailBoss 100 ARA-A gauge assembly V2 (does not include cable)       | 300 lb      | \$5,400.00  |
| 188013                              | RailBoss 100 ARA-A gauge assembly V2 (does not include cable)       | 320 lb      | \$5,400.00  |
| 162517                              | RailBoss 115 lb gauge assembly V2 (does not include cable)          | 320 lb      | \$5,400.00  |
| 164754                              | RailBoss 132 lb gauge assembly V2 (does not include cable)          | 350 lb      | \$5,400.00  |
| 194677                              | RailBoss 133 AREA gauge assembly V2 (does not include cable)        | 370 lb      | \$5,400.00  |
| 169761                              | RailBoss 136 AREA gauge assembly V2 (does not include cable)        | 390 lb      | \$5,400.00  |

NOTE: Instrumentation with RailBoss software must be ordered separately and is not included with the RailBoss assembly kit

## Standard Features

- 80,000 lb axle capacity
- 320,000 lb full scale capacity
- 40,000 lb rail section capacity
- 90 RA, 100 ARA-A, 115 RE, 132 RE, 133 RE or 136 RE rail sections
- 5 ft 10 in rail sections, pre-drilled for joint bars
- Quick-disconnect cable connection with MS style connector

## Full Draft Package Includes

- (8) 5 ft 10 in rail sections
- 30 ft of connecting cable per rail section
- Pre-drilled joint bars with connection hardware
- (2) Rice Lake junction boxes with transient protection
- 30 ft of homerun cable

## Double Draft Package Includes

- (4) 5 ft 10 in rail sections
- 30 ft of connecting cable per rail section
- Pre-drilled joint bars with connection hardware
- (1) Rice Lake junction box with transient protection
- 30 ft of homerun cable

## Optional Features

- Custom rail sizes are available
- 1280 Enterprise™ Series indicator with RailBoss software for full-draft or double-draft applications\*
- 920i® indicator with RailBoss software for full-draft or double-draft applications\*
- Custom cable lengths

\*Non-Legal for Trade

## Calibration Unit

### Standard Features

- 482 Legend Series indicator
- Attachment hardware for 90 RA, 115RE and 132RE rail

## Specifications

### Load Cells:

40,000 lb

### Accuracy:

= 0.25% error typical, interchangeable with other gauged rail products

### Full Scale Output:

0.8 mV/V ± 0.2%

### Input Resistance:

765 ± 5 ohm

### Output Resistance:

700 ± 5 ohm

### Full Scale Capacity:

320,000 lb

### Axle Capacity:

80,000 lb

### Warranty:

Two-year limited

### Intrinsic Safety:

cFus  
Class I, II, III, Division 1, Groups ABCDEFG  
T4

### Part Number/Price

| Part #                       | Description  | Est. Weight | Price       |
|------------------------------|--|-------------|-------------|
| <b>Instrumentation</b>       |  |             |             |
| 119073                       | Single-channel 920i® indicator double draft with RailBoss software                 | 10 lb       | \$2,650.00  |
| 119072                       | Dual-channel 920i® indicator full draft with RailBoss software                     | 10 lb       | \$2,750.00  |
| 126304                       | Three-channel 920i® indicator full draft with RailBoss software                    | 10 lb       | \$2,825.00  |
| 190949                       | Single-channel 1280 indicator double draft with RailBoss software                  | 11 lb       | \$3,450.00  |
| 190951                       | Dual-channel 1280 indicator full draft with RailBoss software                      | 11 lb       | \$3,725.00  |
| 190952                       | Three-channel 1280 indicator full draft with RailBoss software                     | 11 lb       | \$4,075.00  |
| <b>Hardware</b>              |  |             |             |
| 126391                       | 90 RA 24 in short toe joint bar set, 4 sets required (2 bars with bolts and nuts)  | 40 lb       | \$1,350.00  |
| 129620                       | 100 RE short toe joint bar set, 4 sets required (2 bars with bolts and nuts)       | 58 lb       | \$1,225.00  |
| 193468                       | 100 ARA-A short tow joint bar set, 4 sets required (2 bars with bolts and nuts)    | 45 lb       | \$1,225.00  |
| 126389                       | 115 RE 24 in short toe joint bar set, 4 sets required (2 bars with bolts and nuts) | 50 lb       | \$1,050.00  |
| 126390                       | 132 RE 24 in short toe joint bar set, 4 sets required (2 bars with bolts and nuts) | 60 lb       | \$1,225.00  |
| 194674                       | 133 AREA short tow joint bar set, 4 sets required (2 bars with bolts and nuts)     | 70 lb       | \$1,225.00  |
| 126390                       | 136 AREA short tow joint bar set, 4 sets required (2 bars with bolts and nuts)     | 80 lb       | \$1,225.00  |
| 126111                       | 90 RA isolation joint bar set, 4 sets required (2 bars with bolts and nuts)        | 40 lb       | \$1,225.00  |
| 112702                       | 115 RE isolation joint bar set, 4 sets required (2 bars with bolts and nuts)       | 50 lb       | \$1,225.00  |
| 119771                       | 132 RE isolation joint bar set, 4 sets required (2 bars with bolts and nuts)       | 60 lb       | \$1,225.00  |
| 194673                       | 133 AREA isolation joint bar set, 4 sets required (2 bars with bolts and nuts)     | 70 lb       | \$1,225.00  |
| 194344                       | 136 AREA isolation joint bar set, 4 sets required (2 bars with bolts and nuts)     | 80 lb       | \$1,225.00  |
| 198086                       | 100RA isolation joint bar set, 4 sets required (2 bars with bolts and nuts)        | -           | \$1,225.00  |
| 163004                       | 30 ft interface cable  | -           | \$625.00    |
| 164873                       | 60 ft interface cable  | -           | \$775.00    |
| 164874                       | 100 ft interface cable   | -           | \$1,050.00  |
| 188909                       | Adapter cable from AWT Weighline to Rice Lake RailBoss                             | -           | \$650.00    |
| <b>Calibration Equipment</b> |  |             |             |
| 115564                       | RailBoss calibration/test unit   | 300 lb      | \$12,900.00 |
| 119068                       | Railboss calibration/test until rental   | 300 lb      | \$700.00    |
| 208171                       | Coupler, flush face, no drip for Enerpac FR400 pump                                | -           | \$425.00    |

NOTE: Instrumentation with RailBoss software must be ordered separately and is not included with the RailBoss assembly kit

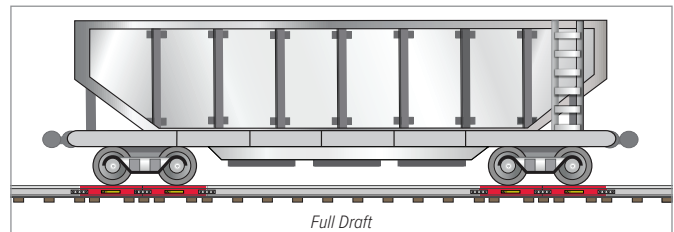
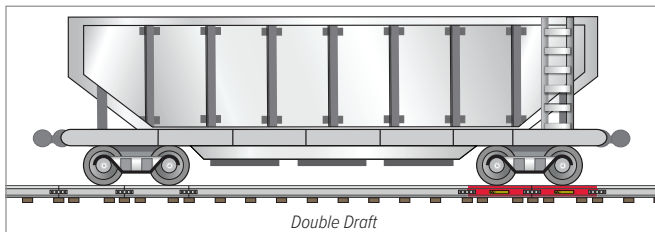
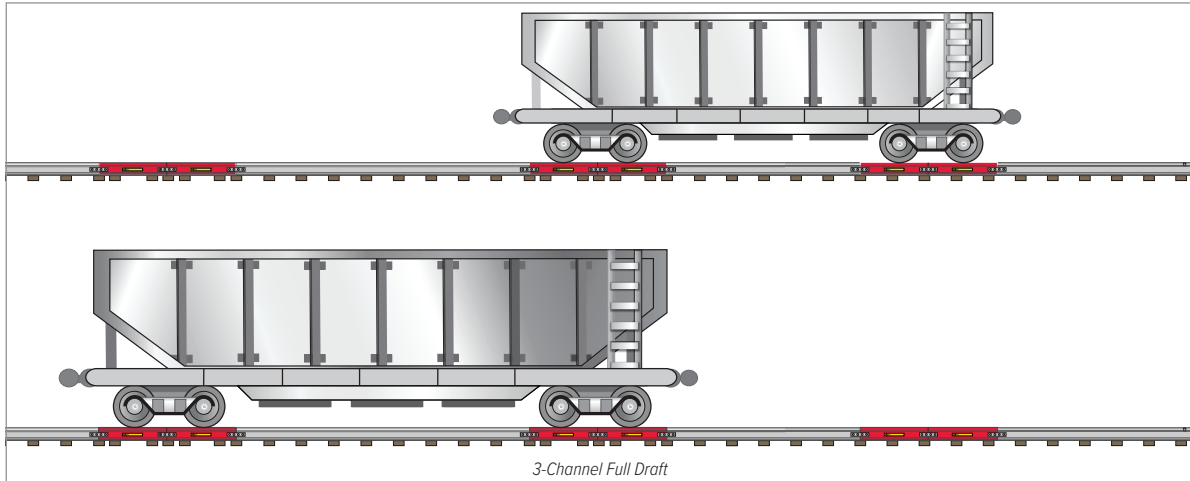

02:41 PM 01/25/2017

**FULL DRAFT** Change Rail Car

**Scale 1** **Scale 2**

5000 lb 7500 lb

**Press Capture Button**

12500 lb Gross  
0 lb Tare  
12500 lb Net

Capture  
Return to Weigh Screen

Full-draft RailBoss software display with a 1280 indicator

01/03/2018 11:32AM SCALE #1

**Scale #1** **Scale #2**

**100050** **97000**

197050 lb Gross  
98000 lb Tare  
99050 lb Net

**Ticket Printed - Exit Scale**

Double Draft Reprint

Double-draft RailBoss software display with a 920i indicator

# RoughDeck® AX

Tandem Axle Scale

## Part Number/Price

| Part # | Description                | Dimensions<br>(L x W x H) | Est. Weight | Price       |
|--------|----------------------------|---------------------------|-------------|-------------|
| 107637 | 60,000 lb (30,000 lb each) | 84 x 32 x 6 in            | 3,600 lb    | \$16,500.00 |

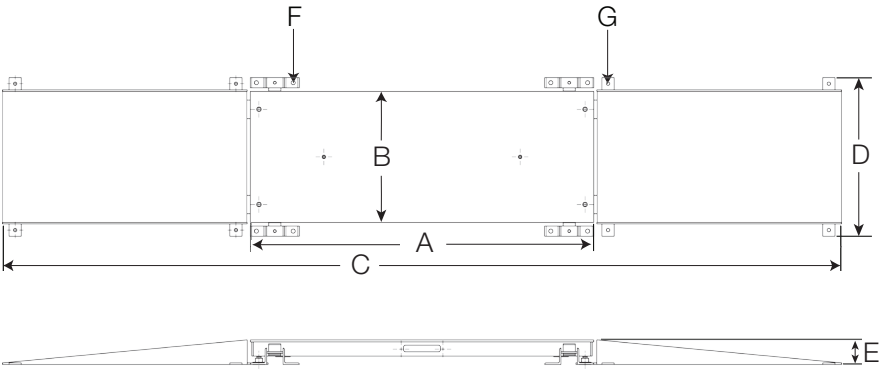

## Standard Features

- System includes two platforms with anchor brackets and four on/off ramps with anchor tabs (anchor bolts not included)

### Scale

- (L x W x H): 84 x 32 x 6 in
- Axle capacity - tandem platforms - 60,000 lb (two scales 30,000 lb each)
- Includes (2) 3/4-10 NC eye bolts for lifting scale during installation
- Contains four environmentally sealed, IP67 20,000 lb single-ended shear beam load cells per platform
- Treaded top plate with side access junction box
- JB4SS TuffSeal® signal trim junction box
- Top access foot adjustment holes
- Carbon steel captured ball feet
- 20 ft SURVIVOR® EL147HE cable
- Non-Legal for Trade

### Ramps

- (L x W x H) 60 x 32 x 6 in
- Treaded top plate

## Specifications

### End Loading Capacity:

133% full scale at 30,000 lb

### Warranty:

Load cells: Two-years

All other components: One-year limited

## Dimensions

| RoughDeck AX |           |
|--------------|-----------|
| A            | 84.00 in  |
| B            | 32.00 in  |
| C            | 205.50 in |
| D            | 38.75 in  |
| E            | 6.00 in   |
| F            | 1.00 in   |
| G            | 0.75 in   |

Note: 1 in = 25.4 mm

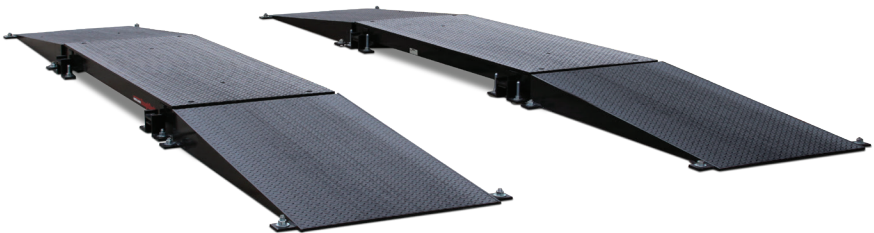

## Standard Features

- System includes two platforms and four on/off ramps (anchor bolts not included)

### Scale

- Sizes: 7 ft, 12 ft and 14 ft lengths
- Construction: Steel or aluminum
- Axle capacity - tandem platforms - 60,000 or 80,000 lb (30,000 or 40,000 lb each)
- Includes (4) 5/8-11 NC eye bolts for lifting scale during installation
- Contains two load cells per platform
- Treaded top plate with four lifting eyes
- JB4SS TuffSeal® signal trim junction box
- 10 ft EL146HE Interconnect cable with MS-type connectors to go between weigh pads
- 50 ft EL147HE cable to connect weigh pad to indicator
- Non-Legal for Trade

### Ramps

- Ramps: (L x W) 7 ft and 12 ft scales - 5.63 x 32.00 in, 14 ft scale - 5.75 x 32.00 in
- Steel or aluminum

## Specifications

### Construction:

Steel or aluminum

### Accuracy:

±3%

### End Loading Capacity:

133% full scale at 30,000 lb  
100% full scale at 40,000 lb

### Warranty:

One-year limited

## Dimensions

| AX3040        |           |   |          |
|---------------|-----------|---|----------|
| 7 ft steel    |           |   |          |
| A             | 83.60 in  | E | 31.00 in |
| B             | 90.90 in  | F | 32.00 in |
| C             | 141.25 in | G | 5.63 in  |
| D             | 30.00 in  |   |          |
| 12 ft steel   |           |   |          |
| A             | 143.60 in | E | 31.00 in |
| B             | 150.90 in | F | 32.00 in |
| C             | 201.2 in  | G | 5.63 in  |
| D             | 30.00 in  |   |          |
| 14 ft steel   |           |   |          |
| A             | 167.60 in | E | 31.00 in |
| B             | 174.90 in | F | 32.00 in |
| C             | 225.25 in | G | 5.75 in  |
| D             | 30.00 in  |   |          |
| 7 ft aluminum |           |   |          |
| A             | 83.60 in  | E | 31.00 in |
| B             | 90.90 in  | F | 32.00 in |
| C             | 141.25 in | G | 5.63 in  |
| D             | 30.00 in  |   |          |

Note: 1 in = 25.4 mm

## Part Number/Price

| Part #   | Description                | Dimensions (L x W x H)   | Est. Weight | Price       |
|--|----------------------------|--------------------------|-------------|-------------|
| Steel Construction - Painted Black 2 Scales with 4 Ramps and Connecting Cables   |                            |                          |             |             |
| 112330   | 60,000 lb (30,000 lb each) | 7 ft x 2.5 ft x 5.63 in  | 2,500 lb    | \$14,850.00 |
| 111748   | 80,000 lb (40,000 lb each) | 12 ft x 2.5 ft x 5.63 in | 4,400 lb    | \$17,580.00 |
| 112328   | 80,000 lb (40,000 lb each) | 14 ft x 2.5 ft x 5.75 in | 5,200 lb    | \$23,325.00 |
| Steel Construction - Painted Black without Ramps                                 |                            |                          |             |             |
| 204097   | 60,000 lb (30,000 lb each) | 7 ft x 2.5 ft x 5.63 in  | 2,500 lb    | Consult     |
| 204099   | 80,000 lb (40,000 lb each) | 12 ft x 2.5 ft x 5.63 in | 4,400 lb    | Consult     |
| 204100   | 80,000 lb (40,000 lb each) | 14 ft x 2.5 ft x 5.75 in | 5,200 lb    | Consult     |
| Aluminum Construction - Glass Beaded 2 Scales with 4 Ramps and Connecting Cables |                            |                          |             |             |
| 112329   | 60,000 lb (30,000 lb each) | 7 ft x 2.5 ft x 5.63 in  | 1,250 lb    | \$17,485.00 |
| Aluminum Construction - Glass Beaded without Ramps                               |                            |                          |             |             |
| 204101   | 60,000 lb (30,000 lb each) | 7 ft x 2.5 ft x 5.63 in  | 1,250 lb    | Consult     |
| Ramps with Hardware (Qty. 2)   |                            |                          |             |             |
| 204102   | Painted                    |                          |             | Consult     |
| 204103   | Aluminum                   |                          |             | Consult     |

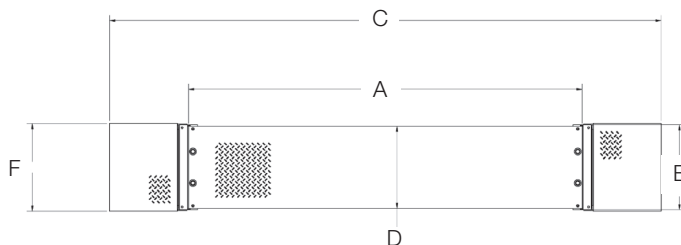

# RoughDeck® AX-1

Axle Scale

## Standard Features

- Sizes: 7.5 ft, 9.5 ft or 11.5 ft lengths
- Capacity: 50,000 lb
- Includes (2) 1-8 NC eye bolts
- Contains four environmentally sealed, IP67, 20,000 lb single-ended load cells
- Treaded top plate
- JB4SS TuffSeal® signal trim top access junction box
- Top access foot adjustment holes
- Carbon steel captured ball feet
- 20 ft SURVIVOR® EL147HE cable
- Non-Legal for Trade

## Options:

- Ramps: 10 × 4 ft, treaded top plate
- Scale frame

## Specifications

### End Loading Capacity:

80% full scale at 50,000 lb

### Warranty:

Load cells: Two-years  
All other components:  
One-year limited

## Part Number/Price

| Part #                          | Dimensions (L × W × H)      | Capacity  | Est. Weight | Price       |
|---------------------------------|-----------------------------|-----------|-------------|-------------|
| Scale only                      |                             |           |             |             |
| 169649                          | 7.5 ft × 9.6 ft × 6.0 in    | 50,000 lb | 3,350 lb    | \$16,550.00 |
| 169650                          | 9.5 ft × 9.6 ft × 6.0 in    | 50,000 lb | 4,150 lb    | \$18,630.00 |
| 169651                          | 11.5 ft × 9.6 ft × 6.0 in   | 50,000 lb | 5,500 lb    | \$20,700.00 |
| Scale, bundled with scale frame |                             |           |             |             |
| 169645                          | 8.0 ft × 10.1 ft × 6.75 in  | 50,000 lb | 4,350 lb    | \$19,035.00 |
| 169647                          | 10.0 ft × 10.1 ft × 6.75 in | 50,000 lb | 5,400 lb    | \$21,580.00 |
| 169648                          | 12.0 ft × 10.1 ft × 6.75 in | 50,000 lb | 7,000 lb    | \$25,610.00 |

## Options/Accessories

| Part #                        | Dimensions (L × W × H)      | Est. Weight | Price      |
|-------------------------------|-----------------------------|-------------|------------|
| Scale frame only              |                             |             |            |
| 169652                        | 8.0 ft × 10.1 ft × 6.75 in  | 1,000 lb    | \$2,900.00 |
| 169653                        | 10.0 ft × 10.1 ft × 6.75 in | 1,250 lb    | \$3,365.00 |
| 169654                        | 12.0 ft × 10.1 ft × 6.75 in | 1,500 lb    | \$5,325.00 |
| Ramp, attaches to scale frame |                             |             |            |
| 169655                        | 10 × 4 ft, single ramp      | 1,600 lb    | \$3,375.00 |
| 169656                        | 10 × 4 ft, ramp set         | 3,200 lb    | \$6,750.00 |
| Ramp, attaches to scale       |                             |             |            |
| 169657 *                      | 10 × 4 ft, single ramp      | 1,675 lb    | \$3,375.00 |
| 169658                        | 10 × 4 ft, ramp set         | 3,350 lb    | \$6,750.00 |

\*Consult factory for quote on riser plate for opposite end of scale.

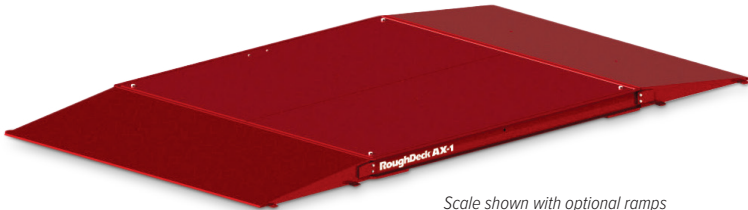

Scale shown with optional ramps

VEHICLE SCALES

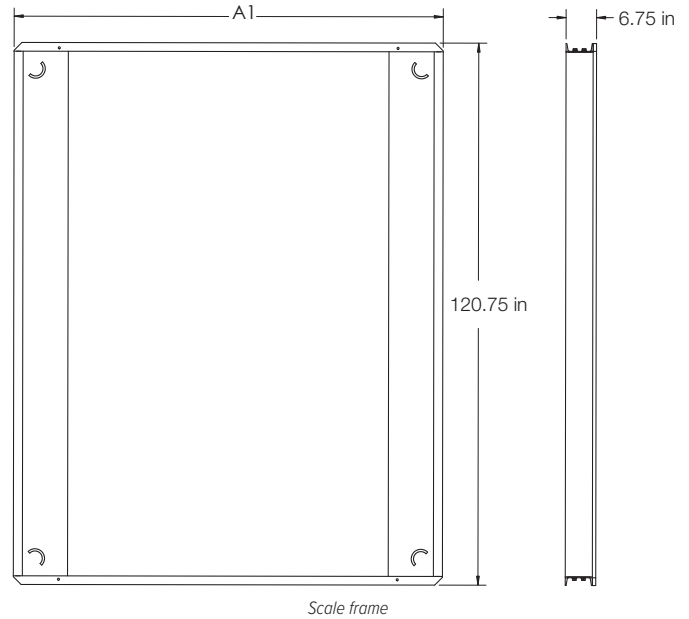
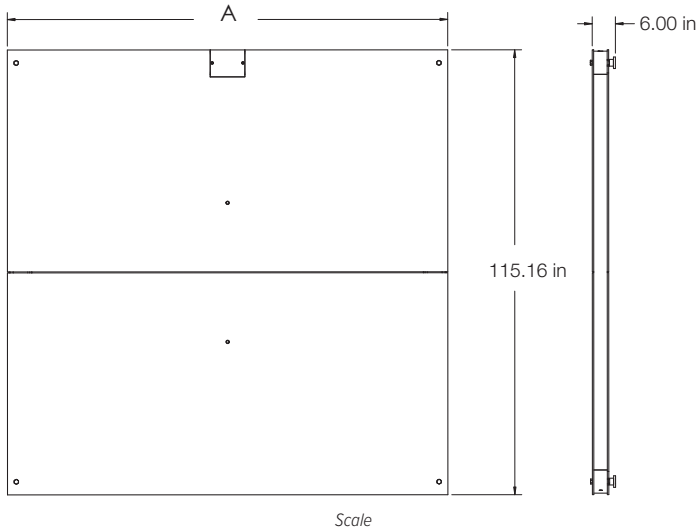

### Dimensions

| RoughDeck AX-1 |           |
|----------------|-----------|
| PN 169649      |           |
| A              | 90.00 in  |
| PN 169650      |           |
| A              | 114.00 in |
| PN 169651      |           |
| A              | 138.00 in |

Note: 1 in = 25.4 mm

| PN 169652 |           |
|-----------|-----------|
| A1        | 95.75 in  |
| PN 169653 |           |
| A1        | 119.75 in |
| PN 169654 |           |
| A1        | 143.75 in |

Note: 1 in = 25.4 mm

VEHICLE SCALES

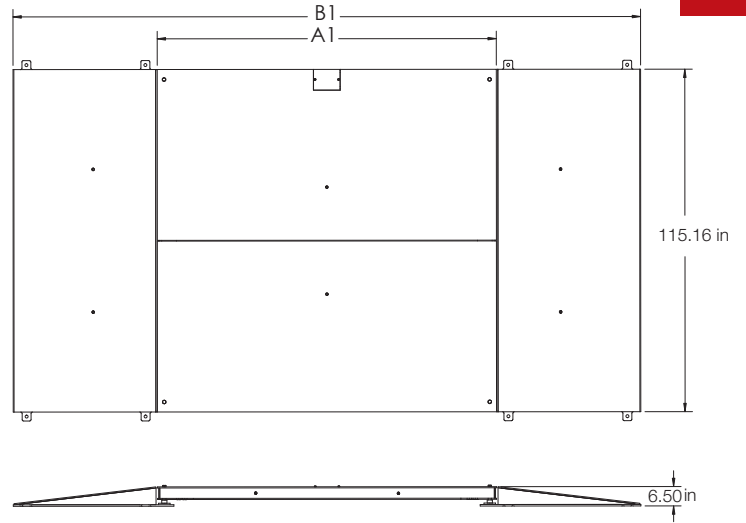
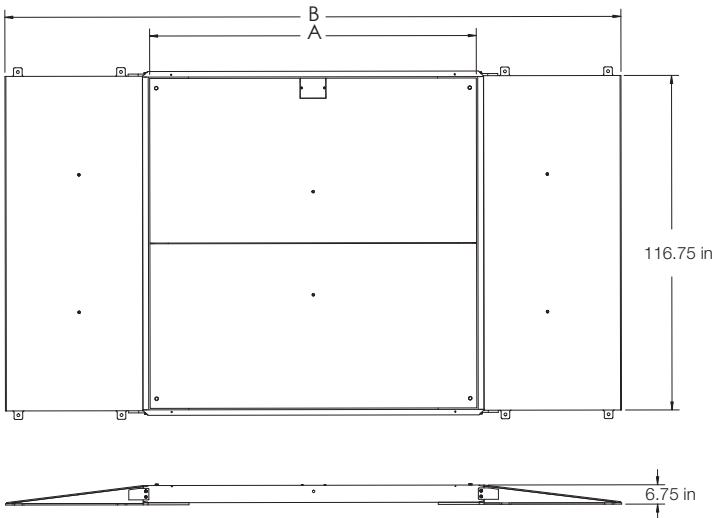

| PN 169645 |           |   |           |
|-----------|-----------|---|-----------|
| A         | 90.00 in  | B | 191.75 in |
| PN 169647 |           |   |           |
| A         | 114.00 in | B | 215.75 in |
| PN 169648 |           |   |           |
| A         | 138.00 in | B | 239.75 in |

Note: 1 in = 25.4 mm

| PN 169649 |           |    |           |
|-----------|-----------|----|-----------|
| A1        | 90.00 in  | B1 | 187.00 in |
| PN 169650 |           |    |           |
| A1        | 114.00 in | B1 | 211.00 in |
| PN 169651 |           |    |           |
| A1        | 138.00 in | B1 | 235.00 in |

Note: 1 in = 25.4 mm

# Load Ranger

Wireless Wheel Pad Scale

## Part Number/Price

| Part # | Description   | Est. Weight | Price      |
|--------|---|-------------|------------|
| 212108 | Remote indicator with integrated printer in carrying case | 15 lb       | \$2,200.00 |

| Part #                | Size (W × L × H), Capacity  | Est. Weight | Price      |
|-----------------------|---|-------------|------------|
| <b>RF-MD 2.4 GHz</b>  |   |             |            |
| 212096                | 1 ft 10 in × 1 ft 8 in × 2.28 in, 3,300 × 1 lb                    | 40 lb       | \$2,295.00 |
| 212097                | 1 ft 10 in × 1 ft 8 in × 2.28 in, 6,600 × 2 lb                    | 40 lb       | \$2,295.00 |
| 212098                | 1 ft 10 in × 1 ft 8 in × 2.28 in, 13,200 × 5 lb                   | 40 lb       | \$2,295.00 |
| 212099                | 1 ft 10 in × 1 ft 8 in × 2.28 in, 22,000 × 10 lb                  | 40 lb       | \$2,495.00 |
| 212100                | 1 ft 10 in × 1 ft 8 in × 2.28 in, 33,000 × 10 lb                  | 40 lb       | \$2,495.00 |
| <b>RF-WD 2.4 GHz</b>  |   |             |            |
| 212101                | 2 ft 6 in × 1 ft 10 in × 2.28 in, 13,200 × 5 lb                   | 65 lb       | \$2,875.00 |
| 212102                | 2 ft 6 in × 1 ft 10 in × 2.28 in, 22,000 × 10 lb                  | 65 lb       | \$2,875.00 |
| 212103                | 2 ft 6 in × 1 ft 10 in × 2.28 in, 33,000 × 10 lb                  | 65 lb       | \$2,875.00 |
| 212835                | 2 ft 6 in × 1 ft 10 in × 2.28 in, 22,000 × 20 lb (NTEP Class III) | 65 lb       | \$3,520.00 |
| <b>RF-XWD 2.4 GHz</b> |   |             |            |
| 212104                | 3 ft 1 in × 2 ft × 2.28 in, 13,200 × 5 lb                         | 105 lb      | \$3,520.00 |
| 212105                | 3 ft 1 in × 2 ft × 2.28 in, 22,000 × 10 lb                        | 105 lb      | \$3,520.00 |
| 212106                | 3 ft 1 in × 2 ft × 2.28 in, 33,000 × 10 lb                        | 105 lb      | \$3,520.00 |
| 212107                | 3 ft 1 in × 2 ft × 2.28 in, 44,000 × 20 lb                        | 105 lb      | \$3,520.00 |

## Options/Accessories

| Part # | Description   | Price    |
|--------|---|----------|
| 190916 | RS-485 cable used to connect wheel pad directly to indicator  | \$195.00 |
| 188744 | RS-485 cable, 10 m, used in a 7 pad or more hybrid-wireless system to join two pads together (for use with Bluetooth versions of Load Ranger pads only) | \$195.00 |
| 181881 | Aluminum ramp for Load Ranger MD models (single ramp only)  | \$280.00 |
| 181882 | Aluminum ramp for Load Ranger WD models (single ramp only)  | \$310.00 |
| 181883 | Aluminum ramp for Load Ranger XWD models (single ramp only)   | \$340.00 |
| 182053 | Printer paper roll, 57 mm x 30 m, 12 mm core 51 mm OD   | \$3.00   |
| 185064 | Load Ranger wheel pad charger, 110 VAC version with US plug   | \$110.00 |
| 192591 | Load Ranger Ai-1 remote indicator power adapter, 120-230 VAC version with US plug   | \$95.00  |
| 212110 | Load Ranger wheel pad 2.4 GHz radio upgrade kit   | \$550.00 |
| 212111 | Load Ranger Ai-1 remote indicator 2.4 GHz radio upgrade kit   | \$550.00 |

Note: Bluetooth models are discontinued,  
2.4 GHz models are not compatible with discontinued Bluetooth models without upgrade kits.

## Standard Features

- Up to 16 individual pads communicate wireless to the indicator
- Industrial RF radio module to communicate with optional indicator
- Integrated wheels and nonslip rubber under platform
- Internal rechargeable battery with 40 hours of battery life
- Built-in indicator on each scale with 1 in character display
- IP67 rating
- Cover plate protects built-in indicator

## Optional Remote Indicator with Integrated Printer in Carrying Case

- ABS carrying case: 1 ft × 1 ft 6 in × 7 in
- Backlit graphic display with touchscreen technology
- Internal battery with 10 hours of battery life
- Real-time clock
- Permanent data storage
- Direct thermal receipt printer

## Wheel Weighing Software

- Multi-scale function mode weighs with up to 16 individual pads (eight sets)
- Static axle weighing function, up to two channels
- Calculation of center of gravity
- Semi-automatic and preset tare
- Selection of displayed data on LCD touchscreen
- 1,000 field database
- Print and display list of last 3,500 vehicles

## Options/Accessories

- Leveling modules
- Aluminum ramps
- NTEP Class III (Select sizes and capacities only, consult factory for more information)

## Specifications

### Construction:

Aluminum alloy

### Display:

1 in character display on each scale

### System Accuracy:

0.05% of rated capacity

### Power Supply:

Rechargeable battery  
Approximately 40 hours of battery life.  
Includes UL approved AC wall adapter

### Communication:

Wireless 2.4 GHz

### Power Supply:

Rechargeable battery  
Approximately 40 hours of battery life.  
Includes UL approved AC wall adapter

### Temperature:

Operating:  
14 °F to 104 °F (-10 °C to 40 °C)  
Storage Temperature:  
-4 °F to 140 °F (-20 °C to 60 °C)

## Effective Wireless Communication Range:

Up to 160 ft (50 m) line of sight typical

### Warranty:

Two-year limited

### Approvals:

NTEP 20-003P Class III

NTEP Class III approved for law enforcement.

Dimensions

| Platform |                     |                     |                    |
|----------|---------------------|---------------------|--------------------|
|          | RF-MD               | RF-WD               | RF-XWD             |
| A        | 1 ft 8 in (511 mm)  | 1 ft 10 in (564 mm) | 2 ft (611 mm)      |
| B        | 2 ft (611 mm)       | 2 ft 8 in (813 mm)  | 3 ft 3 in (991 mm) |
| C        | 2.28 in (58 mm)     | 2.28 in (58 mm)     | 2.28 in (58 mm)    |
| D        | 1 ft 4 in (406 mm)  | 1 ft 6 in (457 mm)  | 1 ft 8 in (511 mm) |
| E        | 1 ft 10 in (564 mm) | 2 ft 6 in (750 mm)  | 3 ft 1 in (950 mm) |

| Loading Surface |                    |                     |                    |
|-----------------|--------------------|---------------------|--------------------|
|                 | RF-MD              | RF-WD               | RF-XWD             |
| F               | 1 ft 3 in (381 mm) | 1 ft 11 in (584 mm) | 2 ft 5 in (737 mm) |
| G               | 1 ft 4 in (406 mm) | 1 ft 6 in (457 mm)  | 1 ft 8 in (511 mm) |

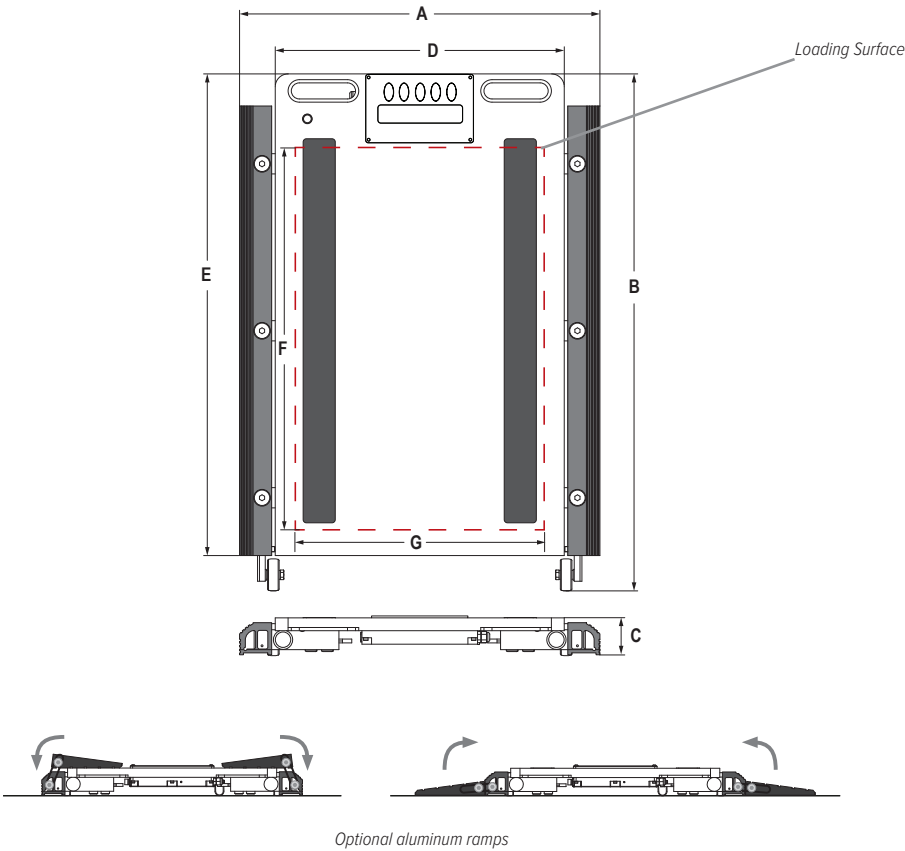

VEHICLE SCALES

# Load Ranger Cart

Transport Cart

## Standard Features

- Can hold up to six Load Ranger wheel pads (with or without optional ramps) and one Load Ranger remote indicator case
- Two swivel, locking casters and two rigid casters
- Painted mild steel
- Integrated forklift channels
- Cam latch closures
- AC power strip

## Specifications

**Warranty:**  
One-year limited

## Part Number/Price

| Part # | Description   | Price      |
|--------|---|------------|
| 203078 | Load Ranger transport cart for up to 6 Load Ranger wheel pads | \$4,195.00 |

## Dimensions

| Load Ranger Cart |                     |   |                   |
|------------------|---------------------|---|-------------------|
| A                | 38.77 in (985 mm)   | F | 37.18 in (944 mm) |
| B                | 24.75 in (629 mm)   | G | 7.80 in (198 mm)  |
| C                | 48.20 in (1,224 mm) | H | 7.48 in (190 mm)  |
| D                | 43.27 in (1,099 mm) | I | 14.50 in (368 mm) |
| E                | 38.65 in (982 mm)   | J | 36.10 in (917 mm) |

VEHICLE SCALES

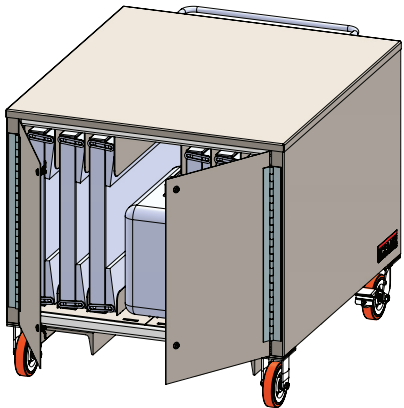
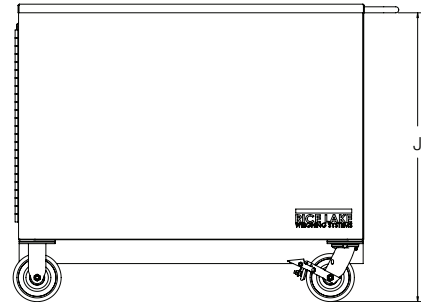
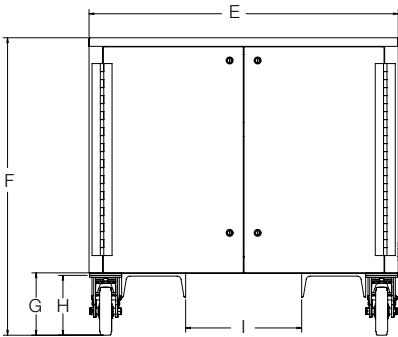
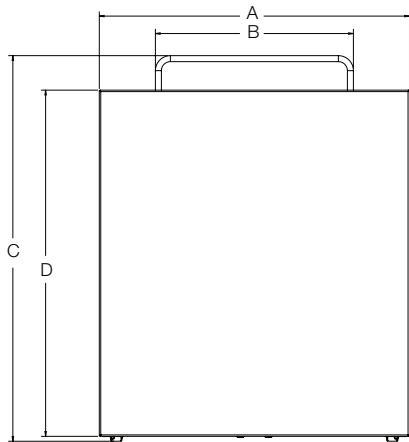

# Tools for Excellence

## Resources for Sales and Technician Training

Rice Lake has an extensive library of resources designed to assist you with customer sales and technician training. Find all materials on [www.ricelake.com](http://www.ricelake.com) under the Resources menu or the Knowledge Center at the top of the page.

### Articles

The latest product, industry and application overview articles are available to help newer technicians and salespeople understand scale basics. They can also help you explain benefits to customers just beginning their search for a measurement system.

### Videos

We create informational, technical and product sales videos to support all your business efforts. Our ScaleTalk video series covers common industry questions and troubleshooting tips to help newer technicians grow their skills.

### ScaleTools

Quickly access a weight conversion app, load cell wiring guide, microVoltage graduation app, Class III tolerance app and our livestock shrink calculator anytime you're on [ricelake.com](http://ricelake.com). Save these apps to your device so you can easily use them while you're in the field.

### Sales Literature

We provide sales literature for our extensive product offering to help you discuss our products with your customers and quickly compare solutions. Literature pieces can be downloaded from our website to easily share via email or you can request to have physical copies sent to you for prospective customers.

### Application Stories

Application stories and case studies demonstrate how Rice Lake equipment is used in industries and environments around the globe. These resources provide technical information and advice for anyone new to the industry or looking for a similar system.

# You Call We Answer EVERY TIME

Call us anytime, day or night, to speak with a knowledgeable team member. Rice Lake always has a team on call to answer questions or provide technical support, even on holidays when our office is closed.

**When you need support, rely on Rice Lake.  
We look forward to answering the call.**

---

#### **Emergency Contact Information**

Call 800-472-6703 and press 1 to reach on-call personnel outside of our normal business hours.

#### **Extended Business Hours**

Monday through Friday from 6:30 a.m. to 6:30 p.m.  
Saturday from 8:00 a.m. to 12:00 p.m. Central Time

#### **CORPORATE OFFICE**

230 W. Coleman Street, Rice Lake, WI 54868 USA  
USA: 800-472-6703 | Direct: 715-234-9171 | Fax: 715-234-6967  
Canada and Mexico: +1-800-321-6703 | Europe: +39 0536 843418  
China: +86 21 66314055 | International Direct: +1-715-234-9171